

130TH STATION: NEIGHBORHOOD CONTEXT PLAN

EAST LINK EXTENSION



LEGEND

-  BUS ROUTE & NUMBER XXX
-  BICYCLE ROUTE
-  OFF STREET BICYCLE FACILITY
-  PROPOSED BICYCLE ROUTE
-  BICYCLE LANE
-  PROPOSED NEW BICYCLE LANE
-  BUFFERED BICYCLE LANE
-  OFF STREET PATH
-  OFF STREET PATH
-  SIDEWALKS
-  PROPOSED NEW SIDEWALKS
-  GOFF CREEK
-  LIGHT RAIL TRACKS
-  SHOPPING CORRIDOR
- BEL-RED CORRIDOR
2030 MASTER PLAN, COB
-  CURRENT BUS STOP
-  ANCILLARY STRUCTURES
-  STATION

September
2013

130TH STATION: ANCILLARY STRUCTURES

EAST LINK EXTENSION



View of bike plaza from 132nd Avenue NE

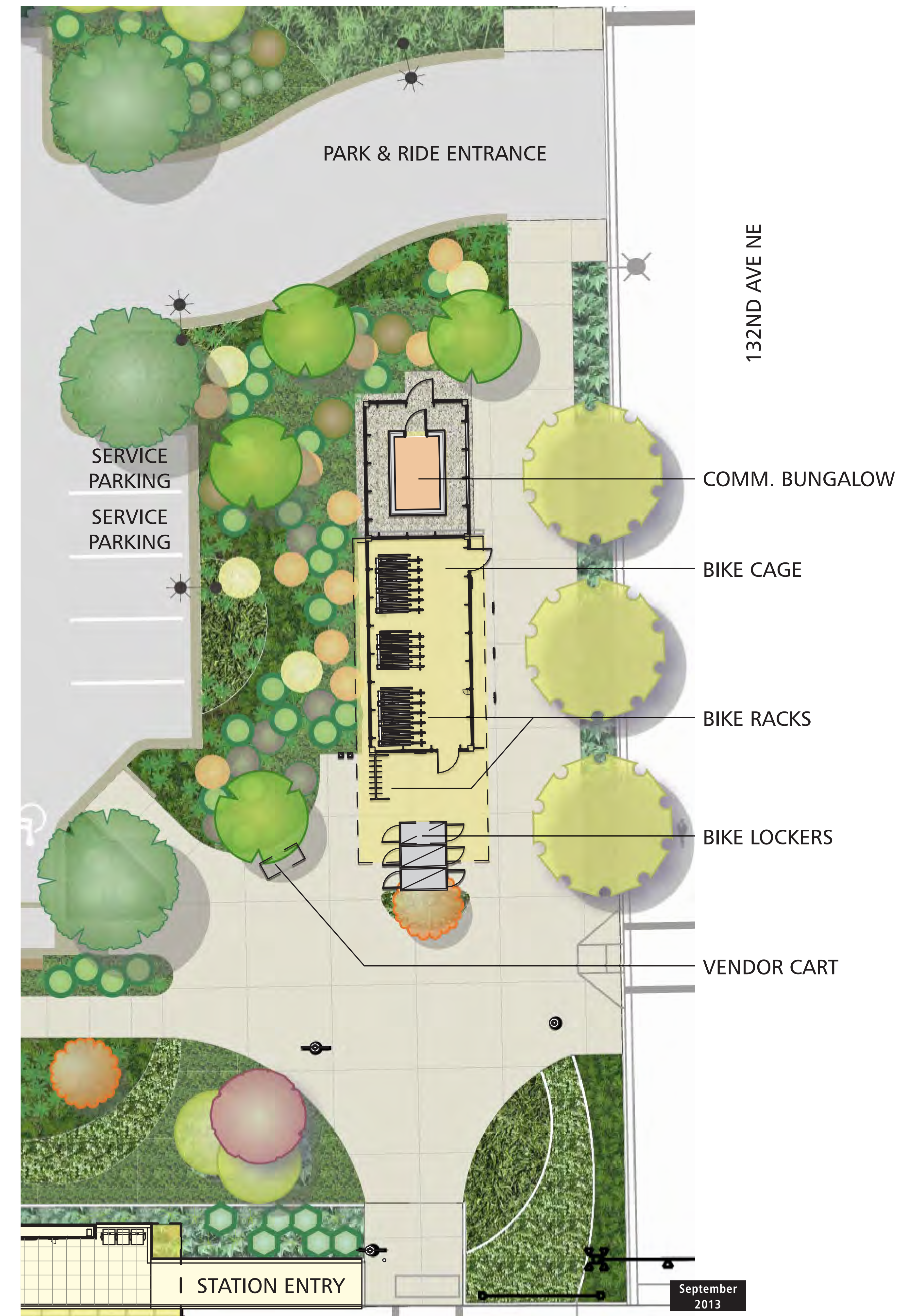

130TH AVE NE UTILITY ENCLOSURE

EAST LINK EXTENSION



Perspective looking towards NE 16th St

Bird's eye view of utility enclosure



130TH STATION

EAST LINK EXTENSION



130th station landscape plan - Before NE 16th St. extension

130th station landscape plan - After NE 16th St. extension



130TH STATION MATERIALS: PLANTING AND HARDSCAPE

EAST LINK EXTENSION

TREES - EVERGREEN



Weeping Yellow Cedar
*Chamaecyparis nootkaten-
sis*

Screening evergreen tree proposed along the northwestern property boundary of the 130th Station parking lot.



Austrian Pine
Pinus nigra

Screening evergreen tree proposed along the southern edge of the 130th Station parking lot.

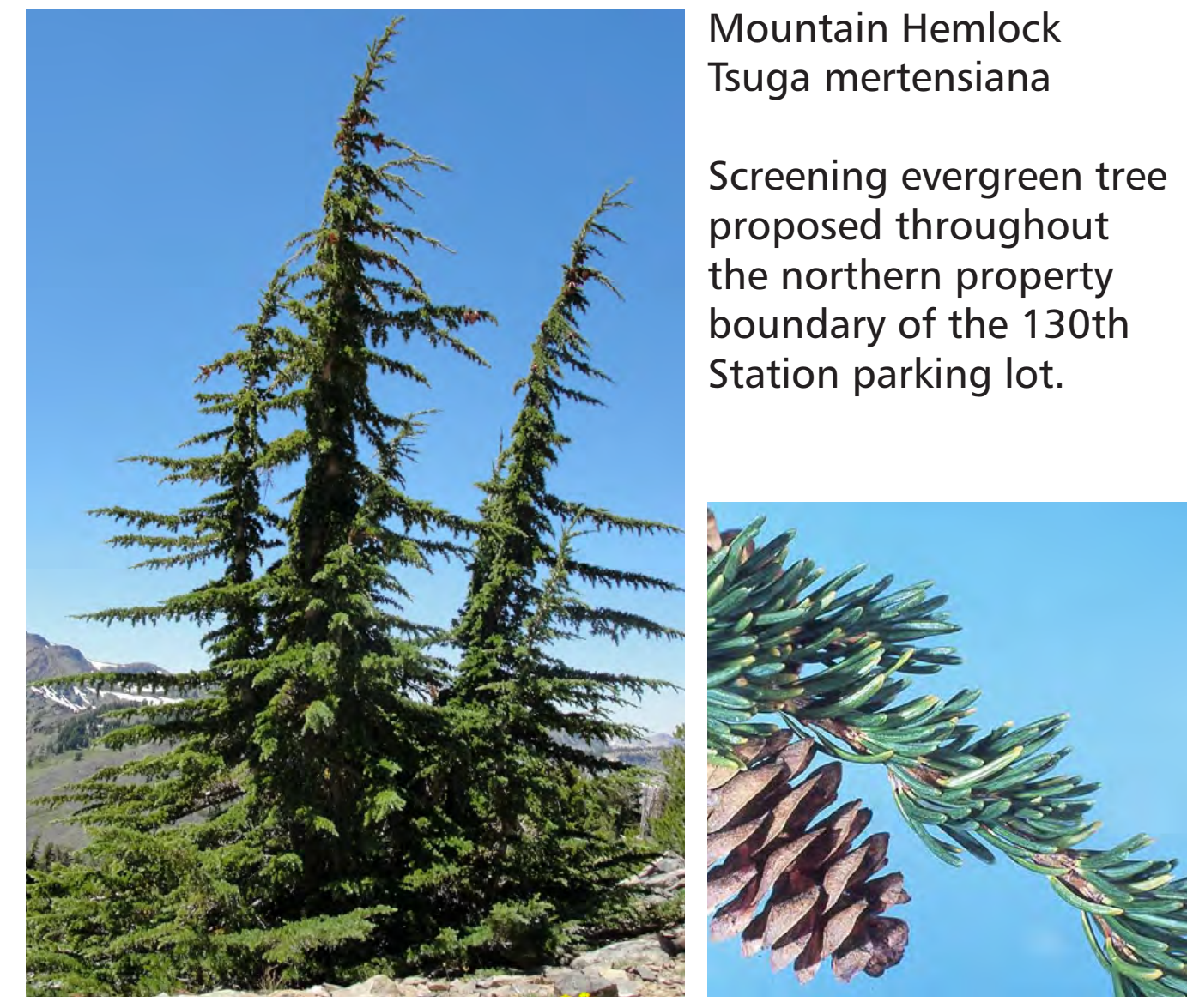

Mountain Hemlock
Tsuga mertensiana

Screening evergreen tree proposed throughout the northern property boundary of the 130th Station parking lot.

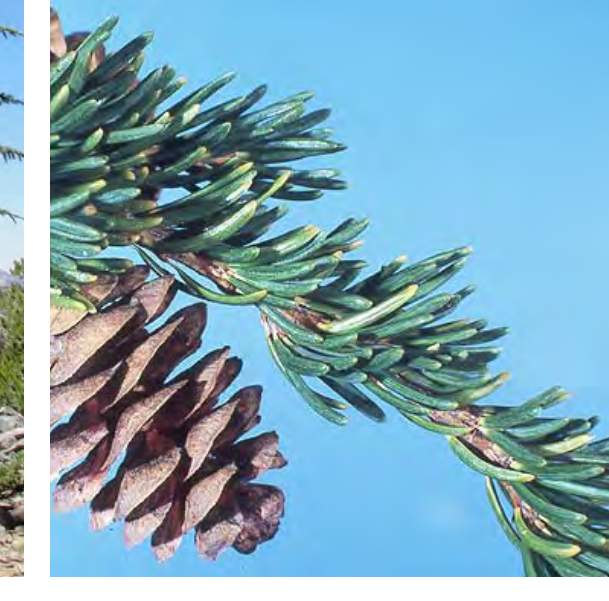

TREES - DECIDUOUS

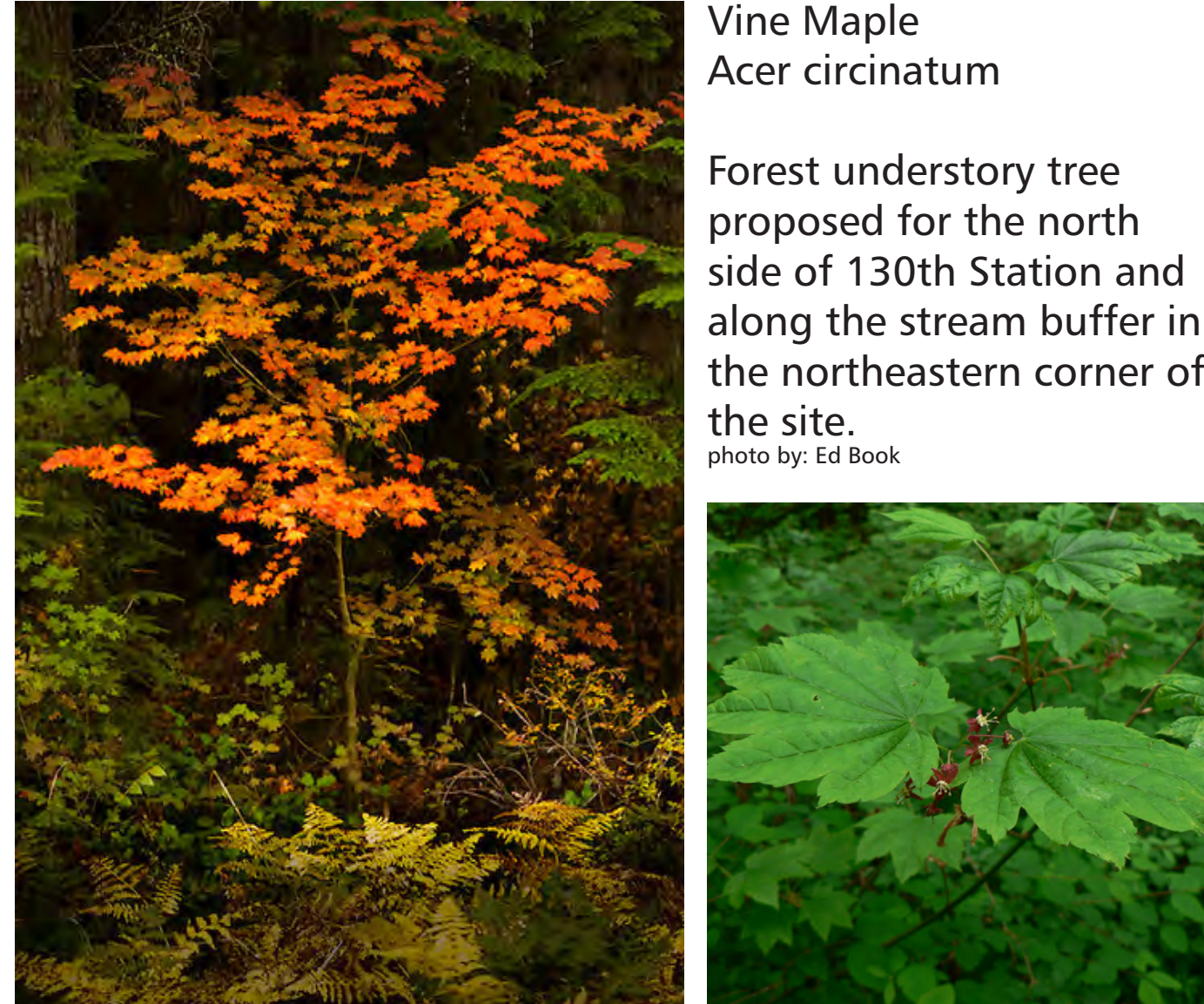

Vine Maple
Acer circinatum

Forest understory tree proposed for the north side of 130th Station and along the stream buffer in the northeastern corner of the site.
photo by: Ed Book



Coral Bark Japanese Maple
*Acer palmatum 'Sango
Kaku'*

Ornamental tree proposed for the north side of 130th Station

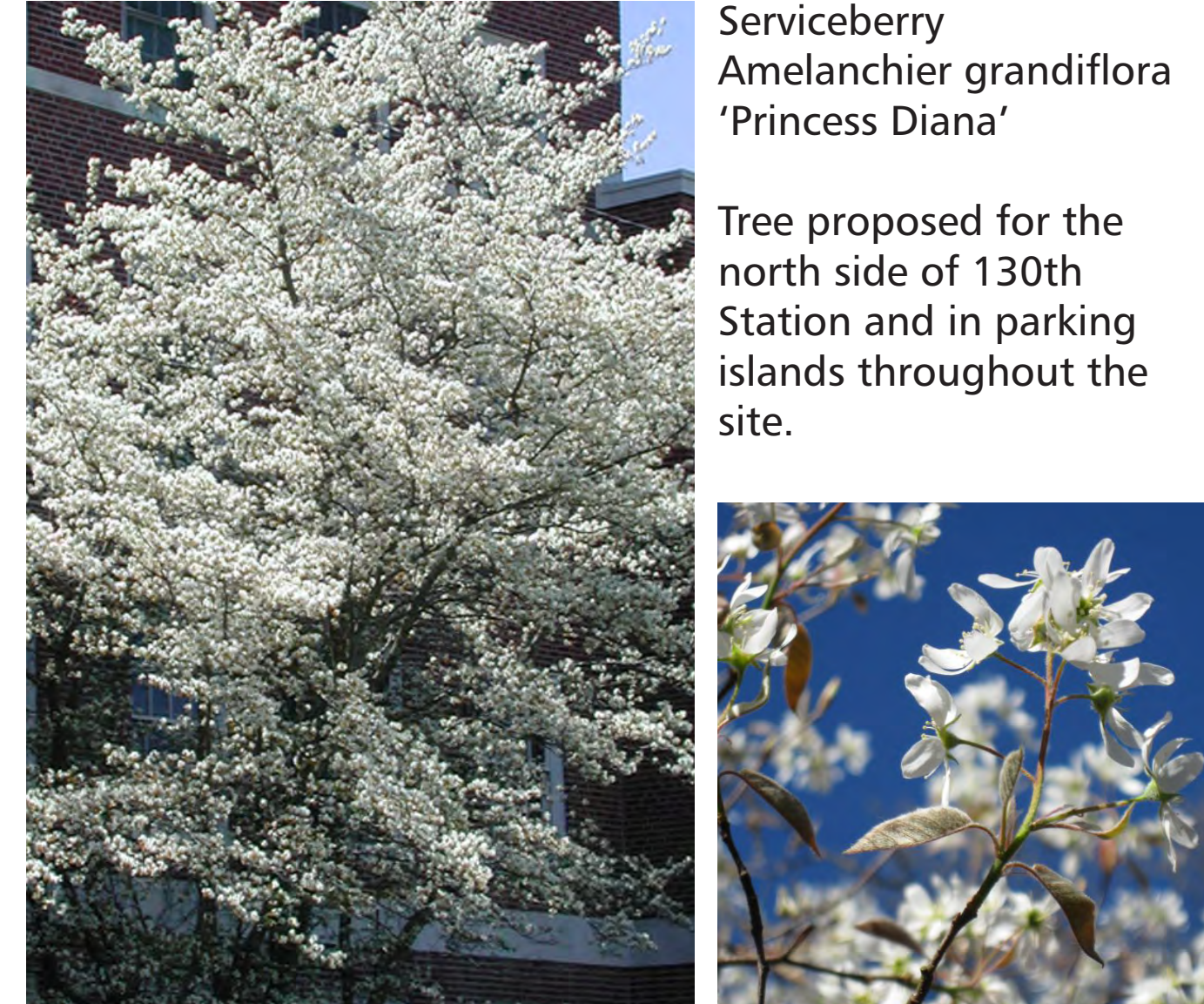

Serviceberry
*Amelanchier grandiflora
'Princess Diana'*

Tree proposed for the north side of 130th Station and in parking islands throughout the site.

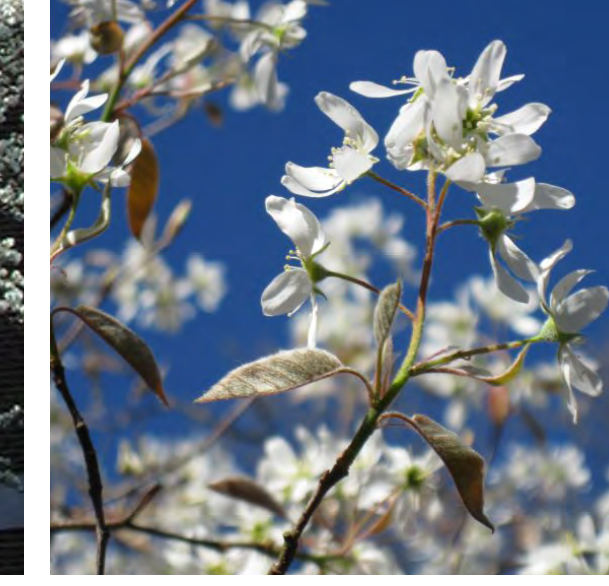

Pacific Crabapple
Malus fusca

Tree proposed for natural drainage areas throughout the parking lot.



SHRUBS



Tall Oregon Grape
Mahonia aquifolium

Evergreen shrub proposed for screening throughout the northern property boundary of the 130th Station parking lot.



Salal
Gaultheria shallon

Evergreen shrub proposed for screening throughout the northern property boundary of the 130th Station parking lot.

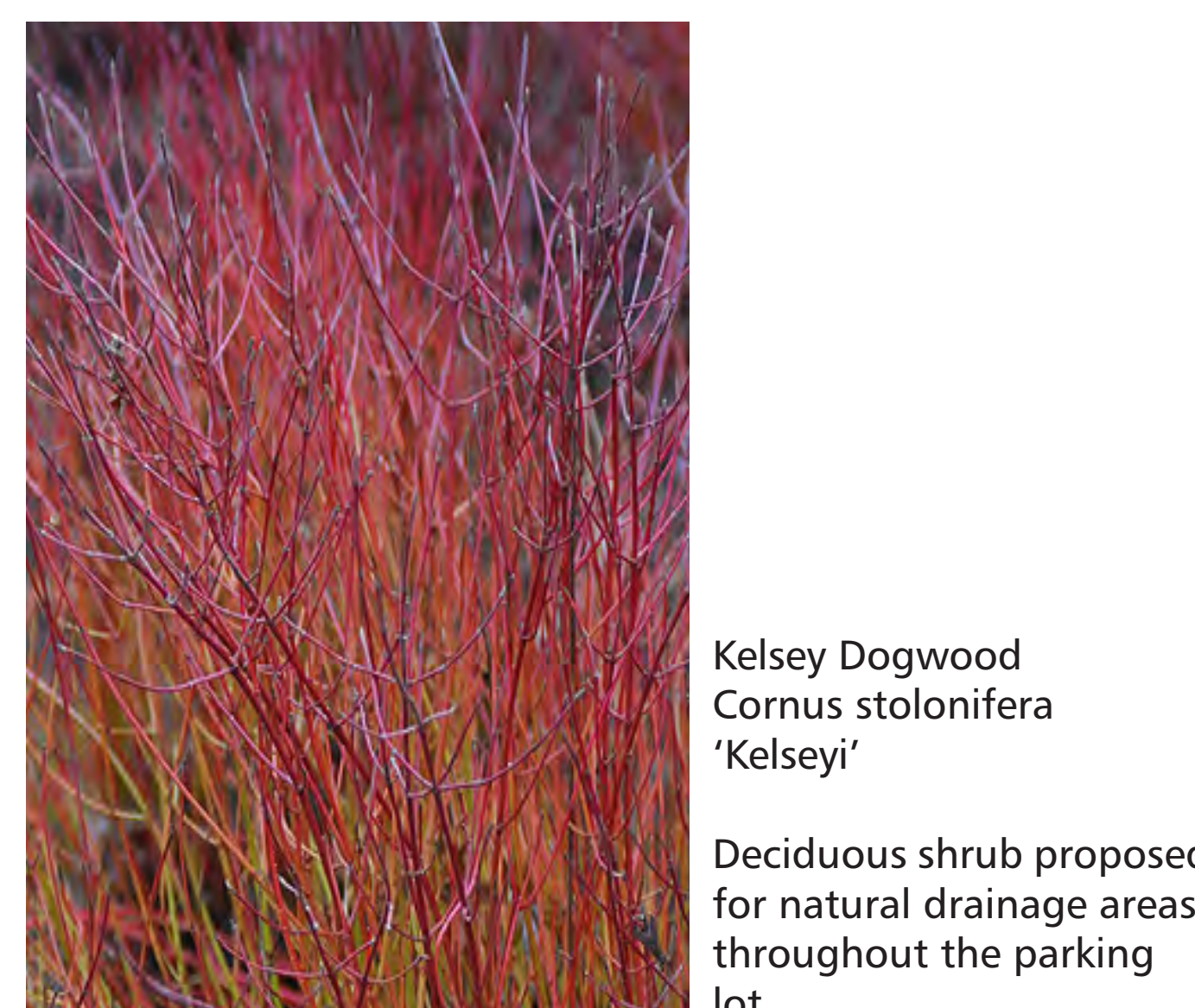

Kelsey Dogwood
*Cornus stolonifera
'Kelsey'*

Deciduous shrub proposed for natural drainage areas throughout the parking lot.



Birch Leaf Spirea
Spiraea betulifolia 'Tor'

Deciduous shrub proposed for natural drainage areas throughout the parking lot.

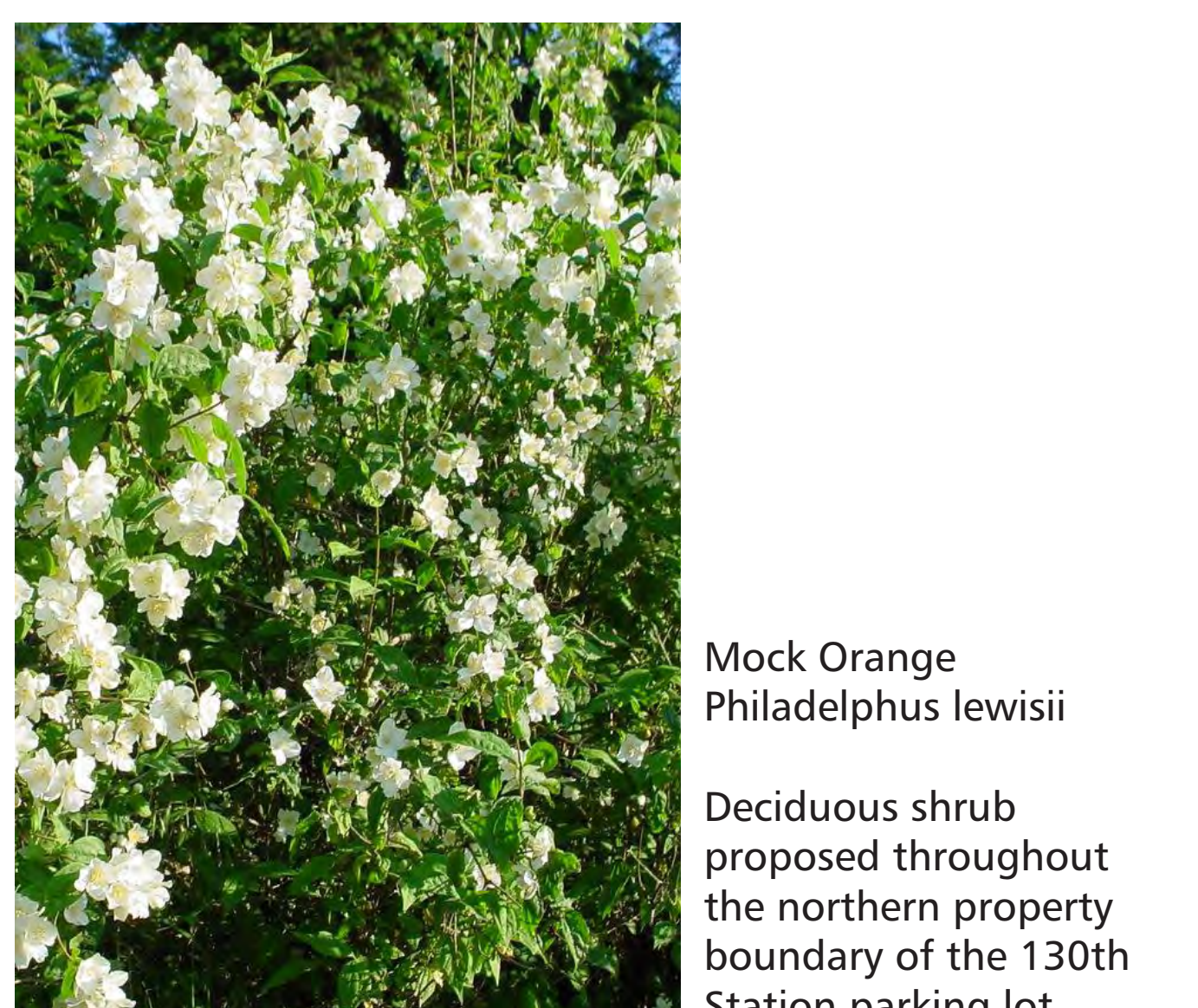

Mock Orange
Philadelphus lewisii

Deciduous shrub proposed throughout the northern property boundary of the 130th Station parking lot.



Evergreen Huckleberry
Vaccinium ovatum

Evergreen shrub proposed throughout the 130th Station parking lot and surrounding areas.



Tangerine Cinquefoil
*Potentilla fruticosa 'Tan-
gerine'*

Deciduous shrub proposed as an accent plant at 130th Station.



Red Edge Hebe
Hebe 'Red Edge'

Evergreen shrub proposed for 130th Station.

GROUNDCOVERS & PERENNIALS



Kinnikinnick
Arctostaphylos uva-ursi

Evergreen groundcover proposed throughout the 130th Station parking lot and surrounding areas.



Sword Fern
Polystichum munitum

Fern proposed as an accent plant throughout the 130th Station parking lot and surrounding areas.



Douglas Iris
Iris douglasiana

Flowering perennial proposed for natural drainage areas throughout the parking lot.



Natural Drainage System Mix
Carex obnupta
Juncus effusus var. *Pacificus*
Juncus ensifolius

A mixture of sedges and rushes proposed for natural drainage areas throughout the parking lot.

HARDSCAPE

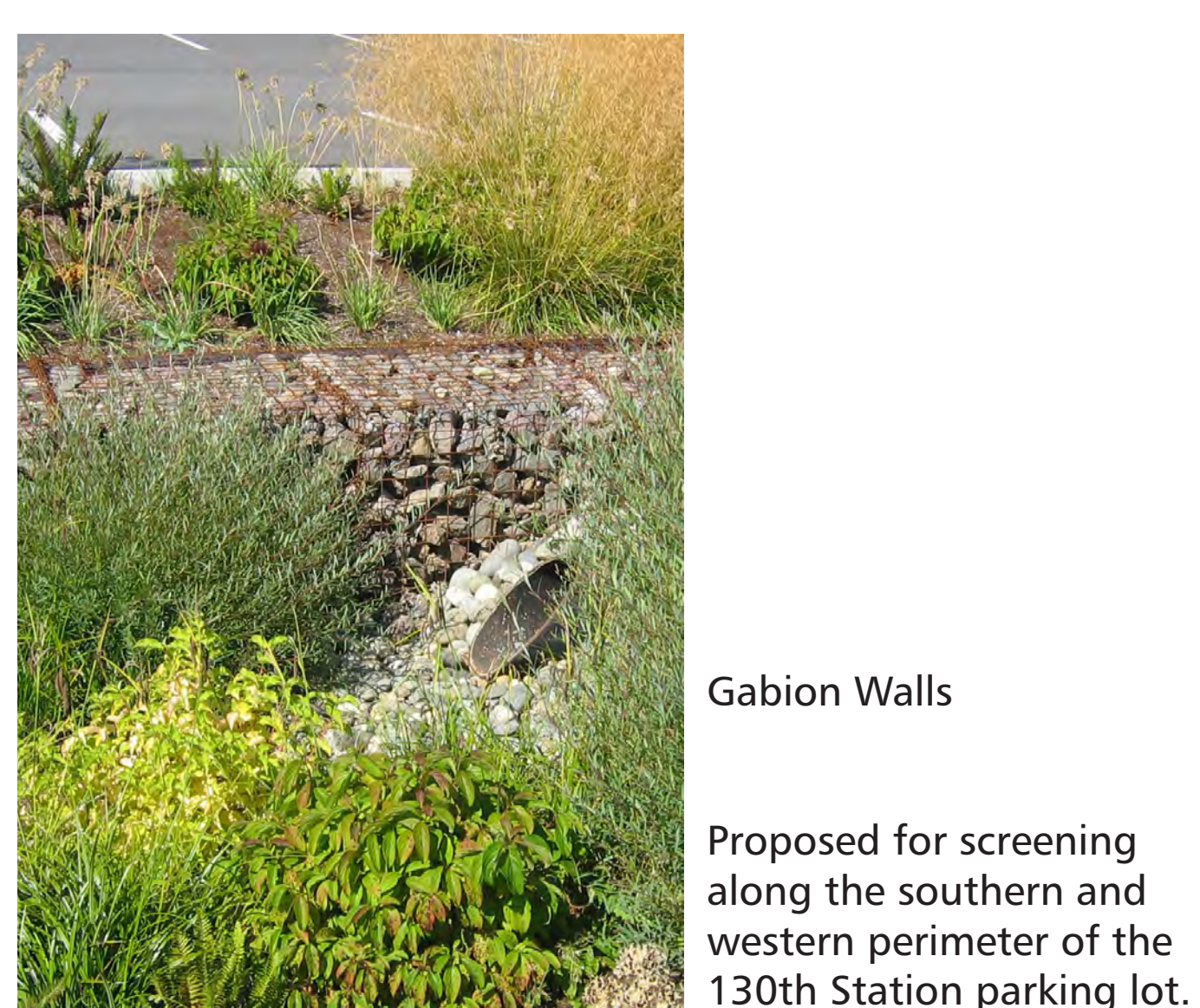

Gabion Walls

Proposed for screening along the southern and western perimeter of the 130th Station parking lot.
photo (left) by: Banyon Tree Design Studio



Basalt Pillar w/Slanted
Concave Dish & Rainchain

Proposed at the northwestern and northeastern ends of the 130th Station platform.

130TH STATION

EAST LINK EXTENSION

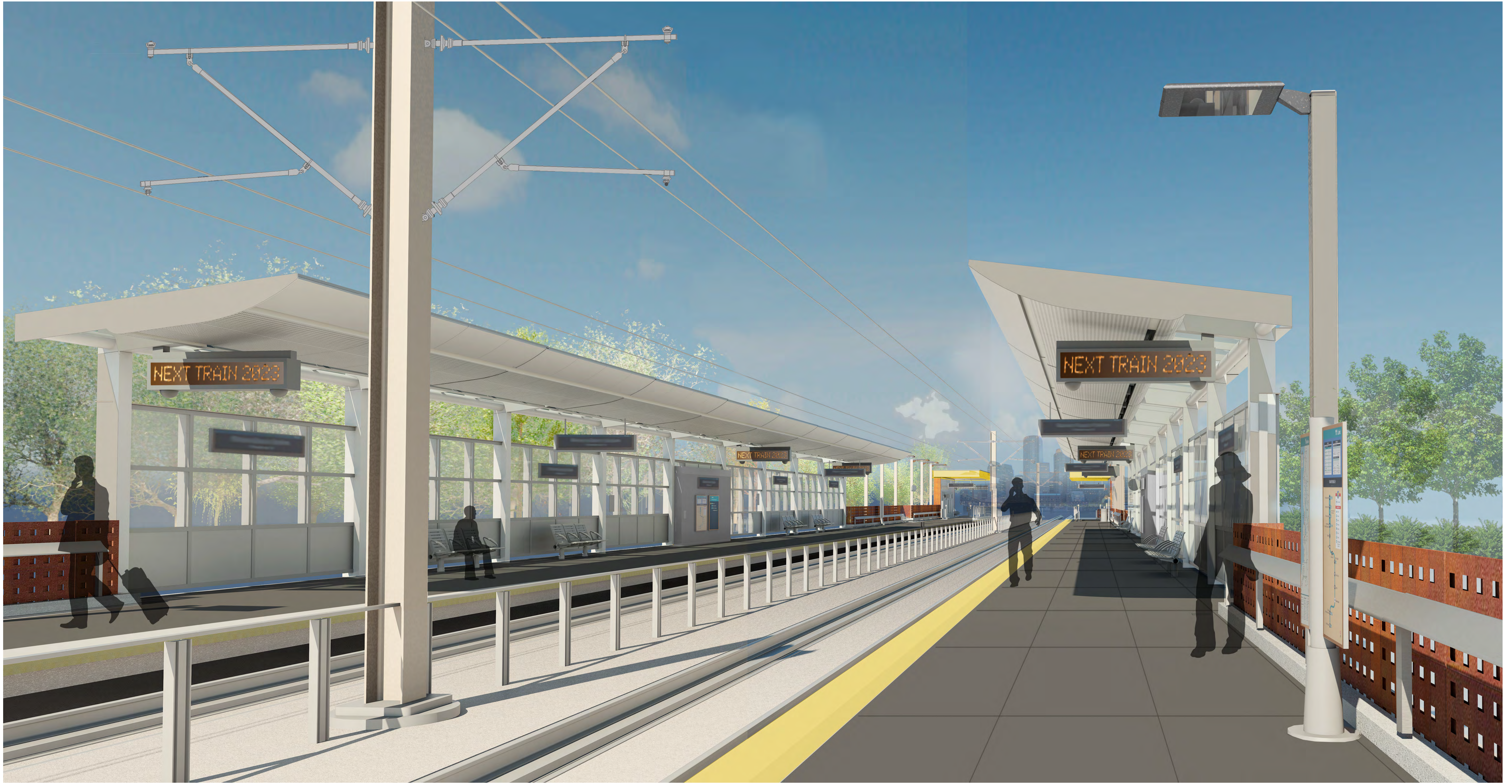

Platform view looking west

Center sections

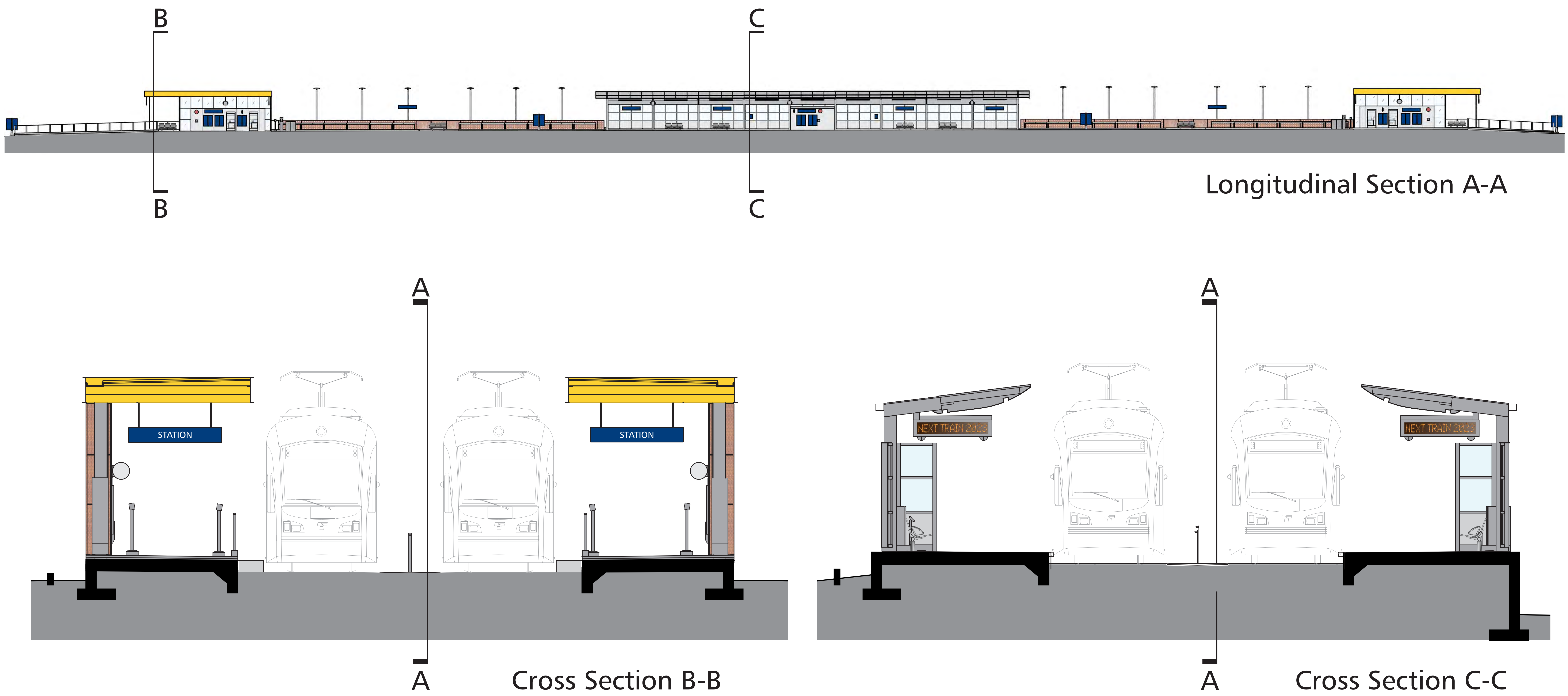

Longitudinal Section A-A

Cross Section B-B

Cross Section C-C

130TH STATION

EAST LINK EXTENSION



Station entrance from 132nd Avenue NE looking west

Platform plan / enlarged platform elevations

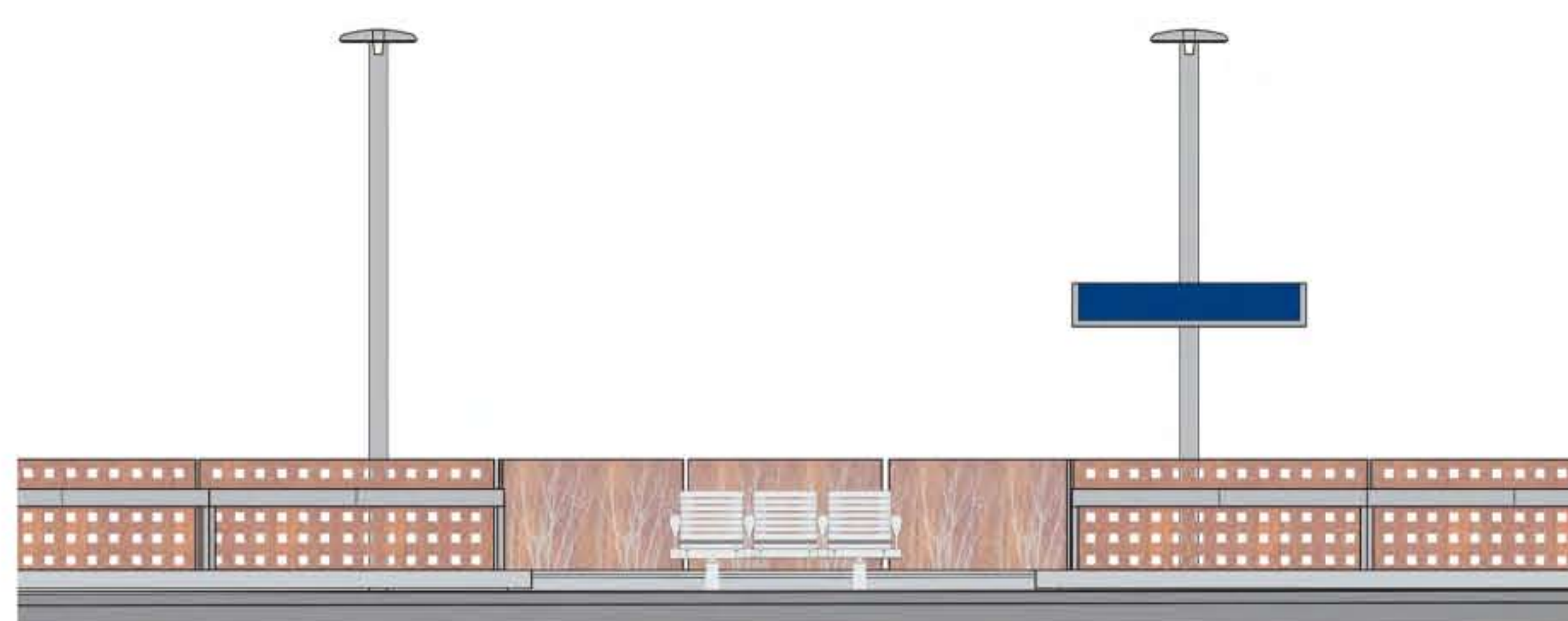

ENLARGED ELEVATION AT BENCHES AND RAIL



ENLARGED ELEVATION AT TICKET VENDING MACHINE AND RAIL

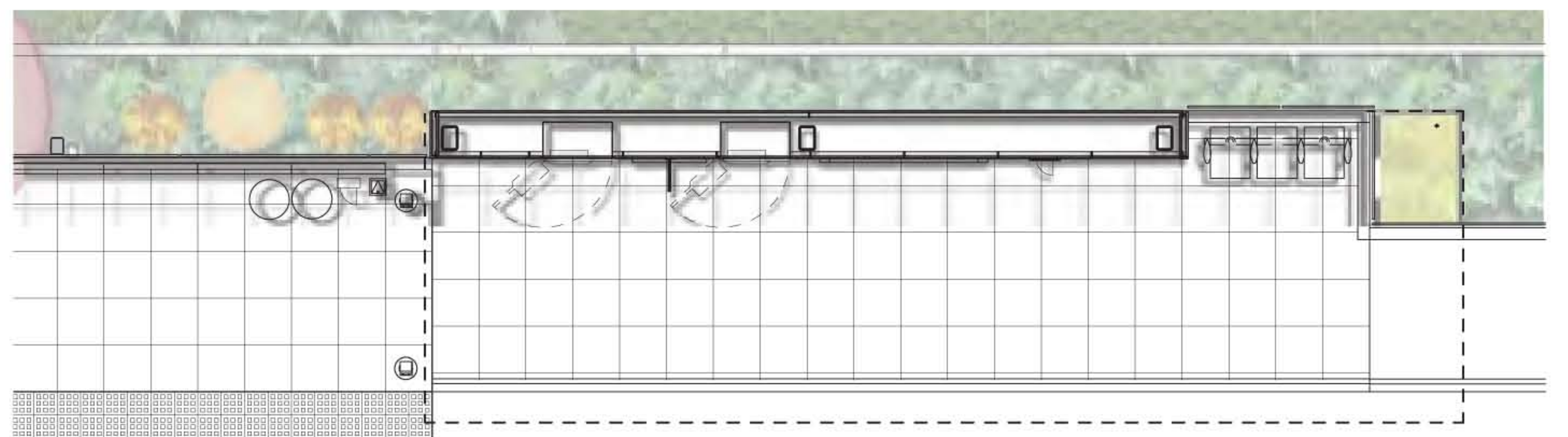
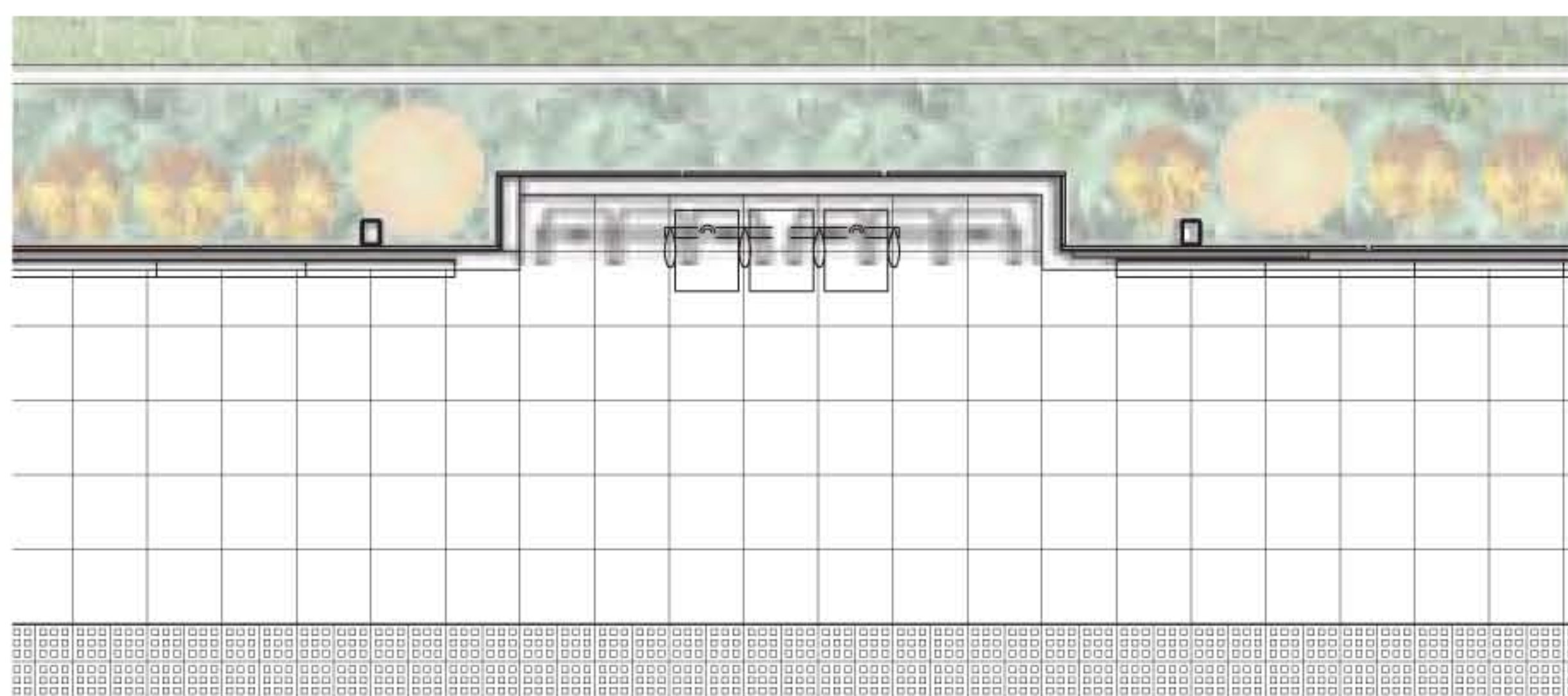

130TH STATION

EAST LINK EXTENSION



View east from 130th Avenue NE

September
2013