

OVERLAKE VILLAGE STATION

EAST LINK EXTENSION



Today

NEIGHBORHOOD CONTEXT PLAN

NEIGHBORHOOD CONTEXT PLAN WITH DEVELOPMENT



- BUS ROUTE
- BICYCLE ROUTE
- PEDESTRIAN-BICYCLE BRIDGE
- LIGHT RAIL TRACKS
- STATION

Pedestrian-bicycle bridge subject to funding agreement



Future

OVERLAKE VILLAGE STATION

EAST LINK EXTENSION

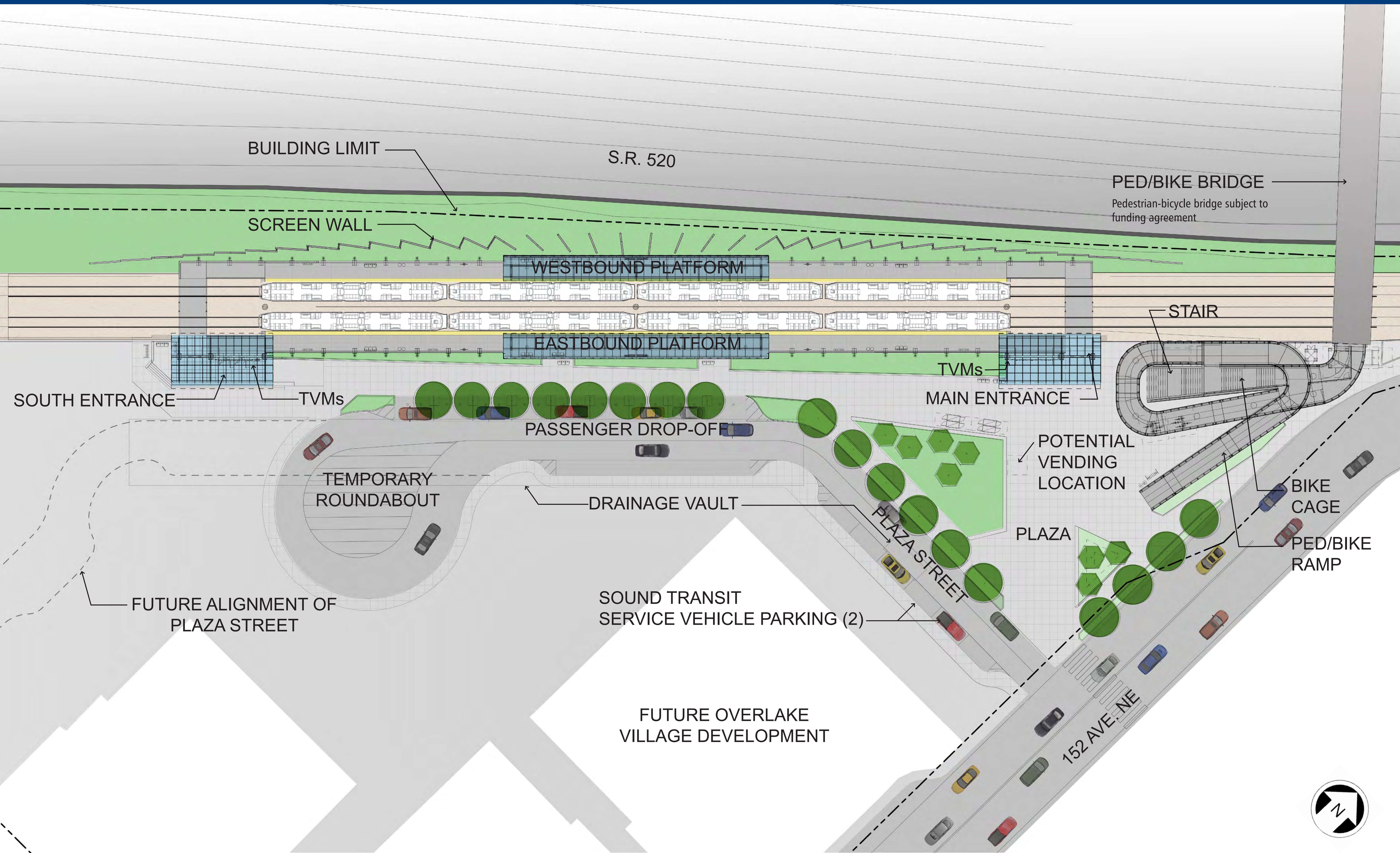

SITE PLAN

PLATFORM PLAN

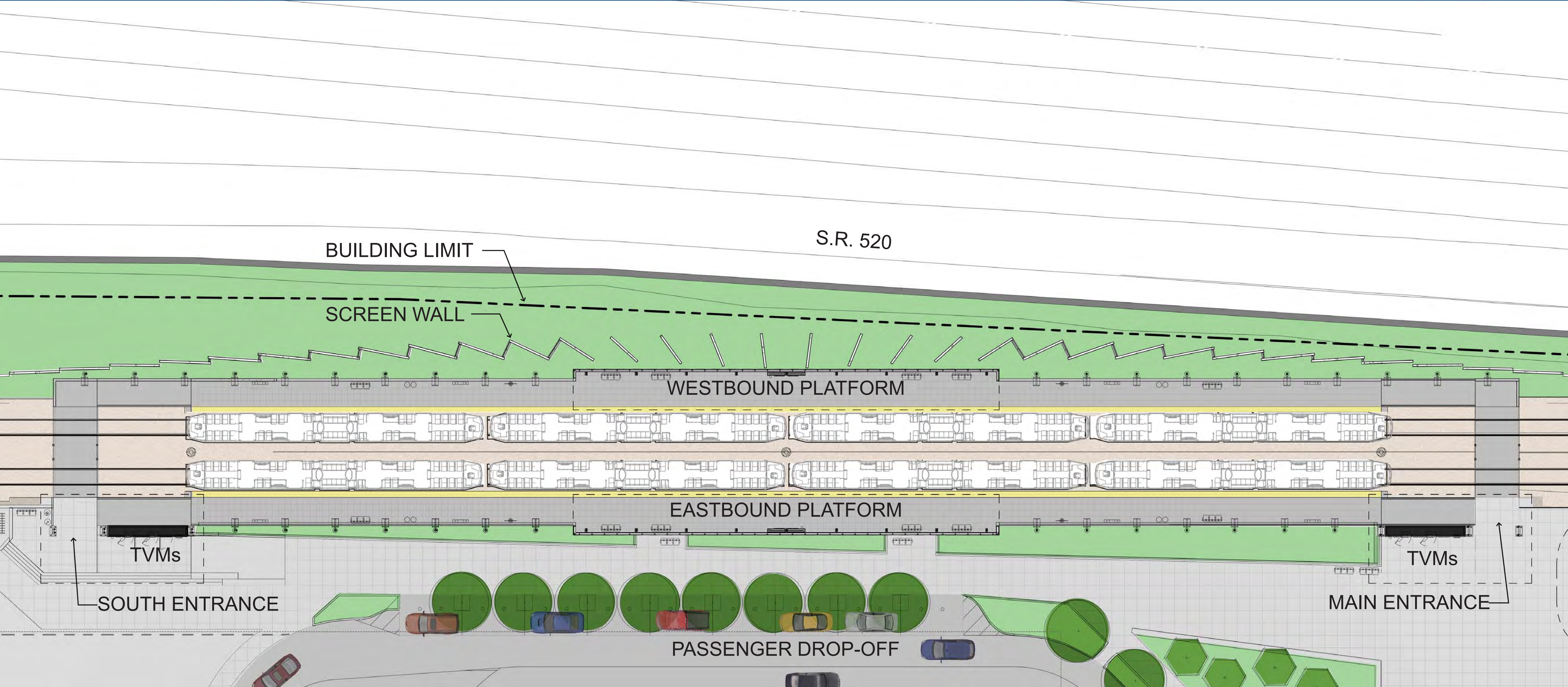

OVERLAKE VILLAGE STATION

EAST LINK EXTENSION

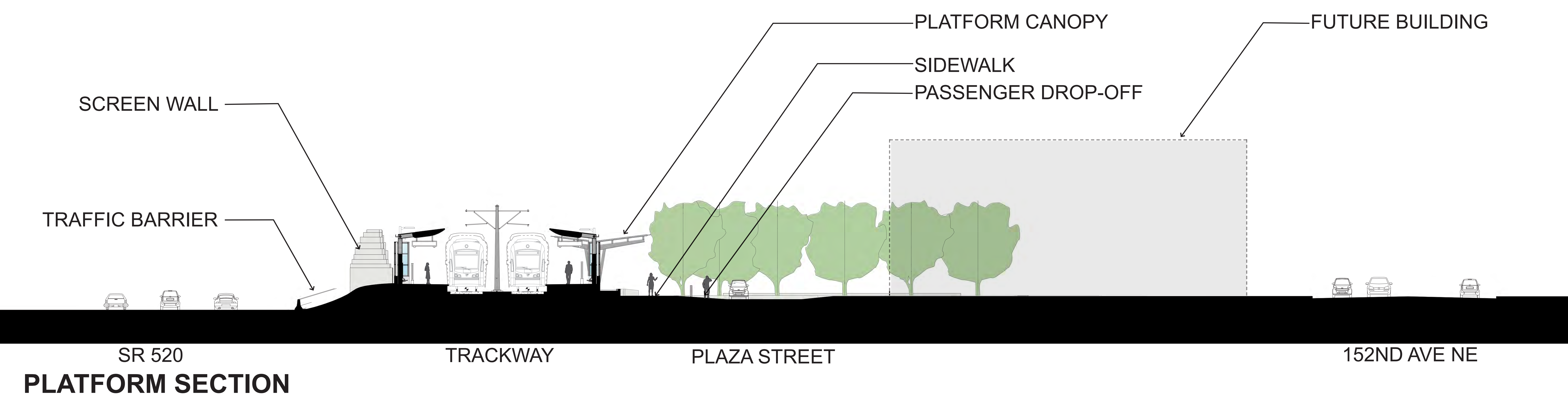
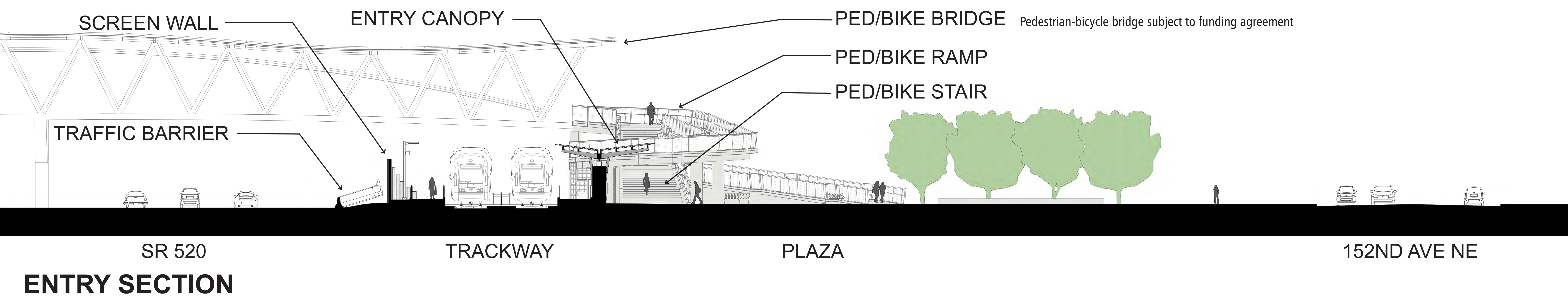

STATION SECTIONS

STATION SECTIONS

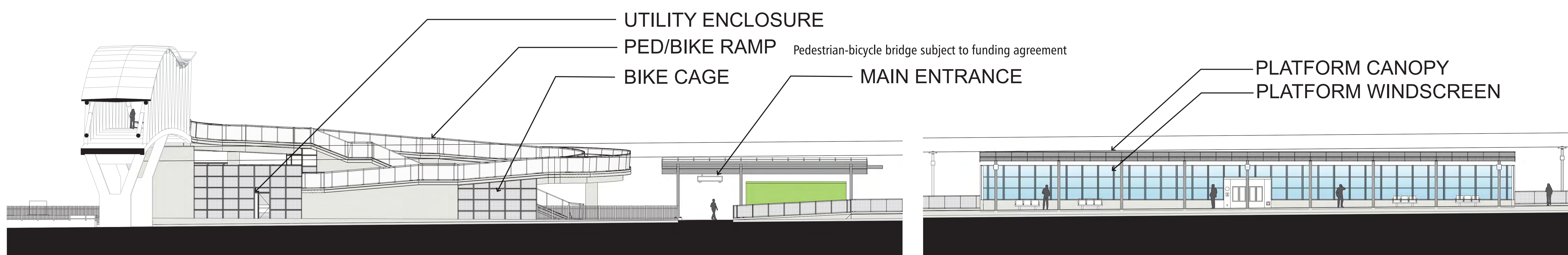
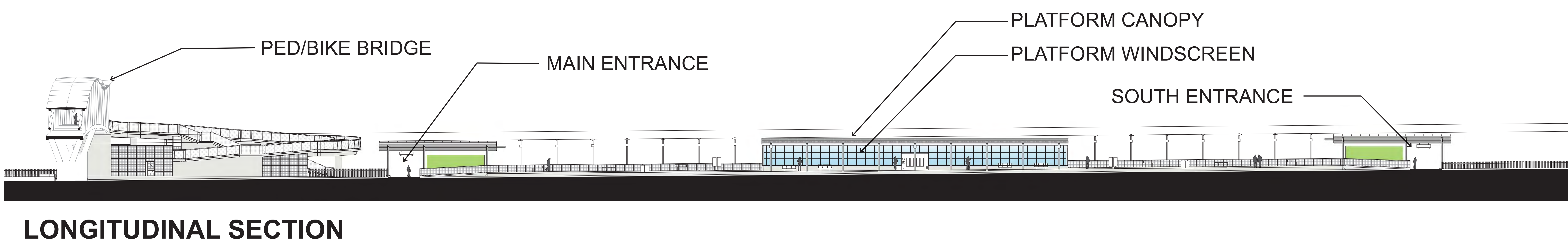

ENLARGED SECTION OF NORTH ENTRANCE

ENLARGED SECTION OF PLATFORM

OVERLAKE VILLAGE STATION

EAST LINK EXTENSION



STATION AERIAL VIEW

Pedestrian-bicycle bridge subject to funding agreement

STATION VIEW FROM SR 520



OVERLAKE VILLAGE STATION

EAST LINK EXTENSION



ENTRANCE PLAZA VIEW

Pedestrian-bicycle bridge subject to funding agreement

TICKET VENDING MACHINE WALL VIEW



OVERLAKE VILLAGE STATION

EAST LINK EXTENSION



SOUTH ENTRANCE CANOPY

Pedestrian-bicycle bridge subject to funding agreement

PLATFORM VIEW LOOKING EASTBOUND



Nov 2013

OVERLAKE TRANSIT CENTER STATION

EAST LINK EXTENSION

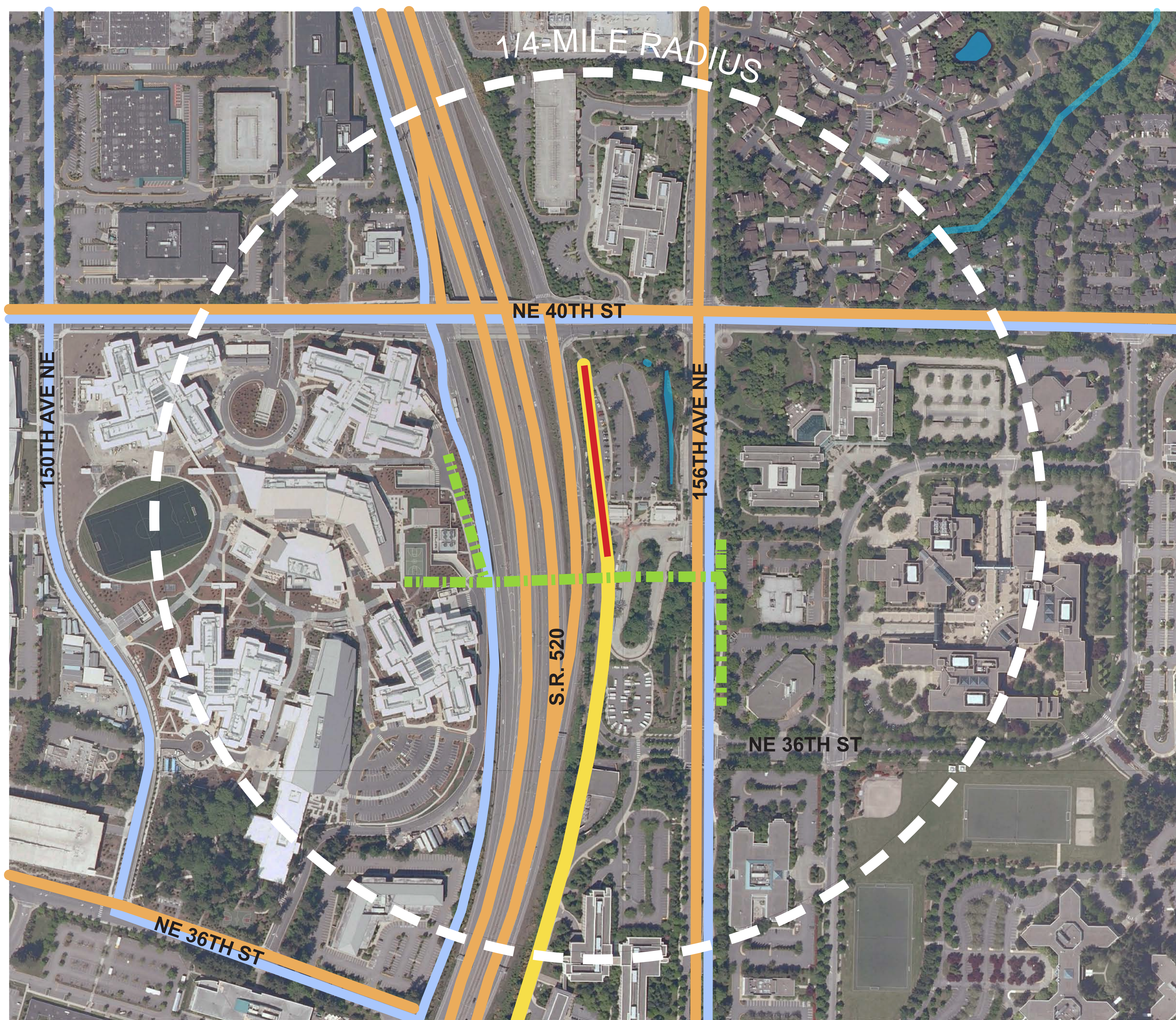

LEGEND

BUS ROUTE

BICYCLE ROUTE

PEDESTRIAN-BICYCLE BRIDGE

LIGHT RAIL TRACKS

STATION

Pedestrian-bicycle bridge subject to funding agreement



NEIGHBORHOOD CONTEXT PLAN

SITE PLAN



Nov 2013

OVERLAKE TRANSIT CENTER STATION

EAST LINK EXTENSION



SITE GROUND PLAN

PLATFORM / BUS LOOP PLAN

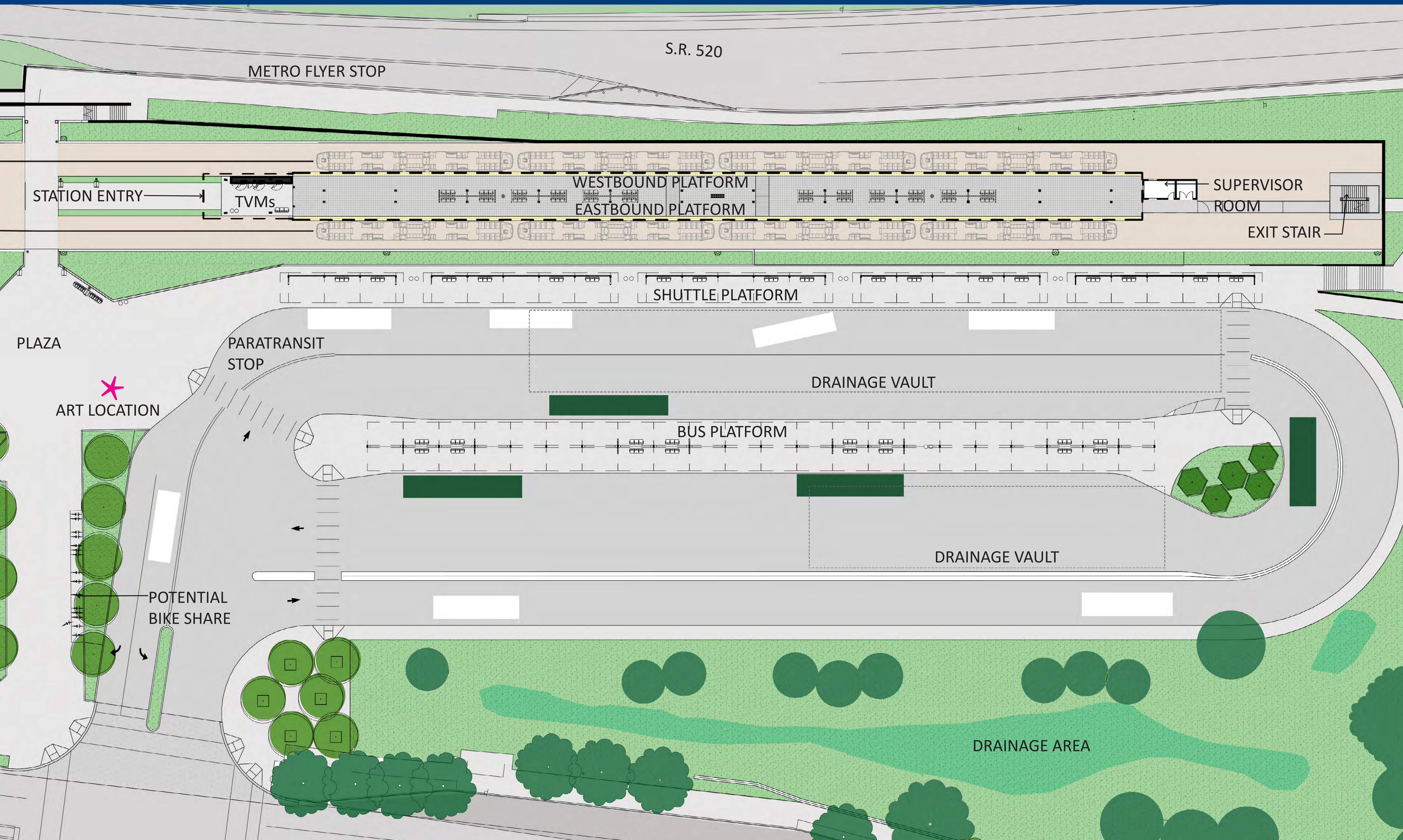

OVERLAKE TRANSIT CENTER STATION

EAST LINK EXTENSION

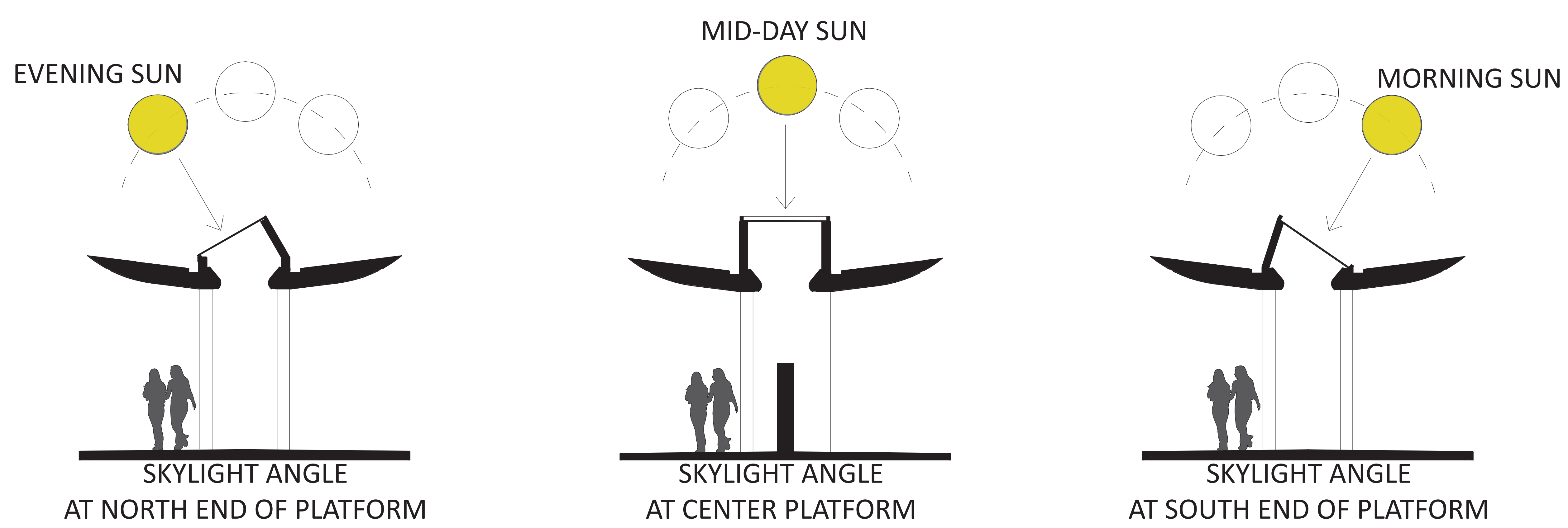
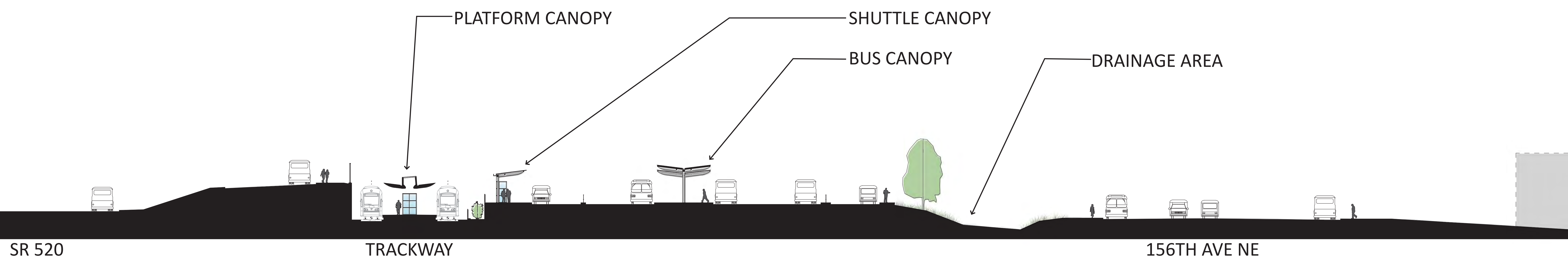
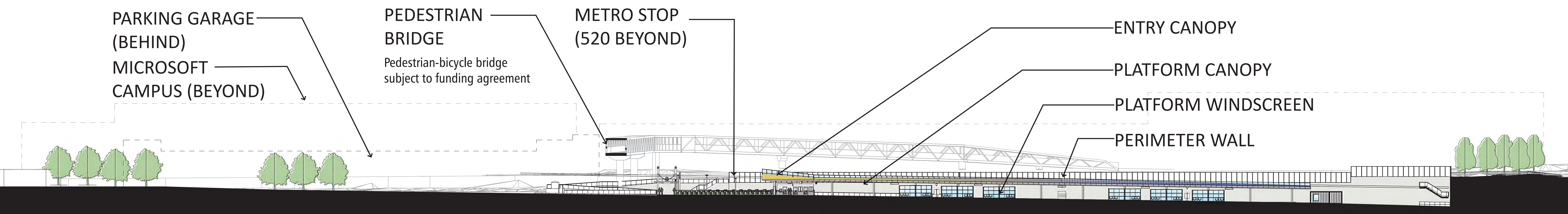

SITE SECTIONS

PLATFORM SECTIONS

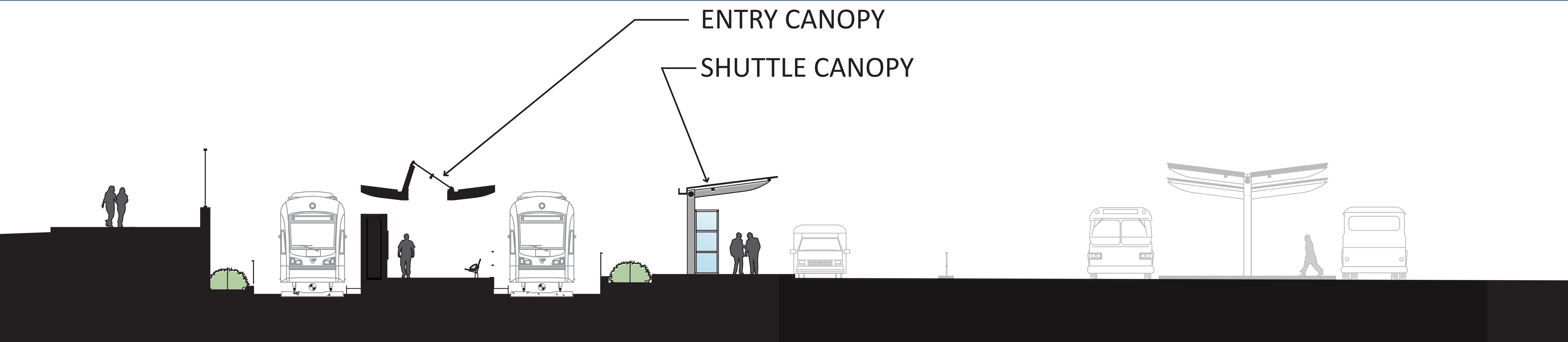

SR 520
METRO STOP

TICKETING ENTRY

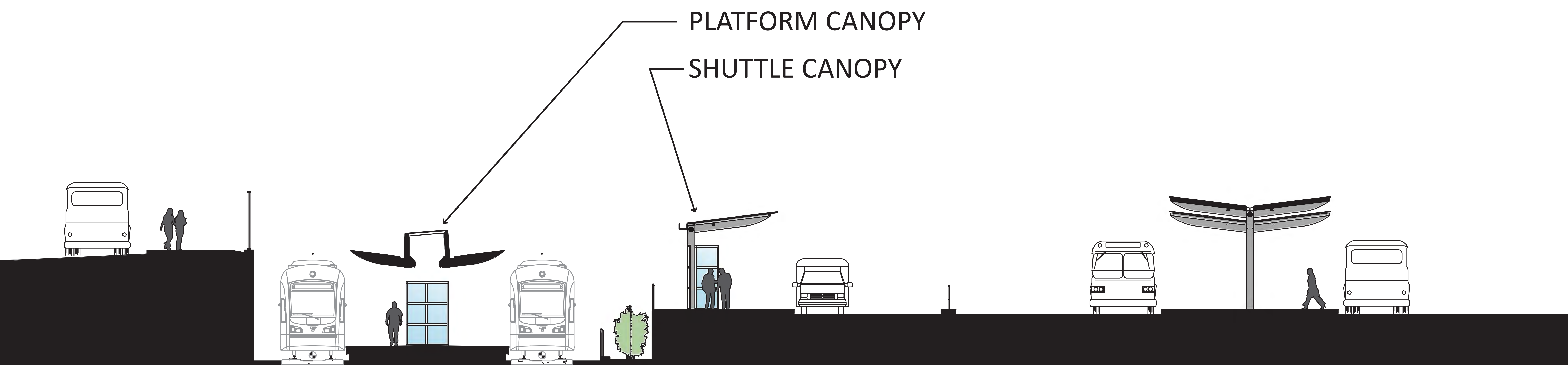

SR 520

PASSENGER PLATFORM

OVERLAKE TRANSIT CENTER STATION

EAST LINK EXTENSION



GARAGE MAIN LEVEL PLAN

GARAGE DETAIL PLANS

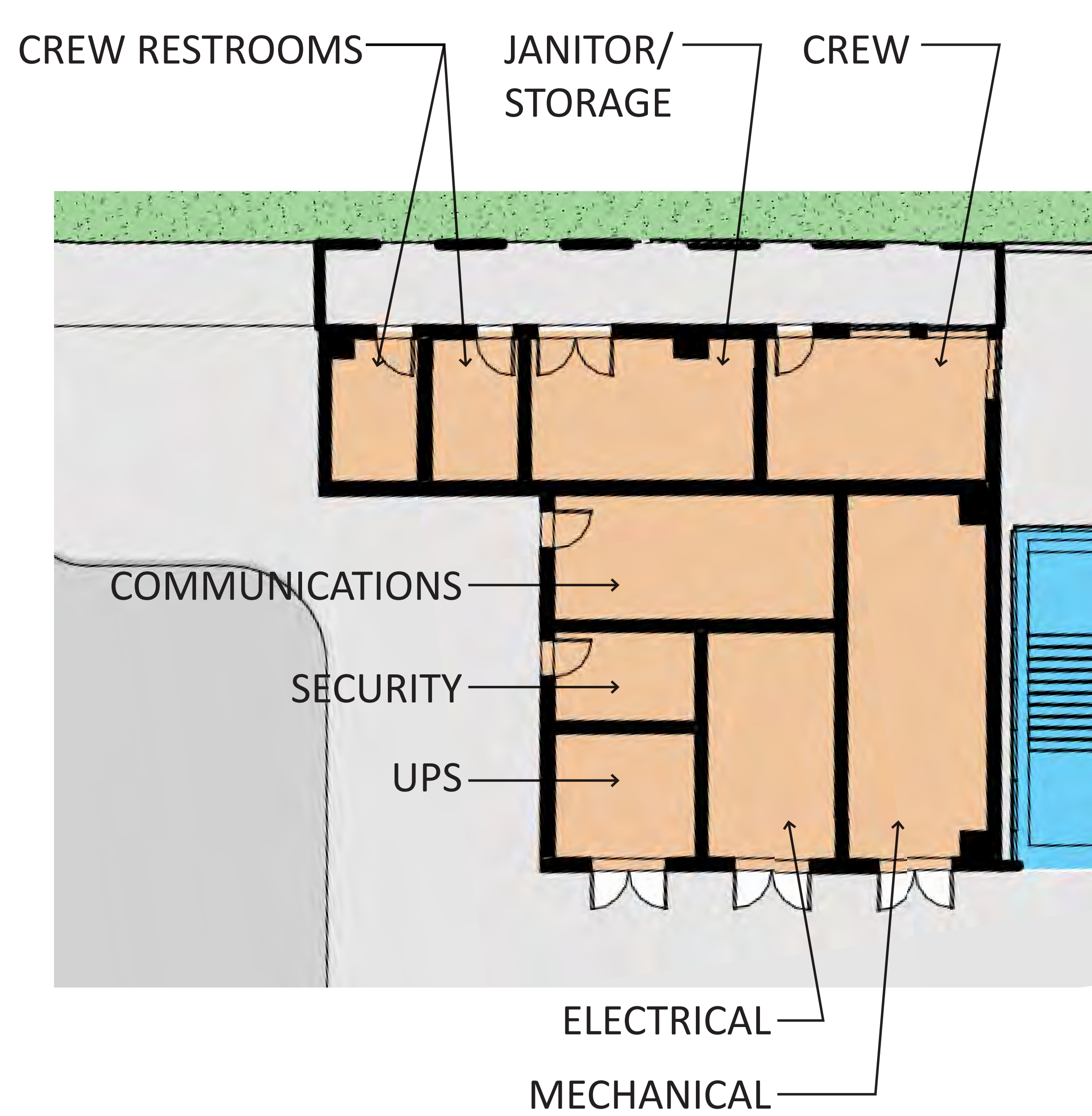

ENLARGED 1ST FLOOR PLAN

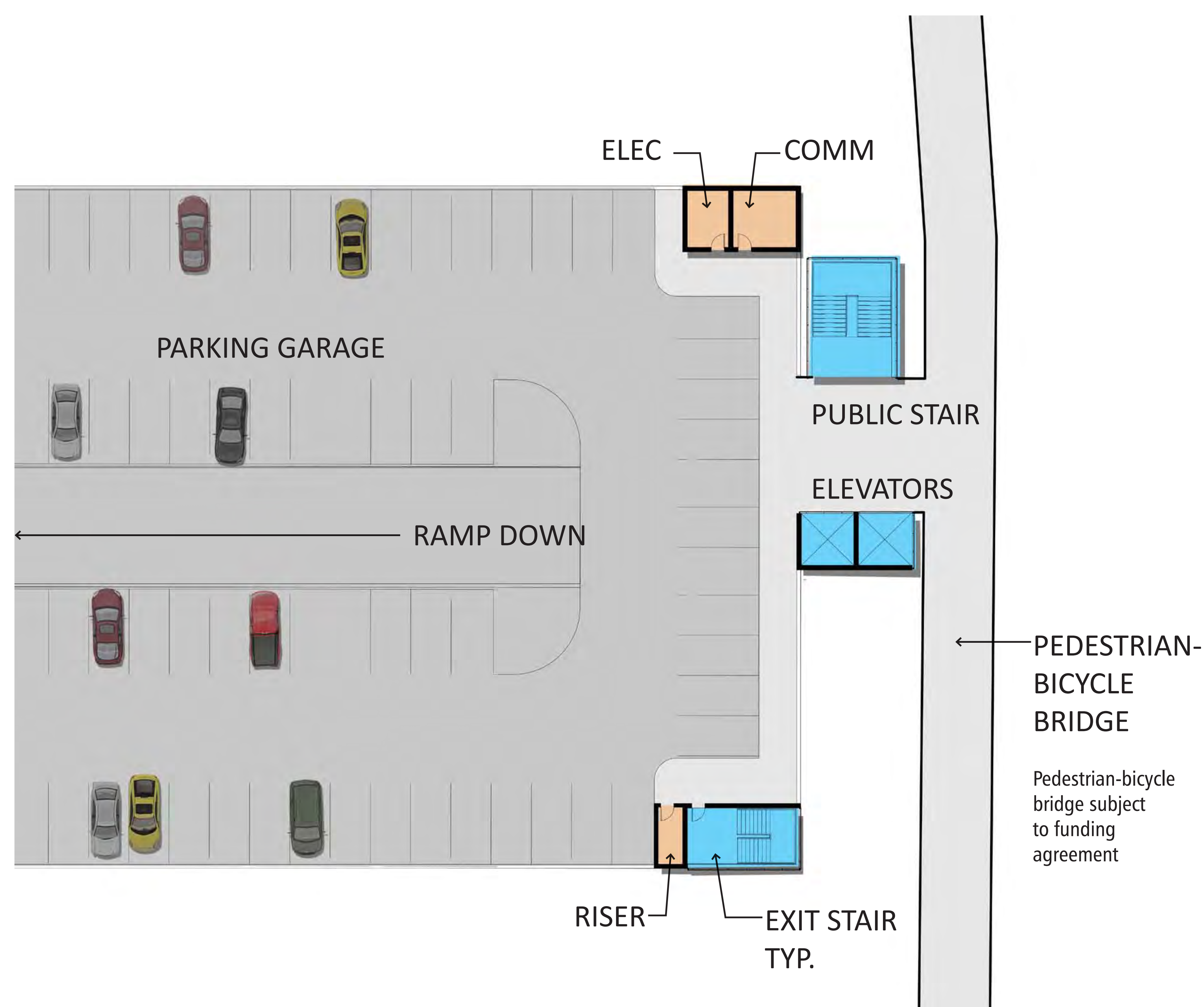

PARTIAL 3RD FLOOR PLAN

OVERLAKE TRANSIT CENTER STATION

EAST LINK EXTENSION

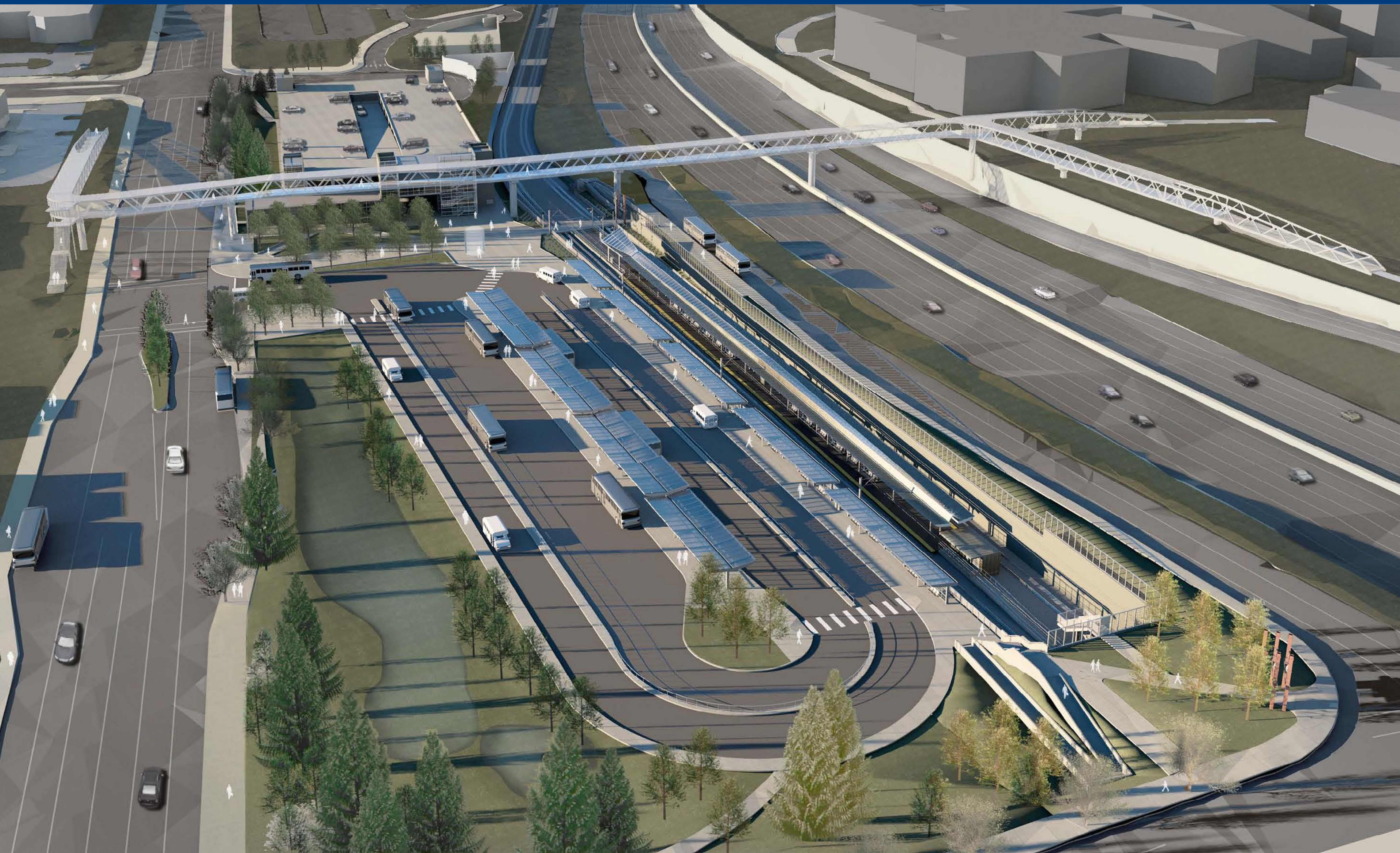

AERIAL VIEW FROM NORTH

Pedestrian-bicycle bridge subject to funding agreement

VIEW FROM FLYER STOP



OVERLAKE TRANSIT CENTER STATION

EAST LINK EXTENSION



VIEW OF BUS/SHUTTLE PLATFORMS FROM NORTH

Pedestrian-bicycle bridge subject to funding agreement

VIEW OF STATION FROM PLAZA



OVERLAKE TRANSIT CENTER STATION

EAST LINK EXTENSION



VIEW OF STATION ENTRY

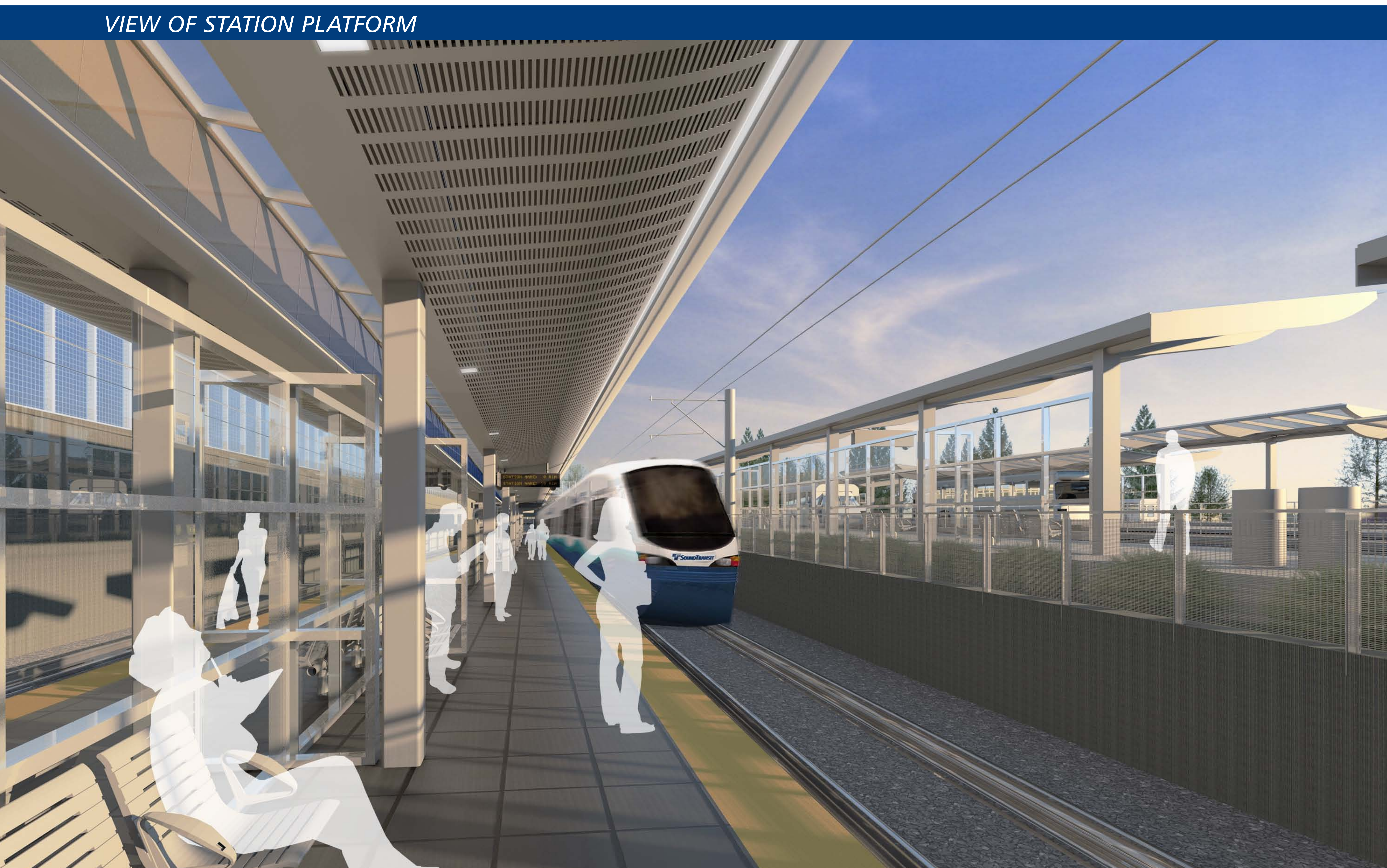

VIEW OF STATION PLATFORM

OVERLAKE VILLAGE PEDESTRIAN/BICYCLE BRIDGE

EAST LINK EXTENSION



CONCEPTUAL BRIDGE DESIGNS COURTESY CITY OF REDMOND. SUBJECT TO FUNDING AGREEMENT.



OVERLAKE TRANSIT CENTER PEDESTRIAN/BICYCLE BRIDGE

EAST LINK EXTENSION



CONCEPTUAL BRIDGE DESIGNS COURTESY OF MICROSOFT. SUBJECT TO FUNDING AGREEMENT

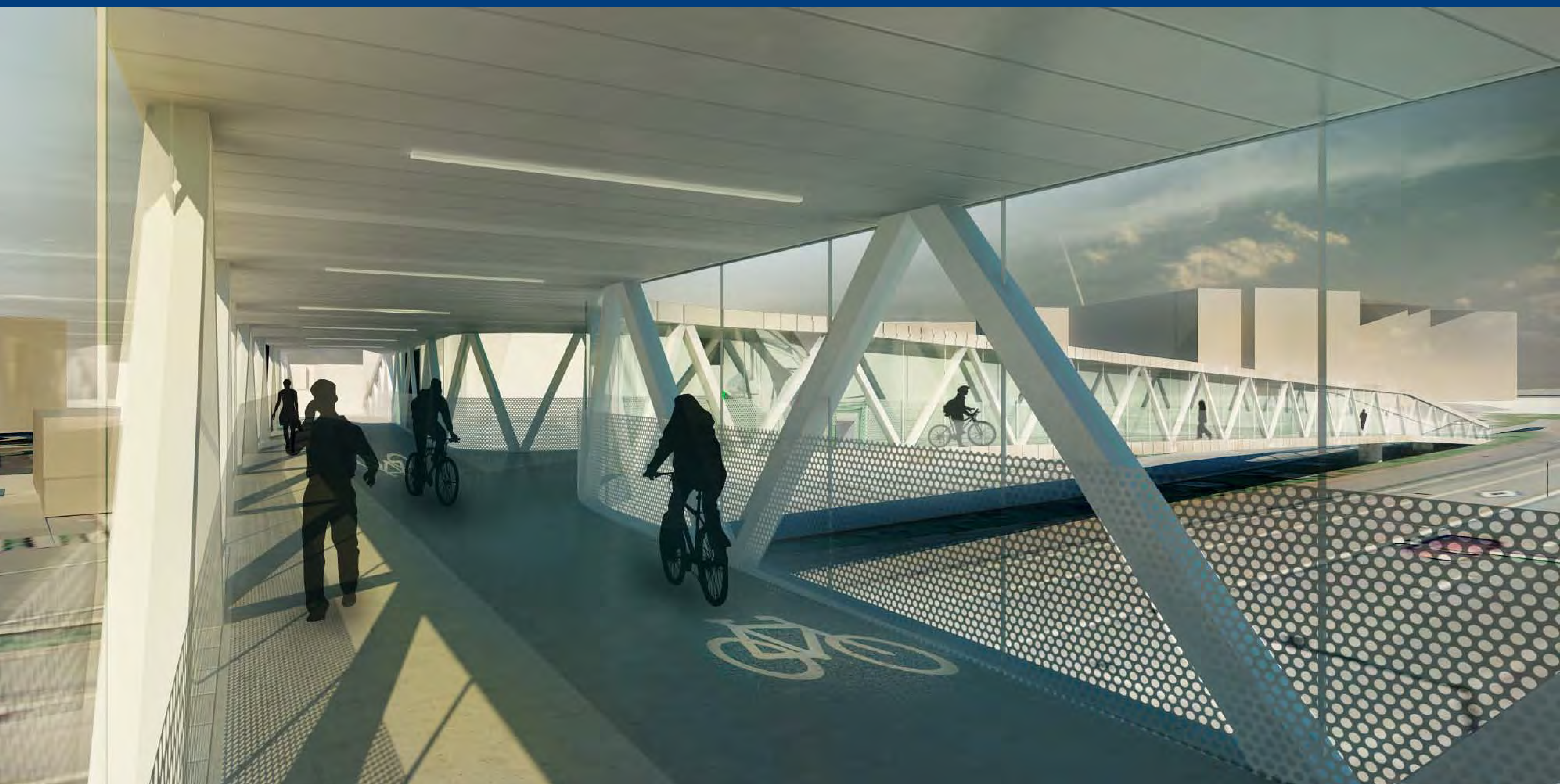

Nov 2013