

# WELCOME TO FINAL DESIGN

## EAST LINK EXTENSION

### The purpose of tonight's meeting is to:

- Provide an opportunity for the community to meet with Sound Transit's team of engineers, architects, planners and community outreach staff
- Present and gather comments on updated design plans for the Downtown Bellevue segment, including the Bellevue Transit Center and Hospital stations
- Share information about what to expect during the final design process and how to stay informed



### Agenda

#### 5-7 p.m. Open house

- Meet with project staff and view display boards and graphics featuring information about final design and design plans for the Downtown Bellevue Segment of East Link Extension

#### 5:30 p.m. Overview presentation

#### 7 p.m. Meeting adjourns

March 2014



# DOWNTOWN BELLEVUE SEGMENT OVERVIEW

## EAST LINK EXTENSION

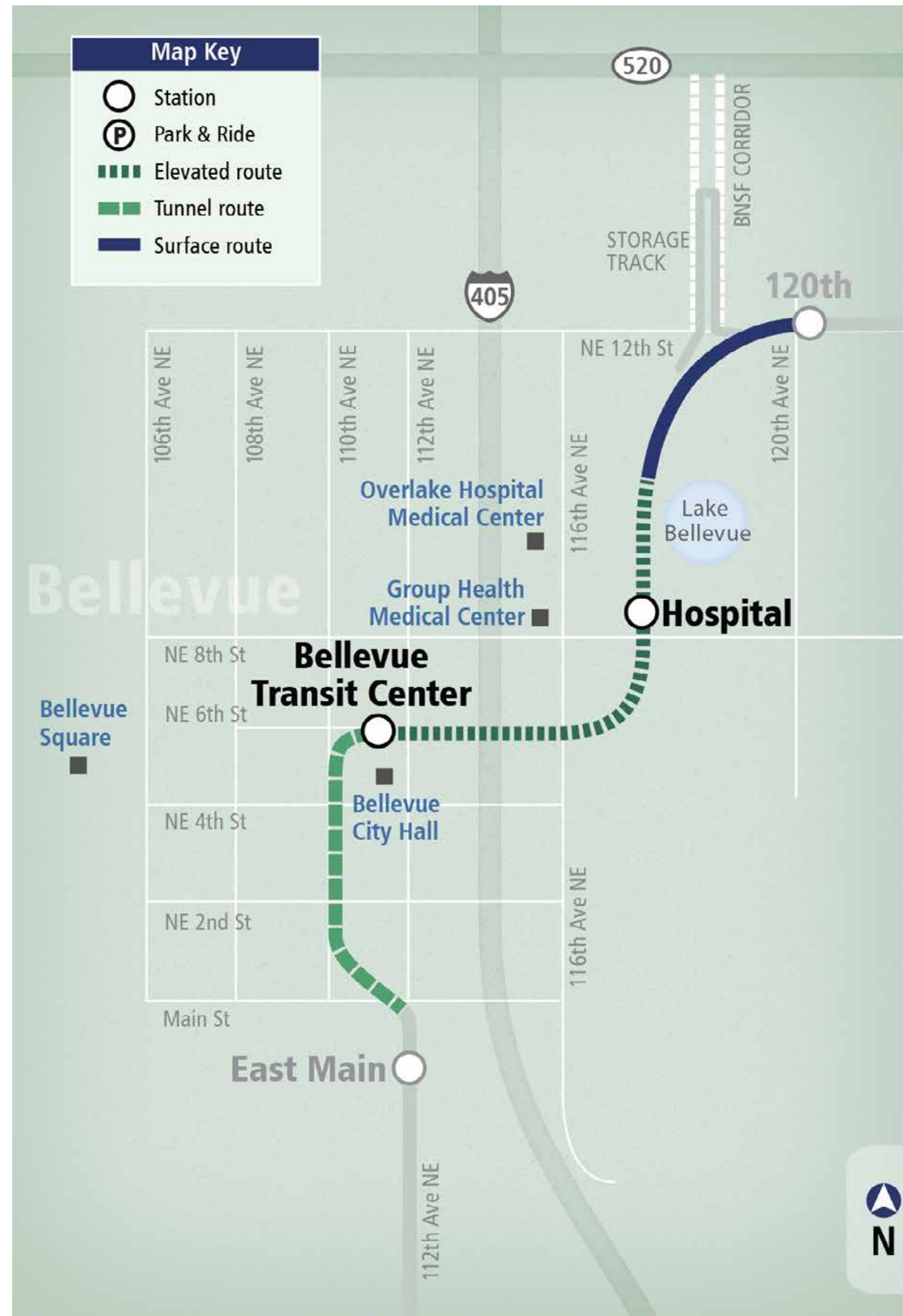

The Downtown Bellevue segment spans from Main Street to 120th Ave NE and includes the Bellevue Transit Center and Hospital stations.

### Benefits:

- Provides access to high quality, frequent transit service that operates 20 hours per day
- Approximately 7,000 daily boardings would occur in this segment (2030)
- Light rail in this area would serve the dense central business district of downtown Bellevue, providing access to employment, education, recreation, and the growing medical district and Wilburton area

### Travel times (from Bellevue Transit Center Station)

- International District/Chinatown = 20 minutes
- University of Washington = 30 minutes
- SeaTac Airport = 55 minutes (with transfer at International District Station)
- Overlake Transit Center = 10 minutes



# BELLEVUE TRANSIT CENTER STATION

## EAST LINK EXTENSION

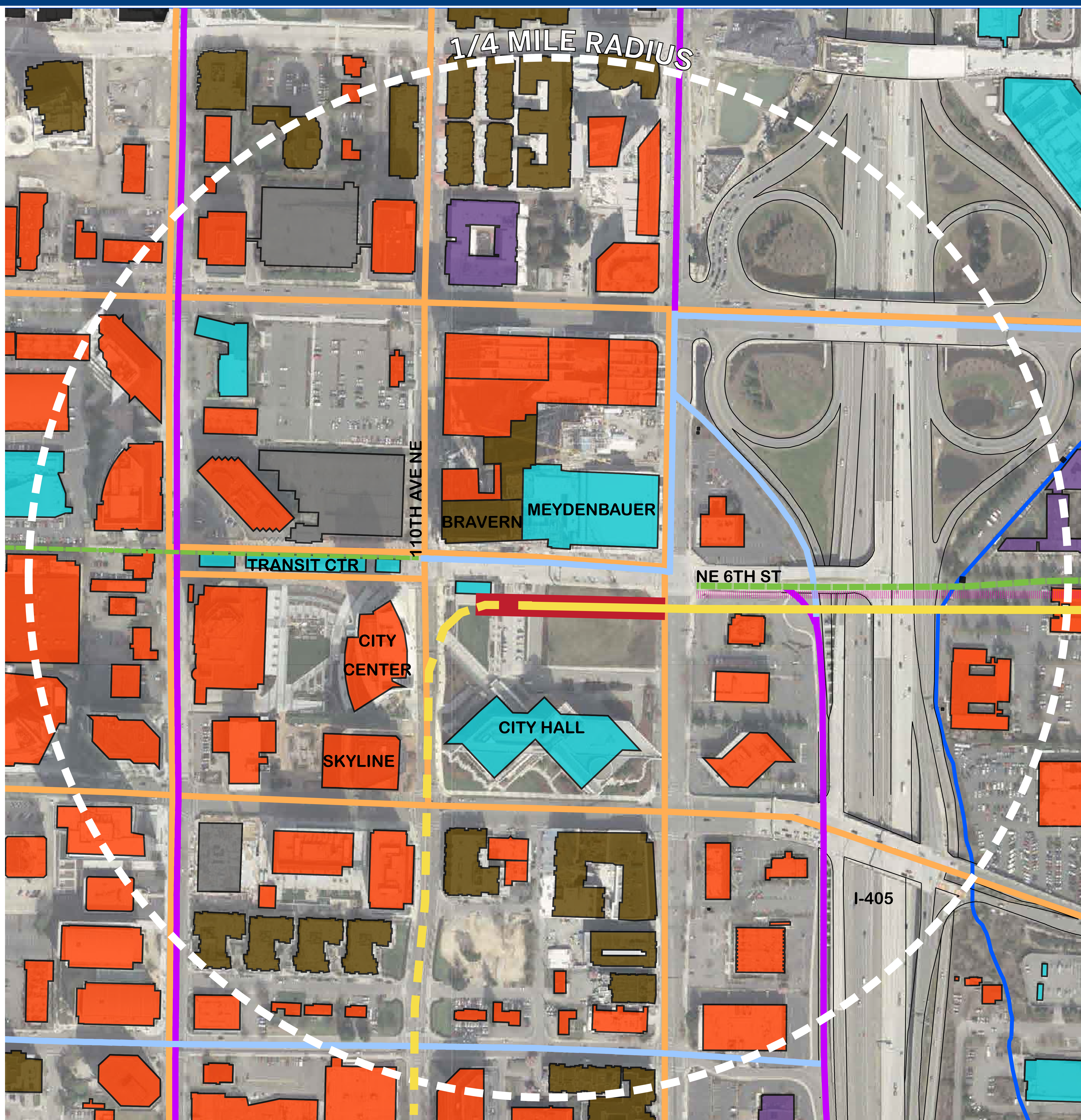

### LEGEND

- BUS ROUTE
- BICYCLE ROUTE
- BICYCLE LANE
- OFF STREET PATH
- LIGHT RAIL TRACKS
- STATION
- PATRON CATCHMENT AREA

### CITY OF BELLEVUE - 2009 PEDESTRIAN & BICYCLE TRANSPORTATION PLAN

- COMMERCIAL
- CIVIC / INSTITUTIONAL
- MULTI-FAMILY RESIDENTIAL
- HOTEL
- PARKING STRUCTURE



NEIGHBORHOOD CONTEXT PLAN

### SITE & LANDSCAPE PLAN

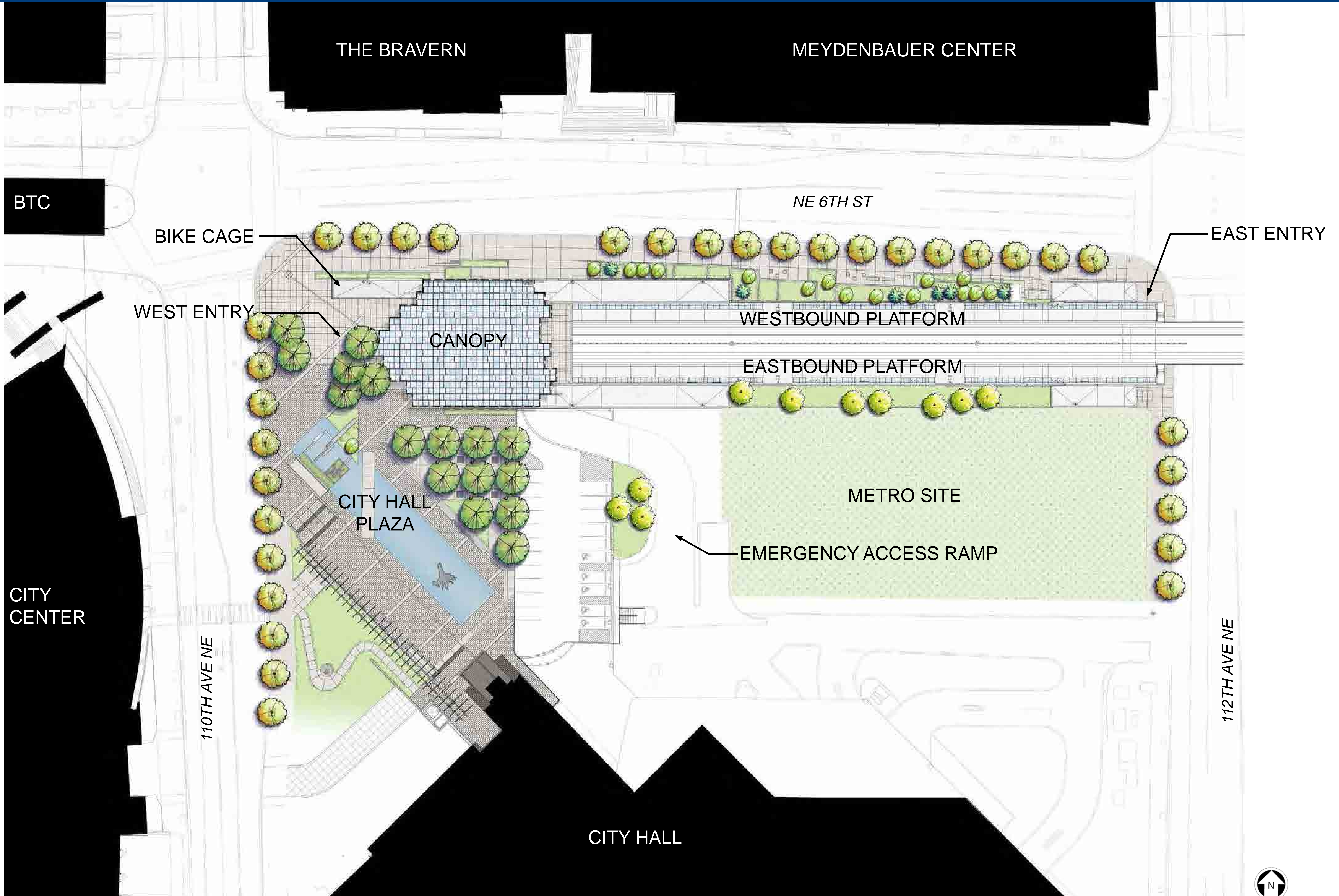

March 2014



# BELLEVUE TRANSIT CENTER STATION

## EAST LINK EXTENSION

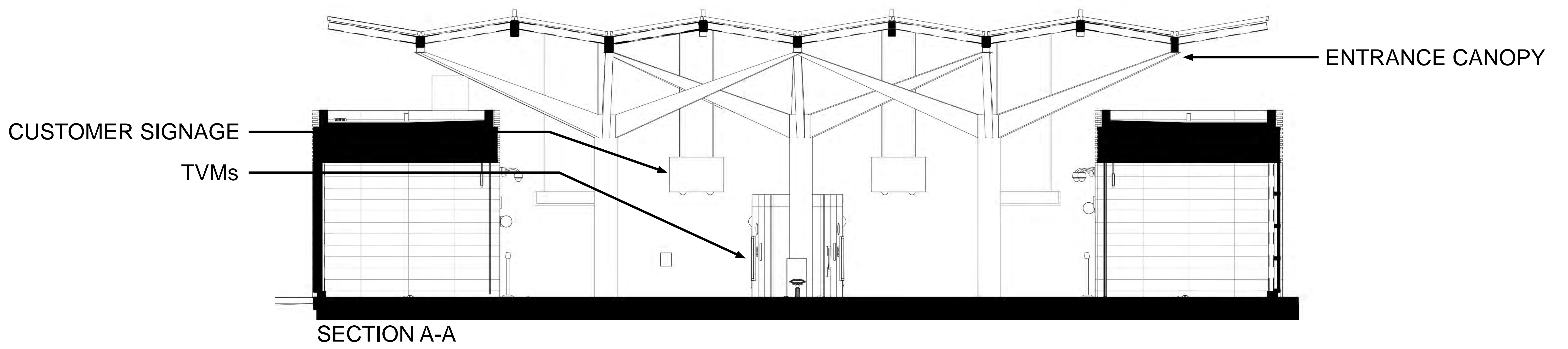
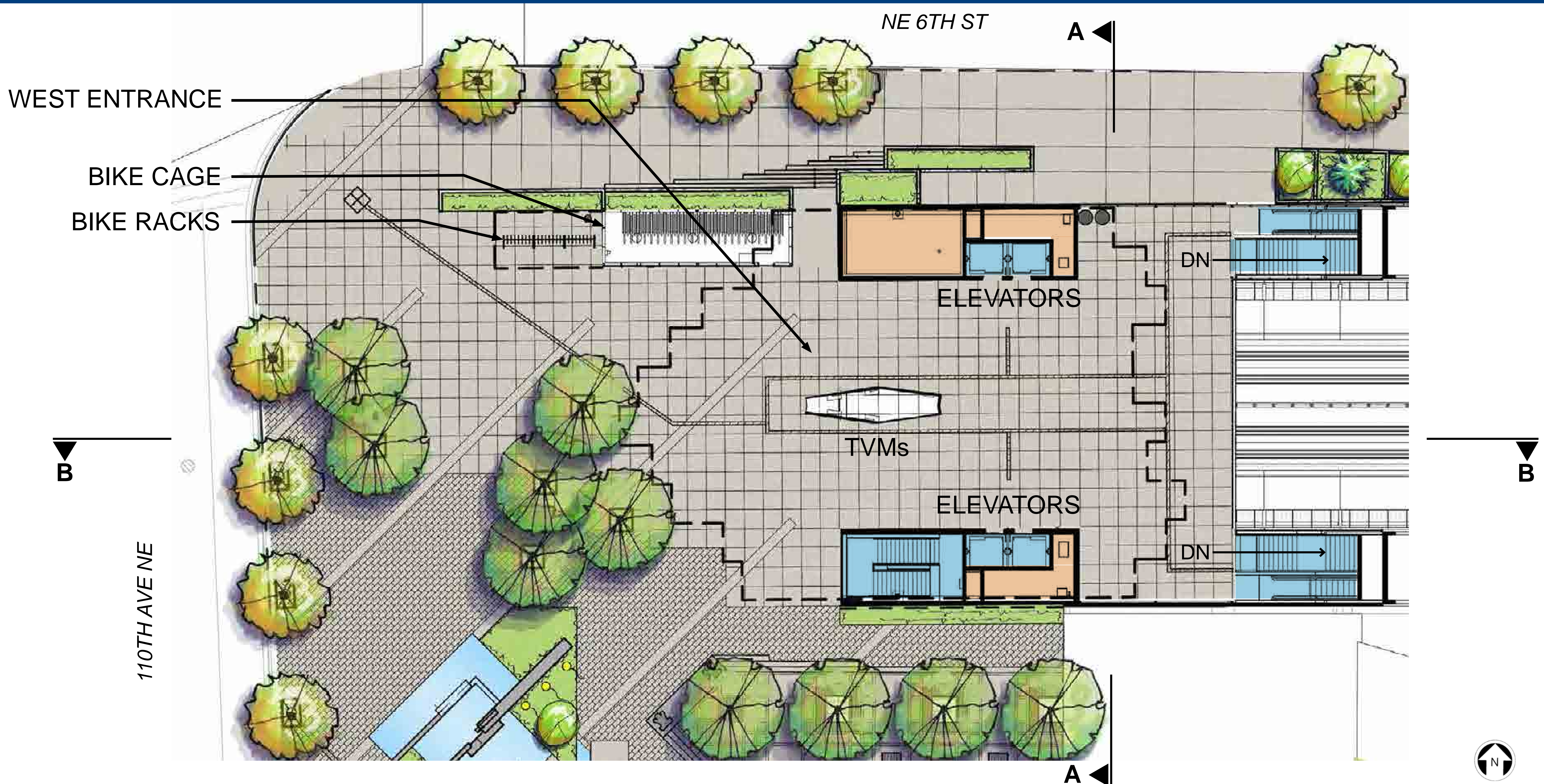

WEST ENTRANCE PLAN & SECTION

### STATION LONGITUDINAL SECTION & PLATFORM CROSS SECTION

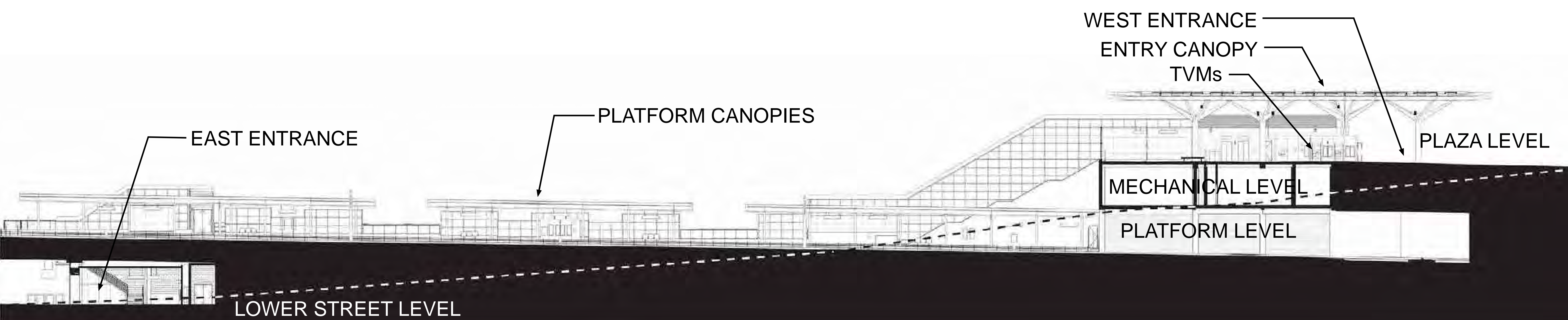

SECTION B-B

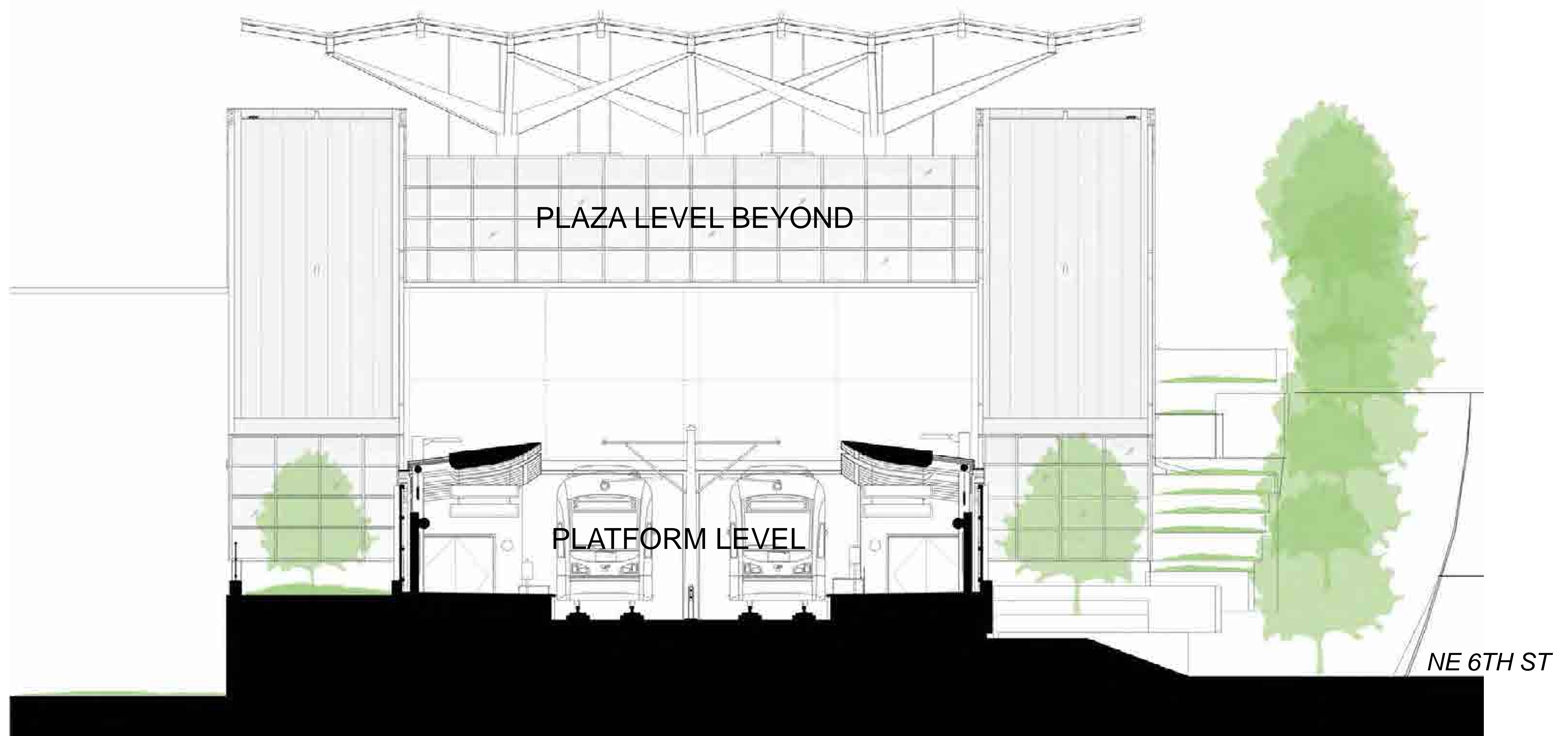

SECTION D-D



# BELLEVUE TRANSIT CENTER STATION

## EAST LINK EXTENSION

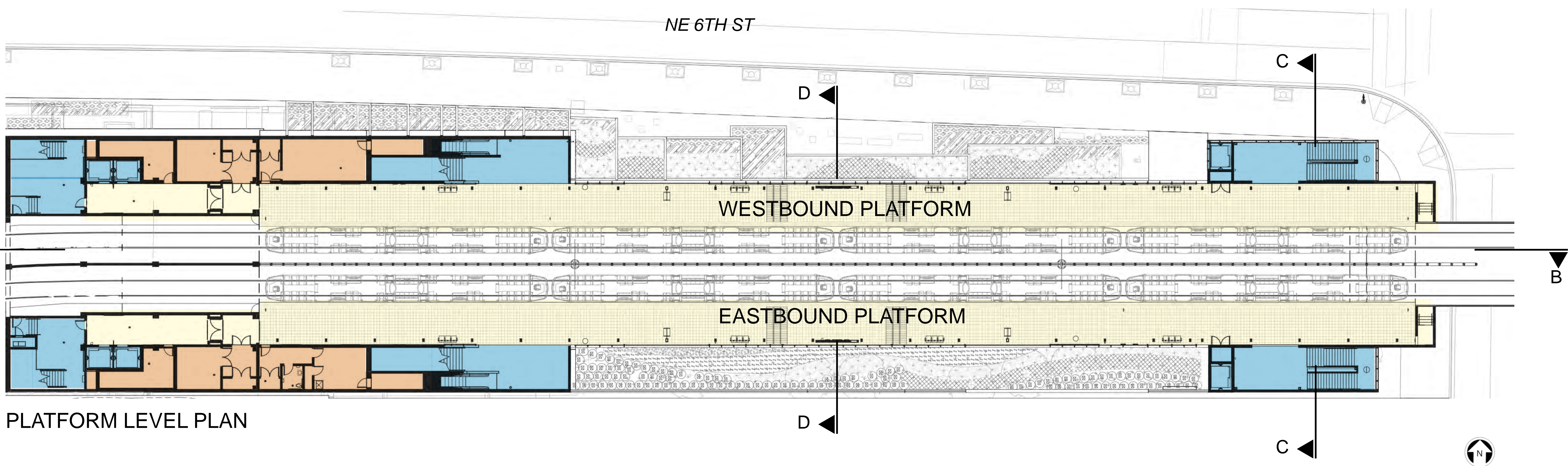
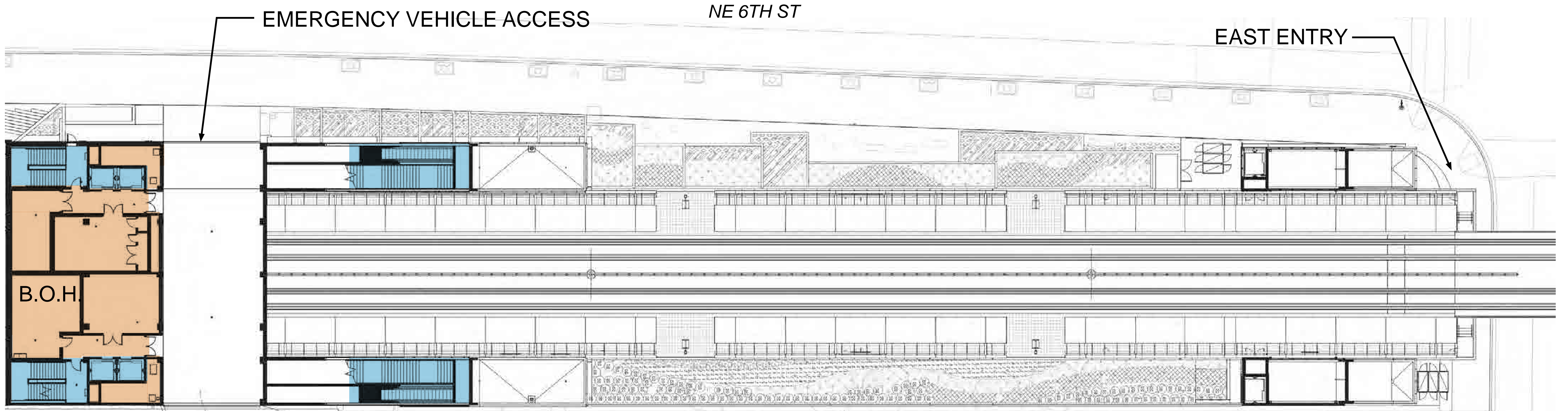

MECHANICAL & PLATFORM LEVEL PLANS

### EAST ENTRANCE PLAN & SECTION

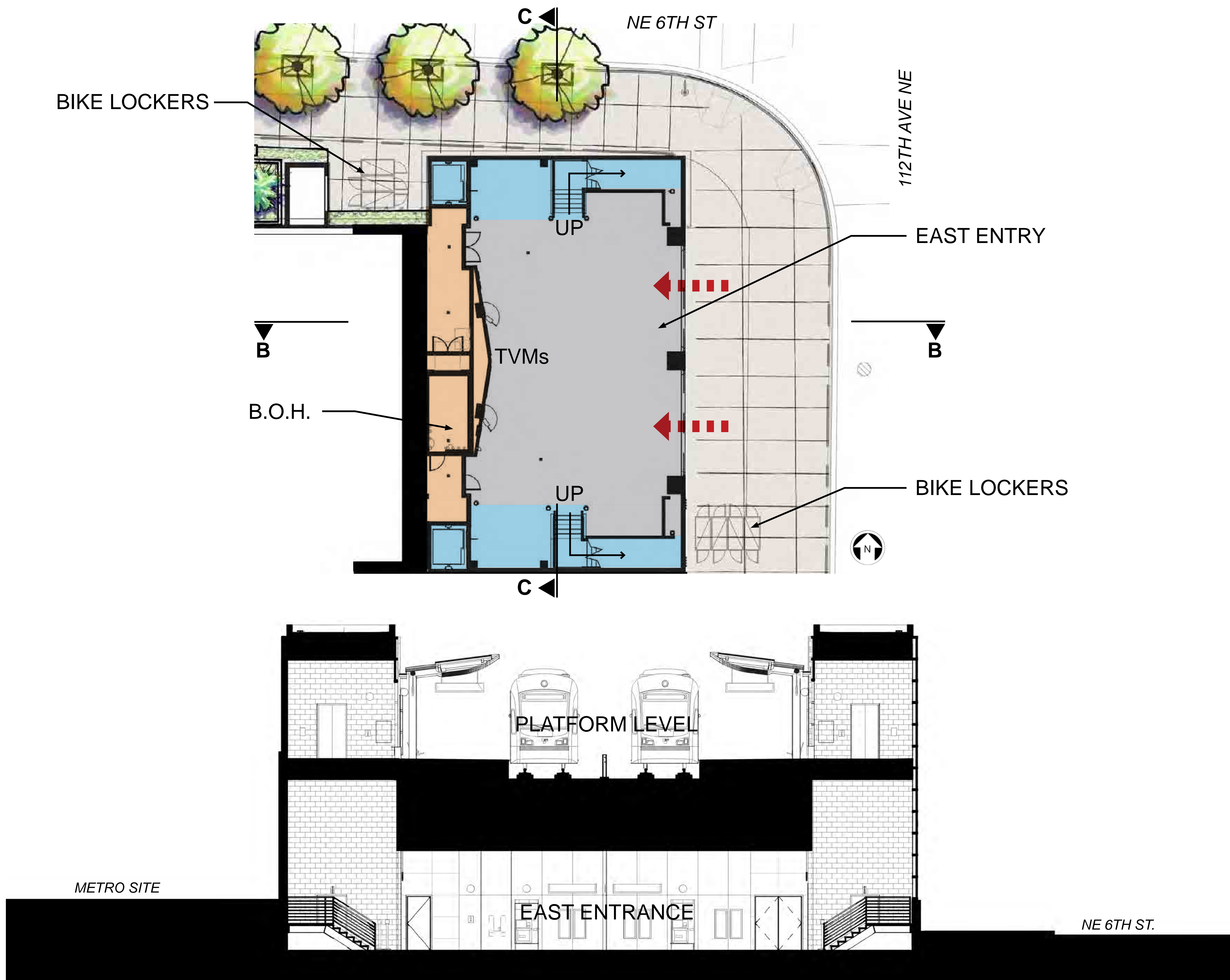

SECTION C-C



# BELLEVUE TRANSIT CENTER STATION

## EAST LINK EXTENSION



EAST ENTRANCE VIEW

PLATFORM VIEW



March 2014



# BELLEVUE TRANSIT CENTER STATION

## EAST LINK EXTENSION



WEST ENTRANCE VIEW

AERIAL VIEW



March 2014



# MID-TUNNEL ACCESS SHAFT HEADHOUSE

## EAST LINK EXTENSION

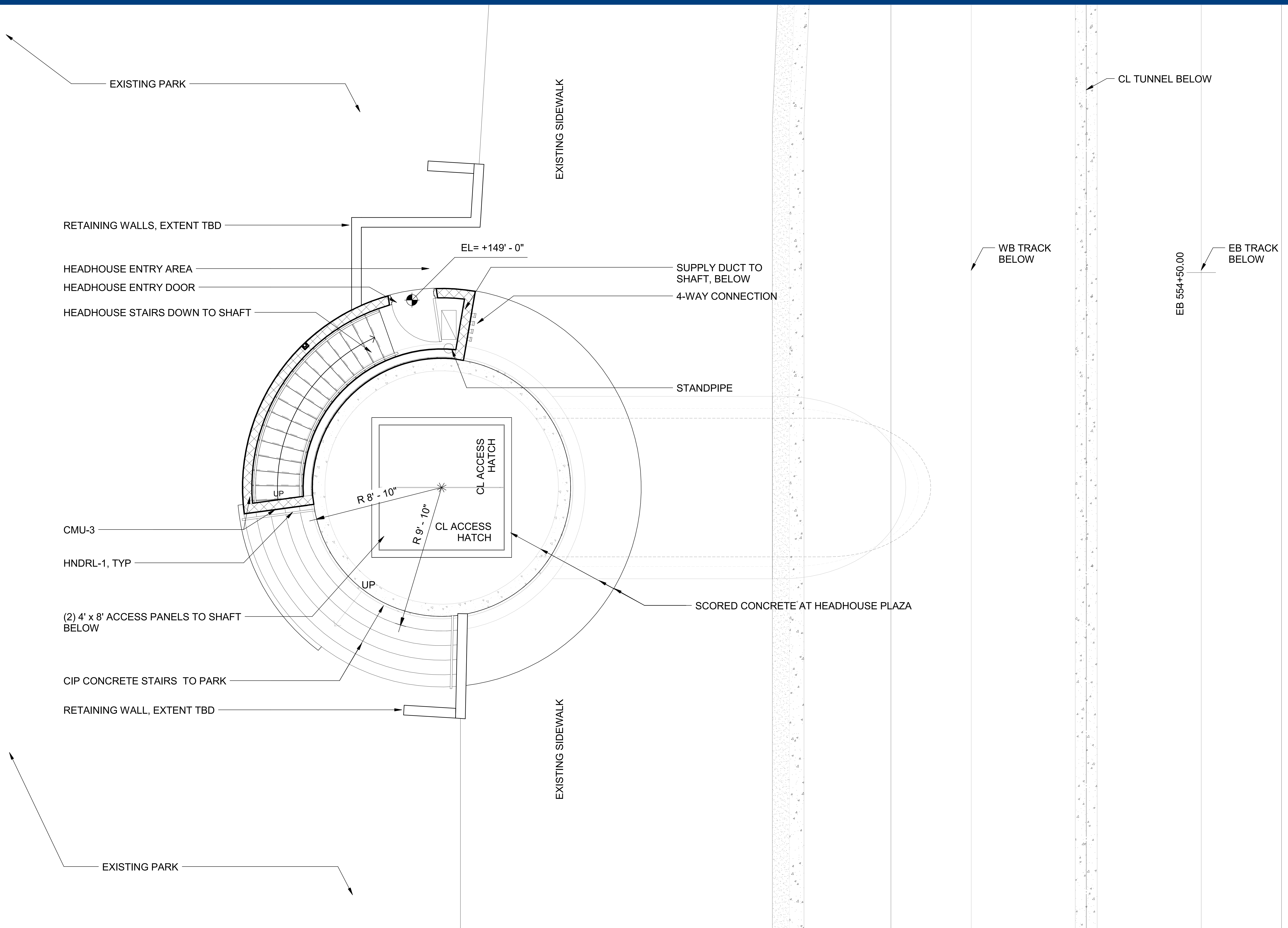

PLAN

GROUND VIEW



March 2014



# BELLEVUE TRANSIT CENTER STATION PLANTINGS

## EAST LINK EXTENSION

### TREES



**Vine Maple**  
*Acer circinatum*  
Deciduous tree proposed for the north side of the BTC Station within the raised planters.



**Tulip Tree**  
*Liriodendron tulipifera*  
Deciduous tree proposed for the western entrance to the BTC Station and plaza.



**Scarlet Oak**  
*Quercus coccinea*  
Deciduous tree proposed for southern planter adjacent to parking lot.

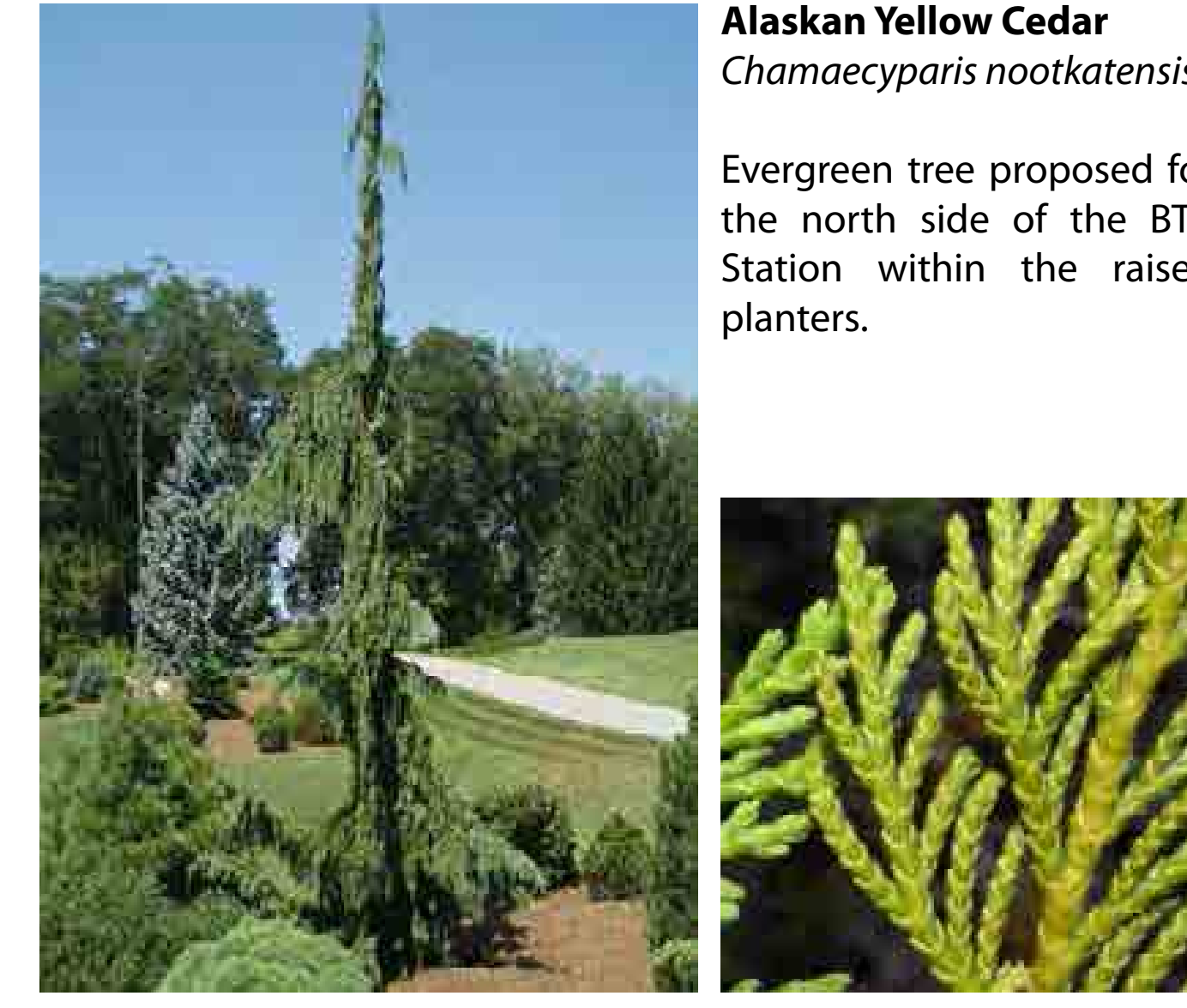

**Alaskan Yellow Cedar**  
*Chamaecyparis nootkatensis*  
Evergreen tree proposed for the north side of the BTC Station within the raised planters.



**Japanese Snowdrop**  
*Styrax japonicus*  
Deciduous tree proposed for the south side of the BTC Station within the raised planter.

### SHRUBS & GROUNDCOVERS



**Deer Fern**  
*Blechnum spicant*  
Fern proposed as an accent plant throughout the raised planters on the north side of the BTC Station.



**Apple Blossom Evergreen Clematis**  
*Clematis armandii 'Apple Blossom'*  
Flowering vine proposed along a retaining wall within the plaza area.

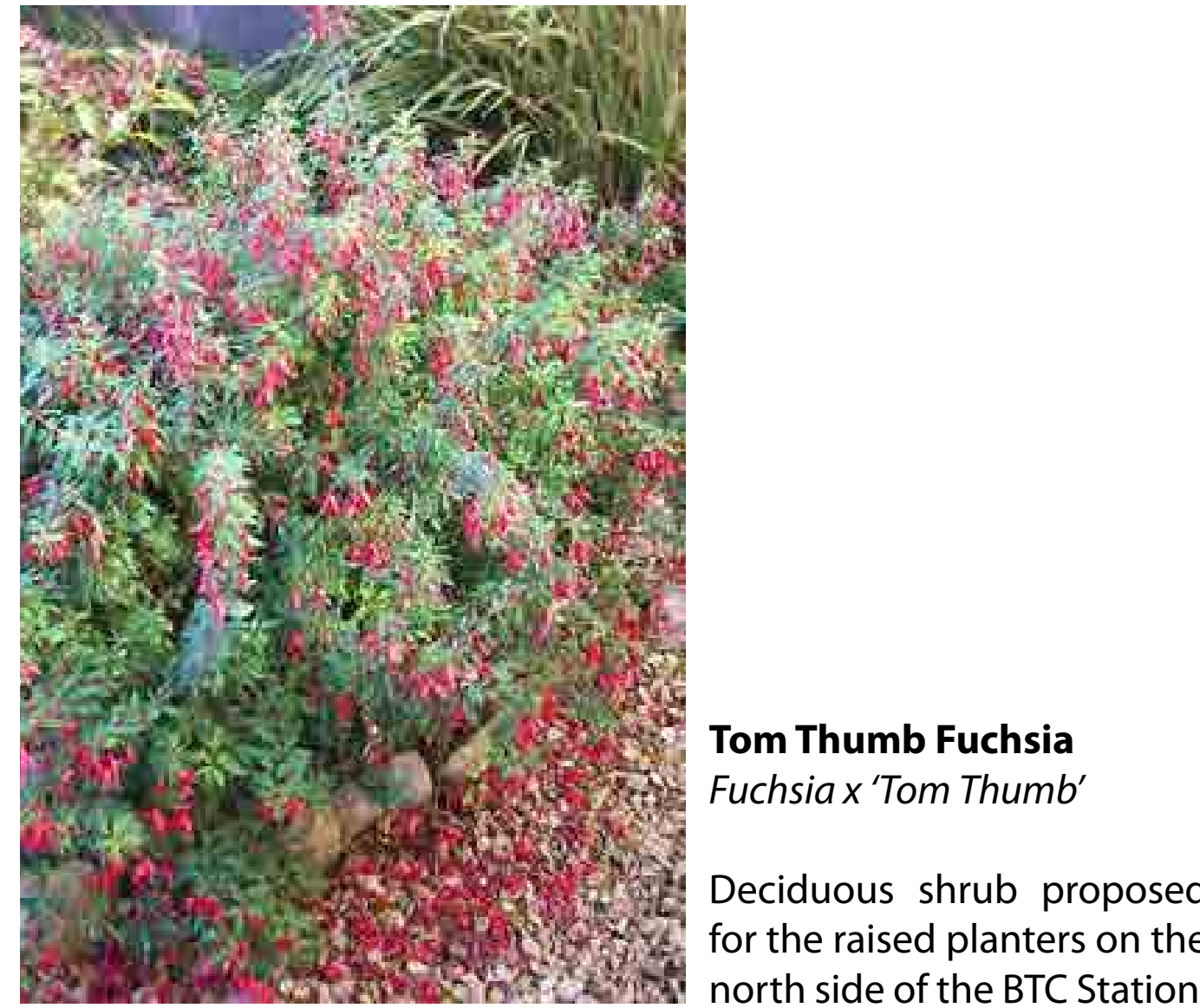

**Tom Thumb Fuchsia**  
*Fuchsia x 'Tom Thumb'*  
Deciduous shrub proposed for the raised planters on the north side of the BTC Station.



**Patty's Purple Hebe**  
*Hebe patty's purple*  
Evergreen shrub proposed for the raised planter on the south side of the BTC Station.



**Western Sword Fern**  
*Polystichum munitum*  
Fern proposed as an accent plant throughout the raised planters on the north side of the BTC Station.



**Japanese Tassel Fern**  
*Polystichum polyblepharum*  
Fern proposed as an accent plant for the raised planter on the south side of the BTC Station.



**Stella de Oro Daylily**  
*Hemerocallis 'Stella de Oro'*  
Flowering perennial proposed throughout the raised planter on the south side of the BTC Station.

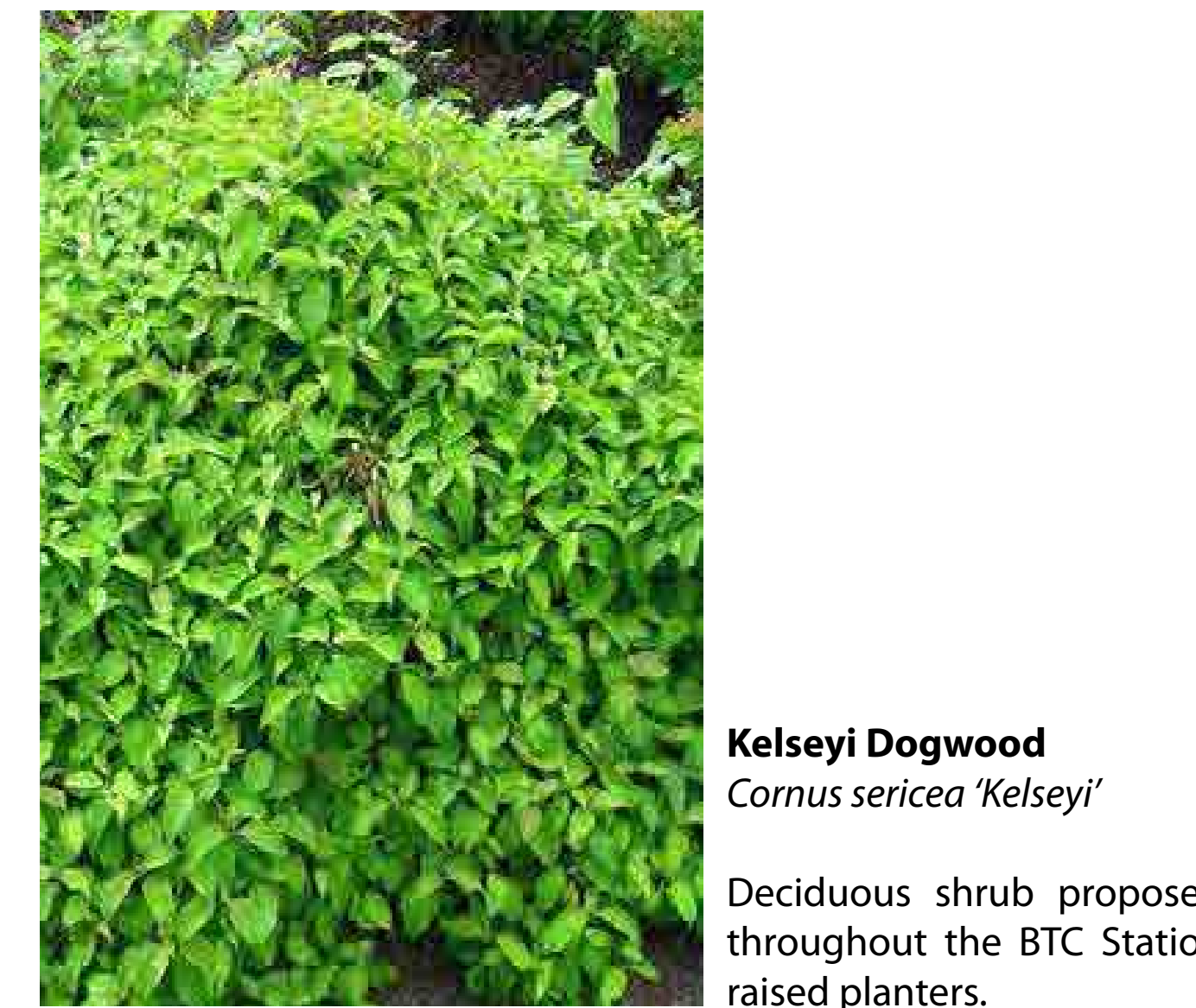

**Kelsey Dogwood**  
*Cornus sericea 'Kelsey'*  
Deciduous shrub proposed throughout the BTC Station raised planters.



**Redwood Sorrel**  
*Oxalis oregana*  
Groundcover proposed throughout the raised planters on the north side of the BTC Station.



**Spring Cinquefoil**  
*Potentilla neumanniana 'Nana'*  
Flowering perennial proposed for the raised planter on the south side of the BTC Station.



**Inside-Out Flower**  
*Vancouveria hexandra*  
Groundcover proposed throughout the raised planters on the north side of the BTC Station.



# HOSPITAL STATION

## EAST LINK EXTENSION

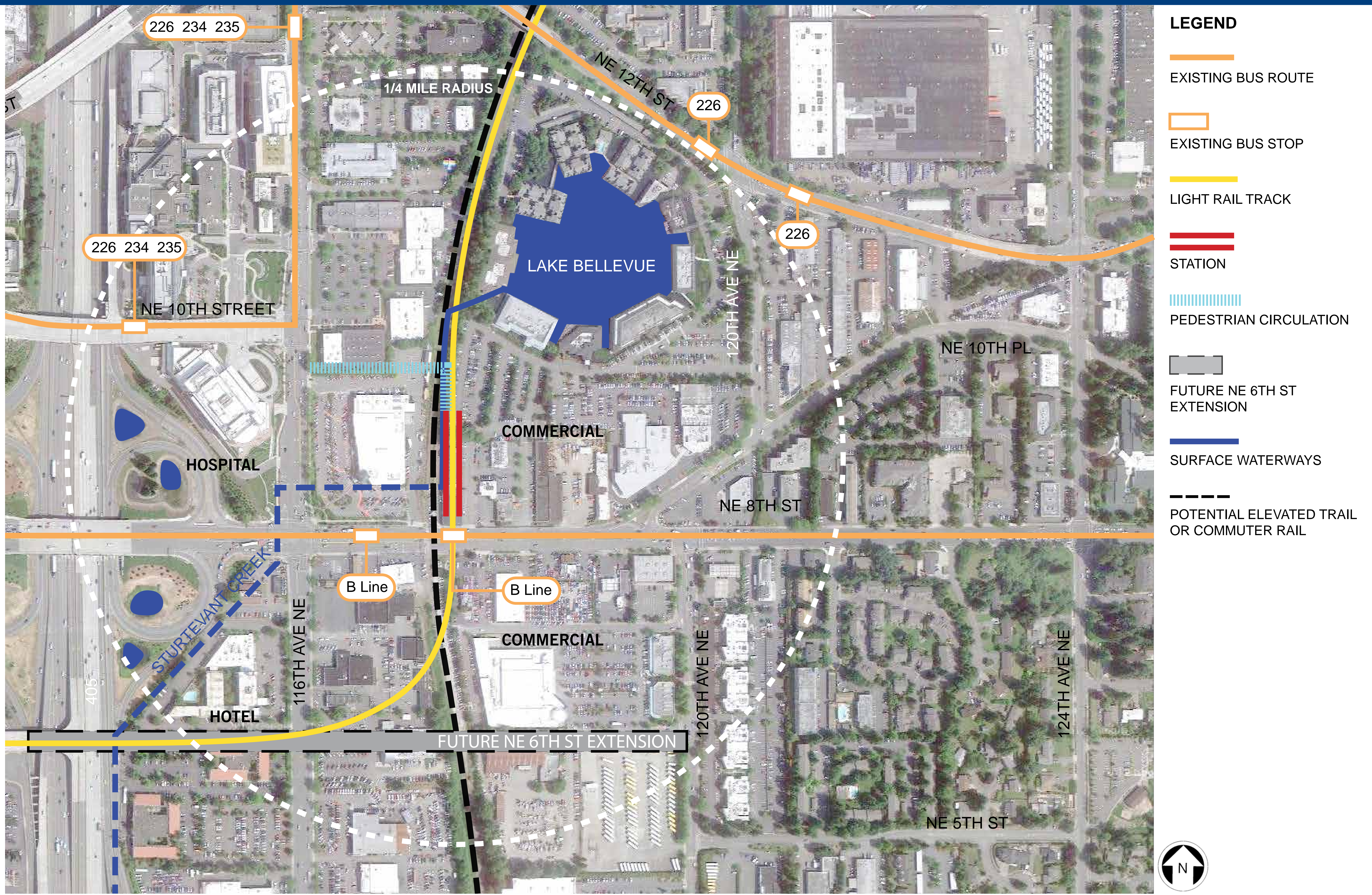

### NEIGHBORHOOD CONTEXT PLAN

### SITE PLAN

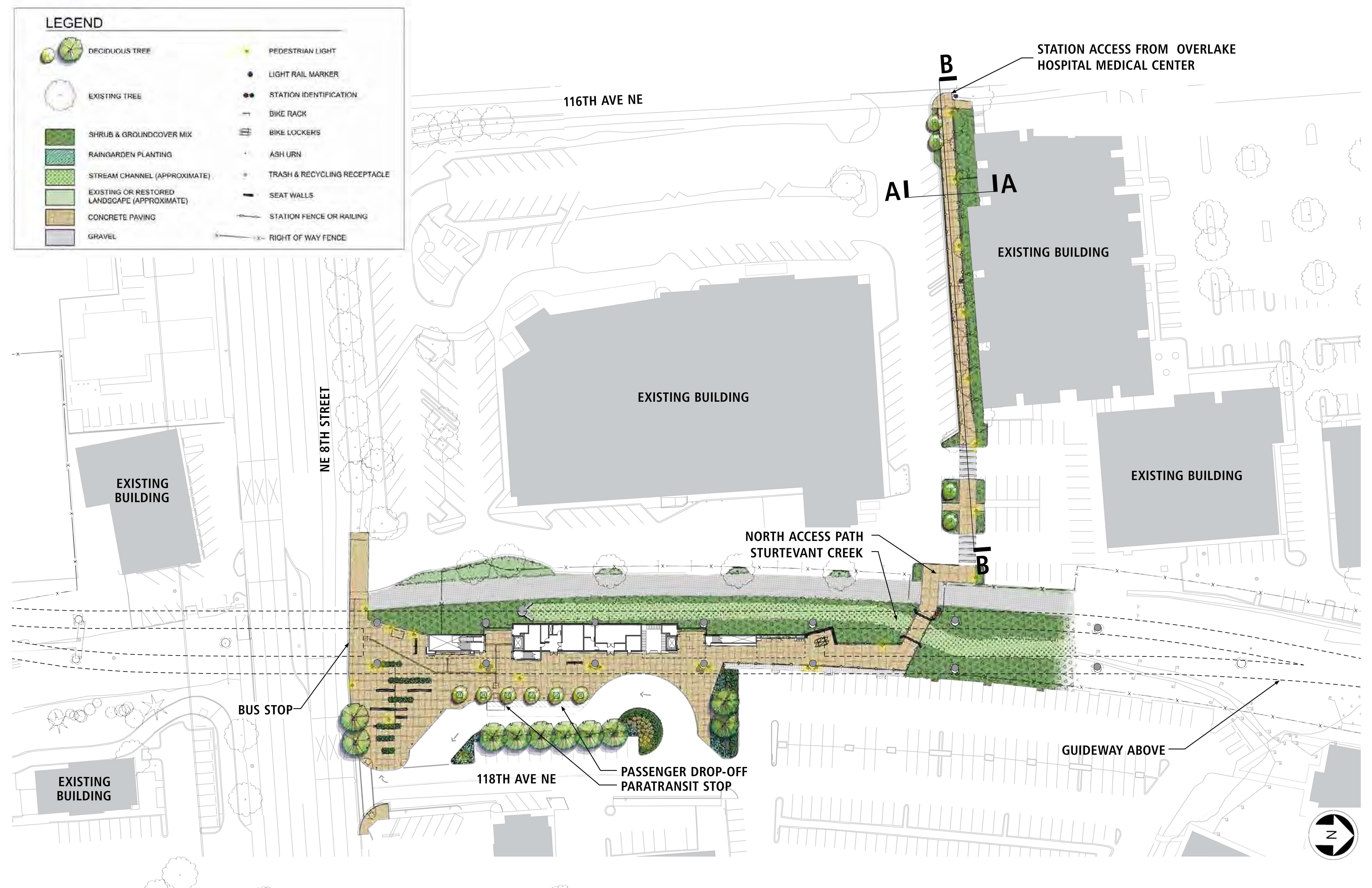



# HOSPITAL STATION

## EAST LINK EXTENSION



STATION VIEW LOOKING NORTHWEST

NORTH ENTRANCE



March 2014



# HOSPITAL STATION

## EAST LINK EXTENSION



PLATFORM VIEW LOOKING SOUTH

APPROACH TO NORTH ENTRANCE



APPROACHING STATION FROM NORTH ACCESS PATH AT EDGE OF WHOLE FOODS PARKING LOT

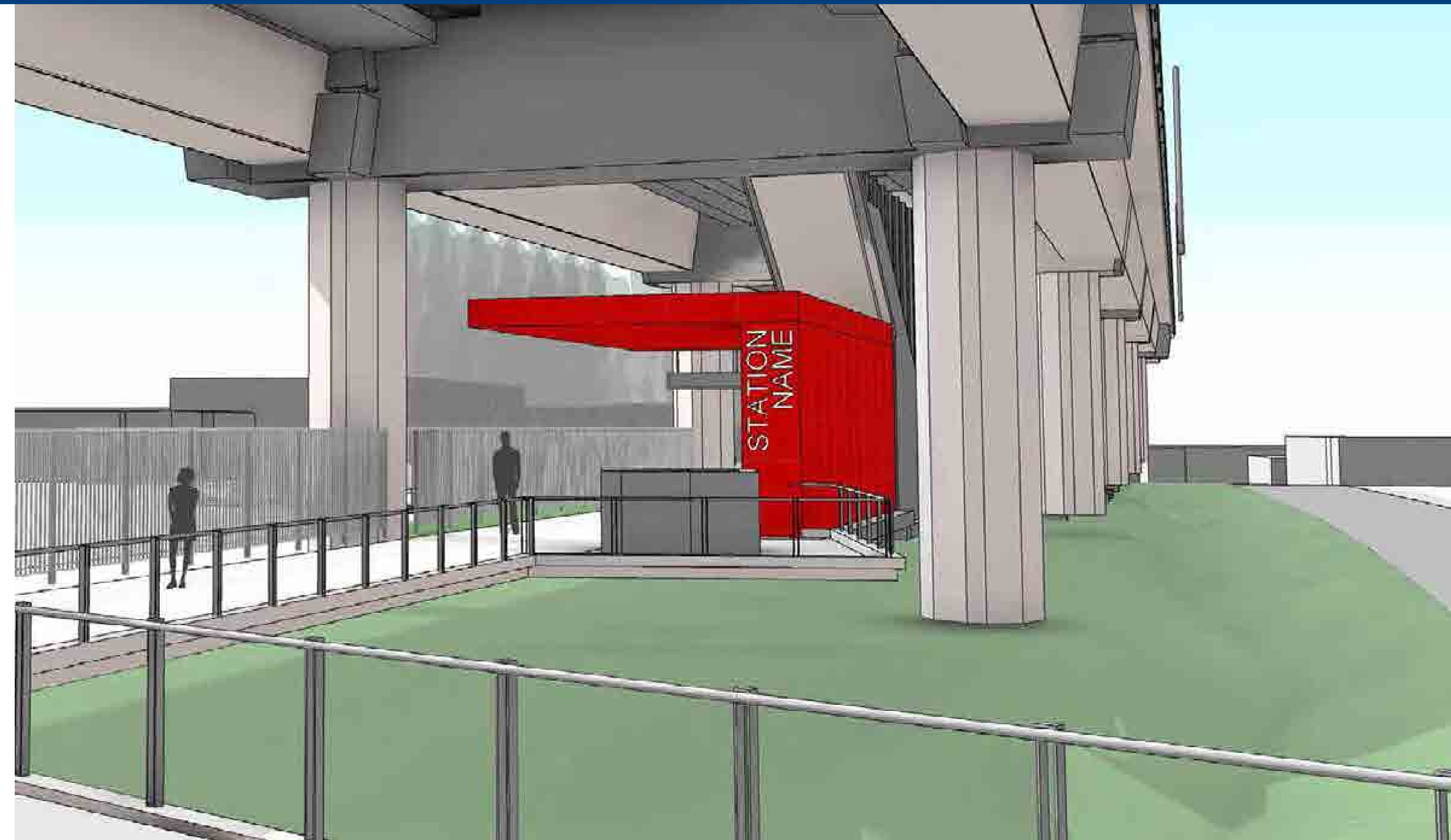

APPROACHING STATION FROM NORTH ACCESS PATH ON BRIDGE CROSSING STRUTEVANT CREEK



APPROACHING STATION FROM NORTH ACCESS PATH AT TICKET VENDING MACHINES



APPROACHING STATION FROM NORTH ACCESS PATH ENTERING NORTH STATION ENTRANCE

March 2014



# HOSPITAL STATION

## EAST LINK EXTENSION

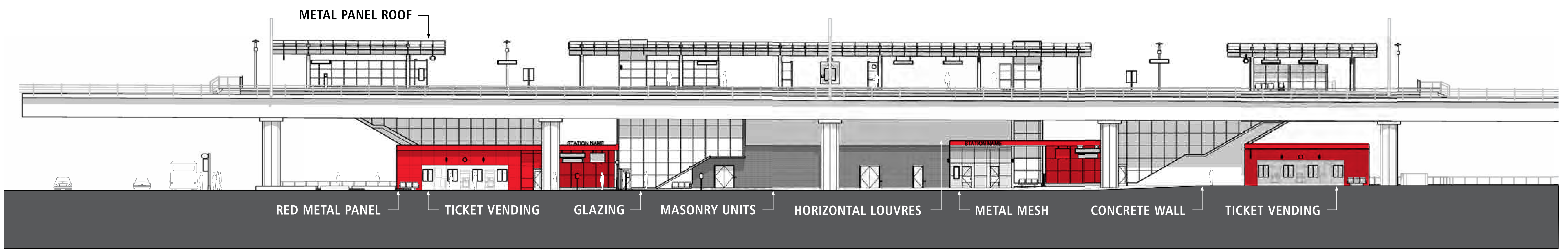

EAST ELEVATION

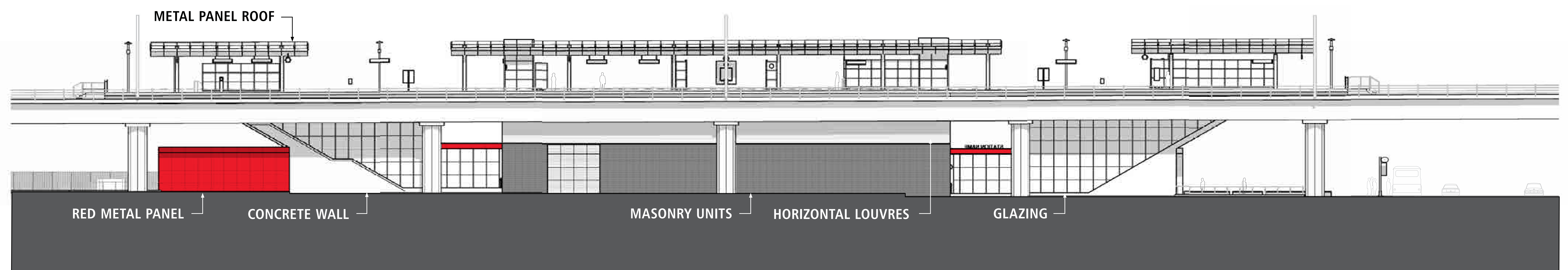

WEST ELEVATION

### EAST & WEST ELEVATIONS

### NORTH & SOUTH ELEVATIONS

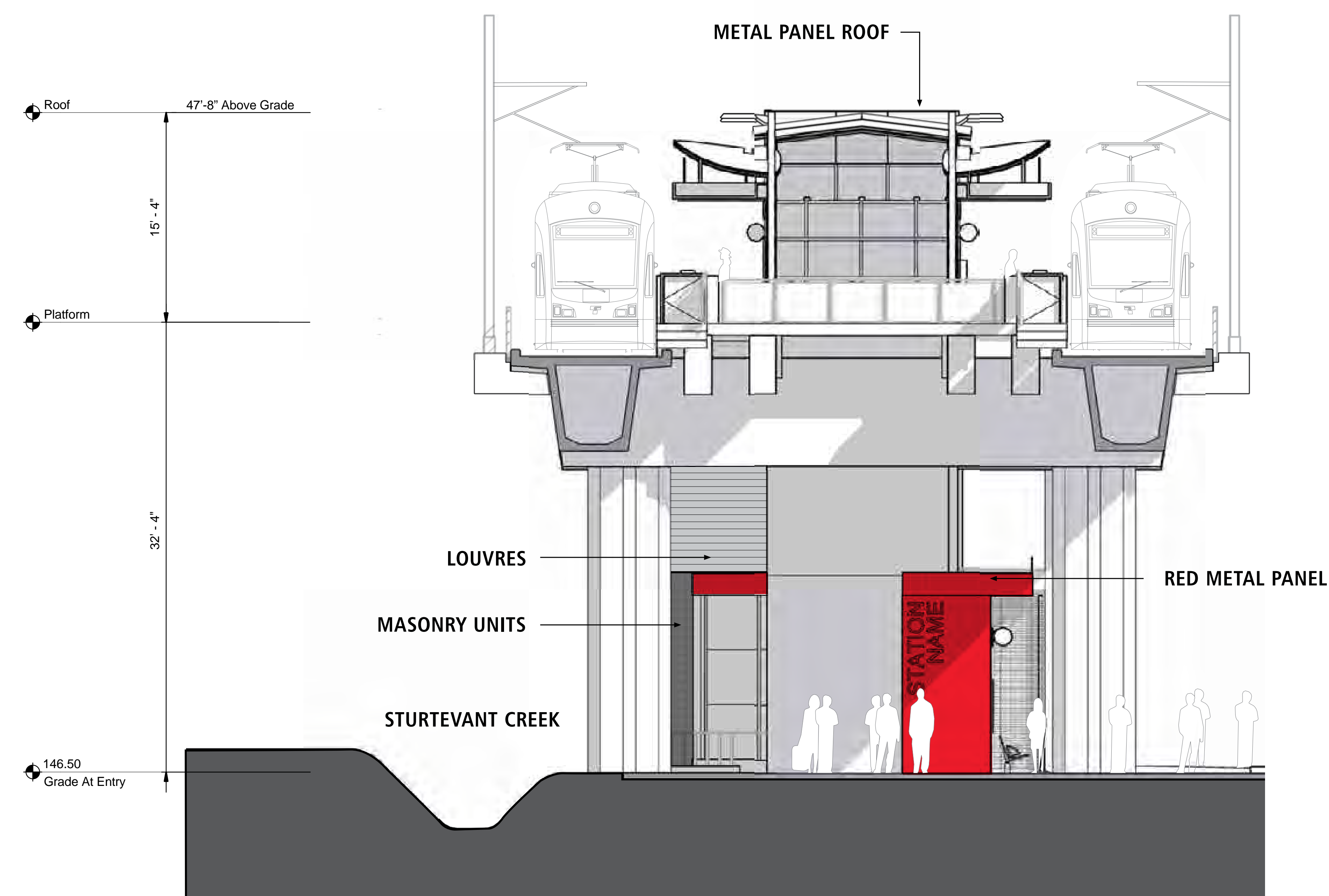

SOUTH ELEVATION

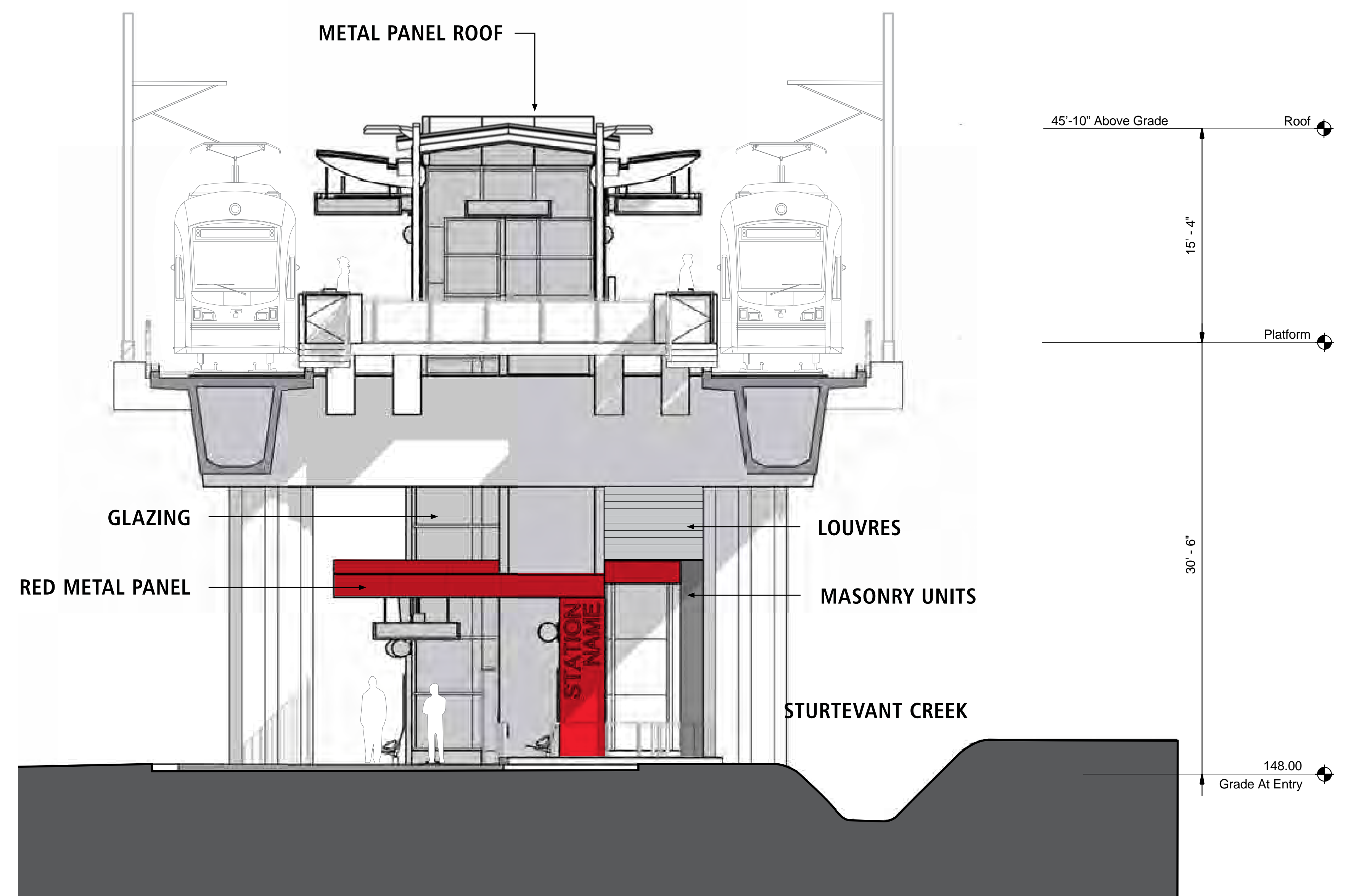

NORTH ELEVATION



# HOSPITAL STATION

## EAST LINK EXTENSION

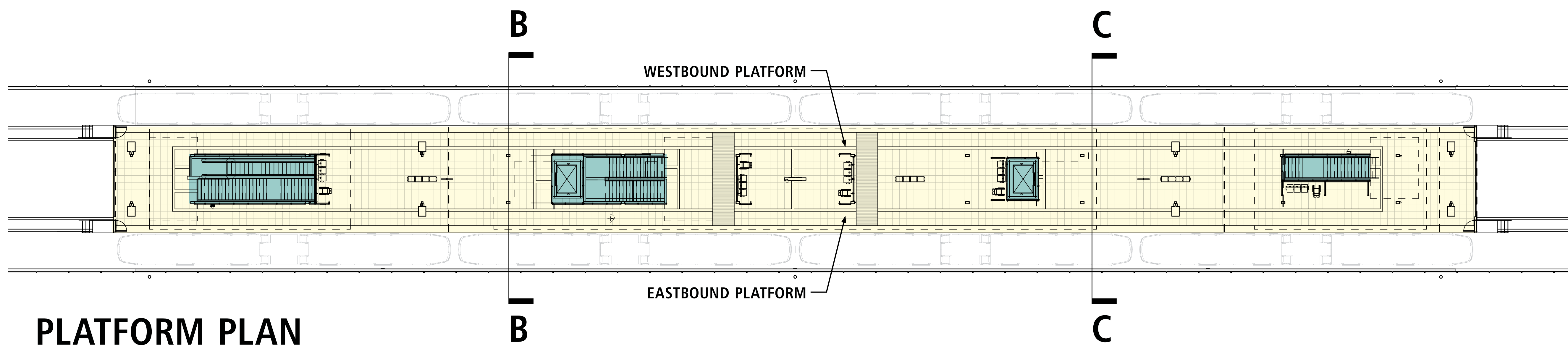

PLATFORM PLAN

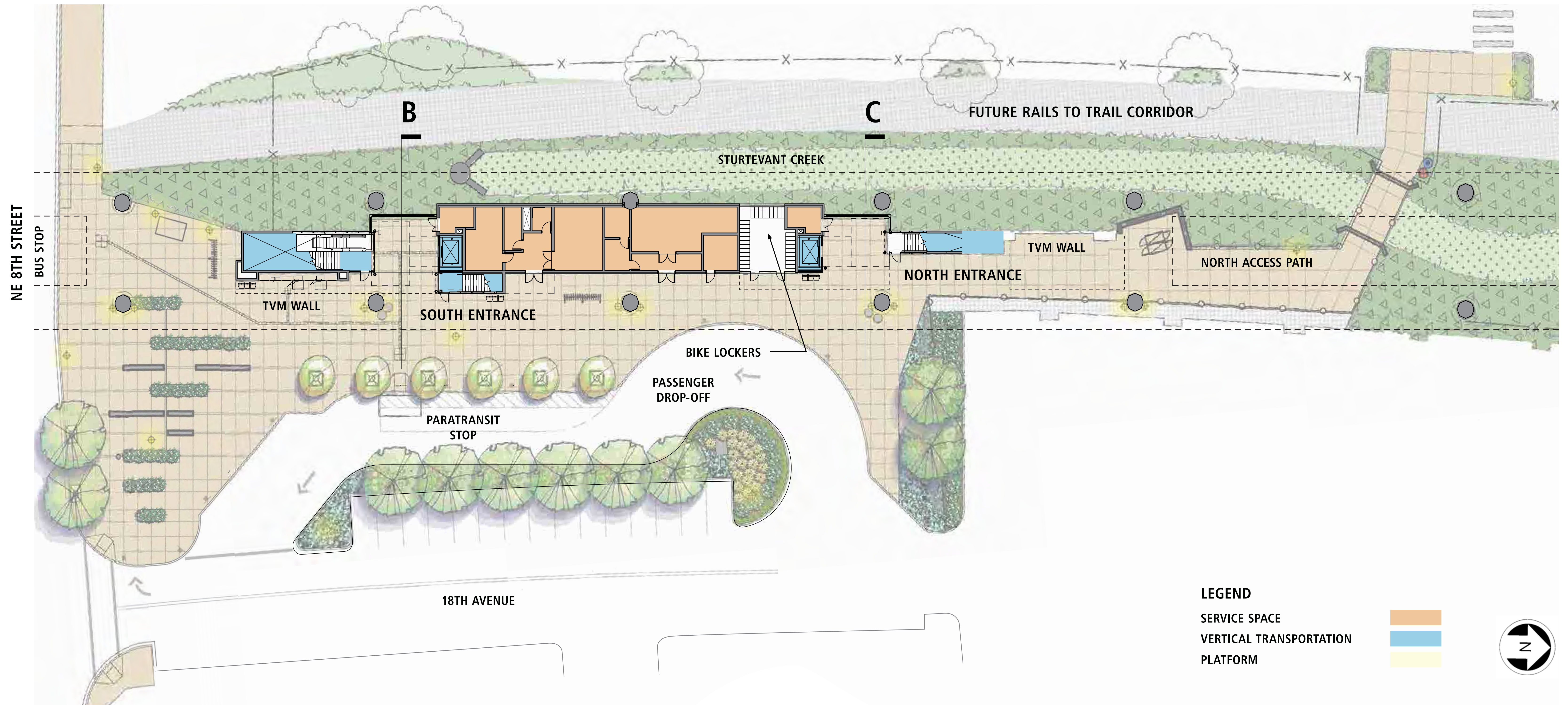

GRADE LEVEL PLAN

### GRADE LEVEL AND PLATFORM PLANS

### CROSS SECTIONS

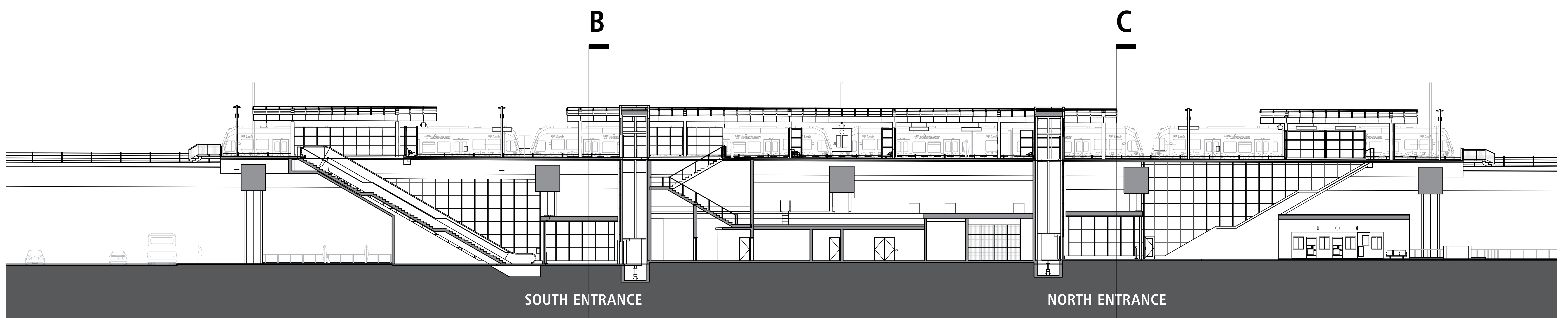

SECTION AA

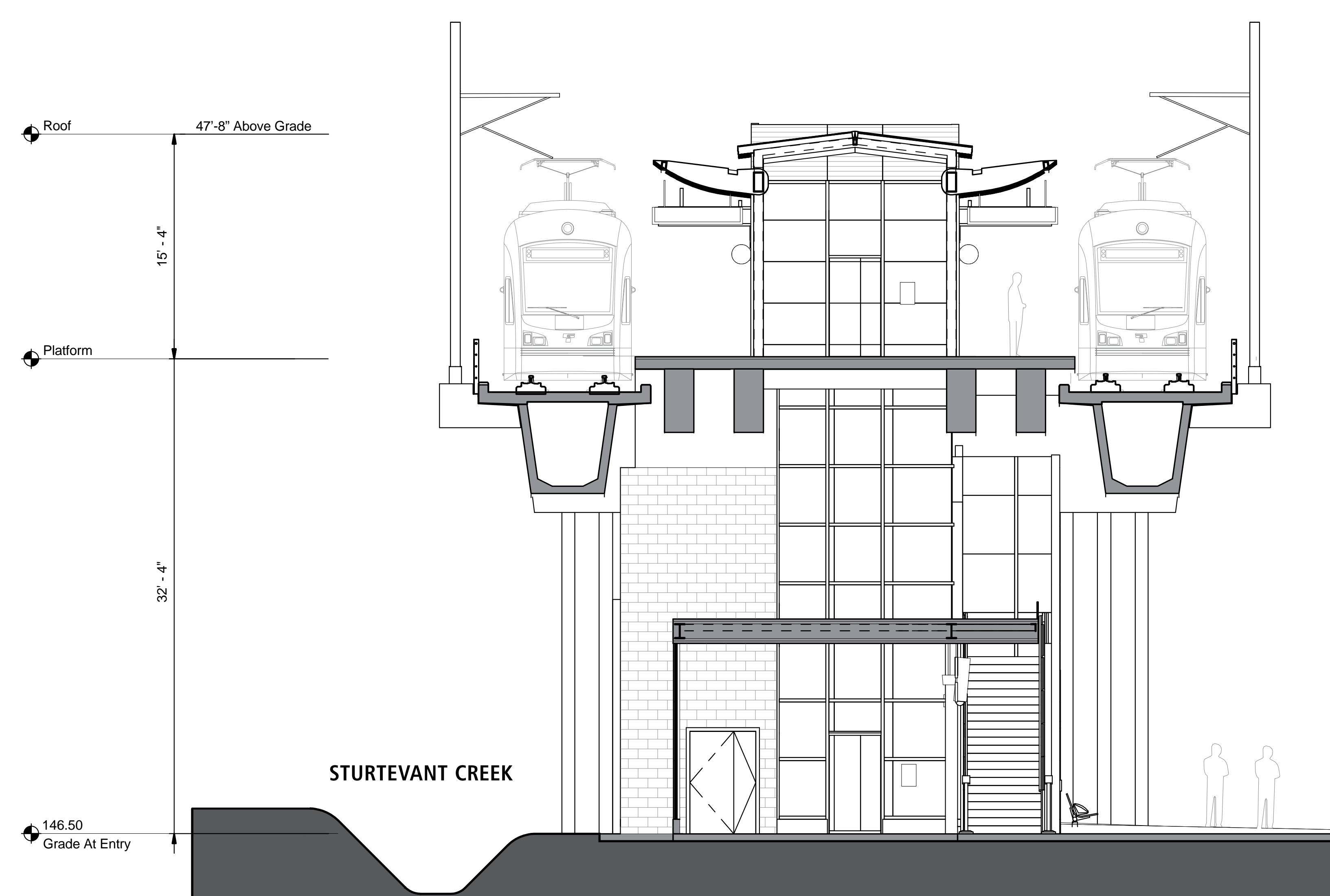

SECTION BB - SOUTH ENTRANCE

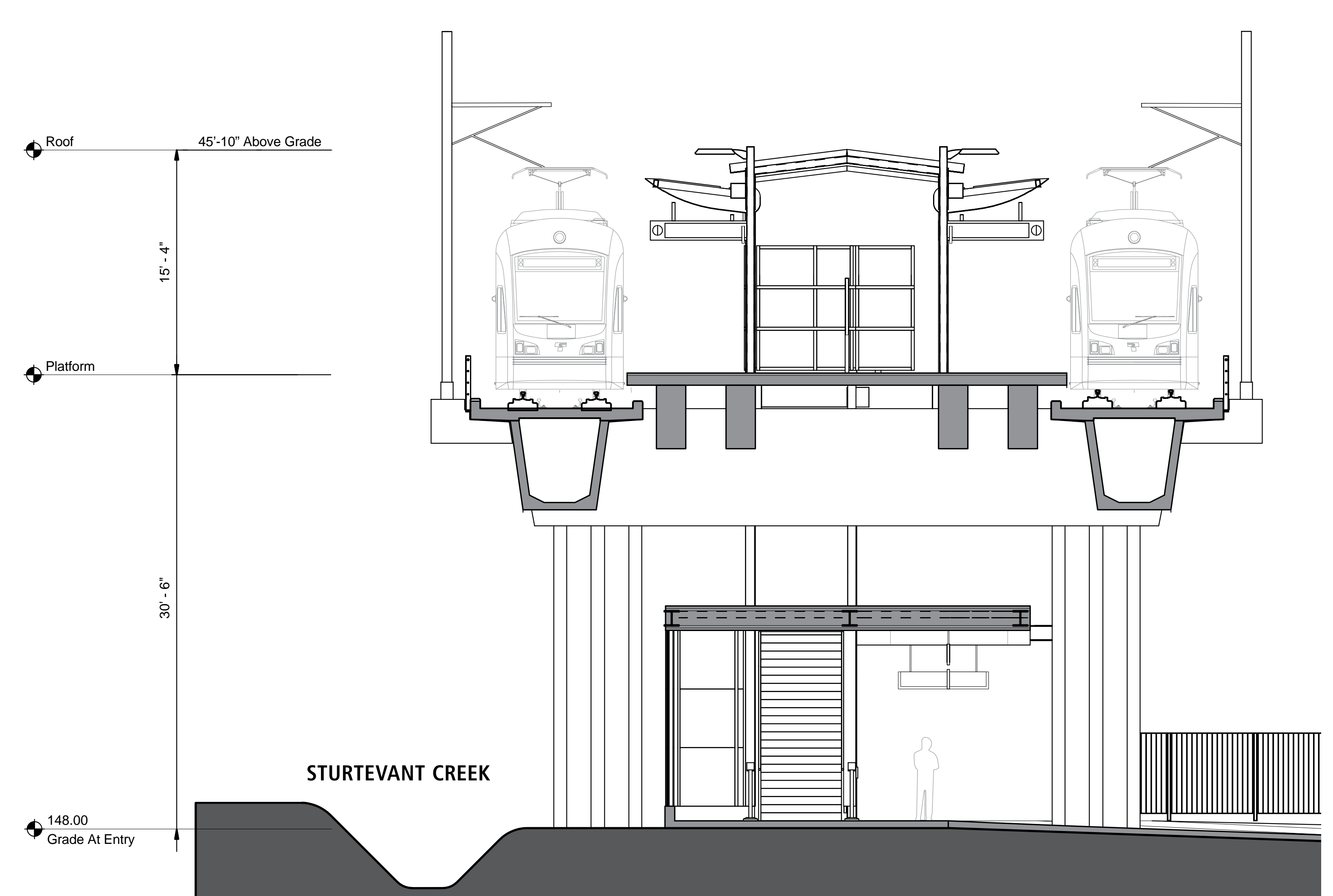

SECTION CC - NORTH ENTRANCE



# HOSPITAL STATION PLANTING AND HARDSCAPE

## EAST LINK EXTENSION

### TREES



**Ginkgo Tree**  
*Ginkgo biloba*  
Tree proposed for Hospital Station street frontage and parking island, providing fall color.



**Venus Dogwood**  
*Cornus kousa x nuttallii*  
'Venus'  
Tree proposed for eastern entrance to the Hospital Station along the vehicular drop-off zone.



### SHRUBS & GROUNDCOVERS



**Western Sword Fern**  
*Polystichum munitum*  
Fern proposed as an accent plant within planting mix proposed for sloped planting behind southwestern retaining wall.



**Stella de Oro Daylily**  
*Hemerocallis 'Stella de Oro'*  
Flowering perennial proposed as accent for the Hospital Station parking island.



**Kelsey Dogwood**  
*Cornus sericea 'Kelsey'*  
Deciduous shrub proposed for drainage areas.



**Kinnikinnick**  
*Arctostaphylos uva-ursi*  
Evergreen groundcover proposed throughout the Hospital Station eastern planting areas.



**Salal**  
*Gaultheria shallon*  
Evergreen shrub proposed within planting mix proposed for sloped planting behind southwestern retaining wall.



**Evergreen Huckleberry**  
*Vaccinium ovatum*  
Evergreen shrub proposed within planting mix proposed for sloped planting behind southwestern retaining wall.



**Dagger-Leaf Rush**  
*Juncus ensifolius*  
Rush proposed for drainage areas.

### GUARDRAILS & RAILINGS



**Fabricated Metal Guards on Wall to match Station accessories**  
Guard with graspable railing positioned on top of low wall to protect and buffer pedestrians from parking lot adjacent to trail.

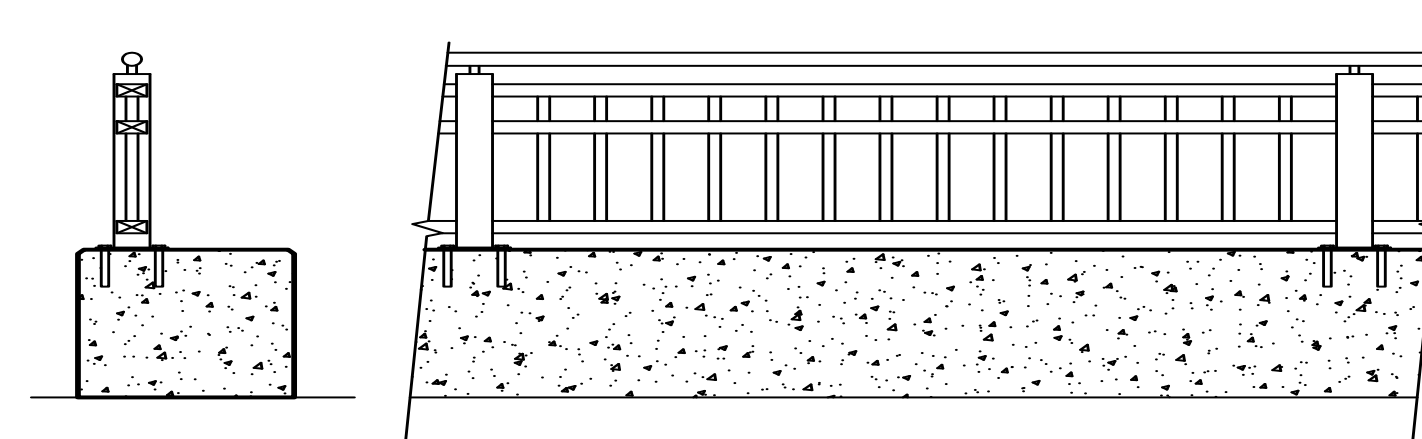
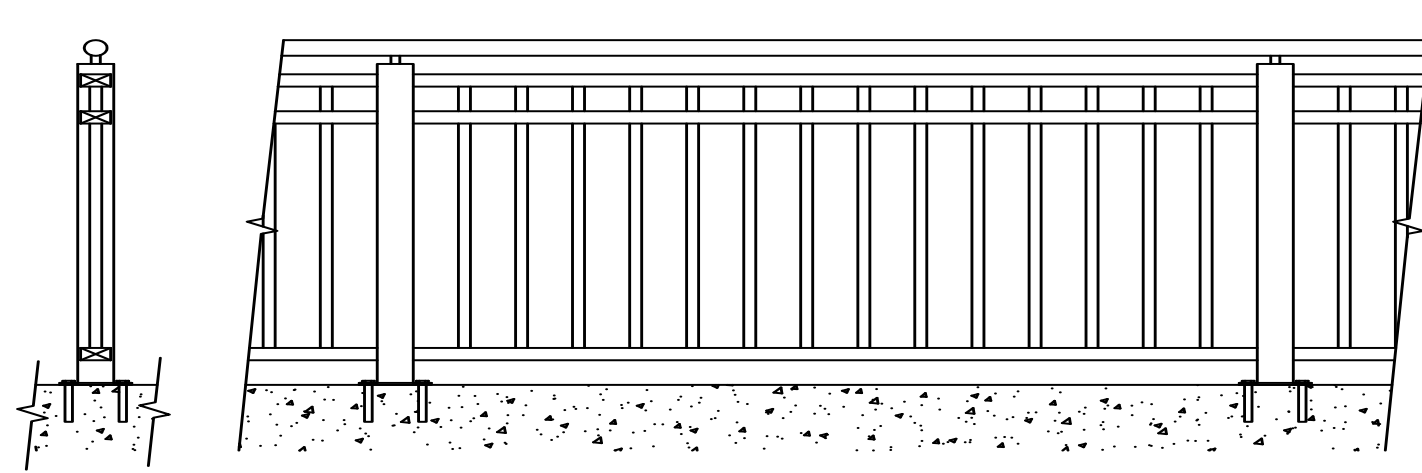

### WALL SCREENING



**Virginia Creeper**  
*Parthenocissus quinquefolia*  
Colorful and vigorous deciduous vine apt to grow over and up walls.



**Mesh Wall Screen**  
Coated metal mesh panels support twining vines desirable to cover walls.



**Cabled Wall Screen**  
Cabled assembly in patterns determined by user, used to support twining vines desirable to cover walls.



# HOSPITAL STATION: SITE SECTIONS

## EAST LINK EXTENSION

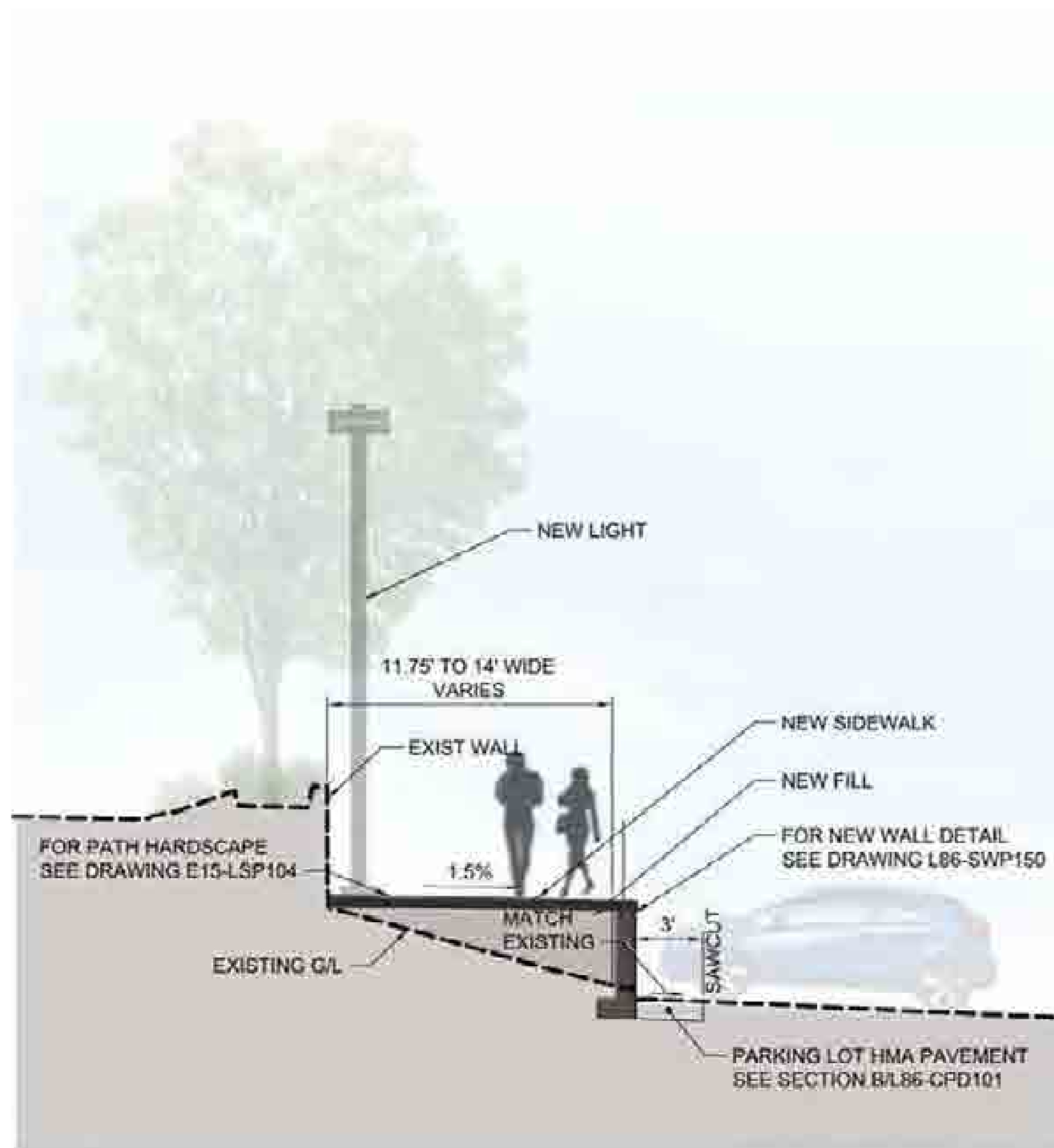

SITE SECTION AA

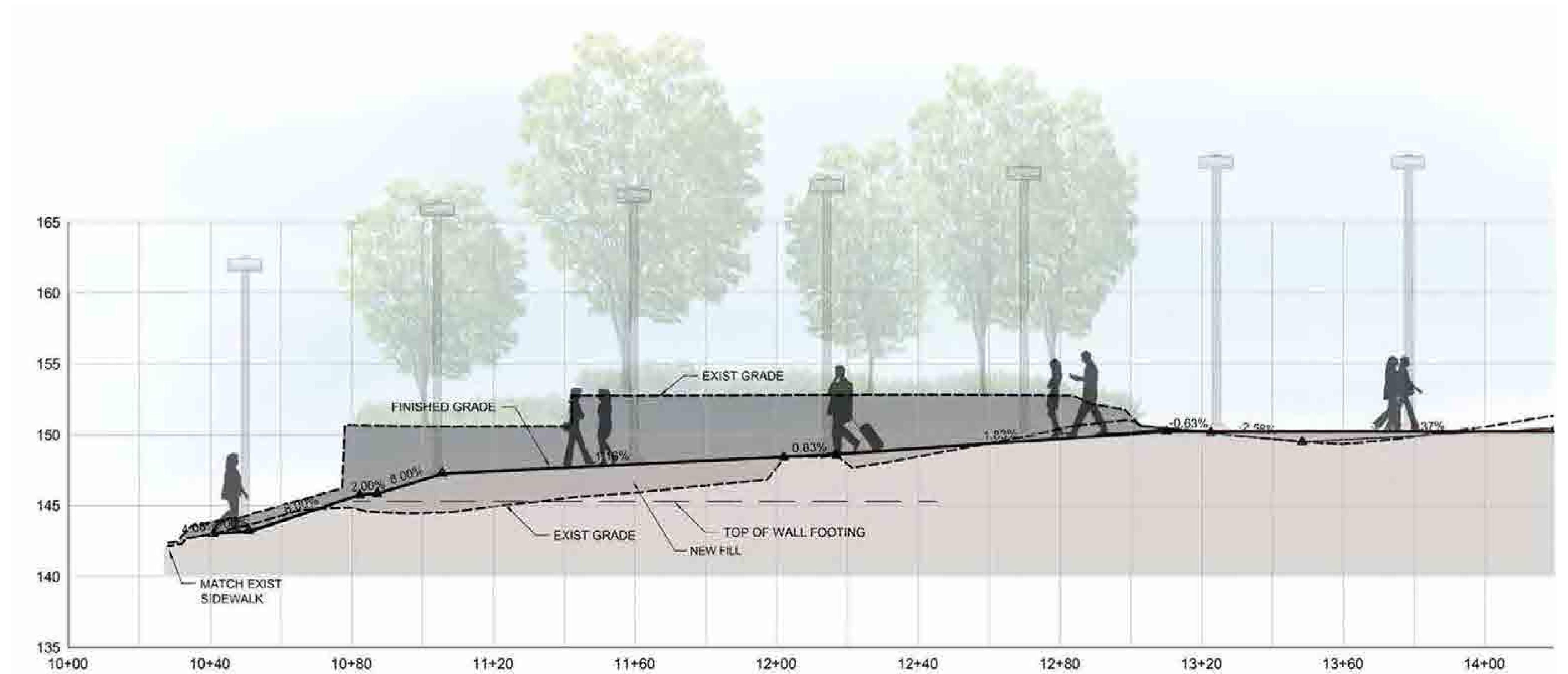

SITE SECTION BB



# 112TH & 6TH SIGNAL HOUSE

## EAST LINK EXTENSION



VIEW FROM NE 6TH ST

### SITE PLAN



March 2014



# 112TH & 6TH SIGNAL HOUSE

## EAST LINK EXTENSION

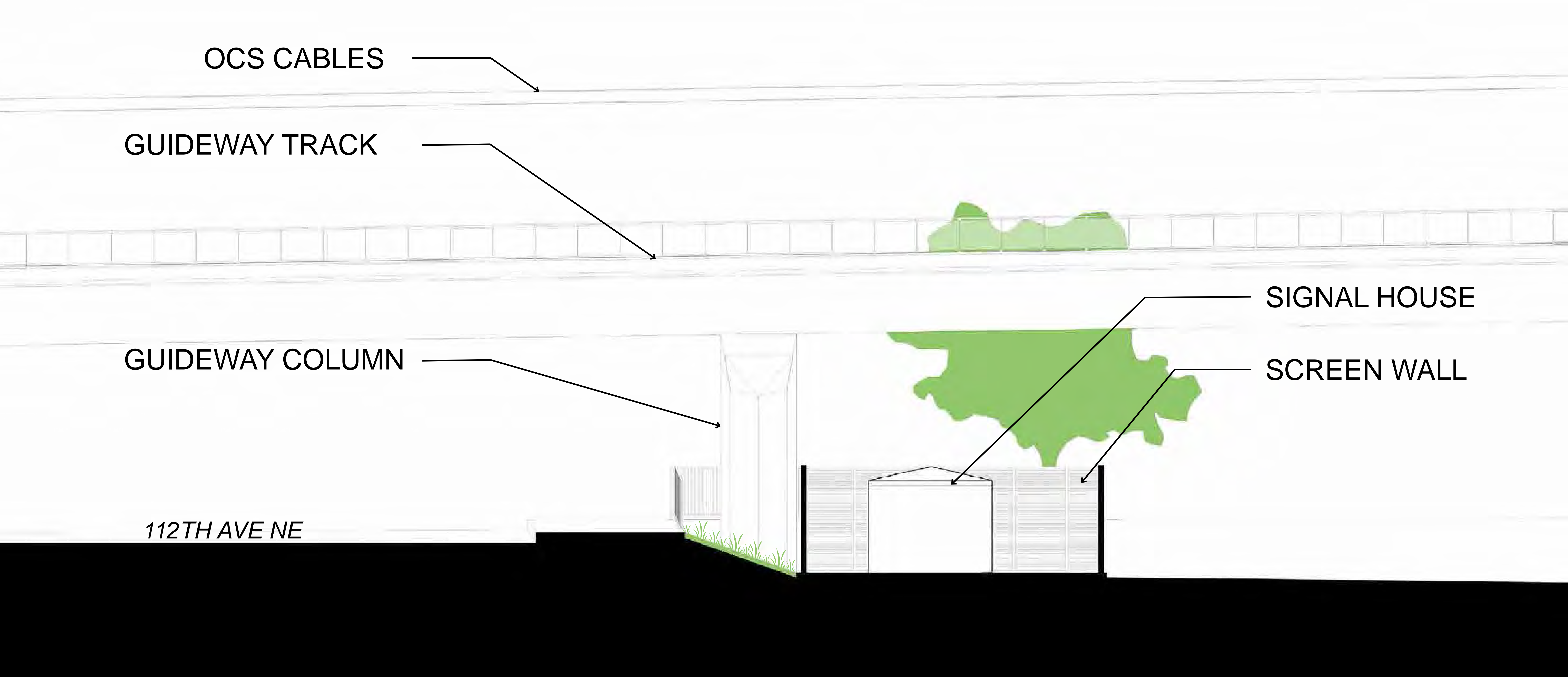

### NORTH SOUTH SECTION

### ELEVATIONS

