



# ***Tacoma Dome Link Extension***

## ATTACHMENT B

**Phase I Environmental Assessment  
TD 3947, TD 3933  
Gull Station  
4310 Pacific Highway E  
Tacoma, Washington**

Phase I Environmental Assessment  
TD 3947, TD 3933  
Gull Station  
4310 Pacific Highway E  
Tacoma, Washington

*Prepared for*



Central Puget Sound Regional Transit Authority  
401 S. Jackson Street  
Seattle, WA 98104

*Prepared by*

**Parametrix**

719 2nd Avenue, Suite 200  
Seattle, WA 98104  
T. 206.394.3700 F. 1.855.542.6353  
[www.parametrix.com](http://www.parametrix.com)

March 2021

# CITATION

Sound Transit. 2020. Phase I Environmental Assessment  
TD 3947, TD 3933 Gull Station  
4310 Pacific Highway E, Fife, Washington.  
Prepared by Parametrix, Seattle, Washington.  
March 2021

## CERTIFICATION

The technical material and data contained in this document were prepared under the supervision and direction of the undersigned, whose seal, as a professional engineer licensed to practice as such, is affixed below.

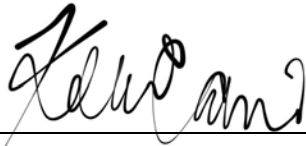

---

Prepared by Kelly Carini



---

Approved by Rick Wadsworth, PE



# TABLE OF CONTENTS

|   |             |
|---|-------------|
| <b>EXECUTIVE SUMMARY .....</b>  | <b>ES-1</b> |
| <b>1. INTRODUCTION .....</b>  | <b>1-1</b>  |
| 1.1 Purpose .....   | 1-1         |
| 1.2 Significant Assumptions .....                                     | 1-4         |
| 1.3 Limitations .....   | 1-4         |
| <b>2. SUBJECT PROPERTY DESCRIPTION.....</b>                           | <b>2-1</b>  |
| 2.1 Location.....   | 2-1         |
| 2.2 Site and Vicinity Characteristics .....                           | 2-1         |
| 2.3 Physical Setting .....  | 2-1         |
| 2.4 Current Use of the Property .....                                 | 2-2         |
| 2.5 Descriptions of Improvements on the Subject Property .....        | 2-2         |
| 2.6 Environmental Liens .....   | 2-2         |
| <b>3. RECORDS REVIEW .....</b>  | <b>3-1</b>  |
| 3.1 Standard Environmental Record Sources .....                       | 3-1         |
| 3.1.1 Review of Washington State Department of Ecology Databases..... | 3-1         |
| 3.1.2 EPA Database Review .....                                       | 3-5         |
| 3.1.3 Other Databases .....   | 3-7         |
| 3.1.4 Orphan Site List.....   | 3-9         |
| 3.1.5 Vapor Encroachment .....  | 3-9         |
| 3.2 Historical Use Information .....                                  | 3-9         |
| 3.2.1 Certified Sanborn Maps .....                                    | 3-9         |
| 3.2.2 Historical Aerial Photograph Review .....                       | 3-9         |
| 3.2.3 Local Agency Records .....                                      | 3-10        |
| 3.2.4 Additional Environmental Information .....                      | 3-10        |
| <b>4. FILE REVIEW .....</b>   | <b>4-1</b>  |
| 4.1 Previous Investigations .....                                     | 4-1         |
| 4.2 Adjacent Properties File Review .....                             | 4-1         |
| <b>5. SITE EXAMINATION .....</b>                                      | <b>5-1</b>  |
| 5.1 Subject Property .....  | 5-1         |
| 5.2 Adjacent Properties .....   | 5-1         |

## TABLE OF CONTENTS (CONTINUED)

|           |                          |            |
|-----------|--------------------------|------------|
| <b>6.</b> | <b>INTERVIEWS .....</b>  | <b>6-1</b> |
| <b>7.</b> | <b>CONCLUSIONS .....</b> | <b>7-1</b> |
| <b>8.</b> | <b>REFERENCES .....</b>  | <b>8-1</b> |

### LIST OF FIGURES

|                                   |     |
|-----------------------------------|-----|
| Figure 1. Site Vicinity Map ..... | 1-2 |
| Figure 2. Site Detail Map.....    | 1-3 |

### APPENDICES

- A User Supplied Documents
- B EDR Radius Map Report
- C Certified Sanborn Map Report
- D Historical Aerial Photos
- E Site Photographs
- F Supporting Documents

# ACRONYMS AND ABBREVIATIONS

|              |   |
|--------------|---|
| AST          | Aboveground Storage Tank  |
| ASTM         | American Society for Testing and Materials                            |
| CMMP         | Contaminated Media Management Plan                                    |
| CERCLA       | Comprehensive Environmental Response, Compensation, and Liability Act |
| CORRACTS     | Resource Conservation and Recovery Act Corrective Action Report       |
| CREC         | Controlled Recognized Environmental Condition                         |
| CSCSL        | Confirmed and Suspected Contaminated Site                             |
| CSCSL NFA    | Confirmed and Suspected Contaminated Site No Further Action           |
| Ecology      | Washington State Department of Ecology                                |
| EDR          | Environmental Data Resources  |
| EPA          | U.S. Environmental Protection Agency                                  |
| ERNS         | Emergency Response Notification System                                |
| ESA          | Environmental Site Assessment   |
| HREC         | Historical Recognized Environmental Conditions                        |
| HSL          | Hazardous Site List   |
| ICR          | Independent Cleanup Report  |
| INST CONTROL | Institutional Control   |
| kg           | Kilograms   |
| LBP          | Lead-based Paint  |
| LUST         | Leaking Underground Storage Tank                                      |
| MTCA         | Model Toxics Control Act  |
| NFA          | No Further Action   |
| NPL          | National Priorities List  |
| PCBs         | Polychlorinated Biphenyls   |
| PLIA         | Pollution Liability Insurance Agency                                  |
| PTAP         | Petroleum Technical Assistance Program                                |
| RCRA         | Resource Conservation and Recovery Act                                |
| REC          | Recognized Environmental Condition                                    |
| RI           | Remedial Investigation  |

## ACRONYMS AND ABBREVIATIONS (CONTINUED)

|        |  |
|--------|--|
| SEMS   | Superfund Enterprise Management System |
| SPILLS | Reported Spills                        |
| TD     | Tacoma Dome                            |
| TDLE   | Tacoma Dome Link Extension             |
| TSD    | Transportation, Storage, and Disposal  |
| VCP    | Voluntary Cleanup Program              |

## EXECUTIVE SUMMARY

Parametrix conducted a Phase I Environmental Site Assessment (ESA) for the Tacoma Dome Link Extension (TDLE) project in conformance with the scope and limitations of American Society of Testing Materials (ASTM) Standard Practice E 1527-13 (2013) on the subject property identified as Tacoma Dome (TD) properties TD 3947 and TD 3933. Any exceptions to, or deletions from, the Standard Practice are described in Section 4.1 of this report.

The subject property is located on Pierce County Tax Lots 320013136 and 320013141 (Figure 1) and is currently occupied by a gasoline service station and convenience store. The subject property encompasses an area of approximately 1.6 acres and is zoned for commercial use. The convenience store on the subject property is 4,050-square-feet in size.

The first known development of the site was in the 1950s with two structures. Prior to the development, the subject property was undeveloped agricultural land. The subject property appeared developed as a gas station, similar to current conditions by 1990. There have been no significant changes to the subject property between 1990 and the present. Surrounding land use has remained commercial and industrial. According to City records, the convenience store structure was built in 1992.

This assessment has revealed no evidence of recognized environmental conditions (RECs) in connection with the subject property except for the following:

### **Recognized Environmental Conditions**

The subject property is listed on multiple databases on the Environmental Data Resources (EDR) report, including the Confirmed and Suspected Contaminated Site List (CSCSL) and Petroleum Technical Assistance Program (PTAP) databases. Contamination originating from a Leaking Underground Storage Tank (LUST) and associated fuel lines resulted in soil and groundwater impacts at the subject property. Cleanup levels were exceeded for diesel and gasoline-range hydrocarbons in soil and groundwater as well as associated benzene, toluene, ethylbenzene, and xylenes. Remedial actions, including the removal of the tank, soil excavation, and injection of an oxidizing agent, have been completed at the site, and groundwater monitoring is ongoing. Additional remedial actions are ongoing, including quarterly groundwater monitoring to determine whether contamination is stable or declining. A remedial investigation (RI) report is tentatively approved with the requirement that the data gaps are addressed, including stormwater drainage issues. The presence of soil and groundwater contamination at the subject property represents a REC.

According to the RI, the feasibility study process is ongoing; thus, prior to acquisition of the property, the progress of the feasibility study should be evaluated.

The storage of petroleum products, two UST fields, was noted on the subject property during site reconnaissance (from public rights-of-way). Monitoring wells were also noted throughout the subject property indicating cleanup activities. The storage of petroleum products and the observed monitoring wells are a REC to the subject property.

## **Data Gaps**

An on-site reconnaissance (within subject property boundaries) and interview were not able to be conducted with a property representative to identify any potential environmental conditions or to address information data gaps during the Phase I ESA process. The lack of a property owner or representative interview and the lack of a full on-site reconnaissance represent data gaps in accordance with ASTM Standard E1527-13 (2013). However, the information obtained for the Phase I ESA, including regulatory database and historical documentation, was deemed sufficient.

# 1. INTRODUCTION

Parametrix was retained by Sound Transit to conduct a Phase I Environmental Site Assessment (ESA) on the site located at 4310 Pacific Highway E in Fife, Washington (herein referred to as the subject property; see Figure 1), as part of the Tacoma Dome Light Rail Extension (TDLE) project. The subject property includes Pierce County parcels 320013136 and 320013141 (TDLE parcel IDs TD 3947 and TD 3933, respectively). The subject property, known as Gull Station, is an operating gasoline service station and convenience store. The Phase I ESA was conducted to support environmental due diligence related to potential acquisition of the property associated with the TDLE project.

The subject property encompasses approximately 1.6 acres and includes a single structure that consists of a convenience store and two covered pump areas, one for larger trucks and one for commercial passenger vehicles. The structure was constructed in 1992 and is 4,050 square feet in size. The boundaries of the subject property are shown in Figure 2.

This Phase I ESA includes a review of available documentation pertaining to the subject property, a site reconnaissance, and a review of pertinent public agency documents. The Phase I ESA consisted of two distinct tasks: 1) a review of documents and of oral information (if available) and 2) a site examination. Conclusions and recommendations in this report are based solely on observed evidence and data collected during the performance of this assessment.

## 1.1 Purpose

The Phase I ESA was conducted in general accordance with ASTM Standard E1527-13, Standard Practice for Environmental Site Assessments: Phase I Environmental Site Assessment Process, which defines the generally accepted industry practices and procedures currently applicable at the time and place of this study (ASTM 2013). The Phase I ESA is intended to permit the user to satisfy the requirements to qualify for the bona fide prospective purchaser limitation under the Comprehensive Environmental Response, Compensation, and Liability Act (CERCLA) and, as such, constitutes “all appropriate inquiries in the previous ownership and uses of the property consistent with good commercial or customary practice” as defined by 42 United States Code §9601 (35)(B).

The purpose of this Phase I ESA is to identify recognized environmental conditions (RECs) on or near the subject property. The term Recognized Environmental Condition is defined in ASTM Standard E1527-13 as:

“...the presence or likely presence of any hazardous substances or petroleum products in, on, or at a property: (1) due to any *release* to the *environment*; (2) under conditions indicative of a *release* to the environment; or (3) under conditions that pose a threat of a future *release* to the environment. *De minimis conditions* are not *recognized environmental conditions*.”

In accordance with ASTM Standard E1527-13, some RECs may be further defined as historical recognized environmental conditions (HRECs) or controlled recognized environmental conditions (CRECs).

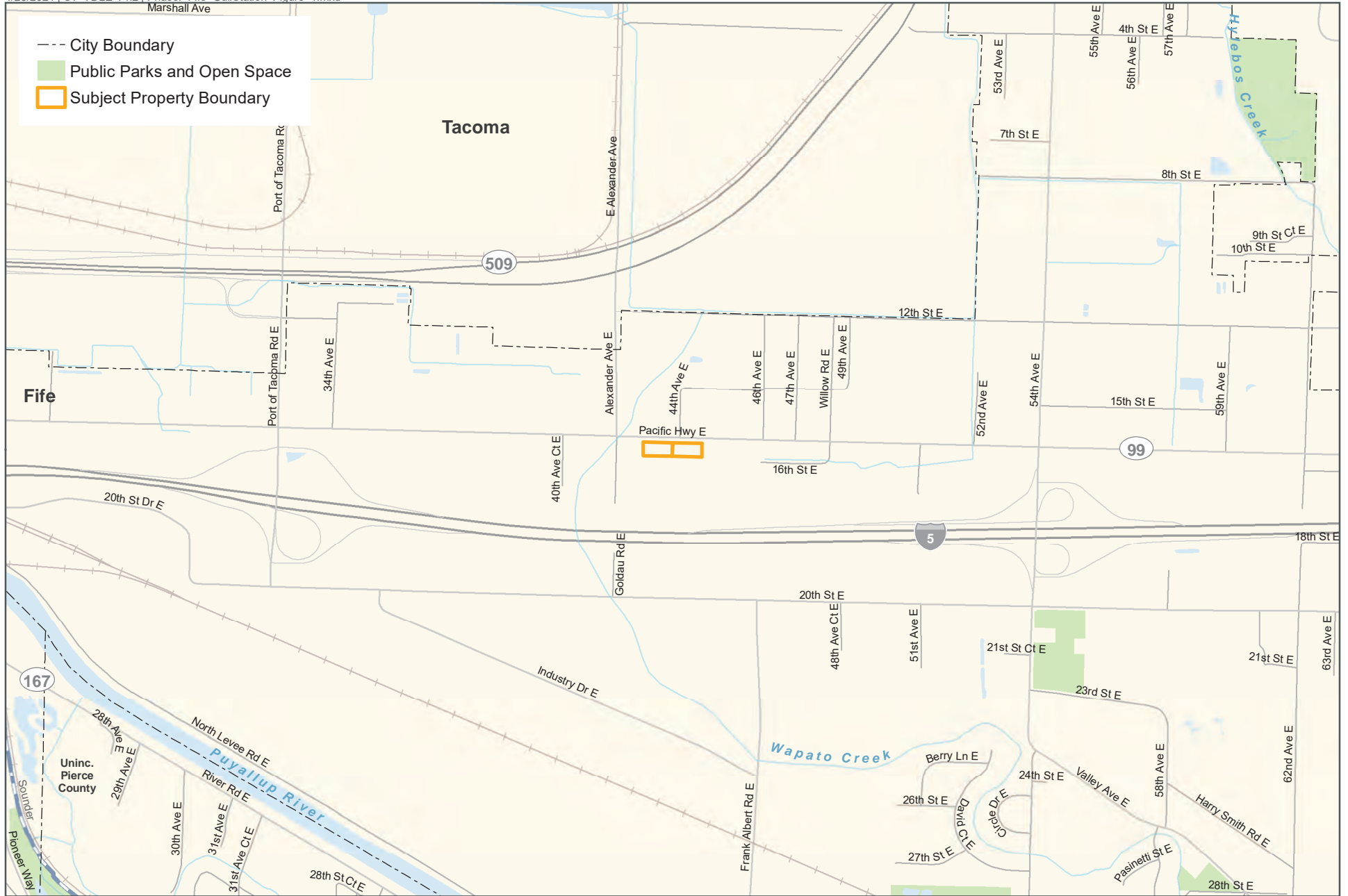

Data Sources: EDR, King and Pierce County, Cities of Federal Way, Fife, Milton, Tacoma (2019).

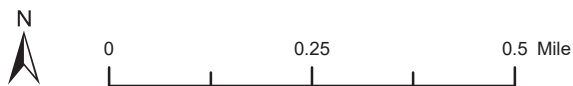

DRAFT: For internal discussion only. Not reviewed or approved on behalf of any party.

**FIGURE 1**  
 Site Vicinity Map  
 Gull Station  
 4310 Pacific Highway E, Fife, WA  
 Tacoma Dome Link Extension



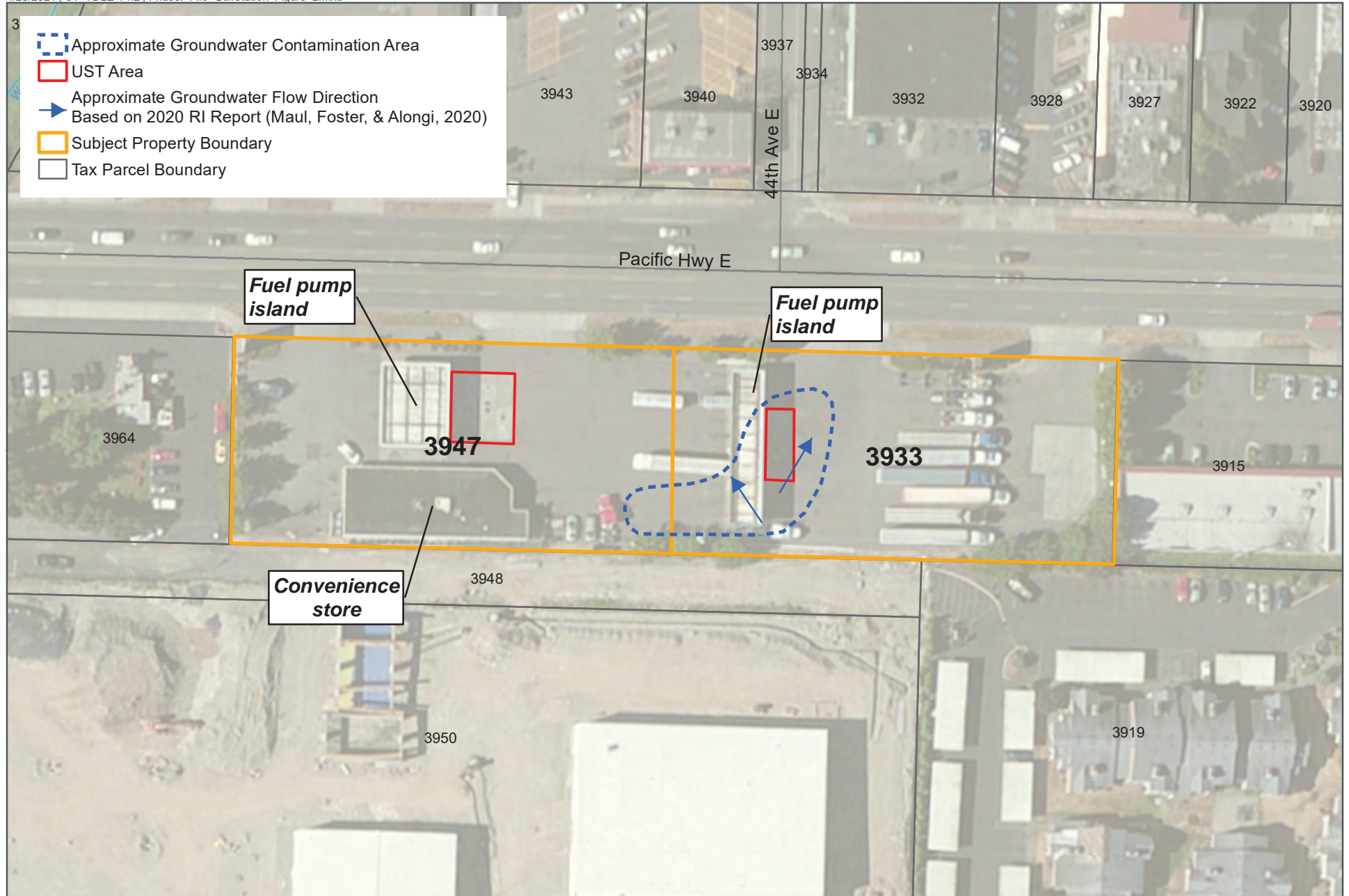

Data Sources: EDR, King and Pierce County, Cities of Federal Way, Fife, Milton, Tacoma (2019).



DRAFT: For internal discussion only. Not reviewed or approved on behalf of any party.

**FIGURE 2**  
 Site Map  
 Gull Station  
 4310 Pacific Highway E, Fife, WA  
 Tacoma Dome Link Extension

An HREC is defined as:

*“...a past release of any hazardous substances or petroleum products that has occurred in connection with the property and has been addressed to the satisfaction of the applicable regulatory authority or meeting unrestricted use criteria established by a regulatory authority, without subjecting the property to any required controls.”*

A CREC is defined as:

*“...a recognized environmental condition resulting from a past release of hazardous substances or petroleum products that has been addressed to the satisfaction of the applicable regulatory authority, with hazardous substances or petroleum products allowed to remain in place subject to the implementation of required controls.” (ASTM 2013)*

This Phase I ESA endeavors to identify RECs, HRECs, and/or CRECs at the subject property.

## 1.2 Significant Assumptions

This assessment was conducted in accordance with generally accepted industry practices and procedures within the scope of work authorized at the time and place of this study. Parametrix's observations are limited to those areas to which it had access on the subject property.

Phase I ESA methodology included viewing accessible areas of the subject property on foot. Unless otherwise stated, no exceptions to the guidelines presented in ASTM E1527-13 were made during completion of this Phase I ESA.

## 1.3 Limitations

The findings, conclusions, and recommendations presented in this report are based on site conditions and the best available information known or made available by regulators, other consultants, or other sources at the time of the investigation. Parametrix conducted a diligent search and investigation in compliance with prevailing standards of the profession; however, certain adverse conditions may exist at the site but were not detected at the time of the investigation.

The services provided under this contract, as described in this report, include professional opinions and judgments based on data collected. These services have been provided according to generally accepted engineering practices. The opinions and conclusions contained in this report are typically based on information obtained from the following:

- Observations and measurements made by Parametrix field staff
- Contacts and discussions with regulatory agencies and others
- Review of available hazardous substance or solid waste lists
- Opinions and judgments of Parametrix based on the information available

In the professional judgment of Parametrix, the services performed pursuant to the scope of services are an adequate basis to collect data for a preliminary evaluation of the site and upon which to draw the conclusions stated in this report.

## 2. SUBJECT PROPERTY DESCRIPTION

The following sections summarize the location, characteristics, and physical setting of the subject property.

### 2.1 Location

The subject property is located at 4310 Pacific Highway E in Fife, Washington. It is a 1.6-acre property bounded by Pacific Highway E to the north, by commercial properties to the east and west, and by 16th Street East to the south, followed by commercial properties. According to the Pierce County Assessment Office, Thorp Properties, Inc is the current owner of the subject property. The subject property includes Pierce County parcels 320013136 and 320013141 (TDLE parcel IDs TD 3947 and TD 3933, respectively). The site location is shown on Figure 1. The boundaries of the subject property and project construction footprint are shown on Figure 2.

### 2.2 Site and Vicinity Characteristics

The subject property includes Gull Station, a gasoline service station with two pump islands and a convenience store (4,050 square feet, built in 1992).

The vicinity of the subject property is developed for industrial and commercial uses. Properties in the direct vicinity include restaurants and commercial businesses to the east and west, a car dealership and service center to the south, and parking lots and a tobacco shop to the north (Figure 2).

### 2.3 Physical Setting

The subject property is at an elevation of approximately 55 feet above mean sea level. The topography of the site gently slopes to the north towards the Puyallup River and Puyallup basin (USGS 2020). Soils in the area of the subject property are mapped as Sultan silt loam by the U.S. Department of Agriculture (USDA 1955). These are described as moderately well drained. Made land is mapped to the north of the subject property. The made land is dredged material that was deposited artificially over marshy tideflats for grading.

The surface geology of the subject property is mapped as Quaternary Vashon recessional outwash ice contact deposits and Quaternary pre-Fraser age coarse-grained deposits. These are described as sand and gravel to silty sand and gravel with some clay portions. These deposits generally have a high porosity and permeability.

The site is underlain by artificial fill. Groundwater at the site is found at a depth of approximately 3 to 10 feet below ground surface. The groundwater flow direction below the subject property is primarily to the north.

The nearest surface waterbody is the Blair Waterway, located 4,500 feet northwest of the subject property. The Puyallup River is located 4,500 feet southwest of the subject property.

## 2.4 Current Use of the Property

The subject property is currently a gasoline service station (Gull Station) with two pump islands and a convenience store. Access to the gas station is from Pacific Highway E to the north. Zoning for both parcels of the subject property is listed as Commercial.

## 2.5 Descriptions of Improvements on the Subject Property

Based on Pierce County property assessment records, the subject property includes 1.6 acres with a single structure (convenience store) constructed in 1992 and 4,050 square feet in size. Two gasoline/diesel pump islands with canopies are also located on the property, one to the north of the structure and one to the east of the structure. The exterior of the building is finished with asphalt parking and other hardscaping. Local records indicate that electricity, gas, water, and sanitary sewer are provided by local utilities.

## 2.6 Environmental Liens

An environmental lien is defined by ASTM as a charge, security, or encumbrance upon title to a property to secure the payment of a cost, damage, obligation, or duty arising out of response actions, cleanup, or other remediation of hazardous substances or petroleum products. Parametrix reviewed the Pierce County Records database for liens against the current owner. No environmental liens were identified within the recorded documents filed for the current owner of the subject property. Additionally, Parametrix reviewed the Washington State Department of Ecology's environmental covenant database. No environmental (restrictive) covenants were filed for the subject property. Therefore, no evidence of activity or use limitations or environmental liens against the subject property were identified during the course of this Phase I ESA.

A Property History Guarantee title report was supplied by Sound Transit for the subject property (attached in Appendix A). There are no records in the title summary report indicating activity or use limitations or environmental liens affecting the property. No evidence of activity or use limitations or environmental liens against the subject property were identified during the course of this Phase I ESA.

### 3. RECORDS REVIEW

The purpose of the records review task was to gather environmental data on the subject property prior to the site examination. The information review consisted of two subtasks: 1) a review of regulatory databases to find sites, including and close to the subject property, listed by federal and State of Washington agencies and 2) a compilation of historical uses of the subject property and site vicinity properties to determine whether past operations pose an environmental risk to the subject property.

Information for agency database review is based, in part, on a report provided by EDR. The EDR report is a summary of state and federal database searches for sites of possible environmental concern and is included in Appendix B. Historical information is based on review of historical Sanborn Fire Insurance Maps and aerial photographs (Appendices C and D).

The information review enabled Parametrix personnel to characterize the types of activities performed at the site and identify data gaps prior to the site examination, and it facilitated recognition of discrepancies between reported and observed data. Any data gaps identified during the document review were addressed by interviewing Tacoma-Pierce County Health Department personnel, by making observations during the site examination, or by additional detailed investigation.

It should be noted that the information supplied by EDR is reported as Parametrix received it. EDR, in turn, reports information as it is provided in various government databases. It is not possible for either Parametrix or EDR to verify the accuracy or completeness of information contained in these databases. However, the use of and reliance on this information is a generally accepted practice in the conduct of environmental due diligence. The following sections present information from the document review.

#### 3.1 Standard Environmental Record Sources

The following section summarizes information collected from database records maintained by the U.S. Environmental Protection Agency (EPA) and Washington State Department of Ecology (Ecology). The information includes details on sites identified in regulatory databases within recommended ASTM search distances. A complete listing of the databases reviewed is included in the EDR report (Appendix B). Only standard and key additional databases are listed below. Parametrix reviewed the information in the EDR report to screen properties in the vicinity of the subject property for sites with potential to impact the subject property. The screening process involved reviewing the type of listings, types of contaminants, proximity, and position relative to the subject property, the topography, and groundwater gradient. Listings for sites found in the standard environmental records sources that could not be screened to verify potential impacts to the subject property were further evaluated by file reviews (see Section 4).

##### 3.1.1 Review of Washington State Department of Ecology Databases

The following subsections summarize the most relevant information obtained from the EDR report regarding sites identified within the ASTM E1527-13 search radii from the following databases. Additional information regarding these sites was reviewed on Ecology's Integrated Site Information System website to supplement data gaps in the EDR report. Relevant database listings from Ecology include the following:

- Ecology Hazardous Site List (HSL)
- Ecology Confirmed and Suspected Contaminated Site List (CSCSL)

- Ecology CSCSL No Further Action (CSCSL NFA) List
- Ecology Leaking Underground Storage Tank (LUST) List
- Ecology Underground Storage Tank (UST) List
- Ecology Aboveground Storage Tank (AST) List
- Ecology Institutional Controls (INST CONTROL) List
- Ecology Voluntary Cleanup Program (VCP) List
- Ecology Independent Cleanup Report (ICR) List
- Ecology and Pollution Liability Insurance Agency Petroleum Technical Assistance Program (PTAP) List
- Ecology Brownfields List
- Ecology Reported Spills (SPILLS) List
- Ecology Drycleaners List

#### 3.1.1.1 Ecology HSL, CSCSL, and CSCSL NFA Databases

The Ecology CSCSL database contains sites in Washington State that have been confirmed or have been suspected of contaminant releases and is the state equivalent to the federal Comprehensive Environmental Response, Compensation and Liability Information System (known as CERCLIS). The HSL is a subset of the CSCSL database for sites that have been formally ranked using the Washington Ranking Method. The CSCSL NFA database is former CSCSL sites that have achieved an NFA determination from Ecology.

The subject property was found on the CSCSL database:

- Pacific Xpress (currently operating as Gull Station) at 4310 Pacific Highway E is listed on the CSCSL database related to an ongoing release of petroleum hydrocarbons. This represents a REC to the subject property. Further information is provided in Section 4.

Forty-five sites within one mile of the subject property were reported on the CSCSL database, three sites within one mile were reported on the HSL database, and ten sites within 0.5 mile were reported on the CSCSL NFA database. One CSCSL NFA site was reported within 0.125 mile from the subject property:

- The Susan Kaelin Property at 1409 Alexander Avenue East (470 feet northwest and down-gradient) is listed on the CSCSL NFA database. Petroleum hydrocarbons were remediated below cleanup levels in soil and suspected in groundwater. The site achieved a NFA status from Ecology in 2001. The site was evaluated in the Remedial Investigation (RI) Report (Maul Foster & Alongi, Inc. 2020) conducted for the subject property in April 2020 and is not expected to impact the subject property based on the gradient of groundwater flow determined at the subject property (up-gradient from the Susan Kaelin Property). Based on the downgradient location and NFA status, this site is not considered a REC to the subject property.

The remaining HSL, CSCSL, and CSCSL NFA sites identified in the EDR report appear to be at sufficient distances from the subject property and/or cleanup activities have been completed so that they do not appear to represent a REC to the subject property.

### 3.1.1.2 Ecology UST and AST Databases

The Ecology UST List identifies registered USTs, which are regulated under Subtitle I of the Resource Conservation and Recovery Act (RCRA). The data were obtained from Ecology's UST Site/Tank Report database. The Ecology UST database contains registered commercial USTs. Residential heating oil USTs are not included in the Ecology UST database. USTs are regulated under Subtitle I of the RCRA. Unless otherwise noted, the presence of USTs near the site does not, in itself, constitute a REC.

The Ecology AST database is a listing of aboveground storage tank locations regulated by the Department of Ecology's Spill Prevention, Preparedness and Response Program. Unless otherwise noted, the presence of ASTs near the site does not, in itself, constitute a REC.

The subject property is listed on the UST database:

- Petrocard Inc. (subject property) is on the UST database related to having three USTs removed in 1996, one UST removed in 2018, and four operational USTs installed in 1990. Based on the listings indicating a REC for the subject property, a file review was conducted and is further discussed in Section 4.

Five sites were reported on the UST database within 0.25 mile of the subject property, and no AST sites were reported within 0.25 mile of the subject property. Two of these sites were reported within 0.125 mile from the subject property:

- B & J Bingo located at 4401 15th Street East (575 feet north-northeast of the subject property) is listed on the UST databases. The site lists one UST that was closed and removed in 1991. Based on the distance and gradient from the subject property and the lack of reported releases, this site is not considered a REC to the subject property.
- TT2 APR Forwarders Inc located at 4503 15th Street East (600 feet northeast of the subject property) is listed on the UST databases. The site lists one UST that was removed in 1996. Based on the distance and gradient from the subject property and the lack of reported releases, this site is not considered a REC to the subject property.

### 3.1.1.3 Ecology LUST Database

The LUST Incident Report contains an inventory of reported leaking UST incidents. The data were obtained from Ecology's LUST Database List. The subject property is not listed in the LUST database; however, there has been a LUST onsite. Further details can be found in Section 4.

Eight sites were reported on the LUST database within 0.5 mile of the subject property. No LUST sites were listed within 0.125 mile of the subject property. The remaining listed sites on the UST and LUST databases identified in the EDR report appear to be at sufficient distances from the subject property and/or cleanup activities have been completed so that they do not appear to represent a REC to the subject property.

### 3.1.1.4 Ecology VCP, PTAP, ICR

The Voluntary Cleanup Program (VCP) database is a list of sites that have been entered into the Ecology VCP and are undergoing cleanup. The PTAP database is a list of petroleum release sites that have been entered into the Pollution Liability Insurance Agency (PLIA) PTAP program and are undergoing cleanup.

The ICR database is a subset of the VCP or former VCP sites that have reported interim cleanup actions to Ecology.

The subject property was reported on the PTAP database:

- Pacific Xpress (currently operating as Gull Station) at 4310 Pacific Highway E is listed on the PTAP database related to an ongoing cleanup of a former release of petroleum hydrocarbons. This represents a REC to the subject property. As noted above, based on the listings for the subject property, a file review was conducted and summarized in Section 4.

Fourteen sites within 0.5 mile of the subject property were reported on the VCP database. One of these sites was reported within 0.125 mile from the subject property:

- The Susan Kaelin Property at 1409 Alexander Avenue East (470 feet northwest) is listed on the VCP database. Petroleum hydrocarbons were remediated below cleanup levels in soil and suspected in groundwater. The site achieved a NFA status from Ecology in 2001. The site was evaluated in the RI Report (Maul Foster & Alongi, Inc. 2020) conducted for the subject property in April 2020 and is not expected to impact the subject property based on the gradient of groundwater flow determined at the subject property (up-gradient from the Susan Kaelin Property). Based on the downgradient location and NFA status, this site is not considered a REC to the subject property.

The remaining listed sites on the VCP database identified in the EDR report appear to be at sufficient distances from the subject property and/or cleanup activities have been completed so that they do not appear to represent a REC to the subject property.

No sites within 0.5 mile of the subject property were reported on the PTAP database.

Seven sites within 0.5 mile of the subject property were reported on the ICR database. None are within 0.125 mile from the subject property. The listed sites on the ICR database identified in the EDR report appear to be at sufficient distances from the subject property and/or cleanup activities have been completed so that they do not appear to represent a REC to the subject property.

Two sites within 0.5 mile of the subject property were reported on the INST CONTROL database. One of the sites is over 900 feet and down-gradient from the subject property. It has an NFA issued by Ecology and does not appear to represent a REC to the subject property. The remaining listed site on the INST CONTROL database identified in the EDR report appears to be at sufficient distance from the subject property and/or cleanup activities have been completed so that it does not appear to represent a REC to the subject property.

### **3.1.1.5 Ecology Solid Waste Facilities/Landfill**

The Solid Waste Facilities/Landfill records typically contain an inventory of solid waste disposal facilities or landfills in a particular state. The data were obtained from Ecology's Solid Waste Facilities Handbook.

The subject property is not listed as a Solid Waste Facilities/Landfill site. No Solid Waste Facilities/Landfill sites were reported within 0.5 mile of the subject property.



#### **3.1.1.6 Ecology Brownfields List**

The Brownfields List is a database of sites that Ecology considers brownfields or that have received financial or technical assistance for cleanup. A brownfield is “a real property where expansion or redevelopment is complicated by actual or perceived environmental contamination.”

The subject property is not listed as a State Brownfields site. No State Brownfields site were reported within 0.5 mile of the subject property.

#### **3.1.1.7 Ecology SPILLS Databases**

The Ecology SPILLS database reports potential small releases to the subsurface that have the potential to cause contamination.

The subject property is listed in the SPILLS database:

- Pacific Xpress (currently operating as Gull Station) at the subject property address is listed on the SPILLS database. According to the listing, 15 gallons of diesel fuel was released in 2008. Further discussion on listings for the subject property is present in Section 4.

The remaining listed sites on the SPILLS database identified in the EDR report appear to be at sufficient distances from the subject property and/or cleanup activities have been completed so that they do not appear to represent a REC to the subject property.

#### **3.1.1.8 Ecology Solid Waste Facilities/Landfill**

The Solid Waste Facilities/Landfill records typically contain an inventory of solid waste disposal facilities or landfills in a particular state. The data were obtained from Ecology’s Solid Waste Facilities Handbook.

The subject property is not listed as a Solid Waste Facilities/Landfill site. No Solid Waste Facilities/Landfill sites were reported within 0.25 mile of the subject property.

#### **3.1.1.9 Ecology Drycleaner Database**

The drycleaner database is a listing of former or current drycleaners in Washington. No drycleaners were reported within 0.25 mile of the subject property. No inactive drycleaners were reported within 0.25 mile of the subject property.

### **3.1.2 EPA Database Review**

The EPA administers several programs designed to protect the environment and monitor the generation, storage, treatment, and disposal of hazardous substances. The following subsections summarize the most relevant information obtained from the EDR report regarding sites identified within the ASTM E1527-13 search radii from the following databases:

- National Priorities List (NPL)
- Superfund Enterprise Management System (SEMS) database
- Corrective Action Report (CORRACTS) List
- Resource Conservation and Recovery Act (RCRA)

- Resource Conservation and Recovery Act Information (RCRAInfo) List
- Emergency Response Notification System (ERNS) List
- U.S. Brownfields List

#### 3.1.2.1 NPL List

The NPL identifies priority hazardous waste sites for remedial actions under the EPA Superfund program. Information contained in the EDR report indicates that the subject property is not listed as an NPL site. No NPL sites are listed within one mile of the subject property; however, there is one NPL site which impacts the vicinity of the subject property:

- The Asarco Tacoma Smelter Plume is a part of the Commencement Bay Nearshore Tidelands NPL site and includes large portions of Pierce, King, Kitsap, and Thurston Counties related to windblown contamination of arsenic and lead deposited from operation of the Asarco Smelter in Ruston, Washington, for a period of nearly 100 years (Ecology 2020). The area of the subject property is mapped within an area of impact from arsenic of less than 20 parts per million. Based on the mapped concentrations, this represents *de minimis* conditions at concentrations less than Model Toxics Control Act (MTCA) Method A cleanup levels and is not considered a REC for the subject property.

#### 3.1.2.2 SEMS Database

The EPA's Superfund Enterprise Management System (SEMS) database identifies sites that may potentially pose a threat to the environment or the health of the public.

Information contained in the EDR report indicates that the subject property is not listed as a SEMS site. One SEMS sites was identified within 0.5 mile of the subject property:

- The Petarcik site (911 Pacific Highway E) is located approximately 1,190 feet east of the subject property. This listing is related to corrosive waste and halogenated organics contamination confirmed in soil and suspected in groundwater. Soil has been remediated at the site, and there is ongoing monitoring and cleanup at the site. This site is not an NPL site and is not considered a REC based on the proximity and position related to the subject property.

The EPA also publishes the SEMS-ARCHIVE list, which identifies SEMS sites that have been designated "no further remedial action planned" and removed from the SEMS List. Information contained in the EDR report indicates that the subject property is not listed as a SEMS-ARCHIVE site. No SEMS-ARCHIVE sites were identified within 0.5 mile of the subject property.

#### 3.1.2.3 CORRACTS List

The CORRACTS List identifies hazardous waste handlers with a history of RCRA corrective action activity. This list shows which corrective action events have occurred for every hazardous waste handler that has had corrective action activity due to improper procedures or handling.

Information contained in the EDR report indicated that the subject property is not listed as a CORRACTS site. No CORRACTS sites are listed within one mile of the subject property.

#### **3.1.2.4 RCRA Generators List**

RCRAInfo is EPA's comprehensive information system, providing access to data supporting the Resource Conservation and Recovery Act (RCRA) of 1976 and the Hazardous and Solid Waste Amendments of 1984. The database includes selective information on sites that generate, transport, store, treat and/or dispose of hazardous waste as defined by RCRA.

Very small quantity generators generate less than 100 kilograms (kg) of hazardous waste or less than 1 kg of acutely hazardous waste per month. Small quantity generators generate between 100 kg and 1,000 kg of hazardous waste per month. Large quantity generators generate more than 1,000 kg of hazardous waste or more than 1 kg of acutely hazardous waste per month. Non-generators do not currently generate hazardous waste.

Information contained in the EDR report indicates that the subject property is not listed in any RCRA generator database.

Four RCRA Non-generators are listed within 0.125 mile of the subject property. Based on lack of violations or the nature of violations, these sites do not represent RECs for the subject property.

EPA also regulates the management of hazardous waste at transportation, storage, and disposal (TSD) facilities. Information contained in the EDR report indicates the subject property is not listed as a TSD site. No TSD sites are identified within 0.5 mile of the subject property.

#### **3.1.2.5 ERNS List**

The ERNS List is a national database containing information from spill reports made to federal authorities. Information contained in the EDR report indicates that no ERNS sites are listed near the subject property.

#### **3.1.2.6 US Brownfields List**

The EPA's US Brownfields List identifies brownfield properties addressed by Cooperative Agreement Recipients or by Targeted Brownfields Assessments. The EDR report indicates the subject property is not listed as a US Brownfields site. No US Brownfields site is listed within 0.5 mile of the subject property.

### **3.1.3 Other Databases**

The following subsections include other databases identified in the EDR report that may be relevant to assessing potential environmental liability or environmental issues at the subject property.

#### **3.1.3.1 EDR Proprietary Databases**

EDR has conducted research on the occurrence of historical business practices that may pose a REC to properties. The database was developed from data found in historical city directories and contains information on over 100,000 former gas stations, manufactured gas plants, and dry cleaners. Because of the nature of these businesses, the sites have the potential for soil and groundwater contamination to have occurred.

## EDR Historical Auto Stations

EDR has searched selected national collections of business directories and has collected listings of potential gas station/filling station/service station sites that were available to EDR researchers. The listings reviewed include, but were not limited to, gas, gas station, gasoline station, filling station, auto, automobile repair, auto service station, and/or service station.

A review of the EDR Historical Auto Stations list, as provided by EDR, has revealed that the subject property is listed on the EDR Historical Auto Station database:

- Express Stop was identified as a gasoline service station between 1972 and 2014. Further discussion on listings for the subject property is presented in Section 4.

Three EDR Historical Auto Stations sites were identified on the EDR report within 0.125 mile of the subject property. None of these sites are located upgradient of the subject property. Unless otherwise noted, the mere presence of historical auto stations near a site does not, in itself, constitute an REC. Based on lack of reported releases and other supplemental information, the identified sites do not appear to represent a REC to the subject property.

## EDR Manufactured Gas List

The EDR Proprietary Manufactured Gas Plant Database includes records of coal gas plants (manufactured gas plants) compiled by EDR's researchers. Manufactured gas sites were used in the United States from the 1800s to 1950s to produce a gas that could be distributed and used as fuel. Many of the byproducts of the gas production, such as coal tar (oily waste containing volatile and non-volatile chemicals), sludges, oils, and other compounds, are potentially hazardous to human health and the environment. The byproducts from this process were frequently disposed of directly at the plant site and can remain or spread slowly, serving as a continuous source of soil and groundwater contamination.

No manufactured gas sites are listed within one mile of the subject property.

## EDR Historical Dry Cleaners

EDR has searched selected national collections of business directories and has collected listings of potential dry cleaner sites that were available to EDR researchers. EDR's review was limited to those categories of sources that might, in EDR's opinion, include dry cleaning establishments. The categories reviewed included, but were not limited to, dry cleaners, cleaners, laundries, laundromats, cleaning/laundry businesses, wash and/or dry businesses.

A review of the EDR Historical Dry Cleaner list, as provided by EDR, has revealed that there is one EDR Historical Dry Cleaner site within 0.125 mile of the subject property:

- M Best Cleaners (4420 Pacific Highway E) is located approximately 230 feet east of the subject property. This site was identified as being a cleaners in 2004 and 2010. The site is now a restaurant. The site does not appear on any databases that report releases or spills of hazardous materials and is not listed as a cleanup site. Based on the distance from the subject property and the lack of reported releases, the site does not appear to represent a REC for the subject property.

Unless otherwise noted, the mere presence of a historical dry cleaner near a site does not, in itself, constitute a REC. The identified site does not appear to represent a REC for the subject property.

### 3.1.4 Orphan Site List

Orphan sites are those for which mapping information is not detailed enough to plot the location of the site or for which there is no known responsible party, or the responsible party is unwilling or unable to pay for cleanup. Based on a review of the information for the orphan sites, none appear to represent a potential REC for the subject property.

### 3.1.5 Vapor Encroachment

ASTM Standard E1527-13 defines vapor migration as “the movement of hazardous substances or petroleum products in any form, including, for example, solid and liquid at the surface or subsurface, and vapor in the subsurface” (ASTM 2013). The recognition of vapor migration as a possible REC may require incorporation of new types of controls and restrictions to address this contamination pathway.

The target property and adjacent sites were reviewed in an effort to determine whether vapor migration has, or has the potential to have, occurred at the site from adjacent properties. Based on the information reviewed, the subject property is not identified as a potential vapor intrusion site. Groundwater and soil contamination on site are limited primarily to diesel and oil-range hydrocarbons, metals, and polycyclic hydrocarbons, which do not typically cause vapor intrusion issues. Limited detected concentrations of volatile organic compounds in groundwater and naphthalene in soil are at levels that do not appear to warrant a concern for vapor intrusion. According to the RI Report (Maul Foster & Alongi, Inc. 2020), vapor migration exposure pathways are incomplete and not considered a concern at the subject property.

## 3.2 Historical Use Information

The objective of the historical use information review is to develop a history of the previous uses of the subject property and surrounding area to help identify the likelihood that past uses have led to RECs in connection with the subject property. Parametrix researched the historical land use, occupancy, and ownership of the subject property and adjacent properties to evaluate historical uses that are known to be associated with RECs. Historical records reviewed include the Certified Sanborn Maps and the historical aerial photos.

### 3.2.1 Certified Sanborn Maps

A copy of the Certified Sanborn Map Report for the TDLE project area is included in Appendix C (EDR 2019). Maps were not available for the Gull Station site.

### 3.2.2 Historical Aerial Photograph Review

Historical aerial photographs of the subject property area examined for the years 1941, 1957, 1968, 1980, 1990, 2006, 2013, and 2017. Copies of the aerial photographs are included in Appendix D. Observations are discussed below.

1941      The subject property appears to be undeveloped, agricultural land. A roadway (Pacific Highway) is visible to the north of the subject property. Some rural residential development is visible to the north of the roadway. The vicinity of the subject property appears to be rural residential development and undeveloped, agricultural land.

- 1957-1980 The subject property appears to be developed with two structures, one situated on the southeastern portion and one situated on the southwestern portion of the subject property. The vicinity of the subject property remains undeveloped agricultural land and rural residential properties.
- 1990 A canopy/structure is visible on the western portion of the subject property, replacing the former structure. The structure on the southeastern portion of the subject property is still visible. Commercial development is visible to the north and southwest of the subject property.
- 2006-2009 The subject property appears much as it did in the 1990 photo and similar to present day conditions, developed with a gasoline service station. The car dealership to the adjacent south is partially developed. Much of the rest of the vicinity of the subject property appears similar to the 1990 photo.
- 2013-2017 The subject property and vicinity are developed similar to present day conditions. The car dealership to the adjacent south of the subject property is further developed with several large buildings.

Based on the historical document review, the subject property first appeared developed with two developed structures in the 1957 aerial photograph. Prior to the development, the subject property was undeveloped, agricultural land. The subject property appeared developed similar to current conditions in 1990. There have been no significant changes to the subject property between 1990 and the present. The presence of a gasoline service station on the subject property shown in the aerial photographs is a REC.

### 3.2.3 Local Agency Records

Information from local agencies was reviewed for environmental significance as described in the following subsections.

#### 3.2.3.1 City of Fife

A review of permits for environmental significance (i.e., septic tank, stormwater, dry wells, and/or USTs or ASTs) was completed. Multiple UST permits were listed for multiple years. No additional permits of environmental significance were identified on the City of Fife's Permit Search Tool (City of Fife 2020). A copy of the permit list is included in Appendix F.

#### 3.2.3.2 Pierce County

Based on information from the Pierce County Property Assessor-Treasurer Information Portal, the subject property is located on Tax Lots 320013136 and 320013141 and is approximately 1.6 acres. The subject property is currently owned by Thorp Properties, Inc.

Pierce County records indicate that one structure constructed in 1992 is located on the subject property.

### 3.2.4 Additional Environmental Information

The following subsections provide a summary of additional environmental information obtained for the site.

#### **3.2.4.1 Asbestos**

The manufacture of most asbestos-containing material was banned by the EPA by 1979. Prior to this, asbestos was a common constituent of numerous building materials, including floor and ceiling tiles, caulking, pipe insulation, roofing materials, and exterior siding.

Based on the age of the structure (1992), there is low potential for asbestos-containing materials to have been used in the construction of the building. A Hazardous Building Materials Survey has not been conducted on the subject property.

#### **3.2.4.2 Lead-Based Paint**

Before 1977, paint commonly contained lead, which is considered to cause human health problems if ingested. Based on the age of the structure (constructed in 1992), there is low potential for LBP to have been used in the construction of the building. A Hazardous Building Materials Survey has not been conducted on the subject property.

#### **3.2.4.3 Polychlorinated Biphenyls**

Transformers can potentially contain polychlorinated biphenyls (PCBs). There are no transformers located on the subject property. Based on the age of the structure (constructed in 1992), there is low potential for PCBs to have been used in the construction of the building. A Hazardous Building Materials Survey has not been conducted on the subject property.

#### **3.2.4.4 Radon**

Radon is a naturally occurring radioactive gas formed by the decay of uranium in some rocks and soil. The adverse health effects associated with radon gas depends upon various factors, such as the concentration of the gas and exposure duration. The potential concentration of radon gas within a building depends on subsurface soil conditions, the integrity of the building's foundation, the existence of a basement or crawl space (primary areas of concern), and the building's ventilation.

Pierce County ZIP code 98424 is located in Federal EPA Radon Zone 3. The Zone 3 indoor average radon level is less than 2 pCi/L (pico Curies per Liter). Based on this limited information, radon likely does not represent an environmental concern at the property. In addition, based on lack of a basement and the occupational nature of the site (limited working hours), radon is not expected to be a potential REC for the subject property.

## **4. FILE REVIEW**

In accordance with ASTM Standard E1527-13, inquiries and review of previous investigations for the subject property and a review of regulatory files for the subject property or adjacent properties may be conducted to further evaluate environmental conditions on the property or adjacent properties and fill in data gaps where applicable. Previous investigations and file reviews are summarized below.

### **4.1 Previous Investigations**

Based on the subject property's listing in Ecology's CSCSL database, Parametrix requested available site records from the agency. The subject property is listed as the 'Pacific Xpress' site (CS 14611), a gasoline service station that has been in operation since the 1980's according to the RI (Maul Foster & Alongi, Inc. 2020). The Pacific Xpress site was designated on the CSCSL as a result of contamination found during site upgrades and UST replacement in 2018.

Investigations were initiated after excavation at the site in 2018 found petroleum contaminated soil and shallow groundwater due to a leaking UST system and associated fuel lines. The UST system was replaced, contaminated soil was excavated, groundwater was pumped from the excavation and treated, and an oxidizing agent was applied to the subsurface to support bioremediation of remaining impacts.

During the RI, the lateral extent of groundwater contamination exceeding MTCA Method A cleanup levels was determined to be contained within the boundaries of the subject property. Soil contamination exceeding MTCA Method A cleanup levels was determined to be only in the areas adjacent to the existing diesel UST. In accordance with the recommendations outlined in the RI report, quarterly groundwater monitoring is ongoing at the subject property to determine whether contamination is stable or declining. An environmental covenant could be placed on the property to restrict the use of groundwater at the site. Additional oxidizing agent could also be injected near the area of the LUST to expedite the degradation of contaminants in the groundwater. During the RI, standing water was observed in the manholes of the City's stormwater system due to a drainage issue. The RI recommends the City of Fife resolve this issue so that potential groundwater intrusion can be assessed.

The RI report is tentatively approved by PLIA with the requirement that the data gaps outlined in the RI report are addressed (PLIA 2020). The feasibility study process is ongoing; thus, prior to acquisition of the property, the progress of the feasibility study should be evaluated. The presence of contamination in soil and groundwater at the site is considered a REC. The RI report and Ecology's tentative approval letter is included in Appendix F.

### **4.2 Adjacent Properties File Review**

Several nearby properties were listed on environmental databases, as described in Section 3. In general, sufficient site-specific information was available through review of the EDR report as well as online Ecology files to develop an opinion on the potential for these properties to have affected the subject property.



## 5. SITE EXAMINATION

Parametrix conducted a site examination of the subject property from public right-of-way on November 20, 2020. The site examination consisted of observing the areas immediately surrounding the subject property, providing observations of the general environmental conditions on the subject property, and visually assessing the subject property and adjacent properties for evidence of hazardous materials. Photographs of the subject property taken during the site walk are included in Appendix E.

### 5.1 Subject Property

The subject property is developed with a gasoline service station and a convenience store. The property has two covered pump areas, one for larger trucks and one for commercial passenger vehicles. The northern edge of the subject property is fronted by a wide sidewalk along Pacific Highway E. UST fields were observed to the southeast of the easterly pump island and to the west of the westerly pump island. Monitoring wells were observed throughout the subject property. The confirmed presence of petroleum products and the monitoring wells indicating a release are considered a REC for the subject property.

No evidence of ASTs or other indications of environmental significance were observed on the exterior portions of the property. No evidence of staining, adverse odors, or other indications of potential releases was observed. The monitoring wells are part of the ongoing cleanup at the site further discussed in Section 4.

### 5.2 Adjacent Properties

The vicinity of the subject property is developed primarily with commercial buildings. Adjacent properties were examined from public areas for the presence of environmental conditions that have the potential to impact the subject property.

The subject property is bounded to the east and west by restaurants and commercial businesses, to the south by 16th Street East followed by a car dealership and service center, and parking lots, and to the north by Pacific Highway E followed by a tobacco shop and parking lots. No evidence of significant staining or stressed vegetation was noted on the ground surface on assessable properties adjacent to the site. No evidence of the storage of chemical or hazardous materials identified on visible areas of adjacent properties.

## 6. INTERVIEWS

An interview was not conducted with a property representative to identify any potential environmental conditions or to address information data gaps during the Phase I ESA process. The lack of a property owner or representative interview represents a data gap in accordance with ASTM Standard E1527-13.

A user questionnaire was submitted to Sound Transit to assist in identifying potential RECs affecting the site and identification of background information on the subject property. No RECs were identified through the review of the user questionnaire. A copy of the user questionnaire completed by Sound Transit is attached in Appendix A.

Parametrix completed an interview with Rob Olsen, Environmental Health Specialist of the Tacoma-Pierce County Health Department Environmental Health - Contaminated Properties division on February 4, 2021 (TPCHD 2021). According to Mr. Olsen, TPCHD issued a remediation permit in 2018 and he indicated that the last TPCHD annual cleanup permit was issued in July 2020. TPCHD has not received reports documenting cleanup activities with the permits. Mr. Olsen noted that TPCHD should be notified of cleanup activities but often reports are only sent to PLIA or other appropriate agencies.

## 7. CONCLUSIONS

Parametrix conducted a Phase I ESA in conformance with the scope and limitations of ASTM Standard Practice E 1527-13 on the subject property identified as TDLE properties TD 3947 and TD 3933. Any exceptions to, or deletions from, the Standard Practice are described in Section 1.3 of this report.

The subject property is located on Pierce County Tax Lots 320013136 and 320013141 (Figure 1) and is currently occupied by a gasoline service station and convenience store. The subject property encompasses an area of approximately 1.6 acres and is zoned for commercial use. The convenience store on the subject property is 4,050-square-feet in size.

The first known development of the site was in the 1950s with two structures. Prior to the development, the subject property was undeveloped agricultural land. The subject property appeared developed as a gas station, similar to current conditions by 1990. There have been no significant changes to the subject property between 1990 and the present. Surrounding land use has remained commercial and industrial. According to City records, the convenience store structure was built in 1992.

This assessment has revealed no evidence of RECs in connection with the subject property except for the following:

### **Recognized Environmental Conditions**

The subject property is listed on multiple databases on the EDR report, including the CSCSL and PTAP databases. Contamination originating from a LUST and associated fuel lines resulted in soil and groundwater impacts at the subject property. Cleanup levels were exceeded for diesel and gasoline-range hydrocarbons in soil and groundwater as well as associated benzene, toluene, ethylbenzene, and xylenes. Remedial actions, including the removal of the tank, soil excavation, and injection of an oxidizing agent, have been completed at the site, and groundwater monitoring is ongoing. Additional remedial actions are on-going including quarterly groundwater monitoring to determine whether contamination is stable or declining. An RI report is tentatively approved with the requirement that the data gaps are addressed, including stormwater drainage issues. The presence of soil and groundwater contamination at the subject property represents a REC.

According to the RI, the feasibility study process is ongoing; thus, prior to acquisition of the property, the progress of the feasibility study should be evaluated.

The storage of petroleum products, two UST fields, was noted on the subject property during site reconnaissance (from public rights-of-way). Monitoring wells were also noted throughout the subject property indicating cleanup activities. The storage of petroleum products and the observed monitoring wells are a REC to the subject property.

### **Data Gaps**

An on-site reconnaissance (within subject property boundaries) and interview were not able to be conducted with a property representative to identify any potential environmental conditions or to address information data gaps during the Phase I ESA process. The lack of a property owner or representative interview and the lack of a full on-site reconnaissance represent data gaps in accordance with ASTM Standard E1527-13 (2013). However, the information obtained for the Phase I ESA, including regulatory database and historical documentation, was deemed sufficient.

## 8. REFERENCES

- ASTM International (American Society for Testing and Materials). 2013. Standard Practice for Environmental Site Assessments: Phase I Environmental Site Assessment Process (E 1527-13). November 2013.
- City of Fife. 2020. City of Fife Online Permit Portal. Available at:  
<https://www.cityoffife.org/475/Permitting>. Accessed November 2020.
- Ecology (Washington State Department of Ecology). 2020. Tacoma Smelter Plume Project. Available at:  
<https://ecology.wa.gov/Spills-Cleanup/Contamination-cleanup/Cleanup-sites/Tacoma-smelter>.  
Accessed November 2020.
- Ecology. 2021. Environmental Covenants List. Available at  
<https://apps.ecology.wa.gov/cleanupsearch/reports/covenants>. Accessed January 2021. Maul Foster & Alongi, Inc. 2020. Remedial Investigation Report, Petrocard Fife Cardlock. Prepared for Petrocard, Inc. April 27, 2020.
- Pierce County Assessor-Treasurer. Assessor-Treasurer Information Portal. Available at:  
<https://atip.piercecountywa.gov/#/app/propertyDetail/2075270010/summary>.  
Accessed November 2020.
- Pierce County Recorder. 2021. Recorded Documents. Available at  
<https://armsweb.co.pierce.wa.us/RealEstate/SearchEntry.aspx?e=newSession>.  
Accessed January 2021.
- PLIA (Pollution Liability Insurance Agency). 2020. Tentative Approval RI Report: Remedial Investigation Report Pursuant to Independent Remedial Action at the Following Hazardous Waste Site. May 12, 2020.
- Tacoma-Pierce County Health Department. 2021. Interview with Rob Olsen Environmental Health – Contaminated Properties division, conducted on February 4, 2021.
- USDA (U. S. Department of Agriculture). 1955. Soil Survey of Pierce County, Washington, 1939 Series.
- USGS (U.S. Geological Survey). 2020. Topographic Map of the Tacoma South 7.5-minute Quadrangle, Washington.

# Appendix A

## User Supplied Documents

## Commitment for Title Insurance

Title Officer:  
Email:  
Title No.: 210608-SC

Property Address:

## Introducing LiveLOOK

LiveLOOK title document delivery system is designed to provide 24/7 real-time access to all information related to a title insurance transaction.

Access title reports, exception documents, an easy-to-use summary page, and more, at your fingertips and your convenience.

[To view your new Chicago Title LiveLOOK report, Click Here](#)



**Effortless, Efficient, Compliant, and Accessible**

# PROPERTY HISTORY

Issued By:



CHICAGO TITLE  
INSURANCE COMPANY

Guarantee Number:

**210608-SC [ROW  
TD3947, TD3933]**

**CHICAGO TITLE INSURANCE COMPANY**  
a Florida corporation, herein called the Company

## GUARANTEES

the Assured named in Schedule A, against actual loss not exceeding the liability stated in Schedule A which the Assured shall sustain by reason of any incorrectness in the assurances set forth in Schedule A.

### LIABILITY EXCLUSIONS AND LIMITATIONS

1. No guarantee is given nor liability assumed with respect to the identity of any party named or referred to in Schedule A or with respect to the validity, legal effect, or priority of any matter shown therein.
2. The Company's liability hereunder shall be limited to the amount of actual loss sustained by the Assured because of reliance upon the assurance herein set forth, but in no event shall the Company's liability exceed the liability amount set forth above.

**Chicago Title Company of Washington**  
**701 5th Avenue, Suite 2700**  
**Seattle, WA 98104**

Countersigned By:

Authorized Officer or Agent



**Chicago Title Insurance Company**

By:

Randy Quirk, President

Attest:

Marjorie Nemzura, Secretary

**PLEASE NOTE CAREFULLY THE LIABILITY EXCLUSIONS AND LIMITATIONS AND THE SPECIFIC ASSURANCES AFFORDED BY THIS GUARANTEE. IF YOU WISH ADDITIONAL LIABILITY, OR ASSURANCES OTHER THAN AS CONTAINED HEREIN, PLEASE CONTACT THE COMPANY FOR FURTHER INFORMATION AS TO THE AVAILABILITY AND COST.**

Your Property History Guarantee is enclosed.

CHICAGO TITLE INSURANCE COMPANY

| ISSUING OFFICE:   |  |
|---|--|
| Title Officer: Seattle Commercial Unit 1<br>Chicago Title Company of Washington<br>701 5th Avenue, Suite 2700<br>Seattle, WA 98104<br>Main Phone: (206)628-5610<br>Email: WA-Commercial@ctt.com |  |

PROPERTY HISTORY GUARANTEE

| Total Liability Limited to | Fee      | Tax     |
|----------------------------|----------|---------|
| \$50,000.00                | \$350.00 | \$35.35 |

Date of Report: February 24, 2021 at 08:00 AM

- A. Assured: Central Puget Sound Regional Transit Authority, a regional transit authority
- B. The land described in this Guarantee is described as follows:

SEE EXHIBIT "A" ATTACHED HERETO AND MADE A PART HEREOF

- C. At your request, Chicago Title Insurance Company, a Florida corporation has searched the public records of Pierce, Washington, which by law impart constructive notice, for the documents shown below (hereinafter called "the Instruments"):

Deeds, Contracts, Leases

- D. At your request, the period of time searched is as follows:

Beginning date: February 24, 1971 at 08:00 AM  
Ending date: February 24, 2021 at 08:00 AM

- E. The following matters are excluded from the search provided by this guarantee:

1. Unpatented mining claims, and patents
2. Water rights, or claims thereof
3. Instruments, proceedings or other matters which do not specifically describe said land.

This Guarantee is restricted to the use of the Assured. This Guarantee is not a Commitment nor an obligation by the Company to issue any Policy or Policies of Title Insurance insuring said land, and is not to be used as a basis for closing any transaction affecting title to said property.

- F. The Instruments as defined in Paragraph C recorded during the period of time searched are:

GENERAL EXCEPTIONS

H. Reservations and exceptions in United States Patents or in Acts authorizing the issuance thereof.

SPECIAL EXCEPTIONS



(continued)

## 1. Short Form Lease:

Lessor: Puget Sound Power and Light Company  
Lessee: John O. Bull and Belva Lee Bull, his wife  
Recorded: November 1, 1971  
[Recording No.: 2418176](#)

## 2. Short Form Lease:

Lessor: Puget Sound Power and Light Company  
Lessee: John O. Bull and Belva Lee Bull, his wife  
Recorded: October 12, 1976  
[Recording No.: 2694438](#)

## 3. Quit Claim Deed:

Grantor: Puget Sound Power and Light Company  
Grantee: Puget Western, Inc.  
Recorded: December 31, 1984  
[Recording No.: 8412310209](#)

## 4. Quit Claim Deed:

Grantor: Puget Western, Inc.  
Grantee: Thorp Properties, Inc.  
Recorded: January 26, 1990  
[Recording No.: 9001260413](#)

## 5. Memorandum of Lease:

Lessor: Thorp Properties, Inc.  
Lessee: South Center Oil, Inc.  
Recording Date: June 22, 1990  
[Recording No.: 9006220199](#)

## Amendment and Subordination of Lease:

Recording Date: September 14, 1990  
[Recording No.: 9009140136](#)

# EXHIBIT "A"

## Legal Description

### **PARCEL 1:**

That portion of the Southeast quarter of the Southwest quarter of Section 1, Township 20 North, Range 3 East, W.M., in Pierce County, Washington, lying South of the South line of Pacific Highway East;

Except that portion lying East of the West 794.5 feet thereof;

And except the West 514.5 feet thereof.

Together with that portion of vacated P.S.H. 1 (Pacific Highway) adjoining as vacated under Ordinance No. 558 of the City of Fife which upon vacation attached to said property by operation of law.

### **PARCEL 2:**

That portion of the Southeast Quarter of the Southwest Quarter of Section 1, Township 20 North, Range 3 East of the Willamette Meridian described as follows:

Beginning at a point on the South line of said Section which is East 241.5 foot from the Southwest corner of the Southeast quarter of the Southwest quarter of 3aid Section 1;

Thence East along said South line 273 feet;

Thence Northerly parallel with the West line of said subdivision to the South margin of Pacific Highway;

Thence Westerly along said margin 273 feet;

Thence Southerly to the point of beginning;

Together with that portion of vacated P.S.H. 1 (Pacific Highway) adjoining as vacated under Ordinance No. 558 of the City of Fife which upon vacation attached to said property by operation of law.

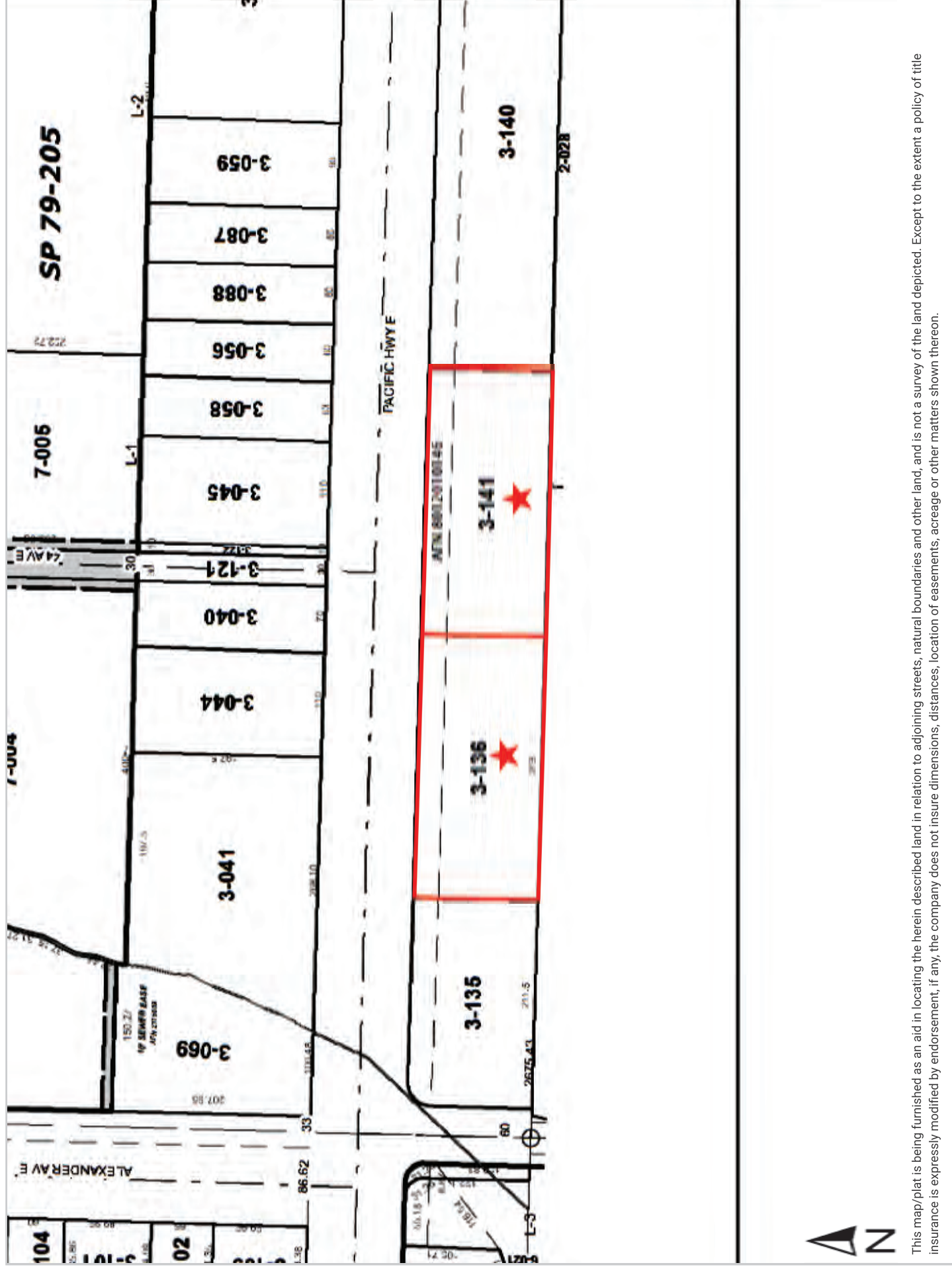

This map/plot is being furnished as an aid in locating the herein described land in relation to adjoining streets, natural boundaries and other land, and is not a survey of the land depicted. Except to the extent a policy of title insurance is expressly modified by endorsement, if any, the company does not insure dimensions, distances, location of easements, acreage or other matters shown thereon.

2418176

SHORT FORM LEASE

THIS INDENTURE, being a SHORT FORM LEASE, dated as of October 17, 1971, by and between PUGET SOUND POWER & LIGHT COMPANY, a Washington corporation (herein called Lessor) and JOHN O. BULL and BELVA LEE BULL, his wife, (herein called Lessee);

The Lessor in consideration of the rents reserved, hereinafter referred to, and of the terms, covenants, conditions and agreements on the part of the Lessee, does hereby lease unto the Lessee, and the Lessee does hereby hire from Lessor, the following described real property (hereinafter called the Premises) situated in Pierce County, Washington:

A portion of the former Puget Sound Electric Railway right of way in Section 1, Township 20 North, Range 3 East, W.M., more particularly described as follows:

Beginning at a point 5 feet north and 514.5 feet east of the southwest corner of the Southeast 1/4 of the Southwest 1/4 of said Section 1; thence continuing east 5 feet north of and parallel to the south line of said Section 1, a distance of 150 feet; thence northerly 95 feet to the south line of Pacific Highway East; thence west along the south line of Pacific Highway East 150 feet; thence southerly 95 feet to the point of beginning.

TO HAVE AND TO HOLD the Premises for an initial term commencing July 1, 1971, and ending on June 30, 1976, upon the rents, terms, covenants and conditions in a certain collateral lease agreement between the parties hereto and bearing even date herewith.

Said collateral lease agreement containing a covenant by Lessee that at the expiration or sooner termination of this lease all improvements on and to the Premises, whether presently existing or subsequently installed, shall become the property of the Lessor.

IN WITNESS WHEREOF, the parties hereto have hereunto set their hands and seals the day and year first above written.

PUGET SOUND POWER &amp; LIGHT COMPANY

By Leslie A. Donner  
Manager, Real Estate Division  
LESSOR

EXCISE TAX PAID \$ None  
REC. NO. 302645 DATE 11-1-71  
MAURICE RAYMOND Pierce Co. Treas.  
By R. Beckman DEPUTY

John O. Bull  
John O. Bull  
Belva Lee Bull  
Belva Lee Bull  
LESSEE

STATE OF WASHINGTON)  
COUNTY OF King ) ss.

On this 17<sup>th</sup> day of October, 1971, before me, the undersigned, personally appeared LESLIE A. DONNER, to me known to be the Manager, Real Estate Division, of PUGET SOUND POWER & LIGHT COMPANY, the corporation that executed the foregoing instrument, and acknowledged the said instrument to be the free and voluntary act and deed of said corporation, for the uses and purposes therein mentioned, and on oath stated that he is authorized to execute the said instrument.

Witness my hand and official seal hereto affixed the day and year first above written.

Kurt A. Meek  
Notary Public in and for the State of Washington,  
residing at Redmond, Wa.

Filed for record NOV 1 1971  
Request of Puget Sound P & L Co.  
Richard A. Greco, Pierce County Auditor

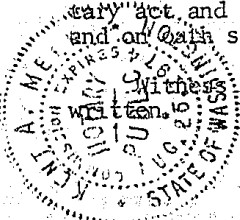

2694438

## SHORT FORM LEASE

THIS INDENTURE, being a SHORT FORM LEASE, dated as of October 4, 1976, by and between PUGET SOUND POWER & LIGHT COMPANY, a Washington corporation (herein called "Lessor") and JOHN O. BULL and BELVA LEE BULL, his wife, (herein called "Lessee");

The Lessor in consideration of the rents reserved, hereinafter referred to, and of the terms, covenants, conditions and agreements on the part of the Lessee, does hereby lease unto the Lessee, and the Lessee does hereby hire from Lessor, the following described real property (hereinafter called the Premises) situated in Pierce County, Washington:

A portion of the former Puget Sound Electric Railway right of way in Section 1, Township 20 North, Range 3 East, W.M., more particularly described as follows:

Beginning at a point 5 feet north and 514.5 feet east of the southwest corner of the Southeast 1/4 of the Southwest 1/4 of said Section 1; thence continuing east 5 feet north of and parallel to the south line of said Section 1, a distance of 150 feet; thence northerly 95 feet to the south line of Pacific Highway East; thence west along the south line of Pacific Highway East 150 feet; thence southerly 95 feet to the point of beginning.

TO HAVE AND TO HOLD the Premises for a period commencing July 1, 1976, and ending on June 30, 1986, upon the rents, terms, covenants and conditions in a certain collateral lease agreement between the parties hereto and bearing even date herewith.

IN WITNESS WHEREOF, the parties hereto have hereunto set their hands and seals the day and year first above written.

PUGET SOUND POWER &amp; LIGHT COMPANY

DATE 10-12-76  
 BY Leslie A. Donner DEPUTY  
 Manager, Real Estate Division

By Leslie A. Donner  
 Manager, Real Estate Division  
 LESSOR

John O. Bull  
 John O. Bull  
Belva Lee Bull  
 Belva Lee Bull  
 LESSEE

STATE OF WASHINGTON )  
 ) SS.  
 COUNTY OF KING )

On this 4<sup>th</sup> day of OCTOBER, 1976, before me, the undersigned, personally appeared LESLIE A. DONNER, to me known to be the Manager, Real Estate Division, of PUGET SOUND POWER & LIGHT COMPANY, the corporation that executed the foregoing instrument, and acknowledged the said instrument to be the free and voluntary act and deed of said corporation, for the uses and purposes therein mentioned, and on oath stated that he is authorized to execute the said instrument.

WITNESS my hand and official hereto affixed the day and year first above written.

William K. Arthur  
 Notary Public in and for the State of  
 Washington, residing at Kirkland

2694438

STATE OF WASHINGTON)  
COUNTY OF Pierce ) SS.  
KING )

On this day personally appeared before me JOHN O. BULL and BELVA LEE BULL, to me known to be the individuals described in and who executed the within and foregoing instrument, and acknowledged that they signed the same as their free and voluntary act and deed for the uses and purposes therein mentioned.

GIVEN under my hand and official seal this 29<sup>th</sup> day of September, 1976.



John O. Bull  
Notary Public in and for the State of Washington,  
residing at Tacoma

Recorded OCT 12 1976 Time 8<sup>43</sup> am  
At the Pierce County Auditor's Office  
Richard A. Greco, Auditor  
By D. Balcom  
Deputy Auditor

8412310209

**PUGET  
POWER**

VOL 235 PAGE 799

THIS SPACE RESERVED FOR RECORDER'S USE

RECORDED

DEC 31 1984

84 DEC 31 A 9:47

RICHARD A. GREGG AUDITOR  
PIERCE COUNTY WASH  
VLR DEPUTY

Filed for Record at Request of

NAME PUGET WESTERN, INC.  
ADDRESS PUGET POWER BUILDING  
CITY AND STATE BELLEVUE, WA 98009**Quit Claim Deed**

THE GRANTOR, PUGET SOUND POWER & LIGHT COMPANY, a Washington corporation, for and in consideration of Ten Dollars & NO/100 (\$10.00) and other good and valuable consideration conveys and quit claims to PUGET WESTERN, INC., a Washington corporation the following described real estate, situated in the County of Pierce State of Washington:

See attached EXHIBIT "A"

625341 Done 12-31-84

Ranavaro-Pue

IN WITNESS WHEREOF, said corporation has caused this instrument to be executed by its proper officer this 31st day of DECEMBER, 1984.

PUGET SOUND POWER &amp; LIGHT COMPANY

By WM. K. ARTHUR  
Title Director Real EstateSTATE OF WASHINGTON )  
COUNTY OF KING ) SS.

On this 31st day of December, 1984, before me, the undersigned, WM. K. ARTHUR to me known to be the Director Real Estate of PUGET SOUND POWER & LIGHT COMPANY, the corporation that executed the foregoing instrument, and acknowledged the said instrument to be the free and voluntary act and deed of said corporation, for the uses and purposes therein mentioned, and on oath stated that he is authorized to execute the said instrument.

WITNESS my hand and official seal hereto affixed the day and year first above written.

Robert B. Boyd  
Notary Public in and for the State of  
Washington, residing at LynnwoodMail To:  
PUGET POWER & LIGHT  
P. O. BOX 287 OLYMPIA, WA, 98507

9-

EXHIBIT "A"

QUIT CLAIM DEED  
PUGET SOUND POWER & LIGHT CO. TO PUGET WESTERN, INC.  
DATED December 31, 1934

PIERCE COUNTY, PAGE 1 of 6

P.S.E. FIFE PROPERTY (EAST OF 62ND AVENUE EAST)

A 100 foot wide strip of land in the South half of the South half of the Southeast Quarter of Section 6, Township 20 North, Range 4 East of the W.M. being a strip of land 50 feet on either side of the following described center line:

Beginning on the West line of the Southeast Quarter at a point 50 feet North of the Southwest corner and the Point of Beginning; thence East parallel with the South line of said section 1994.27 feet more or less to a point; thence continue East along a 02 degree curve to the left 671.1 feet to an intersection with the East line of said section at a point 176 feet more or less North of the Southeast corner; EXCEPT that portion lying within State Road No. 1;

Situate in the County of Pierce, State of Washington.

SUBJECT TO:

1. Easement for sanitary sewer recorded under Pierce County Recording No. 2464173.
2. Condemnation by State of Washington for right of access, light, view, and air entered June 23, 1960 in Pierce County Superior Court Cause No. 142939.

AM-6076





EXHIBIT "A"

QUIT CLAIM DEED  
PUGET SOUND POWER & LIGHT CO. TO PUGET WESTERN, INC.  
DATED DECEMBER 31, 1934

PIERCE COUNTY, PAGE 2 of 6

P.S.E. FIFE PROPERTY (ADJACENT TO DRIVE-IN THEATER)

The East 604 feet of the West 1,268.5 feet of that portion of the Southeast Quarter of the Southwest Quarter of Section 1, Township 20 North, Range 3 East of the Willamette Meridian lying South of the South line of Pacific Highway East.

Together with that portion of vacated P.S.H. 1 (Pacific Highway) adjoining, as vacated under Ordinance No. 558 of the City of Fife, which upon vacation, attached to said property by operation of law.

All situate in County of Pierce, State of Washington.

SUBJECT TO:

1. Easement for utilities recorded under Pierce County Recording No. 8012010146.



AM-6076

EXHIBIT "A"

QUIT CLAIM DEED  
PUGET SOUND POWER & LIGHT CO. TO PUGET WESTERN, INC.  
DATED DECEMBER 31, 1984

PIERCE COUNTY, PAGE 3 of 6

P.S.E. FIFE PROPERTY (CLAY ART)

That portion of the Southeast quarter of the Southwest quarter of Section 1, Township 20 North, Range 3 East of the Willamette Meridian, lying South of the South line of Pacific Highway East.

EXCEPT the East 604 feet of the West 1,268.50 feet thereof, and  
EXCEPT the West 514.50 feet thereof;

Together with that portion of vacated P.S.H. 1 (Pacific Highway) adjoining, as vacated under Ordinance No. 558 of the City of Fife, which upon vacation, attached to said property by operation of law.

All situate in the County of Pierce, State of Washington.

SUBJECT TO:

1. Easement for utilities recorded under Pierce County Recording No. 8012010146.
2. Lease recorded under Pierce County Recording No. 2694438, Lessee's interest held by Clay Art Center, Inc., a Washington corporation.

AM-6076



EXHIBIT "A"

QUIT CLAIM DEED  
PUGET SOUND POWER & LIGHT CO. TO PUGET WESTERN, INC.  
DATED DECEMBER 31, 1984

PIERCE COUNTY, PAGE 4 of 6

P.S.E. FIFE PROPERTY (HERGERT)

That portion of the southeast quarter of the southwest quarter of Section 1, Township 20 North, Range 3 East of the Willamette Meridian, lying south of the south line of Pacific Highway East.

EXCEPT the East 754 feet of the West 1,268.50 feet thereof, and

EXCEPT the West 216.50 feet thereof;

Together with that portion of vacated P.S.H. 1 (Pacific Highway) adjoining, as vacated under Ordinance No. 558 of the City of Fife, which upon vacation, attached to said property by operation of law.

All situated in the County of Pierce, State of Washington.

SUBJECT TO:

1. Easement for utilities recorded under Pierce County Recording No. 8012010146.
2. Easement for sewer line recorded under Pierce County Recording No. 2115078.

AM-6076



EXHIBIT "A"

QUIT CLAIM DEED  
PUGET SOUND POWER & LIGHT CO. TO PUGET WESTERN, INC.  
DATED December 31, 1984

PIERCE COUNTY, PAGE 5 of 6

P.S.E. FIFE PROPERTY (FLOYD)

Parcel A:

Beginning at a point on the South line of Section 2, Township 20 North, Range 3 East of the Willamette Meridian, 45 feet East of the Southwest corner thereof; thence continue East on said South line 600 feet; thence North 100 feet more or less to the South line of Old Pacific Highway; thence West along said South line of Old Pacific Highway 545 feet; thence South 45°22'50" West 80 feet more or less to a point 45 feet East of the West line of said Section 2; thence South parallel with said South line of Section 2 to the Point of Beginning.

Parcel B:

Commencing at the Southwest corner of the Southwest quarter of Section 2, Township 20 North, Range 3 East of the Willamette Meridian; thence East on the South line of said Southwest Quarter 645 feet to the Point of Beginning; thence continue East on said South line to intersect a line 240 feet West of the Southwest quarter of the Southwest quarter; thence North on said line, 100 feet to intersect the south line of Old Pacific Highway #1; thence West on said South line to intersect a line North of the Point of Beginning; thence South on said line to the point of beginning.

All situate in the County of Pierce, State of Washington.

SUBJECT TO: None



AM-6076

EXHIBIT "A"

QUIT CLAIM DEED  
PUGET SOUND POWER & LIGHT CO. TO PUGET WESTERN, INC.  
DATED DECEMBER 31, 1984

PIERCE COUNTY, PAGE 6 of 6

CLOVER CREEK PROPERTY

That part of the following described property lying East of  
Waller Road extension and North of Military Road:

Beginning at the stone monument at the Northwest corner of the  
Northeast Quarter of Section 26, Township 19 North, Range 3 East  
of the W.M., in Pierce County, Washington; thence Southerly along  
the West line of said Subdivision, 1390.16 feet to the TRUE POINT  
OF BEGINNING; thence Easterly at right angles to said West line  
of said subdivision 200 feet; thence Southerly parallel to said  
West line of said subdivision to the center line of Military  
Road; thence Northwesterly along said center line of Military  
Road to the West line of said subdivision; thence North 248.40  
feet to the POINT OF BEGINNING.

SUBJECT TO: None

AM-6076



9001260413

VOL. 0589 PAGE 1873

**PUGET  
WESTERN, INC.**

Filed for Record at Request of:

NAME NORTHWEST ESCROWS OF BELLEVUE, INC.  
 ADDRESS 12453 BELL-REC ROAD, SUITE C.  
 CITY AND STATE BELLEVUE, WA 98005-2544 ESCROW #7848

THIS SPACE RESERVED FOR RECORDER USE

90 JAN 26 PM 2:05

 RECORDED  
 BRIAN SONNITAG  
 AUDITOR-PUGET CO. WASH  
 MMS

N/A 89-40164

**Quit Claim Deed**

THE GRANTOR, PUGET WESTERN, INC., a Washington corporation, for and in consideration of \_\_\_\_\_  
TEN and NO/100 Dollars (\$10.00) and other good and valuable consideration  
 quit claims to THORP PROPERTIES, INC.  
 the following described real estate, situated in the County of Pierce State of Washington:

ATTACHED HERETO AND BY THIS REFERENCE MADE A PART HEREOF.

 PACIFIC TAX PAID 6/75.23  
 Rec. No. 746629 Date 1-26-90  
 Pierce County
By Ed Drury Auth. Sig

SUBJECT TO ALL EASEMENTS, RESERVATIONS AND RESTRICTIONS OF RECORD, IF ANY.

IN WITNESS WHEREOF, said corporation has caused this instrument to be executed by its proper officer this 23rd  
 day of JANUARY, 19 90.

PUGET WESTERN, INC.

By W. E. Watson  
PRESIDENT

By \_\_\_\_\_

 STATE OF WASHINGTON }  
 COUNTY OF King } ss.

CORPORATE ACKNOWLEDGMENT

On this 23rd day of JANUARY, 19 90, before me,  
 the undersigned, personally appeared W. E. Watson, to me known to be the President  
 and \_\_\_\_\_, respectively of Puget Western Inc.  
 the corporation that executed the foregoing instrument, and acknowledged the said instrument to be the free and voluntary  
 act and deed of said corporation, for the uses and purposes therein mentioned, and on oath stated that he was  
 authorized to execute the said instrument.

WITNESSE my hand and official seal hereto affixed the day and year first above written.

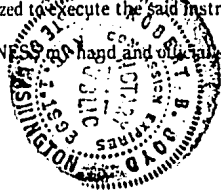

R. B. Boyd  
 Notary Public in and for the State of  
 Washington, residing at Lynden  
8-1-93

9001260413

PARCEL 1:

VOL. 0589 PAGE 1874

That portion of the Southeast Quarter of the Southwest Quarter of Section 1, Township 20 North, Range 3 East, W.M., in Pierce County, Washington, lying South of the South line of Pacific Highway East;

Except that portion lying East of the West 794.5 feet thereof;

AND except the West 514.5 feet thereof.

Together with that portion of vacated P. S. H. 1 (Pacific Highway) adjoining as vacated under Ordinance No. 558 of the City of Fife which upon vacation attached to said property by operation of law.

Situate in the County of Pierce, State of Washington.

PARCEL 2:

That portion of the Southeast Quarter of the Southwest Quarter of Section 1, Township 20 North, Range 3 East of the Willamette Meridian, described as follows:

Beginning at a point on the South line of said Section which is East 241.5 feet from the Southwest corner of the Southeast Quarter of the Southwest Quarter of said Section 1;  
Thence East along said South line 273 feet;  
Thence northerly parallel with the West line of said subdivision to the South margin of Pacific Highway;  
Thence westerly along said margin 273 feet;  
Thence southerly to the point of beginning;

Together with that portion of vacated P. S. H. 1 (Pacific Highway) adjoining as vacated under Ordinance No. 558 of the City of Fife which upon vacation attached to said property by operation of law.

Situate in the County of Pierce, State of Washington.

9001260413



9006220199

VOL 619 PAGE 1905

RECEIVED

JUN 06 1990

9040266  
R.T.C.

90 JUN 22 AM 11:01

RECEIVED  
BRIAN SOMMAG  
AUDITOR PIERCE CO. WASH  
Mhb

RECORDING REQUESTED BY AND WHEN  
RECORDED RETURN TO:

U.S. BANK OF WASHINGTON, NATIONAL  
ASSOCIATION C/O U.S. BANCORP MORTGAGE COMPANY  
Attention: Deanne Hildebrand  
555 S.W. Oak  
Portland, Oregon 97204

MEMORANDUM OF LEASE

THIS MEMORANDUM OF LEASE, made as of June 5, 1990, by and  
between THORP PROPERTIES, INC., a Washington corporation,  
hereinafter called Landlord, and SOUTH CENTER OIL, INC., a  
Washington corporation, hereinafter called Tenant;

W I T N E S S E T H:

WHEREAS, Landlord and Tenant did enter into a certain lease  
on or about March 1, 1990, concerning premises situated at 4310  
Pacific Highway East, Fife, Pierce County, Washington, upon the  
terms, covenants and conditions therein set forth;

NOW, THEREFORE, in consideration of the rents in that  
certain Lease between the parties dated March 1, 1990, and the  
terms, covenants, conditions and agreements on the part of Tenant  
therein, Landlord leases to Tenant real property in the County of  
Pierce, State of Washington, and more particularly described on  
Exhibit "A" attached hereto and by this reference made a part  
hereof; together with all and singular the building or buildings,  
privileges and advantages, with any and all appurtenances  
belonging or in any way appertaining thereto.

For reference only, not for re-sale.

9006220199



THIS INSTRUMENT is merely a memorandum of the aforesaid Lease and is subject to all of the terms and conditions thereof. In the event of any inconsistency between the terms of this instrument and said Lease, the terms of said Lease shall prevail as between the parties hereof.

LANDLORD:

THORP PROPERTIES, INC., a  
Washington corporation

By: *James W. Thorp*  
JAMES W. THORP, President

By: *James W. Thorp*  
Its: *Sec.*

TENANT:

SOUTH CENTER OIL, INC., a  
Washington corporation

By: *James W. Thorp*  
Its: *Pres.*

By: *Mary Jane Johnson*  
Its: *Secretary*

For reference only, not for re-sale.

4/23/90  
lon204

STATE OF WASHINGTON )  
 ) ss.  
 County of KING )

I certify that I know or have satisfactory evidence that JAMES W. THORP signed this instrument, on oath stated that he was authorized to execute the instrument and acknowledged it as the President of THORP PROPERTIES, INC., a Washington corporation to be the free and voluntary act of such corporation, for the uses and purposes mentioned in the instrument.

DATED: June 14, 1990

Wanda H. Bant  
 NOTARY PUBLIC in and for the State of  
 Washington, residing at Seattle

My appointment expires: 8/23/90

STATE OF WASHINGTON )  
 ) ss.  
 County of KING )

I certify that I know or have satisfactory evidence that James W. Thorp signed this instrument, on oath stated that he was authorized to execute the instrument and acknowledged it as the Secretary of THORP PROPERTIES, INC., a Washington corporation to be the free and voluntary act of such corporation, for the uses and purposes mentioned in the instrument.

DATED: June 14, 1990

Wanda H. Bant  
 NOTARY PUBLIC in and for the State of  
 Washington, residing at Seattle

My appointment expires: 8/23/90

For reference only, not for re-sale.

STATE OF WASHINGTON )  
 ) ss.  
 County of KING )

I certify that I know or have satisfactory evidence that James W. Thorp signed this instrument, on oath stated that he was authorized to execute the instrument and acknowledged it as the President of SOUTH CENTER OIL, INC., a Washington corporation to be the free and voluntary act of such corporation, for the uses and purposes mentioned in the instrument.

DATED: June 14<sup>th</sup> 1990

Clairita A. Guilbert  
 NOTARY PUBLIC in and for the State of  
 Washington, residing at Seattle

My appointment expires: 8/23/90

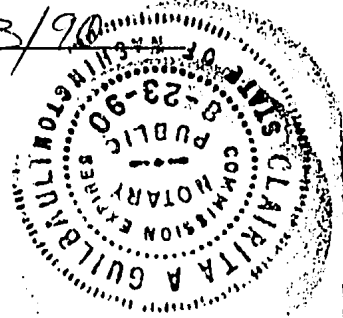

STATE OF WASHINGTON )  
 ) ss.  
 County of King )

I certify that I know or have satisfactory evidence that Majorie Johnson signed this instrument, on oath stated that he was authorized to execute the instrument and acknowledged it as the Secretary of SOUTH CENTER OIL, INC., a Washington corporation to be the free and voluntary act of such corporation, for the uses and purposes mentioned in the instrument.

DATED: June 14, 1990

Clairita A. Guilbert  
 NOTARY PUBLIC in and for the State of  
 Washington, residing at Seattle

My appointment expires: 8/23/90

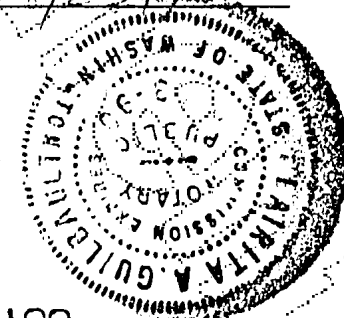

EXHIBIT "A"Legal Description:

## PARCEL 1:

That portion of the Southeast Quarter of the Southwest Quarter of Section 1, Township 20 North, Range 3 East, W.M., in Pierce County, Washington, lying South of the South line of Pacific Highway East;

Except that portion lying East of the West 794.5 feet thereof;

And except the West 514.5 feet thereof.

Together with that portion of vacated P. S. H. 1 (Pacific Highway) adjoining as vacated under Ordinance No. 558 of the City of Fife which upon vacation attached to said property by operation of law.

And together with and subject to easement for underground drainage line as disclosed in Auditor's File No. 9001260414.

Situate in the County of Pierce, State of Washington.

## PARCEL 2:

That portion of the Southeast Quarter of the Southwest Quarter of Section 1, Township 20 North, Range 3 East of the Willamette Meridian, described as follows:

Beginning at a point on the South line of said Section which is East 241.5 feet from the Southwest corner of the Southeast Quarter of the Southwest Quarter of said Section 1;

Thence East along said South line 273 feet;

Thence northerly parallel with the West line of said subdivision to the South margin of Pacific Highway;

Thence westerly along said margin 273 feet;

Thence southerly to the point of beginning;

Together with that portion of vacated P. S. H. 1 (Pacific Highway) adjoining as vacated under Ordinance No. 558 of the City of Fife which upon vacation attached to said property by operation of law.

And together with and subject to easement for underground drainage line as disclosed in Auditor's File No. 9001260414.

Situate in the County of Pierce, State of Washington.

9006220199

For reference only, not for re-sale.

R.T.C.  
90-40310

9009140136

VOL. 0637 PAGE 1574

AMENDMENT OF LEASE AND SUBORDINATION OF LEASE

Thorp Properties, Inc., a Washington corporation, leased the property described on the attached exhibit A to South Center Oil, Inc., a Washington corporation. That lease is dated March 1, 1990. The March 1, 1990 lease is hereby amended as follows:

Paragraph 3 Term is amended to read as follows:

3. **Term.** The term of this Lease shall commence on July 1, 1990, and shall terminate 20 years from the date that the Evergreen Community Development Association's debenture is sold pursuant to a United States Small Business Administration (hereafter SBA) authorization and debenture guaranty number CDC-406011-30-08-WA (hereafter "Authorization").

Paragraph 4 Rent is amended to read as follows:

4. **Rent.** Lessee shall pay to Lessor as rent for the premises equal monthly installments of \$12,590, in advance of the first day of each month of the term of the lease. This amount of rent is based on estimates of the Lessor's expenses for debt service, insurance and real estate taxes for the project authorized by the SBA's Authorization. During the term of this lease the rent shall not exceed the amount permitted by the Authorization for the guaranty of a debenture to be issued by the Evergreen Community Development, the proceeds of which are to be loaned to Lessor. If the Lessor's expenses for debt service, insurance and/or real estate taxes are different from those anticipated, and when these expenses change during the term of the lease, the Lessor shall change the Lessee's monthly payment to the amount necessary to reimburse the Lessor's expenses for these costs. The amount of rent may be modified by giving the Lessee 30 days' written notice of the change in rent payments.

The undersigned also hereby subordinate the lien of their March 1, 1990 lease to the lien of \$544,000 deed of trust in favor of the Evergreen Community Development Association which deed of trust will be assigned to the United States Small Business Administration. This \$544,000 deed of trust in which Thorp Properties,

10-

VOL. 0637 PAGE 1575

Inc. is the grantor is being recorded simultaneously with this amendment of lease and subordination of lease.

DATED this 7 day of September, 1990.

THORP PROPERTIES, INC.  
(Lessor)

By James W. Thorp, President  
James W. Thorp, President

SOUTH CENTER OIL, INC.  
(Lessee)

By James W. Thorp, President  
James W. Thorp, President

State of Washington )  
County of King ) ss.

I certify that I know or have satisfactory evidence that James W. Thorp signed this instrument, on oath stated that he was authorized to execute the instrument and acknowledged it as the President of Thorp Properties, Inc., to be the free and voluntary act of such party for the uses and purposes mentioned in the instrument.

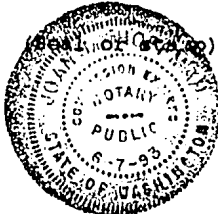

Dated September 07, 1990

Joan M. Hoffman  
NOTARY PUBLIC in and for the State  
of Washington, residing at \_\_\_\_\_

My appointment expires 06.07.93

State of Washington )  
County of King ) ss.

I certify that I know or have satisfactory evidence that James W. Thorp signed this instrument, on oath stated that he was authorized to execute the instrument and acknowledged it as the President of South Center Oil, Inc., to be the free and voluntary

SEP-07-1990 14:58 FROM EVERGREEN CDA

TO

8547936 P.03

act of such party for the uses and purposes mentioned in the instrument.

VOL. 0637 PAGE 1576



Dated September 07, 1990

Joan M. Hoffman  
NOTARY PUBLIC in and for the State  
of Washington, residing at Anacortes, WA

My appointment expires 06-07-92

\dfs\24.4

90 SEP 14 AM 10:40  
NOTARY PUBLIC  
STATE OF WASH

9009140136

*Thorp Properties, Inc.*  
*Exhibit A*

VOL. 0637 PAGE 1577

PARCEL 1:

That portion of the Southeast Quarter of the Southwest Quarter of Section 1, Township 20 North, Range 3 East, W.M., in Pierce County, Washington, lying South of the South line of Pacific Highway East;

Except that portion lying East of the West 794.5 feet thereof;

AND except the West 514.5 feet thereof.

Together with that portion of vacated P. S. H. 1 (Pacific Highway) adjoining as vacated under Ordinance No. 558 of the City of Fife which upon vacation attached to said property by operation of law.

Situate in the County of Pierce, State of Washington.

PARCEL 2:

That portion of the Southeast Quarter of the Southwest Quarter of Section 1, Township 20 North, Range 3 East of the Willamette Meridian, described as follows:

Beginning at a point on the South line of said Section which is East 241.5 feet from the Southwest corner of the Southeast Quarter of the Southwest Quarter of said Section 1;

Thence East along said South line 273 feet;

Thence northerly parallel with the West line of said subdivision to the South margin of Pacific Highway;

Thence westerly along said margin 273 feet;

Thence southerly to the point of beginning;

Together with that portion of vacated P. S. H. 1 (Pacific Highway) adjoining as vacated under Ordinance No. 558 of the City of Fife which upon vacation attached to said property by operation of law.

Situate in the County of Pierce, State of Washington.

9009140136



## USER QUESTIONNAIRE INFORMATION (ASTM)

User representative: **Sound Transit – Ross Stainsby**

Date: **February 2021**

Project Name: **Tacoma Dome Link Extension**

Property Name and TD #: **Gull Station, TD 3947, 3933**

Project Number: **AE 0030-17**

## ASTM 1527-13 USER QUESTIONS

ASTM 1527-13 includes a user questionnaire that must be completed by the user in order to qualify for Landowner Liability Protections (LLPs) under CERCLA. The following questions are to be completed by the user or representatives of the user.

1. Are you aware of any environmental cleanup liens against the property that are filed or recorded under federal, tribal, state or local law?  
\_\_\_ No \_\_\_\_\_
2. Are you aware of any activity and use limitations, such as engineering controls, land use restrictions or institutional controls that are in place at the site and/or have been filed or recorded in a registry under federal, tribal, state or local law? \_\_\_ No  
\_\_\_\_\_
3. As the user of this ESA do you have any specialized knowledge or experience related to the property or nearby properties? \_\_\_ No  
\_\_\_\_\_
4. For example, are you involved in the same line of business as the current or former occupants of the property or an adjoining property so that you would have specialized knowledge of the chemicals and processes used by this type of business? \_\_\_ No  
\_\_\_\_\_
5. Does the purchase price being paid for this property reasonably reflect the fair market value of the property? If you conclude that there is a difference, have you considered whether the lower purchase price is because contamination is known or believed to be present at the property? \_\_\_ I am not aware of the purchase price \_\_\_\_\_
6. Are you aware of commonly known or reasonably ascertainable information about the property that would help the environmental professional to identify conditions indicative of releases or threatened releases? \_\_\_ No  
\_\_\_\_\_

For example, as user,

(a) do you know the past uses of the property? \_\_\_ No  
\_\_\_\_\_

(b) do you know of specific chemicals that are present or once were present at the property? \_\_\_ No  
\_\_\_\_\_

(c) do you know of spills or other chemical releases that have taken place at the property? \_\_\_ No  
\_\_\_\_\_

(d) do you know of any environmental cleanups that have taken place at the property? \_\_\_ No  
\_\_\_\_\_

7. As the user of this ESA, based on your knowledge and experience related to the property are there any obvious indicators that point to the presence or likely presence of contamination on the property? \_\_\_ No  
\_\_\_\_\_

# Appendix B

## EDR Radius Map Report

**PACIFIC XPRESS**

4310 PACIFIC HWY E

Tacoma, WA 98424

Inquiry Number: 6218053.2s

October 06, 2020

## The EDR Radius Map™ Report



6 Armstrong Road, 4th floor  
Shelton, CT 06484  
Toll Free: 800.352.0050  
[www.edrnet.com](http://www.edrnet.com)

## TABLE OF CONTENTS

| <u>SECTION</u>   | <u>PAGE</u> |
|--|-------------|
| Executive Summary .....                                  | ES1         |
| Overview Map .....                                       | 2           |
| Detail Map .....   | 3           |
| Map Findings Summary .....                               | 4           |
| Map Findings .....                                       | 8           |
| Orphan Summary .....                                     | 1549        |
| Government Records Searched/Data Currency Tracking ..... | GR-1        |

### GEOCHECK ADDENDUM

#### GeoCheck - Not Requested

***Thank you for your business.***  
Please contact EDR at 1-800-352-0050  
with any questions or comments.

#### **Disclaimer - Copyright and Trademark Notice**

This Report contains certain information obtained from a variety of public and other sources reasonably available to Environmental Data Resources, Inc. It cannot be concluded from this Report that coverage information for the target and surrounding properties does not exist from other sources. **NO WARRANTY EXPRESSED OR IMPLIED, IS MADE WHATSOEVER IN CONNECTION WITH THIS REPORT. ENVIRONMENTAL DATA RESOURCES, INC. SPECIFICALLY DISCLAIMS THE MAKING OF ANY SUCH WARRANTIES, INCLUDING WITHOUT LIMITATION, MERCHANTABILITY OR FITNESS FOR A PARTICULAR USE OR PURPOSE. ALL RISK IS ASSUMED BY THE USER. IN NO EVENT SHALL ENVIRONMENTAL DATA RESOURCES, INC. BE LIABLE TO ANYONE, WHETHER ARISING OUT OF ERRORS OR OMISSIONS, NEGLIGENCE, ACCIDENT OR ANY OTHER CAUSE, FOR ANY LOSS OF DAMAGE, INCLUDING, WITHOUT LIMITATION, SPECIAL, INCIDENTAL, CONSEQUENTIAL, OR EXEMPLARY DAMAGES. ANY LIABILITY ON THE PART OF ENVIRONMENTAL DATA RESOURCES, INC. IS STRICTLY LIMITED TO A REFUND OF THE AMOUNT PAID FOR THIS REPORT.** Purchaser accepts this Report "AS IS". Any analyses, estimates, ratings, environmental risk levels or risk codes provided in this Report are provided for illustrative purposes only, and are not intended to provide, nor should they be interpreted as providing any facts regarding, or prediction or forecast of, any environmental risk for any property. Only a Phase I Environmental Site Assessment performed by an environmental professional can provide information regarding the environmental risk for any property. Additionally, the information provided in this Report is not to be construed as legal advice.

Copyright 2020 by Environmental Data Resources, Inc. All rights reserved. Reproduction in any media or format, in whole or in part, of any report or map of Environmental Data Resources, Inc., or its affiliates, is prohibited without prior written permission.

EDR and its logos (including Sanborn and Sanborn Map) are trademarks of Environmental Data Resources, Inc. or its affiliates. All other trademarks used herein are the property of their respective owners.

## EXECUTIVE SUMMARY

A search of available environmental records was conducted by Environmental Data Resources, Inc (EDR). The report was designed to assist parties seeking to meet the search requirements of EPA's Standards and Practices for All Appropriate Inquiries (40 CFR Part 312), the ASTM Standard Practice for Environmental Site Assessments (E 1527-13), the ASTM Standard Practice for Environmental Site Assessments for Forestland or Rural Property (E 2247-16), the ASTM Standard Practice for Limited Environmental Due Diligence: Transaction Screen Process (E 1528-14) or custom requirements developed for the evaluation of environmental risk associated with a parcel of real estate.

### TARGET PROPERTY INFORMATION

#### ADDRESS

4310 PACIFIC HWY E  
TACOMA, WA 98424

#### COORDINATES

Latitude (North): 47.2427950 - 47° 14' 34.06"  
Longitude (West): 122.3713190 - 122° 22' 16.74"  
Universal Transverse Mercator: Zone 10  
UTM X (Meters): 547580.3  
UTM Y (Meters): 5232118.5  
Elevation: 14 ft. above sea level

### USGS TOPOGRAPHIC MAP ASSOCIATED WITH TARGET PROPERTY

|                      |                          |
|----------------------|--------------------------|
| Target Property Map: | 6005097 PUYALLUP, WA     |
| Version Date:        | 2014                     |
| Northeast Map:       | 6005095 POVERTY BAY, WA  |
| Version Date:        | 2014                     |
| Southwest Map:       | 6005109 TACOMA SOUTH, WA |
| Version Date:        | 2014                     |
| Northwest Map:       | 6005511 TACOMA NORTH, WA |
| Version Date:        | 2014                     |

### AERIAL PHOTOGRAPHY IN THIS REPORT

Portions of Photo from: 20150807  
Source: USDA

# MAPPED SITES SUMMARY

Target Property Address:  
4310 PACIFIC HWY E  
TACOMA, WA 98424

Click on Map ID to see full detail.

| MAP ID              | SITE NAME            | ADDRESS              | DATABASE ACRONYMS                                    | RELATIVE ELEVATION | DIST (ft. & mi.)<br>DIRECTION |
|---------------------|----------------------|----------------------|--|--------------------|-------------------------------|
| <a href="#">A1</a>  | PACIFIC XPRESS       | 4310 PACIFIC HWY E   | WA CSCSL, WA ALLSITES, WA SPILLS, WA Financial...    |                    | TP                            |
| <a href="#">A2</a>  | PACIFIC XPRESS       | 4310 PACIFIC HWY E   | FINDS  |                    | TP                            |
| <a href="#">A3</a>  | EXPRESS STOP         | 4310 PACIFIC HWY E   | EDR Hist Auto  |                    | TP                            |
| <a href="#">A4</a>  | PETROCARD INC        | 4310 PACIFIC HWY E   | WA UST   |                    | TP                            |
| <a href="#">Reg</a> | PUYALLUP RESERVATION |                      | INDIAN RESERV  | Same               | 1 ft.                         |
| <a href="#">B5</a>  | FIFE TRANSMISSIONS   | 4401 PACIFIC HWY E   | EDR Hist Auto  | Higher             | 92, 0.017, ENE                |
| <a href="#">B6</a>  | GENERAL WELDING SUPP | 4405 PACIFIC HWY E   | WA ALLSITES, FINDS                                   | Higher             | 109, 0.021, ENE               |
| <a href="#">C7</a>  | PETROLEUM PRODUCTS I | 4419 PACIFIC HWY E   | EDR Hist Auto  | Higher             | 168, 0.032, ENE               |
| <a href="#">C8</a>  | VERIZON WIRELESS FIF | 4501 PACIFIC HWY E   | WA ALLSITES, WA SPILLS, WA ASBESTOS                  | Higher             | 231, 0.044, ENE               |
| <a href="#">C9</a>  | M BEST CLEANERS CLEA | 4420 PACIFIC HWY E   | EDR Hist Cleaner                                     | Higher             | 232, 0.044, East              |
| <a href="#">D10</a> | LARSON AUTOMOTIVE FI | 1701 ALEXANDER AVE E | WA ALLSITES  | Higher             | 363, 0.069, SW                |
| <a href="#">E11</a> | PERNELLE TURNIPSEED  | 1502 44TH AVE. E.    | INDIAN UST   | Higher             | 409, 0.077, NNE               |
| <a href="#">F12</a> | SUSAN KAEIN PROPERT  | 1409 ALEXANDER AVE E | WA ALLSITES, WA CSCSL NFA                            | Lower              | 471, 0.089, NW                |
| <a href="#">F13</a> | SUSAN KAEIN PROPERT  | 1409 ALEXANDER AVE E | WA VCP   | Lower              | 471, 0.089, NW                |
| <a href="#">G14</a> | AUTOMOTIVE ENVIRONME | 4500 15TH AVE NE, UN | WA ALLSITES, FINDS, ECHO                             | Higher             | 503, 0.095, NE                |
| <a href="#">G15</a> | AUTOMOTIVE ENVIRONME | 4500 15TH ST E STE A | RCRA NonGen / NLR, WA MANIFEST                       | Higher             | 503, 0.095, NE                |
| <a href="#">D16</a> | NISSAN OF FIFE       | 1700 ALEXANDER AVE E | WA ALLSITES  | Higher             | 512, 0.097, SW                |
| <a href="#">E17</a> | B & J BINGO          | 4401 15TH ST E       | WA UST, WA ALLSITES                                  | Higher             | 573, 0.109, NNE               |
| <a href="#">G18</a> | TT2 APR FORWARDERS I | 4503 15TH ST E       | WA UST, WA ALLSITES                                  | Higher             | 597, 0.113, NE                |
| <a href="#">19</a>  | GCR TIRE CENTER 4247 | 4107 PACIFIC HWY E   | WA ALLSITES, WA ASBESTOS                             | Higher             | 605, 0.115, WNW               |
| <a href="#">20</a>  | WESTERN PETERBILT IN | 1410 46TH AVE E      | WA ALLSITES, RCRA NonGen / NLR, FINDS, ECHO          | Higher             | 627, 0.119, ENE               |
| <a href="#">H21</a> | BUCKYS FIFE          | 4600 PACIFIC HWY E   | WA ALLSITES, RCRA NonGen / NLR, FINDS, ECHO          | Higher             | 631, 0.120, East              |
| <a href="#">H22</a> | B BUCKYS MUFFLERS BR | 4600 PACIFIC HWY E   | EDR Hist Auto  | Higher             | 631, 0.120, East              |
| <a href="#">H23</a> | OLSONS BODY SHOP     | 4602 PACIFIC HWY E   | WA ALLSITES, RCRA NonGen / NLR, FINDS, ECHO          | Higher             | 635, 0.120, East              |
| <a href="#">24</a>  | JAGUAR LANDROVER VOL | 1601 40TH AVE CT E   | WA ALLSITES  | Higher             | 695, 0.132, West              |
| <a href="#">H25</a> | VETERANS INDEPENDENT | 4630 16TH ST E STE B | RCRA-VSQQ, WA ALLSITES, FINDS, ECHO, WA MANIFEST     | Higher             | 701, 0.133, East              |
| <a href="#">H26</a> | PM TESTING LAB INC   | 4630 16TH ST E STE B | WA ALLSITES, RCRA NonGen / NLR, FINDS, ECHO          | Higher             | 701, 0.133, East              |
| <a href="#">H27</a> | JIFFY LUBE 3178      | 4670 PACIFIC HWY E   | WA ALLSITES  | Higher             | 761, 0.144, East              |
| <a href="#">28</a>  | RUSHFORTH CONSTRUCTI | 1308 ALEXANDER AVE E | WA ALLSITES, RCRA NonGen / NLR, FINDS, ECHO          | Lower              | 842, 0.159, NNW               |
| <a href="#">I29</a> | DAVIS PROPERTY       | 1408 47TH AVE E      | WA ALLSITES, WA CSCSL NFA, FINDS                     | Higher             | 876, 0.166, ENE               |
| <a href="#">I30</a> | DAVIS PROPERTY       | 1408 47TH AVE E      | WA VCP   | Higher             | 876, 0.166, ENE               |
| <a href="#">31</a>  | BERTOLINI INDUSTRIES | 1222 46TH AVE E      | WA INST CONTROL, WA ICR, WA ALLSITES, WA CSCSL...    | Higher             | 914, 0.173, NNE               |
| <a href="#">J32</a> | PM TESTING LAB INC P | 3921 PACIFIC HWY E   | RCRA-LQG, WA ALLSITES, WA CSCSL NFA, FINDS, ECHO,... | Higher             | 930, 0.176, West              |
| <a href="#">J33</a> | PM TESTING LAB INC P | 3921 PACIFIC HWY E   | WA VCP   | Higher             | 930, 0.176, West              |
| <a href="#">34</a>  | LEXUS OF TACOMA AT F | 1708 40TH AVE CT E   | WA ALLSITES, RCRA NonGen / NLR, FINDS, ECHO, WA...   | Higher             | 933, 0.177, WSW               |
| <a href="#">K35</a> | ATLANTIC RICHFIELD C | 4716 PACIFIC HWY E   | WA UST   | Lower              | 942, 0.178, East              |
| <a href="#">K36</a> | ARCO 5658 PSI 5328   | 4716 PACIFIC HWY E   | WA VCP   | Lower              | 942, 0.178, East              |
| <a href="#">K37</a> | ARCO 5658 PSI 5328   | 4716 PACIFIC HWY E   | WA LUST, WA ALLSITES, WA CSCSL NFA, RCRA NonGen /... | Lower              | 942, 0.178, East              |
| <a href="#">K38</a> | ARCO #5658 (TWO REPO | 4716 PACIFIC HWY E.  | WA ICR   | Lower              | 942, 0.178, East              |

# MAPPED SITES SUMMARY

Target Property Address:  
4310 PACIFIC HWY E  
TACOMA, WA 98424

Click on Map ID to see full detail.

| MAP ID | SITE NAME            | ADDRESS              | DATABASE ACRONYMS                                    | RELATIVE ELEVATION | DIST (ft. & mi.) DIRECTION |
|--------|----------------------|----------------------|--|--------------------|----------------------------|
| 39     | BMW NORTHWEST VEHICL | 1902 GOLDAU RD E     | WA ALLSITES  | Higher             | 1092, 0.207, SSW           |
| K40    | CAMPING WORLD        | 4650 16TH ST         | WA ALLSITES  | Higher             | 1094, 0.207, East          |
| 41     | EXIDE CORP FIFE DUPL | 2001 48TH AVE CT E S | WA ALLSITES, FINDS                                   | Higher             | 1109, 0.210, SE            |
| L42    | PETARCIK SITE        | 911 PACIFIC HWY E    | SEMS   | Lower              | 1189, 0.225, East          |
| L43    | PETARCIK SITE        | 911 PACIFIC HWY E    | WA CSCSL, WA ALLSITES, FINDS                         | Lower              | 1189, 0.225, East          |
| 44     | LEXUS OF FIFE PARKIN | 3914 PACIFIC HWY E   | WA ALLSITES  | Higher             | 1191, 0.226, WSW           |
| L45    | SOUND ANALYTICAL SER | 4813 PACIFIC HWY E   | WA ALLSITES, RCRA NonGen / NLR, FINDS, ECHO          | Lower              | 1217, 0.230, East          |
| M46    | BMW NORTHWEST INC    | 4011 20TH ST E       | WA ALLSITES  | Higher             | 1252, 0.237, SSW           |
| M47    | BMW NORTHWEST INC    | 4011 20TH ST E       | RCRA NonGen / NLR, FINDS, ECHO                       | Higher             | 1252, 0.237, SSW           |
| 48     | HONDA OF FIFE        | 4301 20TH ST E       | WA CSCSL, WA LUST, WA UST, WA ICR, WA ALLSITES,...   | Higher             | 1260, 0.239, South         |
| N49    | HERTZ EQUIPMENT RENT | 4403 20TH ST E       | WA ALLSITES, WA SPILLS, RCRA NonGen / NLR, FINDS,... | Higher             | 1277, 0.242, South         |
| 50     | JET AUTO WRECKING    | 3901 PACIFIC HWY E   | WA ALLSITES, WA CSCSL NFA                            | Higher             | 1304, 0.247, West          |
| N51    | GENSCO INC           | 4402 20TH ST E       | WA UST, WA ALLSITES, FINDS, ECHO, WA ASBESTOS        | Higher             | 1391, 0.263, South         |
| O52    | HOLLY MARINA         | 4001 20TH NE         | WA CSCSL, WA LUST, WA ICR, WA ALLSITES               | Higher             | 1402, 0.266, SW            |
| O53    | HAWLEY MARINE        | 4001 20TH NE         | WA VCP   | Higher             | 1402, 0.266, SW            |
| P54    | GARDENVILLE GREENHOU | 4508 20TH ST E       | WA ALLSITES, FINDS, ECHO                             | Higher             | 1411, 0.267, SSE           |
| P55    | MIZUKAMI PROJECT     | 4524 20TH ST E       | WA INST CONTROL, WA ALLSITES, WA CSCSL NFA           | Higher             | 1427, 0.270, SSE           |
| P56    | MIZUKAMI PROJECT     | 4524 20TH ST E       | WA VCP   | Higher             | 1427, 0.270, SSE           |
| 57     | COSTCO BUSINESS CENT | 3900 20TH ST E       | WA ALLSITES, WA MANIFEST                             | Higher             | 1471, 0.279, SSW           |
| 58     | LEXUS OF TACOMA AT F | 4609 20TH ST E       | WA ALLSITES  | Higher             | 1540, 0.292, SE            |
| Q59    | INFINITI OF TACOMA A | 4902 PACIFIC HWY E   | WA ALLSITES  | Lower              | 1614, 0.306, East          |
| Q60    | ECOLOGICAL INDUSTRIE | 5007 PACIFIC HWY STE | WA ALLSITES, RCRA NonGen / NLR, FINDS, ECHO          | Lower              | 1659, 0.314, East          |
| Q61    | NAUTILUS ENVIRONMENT | 5009 PACIFIC HWY E S | WA ALLSITES, FINDS, ECHO, WA MANIFEST                | Lower              | 1663, 0.315, East          |
| R62    | NORTHWEST MINI       | 3901 20TH ST E       | WA ALLSITES  | Higher             | 1691, 0.320, SW            |
| 63     | COAST ENGINE & EQUIP | 4012 SR 509 S FRONTA | WA VCP   | Higher             | 1736, 0.329, NW            |
| 64     | PIER 3 & 4 DREDGE MA | 4801 E 12TH ST       | WA ALLSITES  | Lower              | 1771, 0.335, NE            |
| Q65    | KIRK CO SUMNER       | 520 PACIFIC HWY S    | WA ALLSITES, RCRA NonGen / NLR, FINDS, ECHO          | Lower              | 1777, 0.337, East          |
| R66    | MORNING SUN INC      | 3500 20TH ST E BLDG  | WA ALLSITES, RCRA NonGen / NLR, FINDS, ECHO, WA...   | Higher             | 1778, 0.337, SW            |
| S67    | SERVPRO OF TACOMA    | 5013 PACIFIC HWY E   | WA ALLSITES  | Lower              | 1785, 0.338, ENE           |
| S68    | SIFCO SELECTIVE PLAT | 5013 PACIFIC HWY E S | WA ALLSITES, RCRA NonGen / NLR, CA HAZNET, WA...     | Lower              | 1785, 0.338, ENE           |
| S69    | LINCARE FIFE         | 5013 PACIFIC HWY E S | WA ALLSITES, FINDS                                   | Lower              | 1785, 0.338, ENE           |
| S70    | SPECTRA LABORATORIES | 5013 PACIFIC HWY E 1 | WA ALLSITES, RCRA NonGen / NLR, FINDS, ECHO          | Lower              | 1785, 0.338, ENE           |
| T71    | BREMERTON TACOMA STA | 3801 20TH AVE E      | WA CSCSL, WA UST, WA ALLSITES, FINDS                 | Higher             | 1862, 0.353, SW            |
| T72    | CAPPA PROPERTY       | 3801 20TH ST E       | WA VCP   | Higher             | 1862, 0.353, SW            |
| 73     | PORTAC INC TACOMA    | 4215 SR 509 E FRONTA | WA CSCSL, WA ALLSITES, WA MANIFEST                   | Lower              | 1910, 0.362, North         |
| U74    | MARINE TERMINAL CORP | 4015 SR 509 N FRONTA | WA ALLSITES, WA MANIFEST                             | Higher             | 1910, 0.362, NNW           |
| U75    | AUTO WAREHOUSING CO  | 3715 E WEST RD       | WA HSL, WA CSCSL, WA LUST, WA UST, WA ALLSITES       | Higher             | 1956, 0.370, NNW           |
| 76     | HOGAN PARKING LOT    | 1710 51ST AVE E      | WA ALLSITES  | Lower              | 1977, 0.374, East          |
| V77    | COLUMBIA INSPECTION  | 4901 20TH ST E       | WA ALLSITES, RCRA NonGen / NLR, FINDS, ECHO, WA...   | Higher             | 1982, 0.375, SE            |

# MAPPED SITES SUMMARY

Target Property Address:  
4310 PACIFIC HWY E  
TACOMA, WA 98424

Click on Map ID to see full detail.

| MAP ID                | SITE NAME            | ADDRESS              | DATABASE ACRONYMS                                    | RELATIVE ELEVATION | DIST (ft. & mi.) DIRECTION |
|-----------------------|----------------------|----------------------|--|--------------------|----------------------------|
| <a href="#">W78</a>   | FIFE CITY STREETWAST | 3725 PACIFIC HWY E   | WA SWF/LF  | Higher             | 2010, 0.381, WNW           |
| <a href="#">W79</a>   | FIFE VEHICLE DIV & D | 3725 PACIFIC HWY E   | WA ALLSITES, RCRA NonGen / NLR, FINDS, ECHO, WA...   | Higher             | 2010, 0.381, WNW           |
| <a href="#">V80</a>   | WARTHOG              | 4921 20TH ST E       | WA ALLSITES  | Higher             | 2041, 0.387, ESE           |
| <a href="#">81</a>    | ABRA AUTO BODY AND G | 3909 PACIFIC HWY E   | WA UST, WA ALLSITES, RCRA NonGen / NLR, FINDS, CA... | Higher             | 2080, 0.394, WNW           |
| <a href="#">82</a>    | GERBER COLLISION & G | 3701 20TH ST SE      | WA ALLSITES, RCRA NonGen / NLR, FINDS, ECHO, WA...   | Higher             | 2112, 0.400, SW            |
| <a href="#">X83</a>   | CUMMINS NW INC       | 3701 PACIFIC HWY E   | WA LUST, WA UST, WA ALLSITES, WA CSCSL NFA, RCRA...  | Higher             | 2140, 0.405, West          |
| <a href="#">X84</a>   | CUMMINS NW INC       | 3701 PACIFIC HWY E   | WA VCP   | Higher             | 2140, 0.405, West          |
| <a href="#">Y85</a>   | HOMETEL INN          | 3520 PACIFIC HWY E   | WA VCP   | Higher             | 2141, 0.405, West          |
| <a href="#">Y86</a>   | HOMETEL INN          | 3520 PACIFIC HWY E   | WA CSCSL, WA ALLSITES, FINDS                         | Higher             | 2141, 0.405, West          |
| <a href="#">X87</a>   | TACOMA PORT MOTOR IN | 3518 PACIFIC HWY E   | WA ALLSITES, RCRA NonGen / NLR, FINDS, ECHO          | Higher             | 2173, 0.412, West          |
| <a href="#">88</a>    | PRECISION MACHINE WO | 4101 D INDUSTRY DR E | RCRA-SQG, WA ALLSITES, FINDS, ECHO, WA MANIFEST      | Higher             | 2189, 0.415, ESE           |
| <a href="#">V89</a>   | PRECISION DOOR & CAB | 4918 20TH ST E       | WA ALLSITES  | Higher             | 2217, 0.420, SE            |
| <a href="#">90</a>    | UNITED PARCEL SERVIC | 5101 E 12TH ST       | WA ALLSITES, WA NPDES                                | Lower              | 2289, 0.434, ENE           |
| <a href="#">Z91</a>   | INK INC INDUSTRY DR  | 3900F INDUSTRY DR E  | WA ALLSITES, RCRA NonGen / NLR                       | Higher             | 2293, 0.434, SSW           |
| <a href="#">Z92</a>   | CLOSETMAID           | 3900 INDUSTRY DR E S | WA ALLSITES, FINDS                                   | Higher             | 2294, 0.434, SSW           |
| <a href="#">AA93</a>  | UNITED PARCEL SERVIC | 5001 20TH ST. E.     | WA ICR   | Higher             | 2316, 0.439, ESE           |
| <a href="#">AA94</a>  | UPS TACOMA           | 5001 20TH ST E       | RCRA-VSQG, WA CSCSL, WA LUST, WA UST, WA ALLSITES,   | Higher             | 2316, 0.439, ESE           |
| <a href="#">AB95</a>  | MWI VETERINARY SUPPL | 4200 INDUSTRY DR E S | WA ALLSITES  | Higher             | 2328, 0.441, SSW           |
| <a href="#">96</a>    | PAPE MACHINERY TACOM | 3607 20TH ST E       | WA UST, WA ALLSITES, RCRA NonGen / NLR, FINDS,...    | Higher             | 2360, 0.447, WSW           |
| <a href="#">AB97</a>  | SPORTSWEAR SVC       | 4101 INDUSTRY DR E   | WA ALLSITES, RCRA NonGen / NLR, FINDS, ECHO, WA...   | Higher             | 2387, 0.452, South         |
| <a href="#">AC98</a>  | CHEVRON #97376       | 5018 PACIFIC HWY E.  | WA ICR   | Lower              | 2389, 0.452, East          |
| <a href="#">AC99</a>  | TACO BELL CHEVRON 97 | 5018 PACIFIC HWY E   | WA VCP   | Lower              | 2389, 0.452, East          |
| <a href="#">Z100</a>  | PENSKE TRUCK LEASING | 2105 FRANK ALBERT RD | WA ALLSITES, FINDS                                   | Higher             | 2477, 0.469, SSW           |
| <a href="#">101</a>   | FIFE CLEANERS        | 5121 PACIFIC HWY E S | WA ALLSITES, RCRA NonGen / NLR, FINDS, ECHO, WA...   | Lower              | 2478, 0.469, East          |
| <a href="#">102</a>   | KEY BANK             | 1323 34TH AVE E      | WA CSCSL, WA ALLSITES, RCRA NonGen / NLR, FINDS,...  | Higher             | 2507, 0.475, WNW           |
| <a href="#">103</a>   | AUTO WAREHOUSING CO  | 3715 SR 509 N FRONTA | WA ALLSITES  | Lower              | 2512, 0.476, NW            |
| <a href="#">104</a>   | PROGRESS RAIL SERVIC | 4012 SR 509 S FRONTA | RCRA-SQG, WA ALLSITES, WA CSCSL NFA, FINDS, ECHO,... | Higher             | 2536, 0.480, WNW           |
| <a href="#">AD105</a> | FEDERAL EXPRESS CORP | 3600 INDUSTRY DR E   | WA ALLSITES, RCRA NonGen / NLR, FINDS, ECHO          | Higher             | 2553, 0.484, SW            |
| <a href="#">AD106</a> | COGDALL CONSTRUCTION | 3600 E INDUSTRY DR E | WA ALLSITES, WA MANIFEST                             | Higher             | 2553, 0.484, SW            |
| <a href="#">AE107</a> | TOPPING VOLVO        | 5111 20TH ST E       | RCRA-VSQG, WA CSCSL, WA LUST, WA UST, WA ALLSITES    | Higher             | 2563, 0.485, ESE           |
| <a href="#">AE108</a> | TOPPING VOLVO NISSAN | 5111 20TH ST E       | WA VCP   | Higher             | 2563, 0.485, ESE           |
| <a href="#">AE109</a> | TOPPING VOLVO/NISSAN | 5111 20TH ST. E.     | WA ICR, WA ASBESTOS                                  | Higher             | 2563, 0.485, ESE           |
| <a href="#">110</a>   | COOPER TIRE & RUBBER | 4200 D INDUSTRY DR   | WA ALLSITES, FINDS                                   | Higher             | 2575, 0.488, ESE           |
| <a href="#">111</a>   | UPS PORT OF TACOMA   | 5200 12TH ST E BLDG  | WA ALLSITES  | Lower              | 2588, 0.490, ENE           |
| <a href="#">AF112</a> | PICKUP TRUCK DRUG LA | 5209 PACIFIC HWY E P | WA ALLSITES, RCRA NonGen / NLR, FINDS, ECHO          | Lower              | 2591, 0.491, East          |
| <a href="#">AF113</a> | CAC INC              | 5018 PAC HWY E       | WA CSCSL, WA LUST, WA UST, WA ALLSITES               | Lower              | 2597, 0.492, East          |
| <a href="#">114</a>   | INDUSTRIAL RUBBER &  | 2105 51ST AVE E      | WA ALLSITES, RCRA NonGen / NLR, FINDS, ECHO          | Higher             | 2604, 0.493, ESE           |
| <a href="#">AG115</a> | FEDEX FREIGHT WEST F | 2150 48TH AVE CT E   | WA VCP   | Higher             | 2630, 0.498, SE            |
| <a href="#">AG116</a> | GREENWOOD MOTORLINES | 2150 48TH AVE CT E   | RCRA-SQG, WA ALLSITES, WA CSCSL NFA, WA MANIFEST,.   | Higher             | 2630, 0.498, SE            |



# MAPPED SITES SUMMARY

Target Property Address:  
4310 PACIFIC HWY E  
TACOMA, WA 98424

Click on Map ID to see full detail.

| MAP ID                | SITE NAME            | ADDRESS              | DATABASE ACRONYMS                                     | RELATIVE ELEVATION | DIST (ft. & mi.)<br>DIRECTION |
|-----------------------|----------------------|----------------------|---|--------------------|-------------------------------|
| <a href="#">117</a>   | AMES INTERNATIONAL I | 4401 INDUSTRY DR E   | WA ALLSITES, WA SPILLS                                | Higher             | 2632, 0.498, South            |
| <a href="#">AH118</a> | FIFE RV CENTER       | 3410 PACIFIC HWY E   | WA VCP  | Higher             | 2633, 0.499, West             |
| <a href="#">AH119</a> | LA CASA REAL DRUM    | 3410 PACIFIC HWY E   | WA CSCSL, WA ALLSITES, RCRA NonGen / NLR, FINDS,...   | Higher             | 2633, 0.499, West             |
| <a href="#">120</a>   | ABANDONED DRUMS FIFE | 5306 PACIFIC HWY E   | WA CSCSL, WA LUST, WA ALLSITES, WA SPILLS             | Lower              | 2739, 0.519, East             |
| <a href="#">121</a>   | SIERRA SANDBLASTING  | 3402 12TH ST E       | WA CSCSL, WA ALLSITES, RCRA NonGen / NLR              | Higher             | 2935, 0.556, WNW              |
| <a href="#">122</a>   | CHEVRON 97135        | 5319 20TH ST E       | WA CSCSL, WA LUST, WA ALLSITES, RCRA NonGen / NLR,... | Higher             | 3185, 0.603, ESE              |
| <a href="#">AI123</a> | H&H NORTHWEST COMPAN | 3309 PACIFIC AVE E   | WA CSCSL, WA ALLSITES                                 | Higher             | 3207, 0.607, West             |
| <a href="#">AJ124</a> | CARLSON WAGONLIT TRA | 1501 54TH AVE E      | WA CSCSL, WA ALLSITES                                 | Higher             | 3233, 0.612, East             |
| <a href="#">AI125</a> | TEXACO STATION 12110 | 3251 PACIFIC HWY S   | WA CSCSL, WA LUST, WA ALLSITES, FINDS, ECHO, WA...    | Higher             | 3248, 0.615, West             |
| <a href="#">126</a>   | FLYING J TRAVEL PLAZ | 1501 33RD AVE E      | WA CSCSL, WA LUST, WA ALLSITES, WA SPILLS             | Higher             | 3263, 0.618, WNW              |
| <a href="#">127</a>   | I-5 SB PORT OF TACOM |                      | WA CSCSL, WA ALLSITES                                 | Higher             | 3331, 0.631, West             |
| <a href="#">AJ128</a> | KAYO OIL 2705486     | 5405 PACIFIC HWY E   | WA CSCSL, WA LUST, WA ALLSITES, RCRA NonGen / NLR,... | Lower              | 3373, 0.639, East             |
| <a href="#">129</a>   | UNION PACIFIC RAILRO |                      | WA CSCSL, WA ALLSITES                                 | Higher             | 3471, 0.657, WSW              |
| <a href="#">AK130</a> | SHELL STATION 121396 | 5501 20TH ST E       | WA CSCSL, WA LUST, WA ICR, WA ALLSITES, RCRA...       | Higher             | 3536, 0.670, ESE              |
| <a href="#">AK131</a> | FORMER UNOCAL SERVIC | 2001 54TH AVE E      | WA CSCSL, WA LUST, WA ICR, WA ALLSITES, RCRA...       | Higher             | 3547, 0.672, ESE              |
| <a href="#">132</a>   | SMITH FIRE SYSTEMS,  | 1106 54 AVE E        | WA CSCSL, WA ALLSITES                                 | Lower              | 3597, 0.681, ENE              |
| <a href="#">133</a>   | 2660 FRANK ALBERT RD | 2660 FRANK ALBERT RD | WA CSCSL, WA ALLSITES, WA SPILLS, WA ASBESTOS         | Higher             | 3660, 0.693, SSE              |
| <a href="#">134</a>   | PORT OF TACOMA RD I5 | PORT OF TACOMA RD &  | WA CSCSL, WA ALLSITES                                 | Higher             | 3695, 0.700, WSW              |
| <a href="#">135</a>   | ASSOCIATED PETROLUEM | 3101 PACIFIC HWY E   | WA CSCSL, WA LUST, WA UST, WA ALLSITES, WA...         | Lower              | 3838, 0.727, West             |
| <a href="#">136</a>   | FIFE METROPLEX CARDL | 3200 20TH ST E       | WA CSCSL, WA LUST, WA ALLSITES, WA PTAP               | Higher             | 3981, 0.754, WSW              |
| <a href="#">137</a>   | 54TH AVE TPU TRANSFO | 901 54TH AVE E       | WA CSCSL, WA ALLSITES                                 | Higher             | 4280, 0.811, ENE              |
| <a href="#">138</a>   | SCORPION INVESTMENTS | 5719 15TH ST E       | WA CSCSL, WA ALLSITES                                 | Higher             | 4325, 0.819, East             |
| <a href="#">139</a>   | DAUPHIN SITE         | 2911 PACIFIC HWY E   | WA HSL, WA CSCSL, WA VCP, WA ALLSITES, FINDS          | Lower              | 4346, 0.823, West             |
| <a href="#">140</a>   | WOOD CHIP STORAGE YA | SR 509 N & 4TH ST E  | WA HSL, WA CSCSL, WA ALLSITES                         | Lower              | 4551, 0.862, NNE              |
| <a href="#">141</a>   | WSDOT I-5 RIVER RD S |                      | WA CSCSL, WA ALLSITES                                 | Higher             | 5080, 0.962, WSW              |

## EXECUTIVE SUMMARY

### TARGET PROPERTY SEARCH RESULTS

The target property was identified in the following records. For more information on this property see page 8 of the attached EDR Radius Map report:

| Site   | Database(s)   | EPA ID |
|--|---|--------|
| PACIFIC XPRESS<br>4310 PACIFIC HWY E<br>FIFE, WA 98424 | WA CSCSL<br>Site Status: Awaiting Cleanup<br>Clean Up Siteid: 14611<br>Facility ID: 48521859<br>Soil: Confirmed Above Cleanup Levels<br>Ground Water: Confirmed Above Cleanup Levels<br>Contaminant Name: Other Non-Halogenated Organics<br>Contaminant Name: Petroleum-Diesel<br>Contaminant Name: Petroleum-Gasoline<br>Contaminant Name: Polycyclic Aromatic Hydrocarbons<br><br>WA ALLSITES<br>Facility Id: 48521859<br><br>WA SPILLS<br>Facility ID: 608793<br><br>WA Financial Assurance<br>Database: Financial Assurance 1, Date of Government Version: 02/24/2020<br>DOE Site ID: 7365<br><br>WA PTAP | N/A    |
| PACIFIC XPRESS<br>4310 PACIFIC HWY E<br>FIFE, WA 98424 | FINDS<br>Registry ID:: 110015465076   | N/A    |
| EXPRESS STOP<br>4310 PACIFIC HWY E<br>FIFE, WA 98424   | EDR Hist Auto   | N/A    |
| PETROCARD INC<br>4310 PACIFIC HWY E<br>FIFE, WA 98424  | WA UST<br>Facility ID: 48521859<br>Tank Status: Operational<br>Tank Status: Removed<br>Tank Closure Date: 04/18/2018<br>Site Id: 7365   | N/A    |

## EXECUTIVE SUMMARY

### **DATABASES WITH NO MAPPED SITES**

No mapped sites were found in EDR's search of available ("reasonably ascertainable ") government records either on the target property or within the search radius around the target property for the following databases:

### **STANDARD ENVIRONMENTAL RECORDS**

#### ***Federal NPL site list***

NPL..... National Priority List  
Proposed NPL..... Proposed National Priority List Sites  
NPL LIENS..... Federal Superfund Liens

#### ***Federal Delisted NPL site list***

Delisted NPL..... National Priority List Deletions

#### ***Federal CERCLIS list***

FEDERAL FACILITY..... Federal Facility Site Information listing

#### ***Federal CERCLIS NFRAP site list***

SEMS-ARCHIVE..... Superfund Enterprise Management System Archive

#### ***Federal RCRA CORRACTS facilities list***

CORRACTS..... Corrective Action Report

#### ***Federal RCRA non-CORRACTS TSD facilities list***

RCRA-TSDF..... RCRA - Treatment, Storage and Disposal

#### ***Federal institutional controls / engineering controls registries***

LUCIS..... Land Use Control Information System  
US ENG CONTROLS..... Engineering Controls Sites List  
US INST CONTROLS..... Institutional Controls Sites List

#### ***Federal ERNS list***

ERNS..... Emergency Response Notification System

#### ***State and tribal leaking storage tank lists***

INDIAN LUST..... Leaking Underground Storage Tanks on Indian Land

#### ***State and tribal registered storage tank lists***

FEMA UST..... Underground Storage Tank Listing  
WA AST..... Aboveground Storage Tank Locations

#### ***State and tribal voluntary cleanup sites***

INDIAN VCP..... Voluntary Cleanup Priority Listing

## EXECUTIVE SUMMARY

### ***State and tribal Brownfields sites***

WA BROWNFIELDS..... Brownfields Sites Listing

### **ADDITIONAL ENVIRONMENTAL RECORDS**

#### ***Local Brownfield lists***

US BROWNFIELDS..... A Listing of Brownfields Sites

#### ***Local Lists of Landfill / Solid Waste Disposal Sites***

WA SWRCY..... Recycling Facility List  
WA SWTIRE..... Solid Waste Tire Facilities  
INDIAN ODI..... Report on the Status of Open Dumps on Indian Lands  
ODI..... Open Dump Inventory  
DEBRIS REGION 9..... Torres Martinez Reservation Illegal Dump Site Locations  
IHS OPEN DUMPS..... Open Dumps on Indian Land

#### ***Local Lists of Hazardous waste / Contaminated Sites***

US HIST CDL..... Delisted National Clandestine Laboratory Register  
WA CDL..... Clandestine Drug Lab Contaminated Site List  
WA HIST CDL..... List of Sites Contaminated by Clandestine Drug Labs  
US CDL..... National Clandestine Laboratory Register  
WA AQUEOUS FOAM..... Firefighting Foam Incidents  
WA PFAS..... PFAS Contamination Site Location Listing

#### ***Local Land Records***

LIENS 2..... CERCLA Lien Information

#### ***Records of Emergency Release Reports***

HMIRS..... Hazardous Materials Information Reporting System  
WA SPILLS 90..... SPILLS 90 data from FirstSearch

#### ***Other Ascertainable Records***

FUDS..... Formerly Used Defense Sites  
DOD..... Department of Defense Sites  
SCRD DRYCLEANERS..... State Coalition for Remediation of Drycleaners Listing  
US FIN ASSUR..... Financial Assurance Information  
EPA WATCH LIST..... EPA WATCH LIST  
2020 COR ACTION..... 2020 Corrective Action Program List  
TSCA..... Toxic Substances Control Act  
TRIS..... Toxic Chemical Release Inventory System  
SSTS..... Section 7 Tracking Systems  
ROD..... Records Of Decision  
RMP..... Risk Management Plans  
RAATS..... RCRA Administrative Action Tracking System  
PRP..... Potentially Responsible Parties  
PADS..... PCB Activity Database System

## EXECUTIVE SUMMARY

|                      |   |
|----------------------|---|
| ICIS.....            | Integrated Compliance Information System  |
| FTTS.....            | FIFRA/ TSCA Tracking System - FIFRA (Federal Insecticide, Fungicide, & Rodenticide Act)/TSCA (Toxic Substances Control Act) |
| MLTS.....            | Material Licensing Tracking System  |
| COAL ASH DOE.....    | Steam-Electric Plant Operation Data   |
| COAL ASH EPA.....    | Coal Combustion Residues Surface Impoundments List  |
| PCB TRANSFORMER..... | PCB Transformer Registration Database   |
| RADINFO.....         | Radiation Information Database  |
| HIST FTTS.....       | FIFRA/TSCA Tracking System Administrative Case Listing  |
| DOT OPS.....         | Incident and Accident Data  |
| CONSENT.....         | Superfund (CERCLA) Consent Decrees  |
| FUSRAP.....          | Formerly Utilized Sites Remedial Action Program   |
| UMTRA.....           | Uranium Mill Tailings Sites   |
| LEAD SMELTERS.....   | Lead Smelter Sites  |
| US AIRS.....         | Aerometric Information Retrieval System Facility Subsystem  |
| US MINES.....        | Mines Master Index File   |
| ABANDONED MINES..... | Abandoned Mines   |
| UXO.....             | Unexploded Ordnance Sites   |
| DOCKET HWC.....      | Hazardous Waste Compliance Docket Listing   |
| FUELS PROGRAM.....   | EPA Fuels Program Registered Listing  |
| WA AIRS.....         | Washington Emissions Data System  |
| WA COAL ASH.....     | Coal Ash Disposal Site Listing  |
| WA UIC.....          | Underground Injection Wells Listing   |
| MINES MRDS.....      | Mineral Resources Data System   |

### EDR HIGH RISK HISTORICAL RECORDS

#### ***EDR Exclusive Records***

EDR MGP..... EDR Proprietary Manufactured Gas Plants

### EDR RECOVERED GOVERNMENT ARCHIVES

#### ***Exclusive Recovered Govt. Archives***

WA RGA HWS..... Recovered Government Archive State Hazardous Waste Facilities List  
WA RGA LF..... Recovered Government Archive Solid Waste Facilities List  
WA RGA LUST..... Recovered Government Archive Leaking Underground Storage Tank

### SURROUNDING SITES: SEARCH RESULTS

Surrounding sites were identified in the following databases.

Elevations have been determined from the USGS Digital Elevation Model and should be evaluated on a relative (not an absolute) basis. Relative elevation information between sites of close proximity should be field verified. Sites with an elevation equal to or higher than the target property have been differentiated below from sites with an elevation lower than the target property.

Page numbers and map identification numbers refer to the EDR Radius Map report where detailed data on individual sites can be reviewed.

Sites listed in ***bold italics*** are in multiple databases.

Unmappable (orphan) sites are not considered in the foregoing analysis.

## EXECUTIVE SUMMARY

### STANDARD ENVIRONMENTAL RECORDS

#### ***Federal CERCLIS list***

SEMS: SEMS (Superfund Enterprise Management System) tracks hazardous waste sites, potentially hazardous waste sites, and remedial activities performed in support of EPA's Superfund Program across the United States. The list was formerly known as CERCLIS, renamed to SEMS by the EPA in 2015. The list contains data on potentially hazardous waste sites that have been reported to the USEPA by states, municipalities, private companies and private persons, pursuant to Section 103 of the Comprehensive Environmental Response, Compensation, and Liability Act (CERCLA). This dataset also contains sites which are either proposed to or on the National Priorities List (NPL) and the sites which are in the screening and assessment phase for possible inclusion on the NPL.

A review of the SEMS list, as provided by EDR, and dated 07/29/2020 has revealed that there is 1 SEMS site within approximately 0.5 miles of the target property.

| <u>Lower Elevation</u>                                    | <u>Address</u>    | <u>Direction / Distance</u> | <u>Map ID</u> | <u>Page</u> |
|---|-------------------|-----------------------------|---------------|-------------|
| PETARCIK SITE<br>Site ID: 1000832<br>EPA ID: WAD980511711 | 911 PACIFIC HWY E | E 1/8 - 1/4 (0.225 mi.)     | L42           | 466         |

#### ***Federal RCRA generators list***

RCRA-LQG: RCRAInfo is EPA's comprehensive information system, providing access to data supporting the Resource Conservation and Recovery Act (RCRA) of 1976 and the Hazardous and Solid Waste Amendments (HSWA) of 1984. The database includes selective information on sites which generate, transport, store, treat and/or dispose of hazardous waste as defined by the Resource Conservation and Recovery Act (RCRA). Large quantity generators (LQGs) generate over 1,000 kilograms (kg) of hazardous waste, or over 1 kg of acutely hazardous waste per month.

A review of the RCRA-LQG list, as provided by EDR, and dated 06/15/2020 has revealed that there is 1 RCRA-LQG site within approximately 0.25 miles of the target property.

| <u>Equal/Higher Elevation</u>                 | <u>Address</u>     | <u>Direction / Distance</u> | <u>Map ID</u> | <u>Page</u> |
|---|--------------------|-----------------------------|---------------|-------------|
| PM TESTING LAB INC P<br>EPA ID:: WAH000006213 | 3921 PACIFIC HWY E | W 1/8 - 1/4 (0.176 mi.)     | J32           | 182         |

RCRA-VSQG: RCRAInfo is EPA's comprehensive information system, providing access to data supporting the Resource Conservation and Recovery Act (RCRA) of 1976 and the Hazardous and Solid Waste Amendments (HSWA) of 1984. The database includes selective information on sites which generate, transport, store, treat and/or dispose of hazardous waste as defined by the Resource Conservation and Recovery Act (RCRA). Very small quantity generators (VSQGs) generate less than 100 kg of hazardous waste, or less than 1 kg of acutely hazardous waste per month.

A review of the RCRA-VSQG list, as provided by EDR, and dated 06/15/2020 has revealed that there is 1 RCRA-VSQG site within approximately 0.25 miles of the target property.

| <u>Equal/Higher Elevation</u> | <u>Address</u>       | <u>Direction / Distance</u> | <u>Map ID</u> | <u>Page</u> |
|-------------------------------|----------------------|-----------------------------|---------------|-------------|
| VETERANS INDEPENDENT          | 4630 16TH ST E STE B | E 1/8 - 1/4 (0.133 mi.)     | H25           | 91          |

## EXECUTIVE SUMMARY

EPA ID:: WAD988521571

### **State- and tribal - equivalent NPL**

WA HSL: The Hazardous Sites List is a subset of the CSCSL Report. It includes sites which have been assessed and ranked using the Washington Ranking Method (WARM).

A review of the WA HSL list, as provided by EDR, and dated 02/26/2020 has revealed that there are 3 WA HSL sites within approximately 1 mile of the target property.

| <u>Equal/Higher Elevation</u>   | <u>Address</u>                 | <u>Direction / Distance</u>      | <u>Map ID</u> | <u>Page</u> |
|---|--------------------------------|----------------------------------|---------------|-------------|
| <b>AUTO WAREHOUSING CO</b><br>Facility Type: Hazardous Sites List<br>FSID Number: 97814788<br>Facility Status: Cleanup Started  | <b>3715 E WEST RD</b>          | <b>NNW 1/4 - 1/2 (0.370 mi.)</b> | <b>U75</b>    | <b>648</b>  |
| <u>Lower Elevation</u>  | <u>Address</u>                 | <u>Direction / Distance</u>      | <u>Map ID</u> | <u>Page</u> |
| <b>DAUPHIN SITE</b><br>Facility Type: Hazardous Sites List<br>FSID Number: 1281<br>Facility Status: Awaiting Cleanup            | <b>2911 PACIFIC HWY E</b>      | <b>W 1/2 - 1 (0.823 mi.)</b>     | <b>139</b>    | <b>1543</b> |
| <b>WOOD CHIP STORAGE YA</b><br>Facility Type: Hazardous Sites List<br>FSID Number: 6766480<br>Facility Status: Awaiting Cleanup | <b>SR 509 N &amp; 4TH ST E</b> | <b>NNE 1/2 - 1 (0.862 mi.)</b>   | <b>140</b>    | <b>1546</b> |

### **State- and tribal - equivalent CERCLIS**

WA CSCSL: The State Hazardous Waste Sites records are the states' equivalent to CERCLIS. These sites may or may not already be listed on the federal CERCLIS list. Priority sites planned for cleanup using state funds (state equivalent of Superfund) are identified along with sites where cleanup will be paid for by potentially responsible parties. The data come from the Department of Ecology's Confirmed & Suspected Contaminated Sites List.

A review of the WA CSCSL list, as provided by EDR, and dated 07/13/2020 has revealed that there are 34 WA CSCSL sites within approximately 1 mile of the target property.

| <u>Equal/Higher Elevation</u>  | <u>Address</u>        | <u>Direction / Distance</u>     | <u>Map ID</u> | <u>Page</u> |
|--|-----------------------|---------------------------------|---------------|-------------|
| <b>HONDA OF FIFE</b><br>Site Status: Cleanup Started<br>Clean Up Siteid: 10299<br>Facility ID: 72856623<br>Soil: Confirmed Above Cleanup Levels<br>Ground Water: Confirmed Above Cleanup Levels<br>Contaminant Name: Petroleum-Other | <b>4301 20TH ST E</b> | <b>S 1/8 - 1/4 (0.239 mi.)</b>  | <b>48</b>     | <b>495</b>  |
| <b>HOLLY MARINA</b><br>Site Status: Cleanup Started  | <b>4001 20TH NE</b>   | <b>SW 1/4 - 1/2 (0.266 mi.)</b> | <b>O52</b>    | <b>528</b>  |

## EXECUTIVE SUMMARY

Clean Up Siteid: 9381  
 Facility ID: 47746788  
 Soil: Confirmed Above Cleanup Levels  
 Contaminant Name: Petroleum-Diesel  
 Contaminant Name: Petroleum-Other

**BREMERTON TACOMA STA**                      **3801 20TH AVE E**                      **SW 1/4 - 1/2 (0.353 mi.)**    **T71**                      **634**

Site Status: Cleanup Started  
 Clean Up Siteid: 4530  
 Facility ID: 17456541  
 Soil: Confirmed Above Cleanup Levels  
 Soil: Remediated  
 Ground Water: Confirmed Above Cleanup Levels  
 Ground Water: Remediated  
 Contaminant Name: Arsenic  
 Contaminant Name: Metals Priority Pollutants  
 Contaminant Name: Petroleum Products-Unspecified

**AUTO WAREHOUSING CO**                      **3715 E WEST RD**                      **NNW 1/4 - 1/2 (0.370 mi.)**    **U75**                      **648**

Site Status: Cleanup Started  
 Clean Up Siteid: 6974  
 Facility ID: 97814788  
 Soil: Confirmed Above Cleanup Levels  
 Ground Water: Confirmed Above Cleanup Levels  
 Contaminant Name: Non-Halogenated Solvents  
 Contaminant Name: Petroleum-Other

**HOMETEL INN**                      **3520 PACIFIC HWY E**                      **W 1/4 - 1/2 (0.405 mi.)**    **Y86**                      **786**

Site Status: Cleanup Started  
 Clean Up Siteid: 4697  
 Facility ID: 6088860  
 Soil: Confirmed Above Cleanup Levels  
 Ground Water: Confirmed Above Cleanup Levels  
 Contaminant Name: Metals Priority Pollutants  
 Contaminant Name: Petroleum Products-Unspecified

**UPS TACOMA**                      **5001 20TH ST E**                      **ESE 1/4 - 1/2 (0.439 mi.)**    **AA94**                      **867**

Site Status: Cleanup Started  
 Clean Up Siteid: 9888  
 Facility ID: 61525354  
 Soil: Confirmed Above Cleanup Levels  
 Soil: Below Cleanup Levels  
 Soil: Remediated-Below  
 Ground Water: Confirmed Above Cleanup Levels  
 Ground Water: Suspected  
 Contaminant Name: Benzene  
 Contaminant Name: Other Non-Halogenated Organics  
 Contaminant Name: Petroleum-Diesel  
 Contaminant Name: Petroleum-Gasoline  
 Contaminant Name: Petroleum-Other

**KEY BANK**                      **1323 34TH AVE E**                      **WNW 1/4 - 1/2 (0.475 mi.)**    **102**                      **1063**

Site Status: Awaiting Cleanup  
 Clean Up Siteid: 15216  
 Facility ID: 4888443  
 Soil: Suspected  
 Ground Water: Suspected  
 Contaminant Name: Petroleum-Other

**TOPPING VOLVO**                      **5111 20TH ST E**                      **ESE 1/4 - 1/2 (0.485 mi.)**    **AE107**                      **1234**



## EXECUTIVE SUMMARY

Site Status: Cleanup Started  
 Clean Up Siteid: 8409  
 Facility ID: 24191258  
 Soil: Confirmed Above Cleanup Levels  
 Ground Water: Below Cleanup Levels  
 Contaminant Name: Benzene  
 Contaminant Name: Lead  
 Contaminant Name: Other Non-Halogenated Organics  
 Contaminant Name: Petroleum-Gasoline  
 Contaminant Name: Petroleum-Other

**LA CASA REAL DRUM**                      **3410 PACIFIC HWY E**                      **W 1/4 - 1/2 (0.499 mi.)**                      **AH119**                      **1317**

Site Status: Cleanup Started  
 Clean Up Siteid: 13173  
 Facility ID: 7907  
 Soil: Suspected  
 Soil: Confirmed Above Cleanup Levels  
 Soil: Below Cleanup Levels  
 Ground Water: Suspected  
 Ground Water: Confirmed Above Cleanup Levels  
 Ground Water: Below Cleanup Levels  
 Contaminant Name: Arsenic  
 Contaminant Name: Benzene  
 Contaminant Name: Halogenated Solvents  
 Contaminant Name: Lead  
 Contaminant Name: Mercury  
*\*Additional key fields are available in the Map Findings section*

**SIERRA SANDBLASTING**                      **3402 12TH ST E**                      **WNW 1/2 - 1 (0.556 mi.)**                      **121**                      **1331**

Site Status: Cleanup Started  
 Clean Up Siteid: 2642  
 Facility ID: 44654631  
 Soil: Remediated  
 Ground Water: Confirmed Above Cleanup Levels  
 Contaminant Name: Metals Priority Pollutants

**CHEVRON 97135**                      **5319 20TH ST E**                      **ESE 1/2 - 1 (0.603 mi.)**                      **122**                      **1363**

Site Status: Cleanup Started  
 Clean Up Siteid: 6151  
 Facility ID: 47389264  
 Soil: Confirmed Above Cleanup Levels  
 Ground Water: Confirmed Above Cleanup Levels  
 Contaminant Name: Metals Priority Pollutants  
 Contaminant Name: Non-Halogenated Solvents  
 Contaminant Name: Petroleum-Other  
 Contaminant Name: Polycyclic Aromatic Hydrocarbons

**H&H NORTHWEST COMPAN**                      **3309 PACIFIC AVE E**                      **W 1/2 - 1 (0.607 mi.)**                      **AI123**                      **1413**

Site Status: Cleanup Started  
 Clean Up Siteid: 15049  
 Facility ID: 32616  
 Soil: Suspected  
 Soil: Below Cleanup Levels  
 Ground Water: Confirmed Above Cleanup Levels  
 Ground Water: Below Cleanup Levels  
 Contaminant Name: Arsenic  
 Contaminant Name: Benzene  
 Contaminant Name: Halogenated Solvents

## EXECUTIVE SUMMARY

Contaminant Name: Lead  
Contaminant Name: Mercury

*\*Additional key fields are available in the Map Findings section*

|   |                           |                                |              |             |
|---|---------------------------|--------------------------------|--------------|-------------|
| <b>CARLSON WAGONLIT TRA</b>   | <b>1501 54TH AVE E</b>    | <b>E 1/2 - 1 (0.612 mi.)</b>   | <b>AJ124</b> | <b>1417</b> |
| Site Status: Cleanup Started<br>Clean Up Siteid: 3480<br>Facility ID: 35825444<br>Soil: Confirmed Above Cleanup Levels<br>Soil: Suspected<br>Ground Water: Confirmed Above Cleanup Levels<br>Contaminant Name: Halogenated Organics<br>Contaminant Name: Petroleum Products-Unspecified   |                           |                                |              |             |
| <b>TEXACO STATION 12110</b>   | <b>3251 PACIFIC HWY S</b> | <b>W 1/2 - 1 (0.615 mi.)</b>   | <b>AI125</b> | <b>1418</b> |
| Site Status: Cleanup Started<br>Clean Up Siteid: 10499<br>Facility ID: 77832375<br>Soil: Confirmed Above Cleanup Levels<br>Ground Water: Confirmed Above Cleanup Levels<br>Contaminant Name: Petroleum-Other  |                           |                                |              |             |
| <b>FLYING J TRAVEL PLAZ</b>   | <b>1501 33RD AVE E</b>    | <b>WNW 1/2 - 1 (0.618 mi.)</b> | <b>126</b>   | <b>1436</b> |
| Site Status: Cleanup Started<br>Clean Up Siteid: 6909<br>Facility ID: 94359448<br>Soil: Confirmed Above Cleanup Levels<br>Ground Water: Confirmed Above Cleanup Levels<br>Contaminant Name: Benzene<br>Contaminant Name: Petroleum-Diesel<br>Contaminant Name: Petroleum-Gasoline   |                           |                                |              |             |
| <b>I-5 SB PORT OF TACOM</b>   |                           | <b>W 1/2 - 1 (0.631 mi.)</b>   | <b>127</b>   | <b>1442</b> |
| Site Status: Awaiting Cleanup<br>Clean Up Siteid: 14911<br>Facility ID: 70333<br>Soil: Suspected<br>Ground Water: Suspected<br>Ground Water: Confirmed Above Cleanup Levels<br>Contaminant Name: Benzene<br>Contaminant Name: Lead<br>Contaminant Name: Metals - Other<br>Contaminant Name: Other Non-Halogenated Organics<br>Contaminant Name: Petroleum-Diesel<br><i>*Additional key fields are available in the Map Findings section</i> |                           |                                |              |             |
| <b>UNION PACIFIC RAILRO</b>   |                           | <b>WSW 1/2 - 1 (0.657 mi.)</b> | <b>129</b>   | <b>1472</b> |
| Site Status: Cleanup Started<br>Clean Up Siteid: 14701<br>Facility ID: 75347<br>Soil: Suspected<br>Contaminant Name: Lead<br>Contaminant Name: Metals - Other<br>Contaminant Name: Non-Halogenated Solvents<br>Contaminant Name: Petroleum-Diesel<br>Contaminant Name: Petroleum-Other<br><i>*Additional key fields are available in the Map Findings section</i>   |                           |                                |              |             |
| <b>SHELL STATION 121396</b>   | <b>5501 20TH ST E</b>     | <b>ESE 1/2 - 1 (0.670 mi.)</b> | <b>AK130</b> | <b>1474</b> |

## EXECUTIVE SUMMARY

Site Status: Cleanup Started  
 Clean Up Siteid: 11240  
 Facility ID: 96352712  
 Soil: Confirmed Above Cleanup Levels  
 Ground Water: Confirmed Above Cleanup Levels  
 Contaminant Name: Petroleum-Other

**FORMER UNOCAL SERVIC**                      **2001 54TH AVE E**                      **ESE 1/2 - 1 (0.672 mi.)**                      **AK131**                      **1511**

Site Status: Cleanup Started  
 Clean Up Siteid: 5212  
 Facility ID: 4687  
 Soil: Confirmed Above Cleanup Levels  
 Ground Water: Confirmed Above Cleanup Levels  
 Contaminant Name: Petroleum-Other

**2660 FRANK ALBERT RD**                      **2660 FRANK ALBERT RD**                      **SSE 1/2 - 1 (0.693 mi.)**                      **133**                      **1522**

Site Status: Awaiting Cleanup  
 Clean Up Siteid: 12943  
 Facility ID: 24529  
 Soil: Remediated-Above  
 Contaminant Name: Benzene  
 Contaminant Name: Non-Halogenated Solvents  
 Contaminant Name: Petroleum-Diesel  
 Contaminant Name: Petroleum-Gasoline

**PORT OF TACOMA RD 15**                      **PORT OF TACOMA RD &**                      **WSW 1/2 - 1 (0.700 mi.)**                      **134**                      **1531**

Site Status: Cleanup Started  
 Clean Up Siteid: 14414  
 Facility ID: 553914  
 Soil: Confirmed Above Cleanup Levels  
 Ground Water: Confirmed Above Cleanup Levels  
 Contaminant Name: Benzene  
 Contaminant Name: Non-Halogenated Solvents  
 Contaminant Name: Petroleum-Gasoline

**FIFE METROPLEX CARDL**                      **3200 20TH ST E**                      **WSW 1/2 - 1 (0.754 mi.)**                      **136**                      **1539**

Site Status: Cleanup Started  
 Clean Up Siteid: 5931  
 Facility ID: 35377551  
 Soil: Confirmed Above Cleanup Levels  
 Ground Water: Confirmed Above Cleanup Levels  
 Ground Water: Remediated  
 Contaminant Name: Petroleum-Diesel  
 Contaminant Name: Methyl tertiary-butyl ether  
 Contaminant Name: Petroleum Products-Unspecified

**54TH AVE TPU TRANSFO**                      **901 54TH AVE E**                      **ENE 1/2 - 1 (0.811 mi.)**                      **137**                      **1542**

Site Status: Cleanup Started  
 Clean Up Siteid: 14703  
 Facility ID: 56998  
 Soil: Confirmed Above Cleanup Levels  
 Ground Water: Suspected  
 Contaminant Name: Petroleum-Other

**SCORPION INVESTMENTS**                      **5719 15TH ST E**                      **E 1/2 - 1 (0.819 mi.)**                      **138**                      **1543**

Site Status: Awaiting Cleanup  
 Clean Up Siteid: 4008  
 Facility ID: 4690593  
 Soil: Confirmed Above Cleanup Levels

## EXECUTIVE SUMMARY

Ground Water: Suspected  
Contaminant Name: Petroleum Products-Unspecified

### **WSDOT I-5 RIVER RD S**

**WSW 1/2 - 1 (0.962 mi.) 141 1547**

Site Status: Awaiting Cleanup  
Clean Up Siteid: 13046  
Facility ID: 5717  
Soil: Confirmed Above Cleanup Levels  
Contaminant Name: Petroleum-Other  
Contaminant Name: Polycyclic Aromatic Hydrocarbons

| <u>Lower Elevation</u>   | <u>Address</u>              | <u>Direction / Distance</u>    | <u>Map ID</u> | <u>Page</u> |
|--|-----------------------------|--------------------------------|---------------|-------------|
| <b>PETARCIK SITE</b>   | <b>911 PACIFIC HWY E</b>    | <b>E 1/8 - 1/4 (0.225 mi.)</b> | <b>L43</b>    | <b>467</b>  |
| Site Status: CC-O&M/Monitoring<br>Clean Up Siteid: 4327<br>Facility ID: 1214<br>Soil: Remediated<br>Ground Water: Suspected<br>Contaminant Name: Corrosive Wastes<br>Contaminant Name: Halogenated Organics  |                             |                                |               |             |
| <b>PORTAC INC TACOMA</b>   | <b>4215 SR 509 E FRONTA</b> | <b>N 1/4 - 1/2 (0.362 mi.)</b> | <b>73</b>     | <b>638</b>  |
| Site Status: Cleanup Started<br>Clean Up Siteid: 3642<br>Facility ID: 1215<br>Soil: Confirmed Above Cleanup Levels<br>Ground Water: Suspected<br>Ground Water: Remediated<br>Contaminant Name: Arsenic<br>Contaminant Name: Asbestos<br>Contaminant Name: Metals - Other<br>Contaminant Name: Metals Priority Pollutants<br>Contaminant Name: Non-Halogenated Solvents<br><i>*Additional key fields are available in the Map Findings section</i><br>Surface Water: Remediated |                             |                                |               |             |
| <b>CAC INC</b>   | <b>5018 PAC HWY E</b>       | <b>E 1/4 - 1/2 (0.492 mi.)</b> | <b>AF113</b>  | <b>1264</b> |
| Site Status: Cleanup Started<br>Clean Up Siteid: 5667<br>Facility ID: 20365296<br>Soil: Confirmed Above Cleanup Levels<br>Ground Water: Confirmed Above Cleanup Levels<br>Contaminant Name: Metals Priority Pollutants<br>Contaminant Name: Non-Halogenated Solvents<br>Contaminant Name: Petroleum-Other  |                             |                                |               |             |
| <b>ABANDONED DRUMS FIFE</b>  | <b>5306 PACIFIC HWY E</b>   | <b>E 1/2 - 1 (0.519 mi.)</b>   | <b>120</b>    | <b>1325</b> |
| Site Status: Cleanup Started<br>Clean Up Siteid: 15047<br>Facility ID: 20014<br>Soil: Confirmed Above Cleanup Levels<br>Soil: Below Cleanup Levels<br>Ground Water: Suspected<br>Ground Water: Below Cleanup Levels<br>Contaminant Name: Benzene<br>Contaminant Name: Lead<br>Contaminant Name: Methyl tertiary-butyl ether  |                             |                                |               |             |

## EXECUTIVE SUMMARY

Contaminant Name: Non-Halogenated Solvents  
Contaminant Name: Petroleum-Gasoline

**KAYO OIL 2705486** **5405 PACIFIC HWY E** **E 1/2 - 1 (0.639 mi.)** **AJ128** **1445**

Site Status: Cleanup Started  
Clean Up Siteid: 9933  
Facility ID: 62556434  
Soil: Confirmed Above Cleanup Levels  
Ground Water: Confirmed Above Cleanup Levels  
Contaminant Name: Benzene  
Contaminant Name: Petroleum-Gasoline

**SMITH FIRE SYSTEMS,** **1106 54 AVE E** **ENE 1/2 - 1 (0.681 mi.)** **132** **1521**

Site Status: Cleanup Started  
Clean Up Siteid: 10585  
Facility ID: 80726454  
Soil: Confirmed Above Cleanup Levels  
Ground Water: Confirmed Above Cleanup Levels  
Contaminant Name: Petroleum-Other

**ASSOCIATED PETROLUEM** **3101 PACIFIC HWY E** **W 1/2 - 1 (0.727 mi.)** **135** **1533**

Site Status: Awaiting Cleanup  
Clean Up Siteid: 14762  
Facility ID: 94129688  
Soil: Confirmed Above Cleanup Levels  
Ground Water: Suspected  
Contaminant Name: Lead  
Contaminant Name: Petroleum-Diesel  
Contaminant Name: Petroleum-Gasoline  
Contaminant Name: Petroleum-Other

**DAUPHIN SITE** **2911 PACIFIC HWY E** **W 1/2 - 1 (0.823 mi.)** **139** **1543**

Site Status: Awaiting Cleanup  
Clean Up Siteid: 3826  
Facility ID: 1281  
Soil: Suspected  
Soil: Confirmed Above Cleanup Levels  
Ground Water: Suspected  
Contaminant Name: Corrosive Wastes  
Contaminant Name: Halogenated Organics

**WOOD CHIP STORAGE YA** **SR 509 N & 4TH ST E** **NNE 1/2 - 1 (0.862 mi.)** **140** **1546**

Site Status: Awaiting Cleanup  
Clean Up Siteid: 4435  
Facility ID: 6766480  
Soil: Confirmed Above Cleanup Levels  
Soil: Suspected  
Contaminant Name: Arsenic  
Contaminant Name: Metals Priority Pollutants  
Surface Water: Suspected

### **State and tribal landfill and/or solid waste disposal site lists**

WA SWF/LF: The Solid Waste Facilities/Landfill Sites records typically contain an inventory of solid waste disposal facilities or landfills in a particular state. The data come from the Department of Ecology's Solid Waste Facilities Handbook.

A review of the WA SWF/LF list, as provided by EDR, has revealed that there is 1 WA SWF/LF site

## EXECUTIVE SUMMARY

within approximately 0.5 miles of the target property.

| <u>Equal/Higher Elevation</u>  | <u>Address</u>            | <u>Direction / Distance</u>      | <u>Map ID</u> | <u>Page</u> |
|--|---------------------------|----------------------------------|---------------|-------------|
| <b>FIFE CITY STREETWAST</b><br>Database: SWF/LF, Date of Government Version: 06/05/2020<br>Facility Type: Pile Used for Storage or Treatment<br>Permit No: 27-720<br>Facility ID: 1449<br>Permit Status: Permitted | <b>3725 PACIFIC HWY E</b> | <b>WNW 1/4 - 1/2 (0.381 mi.)</b> | <b>W78</b>    | <b>672</b>  |

### ***State and tribal leaking storage tank lists***

WA LUST: The Leaking Underground Storage Tank Incident Reports contain an inventory of reported leaking underground storage tank incidents. The data come from the Department of Ecology's Leaking Underground Storage Tanks Site List.

A review of the WA LUST list, as provided by EDR, has revealed that there are 8 WA LUST sites within approximately 0.5 miles of the target property.

| <u>Equal/Higher Elevation</u>  | <u>Address</u>            | <u>Direction / Distance</u>      | <u>Map ID</u> | <u>Page</u> |
|--|---------------------------|----------------------------------|---------------|-------------|
| <b>HONDA OF FIFE</b><br>Database: LUST, Date of Government Version: 05/12/2020<br>Release Date: 01/12/1999<br>LUST Date: 06/22/2000<br>Facility Status: LUST - Monitoring<br>Ground Water: Confirmed Above Cleanup Levels<br>Cleanup Site ID: 10299<br>Soil: Confirmed Above Cleanup Levels<br>Facility ID: 72856623           | <b>4301 20TH ST E</b>     | <b>S 1/8 - 1/4 (0.239 mi.)</b>   | <b>48</b>     | <b>495</b>  |
| <b>HOLLY MARINA</b><br>Database: LUST, Date of Government Version: 05/12/2020<br>Release Date: 09/08/1993<br>LUST Date: 03/09/2017<br>Facility Status: LUST - Cleanup Started<br>Cleanup Site ID: 9381<br>Soil: Confirmed Above Cleanup Levels<br>Facility ID: 47746788  | <b>4001 20TH NE</b>       | <b>SW 1/4 - 1/2 (0.266 mi.)</b>  | <b>O52</b>    | <b>528</b>  |
| <b>AUTO WAREHOUSING CO</b><br>Database: LUST, Date of Government Version: 05/12/2020<br>Release Date: 04/11/1990<br>LUST Date: 05/18/2006<br>Facility Status: LUST - Cleanup Started<br>Ground Water: Confirmed Above Cleanup Levels<br>Cleanup Site ID: 6974<br>Soil: Confirmed Above Cleanup Levels<br>Facility ID: 97814788 | <b>3715 E WEST RD</b>     | <b>NNW 1/4 - 1/2 (0.370 mi.)</b> | <b>U75</b>    | <b>648</b>  |
| <b>CUMMINS NW INC</b><br>Database: LUST, Date of Government Version: 05/12/2020<br>Release Date: 01/18/2002<br>LUST Date: 04/03/2003<br>Facility Status: LUST - NFA  | <b>3701 PACIFIC HWY E</b> | <b>W 1/4 - 1/2 (0.405 mi.)</b>   | <b>X83</b>    | <b>768</b>  |

## EXECUTIVE SUMMARY

Cleanup Site ID: 3585  
 Soil: Confirmed Above Cleanup Levels  
 Facility ID: 32435394

|  |                       |                                  |             |            |
|--|-----------------------|----------------------------------|-------------|------------|
| <b>UPS TACOMA</b>                                      | <b>5001 20TH ST E</b> | <b>ESE 1/4 - 1/2 (0.439 mi.)</b> | <b>AA94</b> | <b>867</b> |
| Database: LUST, Date of Government Version: 05/12/2020 |                       |                                  |             |            |
| Release Date: 04/23/1993                               |                       |                                  |             |            |
| LUST Date: 03/07/2013                                  |                       |                                  |             |            |
| Facility Status: LUST - Cleanup Started                |                       |                                  |             |            |
| Ground Water: Confirmed Above Cleanup Levels           |                       |                                  |             |            |
| Ground Water: Suspected                                |                       |                                  |             |            |
| Cleanup Site ID: 9888                                  |                       |                                  |             |            |
| Soil: Confirmed Above Cleanup Levels                   |                       |                                  |             |            |
| Soil: Below Cleanup Levels                             |                       |                                  |             |            |
| Soil: Remediated-Below                                 |                       |                                  |             |            |
| Facility ID: 61525354                                  |                       |                                  |             |            |

|  |                       |                                  |              |             |
|--|-----------------------|----------------------------------|--------------|-------------|
| <b>TOPPING VOLVO</b>                                   | <b>5111 20TH ST E</b> | <b>ESE 1/4 - 1/2 (0.485 mi.)</b> | <b>AE107</b> | <b>1234</b> |
| Database: LUST, Date of Government Version: 05/12/2020 |                       |                                  |              |             |
| Release Date: 08/12/1992                               |                       |                                  |              |             |
| LUST Date: 03/07/2013                                  |                       |                                  |              |             |
| Facility Status: LUST - Cleanup Started                |                       |                                  |              |             |
| Ground Water: Below Cleanup Levels                     |                       |                                  |              |             |
| Ground Water: Confirmed Above Cleanup Levels           |                       |                                  |              |             |
| Cleanup Site ID: 8409                                  |                       |                                  |              |             |
| Soil: Confirmed Above Cleanup Levels                   |                       |                                  |              |             |
| Facility ID: 24191258                                  |                       |                                  |              |             |

| <u>Lower Elevation</u>                                 | <u>Address</u>            | <u>Direction / Distance</u>    | <u>Map ID</u> | <u>Page</u> |
|--|---------------------------|--------------------------------|---------------|-------------|
| <b>ARCO 5658 PSI 5328</b>                              | <b>4716 PACIFIC HWY E</b> | <b>E 1/8 - 1/4 (0.178 mi.)</b> | <b>K37</b>    | <b>454</b>  |
| Database: LUST, Date of Government Version: 05/12/2020 |                           |                                |               |             |
| Release Date: 01/15/1999                               |                           |                                |               |             |
| LUST Date: 04/26/1999                                  |                           |                                |               |             |
| Facility Status: LUST - NFA                            |                           |                                |               |             |
| Ground Water: Below Cleanup Levels                     |                           |                                |               |             |
| Cleanup Site ID: 5309                                  |                           |                                |               |             |
| Soil: Confirmed Above Cleanup Levels                   |                           |                                |               |             |
| Facility ID: 3173479                                   |                           |                                |               |             |
| <b>CAC INC</b>   | <b>5018 PAC HWY E</b>     | <b>E 1/4 - 1/2 (0.492 mi.)</b> | <b>AF113</b>  | <b>1264</b> |
| Database: LUST, Date of Government Version: 05/12/2020 |                           |                                |               |             |
| Release Date: 04/04/1991                               |                           |                                |               |             |
| LUST Date: 04/05/1991                                  |                           |                                |               |             |
| Facility Status: LUST - Monitoring                     |                           |                                |               |             |
| Ground Water: Confirmed Above Cleanup Levels           |                           |                                |               |             |
| Cleanup Site ID: 5667                                  |                           |                                |               |             |
| Soil: Confirmed Above Cleanup Levels                   |                           |                                |               |             |
| Facility ID: 20365296                                  |                           |                                |               |             |

### **State and tribal registered storage tank lists**

WA UST: The Underground Storage Tank database contains registered USTs. USTs are regulated under Subtitle I of the Resource Conservation and Recovery Act (RCRA). The data come from the Department of Ecology's Statewide UST Site/Tank Report.

A review of the WA UST list, as provided by EDR, and dated 05/12/2020 has revealed that there are 4

## EXECUTIVE SUMMARY

WA UST sites within approximately 0.25 miles of the target property.

| <u>Equal/Higher Elevation</u>   | <u>Address</u>        | <u>Direction / Distance</u>    | <u>Map ID</u> | <u>Page</u> |
|---|-----------------------|--------------------------------|---------------|-------------|
| <b>B &amp; J BINGO</b><br>Facility ID: 11115839<br>Tank Status: Removed<br>Tank Closure Date: 01/01/1991<br>Site Id: 4814 | <b>4401 15TH ST E</b> | <b>NNE 0 - 1/8 (0.109 mi.)</b> | <b>E17</b>    | <b>56</b>   |
| <b>TT2 APR FORWARDERS I</b><br>Facility ID: 23421417<br>Tank Status: Removed<br>Site Id: 4815                             | <b>4503 15TH ST E</b> | <b>NE 0 - 1/8 (0.113 mi.)</b>  | <b>G18</b>    | <b>57</b>   |
| <b>HONDA OF FIFE</b><br>Facility ID: 72856623<br>Tank Status: Removed<br>Site Id: 10218                                   | <b>4301 20TH ST E</b> | <b>S 1/8 - 1/4 (0.239 mi.)</b> | <b>48</b>     | <b>495</b>  |

| <u>Lower Elevation</u>   | <u>Address</u>     | <u>Direction / Distance</u> | <u>Map ID</u> | <u>Page</u> |
|--|--------------------|-----------------------------|---------------|-------------|
| ATLANTIC RICHFIELD C<br>Facility ID: 3173479<br>Tank Status: Removed<br>Tank Closure Date: 12/08/2003<br>Site Id: 100223 | 4716 PACIFIC HWY E | E 1/8 - 1/4 (0.178 mi.)     | K35           | 450         |

INDIAN UST: A listing of underground storage tank locations on Indian Land.

A review of the INDIAN UST list, as provided by EDR, has revealed that there is 1 INDIAN UST site within approximately 0.25 miles of the target property.

| <u>Equal/Higher Elevation</u>  | <u>Address</u>    | <u>Direction / Distance</u> | <u>Map ID</u> | <u>Page</u> |
|--|-------------------|-----------------------------|---------------|-------------|
| PERNELLE TURNIPSEED<br>Database: INDIAN UST R10, Date of Government Version: 04/14/2020<br>Tank Status: Permanently Out of Use<br>Facility ID: 4130003 | 1502 44TH AVE. E. | NNE 0 - 1/8 (0.077 mi.)     | E11           | 29          |

### **State and tribal institutional control / engineering control registries**

WA INST CONTROL: Sites that have institutional controls.

A review of the WA INST CONTROL list, as provided by EDR, and dated 07/13/2020 has revealed that there are 2 WA INST CONTROL sites within approximately 0.5 miles of the target property.

| <u>Equal/Higher Elevation</u>                                       | <u>Address</u>         | <u>Direction / Distance</u>      | <u>Map ID</u> | <u>Page</u> |
|---|------------------------|----------------------------------|---------------|-------------|
| <b>BERTOLINI INDUSTRIES</b><br>Facility Site ID: 1367<br>CS ID: 545 | <b>1222 46TH AVE E</b> | <b>NNE 1/8 - 1/4 (0.173 mi.)</b> | <b>31</b>     | <b>175</b>  |
| <b>MIZUKAMI PROJECT</b><br>Facility Site ID: 9436194                | <b>4524 20TH ST E</b>  | <b>SSE 1/4 - 1/2 (0.270 mi.)</b> | <b>P55</b>    | <b>532</b>  |



## EXECUTIVE SUMMARY

CS ID: 347

### ***State and tribal voluntary cleanup sites***

WA VCP: Sites that have entered either the Voluntary Cleanup Program or its predecessor Independent Remedial Action Program.

A review of the WA VCP list, as provided by EDR, and dated 07/13/2020 has revealed that there are 14 WA VCP sites within approximately 0.5 miles of the target property.

| <u>Equal/Higher Elevation</u>   | <u>Address</u>       | <u>Direction / Distance</u> | <u>Map ID</u> | <u>Page</u> |
|---|----------------------|-----------------------------|---------------|-------------|
| DAVIS PROPERTY<br>Date NFA: 2006-01-10<br>VCP: NFA<br>Facility ID: 4029262<br>Date NFA: 2006-01-10<br>VCP: NFA<br>Cleanup Siteid: 3823        | 1408 47TH AVE E      | ENE 1/8 - 1/4 (0.166 mi.)   | I30           | 174         |
| PM TESTING LAB INC P<br>Date NFA: 1997-11-14<br>VCP: NFA<br>Facility ID: 98132319<br>Date NFA: 1997-11-14<br>VCP: NFA<br>Cleanup Siteid: 2761 | 3921 PACIFIC HWY E   | W 1/8 - 1/4 (0.176 mi.)     | J33           | 428         |
| HAWLEY MARINE<br>VCP: TRUE<br>Facility ID: 47746788<br>VCP: TRUE<br>Cleanup Siteid: 9381  | 4001 20TH NE         | SW 1/4 - 1/2 (0.266 mi.)    | O53           | 530         |
| MIZUKAMI PROJECT<br>Date NFA: 2012-08-09<br>VCP: NFA<br>Facility ID: 9436194<br>Date NFA: 2012-08-09<br>VCP: NFA<br>Cleanup Siteid: 347       | 4524 20TH ST E       | SSE 1/4 - 1/2 (0.270 mi.)   | P56           | 533         |
| COAST ENGINE & EQUIP<br>Date NFA: 2016-09-16<br>VCP: NFA<br>Facility ID: 26693246<br>Date NFA: 2016-09-16<br>VCP: NFA<br>Cleanup Siteid: 4267 | 4012 SR 509 S FRONTA | NW 1/4 - 1/2 (0.329 mi.)    | 63            | 586         |
| CAPPA PROPERTY<br>Facility ID: 17456541<br>Cleanup Siteid: 4530   | 3801 20TH ST E       | SW 1/4 - 1/2 (0.353 mi.)    | T72           | 637         |
| CUMMINS NW INC<br>Date NFA: 2003-04-03<br>VCP: NFA  | 3701 PACIFIC HWY E   | W 1/4 - 1/2 (0.405 mi.)     | X84           | 784         |

## EXECUTIVE SUMMARY

|   |                      |                             |               |             |
|---|----------------------|-----------------------------|---------------|-------------|
| Facility ID: 32435394<br>Date NFA: 2003-04-03<br>VCP: NFA<br>Cleanup Siteid: 3585   |                      |                             |               |             |
| HOMETEL INN<br>Facility ID: 6088860<br>Cleanup Siteid: 4697   | 3520 PACIFIC HWY E   | W 1/4 - 1/2 (0.405 mi.)     | Y85           | 785         |
| TOPPING VOLVO NISSAN<br>VCP: TRUE<br>Facility ID: 24191258<br>VCP: TRUE<br>Cleanup Siteid: 8409   | 5111 20TH ST E       | ESE 1/4 - 1/2 (0.485 mi.)   | AE108         | 1253        |
| FEDEX FREIGHT WEST F<br>Date NFA: 2009-11-09<br>VCP: NFA<br>Facility ID: 3263179<br>Date NFA: 2009-11-09<br>VCP: NFA<br>Cleanup Siteid: 2526  | 2150 48TH AVE CT E   | SE 1/4 - 1/2 (0.498 mi.)    | AG115         | 1280        |
| FIFE RV CENTER<br>VCP: TRUE<br>Facility ID: 7907<br>VCP: TRUE<br>Cleanup Siteid: 13173  | 3410 PACIFIC HWY E   | W 1/4 - 1/2 (0.499 mi.)     | AH118         | 1313        |
| <b>Lower Elevation</b>  | <b>Address</b>       | <b>Direction / Distance</b> | <b>Map ID</b> | <b>Page</b> |
| SUSAN KAELIN PROPERT<br>Date NFA: 2001-11-20<br>VCP: NFA<br>Facility ID: 84439736<br>Date NFA: 2001-11-20<br>VCP: NFA<br>Cleanup Siteid: 3617 | 1409 ALEXANDER AVE E | NW 0 - 1/8 (0.089 mi.)      | F13           | 30          |
| ARCO 5658 PSI 5328<br>Date NFA: 1999-04-26<br>VCP: NFA<br>Facility ID: 3173479<br>Date NFA: 1999-04-26<br>VCP: NFA<br>Cleanup Siteid: 5309    | 4716 PACIFIC HWY E   | E 1/8 - 1/4 (0.178 mi.)     | K36           | 453         |
| TACO BELL CHEVRON 97<br>Facility ID: 20365296<br>Cleanup Siteid: 5667   | 5018 PACIFIC HWY E   | E 1/4 - 1/2 (0.452 mi.)     | AC99          | 1041        |

WA ICR: These are remedial action reports Ecology has received from either the owner or operator of the site. These actions have been conducted without department oversight or approval and are not under an order or decree.

A review of the WA ICR list, as provided by EDR, and dated 12/01/2002 has revealed that there are 7

## EXECUTIVE SUMMARY

WA ICR sites within approximately 0.5 miles of the target property.

| <u>Equal/Higher Elevation</u>   | <u>Address</u>             | <u>Direction / Distance</u>      | <u>Map ID</u> | <u>Page</u> |
|---|----------------------------|----------------------------------|---------------|-------------|
| <b>BERTOLINI INDUSTRIES</b><br>Contaminants Found at Site: 3,6<br>Type of Report Ecology Received: I<br>Date Ecology Received Report: 01/30/95<br>Media Contaminated: S   | <b>1222 46TH AVE E</b>     | <b>NNE 1/8 - 1/4 (0.173 mi.)</b> | <b>31</b>     | <b>175</b>  |
| <b>HONDA OF FIFE</b><br>Contaminants Found at Site: 6<br>Type of Report Ecology Received: F<br>Type of Report Ecology Received: I<br>Date Ecology Received Report: 01/12/99<br>Date Ecology Received Report: 06/14/00<br>Date Ecology Received Report: 08/29/00<br>Date Ecology Received Report: 07/02/01<br>Date Ecology Received Report: 09/04/01<br><i>*Additional key fields are available in the Map Findings section</i><br>Media Contaminated: S<br>Media Contaminated: GW,S | <b>4301 20TH ST E</b>      | <b>S 1/8 - 1/4 (0.239 mi.)</b>   | <b>48</b>     | <b>495</b>  |
| <b>HOLLY MARINA</b><br>Contaminants Found at Site: 6<br>Type of Report Ecology Received: I<br>Date Ecology Received Report: 09/18/96<br>Media Contaminated: S   | <b>4001 20TH NE</b>        | <b>SW 1/4 - 1/2 (0.266 mi.)</b>  | <b>O52</b>    | <b>528</b>  |
| <b>UNITED PARCEL SERVIC</b><br>Contaminants Found at Site: 6<br>Type of Report Ecology Received: F<br>Type of Report Ecology Received: I<br>Date Ecology Received Report: 08/11/98<br>Date Ecology Received Report: 08/25/94<br>Media Contaminated: GW,S  | <b>5001 20TH ST. E.</b>    | <b>ESE 1/4 - 1/2 (0.439 mi.)</b> | <b>AA93</b>   | <b>866</b>  |
| <b>TOPPING VOLVO/NISSAN</b><br>Contaminants Found at Site: 6<br>Contaminants Found at Site: 3,6<br>Type of Report Ecology Received: I<br>Date Ecology Received Report: 09/02/92<br>Date Ecology Received Report: 05/12/93<br>Date Ecology Received Report: 09/30/93<br>Media Contaminated: GW,S   | <b>5111 20TH ST. E.</b>    | <b>ESE 1/4 - 1/2 (0.485 mi.)</b> | <b>AE109</b>  | <b>1255</b> |
| <u>Lower Elevation</u>  | <u>Address</u>             | <u>Direction / Distance</u>      | <u>Map ID</u> | <u>Page</u> |
| <b>ARCO #5658 (TWO REPO)</b><br>Contaminants Found at Site: 6<br>Type of Report Ecology Received: I&F<br>Date Ecology Received Report: 04/20/99<br>Media Contaminated: S  | <b>4716 PACIFIC HWY E.</b> | <b>E 1/8 - 1/4 (0.178 mi.)</b>   | <b>K38</b>    | <b>465</b>  |
| <b>CHEVRON #97376</b><br>Contaminants Found at Site: 6<br>Type of Report Ecology Received: I<br>Date Ecology Received Report: 10/07/92<br>Date Ecology Received Report: 02/28/94  | <b>5018 PACIFIC HWY E.</b> | <b>E 1/4 - 1/2 (0.452 mi.)</b>   | <b>AC98</b>   | <b>1040</b> |

## EXECUTIVE SUMMARY

Date Ecology Received Report: 02/14/95  
 Date Ecology Received Report: 01/02/02  
 Media Contaminated: GW  
 Media Contaminated: GW,S

### ADDITIONAL ENVIRONMENTAL RECORDS

#### Local Lists of Hazardous waste / Contaminated Sites

Information on facilities and sites of interest to the Department of Ecology.

A review of the WA ALLSITES list, as provided by EDR, and dated 04/17/2020 has revealed that there are 87 WA ALLSITES sites within approximately 0.5 miles of the target property.

| <u>Equal/Higher Elevation</u>                             | <u>Address</u>              | <u>Direction / Distance</u>      | <u>Map ID</u> | <u>Page</u> |
|---|-----------------------------|----------------------------------|---------------|-------------|
| <b>GENERAL WELDING SUPP</b><br>Facility Id: 98423745      | <b>4405 PACIFIC HWY E</b>   | <b>ENE 0 - 1/8 (0.021 mi.)</b>   | <b>B6</b>     | <b>18</b>   |
| <b>VERIZON WIRELESS FIF</b><br>Facility Id: 6939311       | <b>4501 PACIFIC HWY E</b>   | <b>ENE 0 - 1/8 (0.044 mi.)</b>   | <b>C8</b>     | <b>19</b>   |
| LARSON AUTOMOTIVE FI<br>Facility Id: 4431                 | 1701 ALEXANDER AVE E        | SW 0 - 1/8 (0.069 mi.)           | D10           | 29          |
| <b>AUTOMOTIVE ENVIRONME</b><br>Facility Id: 2876480       | <b>4500 15TH AVE NE, UN</b> | <b>NE 0 - 1/8 (0.095 mi.)</b>    | <b>G14</b>    | <b>30</b>   |
| NISSAN OF FIFE<br>Facility Id: 23555                      | 1700 ALEXANDER AVE E        | SW 0 - 1/8 (0.097 mi.)           | D16           | 56          |
| <b>B &amp; J BINGO</b><br>Facility Id: 11115839           | <b>4401 15TH ST E</b>       | <b>NNE 0 - 1/8 (0.109 mi.)</b>   | <b>E17</b>    | <b>56</b>   |
| <b>TT2 APR FORWARDERS I</b><br>Facility Id: 23421417      | <b>4503 15TH ST E</b>       | <b>NE 0 - 1/8 (0.113 mi.)</b>    | <b>G18</b>    | <b>57</b>   |
| <b>GCR TIRE CENTER 4247</b><br>Facility Id: 2418556       | <b>4107 PACIFIC HWY E</b>   | <b>WNW 0 - 1/8 (0.115 mi.)</b>   | <b>19</b>     | <b>58</b>   |
| <b>WESTERN PETERBILT IN</b><br>Facility Id: 98618345      | <b>1410 46TH AVE E</b>      | <b>ENE 0 - 1/8 (0.119 mi.)</b>   | <b>20</b>     | <b>65</b>   |
| <b>BUCKYS FIFE</b><br>Facility Id: 39173864               | <b>4600 PACIFIC HWY E</b>   | <b>E 0 - 1/8 (0.120 mi.)</b>     | <b>H21</b>    | <b>70</b>   |
| <b>OLSONS BODY SHOP</b><br>Facility Id: 45145974          | <b>4602 PACIFIC HWY E</b>   | <b>E 0 - 1/8 (0.120 mi.)</b>     | <b>H23</b>    | <b>86</b>   |
| JAGUAR LANDROVER VOL<br>Facility Id: 17288                | 1601 40TH AVE CT E          | W 1/8 - 1/4 (0.132 mi.)          | 24            | 90          |
| <b>VETERANS INDEPENDENT</b><br>Facility Id: 55828232      | <b>4630 16TH ST E STE B</b> | <b>E 1/8 - 1/4 (0.133 mi.)</b>   | <b>H25</b>    | <b>91</b>   |
| <b>PM TESTING LAB INC</b><br>Facility Id: 87398992        | <b>4630 16TH ST E STE B</b> | <b>E 1/8 - 1/4 (0.133 mi.)</b>   | <b>H26</b>    | <b>140</b>  |
| JIFFY LUBE 3178<br>Facility Id: 5860<br>Facility Id: 6489 | 4670 PACIFIC HWY E          | E 1/8 - 1/4 (0.144 mi.)          | H27           | 165         |
| <b>DAVIS PROPERTY</b>                                     | <b>1408 47TH AVE E</b>      | <b>ENE 1/8 - 1/4 (0.166 mi.)</b> | <b>I29</b>    | <b>174</b>  |

## EXECUTIVE SUMMARY

|                             |                             |                                  |            |            |
|-----------------------------|-----------------------------|----------------------------------|------------|------------|
| Facility Id: 4029262        |                             |                                  |            |            |
| <b>BERTOLINI INDUSTRIES</b> | <b>1222 46TH AVE E</b>      | <b>NNE 1/8 - 1/4 (0.173 mi.)</b> | <b>31</b>  | <b>175</b> |
| Facility Id: 1367           |                             |                                  |            |            |
| <b>PM TESTING LAB INC P</b> | <b>3921 PACIFIC HWY E</b>   | <b>W 1/8 - 1/4 (0.176 mi.)</b>   | <b>J32</b> | <b>182</b> |
| Facility Id: 98132319       |                             |                                  |            |            |
| <b>LEXUS OF TACOMA AT F</b> | <b>1708 40TH AVE CT E</b>   | <b>WSW 1/8 - 1/4 (0.177 mi.)</b> | <b>34</b>  | <b>428</b> |
| Facility Id: 90252898       |                             |                                  |            |            |
| BMW NORTHWEST VEHICL        | 1902 GOLDAU RD E            | SSW 1/8 - 1/4 (0.207 mi.)        | 39         | 465        |
| Facility Id: 21366          |                             |                                  |            |            |
| CAMPING WORLD               | 4650 16TH ST                | E 1/8 - 1/4 (0.207 mi.)          | K40        | 466        |
| Facility Id: 10746          |                             |                                  |            |            |
| <b>EXIDE CORP FIFE DUPL</b> | <b>2001 48TH AVE CT E S</b> | <b>SE 1/8 - 1/4 (0.210 mi.)</b>  | <b>41</b>  | <b>466</b> |
| Facility Id: 78365825       |                             |                                  |            |            |
| LEXUS OF FIFE PARKIN        | 3914 PACIFIC HWY E          | WSW 1/8 - 1/4 (0.226 mi.)        | 44         | 469        |
| Facility Id: 11803          |                             |                                  |            |            |
| BMW NORTHWEST INC           | 4011 20TH ST E              | SSW 1/8 - 1/4 (0.237 mi.)        | M46        | 485        |
| Facility Id: 16434792       |                             |                                  |            |            |
| <b>HONDA OF FIFE</b>        | <b>4301 20TH ST E</b>       | <b>S 1/8 - 1/4 (0.239 mi.)</b>   | <b>48</b>  | <b>495</b> |
| Facility Id: 72856623       |                             |                                  |            |            |
| <b>HERTZ EQUIPMENT RENT</b> | <b>4403 20TH ST E</b>       | <b>S 1/8 - 1/4 (0.242 mi.)</b>   | <b>N49</b> | <b>511</b> |
| Facility Id: 11198466       |                             |                                  |            |            |
| <b>JET AUTO WRECKING</b>    | <b>3901 PACIFIC HWY E</b>   | <b>W 1/8 - 1/4 (0.247 mi.)</b>   | <b>50</b>  | <b>521</b> |
| Facility Id: 18020          |                             |                                  |            |            |
| <b>GENSCO INC</b>           | <b>4402 20TH ST E</b>       | <b>S 1/4 - 1/2 (0.263 mi.)</b>   | <b>N51</b> | <b>522</b> |
| Facility Id: 43944875       |                             |                                  |            |            |
| <b>HOLLY MARINA</b>         | <b>4001 20TH NE</b>         | <b>SW 1/4 - 1/2 (0.266 mi.)</b>  | <b>O52</b> | <b>528</b> |
| Facility Id: 47746788       |                             |                                  |            |            |
| <b>GARDENVILLE GREENHOU</b> | <b>4508 20TH ST E</b>       | <b>SSE 1/4 - 1/2 (0.267 mi.)</b> | <b>P54</b> | <b>531</b> |
| Facility Id: 3831238        |                             |                                  |            |            |
| <b>MIZUKAMI PROJECT</b>     | <b>4524 20TH ST E</b>       | <b>SSE 1/4 - 1/2 (0.270 mi.)</b> | <b>P55</b> | <b>532</b> |
| Facility Id: 9436194        |                             |                                  |            |            |
| <b>COSTCO BUSINESS CENT</b> | <b>3900 20TH ST E</b>       | <b>SSW 1/4 - 1/2 (0.279 mi.)</b> | <b>57</b>  | <b>534</b> |
| Facility Id: 65249443       |                             |                                  |            |            |
| LEXUS OF TACOMA AT F        | 4609 20TH ST E              | SE 1/4 - 1/2 (0.292 mi.)         | 58         | 566        |
| Facility Id: 19141          |                             |                                  |            |            |
| NORTHWEST MINI              | 3901 20TH ST E              | SW 1/4 - 1/2 (0.320 mi.)         | R62        | 586        |
| Facility Id: 17670          |                             |                                  |            |            |
| <b>MORNING SUN INC</b>      | <b>3500 20TH ST E BLDG</b>  | <b>SW 1/4 - 1/2 (0.337 mi.)</b>  | <b>R66</b> | <b>591</b> |
| Facility Id: 12725474       |                             |                                  |            |            |
| Facility Id: 17474          |                             |                                  |            |            |
| Facility Id: 66138          |                             |                                  |            |            |
| <b>BREMERTON TACOMA STA</b> | <b>3801 20TH AVE E</b>      | <b>SW 1/4 - 1/2 (0.353 mi.)</b>  | <b>T71</b> | <b>634</b> |
| Facility Id: 17456541       |                             |                                  |            |            |
| Facility Id: 29574255       |                             |                                  |            |            |
| <b>MARINE TERMINAL CORP</b> | <b>4015 SR 509 N FRONTA</b> | <b>NNW 1/4 - 1/2 (0.362 mi.)</b> | <b>U74</b> | <b>646</b> |
| Facility Id: 5427431        |                             |                                  |            |            |
| <b>AUTO WAREHOUSING CO</b>  | <b>3715 E WEST RD</b>       | <b>NNW 1/4 - 1/2 (0.370 mi.)</b> | <b>U75</b> | <b>648</b> |

## EXECUTIVE SUMMARY

|   |                             |                                  |              |             |
|---|-----------------------------|----------------------------------|--------------|-------------|
| Facility Id: 97814788<br>Facility Id: 23525                           |                             |                                  |              |             |
| <b>COLUMBIA INSPECTION</b><br>Facility Id: 2764134                    | <b>4901 20TH ST E</b>       | <b>SE 1/4 - 1/2 (0.375 mi.)</b>  | <b>V77</b>   | <b>653</b>  |
| <b>FIFE VEHICLE DIV &amp; D</b><br>Facility Id: 72875345              | <b>3725 PACIFIC HWY E</b>   | <b>WNW 1/4 - 1/2 (0.381 mi.)</b> | <b>W79</b>   | <b>673</b>  |
| WARTHOG<br>Facility Id: 18947   | 4921 20TH ST E              | ESE 1/4 - 1/2 (0.387 mi.)        | V80          | 714         |
| <b>ABRA AUTO BODY AND G</b><br>Facility Id: 52994962                  | <b>3909 PACIFIC HWY E</b>   | <b>WNW 1/4 - 1/2 (0.394 mi.)</b> | <b>81</b>    | <b>714</b>  |
| <b>GERBER COLLISION &amp; G</b><br>Facility Id: 96399117              | <b>3701 20TH ST SE</b>      | <b>SW 1/4 - 1/2 (0.400 mi.)</b>  | <b>82</b>    | <b>745</b>  |
| <b>CUMMINS NW INC</b><br>Facility Id: 32435394                        | <b>3701 PACIFIC HWY E</b>   | <b>W 1/4 - 1/2 (0.405 mi.)</b>   | <b>X83</b>   | <b>768</b>  |
| <b>HOMETEL INN</b><br>Facility Id: 6088860<br>Facility Id: 10432      | <b>3520 PACIFIC HWY E</b>   | <b>W 1/4 - 1/2 (0.405 mi.)</b>   | <b>Y86</b>   | <b>786</b>  |
| <b>TACOMA PORT MOTOR IN</b><br>Facility Id: 88749244                  | <b>3518 PACIFIC HWY E</b>   | <b>W 1/4 - 1/2 (0.412 mi.)</b>   | <b>X87</b>   | <b>787</b>  |
| <b>PRECISION MACHINE WO</b><br>Facility Id: 93592927                  | <b>4101 D INDUSTRY DR E</b> | <b>ESE 1/4 - 1/2 (0.415 mi.)</b> | <b>88</b>    | <b>792</b>  |
| PRECISION DOOR & CAB<br>Facility Id: 8264192<br>Facility Id: 83986397 | 4918 20TH ST E              | SE 1/4 - 1/2 (0.420 mi.)         | V89          | 861         |
| <b>INK INC INDUSTRY DR</b><br>Facility Id: 97796511                   | <b>3900F INDUSTRY DR E</b>  | <b>SSW 1/4 - 1/2 (0.434 mi.)</b> | <b>Z91</b>   | <b>862</b>  |
| <b>CLOSETMAID</b><br>Facility Id: 3939978                             | <b>3900 INDUSTRY DR E S</b> | <b>SSW 1/4 - 1/2 (0.434 mi.)</b> | <b>Z92</b>   | <b>866</b>  |
| <b>UPS TACOMA</b><br>Facility Id: 61525354                            | <b>5001 20TH ST E</b>       | <b>ESE 1/4 - 1/2 (0.439 mi.)</b> | <b>AA94</b>  | <b>867</b>  |
| MWI VETERINARY SUPPL<br>Facility Id: 18052                            | 4200 INDUSTRY DR E S        | SSW 1/4 - 1/2 (0.441 mi.)        | AB95         | 1009        |
| <b>PAPE MACHINERY TACOM</b><br>Facility Id: 72626264                  | <b>3607 20TH ST E</b>       | <b>WSW 1/4 - 1/2 (0.447 mi.)</b> | <b>96</b>    | <b>1009</b> |
| <b>SPORTSWEAR SVC</b><br>Facility Id: 93277555                        | <b>4101 INDUSTRY DR E</b>   | <b>S 1/4 - 1/2 (0.452 mi.)</b>   | <b>AB97</b>  | <b>1035</b> |
| <b>PENSKE TRUCK LEASING</b><br>Facility Id: 55388197                  | <b>2105 FRANK ALBERT RD</b> | <b>SSW 1/4 - 1/2 (0.469 mi.)</b> | <b>Z100</b>  | <b>1042</b> |
| <b>KEY BANK</b><br>Facility Id: 4888443                               | <b>1323 34TH AVE E</b>      | <b>WNW 1/4 - 1/2 (0.475 mi.)</b> | <b>102</b>   | <b>1063</b> |
| <b>PROGRESS RAIL SERVIC</b><br>Facility Id: 26693246                  | <b>4012 SR 509 S FRONTA</b> | <b>WNW 1/4 - 1/2 (0.480 mi.)</b> | <b>104</b>   | <b>1069</b> |
| <b>FEDERAL EXPRESS CORP</b><br>Facility Id: 88389433                  | <b>3600 INDUSTRY DR E</b>   | <b>SW 1/4 - 1/2 (0.484 mi.)</b>  | <b>AD105</b> | <b>1227</b> |
| <b>COGDALL CONSTRUCTION</b><br>Facility Id: 6656                      | <b>3600 E INDUSTRY DR E</b> | <b>SW 1/4 - 1/2 (0.484 mi.)</b>  | <b>AD106</b> | <b>1231</b> |
| <b>TOPPING VOLVO</b>  | <b>5111 20TH ST E</b>       | <b>ESE 1/4 - 1/2 (0.485 mi.)</b> | <b>AE107</b> | <b>1234</b> |

## EXECUTIVE SUMMARY

| Facility Id: 24191258           |                             |                                  |               |             |
|---------------------------------|-----------------------------|----------------------------------|---------------|-------------|
| <b>COOPER TIRE &amp; RUBBER</b> | <b>4200 D INDUSTRY DR</b>   | <b>ESE 1/4 - 1/2 (0.488 mi.)</b> | <b>110</b>    | <b>1259</b> |
| Facility Id: 88249364           |                             |                                  |               |             |
| <b>INDUSTRIAL RUBBER &amp;</b>  | <b>2105 51ST AVE E</b>      | <b>ESE 1/4 - 1/2 (0.493 mi.)</b> | <b>114</b>    | <b>1270</b> |
| Facility Id: 74875398           |                             |                                  |               |             |
| <b>GREENWOOD MOTORLINES</b>     | <b>2150 48TH AVE CT E</b>   | <b>SE 1/4 - 1/2 (0.498 mi.)</b>  | <b>AG116</b>  | <b>1281</b> |
| Facility Id: 3263179            |                             |                                  |               |             |
| <b>AMES INTERNATIONAL I</b>     | <b>4401 INDUSTRY DR E</b>   | <b>S 1/4 - 1/2 (0.498 mi.)</b>   | <b>117</b>    | <b>1313</b> |
| Facility Id: 24524              |                             |                                  |               |             |
| <b>LA CASA REAL DRUM</b>        | <b>3410 PACIFIC HWY E</b>   | <b>W 1/4 - 1/2 (0.499 mi.)</b>   | <b>AH119</b>  | <b>1317</b> |
| Facility Id: 7907               |                             |                                  |               |             |
| Facility Id: 72234718           |                             |                                  |               |             |
| <u>Lower Elevation</u>          | <u>Address</u>              | <u>Direction / Distance</u>      | <u>Map ID</u> | <u>Page</u> |
| <b>SUSAN KAEIN PROPERT</b>      | <b>1409 ALEXANDER AVE E</b> | <b>NW 0 - 1/8 (0.089 mi.)</b>    | <b>F12</b>    | <b>29</b>   |
| Facility Id: 84439736           |                             |                                  |               |             |
| <b>RUSHFORTH CONSTRUCTI</b>     | <b>1308 ALEXANDER AVE E</b> | <b>NNW 1/8 - 1/4 (0.159 mi.)</b> | <b>28</b>     | <b>166</b>  |
| Facility Id: 65325229           |                             |                                  |               |             |
| <b>ARCO 5658 PSI 5328</b>       | <b>4716 PACIFIC HWY E</b>   | <b>E 1/8 - 1/4 (0.178 mi.)</b>   | <b>K37</b>    | <b>454</b>  |
| Facility Id: 3173479            |                             |                                  |               |             |
| <b>PETARCIK SITE</b>            | <b>911 PACIFIC HWY E</b>    | <b>E 1/8 - 1/4 (0.225 mi.)</b>   | <b>L43</b>    | <b>467</b>  |
| Facility Id: 1214               |                             |                                  |               |             |
| <b>SOUND ANALYTICAL SER</b>     | <b>4813 PACIFIC HWY E</b>   | <b>E 1/8 - 1/4 (0.230 mi.)</b>   | <b>L45</b>    | <b>469</b>  |
| Facility Id: 72636161           |                             |                                  |               |             |
| INFINITI OF TACOMA A            | 4902 PACIFIC HWY E          | E 1/4 - 1/2 (0.306 mi.)          | Q59           | 566         |
| Facility Id: 16806              |                             |                                  |               |             |
| <b>ECOLOGICAL INDUSTRIE</b>     | <b>5007 PACIFIC HWY STE</b> | <b>E 1/4 - 1/2 (0.314 mi.)</b>   | <b>Q60</b>    | <b>567</b>  |
| Facility Id: 33758291           |                             |                                  |               |             |
| <b>NAUTILUS ENVIRONMENT</b>     | <b>5009 PACIFIC HWY E S</b> | <b>E 1/4 - 1/2 (0.315 mi.)</b>   | <b>Q61</b>    | <b>571</b>  |
| Facility Id: 344688             |                             |                                  |               |             |
| PIER 3 & 4 DREDGE MA            | 4801 E 12TH ST              | NE 1/4 - 1/2 (0.335 mi.)         | 64            | 587         |
| Facility Id: 9557               |                             |                                  |               |             |
| <b>KIRK CO SUMNER</b>           | <b>520 PACIFIC HWY S</b>    | <b>E 1/4 - 1/2 (0.337 mi.)</b>   | <b>Q65</b>    | <b>587</b>  |
| Facility Id: 33455496           |                             |                                  |               |             |
| SERVPRO OF TACOMA               | 5013 PACIFIC HWY E          | ENE 1/4 - 1/2 (0.338 mi.)        | S67           | 613         |
| Facility Id: 19788              |                             |                                  |               |             |
| <b>SIFCO SELECTIVE PLAT</b>     | <b>5013 PACIFIC HWY E S</b> | <b>ENE 1/4 - 1/2 (0.338 mi.)</b> | <b>S68</b>    | <b>613</b>  |
| Facility Id: 90811861           |                             |                                  |               |             |
| <b>LINCARE FIFE</b>             | <b>5013 PACIFIC HWY E S</b> | <b>ENE 1/4 - 1/2 (0.338 mi.)</b> | <b>S69</b>    | <b>630</b>  |
| Facility Id: 38612374           |                             |                                  |               |             |
| <b>SPECTRA LABORATORIES</b>     | <b>5013 PACIFIC HWY E 1</b> | <b>ENE 1/4 - 1/2 (0.338 mi.)</b> | <b>S70</b>    | <b>630</b>  |
| Facility Id: 56352117           |                             |                                  |               |             |
| <b>PORTAC INC TACOMA</b>        | <b>4215 SR 509 E FRONTA</b> | <b>N 1/4 - 1/2 (0.362 mi.)</b>   | <b>73</b>     | <b>638</b>  |
| Facility Id: 1215               |                             |                                  |               |             |
| HOGAN PARKING LOT               | 1710 51ST AVE E             | E 1/4 - 1/2 (0.374 mi.)          | 76            | 653         |
| Facility Id: 3068               |                             |                                  |               |             |
| <b>UNITED PARCEL SERVIC</b>     | <b>5101 E 12TH ST</b>       | <b>ENE 1/4 - 1/2 (0.434 mi.)</b> | <b>90</b>     | <b>861</b>  |

## EXECUTIVE SUMMARY

|                             |                             |                                |              |             |
|-----------------------------|-----------------------------|--------------------------------|--------------|-------------|
| Facility Id: 9289           |                             |                                |              |             |
| <b>FIFE CLEANERS</b>        | <b>5121 PACIFIC HWY E S</b> | <b>E 1/4 - 1/2 (0.469 mi.)</b> | <b>101</b>   | <b>1043</b> |
| Facility Id: 19591969       |                             |                                |              |             |
| AUTO WAREHOUSING CO         | 3715 SR 509 N FRONTA        | NW 1/4 - 1/2 (0.476 mi.)       | 103          | 1069        |
| Facility Id: 43274632       |                             |                                |              |             |
| UPS PORT OF TACOMA          | 5200 12TH ST E BLDG         | ENE 1/4 - 1/2 (0.490 mi.)      | 111          | 1259        |
| Facility Id: 12219          |                             |                                |              |             |
| <b>PICKUP TRUCK DRUG LA</b> | <b>5209 PACIFIC HWY E P</b> | <b>E 1/4 - 1/2 (0.491 mi.)</b> | <b>AF112</b> | <b>1259</b> |
| Facility Id: 58454113       |                             |                                |              |             |
| <b>CAC INC</b>              | <b>5018 PAC HWY E</b>       | <b>E 1/4 - 1/2 (0.492 mi.)</b> | <b>AF113</b> | <b>1264</b> |
| Facility Id: 20365296       |                             |                                |              |             |

WA CSCSL NFA: The data set contains information about sites previously on the Confirmed and Suspected Contaminated Sites list that have received a No Further Action (NFA) determination. Because it is necessary to maintain historical records of sites that have been investigated and cleaned up, sites are not deleted from the database when cleanup activities are completed. Instead a No Further Action code is entered based upon the type of NFA determination the site received.

A review of the WA CSCSL NFA list, as provided by EDR, and dated 07/13/2020 has revealed that there are 10 WA CSCSL NFA sites within approximately 0.5 miles of the target property.

| <u>Equal/Higher Elevation</u>                    | <u>Address</u>            | <u>Direction / Distance</u>      | <u>Map ID</u> | <u>Page</u> |
|--|---------------------------|----------------------------------|---------------|-------------|
| <b>DAVIS PROPERTY</b>                            | <b>1408 47TH AVE E</b>    | <b>ENE 1/8 - 1/4 (0.166 mi.)</b> | <b>I29</b>    | <b>174</b>  |
| CS Id: 3823                                      |                           |                                  |               |             |
| Facility/Site Id: 4029262                        |                           |                                  |               |             |
| Soil: Remediated                                 |                           |                                  |               |             |
| NFA Date: 01/10/2006                             |                           |                                  |               |             |
| Groundwater: Below Cleanup Levels                |                           |                                  |               |             |
| Contaminant Name: Petroleum Products-Unspecified |                           |                                  |               |             |
| <b>BERTOLINI INDUSTRIES</b>                      | <b>1222 46TH AVE E</b>    | <b>NNE 1/8 - 1/4 (0.173 mi.)</b> | <b>31</b>     | <b>175</b>  |
| CS Id: 545                                       |                           |                                  |               |             |
| Facility/Site Id: 1367                           |                           |                                  |               |             |
| Soil: Remediated                                 |                           |                                  |               |             |
| NFA Date: 07/17/1996                             |                           |                                  |               |             |
| Contaminant Name: Metals Priority Pollutants     |                           |                                  |               |             |
| Contaminant Name: Petroleum Products-Unspecified |                           |                                  |               |             |
| <b>PM TESTING LAB INC P</b>                      | <b>3921 PACIFIC HWY E</b> | <b>W 1/8 - 1/4 (0.176 mi.)</b>   | <b>J32</b>    | <b>182</b>  |
| CS Id: 2761                                      |                           |                                  |               |             |
| Facility/Site Id: 98132319                       |                           |                                  |               |             |
| Soil: Remediated                                 |                           |                                  |               |             |
| NFA Date: 11/14/1997                             |                           |                                  |               |             |
| Contaminant Name: Metals Priority Pollutants     |                           |                                  |               |             |
| Contaminant Name: Petroleum Products-Unspecified |                           |                                  |               |             |
| <b>JET AUTO WRECKING</b>                         | <b>3901 PACIFIC HWY E</b> | <b>W 1/8 - 1/4 (0.247 mi.)</b>   | <b>50</b>     | <b>521</b>  |
| CS Id: 2004                                      |                           |                                  |               |             |
| Facility/Site Id: 18020                          |                           |                                  |               |             |
| Soil: Remediated                                 |                           |                                  |               |             |
| NFA Date: 01/28/1997                             |                           |                                  |               |             |
| Contaminant Name: Metals Priority Pollutants     |                           |                                  |               |             |
| Contaminant Name: Petroleum Products-Unspecified |                           |                                  |               |             |
| <b>MIZUKAMI PROJECT</b>                          | <b>4524 20TH ST E</b>     | <b>SSE 1/4 - 1/2 (0.270 mi.)</b> | <b>P55</b>    | <b>532</b>  |



## EXECUTIVE SUMMARY

CS Id: 347  
 Facility/Site Id: 9436194  
 Soil: Remediated-Below  
 NFA Date: 08/09/2012  
 Groundwater: Below Cleanup Levels  
 Contaminant Name: Petroleum Products-Unspecified

**CUMMINS NW INC** **3701 PACIFIC HWY E** **W 1/4 - 1/2 (0.405 mi.)** **X83** **768**

CS Id: 3585  
 Facility/Site Id: 32435394  
 Soil: Confirmed Above Cleanup Levels  
 NFA Date: 04/03/2003  
 Contaminant Name: Metals Priority Pollutants  
 Contaminant Name: Petroleum Products-Unspecified  
 Contaminant Name: Polycyclic Aromatic Hydrocarbons

**PROGRESS RAIL SERVIC** **4012 SR 509 S FRONTA** **WNW 1/4 - 1/2 (0.480 mi.)** **104** **1069**

CS Id: 4267  
 Facility/Site Id: 26693246  
 Soil: Remediated-Below  
 NFA Date: 09/16/2016  
 Groundwater: Remediated-Below  
 Contaminant Name: Arsenic  
 Contaminant Name: Metals Priority Pollutants  
 Contaminant Name: Petroleum Products-Unspecified

**GREENWOOD MOTORLINES** **2150 48TH AVE CT E** **SE 1/4 - 1/2 (0.498 mi.)** **AG116** **1281**

CS Id: 2526  
 Facility/Site Id: 3263179  
 Soil: Remediated  
 Soil: Suspected  
 NFA Date: 11/09/2009  
 Contaminant Name: Petroleum Products-Unspecified  
 Contaminant Name: Polychlorinated biPhenyls (PCB)

| Lower Elevation | Address | Direction / Distance | Map ID | Page |
|-----------------|---------|----------------------|--------|------|
|-----------------|---------|----------------------|--------|------|

|                             |                             |                               |            |           |
|-----------------------------|-----------------------------|-------------------------------|------------|-----------|
| <b>SUSAN KAELIN PROPERT</b> | <b>1409 ALEXANDER AVE E</b> | <b>NW 0 - 1/8 (0.089 mi.)</b> | <b>F12</b> | <b>29</b> |
|-----------------------------|-----------------------------|-------------------------------|------------|-----------|

CS Id: 3617  
 Facility/Site Id: 84439736  
 Soil: Remediated  
 NFA Date: 11/20/2001  
 Groundwater: Suspected  
 Contaminant Name: Petroleum Products-Unspecified

|                           |                           |                                |            |            |
|---------------------------|---------------------------|--------------------------------|------------|------------|
| <b>ARCO 5658 PSI 5328</b> | <b>4716 PACIFIC HWY E</b> | <b>E 1/8 - 1/4 (0.178 mi.)</b> | <b>K37</b> | <b>454</b> |
|---------------------------|---------------------------|--------------------------------|------------|------------|

CS Id: 5309  
 Facility/Site Id: 3173479  
 Soil: Confirmed Above Cleanup Levels  
 NFA Date: 04/26/1999  
 Groundwater: Below Cleanup Levels  
 Contaminant Name: Petroleum Products-Unspecified  
 Contaminant Name: Petroleum-Gasoline

## EXECUTIVE SUMMARY

### Other Ascertainable Records

RCRA NonGen / NLR: RCRAInfo is EPA's comprehensive information system, providing access to data supporting the Resource Conservation and Recovery Act (RCRA) of 1976 and the Hazardous and Solid Waste Amendments (HSWA) of 1984. The database includes selective information on sites which generate, transport, store, treat and/or dispose of hazardous waste as defined by the Resource Conservation and Recovery Act (RCRA). Non-Generators do not presently generate hazardous waste.

A review of the RCRA NonGen / NLR list, as provided by EDR, and dated 06/15/2020 has revealed that there are 13 RCRA NonGen / NLR sites within approximately 0.25 miles of the target property.

| <u>Equal/Higher Elevation</u>                        | <u>Address</u>              | <u>Direction / Distance</u>      | <u>Map ID</u> | <u>Page</u> |
|--|-----------------------------|----------------------------------|---------------|-------------|
| <b>AUTOMOTIVE ENVIRONME</b><br>EPA ID:: WA0000927525 | <b>4500 15TH ST E STE A</b> | <b>NE 0 - 1/8 (0.095 mi.)</b>    | <b>G15</b>    | <b>31</b>   |
| <b>WESTERN PETERBILT IN</b><br>EPA ID:: WA0000230813 | <b>1410 46TH AVE E</b>      | <b>ENE 0 - 1/8 (0.119 mi.)</b>   | <b>20</b>     | <b>65</b>   |
| <b>BUCKYS FIFE</b><br>EPA ID:: WAD988524476          | <b>4600 PACIFIC HWY E</b>   | <b>E 0 - 1/8 (0.120 mi.)</b>     | <b>H21</b>    | <b>70</b>   |
| <b>OLSON'S BODY SHOP</b><br>EPA ID:: WAD981761299    | <b>4602 PACIFIC HWY E</b>   | <b>E 0 - 1/8 (0.120 mi.)</b>     | <b>H23</b>    | <b>86</b>   |
| <b>PM TESTING LAB INC</b><br>EPA ID:: WAD988497541   | <b>4630 16TH ST E STE B</b> | <b>E 1/8 - 1/4 (0.133 mi.)</b>   | <b>H26</b>    | <b>140</b>  |
| <b>BERTOLINI INDUSTRIES</b><br>EPA ID:: WAD121557482 | <b>1222 46TH AVE E</b>      | <b>NNE 1/8 - 1/4 (0.173 mi.)</b> | <b>31</b>     | <b>175</b>  |
| <b>LEXUS OF TACOMA AT F</b><br>EPA ID:: WAH000003228 | <b>1708 40TH AVE CT E</b>   | <b>WSW 1/8 - 1/4 (0.177 mi.)</b> | <b>34</b>     | <b>428</b>  |
| <b>BMW NORTHWEST INC</b><br>EPA ID:: WAD988492146    | <b>4011 20TH ST E</b>       | <b>SSW 1/8 - 1/4 (0.237 mi.)</b> | <b>M47</b>    | <b>485</b>  |
| <b>HONDA OF FIFE</b><br>EPA ID:: WAD147231880        | <b>4301 20TH ST E</b>       | <b>S 1/8 - 1/4 (0.239 mi.)</b>   | <b>48</b>     | <b>495</b>  |
| <b>HERTZ EQUIPMENT RENT</b><br>EPA ID:: WAD082500133 | <b>4403 20TH ST E</b>       | <b>S 1/8 - 1/4 (0.242 mi.)</b>   | <b>N49</b>    | <b>511</b>  |

| <u>Lower Elevation</u>                               | <u>Address</u>              | <u>Direction / Distance</u>      | <u>Map ID</u> | <u>Page</u> |
|--|-----------------------------|----------------------------------|---------------|-------------|
| <b>RUSHFORTH CONSTRUCTI</b><br>EPA ID:: WAD009503665 | <b>1308 ALEXANDER AVE E</b> | <b>NNW 1/8 - 1/4 (0.159 mi.)</b> | <b>28</b>     | <b>166</b>  |
| <b>ARCO 5658 PSI 5328</b><br>EPA ID:: WAD988515136   | <b>4716 PACIFIC HWY E</b>   | <b>E 1/8 - 1/4 (0.178 mi.)</b>   | <b>K37</b>    | <b>454</b>  |
| <b>SOUND ANALYTICAL SER</b><br>EPA ID:: WAD988498119 | <b>4813 PACIFIC HWY E</b>   | <b>E 1/8 - 1/4 (0.230 mi.)</b>   | <b>L45</b>    | <b>469</b>  |

INDIAN RESERV: This map layer portrays Indian administered lands of the United States that have any area equal to or greater than 640 acres.

A review of the INDIAN RESERV list, as provided by EDR, and dated 12/31/2014 has revealed that there is 1 INDIAN RESERV site within approximately 1 mile of the target property.

| <u>Equal/Higher Elevation</u> | <u>Address</u> | <u>Direction / Distance</u> | <u>Map ID</u> | <u>Page</u> |
|-------------------------------|----------------|-----------------------------|---------------|-------------|
| PUYALLUP RESERVATION          |                | 0 - 1/8 (0.000 mi.)         | 0             | 18          |

## EXECUTIVE SUMMARY

WA MANIFEST: Hazardous waste manifest information.

A review of the WA MANIFEST list, as provided by EDR, and dated 03/29/2019 has revealed that there are 4 WA MANIFEST sites within approximately 0.25 miles of the target property.

| <u>Equal/Higher Elevation</u>  | <u>Address</u>              | <u>Direction / Distance</u>      | <u>Map ID</u> | <u>Page</u> |
|--|-----------------------------|----------------------------------|---------------|-------------|
| <b>AUTOMOTIVE ENVIRONME</b><br>Facility Site ID Number: 46533152<br>Gen Status CD: XQG<br>EPA ID: WA0000927525 | <b>4500 15TH ST E STE A</b> | <b>NE 0 - 1/8 (0.095 mi.)</b>    | <b>G15</b>    | <b>31</b>   |
| <b>VETERANS INDEPENDENT</b><br>Facility Site ID Number: 55828232<br>Gen Status CD: SQG<br>EPA ID: WAD988521571 | <b>4630 16TH ST E STE B</b> | <b>E 1/8 - 1/4 (0.133 mi.)</b>   | <b>H25</b>    | <b>91</b>   |
| <b>PM TESTING LAB INC P</b><br>Facility Site ID Number: 98132319<br>Gen Status CD: LQG<br>EPA ID: WAH000006213 | <b>3921 PACIFIC HWY E</b>   | <b>W 1/8 - 1/4 (0.176 mi.)</b>   | <b>J32</b>    | <b>182</b>  |
| <b>LEXUS OF TACOMA AT F</b><br>Facility Site ID Number: 90252898<br>Gen Status CD: SQG<br>EPA ID: WAH000003228 | <b>1708 40TH AVE CT E</b>   | <b>WSW 1/8 - 1/4 (0.177 mi.)</b> | <b>34</b>     | <b>428</b>  |

### EDR HIGH RISK HISTORICAL RECORDS

#### **EDR Exclusive Records**

EDR Hist Auto: EDR has searched selected national collections of business directories and has collected listings of potential gas station/filling station/service station sites that were available to EDR researchers. EDR's review was limited to those categories of sources that might, in EDR's opinion, include gas station/filling station/service station establishments. The categories reviewed included, but were not limited to gas, gas station, gasoline station, filling station, auto, automobile repair, auto service station, service station, etc. This database falls within a category of information EDR classifies as "High Risk Historical Records", or HRHR. EDR's HRHR effort presents unique and sometimes proprietary data about past sites and operations that typically create environmental concerns, but may not show up in current government records searches.

A review of the EDR Hist Auto list, as provided by EDR, has revealed that there are 3 EDR Hist Auto sites within approximately 0.125 miles of the target property.

| <u>Equal/Higher Elevation</u> | <u>Address</u>     | <u>Direction / Distance</u> | <u>Map ID</u> | <u>Page</u> |
|-------------------------------|--------------------|-----------------------------|---------------|-------------|
| FIFE TRANSMISSIONS            | 4401 PACIFIC HWY E | ENE 0 - 1/8 (0.017 mi.)     | B5            | 18          |
| PETROLEUM PRODUCTS I          | 4419 PACIFIC HWY E | ENE 0 - 1/8 (0.032 mi.)     | C7            | 19          |
| B BUCKYS MUFFLERS BR          | 4600 PACIFIC HWY E | E 0 - 1/8 (0.120 mi.)       | H22           | 85          |

## EXECUTIVE SUMMARY

EDR Hist Cleaner: EDR has searched selected national collections of business directories and has collected listings of potential dry cleaner sites that were available to EDR researchers. EDR's review was limited to those categories of sources that might, in EDR's opinion, include dry cleaning establishments. The categories reviewed included, but were not limited to dry cleaners, cleaners, laundry, laundromat, cleaning/laundry, wash & dry etc. This database falls within a category of information EDR classifies as "High Risk Historical Records", or HRHR. EDR's HRHR effort presents unique and sometimes proprietary data about past sites and operations that typically create environmental concerns, but may not show up in current government records searches.

A review of the EDR Hist Cleaner list, as provided by EDR, has revealed that there is 1 EDR Hist Cleaner site within approximately 0.125 miles of the target property.

| <u>Equal/Higher Elevation</u> | <u>Address</u>     | <u>Direction / Distance</u> | <u>Map ID</u> | <u>Page</u> |
|-------------------------------|--------------------|-----------------------------|---------------|-------------|
| M BEST CLEANERS CLEA          | 4420 PACIFIC HWY E | E 0 - 1/8 (0.044 mi.)       | C9            | 28          |

## EXECUTIVE SUMMARY

Due to poor or inadequate address information, the following sites were not mapped. Count: 8 records.

| <u>Site Name</u>                   | <u>Database(s)</u> |
|------------------------------------|--------------------|
| ROW 15114 PACIFIC AVE              | WA RGA HWS         |
| TACOMA ALUMINUM PHOSPHIHE RESPONSE | SEMS               |
| OCCIDENTAL CHEMICAL-SITE II        | WA SWF/LF          |
| PACIFIC OCEAN                      | HMIRS              |
| PSE TACOMA HISTORICAL COAL GAS     | EDR MGP            |
| 25TH/CASCADE SERVICE STATION GAS S | EDR Hist Auto      |
| SCHULER INDUSTRIAL PARK            | WA VCP             |
| OLINE 52ND ST PROPERTY             | WA VCP             |

# OVERVIEW MAP - 6218053.2S

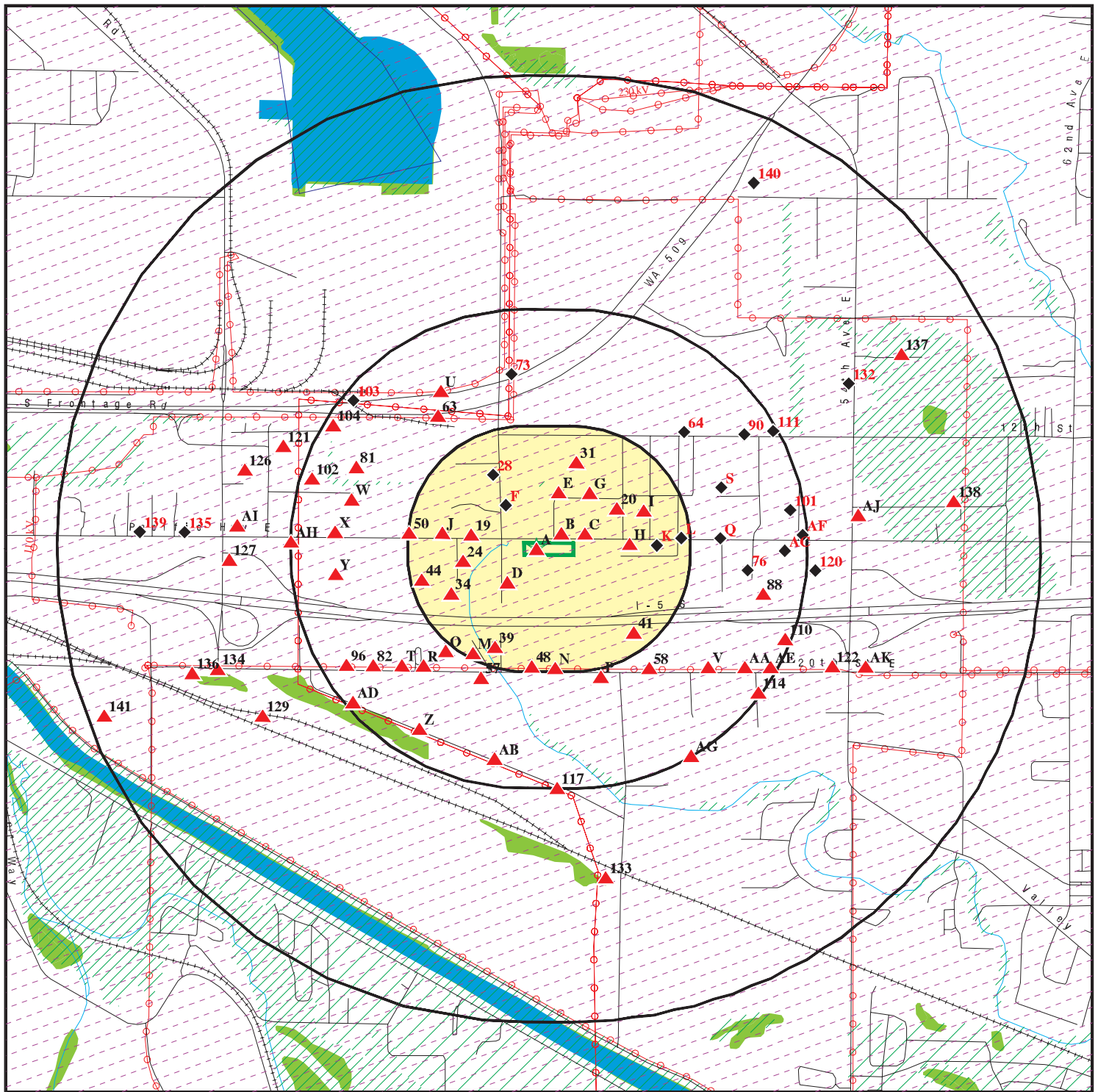

- Target Property
- Sites at elevations higher than or equal to the target property
- Sites at elevations lower than the target property
- Manufactured Gas Plants
- National Priority List Sites
- Dept. Defense Sites
- Indian Reservations BIA
- Power transmission lines
- Special Flood Hazard Area (1%)
- 0.2% Annual Chance Flood Hazard
- National Wetland Inventory
- State Wetlands

This report includes Interactive Map Layers to display and/or hide map information. The legend includes only those icons for the default map view.

SITE NAME: PACIFIC XPRESS  
 ADDRESS: 4310 PACIFIC HWY E  
 Tacoma WA 98424  
 LAT/LONG: 47.242795 / 122.371319

CLIENT: Parametrix, Inc.  
 CONTACT: Adam Romey  
 INQUIRY #: 6218053.2s  
 DATE: October 06, 2020 5:35 pm

# DETAIL MAP - 6218053.2S

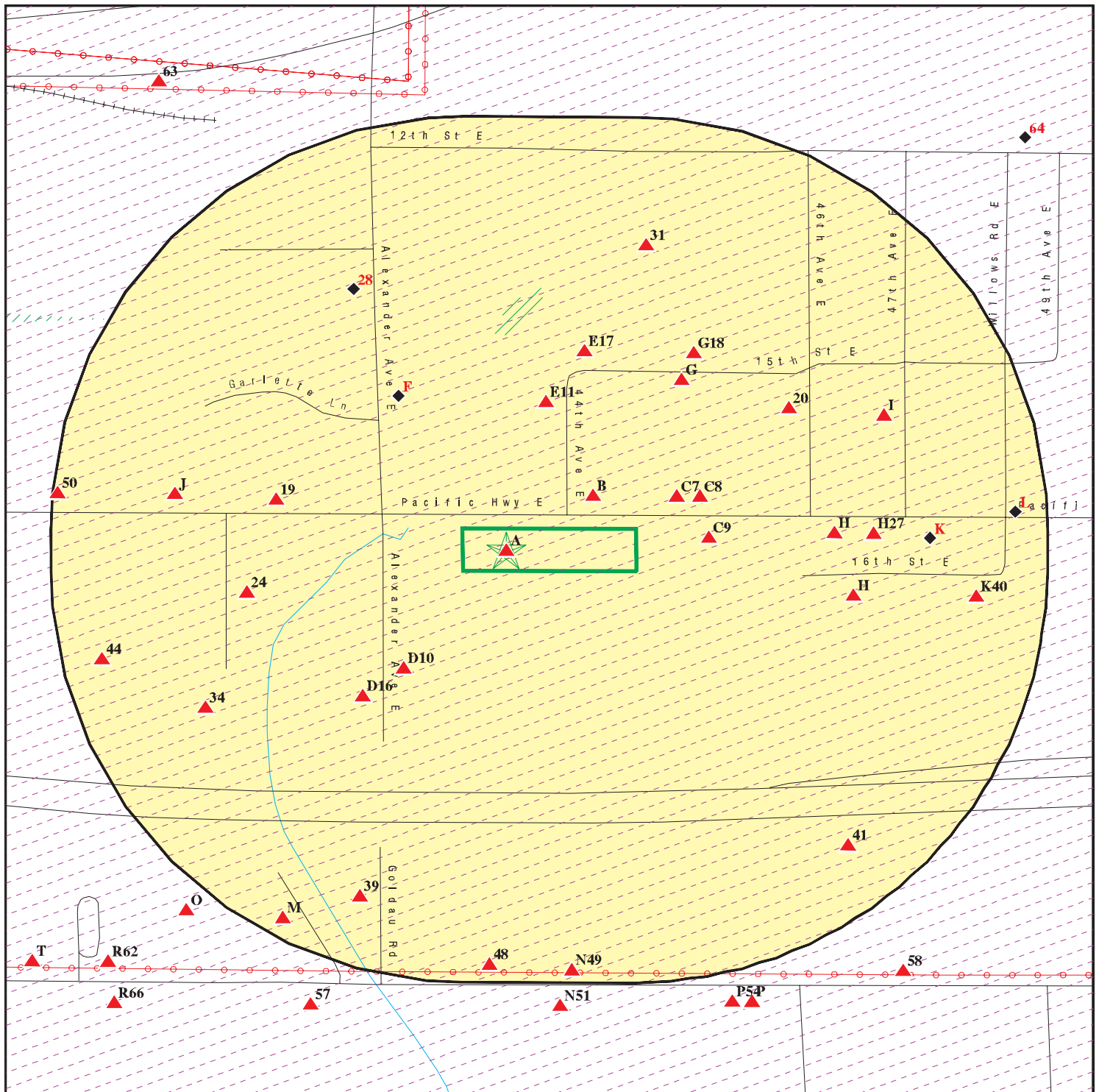

- Target Property
- Sites at elevations higher than or equal to the target property
- Sites at elevations lower than the target property
- Manufactured Gas Plants
- Sensitive Receptors
- National Priority List Sites
- Dept. Defense Sites
- Indian Reservations BIA
- Power transmission lines
- Special Flood Hazard Area (1%)
- 0.2% Annual Chance Flood Hazard

0 1/16 1/8 1/4 Miles



This report includes Interactive Map Layers to display and/or hide map information. The legend includes only those icons for the default map view.

SITE NAME: PACIFIC XPRESS  
ADDRESS: 4310 PACIFIC HWY E  
Tacoma WA 98424  
LAT/LONG: 47.242795 / 122.371319

CLIENT: Parametrix, Inc.  
CONTACT: Adam Romey  
INQUIRY #: 6218053.2s  
DATE: October 06, 2020 5:36 pm

## MAP FINDINGS SUMMARY

| Database   | Search<br>Distance<br>(Miles) | Target<br>Property | < 1/8 | 1/8 - 1/4 | 1/4 - 1/2 | 1/2 - 1 | > 1 | Total<br>Plotted |
|--|-------------------------------|--------------------|-------|-----------|-----------|---------|-----|------------------|
| <b>STANDARD ENVIRONMENTAL RECORDS</b>  |                               |                    |       |           |           |         |     |                  |
| <b><i>Federal NPL site list</i></b>  |                               |                    |       |           |           |         |     |                  |
| NPL  | 1.000                         |                    | 0     | 0         | 0         | 0       | NR  | 0                |
| Proposed NPL   | 1.000                         |                    | 0     | 0         | 0         | 0       | NR  | 0                |
| NPL LIENS  | 1.000                         |                    | 0     | 0         | 0         | 0       | NR  | 0                |
| <b><i>Federal Delisted NPL site list</i></b>                                       |                               |                    |       |           |           |         |     |                  |
| Delisted NPL   | 1.000                         |                    | 0     | 0         | 0         | 0       | NR  | 0                |
| <b><i>Federal CERCLIS list</i></b>   |                               |                    |       |           |           |         |     |                  |
| FEDERAL FACILITY   | 0.500                         |                    | 0     | 0         | 0         | NR      | NR  | 0                |
| SEMS   | 0.500                         |                    | 0     | 1         | 0         | NR      | NR  | 1                |
| <b><i>Federal CERCLIS NFRAP site list</i></b>                                      |                               |                    |       |           |           |         |     |                  |
| SEMS-ARCHIVE   | 0.500                         |                    | 0     | 0         | 0         | NR      | NR  | 0                |
| <b><i>Federal RCRA CORRACTS facilities list</i></b>                                |                               |                    |       |           |           |         |     |                  |
| CORRACTS   | 1.000                         |                    | 0     | 0         | 0         | 0       | NR  | 0                |
| <b><i>Federal RCRA non-CORRACTS TSD facilities list</i></b>                        |                               |                    |       |           |           |         |     |                  |
| RCRA-TSDF  | 0.500                         |                    | 0     | 0         | 0         | NR      | NR  | 0                |
| <b><i>Federal RCRA generators list</i></b>   |                               |                    |       |           |           |         |     |                  |
| RCRA-LQG   | 0.250                         |                    | 0     | 1         | NR        | NR      | NR  | 1                |
| RCRA-SQG   | 0.250                         |                    | 0     | 0         | NR        | NR      | NR  | 0                |
| RCRA-VSQG  | 0.250                         |                    | 0     | 1         | NR        | NR      | NR  | 1                |
| <b><i>Federal institutional controls /<br/>engineering controls registries</i></b> |                               |                    |       |           |           |         |     |                  |
| LUCIS  | 0.500                         |                    | 0     | 0         | 0         | NR      | NR  | 0                |
| US ENG CONTROLS  | 0.500                         |                    | 0     | 0         | 0         | NR      | NR  | 0                |
| US INST CONTROLS   | 0.500                         |                    | 0     | 0         | 0         | NR      | NR  | 0                |
| <b><i>Federal ERNS list</i></b>  |                               |                    |       |           |           |         |     |                  |
| ERNS   | 0.001                         |                    | 0     | NR        | NR        | NR      | NR  | 0                |
| <b><i>State- and tribal - equivalent NPL</i></b>                                   |                               |                    |       |           |           |         |     |                  |
| WA HSL   | 1.000                         |                    | 0     | 0         | 1         | 2       | NR  | 3                |
| <b><i>State- and tribal - equivalent CERCLIS</i></b>                               |                               |                    |       |           |           |         |     |                  |
| WA CSCSL   | 1.000                         | 1                  | 0     | 2         | 10        | 22      | NR  | 35               |
| <b><i>State and tribal landfill and/or<br/>solid waste disposal site lists</i></b> |                               |                    |       |           |           |         |     |                  |
| WA SWF/LF  | 0.500                         |                    | 0     | 0         | 1         | NR      | NR  | 1                |
| <b><i>State and tribal leaking storage tank lists</i></b>                          |                               |                    |       |           |           |         |     |                  |
| WA LUST  | 0.500                         |                    | 0     | 2         | 6         | NR      | NR  | 8                |



## MAP FINDINGS SUMMARY

| Database  | Search Distance (Miles) | Target Property | < 1/8 | 1/8 - 1/4 | 1/4 - 1/2 | 1/2 - 1 | > 1 | Total Plotted |  |
|---|-------------------------|-----------------|-------|-----------|-----------|---------|-----|---------------|--|
| INDIAN LUST   | 0.500                   |                 | 0     | 0         | 0         | NR      | NR  | 0             |  |
| State and tribal registered storage tank lists                          |                         |                 |       |           |           |         |     |               |  |
| FEMA UST  | 0.250                   | 1               | 0     | 0         | NR        | NR      | NR  | 0             |  |
| WA UST  | 0.250                   |                 | 2     | 2         | NR        | NR      | NR  | 5             |  |
| WA AST  | 0.250                   |                 | 0     | 0         | NR        | NR      | NR  | 0             |  |
| INDIAN UST  | 0.250                   |                 | 1     | 0         | NR        | NR      | NR  | 1             |  |
| State and tribal institutional control / engineering control registries |                         |                 |       |           |           |         |     |               |  |
| WA INST CONTROL   | 0.500                   |                 | 0     | 1         | 1         | NR      | NR  | 2             |  |
| State and tribal voluntary cleanup sites                                |                         |                 |       |           |           |         |     |               |  |
| WA VCP  | 0.500                   | 1               | 1     | 3         | 10        | NR      | NR  | 14            |  |
| WA ICR  | 0.500                   |                 | 0     | 3         | 4         | NR      | NR  | 7             |  |
| INDIAN VCP  | 0.500                   |                 | 0     | 0         | 0         | NR      | NR  | 0             |  |
| WA PTAP   | 0.500                   |                 | 0     | 0         | 0         | NR      | NR  | 1             |  |
| State and tribal Brownfields sites                                      |                         |                 |       |           |           |         |     |               |  |
| WA BROWNFIELDS  | 0.500                   |                 | 0     | 0         | 0         | NR      | NR  | 0             |  |
| ADDITIONAL ENVIRONMENTAL RECORDS  |                         |                 |       |           |           |         |     |               |  |
| Local Brownfield lists  |                         |                 |       |           |           |         |     |               |  |
| US BROWNFIELDS  | 0.500                   |                 | 0     | 0         | 0         | NR      | NR  | 0             |  |
| Local Lists of Landfill / Solid Waste Disposal Sites                    |                         |                 |       |           |           |         |     |               |  |
| WA SWRCY  | 0.500                   | 1               | 0     | 0         | 0         | NR      | NR  | 0             |  |
| WA SWTIRE   | 0.500                   |                 | 0     | 0         | 0         | NR      | NR  | 0             |  |
| INDIAN ODI  | 0.500                   |                 | 0     | 0         | 0         | NR      | NR  | 0             |  |
| ODI   | 0.500                   |                 | 0     | 0         | 0         | NR      | NR  | 0             |  |
| DEBRIS REGION 9   | 0.500                   |                 | 0     | 0         | 0         | NR      | NR  | 0             |  |
| IHS OPEN DUMPS  | 0.500                   |                 | 0     | 0         | 0         | NR      | NR  | 0             |  |
| Local Lists of Hazardous waste / Contaminated Sites                     |                         |                 |       |           |           |         |     |               |  |
| US HIST CDL   | 0.001                   |                 | 0     | NR        | NR        | NR      | NR  | 0             |  |
| WA ALLSITES   | 0.500                   |                 | 12    | 20        | 55        | NR      | NR  | 88            |  |
| WA CDL  | 0.001                   |                 | 0     | NR        | NR        | NR      | NR  | 0             |  |
| WA HIST CDL   | 0.001                   |                 | 0     | NR        | NR        | NR      | NR  | 0             |  |
| WA CSCSL NFA  | 0.500                   |                 | 1     | 5         | 4         | NR      | NR  | 10            |  |
| US CDL  | 0.001                   |                 | 0     | NR        | NR        | NR      | NR  | 0             |  |
| WA AQUEOUS FOAM   | 0.500                   |                 | 0     | 0         | 0         | NR      | NR  | 0             |  |
| WA PFAS   | 0.500                   |                 | 0     | 0         | 0         | NR      | NR  | 0             |  |
| Local Land Records  |                         |                 |       |           |           |         |     |               |  |
| LIENS 2   | 0.001                   |                 | 0     | NR        | NR        | NR      | NR  | 0             |  |
| Records of Emergency Release Reports                                    |                         |                 |       |           |           |         |     |               |  |
| HMIRS   | 0.001                   |                 | 0     | NR        | NR        | NR      | NR  | 0             |  |

## MAP FINDINGS SUMMARY

| Database                           | Search Distance (Miles) | Target Property | < 1/8 | 1/8 - 1/4 | 1/4 - 1/2 | 1/2 - 1 | > 1 | Total Plotted |
|------------------------------------|-------------------------|-----------------|-------|-----------|-----------|---------|-----|---------------|
| WA SPILLS                          | 0.001                   | 1               | 0     | NR        | NR        | NR      | NR  | 1             |
| WA SPILLS 90                       | 0.001                   |                 | 0     | NR        | NR        | NR      | NR  | 0             |
| <b>Other Ascertainable Records</b> |                         |                 |       |           |           |         |     |               |
| RCRA NonGen / NLR                  | 0.250                   |                 | 4     | 9         | NR        | NR      | NR  | 13            |
| FUDS                               | 1.000                   |                 | 0     | 0         | 0         | 0       | NR  | 0             |
| DOD                                | 1.000                   |                 | 0     | 0         | 0         | 0       | NR  | 0             |
| SCRD DRYCLEANERS                   | 0.500                   |                 | 0     | 0         | 0         | NR      | NR  | 0             |
| US FIN ASSUR                       | 0.001                   |                 | 0     | NR        | NR        | NR      | NR  | 0             |
| EPA WATCH LIST                     | 0.001                   |                 | 0     | NR        | NR        | NR      | NR  | 0             |
| 2020 COR ACTION                    | 0.250                   |                 | 0     | 0         | NR        | NR      | NR  | 0             |
| TSCA                               | 0.001                   |                 | 0     | NR        | NR        | NR      | NR  | 0             |
| TRIS                               | 0.001                   |                 | 0     | NR        | NR        | NR      | NR  | 0             |
| SSTS                               | 0.001                   |                 | 0     | NR        | NR        | NR      | NR  | 0             |
| ROD                                | 1.000                   |                 | 0     | 0         | 0         | 0       | NR  | 0             |
| RMP                                | 0.001                   |                 | 0     | NR        | NR        | NR      | NR  | 0             |
| RAATS                              | 0.001                   |                 | 0     | NR        | NR        | NR      | NR  | 0             |
| PRP                                | 0.001                   |                 | 0     | NR        | NR        | NR      | NR  | 0             |
| PADS                               | 0.001                   |                 | 0     | NR        | NR        | NR      | NR  | 0             |
| ICIS                               | 0.001                   |                 | 0     | NR        | NR        | NR      | NR  | 0             |
| FTTS                               | 0.001                   |                 | 0     | NR        | NR        | NR      | NR  | 0             |
| MLTS                               | 0.001                   |                 | 0     | NR        | NR        | NR      | NR  | 0             |
| COAL ASH DOE                       | 0.001                   |                 | 0     | NR        | NR        | NR      | NR  | 0             |
| COAL ASH EPA                       | 0.500                   |                 | 0     | 0         | 0         | NR      | NR  | 0             |
| PCB TRANSFORMER                    | 0.001                   |                 | 0     | NR        | NR        | NR      | NR  | 0             |
| RADINFO                            | 0.001                   |                 | 0     | NR        | NR        | NR      | NR  | 0             |
| HIST FTTS                          | 0.001                   |                 | 0     | NR        | NR        | NR      | NR  | 0             |
| DOT OPS                            | 0.001                   |                 | 0     | NR        | NR        | NR      | NR  | 0             |
| CONSENT                            | 1.000                   |                 | 0     | 0         | 0         | 0       | NR  | 0             |
| INDIAN RESERV                      | 1.000                   |                 | 1     | 0         | 0         | 0       | NR  | 1             |
| FUSRAP                             | 1.000                   |                 | 0     | 0         | 0         | 0       | NR  | 0             |
| UMTRA                              | 0.500                   |                 | 0     | 0         | 0         | NR      | NR  | 0             |
| LEAD SMELTERS                      | 0.001                   |                 | 0     | NR        | NR        | NR      | NR  | 0             |
| US AIRS                            | 0.001                   |                 | 0     | NR        | NR        | NR      | NR  | 0             |
| US MINES                           | 0.250                   |                 | 0     | 0         | NR        | NR      | NR  | 0             |
| ABANDONED MINES                    | 0.250                   |                 | 0     | 0         | NR        | NR      | NR  | 0             |
| FINDS                              | 0.001                   | 1               | 0     | NR        | NR        | NR      | NR  | 1             |
| UXO                                | 1.000                   |                 | 0     | 0         | 0         | 0       | NR  | 0             |
| DOCKET HWC                         | 0.001                   |                 | 0     | NR        | NR        | NR      | NR  | 0             |
| ECHO                               | 0.001                   |                 | 0     | NR        | NR        | NR      | NR  | 0             |
| FUELS PROGRAM                      | 0.250                   |                 | 0     | 0         | NR        | NR      | NR  | 0             |
| WA AIRS                            | 0.001                   |                 | 0     | NR        | NR        | NR      | NR  | 0             |
| WA ASBESTOS                        | 0.001                   |                 | 0     | NR        | NR        | NR      | NR  | 0             |
| WA COAL ASH                        | 0.500                   |                 | 0     | 0         | 0         | NR      | NR  | 0             |
| WA DRYCLEANERS                     | 0.250                   |                 | 0     | 0         | NR        | NR      | NR  | 0             |
| WA Financial Assurance             | 0.001                   | 1               | 0     | NR        | NR        | NR      | NR  | 1             |
| CA HAZNET                          | TP                      |                 | NR    | NR        | NR        | NR      | NR  | 0             |
| WA Inactive Drycleaners            | 0.250                   |                 | 0     | 0         | NR        | NR      | NR  | 0             |
| WA MANIFEST                        | 0.250                   |                 | 1     | 3         | NR        | NR      | NR  | 4             |
| WA NPDES                           | 0.001                   |                 | 0     | NR        | NR        | NR      | NR  | 0             |
| WA UIC                             | 0.001                   |                 | 0     | NR        | NR        | NR      | NR  | 0             |

## MAP FINDINGS SUMMARY

| Database   | Search Distance (Miles) | Target Property | < 1/8 | 1/8 - 1/4 | 1/4 - 1/2 | 1/2 - 1 | > 1 | Total Plotted |
|--|-------------------------|-----------------|-------|-----------|-----------|---------|-----|---------------|
| MINES MRDS                                       | 0.001                   |                 | 0     | NR        | NR        | NR      | NR  | 0             |
| <b><u>EDR HIGH RISK HISTORICAL RECORDS</u></b>   |                         |                 |       |           |           |         |     |               |
| <b><i>EDR Exclusive Records</i></b>              |                         |                 |       |           |           |         |     |               |
| EDR MGP  | 1.000                   |                 | 0     | 0         | 0         | 0       | NR  | 0             |
| EDR Hist Auto                                    | 0.125                   | 1               | 3     | NR        | NR        | NR      | NR  | 4             |
| EDR Hist Cleaner                                 | 0.125                   |                 | 1     | NR        | NR        | NR      | NR  | 1             |
| <b><u>EDR RECOVERED GOVERNMENT ARCHIVES</u></b>  |                         |                 |       |           |           |         |     |               |
| <b><i>Exclusive Recovered Govt. Archives</i></b> |                         |                 |       |           |           |         |     |               |
| WA RGA HWS                                       | 0.001                   |                 | 0     | NR        | NR        | NR      | NR  | 0             |
| WA RGA LF  | 0.001                   |                 | 0     | NR        | NR        | NR      | NR  | 0             |
| WA RGA LUST                                      | 0.001                   |                 | 0     | NR        | NR        | NR      | NR  | 0             |
| - Totals --                                      |                         | 8               | 27    | 53        | 92        | 24      | 0   | 204           |

### NOTES:

TP = Target Property

NR = Not Requested at this Search Distance

Sites may be listed in more than one database

Map ID  
Direction  
Distance  
Elevation

MAP FINDINGS

EDR ID Number  
EPA ID Number

A1  
Target  
Property

PACIFIC XPRESS  
4310 PACIFIC HWY E  
FIFE, WA 98424

WA CSCSL  
WA ALLSITES  
WA SPILLS  
WA Financial Assurance  
WA PTAP

S108023782  
N/A

Site 1 of 4 in cluster A

Actual:  
14 ft.

CSCSL:

Name: PACIFIC XPRESS  
Address: 4310 PACIFIC HWY E  
City,State,Zip: FIFE, WA 98424  
Facility ID: 48521859  
Region: Southwest  
Lat/Long: 47.242819802912 / -122.3704731167  
Clean Up Siteid: 14611  
Site Status: Awaiting Cleanup  
Contaminant Name: Other Non-Halogenated Organics  
Alternate Site Names: PETROCARD,PETROCARD INC  
Site Rank: Not reported  
Has Institutional Control:Not reported  
Past VCP: Not reported  
Current VCP: Not reported  
Ground Water: Not reported  
Surface Water: Not reported  
Soil: Confirmed Above Cleanup Levels  
Sediment: Not reported  
Air: Not reported  
Bedrock: Not reported  
Responsible Unit: Pollution Liability Ins Agcy

Name: PACIFIC XPRESS  
Address: 4310 PACIFIC HWY E  
City,State,Zip: FIFE, WA 98424  
Facility ID: 48521859  
Region: Southwest  
Lat/Long: 47.242819802912 / -122.3704731167  
Clean Up Siteid: 14611  
Site Status: Awaiting Cleanup  
Contaminant Name: Petroleum-Diesel  
Alternate Site Names: PETROCARD,PETROCARD INC  
Site Rank: Not reported  
Has Institutional Control:Not reported  
Past VCP: Not reported  
Current VCP: Not reported  
Ground Water: Confirmed Above Cleanup Levels  
Surface Water: Not reported  
Soil: Confirmed Above Cleanup Levels  
Sediment: Not reported  
Air: Not reported  
Bedrock: Not reported  
Responsible Unit: Pollution Liability Ins Agcy

Name: PACIFIC XPRESS  
Address: 4310 PACIFIC HWY E  
City,State,Zip: FIFE, WA 98424  
Facility ID: 48521859  
Region: Southwest  
Lat/Long: 47.242819802912 / -122.3704731167  
Clean Up Siteid: 14611  
Site Status: Awaiting Cleanup

Map ID  
Direction  
Distance  
Elevation

MAP FINDINGS

Site

Database(s)

EDR ID Number  
EPA ID Number

**PACIFIC XPRESS (Continued)**

**S108023782**

Contaminant Name: Petroleum-Gasoline  
Alternate Site Names: PETROCARD,PETROCARD INC  
Site Rank: Not reported  
Has Institutional Control:Not reported  
Past VCP: Not reported  
Current VCP: Not reported  
Ground Water: Confirmed Above Cleanup Levels  
Surface Water: Not reported  
Soil: Confirmed Above Cleanup Levels  
Sediment: Not reported  
Air: Not reported  
Bedrock: Not reported  
Responsible Unit: Pollution Liability Ins Agcy

Name: PACIFIC XPRESS  
Address: 4310 PACIFIC HWY E  
City,State,Zip: FIFE, WA 98424  
Facility ID: 48521859  
Region: Southwest  
Lat/Long: 47.242819802912 / -122.3704731167  
Clean Up Siteid: 14611  
Site Status: Awaiting Cleanup  
Contaminant Name: Polycyclic Aromatic Hydrocarbons  
Alternate Site Names: PETROCARD,PETROCARD INC  
Site Rank: Not reported  
Has Institutional Control:Not reported  
Past VCP: Not reported  
Current VCP: Not reported  
Ground Water: Confirmed Above Cleanup Levels  
Surface Water: Not reported  
Soil: Confirmed Above Cleanup Levels  
Sediment: Not reported  
Air: Not reported  
Bedrock: Not reported  
Responsible Unit: Pollution Liability Ins Agcy

**ALLSITES:**

Name: PACIFIC XPRESS  
Facility Id: 48521859

**SPILLS:**

Name: LEE & EASTES  
Address: 4310 PACIFIC HWY E  
City,State,Zip: FIFE, WA  
Facility ID: 608793  
Medium: Not reported  
Material Desc: PETROLEUM - DIESEL FUEL  
Material Qty: 15  
Material Units: GALLON  
Date Received: 10/08/2008  
Contact Name: Osborn  
Incident Date: Not reported  
Incident Category Type: Not reported  
Incident Category: Not reported  
Latitude: Not reported  
Longitude: Not reported

Map ID  
Direction  
Distance  
Elevation

MAP FINDINGS

Site

Database(s)

EDR ID Number  
EPA ID Number

**PACIFIC XPRESS (Continued)**

**S108023782**

Source Type: Not reported  
Source: Not reported  
Vessel Facility Name2: Not reported  
Recovered Quantity: Not reported  
Resp Party Contact: Not reported  
Cause: Not reported  
Cause Type: Not reported  
Resp Party Name: Not reported

**WA Financial Assurance 1:**

Name: PETROCARD INC  
Address: 4310 PACIFIC HWY E  
City,State,Zip: FIFE, WA 98424  
DOE Site ID: 7365  
Financial Resp Type: GREAT AMERICAN E&S INSURANCE CO  
Inception Date: 12/31/2015  
Expiration Date: 12/31/2016  
Address 2: Not reported  
Policy Number: BTA-9988946-04  
Effective Date: 12/31/2015  
Liability Limit Type: Not reported  
Compliance Method: Not reported  
Proof of Responsibility Document Flag: Not reported  
Retroactive Date: Not reported  
Latitude: 47.242819803  
Longitude: -122.37047312

Name: PETROCARD INC  
Address: 4310 PACIFIC HWY E  
City,State,Zip: FIFE, WA 98424  
DOE Site ID: 7365  
Financial Resp Type: GREAT AMERICAN E&S INSURANCE  
Inception Date: 12/31/2016  
Expiration Date: 12/31/2017  
Address 2: Not reported  
Policy Number: BTA-9988946-05  
Effective Date: 12/31/2016  
Liability Limit Type: Not reported  
Compliance Method: Not reported  
Proof of Responsibility Document Flag: Not reported  
Retroactive Date: Not reported  
Latitude: 47.242819803  
Longitude: -122.37047312

Name: PETROCARD INC  
Address: 4310 PACIFIC HWY E  
City,State,Zip: FIFE, WA 98424  
DOE Site ID: 7365  
Financial Resp Type: GREAT AMERICAN E&S INSURANCE CO  
Inception Date: 12/31/2016  
Expiration Date: 12/31/2017  
Address 2: Not reported  
Policy Number: BTA 9988946-05  
Effective Date: 12/31/2016  
Liability Limit Type: Not reported  
Compliance Method: Not reported  
Proof of Responsibility Document Flag: Not reported

Map ID  
Direction  
Distance  
Elevation

MAP FINDINGS

Site

Database(s)

EDR ID Number  
EPA ID Number

**PACIFIC XPRESS (Continued)**

**S108023782**

Retroactive Date: Not reported  
Latitude: 47.242819803  
Longitude: -122.37047312  
  
Name: PETROCARD INC  
Address: 4310 PACIFIC HWY E  
City,State,Zip: FIFE, WA 98424  
DOE Site ID: 7365  
Financial Resp Type: GREAT AMERICAN E&S INSURANCE CO  
Inception Date: 12/31/2017  
Expiration Date: 12/31/2018  
Address 2: Not reported  
Policy Number: BTA 9988946-06  
Effective Date: 12/31/2017  
Liability Limit Type: Not reported  
Compliance Method: Not reported  
Proof of Responsibility Document Flag: Not reported  
Retroactive Date: Not reported  
Latitude: 47.242819803  
Longitude: -122.37047312

Name: PETROCARD INC  
Address: 4310 PACIFIC HWY E  
City,State,Zip: FIFE, WA 98424  
DOE Site ID: 7365  
Financial Resp Type: GREAT AMERICAN E&S INSURANCE CO  
Inception Date: 11/28/2018  
Expiration Date: 12/31/2019  
Address 2: Not reported  
Policy Number: BTA 9988946-07  
Effective Date: 11/28/2018  
Liability Limit Type: Not reported  
Compliance Method: Not reported  
Proof of Responsibility Document Flag: Not reported  
Retroactive Date: Not reported  
Latitude: 47.242819803  
Longitude: -122.37047312

**PTAP:**

Name: PETROCARD INC  
Address: 4310 PACIFIC HWY E  
City,State,Zip: FIFE, WA 98424  
Site ID: PSW025  
FSID Number: 48521859  
Entry Date: 04/20/2018  
Status: In Progress

**A2  
Target  
Property**

**PACIFIC XPRESS  
4310 PACIFIC HWY E  
FIFE, WA 98424**

**FINDS 1007069902  
N/A**

**Site 2 of 4 in cluster A**

**Actual:  
14 ft.**

**FINDS:**  
Registry ID: 110015465076

Map ID  
Direction  
Distance  
Elevation

MAP FINDINGS

Site

Database(s)

EDR ID Number  
EPA ID Number

**PACIFIC XPRESS (Continued)**

**1007069902**

Click Here:

Environmental Interest/Information System:

Washington Facility / Site Identification System (WA-FSIS) provides a means to query and display data maintained by the Washington Department of Ecology. This system contains key information for each facility/site that is currently, or has been, of interest to the Air Quality, Dam Safety, Hazardous Waste, Toxics Cleanup, and Water Quality Programs.

[Click this hyperlink](#) while viewing on your computer to access additional FINDS: detail in the EDR Site Report.

**A3  
Target  
Property**

**EXPRESS STOP  
4310 PACIFIC HWY E  
FIFE, WA 98424**

**EDR Hist Auto 1020770745  
N/A**

**Site 3 of 4 in cluster A**

**Actual:  
14 ft.**

EDR Hist Auto

Year: Name:

1972 FIFE SERVICE & TOWING  
1973 FIFE SERVICE & TOWING  
1974 FIFE SERVICE & TOWING  
1975 FIFE SERVICE & TOWING  
1976 FIFE SERVICE & TOWING  
1977 FIFE SERVICE & TOWING  
1978 FIFE SERVICE & TOWING  
1979 FIFE SERVICE & TOWING  
1980 FIFE SERVICE & TOWING  
1982 FIFE SERVICE & TOWING  
1983 FIFE SERVICE & TOWING  
1985 FIFE SERVICE & TOWING  
1986 FIFE SERVICE & TOWING  
1987 FIFE SERVICE & TOWING  
1988 FIFE SERVICE & TOWING  
1989 FIFE SERVICE & TOWING  
1990 FIFE SERVICE & TOWING  
1991 PACIFIC EXPRESS 30  
1992 PACIFIC EXPRESS 30  
1993 SOUTH CENTER OIL INC  
1994 SOUTH CENTER OIL INC  
1995 SOUTH CENTER OIL INC  
1996 SOUTH CENTER OIL INC  
1997 SOUTH CENTER OIL INC  
2001 EXPRESS STOP  
2002 EXPRESS STOP  
2003 EXPRESS STOP  
2004 EXPRESS STOP  
2005 EXPRESS STOP  
2006 EXPRESS STOP  
2006 LUX AUTOMOTIVE MOTOR VEHI  
2007 LUX AUTOMOTIVE MOTOR VEHI  
2007 EXPRESS STOP  
2008 EXPRESS STOP  
2008 LUX AUTOMOTIVE MOTOR VEHI  
2009 LUX AUTOMOTIVE MOTOR VEHI

Type:

Gasoline Service Stations  
Gasoline Service Stations  
Gasoline Service Stations  
Gasoline Service Stations  
Gasoline Service Stations  
Gasoline Service Stations  
Gasoline Service Stations  
Gasoline Service Stations  
Gasoline Service Stations  
Gasoline Service Stations  
Gasoline Service Stations  
Gasoline Service Stations  
Gasoline Service Stations  
Gasoline Service Stations  
Gasoline Service Stations  
Gasoline Service Stations, NEC  
Gasoline Service Stations, NEC  
Gasoline Service Stations, NEC  
Gasoline Service Stations, NEC  
Gasoline Service Stations, NEC  
Gasoline Service Stations, NEC  
Gasoline Service Stations, NEC  
Gasoline Service Stations, NEC  
Gasoline Service Stations, NEC  
Gasoline Service Stations, NEC  
Gasoline Service Stations, NEC  
General Automotive Repair Shops  
General Automotive Repair Shops  
Gasoline Service Stations, NEC  
Gasoline Service Stations, NEC  
General Automotive Repair Shops  
General Automotive Repair Shops



Map ID  
Direction  
Distance  
Elevation

MAP FINDINGS

Site

Database(s)

EDR ID Number  
EPA ID Number

**EXPRESS STOP (Continued)**

**1020770745**

|      |                           |                                 |
|------|---------------------------|---------------------------------|
| 2009 | EXPRESS STOP              | Gasoline Service Stations, NEC  |
| 2010 | LUX AUTOMOTIVE MOTOR VEHI | General Automotive Repair Shops |
| 2010 | EXPRESS STOP              | Gasoline Service Stations, NEC  |
| 2011 | EXPRESS STOP              | Gasoline Service Stations, NEC  |
| 2011 | LUX AUTOMOTIVE MOTOR VEHI | General Automotive Repair Shops |
| 2012 | EXPRESS STOP              | Gasoline Service Stations, NEC  |
| 2013 | EXPRESS STOP              | Gasoline Service Stations, NEC  |
| 2014 | EXPRESS STOP              | Gasoline Service Stations, NEC  |

**A4**  
**Target**  
**Property**

**PETROCARD INC**  
**4310 PACIFIC HWY E**  
**FIFE, WA 98424**

**WA UST**    **U003378474**  
**N/A**

**Site 4 of 4 in cluster A**

**Actual:**  
**14 ft.**

UST:  
Name: PETROCARD INC  
Address: 4310 PACIFIC HWY E  
City: FIFE  
Zip: 98424  
Facility ID: 48521859  
Site Id: 7365  
UBI: Not reported  
Phone Number: Not reported  
Decimal Latitude: 47.2428198029122  
Decimal Longitude: -122.370473116767

Tank Name: 1  
Tag Number: A3973  
Tank Status: Removed  
Tank Status Date: 08/06/1996  
Tank Install Date: 12/31/1964  
Tank Closure Date: Not reported  
Capacity Range: Not reported  
Tank Permit Expiration Date: Not reported  
Tank Upgrade Date: Not reported  
Tank Spill Prevention: Not reported  
Tank Overfill Prevention: Not reported  
Tank Material: Steel  
Tank Construction: Not reported  
Tank Tightness Test: Not reported  
Tank Corrosion Protection: Not reported  
Tank Manifold: Not reported  
Tank Release Detection: Not reported  
Tank SFC Type: Not reported  
Pipe Material: Fiberglass  
Pipe Construction: Not reported  
Pipe Primary Release Detection: Not reported  
Pipe Second Release Detection: Not reported  
Pipe Corrosion Protection: Not reported  
Pipe Pumping System: Not reported  
Responsible Unit: Southwest  
Dispenser/Pump SFC Type: Not reported

Name: PETROCARD INC  
Address: 4310 PACIFIC HWY E  
City: FIFE  
Zip: 98424

Map ID  
Direction  
Distance  
Elevation

MAP FINDINGS

Site

Database(s)

EDR ID Number  
EPA ID Number

**PETROCARD INC (Continued)**

**U003378474**

Tank Name: 2  
Tag Number: A3973  
Tank Status: Removed  
Tank Status Date: 08/06/1996  
Tank Install Date: 12/31/1964  
Tank Closure Date: Not reported  
Capacity Range: Not reported  
Tank Permit Expiration Date: Not reported  
Tank Upgrade Date: Not reported  
Tank Spill Prevention: Not reported  
Tank Overfill Prevention: Not reported  
Tank Material: Steel  
Tank Construction: Not reported  
Tank Tightness Test: Not reported  
Tank Corrosion Protection: Not reported  
Tank Manifold: Not reported  
Tank Release Detection: Not reported  
Tank SFC Type: Not reported  
Pipe Material: Fiberglass  
Pipe Construction: Not reported  
Pipe Primary Release Detection: Not reported  
Pipe Second Release Detection: Not reported  
Pipe Corrosion Protection: Not reported  
Pipe Pumping System: Not reported  
Responsible Unit: Southwest  
Dispencer/Pump SFC Type: Not reported

Name: PETROCARD INC  
Address: 4310 PACIFIC HWY E  
City: FIFE  
Zip: 98424

Tank Name: 3  
Tag Number: A3973  
Tank Status: Removed  
Tank Status Date: 08/06/1996  
Tank Install Date: 12/31/1964  
Tank Closure Date: Not reported  
Capacity Range: Not reported  
Tank Permit Expiration Date: Not reported  
Tank Upgrade Date: Not reported  
Tank Spill Prevention: Not reported  
Tank Overfill Prevention: Not reported  
Tank Material: Steel  
Tank Construction: Not reported  
Tank Tightness Test: Not reported  
Tank Corrosion Protection: Not reported  
Tank Manifold: Not reported  
Tank Release Detection: Not reported  
Tank SFC Type: Not reported  
Pipe Material: Fiberglass  
Pipe Construction: Not reported  
Pipe Primary Release Detection: Not reported  
Pipe Second Release Detection: Not reported  
Pipe Corrosion Protection: Not reported  
Pipe Pumping System: Not reported  
Responsible Unit: Southwest

Map ID  
Direction  
Distance  
Elevation

MAP FINDINGS

Site

Database(s)

EDR ID Number  
EPA ID Number

**PETROCARD INC (Continued)**

**U003378474**

Dispencer/Pump SFC Type: Not reported

Name: PETROCARD INC  
Address: 4310 PACIFIC HWY E  
City: FIFE  
Zip: 98424

Tank Name: 4  
Tag Number: A3973  
Tank Status: Operational  
Tank Status Date: 08/06/1996  
Tank Install Date: 08/01/1990  
Tank Closure Date: Not reported  
Capacity Range: 10,000 to 19,999 Gallons  
Tank Permit Expiration Date: 10/31/2020  
Tank Upgrade Date: 03/16/1998  
Tank Spill Prevention: Spill Bucket/Spill Box  
Tank Overfill Prevention: Overfill Alarm  
Tank Material: Fiberglass Reinforced Plastic  
Tank Construction: Single Wall Tank  
Tank Tightness Test: Not reported  
Tank Corrosion Protection: Corrosion Resistant  
Tank Manifold: Main  
Tank Release Detection: Automatic Tank Gauging  
Tank SFC Type: Sump  
Pipe Material: Fiberglass  
Pipe Construction: Double Wall Pipe  
Pipe Primary Release Detection: Automatic Line Leak Detector (ALLD)  
Pipe Second Release Detection: Interstitial Monitoring (or Sump Sensor)  
Pipe Corrosion Protection: Corrosion Resistant  
Pipe Pumping System: Pressurized System  
Responsible Unit: Southwest  
Dispencer/Pump SFC Type: Sump

Name: PETROCARD INC  
Address: 4310 PACIFIC HWY E  
City: FIFE  
Zip: 98424

Tank Name: 5  
Tag Number: A3973  
Tank Status: Operational  
Tank Status Date: 08/06/1996  
Tank Install Date: 08/01/1990  
Tank Closure Date: Not reported  
Capacity Range: 10,000 to 19,999 Gallons  
Tank Permit Expiration Date: 10/31/2020  
Tank Upgrade Date: 03/16/1998  
Tank Spill Prevention: Spill Bucket/Spill Box  
Tank Overfill Prevention: Overfill Alarm  
Tank Material: Fiberglass Reinforced Plastic  
Tank Construction: Single Wall Tank  
Tank Tightness Test: Not reported  
Tank Corrosion Protection: Corrosion Resistant  
Tank Manifold: Auxiliary  
Tank Release Detection: Automatic Tank Gauging  
Tank SFC Type: Sump

Map ID  
Direction  
Distance  
Elevation

MAP FINDINGS

Site

Database(s)

EDR ID Number  
EPA ID Number

**PETROCARD INC (Continued)**

**U003378474**

Pipe Material: Fiberglass  
Pipe Construction: Double Wall Pipe  
Pipe Primary Release Detection: Not reported  
Pipe Second Release Detection: Not reported  
Pipe Corrosion Protection: Corrosion Resistant  
Pipe Pumping System: Pressurized System  
Responsible Unit: Southwest  
Dispencer/Pump SFC Type: Sump

Name: PETROCARD INC  
Address: 4310 PACIFIC HWY E  
City: FIFE  
Zip: 98424

Tank Name: 6  
Tag Number: A3973  
Tank Status: Operational  
Tank Status Date: 08/06/1996  
Tank Install Date: 08/01/1990  
Tank Closure Date: Not reported  
Capacity Range: 10,000 to 19,999 Gallons  
Tank Permit Expiration Date: 10/31/2020  
Tank Upgrade Date: 03/16/1998  
Tank Spill Prevention: Spill Bucket/Spill Box  
Tank Overfill Prevention: Overfill Alarm  
Tank Material: Fiberglass Reinforced Plastic  
Tank Construction: Single Wall Tank  
Tank Tightness Test: Not reported  
Tank Corrosion Protection: Corrosion Resistant  
Tank Manifold: Not reported  
Tank Release Detection: Automatic Tank Gauging  
Tank SFC Type: Sump  
Pipe Material: Fiberglass  
Pipe Construction: Double Wall Pipe  
Pipe Primary Release Detection: Automatic Line Leak Detector (ALLD)  
Pipe Second Release Detection: Interstitial Monitoring (or Sump Sensor)  
Pipe Corrosion Protection: Corrosion Resistant  
Pipe Pumping System: Pressurized System  
Responsible Unit: Southwest  
Dispencer/Pump SFC Type: Sump

Name: PETROCARD INC  
Address: 4310 PACIFIC HWY E  
City: FIFE  
Zip: 98424

Tank Name: 7 - Retail Diesel  
Tag Number: A3973  
Tank Status: Operational  
Tank Status Date: 08/06/1996  
Tank Install Date: 08/01/1990  
Tank Closure Date: Not reported  
Capacity Range: 5,000 to 9,999 Gallons  
Tank Permit Expiration Date: 10/31/2018  
Tank Upgrade Date: 03/16/1998  
Tank Spill Prevention: Spill Bucket/Spill Box  
Tank Overfill Prevention: Overfill Alarm

Map ID  
Direction  
Distance  
Elevation

MAP FINDINGS

Site

Database(s)

EDR ID Number  
EPA ID Number

**PETROCARD INC (Continued)**

**U003378474**

Tank Material: Fiberglass Reinforced Plastic  
Tank Construction: Single Wall Tank  
Tank Tightness Test: Not reported  
Tank Corrosion Protection: Corrosion Resistant  
Tank Manifold: Not reported  
Tank Release Detection: Automatic Tank Gauging  
Tank SFC Type: Sump  
Pipe Material: Fiberglass  
Pipe Construction: Double Wall Pipe  
Pipe Primary Release Detection: Automatic Line Leak Detector (ALLD)  
Pipe Second Release Detection: Interstitial Monitoring (or Sump Sensor)  
Pipe Corrosion Protection: Corrosion Resistant  
Pipe Pumping System: Pressurized System  
Responsible Unit: Southwest  
Dispencer/Pump SFC Type: Sump

Name: PETROCARD INC  
Address: 4310 PACIFIC HWY E  
City: FIFE  
Zip: 98424

Tank Name: 8 - Truck Diesel  
Tag Number: A3973  
Tank Status: Removed  
Tank Status Date: 04/18/2018  
Tank Install Date: 08/01/1990  
Tank Closure Date: 04/18/2018  
Capacity Range: 20,000 to 29,999 Gallons  
Tank Permit Expiration Date: Not reported  
Tank Upgrade Date: 03/16/1998  
Tank Spill Prevention: Spill Bucket/Spill Box  
Tank Overfill Prevention: Automatic Shutoff (fill pipe)  
Tank Material: Fiberglass Reinforced Plastic  
Tank Construction: Single Wall Tank  
Tank Tightness Test: Not reported  
Tank Corrosion Protection: Corrosion Resistant  
Tank Manifold: Not reported  
Tank Release Detection: Automatic Tank Gauging  
Tank SFC Type: Sump  
Pipe Material: Fiberglass  
Pipe Construction: Single Wall Pipe  
Pipe Primary Release Detection: Automatic Line Leak Detector (ALLD)  
Pipe Second Release Detection: Annual Line Tightness Test (LTT)  
Pipe Corrosion Protection: Corrosion Resistant  
Pipe Pumping System: Pressurized System  
Responsible Unit: Southwest  
Dispencer/Pump SFC Type: Rubber Boot

Map ID  
Direction  
Distance  
Elevation

MAP FINDINGS

Site

Database(s)

EDR ID Number  
EPA ID Number

**IND RES**  
**Region**  
  
**PUYALLUP RESERVATION**  
**, WA**

**INDIAN RESERV**  
**CIND200146**  
**N/A**

**< 1/8**  
**1 ft.**

INDIAN RESERV:

Feature: Indian Reservation  
Name: Puyallup Reservation  
Agency: BIA

**B5**  
**ENE**  
**< 1/8**  
**0.017 mi.**  
**92 ft.**  
**Site 1 of 2 in cluster B**

**EDR Hist Auto**  
**1021686059**  
**N/A**

**Relative:**  
**Higher**

EDR Hist Auto

**Actual:**  
**14 ft.**

|       |                         |                                      |
|-------|-------------------------|--------------------------------------|
| Year: | Name:                   | Type:                                |
| 1987  | DONS TRANSMISSION SERVI | Automotive Repair Shops, NEC         |
| 1988  | DONS TRANSMISSION SERVI | Automotive Repair Shops, NEC         |
| 2001  | FIFE TRANSMISSIONS      | Automotive Transmission Repair Shops |
| 2002  | FIFE TRANSMISSIONS      | Automotive Transmission Repair Shops |
| 2003  | FIFE TRANSMISSIONS      | Automotive Transmission Repair Shops |

**B6**  
**ENE**  
**< 1/8**  
**0.021 mi.**  
**109 ft.**  
**Site 2 of 2 in cluster B**

**WA ALLSITES**  
**FINDS**  
**1007061978**  
**N/A**

**Relative:**  
**Higher**

ALLSITES:

Name: GENERAL WELDING SUPPLY CO FIFE  
Facility Id: 98423745

**Actual:**  
**14 ft.**

FINDS:

Registry ID: 110015385082

Click Here:

Environmental Interest/Information System:

Washington Facility / Site Identification System (WA-FSIS) provides a means to query and display data maintained by the Washington Department of Ecology. This system contains key information for each facility/site that is currently, or has been, of interest to the Air Quality, Dam Safety, Hazardous Waste, Toxics Cleanup, and Water Quality Programs.

Click this hyperlink while viewing on your computer to access additional FINDS: detail in the EDR Site Report.

Map ID  
Direction  
Distance  
Elevation

MAP FINDINGS

Site

Database(s)

EDR ID Number  
EPA ID Number

**C7**  
**ENE**  
**< 1/8**  
**0.032 mi.**  
**168 ft.**  
**PETROLEUM PRODUCTS INC**  
**4419 PACIFIC HWY E**  
**TACOMA, WA 98424**  
**Site 1 of 3 in cluster C**

**EDR Hist Auto**    **1021494564**  
**N/A**

**Relative:**    EDR Hist Auto  
**Higher**

|                                 |       |                        |                           |
|---------------------------------|-------|------------------------|---------------------------|
| <b>Actual:</b><br><b>15 ft.</b> | Year: | Name:                  | Type:                     |
|                                 | 1971  | PETROLEUM PRODUCTS INC | Gasoline Service Stations |
|                                 | 1972  | PETROLEUM PRODUCTS INC | Gasoline Service Stations |
|                                 | 1973  | PETROLEUM PRODUCTS INC | Gasoline Service Stations |
|                                 | 1974  | PETROLEUM PRODUCTS INC | Gasoline Service Stations |
|                                 | 1975  | PETROLEUM PRODUCTS INC | Gasoline Service Stations |

**C8**  
**ENE**  
**< 1/8**  
**0.044 mi.**  
**231 ft.**  
**VERIZON WIRELESS FIFE**  
**4501 PACIFIC HWY E**  
**FIFE, WA 98424**  
**Site 2 of 3 in cluster C**

**WA ALLSITES**    **S107475598**  
**WA SPILLS**    **N/A**  
**WA ASBESTOS**

**Relative:**    ALLSITES:  
**Higher**    Name:    VERIZON WIRELESS FIFE  
**Actual:**    Facility Id:    6939311  
**15 ft.**

**SPILLS:**

|                         |                                 |
|-------------------------|---------------------------------|
| Name:                   | DOUGLAS BROADCASTING OF SEATTLE |
| Address:                | 4501 PACIFIC HWY E              |
| City,State,Zip:         | FIFE, WA                        |
| Facility ID:            | 510173                          |
| Medium:                 | Not reported                    |
| Material Desc:          | PETROLEUM - FUEL OIL            |
| Material Qty:           | Not reported                    |
| Material Units:         | Not reported                    |
| Date Received:          | 04/04/2000                      |
| Contact Name:           | Not reported                    |
| Incident Date:          | Not reported                    |
| Incident Category Type: | Not reported                    |
| Incident Category:      | Not reported                    |
| Latitude:               | Not reported                    |
| Longitude:              | Not reported                    |
| Source Type:            | Not reported                    |
| Source:                 | Not reported                    |
| Vessel Facility Name2:  | Not reported                    |
| Recovered Quantity:     | Not reported                    |
| Resp Party Contact:     | Not reported                    |
| Cause:                  | Not reported                    |
| Cause Type:             | Not reported                    |
| Resp Party Name:        | Not reported                    |

**ASBESTOS:**

|                 |                         |
|-----------------|-------------------------|
| Name:           | Not reported            |
| Address:        | 4501 PACIFIC HIGHWAY E  |
| City,State,Zip: | FIFE, WA 98424          |
| Facility Type:  | Vacant Building         |
| Parent ID:      | 148738                  |
| Form ID:        | 149226##1022FSGSS941368 |
| Notice Date:    | 09/19/2017              |
| Start Date:     | 09/18/2017              |

Map ID  
Direction  
Distance  
Elevation

MAP FINDINGS

Site

Database(s)

EDR ID Number  
EPA ID Number

**VERIZON WIRELESS FIFE (Continued)**

**S107475598**

|                           |   |
|---------------------------|---|
| Completion Date:          | 10/15/2017                              |
| Initial:                  | Not reported                            |
| Amended:                  | 1                                       |
| On Hold:                  | 1                                       |
| Off Hold:                 | Not reported                            |
| Emergency:                | Not reported                            |
| Site Hours Start:         | 7:30 AM                                 |
| Site Hours End:           | 3:30 PM                                 |
| Sunday:                   | Not reported                            |
| Monday:                   | 1                                       |
| Tuesday:                  | 1                                       |
| Wednesday:                | 1                                       |
| Thursday:                 | 1                                       |
| Friday:                   | 1                                       |
| Saturday:                 | Not reported                            |
| Contractor ID:            | Not reported                            |
| Phone:                    | Not reported                            |
| Job Site CAS:             | Daniel Ross                             |
| Project Form Email:       | bailey@fsandgs.com, charlie@fsandgs.com |
| Property Owner Name:      | Turnipseed Investments, LLC             |
| Property Owner Agent:     | Russ Lloyd                              |
| Property Owner Company:   | F S & G S Services Inc (ABCN00001022)   |
| Property Owner Address:   | 4411 Pacific Highway East               |
| Property Owner City:      | Fife                                    |
| Property Owner State:     | WA                                      |
| Property Owner Zip4:      | 98424                                   |
| Property Owner Phone:     | 253-906-7453                            |
| Job Site Room:            | Not reported                            |
| Facility Age:             | 1940                                    |
| Facility Size:            | 12,000                                  |
| Facility Remodel:         | Not reported                            |
| Facility Demo:            | 1                                       |
| Facility Repair:          | Not reported                            |
| Facility Maint:           | Not reported                            |
| Removed:                  | 1                                       |
| Encapsulated:             | Not reported                            |
| Quantity Sq Ft:           | 1600                                    |
| Fireproofing:             | Not reported                            |
| Popcorn Ceiling:          | Not reported                            |
| CAB:                      | 1                                       |
| Sheet Vinyl:              | Not reported                            |
| Asbestos Paper:           | Not reported                            |
| Boiler Insulation:        | Not reported                            |
| Duct Paper:               | Not reported                            |
| VAT:                      | 1                                       |
| Roofing:                  | Not reported                            |
| Sq Ft Other:              | Not reported                            |
| Sq Ft Other Text:         | Not reported                            |
| Quantity Lin Ft:          | 120                                     |
| Mag Pipe Insulation:      | 1                                       |
| Air Cell Pipe Insulation: | Not reported                            |
| Ducting Insulation:       | 1                                       |
| Cement Asbestos Pipe:     | Not reported                            |
| Mudded Pipe Insulation:   | Not reported                            |
| Duct Tape:                | Not reported                            |
| Lin Ft Other1:            | Not reported                            |
| Lin Ft Other1 Text:       | Not reported                            |



Map ID  
Direction  
Distance  
Elevation

MAP FINDINGS

Site

Database(s)

EDR ID Number  
EPA ID Number

**VERIZON WIRELESS FIFE (Continued)**

**S107475598**

|                       |   |
|-----------------------|---|
| Lin Ft Other2:        | Not reported  |
| Lin Ft Other2 Text:   | Not reported  |
| Indoors:              | 1   |
| Outdoors:             | 1   |
| Neg Pres Enclosure:   | Not reported  |
| Glove Bag:            | 1   |
| Mini Enclosure:       | Not reported  |
| Critical Barriers:    | 1   |
| Wrap And Cut:         | 1   |
| Wet Methods:          | 1   |
| HEPA Vacuum:          | 1   |
| MANUALMETHODS :       | 1   |
| Other CM1:            | Not reported  |
| Other CM1 Text:       | Not reported  |
| Other CM2:            | Not reported  |
| Other CM2 Text:       | Not reported  |
| Half Mask APR:        | 1   |
| Full Face APR:        | Not reported  |
| PAPR:                 | Not reported  |
| Type C Continuous:    | Not reported  |
| Type C Pressure:      | Not reported  |
| Other Resp Pro:       | Not reported  |
| Other Resp Pro Text:  | Not reported  |
| Comments:             | Project placed on hold 9/18/17. Project amended to change job site address, incorrect information initially provided to us by contractor. |
| Date Time Submitted:  | 2017-09-19 13:05:16   |
| Submitter IP Address: | 209.210.181.140   |
| Region:               | 3   |
| UBI:                  | 601133658   |
| Notice type:          | Initial   |
| Project Type:         | Cement Asbestos Board (CAB), Ducting/Duct Insulation, Mag/mudded pipe Insulation, Vinyl Asbestos Tile                                     |
| Supervisor:           | Daniel Ross ()  |
| Supervisor Phone:     | Not reported  |
| Certificate Status:   | ACTIVE  |
| Name:                 | Not reported  |
| Address:              | 4501 PACIFIC HIGHWAY E  |
| City,State,Zip:       | FIFE, WA 98424  |
| Facility Type:        | Vacant Building   |
| Parent ID:            | 148738  |
| Form ID:              | 149252##1022FSGSS857126   |
| Notice Date:          | 09/20/2017  |
| Start Date:           | 09/20/2017  |
| Completion Date:      | 10/15/2017  |
| Initial:              | Not reported  |
| Amended:              | 1   |
| On Hold:              | Not reported  |
| Off Hold:             | 1   |
| Emergency:            | Not reported  |
| Site Hours Start:     | 7:30 AM   |
| Site Hours End:       | 3:30 PM   |
| Sunday:               | Not reported  |
| Monday:               | 1   |
| Tuesday:              | 1   |
| Wednesday:            | 1   |
| Thursday:             | 1   |

Map ID  
Direction  
Distance  
Elevation

MAP FINDINGS

Site

Database(s)

EDR ID Number  
EPA ID Number

**VERIZON WIRELESS FIFE (Continued)**

**S107475598**

|                           |   |
|---------------------------|---|
| Friday:                   | 1                                       |
| Saturday:                 | Not reported                            |
| Contractor ID:            | Not reported                            |
| Phone:                    | Not reported                            |
| Job Site CAS:             | Daniel Ross                             |
| Project Form Email:       | bailey@fsandgs.com, charlie@fsandgs.com |
| Property Owner Name:      | Turnipseed Investments, LLC             |
| Property Owner Agent:     | Russ Lloyd                              |
| Property Owner Company:   | F S & G S Services Inc (ABCN00001022)   |
| Property Owner Address:   | 4411 Pacific Highway East               |
| Property Owner City:      | Fife                                    |
| Property Owner State:     | WA                                      |
| Property Owner Zip4:      | 98424                                   |
| Property Owner Phone:     | 253-906-7453                            |
| Job Site Room:            | Not reported                            |
| Facility Age:             | 1940                                    |
| Facility Size:            | 12,000                                  |
| Facility Remodel:         | Not reported                            |
| Facility Demo:            | 1                                       |
| Facility Repair:          | Not reported                            |
| Facility Maint:           | Not reported                            |
| Removed:                  | 1                                       |
| Encapsulated:             | Not reported                            |
| Quantity Sq Ft:           | 1600                                    |
| Fireproofing:             | Not reported                            |
| Popcorn Ceiling:          | Not reported                            |
| CAB:                      | 1                                       |
| Sheet Vinyl:              | Not reported                            |
| Asbestos Paper:           | Not reported                            |
| Boiler Insulation:        | Not reported                            |
| Duct Paper:               | Not reported                            |
| VAT:                      | 1                                       |
| Roofing:                  | Not reported                            |
| Sq Ft Other:              | Not reported                            |
| Sq Ft Other Text:         | Not reported                            |
| Quantity Lin Ft:          | 120                                     |
| Mag Pipe Insulation:      | 1                                       |
| Air Cell Pipe Insulation: | Not reported                            |
| Ducting Insulation:       | 1                                       |
| Cement Asbestos Pipe:     | Not reported                            |
| Mudded Pipe Insulation:   | Not reported                            |
| Duct Tape:                | Not reported                            |
| Lin Ft Other1:            | Not reported                            |
| Lin Ft Other1 Text:       | Not reported                            |
| Lin Ft Other2:            | Not reported                            |
| Lin Ft Other2 Text:       | Not reported                            |
| Indoors:                  | 1                                       |
| Outdoors:                 | 1                                       |
| Neg Pres Enclosure:       | Not reported                            |
| Glove Bag:                | 1                                       |
| Mini Enclosure:           | Not reported                            |
| Critical Barriers:        | 1                                       |
| Wrap And Cut:             | 1                                       |
| Wet Methods:              | 1                                       |
| HEPA Vacuum:              | 1                                       |
| MANUALMETHODS :           | 1                                       |
| Other CM1:                | Not reported                            |

Map ID  
Direction  
Distance  
Elevation

MAP FINDINGS

Site

Database(s)

EDR ID Number  
EPA ID Number

**VERIZON WIRELESS FIFE (Continued)**

**S107475598**

|                         |   |
|-------------------------|---|
| Other CM1 Text:         | Not reported  |
| Other CM2:              | Not reported  |
| Other CM2 Text:         | Not reported  |
| Half Mask APR:          | 1   |
| Full Face APR:          | Not reported  |
| PAPR:                   | Not reported  |
| Type C Continuous:      | Not reported  |
| Type C Pressure:        | Not reported  |
| Other Resp Pro:         | Not reported  |
| Other Resp Pro Text:    | Not reported  |
| Comments:               | Project placed on hold 9/18/17. Project amended to change job site address, incorrect information initially provided to us by contractor. |
| Date Time Submitted:    | 2017-09-20 08:09:03   |
| Submitter IP Address:   | 209.210.181.140   |
| Region:                 | 3   |
| UBI:                    | 601133658   |
| Notice type:            | Initial   |
| Project Type:           | Cement Asbestos Board (CAB), Ducting/Duct Insulation, Mag/mudded pipe Insulation, Vinyl Asbestos Tile                                     |
| Supervisor:             | Daniel Ross ()  |
| Supervisor Phone:       | Not reported  |
| Certificate Status:     | ACTIVE  |
| Name:                   | Not reported  |
| Address:                | 4501 PACIFIC HIGHWAY E  |
| City,State,Zip:         | FIFE, WA 98424  |
| Facility Type:          | Vacant Building   |
| Parent ID:              | 148738  |
| Form ID:                | 149452##1022FSGSS831587   |
| Notice Date:            | 09/25/2017  |
| Start Date:             | 09/22/2017  |
| Completion Date:        | 09/22/2017  |
| Initial:                | Not reported  |
| Amended:                | 1   |
| On Hold:                | Not reported  |
| Off Hold:               | Not reported  |
| Emergency:              | Not reported  |
| Site Hours Start:       | 7:30 AM   |
| Site Hours End:         | 3:30 PM   |
| Sunday:                 | Not reported  |
| Monday:                 | 1   |
| Tuesday:                | 1   |
| Wednesday:              | 1   |
| Thursday:               | 1   |
| Friday:                 | 1   |
| Saturday:               | Not reported  |
| Contractor ID:          | Not reported  |
| Phone:                  | Not reported  |
| Job Site CAS:           | Daniel Ross   |
| Project Form Email:     | bailey@fsandgs.com, charlie@fsandgs.com   |
| Property Owner Name:    | Turnipseed Investments, LLC   |
| Property Owner Agent:   | Russ Lloyd  |
| Property Owner Company: | F S & G S Services Inc (ABCN00001022)   |
| Property Owner Address: | 4411 Pacific Highway East   |
| Property Owner City:    | Fife  |
| Property Owner State:   | WA  |
| Property Owner Zip4:    | 98424   |

Map ID  
Direction  
Distance  
Elevation

MAP FINDINGS

Site

Database(s)

EDR ID Number  
EPA ID Number

**VERIZON WIRELESS FIFE (Continued)**

**S107475598**

|                           |   |
|---------------------------|---|
| Property Owner Phone:     | 253-906-7453  |
| Job Site Room:            | Not reported  |
| Facility Age:             | 1940  |
| Facility Size:            | 12,000  |
| Facility Remodel:         | Not reported  |
| Facility Demo:            | 1   |
| Facility Repair:          | Not reported  |
| Facility Maint:           | Not reported  |
| Removed:                  | 1   |
| Encapsulated:             | Not reported  |
| Quantity Sq Ft:           | 1600  |
| Fireproofing:             | Not reported  |
| Popcorn Ceiling:          | Not reported  |
| CAB:                      | 1   |
| Sheet Vinyl:              | Not reported  |
| Asbestos Paper:           | Not reported  |
| Boiler Insulation:        | Not reported  |
| Duct Paper:               | Not reported  |
| VAT:                      | 1   |
| Roofing:                  | Not reported  |
| Sq Ft Other:              | Not reported  |
| Sq Ft Other Text:         | Not reported  |
| Quantity Lin Ft:          | 120   |
| Mag Pipe Insulation:      | 1   |
| Air Cell Pipe Insulation: | Not reported  |
| Ducting Insulation:       | 1   |
| Cement Asbestos Pipe:     | Not reported  |
| Mudded Pipe Insulation:   | Not reported  |
| Duct Tape:                | Not reported  |
| Lin Ft Other1:            | Not reported  |
| Lin Ft Other1 Text:       | Not reported  |
| Lin Ft Other2:            | Not reported  |
| Lin Ft Other2 Text:       | Not reported  |
| Indoors:                  | 1   |
| Outdoors:                 | 1   |
| Neg Pres Enclosure:       | Not reported  |
| Glove Bag:                | 1   |
| Mini Enclosure:           | Not reported  |
| Critical Barriers:        | 1   |
| Wrap And Cut:             | 1   |
| Wet Methods:              | 1   |
| HEPA Vacuum:              | 1   |
| MANUALMETHODS :           | 1   |
| Other CM1:                | Not reported  |
| Other CM1 Text:           | Not reported  |
| Other CM2:                | Not reported  |
| Other CM2 Text:           | Not reported  |
| Half Mask APR:            | 1   |
| Full Face APR:            | Not reported  |
| PAPR:                     | Not reported  |
| Type C Continuous:        | Not reported  |
| Type C Pressure:          | Not reported  |
| Other Resp Pro:           | Not reported  |
| Other Resp Pro Text:      | Not reported  |
| Comments:                 | Project placed on hold 9/18/17. Project amended to change job site address, incorrect information initially provided to us by contractor. Project placed on hold 9/21/17. project taken off hold 9/22/17. |

Map ID  
Direction  
Distance  
Elevation

MAP FINDINGS

Site

Database(s)

EDR ID Number  
EPA ID Number

**VERIZON WIRELESS FIFE (Continued)**

**S107475598**

Date Time Submitted: Project completed 9/22/17.  
Submitter IP Address: 2017-09-25 08:26:47  
Region: 209.210.181.140  
UBI: 3  
Notice type: 601133658  
Project Type: Initial  
Cement Asbestos Board (CAB), Ducting/Duct Insulation, Mag/mudded pipe  
Insulation, Vinyl Asbestos Tile  
Supervisor: Daniel Ross ()  
Supervisor Phone: Not reported  
Certificate Status: ACTIVE

Name: Not reported  
Address: 4501 PACIFIC HIGHWAY E  
City,State,Zip: FIFE, WA 98424  
Facility Type: Vacant Building  
Parent ID: 148738  
Form ID: 149380##1022FSGSS755559  
Notice Date: 09/22/2017  
Start Date: 09/22/2017  
Completion Date: 10/15/2017  
Initial: Not reported  
Amended: 1  
On Hold: Not reported  
Off Hold: 1  
Emergency: Not reported  
Site Hours Start: 7:30 AM  
Site Hours End: 3:30 PM  
Sunday: Not reported  
Monday: 1  
Tuesday: 1  
Wednesday: 1  
Thursday: 1  
Friday: 1  
Saturday: Not reported  
Contractor ID: Not reported  
Phone: Not reported  
Job Site CAS: Daniel Ross  
Project Form Email: bailey@fsandgs.com, charlie@fsandgs.com  
Property Owner Name: Turnipseed Investments, LLC  
Property Owner Agent: Russ Lloyd  
Property Owner Company: F S & G S Services Inc (ABCN00001022)  
Property Owner Address: 4411 Pacific Highway East  
Property Owner City: Fife  
Property Owner State: WA  
Property Owner Zip4: 98424  
Property Owner Phone: 253-906-7453  
Job Site Room: Not reported  
Facility Age: 1940  
Facility Size: 12,000  
Facility Remodel: Not reported  
Facility Demo: 1  
Facility Repair: Not reported  
Facility Maint: Not reported  
Removed: 1  
Encapsulated: Not reported  
Quantity Sq Ft: 1600

Map ID  
Direction  
Distance  
Elevation

MAP FINDINGS

Site

Database(s)

EDR ID Number  
EPA ID Number

**VERIZON WIRELESS FIFE (Continued)**

**S107475598**

|                           |   |
|---------------------------|---|
| Fireproofing:             | Not reported  |
| Popcorn Ceiling:          | Not reported  |
| CAB:                      | 1   |
| Sheet Vinyl:              | Not reported  |
| Asbestos Paper:           | Not reported  |
| Boiler Insulation:        | Not reported  |
| Duct Paper:               | Not reported  |
| VAT:                      | 1   |
| Roofing:                  | Not reported  |
| Sq Ft Other:              | Not reported  |
| Sq Ft Other Text:         | Not reported  |
| Quantity Lin Ft:          | 120   |
| Mag Pipe Insulation:      | 1   |
| Air Cell Pipe Insulation: | Not reported  |
| Ducting Insulation:       | 1   |
| Cement Asbestos Pipe:     | Not reported  |
| Mudded Pipe Insulation:   | Not reported  |
| Duct Tape:                | Not reported  |
| Lin Ft Other1:            | Not reported  |
| Lin Ft Other1 Text:       | Not reported  |
| Lin Ft Other2:            | Not reported  |
| Lin Ft Other2 Text:       | Not reported  |
| Indoors:                  | 1   |
| Outdoors:                 | 1   |
| Neg Pres Enclosure:       | Not reported  |
| Glove Bag:                | 1   |
| Mini Enclosure:           | Not reported  |
| Critical Barriers:        | 1   |
| Wrap And Cut:             | 1   |
| Wet Methods:              | 1   |
| HEPA Vacuum:              | 1   |
| MANUALMETHODS :           | 1   |
| Other CM1:                | Not reported  |
| Other CM1 Text:           | Not reported  |
| Other CM2:                | Not reported  |
| Other CM2 Text:           | Not reported  |
| Half Mask APR:            | 1   |
| Full Face APR:            | Not reported  |
| PAPR:                     | Not reported  |
| Type C Continuous:        | Not reported  |
| Type C Pressure:          | Not reported  |
| Other Resp Pro:           | Not reported  |
| Other Resp Pro Text:      | Not reported  |
| Comments:                 | Project placed on hold 9/18/17. Project amended to change job site address, incorrect information initially provided to us by contractor. Project placed on hold 9/21/17. project taken off hold 9/22/17. |
| Date Time Submitted:      | 2017-09-22 08:58:47   |
| Submitter IP Address:     | 209.210.181.140   |
| Region:                   | 3   |
| UBI:                      | 601133658   |
| Notice type:              | Initial   |
| Project Type:             | Cement Asbestos Board (CAB), Ducting/Duct Insulation, Mag/mudded pipe Insulation, Vinyl Asbestos Tile   |
| Supervisor:               | Daniel Ross ()  |
| Supervisor Phone:         | Not reported  |
| Certificate Status:       | ACTIVE  |

Map ID  
Direction  
Distance  
Elevation

MAP FINDINGS

Site

Database(s)

EDR ID Number  
EPA ID Number

**VERIZON WIRELESS FIFE (Continued)**

**S107475598**

|                         |   |
|-------------------------|---|
| Name:                   | Not reported                            |
| Address:                | 4501 PACIFIC HIGHWAY E                  |
| City,State,Zip:         | FIFE, WA 98424                          |
| Facility Type:          | Vacant Building                         |
| Parent ID:              | 148738                                  |
| Form ID:                | 149313##1022FSGSS806351                 |
| Notice Date:            | 09/21/2017                              |
| Start Date:             | 09/20/2017                              |
| Completion Date:        | 10/15/2017                              |
| Initial:                | Not reported                            |
| Amended:                | 1                                       |
| On Hold:                | 1                                       |
| Off Hold:               | Not reported                            |
| Emergency:              | Not reported                            |
| Site Hours Start:       | 7:30 AM                                 |
| Site Hours End:         | 3:30 PM                                 |
| Sunday:                 | Not reported                            |
| Monday:                 | 1                                       |
| Tuesday:                | 1                                       |
| Wednesday:              | 1                                       |
| Thursday:               | 1                                       |
| Friday:                 | 1                                       |
| Saturday:               | Not reported                            |
| Contractor ID:          | Not reported                            |
| Phone:                  | Not reported                            |
| Job Site CAS:           | Daniel Ross                             |
| Project Form Email:     | bailey@fsandgs.com, charlie@fsandgs.com |
| Property Owner Name:    | Turnipseed Investments, LLC             |
| Property Owner Agent:   | Russ Lloyd                              |
| Property Owner Company: | F S & G S Services Inc (ABCN00001022)   |
| Property Owner Address: | 4411 Pacific Highway East               |
| Property Owner City:    | Fife                                    |
| Property Owner State:   | WA                                      |
| Property Owner Zip4:    | 98424                                   |
| Property Owner Phone:   | 253-906-7453                            |
| Job Site Room:          | Not reported                            |
| Facility Age:           | 1940                                    |
| Facility Size:          | 12,000                                  |
| Facility Remodel:       | Not reported                            |
| Facility Demo:          | 1                                       |
| Facility Repair:        | Not reported                            |
| Facility Maint:         | Not reported                            |
| Removed:                | 1                                       |
| Encapsulated:           | Not reported                            |
| Quantity Sq Ft:         | 1600                                    |
| Fireproofing:           | Not reported                            |
| Popcorn Ceiling:        | Not reported                            |
| CAB:                    | 1                                       |
| Sheet Vinyl:            | Not reported                            |
| Asbestos Paper:         | Not reported                            |
| Boiler Insulation:      | Not reported                            |
| Duct Paper:             | Not reported                            |
| VAT:                    | 1                                       |
| Roofing:                | Not reported                            |
| Sq Ft Other:            | Not reported                            |
| Sq Ft Other Text:       | Not reported                            |
| Quantity Lin Ft:        | 120                                     |

Map ID  
Direction  
Distance  
Elevation

MAP FINDINGS

Site

Database(s)

EDR ID Number  
EPA ID Number

VERIZON WIRELESS FIFE (Continued)

S107475598

Mag Pipe Insulation: 1  
Air Cell Pipe Insulation: Not reported  
Ducting Insulation: 1  
Cement Asbestos Pipe: Not reported  
Mudded Pipe Insulation: Not reported  
Duct Tape: Not reported  
Lin Ft Other1: Not reported  
Lin Ft Other1 Text: Not reported  
Lin Ft Other2: Not reported  
Lin Ft Other2 Text: Not reported  
Indoors: 1  
Outdoors: 1  
Neg Pres Enclosure: Not reported  
Glove Bag: 1  
Mini Enclosure: Not reported  
Critical Barriers: 1  
Wrap And Cut: 1  
Wet Methods: 1  
HEPA Vacuum: 1  
MANUALMETHODS : 1  
Other CM1: Not reported  
Other CM1 Text: Not reported  
Other CM2: Not reported  
Other CM2 Text: Not reported  
Half Mask APR: 1  
Full Face APR: Not reported  
PAPR: Not reported  
Type C Continuous: Not reported  
Type C Pressure: Not reported  
Other Resp Pro: Not reported  
Other Resp Pro Text: Not reported  
Comments: Project placed on hold 9/18/17. Project amended to change job site address, incorrect information initially provided to us by contractor.  
Project placed on hold 9/21/17.  
Date Time Submitted: 2017-09-21 08:17:18  
Submitter IP Address: 209.210.181.140  
Region: 3  
UBI: 601133658  
Notice type: Initial  
Project Type: Cement Asbestos Board (CAB), Ducting/Duct Insulation, Mag/mudded pipe Insulation, Vinyl Asbestos Tile  
Supervisor: Daniel Ross ()  
Supervisor Phone: Not reported  
Certificate Status: ACTIVE

C9  
East  
< 1/8  
0.044 mi.  
232 ft.  
Relative:  
Higher  
Actual:  
15 ft.

M BEST CLEANERS CLEANERS  
4420 PACIFIC HWY E  
FIFE, WA 98424  
Site 3 of 3 in cluster C

EDR Hist Cleaner

EDR Hist Cleaner 1014532182  
N/A

Year: Name: Type:  
2004 M BEST CLEANERS CLEANERS CLEANERS  
2010 M BEST CLEANERS CLEANERS CLEANERS



Map ID  
Direction  
Distance  
Elevation

MAP FINDINGS

EDR ID Number  
EPA ID Number

|  |   |                    |                                 |
|--|---|--------------------|---------------------------------|
| <b>D10</b><br><b>SW</b><br><b>&lt; 1/8</b><br><b>0.069 mi.</b><br><b>363 ft.</b> | <b>LARSON AUTOMOTIVE FIFE</b><br><b>1701 ALEXANDER AVE E</b><br><b>FIFE, WA 98424</b> | <b>WA ALLSITES</b> | <b>S110700690</b><br><b>N/A</b> |
|  | <b>Site 1 of 2 in cluster D</b>   |                    |                                 |
| <b>Relative:</b><br><b>Higher</b>  | <b>ALLSITES:</b><br>Name: LARSON AUTOMOTIVE FIFE<br>Facility Id: 4431                 |                    |                                 |
| <b>Actual:</b><br><b>15 ft.</b>  |   |                    |                                 |

|   |  |                   |                                 |
|---|--|-------------------|---------------------------------|
| <b>E11</b><br><b>NNE</b><br><b>&lt; 1/8</b><br><b>0.077 mi.</b><br><b>409 ft.</b> | <b>PERNELLE TURNIPSEED (AKA BJ'S BINGO)</b><br><b>1502 44TH AVE. E.</b><br><b>FIFE, WA 98424</b>   | <b>INDIAN UST</b> | <b>1018149899</b><br><b>N/A</b> |
|   | <b>Site 1 of 2 in cluster E</b>  |                   |                                 |
| <b>Relative:</b><br><b>Higher</b>   | <b>Indian UST:</b><br>Region: 10<br>Facility ID: 4130003<br>Name: PERNELLE TURNIPSEED (AKA BJ'S BINGO)<br>Address: 1502 44TH AVE. E.<br>City,State,Zip: FIFE, WA 98424<br>Tank ID: 1<br>Alternate Tank ID: Not reported<br>Installation Date: 11/1/1979<br>Tank Status: Permanently Out of Use<br>Content: Petroleum : Diesel<br>Federally Regulated: True<br>Owner Name: BIA - Puget Sound Agency<br>Latitude: 47.244093999999997<br>Longitude: -122.371483 |                   |                                 |
| <b>Actual:</b><br><b>14 ft.</b>   |  |                   |                                 |

|  |  |   |                                 |
|--|--|---|---------------------------------|
| <b>F12</b><br><b>NW</b><br><b>&lt; 1/8</b><br><b>0.089 mi.</b><br><b>471 ft.</b> | <b>SUSAN KAEIN PROPERTY</b><br><b>1409 ALEXANDER AVE E</b><br><b>FIFE, WA 98424</b>  | <b>WA ALLSITES</b><br><b>WA CSCSL NFA</b> | <b>S105150076</b><br><b>N/A</b> |
|  | <b>Site 1 of 2 in cluster F</b>  |   |                                 |
| <b>Relative:</b><br><b>Lower</b>   | <b>ALLSITES:</b><br>Name: SUSAN KAEIN PROPERTY<br>Facility Id: 84439736  |   |                                 |
| <b>Actual:</b><br><b>13 ft.</b>  | <b>CSCSL NFA:</b><br>Name: SUSAN KAEIN PROPERTY<br>Address: 1409 ALEXANDER AVE E<br>City,State,Zip: FIFE, WA 98424<br>Facility/Site Id: 84439736<br>CS Id: 3617<br>NFA Date: 11/20/2001<br>Alternate Site Names: Not reported<br>NFA Reason: NFA-Voluntary Cleanup Program Review<br>Site Status: NFA<br>Region: Southwest<br>Contaminant Name: Petroleum Products-Unspecified<br>Ground Water: Suspected<br>Surface Water: Not reported<br>Soil: Remediated<br>Sediment: Not reported |   |                                 |

Map ID  
Direction  
Distance  
Elevation

MAP FINDINGS

Site

Database(s)

EDR ID Number  
EPA ID Number

**SUSAN Kaelin PROPERTY (Continued)**

**S105150076**

Air: Not reported  
Bedrock: Not reported  
Latitude: 47.244591  
Longitude: -122.372791

**F13  
NW  
< 1/8  
0.089 mi.  
471 ft.**

**SUSAN Kaelin PROPERTY  
1409 ALEXANDER AVE E  
FIFE, WA 98424**

**WA VCP**

**S124436212  
N/A**

**Site 2 of 2 in cluster F**

**Relative:  
Lower**

VCP:

**Actual:  
13 ft.**

Name: SUSAN Kaelin PROPERTY  
Address: 1409 ALEXANDER AVE E  
City,State,Zip: FIFE, WA 98424  
edr\_fstat: WA  
edr\_fzip: 98424  
edr\_fcnty: PIERCE  
edr\_zip: Not reported  
Facility ID: 84439736  
VCP Status: Not reported  
VCP: NFA  
Ecology Status: Not reported  
NFA Type: Not reported  
Date NFA: 2001-11-20  
Rank: Not reported  
Cleanup Siteid: 3617  
Contaminant Name: Petroleum Products-Unspecified  
Soil: Remediated

**G14  
NE  
< 1/8  
0.095 mi.  
503 ft.**

**AUTOMOTIVE ENVIRONMENTAL  
4500 15TH AVE NE, UNIT A  
TACOMA, WA 98424**

**WA ALLSITES  
FINDS  
ECHO**

**1007728342  
N/A**

**Site 1 of 3 in cluster G**

**Relative:  
Higher**

ALLSITES:

**Actual:  
14 ft.**

Name: AUTOMOTIVE ENV SVS ROMIC US LIQUIDS  
Facility Id: 2876480

FINDS:

Registry ID: 110018850055

Click Here:

Environmental Interest/Information System:

Washington Facility / Site Identification System (WA-FSIS) provides a means to query and display data maintained by the Washington Department of Ecology. This system contains key information for each facility/site that is currently, or has been, of interest to the Air Quality, Dam Safety, Hazardous Waste, Toxics Cleanup, and Water Quality Programs.  
RCRAInfo is a national information system that supports the Resource Conservation and Recovery Act (RCRA) program through the tracking of events and activities related to facilities that generate, transport, and treat, store, or dispose of hazardous waste. RCRAInfo allows RCRA

Map ID  
Direction  
Distance  
Elevation

MAP FINDINGS

Site

Database(s)

EDR ID Number  
EPA ID Number

**AUTOMOTIVE ENVIRONMENTAL (Continued)**

**1007728342**

program staff to track the notification, permit, compliance, and corrective action activities required under RCRA.  
HAZARDOUS WASTE BIENNIAL REPORTER  
ICIS (Integrated Compliance Information System) is the Integrated Compliance Information System and provides a database that, when complete, will contain integrated Enforcement and Compliance information across most of EPA's programs. The vision for ICIS is to replace EPA's independent databases that contain Enforcement data with a single repository for that information. Currently, ICIS contains all Federal Administrative and Judicial enforcement actions. This information is maintained in ICIS by EPA in the Regional offices and it Headquarters. A future release of ICIS will replace the Permit Compliance System (PCS) which supports the NPDES and will integrate that information with Federal actions already in the system. ICIS also has the capability to track other activities occurring in the Region that support Compliance and Enforcement programs. These include; Incident Tracking, Compliance Assistance, and Compliance Monitoring.

[Click this hyperlink](#) while viewing on your computer to access additional FINDS: detail in the EDR Site Report.

**ECHO:**

Envid: 1007728342  
Registry ID: 110018850055  
DFR URL: <http://echo.epa.gov/detailed-facility-report?fid=110018850055>  
Name: AUTOMOTIVE ENVIRONMENTAL  
Address: 4500 15TH AVE NE, UNIT A  
City,State,Zip: TACOMA, WA 98424

**G15  
NE  
< 1/8  
0.095 mi.  
503 ft.**

**AUTOMOTIVE ENVIRONMENTAL  
4500 15TH ST E STE A  
TACOMA, WA 98424**

**RCRA NonGen / NLR 1000982914  
WA MANIFEST WA0000927525**

**Site 2 of 3 in cluster G**

**Relative:  
Higher  
Actual:  
14 ft.**

RCRA Listings:  
Date Form Received by Agency: 2007-02-16 00:00:00.0  
Handler Name: AUTOMOTIVE ENVIRONMENTAL  
Handler Address: 4500 15TH ST E STE A  
Handler City,State,Zip: TACOMA, WA 98424  
EPA ID: WA0000927525  
Contact Name: JANIS GRAVES  
Contact Address: 4500 15TH ST E STE A  
Contact City,State,Zip: TACOMA, WA 98424  
Contact Telephone: 253-926-0580  
Contact Fax: Not reported  
Contact Email: JANISG@ROMIC.COM  
Contact Title: CUSTOMER SERVICE REPRESENTATIVE  
EPA Region: 10  
Land Type: Private  
Federal Waste Generator Description: Not a generator, verified  
Non-Notifier: Not reported  
Biennial Report Cycle: Not reported  
Accessibility: Not reported  
Active Site Indicator: Not reported  
State District Owner: WA  
State District: SWRO  
Mailing Address: 4500 15TH ST E STE A

Map ID  
Direction  
Distance  
Elevation

MAP FINDINGS

Site

Database(s)

EDR ID Number  
EPA ID Number

**AUTOMOTIVE ENVIRONMENTAL (Continued)**

**1000982914**

|  |                                  |
|--|----------------------------------|
| Mailing City,State,Zip:  | TACOMA, WA 98424                 |
| Owner Name:  | ROMIC ERP ENVIRONMENTAL          |
| Owner Type:  | Private                          |
| Operator Name:   | ROMIC ENVIRONMENTAL TECHNOLOGIES |
| Operator Type:   | Private                          |
| Short-Term Generator Activity:                                 | No                               |
| Importer Activity:   | No                               |
| Mixed Waste Generator:   | No                               |
| Transporter Activity:  | No                               |
| Transfer Facility Activity:                                    | No                               |
| Recycler Activity with Storage:                                | No                               |
| Small Quantity On-Site Burner Exemption:                       | No                               |
| Smelting Melting and Refining Furnace Exemption:               | No                               |
| Underground Injection Control:                                 | No                               |
| Off-Site Waste Receipt:  | No                               |
| Universal Waste Indicator:                                     | No                               |
| Universal Waste Destination Facility:                          | No                               |
| Federal Universal Waste:                                       | No                               |
| Active Site Fed-Reg Treatment Storage and Disposal Facility:   | Not reported                     |
| Active Site Converter Treatment storage and Disposal Facility: | Not reported                     |
| Active Site State-Reg Treatment Storage and Disposal Facility: | Not reported                     |
| Active Site State-Reg Handler:                                 | ---                              |
| Federal Facility Indicator:                                    | Not reported                     |
| Hazardous Secondary Material Indicator:                        | NN                               |
| Sub-Part K Indicator:  | Not reported                     |
| Commercial TSD Indicator:                                      | No                               |
| Treatment Storage and Disposal Type:                           | Not reported                     |
| 2018 GPRA Permit Baseline:                                     | Not on the Baseline              |
| 2018 GPRA Renewals Baseline:                                   | Not on the Baseline              |
| Permit Renewals Workload Universe:                             | Not reported                     |
| Permit Workload Universe:                                      | Not reported                     |
| Permit Progress Universe:                                      | Not reported                     |
| Post-Closure Workload Universe:                                | Not reported                     |
| Closure Workload Universe:                                     | Not reported                     |
| 202 GPRA Corrective Action Baseline:                           | No                               |
| Corrective Action Workload Universe:                           | No                               |
| Subject to Corrective Action Universe:                         | No                               |
| Non-TSDFs Where RCRA CA has Been Imposed Universe:             | No                               |
| TSDFs Potentially Subject to CA Under 3004 (u)/(v) Universe:   | No                               |
| TSDFs Only Subject to CA under Discretionary Auth Universe:    | No                               |
| Corrective Action Priority Ranking:                            | No NCAPS ranking                 |
| Environmental Control Indicator:                               | No                               |
| Institutional Control Indicator:                               | No                               |
| Human Exposure Controls Indicator:                             | N/A                              |
| Groundwater Controls Indicator:                                | N/A                              |
| Operating TSDF Universe:                                       | Not reported                     |
| Full Enforcement Universe:                                     | Not reported                     |
| Significant Non-Complier Universe:                             | No                               |
| Unaddressed Significant Non-Complier Universe:                 | No                               |
| Addressed Significant Non-Complier Universe:                   | No                               |
| Significant Non-Complier With a Compliance Schedule Universe:  | No                               |
| Financial Assurance Required:                                  | Not reported                     |
| Handler Date of Last Change:                                   | 2018-05-08 19:51:57.0            |
| Recognized Trader-Importer:                                    | No                               |
| Recognized Trader-Exporter:                                    | No                               |
| Importer of Spent Lead Acid Batteries:                         | No                               |
| Exporter of Spent Lead Acid Batteries:                         | No                               |

Map ID  
Direction  
Distance  
Elevation

MAP FINDINGS

Site

Database(s)

EDR ID Number  
EPA ID Number

**AUTOMOTIVE ENVIRONMENTAL (Continued)**

**1000982914**

Recycler Activity Without Storage: No  
Manifest Broker: No  
Sub-Part P Indicator: Not reported

Biennial: List of Years

Year: 2005

[Click Here for Biennial Reporting System Data:](#)

Year: 2003

[Click Here for Biennial Reporting System Data:](#)

Handler - Owner Operator:

Owner/Operator Indicator: Operator  
Owner/Operator Name: SEE PAPER COPY  
Legal Status: Private  
Date Became Current: Not reported  
Date Ended Current: Not reported  
Owner/Operator Address: 4500 A 15TH ST E  
Owner/Operator City,State,Zip: TACOMA, WA 98424-1201  
Owner/Operator Telephone: 000-000-0000  
Owner/Operator Telephone Ext: Not reported  
Owner/Operator Fax: Not reported  
Owner/Operator Email: Not reported

Owner/Operator Indicator: Operator  
Owner/Operator Name: ROMIC US LIQUIDS CORP DBA AUTOMOTIVE ENV  
Legal Status: Private  
Date Became Current: Not reported  
Date Ended Current: Not reported  
Owner/Operator Address: 4500 A 15TH ST E  
Owner/Operator City,State,Zip: TACOMA, WA 98424  
Owner/Operator Telephone: 000-000-0000  
Owner/Operator Telephone Ext: Not reported  
Owner/Operator Fax: Not reported  
Owner/Operator Email: Not reported

Owner/Operator Indicator: Owner  
Owner/Operator Name: AUTOMOTIVE ENVIRONMENTAL SVC  
Legal Status: Private  
Date Became Current: 1996-12-13 00:00:00.  
Date Ended Current: Not reported  
Owner/Operator Address: 4500 15TH ST E STE A  
Owner/Operator City,State,Zip: TACOMA, WA 98424  
Owner/Operator Telephone: 253-926-0580  
Owner/Operator Telephone Ext: Not reported  
Owner/Operator Fax: Not reported  
Owner/Operator Email: Not reported

Owner/Operator Indicator: Operator  
Owner/Operator Name: ANTIFREEZE ENVIRONMENTAL SERVICE  
Legal Status: Private  
Date Became Current: Not reported  
Date Ended Current: Not reported  
Owner/Operator Address: PO BOX 50757  
Owner/Operator City,State,Zip: EAST PALO ALTO, CA 94303

Map ID  
Direction  
Distance  
Elevation

MAP FINDINGS

Site

Database(s)

EDR ID Number  
EPA ID Number

**AUTOMOTIVE ENVIRONMENTAL (Continued)**

**1000982914**

|                                |                                  |
|--------------------------------|----------------------------------|
| Owner/Operator Telephone:      | 000-000-0000                     |
| Owner/Operator Telephone Ext:  | Not reported                     |
| Owner/Operator Fax:            | Not reported                     |
| Owner/Operator Email:          | Not reported                     |
| Owner/Operator Indicator:      | Operator                         |
| Owner/Operator Name:           | ANTIFREEZE ENVIRONMENTAL SERVICE |
| Legal Status:                  | Private                          |
| Date Became Current:           | Not reported                     |
| Date Ended Current:            | Not reported                     |
| Owner/Operator Address:        | PO BOX 50757                     |
| Owner/Operator City,State,Zip: | EAST PALO ALTO, CA 94303         |
| Owner/Operator Telephone:      | 000-000-0000                     |
| Owner/Operator Telephone Ext:  | Not reported                     |
| Owner/Operator Fax:            | Not reported                     |
| Owner/Operator Email:          | Not reported                     |
| Owner/Operator Indicator:      | Owner                            |
| Owner/Operator Name:           | TRANS-PACIFIC PROPERTIES, INC    |
| Legal Status:                  | Private                          |
| Date Became Current:           | Not reported                     |
| Date Ended Current:            | Not reported                     |
| Owner/Operator Address:        | 1019 PACIFIC AVE                 |
| Owner/Operator City,State,Zip: | TACOMA, WA 98402                 |
| Owner/Operator Telephone:      | 253-922-9333                     |
| Owner/Operator Telephone Ext:  | Not reported                     |
| Owner/Operator Fax:            | Not reported                     |
| Owner/Operator Email:          | Not reported                     |
| Owner/Operator Indicator:      | Operator                         |
| Owner/Operator Name:           | ROMIC ENVIRONMENTAL TECHNOLOGIES |
| Legal Status:                  | Private                          |
| Date Became Current:           | Not reported                     |
| Date Ended Current:            | Not reported                     |
| Owner/Operator Address:        | 2081 BAY ROAD                    |
| Owner/Operator City,State,Zip: | EAST PALO ALTO, CA 94303         |
| Owner/Operator Telephone:      | 650-324-1638                     |
| Owner/Operator Telephone Ext:  | Not reported                     |
| Owner/Operator Fax:            | Not reported                     |
| Owner/Operator Email:          | Not reported                     |
| Owner/Operator Indicator:      | Operator                         |
| Owner/Operator Name:           | ANTIFREEZE ENVIRONMENTAL SERVICE |
| Legal Status:                  | Private                          |
| Date Became Current:           | Not reported                     |
| Date Ended Current:            | Not reported                     |
| Owner/Operator Address:        | PO BOX 50757                     |
| Owner/Operator City,State,Zip: | EAST PALO ALTO, CA 94303         |
| Owner/Operator Telephone:      | 000-000-0000                     |
| Owner/Operator Telephone Ext:  | Not reported                     |
| Owner/Operator Fax:            | Not reported                     |
| Owner/Operator Email:          | Not reported                     |
| Owner/Operator Indicator:      | Owner                            |
| Owner/Operator Name:           | ROMIC ERP ENVIRONMENTAL          |
| Legal Status:                  | Private                          |
| Date Became Current:           | 2002-08-14 00:00:00.             |

Map ID  
Direction  
Distance  
Elevation

MAP FINDINGS

Site

Database(s)

EDR ID Number  
EPA ID Number

**AUTOMOTIVE ENVIRONMENTAL (Continued)**

**1000982914**

|                                |  |
|--------------------------------|--|
| Date Ended Current:            | Not reported                             |
| Owner/Operator Address:        | 4500 15TH ST E STE A                     |
| Owner/Operator City,State,Zip: | TACOMA, WA 98424                         |
| Owner/Operator Telephone:      | 253-926-0580                             |
| Owner/Operator Telephone Ext:  | Not reported                             |
| Owner/Operator Fax:            | Not reported                             |
| Owner/Operator Email:          | Not reported                             |
| Owner/Operator Indicator:      | Owner                                    |
| Owner/Operator Name:           | ROMIC US LIQUIDS CORP DBA AUTOMOTIVE ENV |
| Legal Status:                  | Private                                  |
| Date Became Current:           | Not reported                             |
| Date Ended Current:            | Not reported                             |
| Owner/Operator Address:        | 4500 A 15TH ST E                         |
| Owner/Operator City,State,Zip: | TACOMA, WA 98424                         |
| Owner/Operator Telephone:      | 000-000-0000                             |
| Owner/Operator Telephone Ext:  | Not reported                             |
| Owner/Operator Fax:            | Not reported                             |
| Owner/Operator Email:          | Not reported                             |
| Owner/Operator Indicator:      | Owner                                    |
| Owner/Operator Name:           | ROMIC US LIQUIDS CORP DBA AUTOMOTIVE ENV |
| Legal Status:                  | Private                                  |
| Date Became Current:           | Not reported                             |
| Date Ended Current:            | Not reported                             |
| Owner/Operator Address:        | 4500 A 15TH ST E                         |
| Owner/Operator City,State,Zip: | TACOMA, WA 98424                         |
| Owner/Operator Telephone:      | 000-000-0000                             |
| Owner/Operator Telephone Ext:  | Not reported                             |
| Owner/Operator Fax:            | Not reported                             |
| Owner/Operator Email:          | Not reported                             |
| Owner/Operator Indicator:      | Owner                                    |
| Owner/Operator Name:           | ROMIC US LIQUIDS CORP DBA AUTOMOTIVE ENV |
| Legal Status:                  | Private                                  |
| Date Became Current:           | Not reported                             |
| Date Ended Current:            | Not reported                             |
| Owner/Operator Address:        | 4500 A 15TH ST E                         |
| Owner/Operator City,State,Zip: | TACOMA, WA 98424                         |
| Owner/Operator Telephone:      | 000-000-0000                             |
| Owner/Operator Telephone Ext:  | Not reported                             |
| Owner/Operator Fax:            | Not reported                             |
| Owner/Operator Email:          | Not reported                             |
| Owner/Operator Indicator:      | Owner                                    |
| Owner/Operator Name:           | AUTOMOTIVE ENVIRONMENTAL SVC             |
| Legal Status:                  | Private                                  |
| Date Became Current:           | 1996-12-13 00:00:00.                     |
| Date Ended Current:            | Not reported                             |
| Owner/Operator Address:        | 4500 15TH ST E STE A                     |
| Owner/Operator City,State,Zip: | TACOMA, WA 98424                         |
| Owner/Operator Telephone:      | 253-926-0580                             |
| Owner/Operator Telephone Ext:  | Not reported                             |
| Owner/Operator Fax:            | Not reported                             |
| Owner/Operator Email:          | Not reported                             |
| Owner/Operator Indicator:      | Owner                                    |

Map ID  
Direction  
Distance  
Elevation

MAP FINDINGS

Site

Database(s)

EDR ID Number  
EPA ID Number

**AUTOMOTIVE ENVIRONMENTAL (Continued)**

**1000982914**

|                                |                                  |
|--------------------------------|----------------------------------|
| Owner/Operator Name:           | PORT OF TACOMA ASSOCIATES        |
| Legal Status:                  | Private                          |
| Date Became Current:           | Not reported                     |
| Date Ended Current:            | Not reported                     |
| Owner/Operator Address:        | 2409 S CEDAR                     |
| Owner/Operator City,State,Zip: | TACOMA, WA 98405                 |
| Owner/Operator Telephone:      | 253-627-1543                     |
| Owner/Operator Telephone Ext:  | Not reported                     |
| Owner/Operator Fax:            | Not reported                     |
| Owner/Operator Email:          | Not reported                     |
| Owner/Operator Indicator:      | Operator                         |
| Owner/Operator Name:           | ROMIC ENVIRONMENTAL TECHNOLOGIES |
| Legal Status:                  | Private                          |
| Date Became Current:           | Not reported                     |
| Date Ended Current:            | Not reported                     |
| Owner/Operator Address:        | 2081 BAY ROAD                    |
| Owner/Operator City,State,Zip: | EAST PALO ALTO, CA 94303         |
| Owner/Operator Telephone:      | 650-324-1638                     |
| Owner/Operator Telephone Ext:  | Not reported                     |
| Owner/Operator Fax:            | Not reported                     |
| Owner/Operator Email:          | Not reported                     |
| Owner/Operator Indicator:      | Operator                         |
| Owner/Operator Name:           | ROMIC ENVIRONMENTAL TECHNOLOGIES |
| Legal Status:                  | Private                          |
| Date Became Current:           | Not reported                     |
| Date Ended Current:            | Not reported                     |
| Owner/Operator Address:        | 2081 BAY ROAD                    |
| Owner/Operator City,State,Zip: | EAST PALO ALTO, CA 94303         |
| Owner/Operator Telephone:      | 650-324-1638                     |
| Owner/Operator Telephone Ext:  | Not reported                     |
| Owner/Operator Fax:            | Not reported                     |
| Owner/Operator Email:          | Not reported                     |
| Owner/Operator Indicator:      | Owner                            |
| Owner/Operator Name:           | ROMIC ERP ENVIRONMENTAL          |
| Legal Status:                  | Private                          |
| Date Became Current:           | 2002-08-14 00:00:00.             |
| Date Ended Current:            | Not reported                     |
| Owner/Operator Address:        | 4500 15TH ST E STE A             |
| Owner/Operator City,State,Zip: | TACOMA, WA 98424                 |
| Owner/Operator Telephone:      | Not reported                     |
| Owner/Operator Telephone Ext:  | Not reported                     |
| Owner/Operator Fax:            | Not reported                     |
| Owner/Operator Email:          | Not reported                     |
| Owner/Operator Indicator:      | Owner                            |
| Owner/Operator Name:           | SEE PAPER COPY                   |
| Legal Status:                  | Private                          |
| Date Became Current:           | Not reported                     |
| Date Ended Current:            | Not reported                     |
| Owner/Operator Address:        | 4500 A 15TH ST E                 |
| Owner/Operator City,State,Zip: | TACOMA, WA 98424-1201            |
| Owner/Operator Telephone:      | 000-000-0000                     |
| Owner/Operator Telephone Ext:  | Not reported                     |
| Owner/Operator Fax:            | Not reported                     |



Map ID  
Direction  
Distance  
Elevation

MAP FINDINGS

Site

Database(s)

EDR ID Number  
EPA ID Number

**AUTOMOTIVE ENVIRONMENTAL (Continued)**

**1000982914**

|                                |  |
|--------------------------------|--|
| Owner/Operator Email:          | Not reported                             |
| Owner/Operator Indicator:      | Operator                                 |
| Owner/Operator Name:           | ROMIC ENVIRONME R                        |
| Legal Status:                  | Private                                  |
| Date Became Current:           | 1999-01-01 00:00:00.                     |
| Date Ended Current:            | Not reported                             |
| Owner/Operator Address:        | 2081 BAY ROAD                            |
| Owner/Operator City,State,Zip: | EAST PALO ALTO, CA 94303-0666            |
| Owner/Operator Telephone:      | 650-324-1638                             |
| Owner/Operator Telephone Ext:  | Not reported                             |
| Owner/Operator Fax:            | Not reported                             |
| Owner/Operator Email:          | Not reported                             |
| Owner/Operator Indicator:      | Operator                                 |
| Owner/Operator Name:           | ROMIC US LIQUIDS CORP DBA AUTOMOTIVE ENV |
| Legal Status:                  | Private                                  |
| Date Became Current:           | Not reported                             |
| Date Ended Current:            | Not reported                             |
| Owner/Operator Address:        | 4500 A 15TH ST E                         |
| Owner/Operator City,State,Zip: | TACOMA, WA 98424                         |
| Owner/Operator Telephone:      | 000-000-0000                             |
| Owner/Operator Telephone Ext:  | Not reported                             |
| Owner/Operator Fax:            | Not reported                             |
| Owner/Operator Email:          | Not reported                             |
| Owner/Operator Indicator:      | Owner                                    |
| Owner/Operator Name:           | ROMIC US LIQUIDS CORP DBA AUTOMOTIVE ENV |
| Legal Status:                  | Private                                  |
| Date Became Current:           | 1999-01-05 00:00:00.                     |
| Date Ended Current:            | Not reported                             |
| Owner/Operator Address:        | 4500 15TH ST E STE A                     |
| Owner/Operator City,State,Zip: | TACOMA, WA 98424                         |
| Owner/Operator Telephone:      | 253-926-0580                             |
| Owner/Operator Telephone Ext:  | Not reported                             |
| Owner/Operator Fax:            | Not reported                             |
| Owner/Operator Email:          | Not reported                             |
| Owner/Operator Indicator:      | Owner                                    |
| Owner/Operator Name:           | ROMIC ERP ENVIRONMENTAL                  |
| Legal Status:                  | Private                                  |
| Date Became Current:           | 2002-08-14 00:00:00.                     |
| Date Ended Current:            | Not reported                             |
| Owner/Operator Address:        | 4500 A 15TH ST E                         |
| Owner/Operator City,State,Zip: | TACOMA, WA 98424                         |
| Owner/Operator Telephone:      | 253-926-0580                             |
| Owner/Operator Telephone Ext:  | Not reported                             |
| Owner/Operator Fax:            | Not reported                             |
| Owner/Operator Email:          | Not reported                             |
| Owner/Operator Indicator:      | Owner                                    |
| Owner/Operator Name:           | PORT OF TACOMA ASSOCIATES                |
| Legal Status:                  | Private                                  |
| Date Became Current:           | Not reported                             |
| Date Ended Current:            | Not reported                             |
| Owner/Operator Address:        | 2409 S CEDAR                             |
| Owner/Operator City,State,Zip: | TACOMA, WA 98405                         |

Map ID  
Direction  
Distance  
Elevation

MAP FINDINGS

Site

Database(s)

EDR ID Number  
EPA ID Number

**AUTOMOTIVE ENVIRONMENTAL (Continued)**

**1000982914**

|                                |  |
|--------------------------------|--|
| Owner/Operator Telephone:      | 253-627-1543                             |
| Owner/Operator Telephone Ext:  | Not reported                             |
| Owner/Operator Fax:            | Not reported                             |
| Owner/Operator Email:          | Not reported                             |
| Owner/Operator Indicator:      | Owner                                    |
| Owner/Operator Name:           | PORT OF TACOMA ASSOCIATES                |
| Legal Status:                  | Private                                  |
| Date Became Current:           | Not reported                             |
| Date Ended Current:            | Not reported                             |
| Owner/Operator Address:        | 2409 S CEDAR                             |
| Owner/Operator City,State,Zip: | TACOMA, WA 98405                         |
| Owner/Operator Telephone:      | 253-627-1543                             |
| Owner/Operator Telephone Ext:  | Not reported                             |
| Owner/Operator Fax:            | Not reported                             |
| Owner/Operator Email:          | Not reported                             |
| Owner/Operator Indicator:      | Operator                                 |
| Owner/Operator Name:           | ROMIC ENVIRONMENTAL TECHNOLOGIES         |
| Legal Status:                  | Private                                  |
| Date Became Current:           | 1997-01-01 00:00:00.                     |
| Date Ended Current:            | Not reported                             |
| Owner/Operator Address:        | 2081 BAY ROAD                            |
| Owner/Operator City,State,Zip: | EAST PALO ALTO, CA 94303-0666            |
| Owner/Operator Telephone:      | Not reported                             |
| Owner/Operator Telephone Ext:  | Not reported                             |
| Owner/Operator Fax:            | Not reported                             |
| Owner/Operator Email:          | Not reported                             |
| Owner/Operator Indicator:      | Owner                                    |
| Owner/Operator Name:           | ROMIC ERP ENVIR R                        |
| Legal Status:                  | Private                                  |
| Date Became Current:           | 2002-08-14 00:00:00.                     |
| Date Ended Current:            | Not reported                             |
| Owner/Operator Address:        | 4500 15TH ST E STE A                     |
| Owner/Operator City,State,Zip: | TACOMA, WA 98424                         |
| Owner/Operator Telephone:      | 253-926-0580                             |
| Owner/Operator Telephone Ext:  | Not reported                             |
| Owner/Operator Fax:            | Not reported                             |
| Owner/Operator Email:          | Not reported                             |
| Owner/Operator Indicator:      | Owner                                    |
| Owner/Operator Name:           | ROMIC US LIQUIDS CORP DBA AUTOMOTIVE ENV |
| Legal Status:                  | Private                                  |
| Date Became Current:           | Not reported                             |
| Date Ended Current:            | Not reported                             |
| Owner/Operator Address:        | 4500 A 15TH ST E                         |
| Owner/Operator City,State,Zip: | TACOMA, WA 98424                         |
| Owner/Operator Telephone:      | 000-000-0000                             |
| Owner/Operator Telephone Ext:  | Not reported                             |
| Owner/Operator Fax:            | Not reported                             |
| Owner/Operator Email:          | Not reported                             |
| Owner/Operator Indicator:      | Operator                                 |
| Owner/Operator Name:           | ANTIFREEZE ENVIRONMENTAL SERVICE         |
| Legal Status:                  | Private                                  |
| Date Became Current:           | Not reported                             |

Map ID  
Direction  
Distance  
Elevation

MAP FINDINGS

Site

Database(s)

EDR ID Number  
EPA ID Number

**AUTOMOTIVE ENVIRONMENTAL (Continued)**

**1000982914**

|                                |  |
|--------------------------------|--|
| Date Ended Current:            | Not reported                             |
| Owner/Operator Address:        | PO BOX 50757                             |
| Owner/Operator City,State,Zip: | EAST PALO ALTO, CA 94303                 |
| Owner/Operator Telephone:      | 000-000-0000                             |
| Owner/Operator Telephone Ext:  | Not reported                             |
| Owner/Operator Fax:            | Not reported                             |
| Owner/Operator Email:          | Not reported                             |
| Owner/Operator Indicator:      | Owner                                    |
| Owner/Operator Name:           | ROMIC US LIQUIDS CORP DBA AUTOMOTIVE ENV |
| Legal Status:                  | Private                                  |
| Date Became Current:           | Not reported                             |
| Date Ended Current:            | Not reported                             |
| Owner/Operator Address:        | 4500 A 15TH ST E                         |
| Owner/Operator City,State,Zip: | TACOMA, WA 98424                         |
| Owner/Operator Telephone:      | 000-000-0000                             |
| Owner/Operator Telephone Ext:  | Not reported                             |
| Owner/Operator Fax:            | Not reported                             |
| Owner/Operator Email:          | Not reported                             |
| Owner/Operator Indicator:      | Operator                                 |
| Owner/Operator Name:           | ROMIC ENVIRONMENTAL TECHNOLOGIES         |
| Legal Status:                  | Private                                  |
| Date Became Current:           | Not reported                             |
| Date Ended Current:            | Not reported                             |
| Owner/Operator Address:        | 2081 BAY ROAD                            |
| Owner/Operator City,State,Zip: | EAST PALO ALTO, CA 94303                 |
| Owner/Operator Telephone:      | 650-324-1638                             |
| Owner/Operator Telephone Ext:  | Not reported                             |
| Owner/Operator Fax:            | Not reported                             |
| Owner/Operator Email:          | Not reported                             |
| Owner/Operator Indicator:      | Owner                                    |
| Owner/Operator Name:           | ROMIC ERP ENVIRONMENTAL                  |
| Legal Status:                  | Private                                  |
| Date Became Current:           | 2002-08-14 00:00:00.                     |
| Date Ended Current:            | Not reported                             |
| Owner/Operator Address:        | 4500 15TH ST E STE A                     |
| Owner/Operator City,State,Zip: | TACOMA, WA 98424                         |
| Owner/Operator Telephone:      | 253-926-0580                             |
| Owner/Operator Telephone Ext:  | Not reported                             |
| Owner/Operator Fax:            | Not reported                             |
| Owner/Operator Email:          | Not reported                             |
| Owner/Operator Indicator:      | Operator                                 |
| Owner/Operator Name:           | ROMIC ENVIRONMENTAL TECHNOLOGIES         |
| Legal Status:                  | Private                                  |
| Date Became Current:           | Not reported                             |
| Date Ended Current:            | Not reported                             |
| Owner/Operator Address:        | 2081 BAY ROAD                            |
| Owner/Operator City,State,Zip: | EAST PALO ALTO, CA 94303                 |
| Owner/Operator Telephone:      | 650-324-1638                             |
| Owner/Operator Telephone Ext:  | Not reported                             |
| Owner/Operator Fax:            | Not reported                             |
| Owner/Operator Email:          | Not reported                             |
| Owner/Operator Indicator:      | Owner                                    |

Map ID  
Direction  
Distance  
Elevation

MAP FINDINGS

Site

Database(s)

EDR ID Number  
EPA ID Number

**AUTOMOTIVE ENVIRONMENTAL (Continued)**

**1000982914**

|                                |  |
|--------------------------------|--|
| Owner/Operator Name:           | ROMIC ERP ENVIRONMENTAL                  |
| Legal Status:                  | Private                                  |
| Date Became Current:           | 2002-08-14 00:00:00.                     |
| Date Ended Current:            | Not reported                             |
| Owner/Operator Address:        | 4500 15TH ST E STE A                     |
| Owner/Operator City,State,Zip: | TACOMA, WA 98424                         |
| Owner/Operator Telephone:      | 253-926-0580                             |
| Owner/Operator Telephone Ext:  | Not reported                             |
| Owner/Operator Fax:            | Not reported                             |
| Owner/Operator Email:          | Not reported                             |
| Owner/Operator Indicator:      | Owner                                    |
| Owner/Operator Name:           | ROMIC US LIQUIDS CORP DBA AUTOMOTIVE ENV |
| Legal Status:                  | Private                                  |
| Date Became Current:           | Not reported                             |
| Date Ended Current:            | Not reported                             |
| Owner/Operator Address:        | 4500 A 15TH ST E                         |
| Owner/Operator City,State,Zip: | TACOMA, WA 98424                         |
| Owner/Operator Telephone:      | 000-000-0000                             |
| Owner/Operator Telephone Ext:  | Not reported                             |
| Owner/Operator Fax:            | Not reported                             |
| Owner/Operator Email:          | Not reported                             |
| Owner/Operator Indicator:      | Operator                                 |
| Owner/Operator Name:           | ANTIFREEZE ENVIRONMENTAL SERVICE         |
| Legal Status:                  | Private                                  |
| Date Became Current:           | Not reported                             |
| Date Ended Current:            | Not reported                             |
| Owner/Operator Address:        | PO BOX 50757                             |
| Owner/Operator City,State,Zip: | EAST PALO ALTO, CA 94303                 |
| Owner/Operator Telephone:      | 000-000-0000                             |
| Owner/Operator Telephone Ext:  | Not reported                             |
| Owner/Operator Fax:            | Not reported                             |
| Owner/Operator Email:          | Not reported                             |
| Owner/Operator Indicator:      | Owner                                    |
| Owner/Operator Name:           | PORT OF TACOMA ASSOCIATES                |
| Legal Status:                  | Private                                  |
| Date Became Current:           | Not reported                             |
| Date Ended Current:            | Not reported                             |
| Owner/Operator Address:        | 2409 S CEDAR                             |
| Owner/Operator City,State,Zip: | TACOMA, WA 98405                         |
| Owner/Operator Telephone:      | 253-627-1543                             |
| Owner/Operator Telephone Ext:  | Not reported                             |
| Owner/Operator Fax:            | Not reported                             |
| Owner/Operator Email:          | Not reported                             |
| Owner/Operator Indicator:      | Owner                                    |
| Owner/Operator Name:           | PORT OF TACOMA ASSOCIATES                |
| Legal Status:                  | Private                                  |
| Date Became Current:           | Not reported                             |
| Date Ended Current:            | Not reported                             |
| Owner/Operator Address:        | 2409 S CEDAR                             |
| Owner/Operator City,State,Zip: | TACOMA, WA 98405                         |
| Owner/Operator Telephone:      | 253-627-1543                             |
| Owner/Operator Telephone Ext:  | Not reported                             |
| Owner/Operator Fax:            | Not reported                             |

Map ID  
Direction  
Distance  
Elevation

MAP FINDINGS

Site

Database(s)

EDR ID Number  
EPA ID Number

**AUTOMOTIVE ENVIRONMENTAL (Continued)**

**1000982914**

|                                |  |
|--------------------------------|--|
| Owner/Operator Email:          | Not reported                             |
| Owner/Operator Indicator:      | Owner                                    |
| Owner/Operator Name:           | PORT OF TACOMA ASSOCIATES                |
| Legal Status:                  | Private                                  |
| Date Became Current:           | Not reported                             |
| Date Ended Current:            | Not reported                             |
| Owner/Operator Address:        | 2409 S CEDAR                             |
| Owner/Operator City,State,Zip: | TACOMA, WA 98405                         |
| Owner/Operator Telephone:      | 253-627-1543                             |
| Owner/Operator Telephone Ext:  | Not reported                             |
| Owner/Operator Fax:            | Not reported                             |
| Owner/Operator Email:          | Not reported                             |
| Owner/Operator Indicator:      | Owner                                    |
| Owner/Operator Name:           | ROMIC US LIQUIDS CORP DBA AUTOMOTIVE ENV |
| Legal Status:                  | Private                                  |
| Date Became Current:           | Not reported                             |
| Date Ended Current:            | Not reported                             |
| Owner/Operator Address:        | 4500 A 15TH ST E                         |
| Owner/Operator City,State,Zip: | TACOMA, WA 98424                         |
| Owner/Operator Telephone:      | 000-000-0000                             |
| Owner/Operator Telephone Ext:  | Not reported                             |
| Owner/Operator Fax:            | Not reported                             |
| Owner/Operator Email:          | Not reported                             |
| Owner/Operator Indicator:      | Owner                                    |
| Owner/Operator Name:           | ROMIC US LIQUIDS CORP DBA AUTOMOTIVE ENV |
| Legal Status:                  | Private                                  |
| Date Became Current:           | Not reported                             |
| Date Ended Current:            | Not reported                             |
| Owner/Operator Address:        | 4500 A 15TH ST E                         |
| Owner/Operator City,State,Zip: | TACOMA, WA 98424                         |
| Owner/Operator Telephone:      | 000-000-0000                             |
| Owner/Operator Telephone Ext:  | Not reported                             |
| Owner/Operator Fax:            | Not reported                             |
| Owner/Operator Email:          | Not reported                             |
| Owner/Operator Indicator:      | Operator                                 |
| Owner/Operator Name:           | ROMIC US LIQUIDS CORP DBA AUTOMOTIVE ENV |
| Legal Status:                  | Private                                  |
| Date Became Current:           | Not reported                             |
| Date Ended Current:            | Not reported                             |
| Owner/Operator Address:        | 4500 A 15TH ST E                         |
| Owner/Operator City,State,Zip: | TACOMA, WA 98424                         |
| Owner/Operator Telephone:      | 000-000-0000                             |
| Owner/Operator Telephone Ext:  | Not reported                             |
| Owner/Operator Fax:            | Not reported                             |
| Owner/Operator Email:          | Not reported                             |
| Owner/Operator Indicator:      | Owner                                    |
| Owner/Operator Name:           | AUTOMOTIVE ENVIRONMENTAL SVC             |
| Legal Status:                  | Private                                  |
| Date Became Current:           | 1996-12-13 00:00:00.                     |
| Date Ended Current:            | Not reported                             |
| Owner/Operator Address:        | 4500 15TH ST E STE A                     |
| Owner/Operator City,State,Zip: | TACOMA, WA 98424                         |

Map ID  
Direction  
Distance  
Elevation

MAP FINDINGS

Site

Database(s)

EDR ID Number  
EPA ID Number

**AUTOMOTIVE ENVIRONMENTAL (Continued)**

**1000982914**

|                                |  |
|--------------------------------|--|
| Owner/Operator Telephone:      | 253-926-0580                             |
| Owner/Operator Telephone Ext:  | Not reported                             |
| Owner/Operator Fax:            | Not reported                             |
| Owner/Operator Email:          | Not reported                             |
| Owner/Operator Indicator:      | Operator                                 |
| Owner/Operator Name:           | ANTIFREEZE ENVIRONMENTAL SERVICE         |
| Legal Status:                  | Private                                  |
| Date Became Current:           | Not reported                             |
| Date Ended Current:            | Not reported                             |
| Owner/Operator Address:        | PO BOX 50757                             |
| Owner/Operator City,State,Zip: | EAST PALO ALTO, CA 94303                 |
| Owner/Operator Telephone:      | 000-000-0000                             |
| Owner/Operator Telephone Ext:  | Not reported                             |
| Owner/Operator Fax:            | Not reported                             |
| Owner/Operator Email:          | Not reported                             |
| Owner/Operator Indicator:      | Owner                                    |
| Owner/Operator Name:           | ROMIC US LIQUIDS CORP DBA AUTOMOTIVE ENV |
| Legal Status:                  | Private                                  |
| Date Became Current:           | Not reported                             |
| Date Ended Current:            | Not reported                             |
| Owner/Operator Address:        | 4500 A 15TH ST E                         |
| Owner/Operator City,State,Zip: | TACOMA, WA 98424                         |
| Owner/Operator Telephone:      | 000-000-0000                             |
| Owner/Operator Telephone Ext:  | Not reported                             |
| Owner/Operator Fax:            | Not reported                             |
| Owner/Operator Email:          | Not reported                             |
| Owner/Operator Indicator:      | Owner                                    |
| Owner/Operator Name:           | ROMIC US LIQUIDS CORP                    |
| Legal Status:                  | Private                                  |
| Date Became Current:           | 2002-08-14 00:00:00.                     |
| Date Ended Current:            | Not reported                             |
| Owner/Operator Address:        | 4500 A 15TH ST E                         |
| Owner/Operator City,State,Zip: | TACOMA, WA 98424                         |
| Owner/Operator Telephone:      | 253-926-0580                             |
| Owner/Operator Telephone Ext:  | Not reported                             |
| Owner/Operator Fax:            | Not reported                             |
| Owner/Operator Email:          | Not reported                             |
| Owner/Operator Indicator:      | Operator                                 |
| Owner/Operator Name:           | ANTIFREEZE ENVIRONMENTAL SERVICE         |
| Legal Status:                  | Private                                  |
| Date Became Current:           | Not reported                             |
| Date Ended Current:            | Not reported                             |
| Owner/Operator Address:        | PO BOX 50757                             |
| Owner/Operator City,State,Zip: | EAST PALO ALTO, CA 94303                 |
| Owner/Operator Telephone:      | 000-000-0000                             |
| Owner/Operator Telephone Ext:  | Not reported                             |
| Owner/Operator Fax:            | Not reported                             |
| Owner/Operator Email:          | Not reported                             |
| Owner/Operator Indicator:      | Owner                                    |
| Owner/Operator Name:           | ROMIC ERP ENVIRONMENTAL                  |
| Legal Status:                  | Private                                  |
| Date Became Current:           | 2002-08-14 00:00:00.                     |

Map ID  
Direction  
Distance  
Elevation

MAP FINDINGS

Site

Database(s)

EDR ID Number  
EPA ID Number

**AUTOMOTIVE ENVIRONMENTAL (Continued)**

**1000982914**

|                                |  |
|--------------------------------|--|
| Date Ended Current:            | Not reported                             |
| Owner/Operator Address:        | 4500 A 15TH ST E                         |
| Owner/Operator City,State,Zip: | TACOMA, WA 98424                         |
| Owner/Operator Telephone:      | Not reported                             |
| Owner/Operator Telephone Ext:  | Not reported                             |
| Owner/Operator Fax:            | Not reported                             |
| Owner/Operator Email:          | Not reported                             |
| Owner/Operator Indicator:      | Operator                                 |
| Owner/Operator Name:           | ROMIC ENVIRONMENTAL TECHNOLOGIES         |
| Legal Status:                  | Private                                  |
| Date Became Current:           | 1997-01-01 00:00:00.                     |
| Date Ended Current:            | Not reported                             |
| Owner/Operator Address:        | 2081 BAY ROAD                            |
| Owner/Operator City,State,Zip: | EAST PALO ALTO, CA 94303-0666            |
| Owner/Operator Telephone:      | Not reported                             |
| Owner/Operator Telephone Ext:  | Not reported                             |
| Owner/Operator Fax:            | Not reported                             |
| Owner/Operator Email:          | Not reported                             |
| Owner/Operator Indicator:      | Owner                                    |
| Owner/Operator Name:           | TRANS-PACIFIC PROPERTIES, INC            |
| Legal Status:                  | Private                                  |
| Date Became Current:           | Not reported                             |
| Date Ended Current:            | Not reported                             |
| Owner/Operator Address:        | 1019 PACIFIC AVE                         |
| Owner/Operator City,State,Zip: | TACOMA, WA 98402                         |
| Owner/Operator Telephone:      | 253-922-9333                             |
| Owner/Operator Telephone Ext:  | Not reported                             |
| Owner/Operator Fax:            | Not reported                             |
| Owner/Operator Email:          | Not reported                             |
| Owner/Operator Indicator:      | Owner                                    |
| Owner/Operator Name:           | ROMIC US LIQUIDS CORP DBA AUTOMOTIVE ENV |
| Legal Status:                  | Private                                  |
| Date Became Current:           | Not reported                             |
| Date Ended Current:            | Not reported                             |
| Owner/Operator Address:        | 4500 A 15TH ST E                         |
| Owner/Operator City,State,Zip: | TACOMA, WA 98424                         |
| Owner/Operator Telephone:      | 000-000-0000                             |
| Owner/Operator Telephone Ext:  | Not reported                             |
| Owner/Operator Fax:            | Not reported                             |
| Owner/Operator Email:          | Not reported                             |
| Owner/Operator Indicator:      | Owner                                    |
| Owner/Operator Name:           | ROMIC US LIQUIDS CORP DBA AUTOMOTIVE ENV |
| Legal Status:                  | Private                                  |
| Date Became Current:           | 1999-01-05 00:00:00.                     |
| Date Ended Current:            | Not reported                             |
| Owner/Operator Address:        | 4500 15TH ST E STE A                     |
| Owner/Operator City,State,Zip: | TACOMA, WA 98424                         |
| Owner/Operator Telephone:      | 253-926-0580                             |
| Owner/Operator Telephone Ext:  | Not reported                             |
| Owner/Operator Fax:            | Not reported                             |
| Owner/Operator Email:          | Not reported                             |
| Owner/Operator Indicator:      | Owner                                    |

Map ID  
Direction  
Distance  
Elevation

MAP FINDINGS

Site

Database(s)

EDR ID Number  
EPA ID Number

**AUTOMOTIVE ENVIRONMENTAL (Continued)**

**1000982914**

Owner/Operator Name: ROMIC US LIQUIDS CORP DBA AUTOMOTIVE ENV  
Legal Status: Private  
Date Became Current: 1999-01-05 00:00:00.  
Date Ended Current: Not reported  
Owner/Operator Address: 4500 15TH ST E STE A  
Owner/Operator City,State,Zip: TACOMA, WA 98424  
Owner/Operator Telephone: 253-926-0580  
Owner/Operator Telephone Ext: Not reported  
Owner/Operator Fax: Not reported  
Owner/Operator Email: Not reported

Owner/Operator Indicator: Owner  
Owner/Operator Name: PORT OF TACOMA ASSOCIATES  
Legal Status: Private  
Date Became Current: Not reported  
Date Ended Current: Not reported  
Owner/Operator Address: 2409 S CEDAR  
Owner/Operator City,State,Zip: TACOMA, WA 98405  
Owner/Operator Telephone: 253-627-1543  
Owner/Operator Telephone Ext: Not reported  
Owner/Operator Fax: Not reported  
Owner/Operator Email: Not reported

Owner/Operator Indicator: Owner  
Owner/Operator Name: ROMIC US LIQUIDS CORP  
Legal Status: Private  
Date Became Current: 2002-08-14 00:00:00.  
Date Ended Current: Not reported  
Owner/Operator Address: 4500 A 15TH ST E  
Owner/Operator City,State,Zip: TACOMA, WA 98424  
Owner/Operator Telephone: 253-926-0580  
Owner/Operator Telephone Ext: Not reported  
Owner/Operator Fax: Not reported  
Owner/Operator Email: Not reported

Owner/Operator Indicator: Operator  
Owner/Operator Name: ANTIFREEZE ENVIRONMENTAL SERVICE  
Legal Status: Private  
Date Became Current: Not reported  
Date Ended Current: Not reported  
Owner/Operator Address: PO BOX 50757  
Owner/Operator City,State,Zip: EAST PALO ALTO, CA 94303  
Owner/Operator Telephone: 000-000-0000  
Owner/Operator Telephone Ext: Not reported  
Owner/Operator Fax: Not reported  
Owner/Operator Email: Not reported

Owner/Operator Indicator: Owner  
Owner/Operator Name: ROMIC ERP ENVIRONMENTAL  
Legal Status: Private  
Date Became Current: 2002-08-14 00:00:00.  
Date Ended Current: Not reported  
Owner/Operator Address: 4500 A 15TH ST E  
Owner/Operator City,State,Zip: TACOMA, WA 98424  
Owner/Operator Telephone: 253-926-0580  
Owner/Operator Telephone Ext: Not reported  
Owner/Operator Fax: Not reported



Map ID  
Direction  
Distance  
Elevation

MAP FINDINGS

Site

Database(s)

EDR ID Number  
EPA ID Number

**AUTOMOTIVE ENVIRONMENTAL (Continued)**

**1000982914**

Owner/Operator Email:

Not reported

Historic Generators:

Receive Date: 1996-06-21 00:00:00.0  
Handler Name: ROMIC US LIQUIDS CORP DBA AUTOMOTIVE ENV  
Federal Waste Generator Description: Not a generator, verified  
State District Owner: WA  
Large Quantity Handler of Universal Waste: No  
Recognized Trader Importer: No  
Recognized Trader Exporter: No  
Spent Lead Acid Battery Importer: No  
Spent Lead Acid Battery Exporter: No  
Current Record: No  
Non Storage Recycler Activity: Not reported  
Electronic Manifest Broker: Not reported

Receive Date: 2007-02-15 00:00:00.0  
Handler Name: AUTOMOTIVE ENVIRONMENTAL  
Federal Waste Generator Description: Not a generator, verified  
State District Owner: WA  
Large Quantity Handler of Universal Waste: No  
Recognized Trader Importer: No  
Recognized Trader Exporter: No  
Spent Lead Acid Battery Importer: No  
Spent Lead Acid Battery Exporter: No  
Current Record: No  
Non Storage Recycler Activity: Not reported  
Electronic Manifest Broker: Not reported

Receive Date: 2007-02-16 00:00:00.0  
Handler Name: AUTOMOTIVE ENVIRONMENTAL  
Federal Waste Generator Description: Not a generator, verified  
State District Owner: WA  
Large Quantity Handler of Universal Waste: No  
Recognized Trader Importer: No  
Recognized Trader Exporter: No  
Spent Lead Acid Battery Importer: No  
Spent Lead Acid Battery Exporter: No  
Current Record: Yes  
Non Storage Recycler Activity: Not reported  
Electronic Manifest Broker: Not reported

Receive Date: 1993-12-31 00:00:00.0  
Handler Name: ROMIC US LIQUIDS CORP DBA AUTOMOTIVE ENV  
Federal Waste Generator Description: Large Quantity Generator  
State District Owner: WA  
Large Quantity Handler of Universal Waste: No  
Recognized Trader Importer: No  
Recognized Trader Exporter: No  
Spent Lead Acid Battery Importer: No  
Spent Lead Acid Battery Exporter: No  
Current Record: No  
Non Storage Recycler Activity: Not reported  
Electronic Manifest Broker: Not reported

Receive Date: 1996-02-29 00:00:00.0  
Handler Name: ROMIC US LIQUIDS CORP DBA AUTOMOTIVE ENV

Map ID  
Direction  
Distance  
Elevation

MAP FINDINGS

Site

Database(s)

EDR ID Number  
EPA ID Number

**AUTOMOTIVE ENVIRONMENTAL (Continued)**

**1000982914**

|  |   |
|--|---|
| Federal Waste Generator Description:       | Conditionally Exempt Small Quantity Generator |
| State District Owner:                      | WA  |
| Large Quantity Handler of Universal Waste: | No  |
| Recognized Trader Importer:                | No  |
| Recognized Trader Exporter:                | No  |
| Spent Lead Acid Battery Importer:          | No  |
| Spent Lead Acid Battery Exporter:          | No  |
| Current Record:                            | No  |
| Non Storage Recycler Activity:             | Not reported                                  |
| Electronic Manifest Broker:                | Not reported                                  |
| Receive Date:                              | 1996-06-21 00:00:00.0                         |
| Handler Name:                              | ROMIC US LIQUIDS CORP DBA AUTOMOTIVE ENV      |
| Federal Waste Generator Description:       | Not a generator, verified                     |
| State District Owner:                      | WA  |
| Large Quantity Handler of Universal Waste: | No  |
| Recognized Trader Importer:                | No  |
| Recognized Trader Exporter:                | No  |
| Spent Lead Acid Battery Importer:          | No  |
| Spent Lead Acid Battery Exporter:          | No  |
| Current Record:                            | No  |
| Non Storage Recycler Activity:             | Not reported                                  |
| Electronic Manifest Broker:                | Not reported                                  |
| Receive Date:                              | 1997-01-28 00:00:00.0                         |
| Handler Name:                              | ROMIC US LIQUIDS CORP DBA AUTOMOTIVE ENV      |
| Federal Waste Generator Description:       | Not a generator, verified                     |
| State District Owner:                      | WA  |
| Large Quantity Handler of Universal Waste: | No  |
| Recognized Trader Importer:                | No  |
| Recognized Trader Exporter:                | No  |
| Spent Lead Acid Battery Importer:          | No  |
| Spent Lead Acid Battery Exporter:          | No  |
| Current Record:                            | No  |
| Non Storage Recycler Activity:             | Not reported                                  |
| Electronic Manifest Broker:                | Not reported                                  |
| Receive Date:                              | 1998-01-05 00:00:00.0                         |
| Handler Name:                              | ROMIC US LIQUIDS CORP DBA AUTOMOTIVE ENV      |
| Federal Waste Generator Description:       | Not a generator, verified                     |
| State District Owner:                      | WA  |
| Large Quantity Handler of Universal Waste: | No  |
| Recognized Trader Importer:                | No  |
| Recognized Trader Exporter:                | No  |
| Spent Lead Acid Battery Importer:          | No  |
| Spent Lead Acid Battery Exporter:          | No  |
| Current Record:                            | No  |
| Non Storage Recycler Activity:             | Not reported                                  |
| Electronic Manifest Broker:                | Not reported                                  |
| Receive Date:                              | 1998-12-31 00:00:00.0                         |
| Handler Name:                              | ROMIC US LIQUIDS CORP DBA AUTOMOTIVE ENV      |
| Federal Waste Generator Description:       | Not a generator, verified                     |
| State District Owner:                      | WA  |
| Large Quantity Handler of Universal Waste: | No  |
| Recognized Trader Importer:                | No  |
| Recognized Trader Exporter:                | No  |

Map ID  
Direction  
Distance  
Elevation

MAP FINDINGS

Site

Database(s)

EDR ID Number  
EPA ID Number

**AUTOMOTIVE ENVIRONMENTAL (Continued)**

**1000982914**

|  |  |
|--|--|
| Spent Lead Acid Battery Importer:          | No                                       |
| Spent Lead Acid Battery Exporter:          | No                                       |
| Current Record:                            | No                                       |
| Non Storage Recycler Activity:             | Not reported                             |
| Electronic Manifest Broker:                | Not reported                             |
| Receive Date:                              | 1999-12-10 00:00:00.0                    |
| Handler Name:                              | ROMIC US LIQUIDS CORP DBA AUTOMOTIVE ENV |
| Federal Waste Generator Description:       | Not a generator, verified                |
| State District Owner:                      | WA                                       |
| Large Quantity Handler of Universal Waste: | No                                       |
| Recognized Trader Importer:                | No                                       |
| Recognized Trader Exporter:                | No                                       |
| Spent Lead Acid Battery Importer:          | No                                       |
| Spent Lead Acid Battery Exporter:          | No                                       |
| Current Record:                            | No                                       |
| Non Storage Recycler Activity:             | Not reported                             |
| Electronic Manifest Broker:                | Not reported                             |
| Receive Date:                              | 2000-12-11 00:00:00.0                    |
| Handler Name:                              | ROMIC US LIQUIDS CORP DBA AUTOMOTIVE ENV |
| Federal Waste Generator Description:       | Not a generator, verified                |
| State District Owner:                      | WA                                       |
| Large Quantity Handler of Universal Waste: | No                                       |
| Recognized Trader Importer:                | No                                       |
| Recognized Trader Exporter:                | No                                       |
| Spent Lead Acid Battery Importer:          | No                                       |
| Spent Lead Acid Battery Exporter:          | No                                       |
| Current Record:                            | No                                       |
| Non Storage Recycler Activity:             | Not reported                             |
| Electronic Manifest Broker:                | Not reported                             |
| Receive Date:                              | 2002-03-01 00:00:00.0                    |
| Handler Name:                              | ROMIC US LIQUIDS CORP DBA AUTOMOTIVE ENV |
| Federal Waste Generator Description:       | Not a generator, verified                |
| State District Owner:                      | WA                                       |
| Large Quantity Handler of Universal Waste: | No                                       |
| Recognized Trader Importer:                | No                                       |
| Recognized Trader Exporter:                | No                                       |
| Spent Lead Acid Battery Importer:          | No                                       |
| Spent Lead Acid Battery Exporter:          | No                                       |
| Current Record:                            | No                                       |
| Non Storage Recycler Activity:             | Not reported                             |
| Electronic Manifest Broker:                | Not reported                             |
| Receive Date:                              | 2002-08-14 00:00:00.0                    |
| Handler Name:                              | ROMIC US LIQUIDS CORP DBA AUTOMOTIVE ENV |
| Federal Waste Generator Description:       | Not a generator, verified                |
| State District Owner:                      | WA                                       |
| Large Quantity Handler of Universal Waste: | No                                       |
| Recognized Trader Importer:                | No                                       |
| Recognized Trader Exporter:                | No                                       |
| Spent Lead Acid Battery Importer:          | No                                       |
| Spent Lead Acid Battery Exporter:          | No                                       |
| Current Record:                            | No                                       |
| Non Storage Recycler Activity:             | Not reported                             |
| Electronic Manifest Broker:                | Not reported                             |

Map ID  
Direction  
Distance  
Elevation

MAP FINDINGS

Site

Database(s)

EDR ID Number  
EPA ID Number

**AUTOMOTIVE ENVIRONMENTAL (Continued)**

**1000982914**

Receive Date: 2003-01-23 00:00:00.0  
Handler Name: ROMIC US LIQUIDS CORP DBA AUTOMOTIVE ENV  
Federal Waste Generator Description: Not a generator, verified  
State District Owner: WA  
Large Quantity Handler of Universal Waste: No  
Recognized Trader Importer: No  
Recognized Trader Exporter: No  
Spent Lead Acid Battery Importer: No  
Spent Lead Acid Battery Exporter: No  
Current Record: No  
Non Storage Recycler Activity: Not reported  
Electronic Manifest Broker: Not reported

Receive Date: 2004-03-24 00:00:00.0  
Handler Name: ROMIC ENVIRONMENTAL DBA AUTOMOTIVE ENV  
Federal Waste Generator Description: Not a generator, verified  
State District Owner: WA  
Large Quantity Handler of Universal Waste: No  
Recognized Trader Importer: No  
Recognized Trader Exporter: No  
Spent Lead Acid Battery Importer: No  
Spent Lead Acid Battery Exporter: No  
Current Record: No  
Non Storage Recycler Activity: Not reported  
Electronic Manifest Broker: Not reported

Receive Date: 2005-01-18 00:00:00.0  
Handler Name: ROMIC ENVIRONMENTAL DBA AUTOMOTIVE ENV  
Federal Waste Generator Description: Not a generator, verified  
State District Owner: WA  
Large Quantity Handler of Universal Waste: No  
Recognized Trader Importer: No  
Recognized Trader Exporter: No  
Spent Lead Acid Battery Importer: No  
Spent Lead Acid Battery Exporter: No  
Current Record: No  
Non Storage Recycler Activity: Not reported  
Electronic Manifest Broker: Not reported

Receive Date: 2006-01-13 00:00:00.0  
Handler Name: AUTOMOTIVE ENVIRONMENTAL  
Federal Waste Generator Description: Not a generator, verified  
State District Owner: WA  
Large Quantity Handler of Universal Waste: No  
Recognized Trader Importer: No  
Recognized Trader Exporter: No  
Spent Lead Acid Battery Importer: No  
Spent Lead Acid Battery Exporter: No  
Current Record: No  
Non Storage Recycler Activity: Not reported  
Electronic Manifest Broker: Not reported

Receive Date: 2007-02-15 00:00:00.0  
Handler Name: AUTOMOTIVE ENVIRONMENTAL  
Federal Waste Generator Description: Not a generator, verified  
State District Owner: WA  
Large Quantity Handler of Universal Waste: No

Map ID  
Direction  
Distance  
Elevation

MAP FINDINGS

Site

Database(s)

EDR ID Number  
EPA ID Number

**AUTOMOTIVE ENVIRONMENTAL (Continued)**

**1000982914**

Recognized Trader Importer: No  
Recognized Trader Exporter: No  
Spent Lead Acid Battery Importer: No  
Spent Lead Acid Battery Exporter: No  
Current Record: No  
Non Storage Recycler Activity: Not reported  
Electronic Manifest Broker: Not reported

Receive Date: 2003-12-31 00:00:00.0  
Handler Name: ROMIC ENVIRONMENTAL DBA AUTOMOTIVE ENV  
Federal Waste Generator Description: Not a generator, verified  
State District Owner: WA  
Large Quantity Handler of Universal Waste: No  
Recognized Trader Importer: No  
Recognized Trader Exporter: No  
Spent Lead Acid Battery Importer: No  
Spent Lead Acid Battery Exporter: No  
Current Record: No  
Non Storage Recycler Activity: Not reported  
Electronic Manifest Broker: Not reported

Receive Date: 2005-12-31 00:00:00.0  
Handler Name: AUTOMOTIVE ENVIRONMENTAL  
Federal Waste Generator Description: Not a generator, verified  
State District Owner: WA  
Large Quantity Handler of Universal Waste: No  
Recognized Trader Importer: No  
Recognized Trader Exporter: No  
Spent Lead Acid Battery Importer: No  
Spent Lead Acid Battery Exporter: No  
Current Record: No  
Non Storage Recycler Activity: Not reported  
Electronic Manifest Broker: Not reported

List of NAICS Codes and Descriptions:

NAICS Code: 42393  
NAICS Description: RECYCLABLE MATERIAL MERCHANT WHOLESALERS

Facility Has Received Notices of Violation:

Found Violation: No  
Agency Which Determined Violation: Not reported  
Violation Short Description: Not reported  
Date Violation was Determined: Not reported  
Actual Return to Compliance Date: Not reported  
Return to Compliance Qualifier: Not reported  
Violation Responsible Agency: Not reported  
Scheduled Compliance Date: Not reported  
Enforcement Identifier: Not reported  
Date of Enforcement Action: Not reported  
Enforcement Responsible Agency: Not reported  
Enforcement Docket Number: Not reported  
Enforcement Attorney: Not reported  
Corrective Action Component: Not reported  
Appeal Initiated Date: Not reported  
Appeal Resolution Date: Not reported  
Disposition Status Date: Not reported

Map ID  
Direction  
Distance  
Elevation

MAP FINDINGS

Site

Database(s)

EDR ID Number  
EPA ID Number

**AUTOMOTIVE ENVIRONMENTAL (Continued)**

**1000982914**

|   |              |
|---|--------------|
| Disposition Status:                       | Not reported |
| Disposition Status Description:           | Not reported |
| Consent/Final Order Sequence Number:      | Not reported |
| Consent/Final Order Respondent Name:      | Not reported |
| Consent/Final Order Lead Agency:          | Not reported |
| Enforcement Type:                         | Not reported |
| Enforcement Responsible Person:           | Not reported |
| Enforcement Responsible Sub-Organization: | Not reported |
| SEP Sequence Number:                      | Not reported |
| SEP Expenditure Amount:                   | Not reported |
| SEP Scheduled Completion Date:            | Not reported |
| SEP Actual Date:                          | Not reported |
| SEP Defaulted Date:                       | Not reported |
| SEP Type:                                 | Not reported |
| SEP Type Description:                     | Not reported |
| Proposed Amount:                          | Not reported |
| Final Monetary Amount:                    | Not reported |
| Paid Amount:                              | Not reported |
| Final Count:                              | Not reported |
| Final Amount:                             | Not reported |
| Found Violation:                          | No           |
| Agency Which Determined Violation:        | Not reported |
| Violation Short Description:              | Not reported |
| Date Violation was Determined:            | Not reported |
| Actual Return to Compliance Date:         | Not reported |
| Return to Compliance Qualifier:           | Not reported |
| Violation Responsible Agency:             | Not reported |
| Scheduled Compliance Date:                | Not reported |
| Enforcement Identifier:                   | Not reported |
| Date of Enforcement Action:               | Not reported |
| Enforcement Responsible Agency:           | Not reported |
| Enforcement Docket Number:                | Not reported |
| Enforcement Attorney:                     | Not reported |
| Corrective Action Component:              | Not reported |
| Appeal Initiated Date:                    | Not reported |
| Appeal Resolution Date:                   | Not reported |
| Disposition Status Date:                  | Not reported |
| Disposition Status:                       | Not reported |
| Disposition Status Description:           | Not reported |
| Consent/Final Order Sequence Number:      | Not reported |
| Consent/Final Order Respondent Name:      | Not reported |
| Consent/Final Order Lead Agency:          | Not reported |
| Enforcement Type:                         | Not reported |
| Enforcement Responsible Person:           | Not reported |
| Enforcement Responsible Sub-Organization: | Not reported |
| SEP Sequence Number:                      | Not reported |
| SEP Expenditure Amount:                   | Not reported |
| SEP Scheduled Completion Date:            | Not reported |
| SEP Actual Date:                          | Not reported |
| SEP Defaulted Date:                       | Not reported |
| SEP Type:                                 | Not reported |
| SEP Type Description:                     | Not reported |
| Proposed Amount:                          | Not reported |
| Final Monetary Amount:                    | Not reported |
| Paid Amount:                              | Not reported |
| Final Count:                              | Not reported |

Map ID  
Direction  
Distance  
Elevation

MAP FINDINGS

Site

Database(s)

EDR ID Number  
EPA ID Number

**AUTOMOTIVE ENVIRONMENTAL (Continued)**

**1000982914**

|   |              |
|---|--------------|
| Final Amount:                             | Not reported |
| Found Violation:                          | No           |
| Agency Which Determined Violation:        | Not reported |
| Violation Short Description:              | Not reported |
| Date Violation was Determined:            | Not reported |
| Actual Return to Compliance Date:         | Not reported |
| Return to Compliance Qualifier:           | Not reported |
| Violation Responsible Agency:             | Not reported |
| Scheduled Compliance Date:                | Not reported |
| Enforcement Identifier:                   | Not reported |
| Date of Enforcement Action:               | Not reported |
| Enforcement Responsible Agency:           | Not reported |
| Enforcement Docket Number:                | Not reported |
| Enforcement Attorney:                     | Not reported |
| Corrective Action Component:              | Not reported |
| Appeal Initiated Date:                    | Not reported |
| Appeal Resolution Date:                   | Not reported |
| Disposition Status Date:                  | Not reported |
| Disposition Status:                       | Not reported |
| Disposition Status Description:           | Not reported |
| Consent/Final Order Sequence Number:      | Not reported |
| Consent/Final Order Respondent Name:      | Not reported |
| Consent/Final Order Lead Agency:          | Not reported |
| Enforcement Type:                         | Not reported |
| Enforcement Responsible Person:           | Not reported |
| Enforcement Responsible Sub-Organization: | Not reported |
| SEP Sequence Number:                      | Not reported |
| SEP Expenditure Amount:                   | Not reported |
| SEP Scheduled Completion Date:            | Not reported |
| SEP Actual Date:                          | Not reported |
| SEP Defaulted Date:                       | Not reported |
| SEP Type:                                 | Not reported |
| SEP Type Description:                     | Not reported |
| Proposed Amount:                          | Not reported |
| Final Monetary Amount:                    | Not reported |
| Paid Amount:                              | Not reported |
| Final Count:                              | Not reported |
| Final Amount:                             | Not reported |

|                                    |              |
|------------------------------------|--------------|
| Found Violation:                   | No           |
| Agency Which Determined Violation: | Not reported |
| Violation Short Description:       | Not reported |
| Date Violation was Determined:     | Not reported |
| Actual Return to Compliance Date:  | Not reported |
| Return to Compliance Qualifier:    | Not reported |
| Violation Responsible Agency:      | Not reported |
| Scheduled Compliance Date:         | Not reported |
| Enforcement Identifier:            | Not reported |
| Date of Enforcement Action:        | Not reported |
| Enforcement Responsible Agency:    | Not reported |
| Enforcement Docket Number:         | Not reported |
| Enforcement Attorney:              | Not reported |
| Corrective Action Component:       | Not reported |
| Appeal Initiated Date:             | Not reported |
| Appeal Resolution Date:            | Not reported |
| Disposition Status Date:           | Not reported |

Map ID  
Direction  
Distance  
Elevation

MAP FINDINGS

Site

Database(s)

EDR ID Number  
EPA ID Number

**AUTOMOTIVE ENVIRONMENTAL (Continued)**

**1000982914**

Disposition Status: Not reported  
Disposition Status Description: Not reported  
Consent/Final Order Sequence Number: Not reported  
Consent/Final Order Respondent Name: Not reported  
Consent/Final Order Lead Agency: Not reported  
Enforcement Type: Not reported  
Enforcement Responsible Person: Not reported  
Enforcement Responsible Sub-Organization: Not reported  
SEP Sequence Number: Not reported  
SEP Expenditure Amount: Not reported  
SEP Scheduled Completion Date: Not reported  
SEP Actual Date: Not reported  
SEP Defaulted Date: Not reported  
SEP Type: Not reported  
SEP Type Description: Not reported  
Proposed Amount: Not reported  
Final Monetary Amount: Not reported  
Paid Amount: Not reported  
Final Count: Not reported  
Final Amount: Not reported

**Evaluation Action Summary:**

Evaluation Date: 1995-02-10 00:00:00.0  
Evaluation Responsible Agency: State  
Found Violation: No  
Evaluation Type Description: FOLLOW-UP INSPECTION  
Evaluation Responsible Person Identifier: WALAB  
Evaluation Responsible Sub-Organization: SW  
Actual Return to Compliance Date: Not reported  
Scheduled Compliance Date: Not reported  
Date of Request: Not reported  
Date Response Received: Not reported  
Request Agency: Not reported  
Former Citation: Not reported

Evaluation Date: 2004-12-16 00:00:00.0  
Evaluation Responsible Agency: State  
Found Violation: No  
Evaluation Type Description: COMPLIANCE EVALUATION INSPECTION ON-SITE  
Evaluation Responsible Person Identifier: WAAME  
Evaluation Responsible Sub-Organization: SW  
Actual Return to Compliance Date: Not reported  
Scheduled Compliance Date: Not reported  
Date of Request: Not reported  
Date Response Received: Not reported  
Request Agency: Not reported  
Former Citation: Not reported

Evaluation Date: 2007-11-13 00:00:00.0  
Evaluation Responsible Agency: State  
Found Violation: No  
Evaluation Type Description: NON-FINANCIAL RECORD REVIEW  
Evaluation Responsible Person Identifier: WAALF  
Evaluation Responsible Sub-Organization: SW  
Actual Return to Compliance Date: Not reported  
Scheduled Compliance Date: Not reported  
Date of Request: Not reported



Map ID  
Direction  
Distance  
Elevation

MAP FINDINGS

Site

Database(s)

EDR ID Number  
EPA ID Number

**AUTOMOTIVE ENVIRONMENTAL (Continued)**

**1000982914**

|   |  |
|---|--|
| Date Response Received:                   | Not reported                             |
| Request Agency:                           | Not reported                             |
| Former Citation:                          | Not reported                             |
| Evaluation Date:                          | 2002-05-21 00:00:00.0                    |
| Evaluation Responsible Agency:            | State                                    |
| Found Violation:                          | No                                       |
| Evaluation Type Description:              | COMPLIANCE EVALUATION INSPECTION ON-SITE |
| Evaluation Responsible Person Identifier: | WAAME                                    |
| Evaluation Responsible Sub-Organization:  | SW                                       |
| Actual Return to Compliance Date:         | Not reported                             |
| Scheduled Compliance Date:                | Not reported                             |
| Date of Request:                          | Not reported                             |
| Date Response Received:                   | Not reported                             |
| Request Agency:                           | Not reported                             |
| Former Citation:                          | Not reported                             |

**WA MANIFEST:**

|   |   |
|---|---|
| Name:   | AUTOMOTIVE ENVIRONMENTAL                                |
| Address:  | 4500 15TH ST E STE A                                    |
| City,State,Zip:                                     | TACOMA, WA 98424  |
| Facility Address 2:                                 | Not reported  |
| Facility ID:  | 46533152  |
| EPA ID:   | WA0000927525  |
| NAICS:  | 42393   |
| State Waste Code Desc:                              | Not reported  |
| Federal Waste Code Desc:                            | Not reported  |
| Form Comm:  | 5-16-06 Amended report to remove dba from Site Name. TW |
| Data Year:  | Not reported  |
| Permit by Rule:                                     | FALSE   |
| Mailing Address 2:                                  | Not reported  |
| Treatment by Generator:                             | FALSE   |
| Mixed Radioactive Waste:                            | FALSE   |
| Importer of Hazardous Waste:                        | FALSE   |
| Immediate Recycler:                                 | FALSE   |
| Treatment/Storage/Disposal/Recycling Facility:      | FALSE   |
| Generator of Dangerous Fuel Waste:                  | FALSE   |
| Generator Marketing to Burner:                      | FALSE   |
| Other Marketers (i.e., blender, distributor, etc.): | FALSE   |
| Utility Boiler Burner:                              | FALSE   |
| Industry Boiler Burner:                             | FALSE   |
| Industrial Furnace:                                 | FALSE   |
| Smelter Defferal:                                   | FALSE   |
| Universal Waste:                                    | Not reported  |
| Off-Specification:                                  | Not reported  |
| LN Address 2:                                       | Ste 1220  |
| Tax Reg #:  | 602319137   |
| Business Type:                                      | Chemical Recycler                                       |
| Mail Name:  | Romic Environmental dba Automotive Env                  |
| Mailing Address:                                    | 4500 15th St E Ste A                                    |
| Mailing City,State,Zip:                             | Tacoma, WA 98424-1201                                   |
| Legal Organization Name:                            | Romic ERP Environmental                                 |
| Legal Organization Type:                            | Private   |
| Legal Contact:                                      | Not reported  |
| Legal Address:                                      | 4500 15th St E Ste A                                    |
| Legal Address 2:                                    | Not reported  |

Map ID  
Direction  
Distance  
Elevation

MAP FINDINGS

Site

Database(s)

EDR ID Number  
EPA ID Number

**AUTOMOTIVE ENVIRONMENTAL (Continued)**

**1000982914**

|   |   |
|---|---|
| Legal City,State,Zip:                     | Tacoma, WA 98424  |
| Legal Phone Number:                       | (253)926-0580   |
| Legal Effective Date:                     | 08/14/2002  |
| Land Organization Name:                   | Trans-Pacific Properties, Inc                           |
| Land Organization Type:                   | Private   |
| Land Contact:                             | Tyson V Johnson   |
| Land Address:                             | 1019 Pacific Ave  |
| Land City,State,Zip:                      | Tacoma, WA 98402  |
| Land Phone Number:                        | (253) 922-9333  |
| Operator Organization Name:               | Romic Environmental Technologies                        |
| Operator Organization Type:               | Private   |
| Operator:                                 | Not reported  |
| Operator Address:                         | 2081 Bay Road   |
| Operator Address 2:                       | Not reported  |
| Operator City,State,Zip:                  | East Palo Alto, CA 94303-0666                           |
| Operator Phone Number:                    | (650) 324-1638  |
| Operator Effective Date:                  | 01/01/1999  |
| Site Contact:                             | Dale Reimer   |
| Site Contact Address:                     | 4500 15th St E Ste A                                    |
| Contact City,State,Zip:                   | Tacoma, WA 98424-1201                                   |
| Site Contact Phone Number:                | (253)926-0580   |
| Site Contact Email:                       | daler@romic.com   |
| Gen Status Code:                          | XQG   |
| Monthly Generation:                       | FALSE   |
| Batch Generation:                         | FALSE   |
| One Time Generation:                      | FALSE   |
| Transport Own Waste:                      | TRUE  |
| Tranports Other Waste:                    | FALSE   |
| Recycler Onsite:                          | FALSE   |
| Transfer Facility:                        | FALSE   |
| Other Exemption:                          | Not reported  |
| UW Battery Gen:                           | FALSE   |
| Used Oil Transporter:                     | TRUE  |
| Used Oil Transfer Facility:               | TRUE  |
| Used Oil Processor:                       | FALSE   |
| Used Oil Refiner:                         | FALSE   |
| Used Oil Fuel Marketer Directs Shipments: | FALSE   |
| Used Oil Fuel Marketer Meets Specs:       | FALSE   |
| Site Contact Address 2:                   | Not reported  |
| Name:                                     | AUTOMOTIVE ENVIRONMENTAL                                |
| Address:                                  | 4500 15TH ST E STE A                                    |
| City,State,Zip:                           | TACOMA, WA 98424  |
| Facility Address 2:                       | Not reported  |
| Facility ID:                              | 46533152  |
| EPA ID:                                   | WA0000927525  |
| NAICS:                                    | 42393   |
| State Waste Code Desc:                    | Not reported  |
| Federal Waste Code Desc:                  | Not reported  |
| Form Comm:                                | 5-16-06 Amended report to remove dba from Site Name. TW |
| Data Year:                                | Not reported  |
| Permit by Rule:                           | No  |
| Mailing Address 2:                        | Not reported  |
| Treatment by Generator:                   | No  |
| Mixed Radioactive Waste:                  | No  |
| Importer of Hazardous Waste:              | No  |
| Immediate Recycler:                       | No  |

Map ID  
Direction  
Distance  
Elevation

MAP FINDINGS

Site

Database(s)

EDR ID Number  
EPA ID Number

**AUTOMOTIVE ENVIRONMENTAL (Continued)**

**1000982914**

|   |  |
|---|--|
| Treatment/Storage/Disposal/Recycling Facility:      | No                                     |
| Generator of Dangerous Fuel Waste:                  | No                                     |
| Generator Marketing to Burner:                      | No                                     |
| Other Marketers (i.e., blender, distributor, etc.): | No                                     |
| Utility Boiler Burner:                              | No                                     |
| Industry Boiler Burner:                             | No                                     |
| Industrial Furnace:                                 | No                                     |
| Smelter Defferal:                                   | No                                     |
| Universal Waste:                                    | Not reported                           |
| Off-Specification:                                  | Not reported                           |
| LN Address 2:                                       | Not reported                           |
| Tax Reg #:  | 601945005                              |
| Business Type:                                      | Chemical Recycler                      |
| Mail Name:  | Romic Environmental dba Automotive Env |
| Mailing Address:                                    | 4500 15th St E Ste A                   |
| Mailing City,State,Zip:                             | Tacoma, WA 98424-1201                  |
| Legal Organization Name:                            | Romic ERP Environmental                |
| Legal Organization Type:                            | Private                                |
| Legal Contact:                                      | Not reported                           |
| Legal Address:                                      | 4500 15th St E Ste A                   |
| Legal Address 2:                                    | Not reported                           |
| Legal City,State,Zip:                               | Tacoma, WA 98424                       |
| Legal Phone Number:                                 | (253)926-0580                          |
| Legal Effective Date:                               | 08/14/2002                             |
| Land Organization Name:                             | Port of Tacoma Associates              |
| Land Organization Type:                             | Private                                |
| Land Contact:                                       | Not reported                           |
| Land Address:                                       | 2409 S Cedar                           |
| Land City,State,Zip:                                | Tacoma, WA 98405                       |
| Land Phone Number:                                  | (253)627-1543                          |
| Operator Organization Name:                         | Romic Environmental Technologies       |
| Operator Organization Type:                         | Private                                |
| Operator:   | Not reported                           |
| Operator Address:                                   | 2081 Bay Road                          |
| Operator Address 2:                                 | Not reported                           |
| Operator City,State,Zip:                            | East Palo Alto, CA 94303-0666          |
| Operator Phone Number:                              | (650) 324-1638                         |
| Operator Effective Date:                            | 01/01/1997                             |
| Site Contact:                                       | Dale Reimer                            |
| Site Contact Address:                               | 4500 15th St E Ste A                   |
| Contact City,State,Zip:                             | Tacoma, WA 98424-1201                  |
| Site Contact Phone Number:                          | (253)926-0580                          |
| Site Contact Email:                                 | daler@romic.com                        |
| Gen Status Code:                                    | XQG                                    |
| Monthly Generation:                                 | No                                     |
| Batch Generation:                                   | No                                     |
| One Time Generation:                                | No                                     |
| Transport Own Waste:                                | No                                     |
| Tranports Other Waste:                              | No                                     |
| Recycler Onsite:                                    | No                                     |
| Transfer Facility:                                  | No                                     |
| Other Exemption:                                    | Not reported                           |
| UW Battery Gen:                                     | No                                     |
| Used Oil Transporter:                               | Yes                                    |
| Used Oil Transfer Facility:                         | No                                     |
| Used Oil Processor:                                 | No                                     |
| Used Oil Refiner:                                   | No                                     |

Map ID  
Direction  
Distance  
Elevation

MAP FINDINGS

Site

Database(s)

EDR ID Number  
EPA ID Number

**AUTOMOTIVE ENVIRONMENTAL (Continued)**

**1000982914**

Used Oil Fuel Marketer Directs Shipments: No  
Used Oil Fuel Marketer Meets Specs: No  
Site Contact Address 2: Not reported

**D16**  
**SW**  
**< 1/8**  
**0.097 mi.**  
**512 ft.**

**NISSAN OF FIFE**  
**1700 ALEXANDER AVE E**  
**TACOMA, WA 98424**

**WA ALLSITES** **S109824784**  
**N/A**

**Site 2 of 2 in cluster D**

**Relative:**  
**Higher**

**ALLSITES:**

Name: NISSAN OF FIFE  
Facility Id: 23555

**Actual:**  
**15 ft.**

**E17**  
**NNE**  
**< 1/8**  
**0.109 mi.**  
**573 ft.**

**B & J BINGO**  
**4401 15TH ST E**  
**TACOMA, WA 98424**

**WA UST** **U003354640**  
**WA ALLSITES** **N/A**

**Site 2 of 2 in cluster E**

**Relative:**  
**Higher**

**UST:**

Name: B & J BINGO  
Address: 4401 15TH ST E  
City: TACOMA  
Zip: 98424  
Facility ID: 11115839  
Site Id: 4814  
UBI: Not reported  
Phone Number: Not reported  
Decimal Latitude: 47.244061  
Decimal Longitude: -122.371443

**Actual:**  
**14 ft.**

Tank Name: TTI  
Tag Number: Not reported  
Tank Status: Removed  
Tank Status Date: 08/06/1996  
Tank Install Date: 12/31/1964  
Tank Closure Date: 01/01/1991  
Capacity Range: Not reported  
Tank Permit Expiration Date: Not reported  
Tank Upgrade Date: Not reported  
Tank Spill Prevention: Not reported  
Tank Overfill Prevention: Not reported  
Tank Material: Steel  
Tank Construction: Not reported  
Tank Tightness Test: Not reported  
Tank Corrosion Protection: Sacrificial Anode  
Tank Manifold: Not reported  
Tank Release Detection: Not reported  
Tank SFC Type: Not reported  
Pipe Material: Steel  
Pipe Construction: Not reported  
Pipe Primary Release Detection: Not reported  
Pipe Second Release Detection: Not reported  
Pipe Corrosion Protection: Not reported  
Pipe Pumping System: Not reported

Map ID  
Direction  
Distance  
Elevation

MAP FINDINGS

Site

Database(s)

EDR ID Number  
EPA ID Number

**B & J BINGO (Continued)**

**U003354640**

Responsible Unit: Southwest  
Dispenser/Pump SFC Type: Not reported

**ALLSITES:**

Name: CONWAY WESTERN EXPRESS UTA  
Facility Id: 11115839

**G18**  
**NE**  
**< 1/8**  
**0.113 mi.**  
**597 ft.**

**TT2 APR FORWARDERS INC**  
**4503 15TH ST E**  
**TACOMA, WA 98424**  
**Site 3 of 3 in cluster G**

**WA UST** **U003354641**  
**WA ALLSITES** **N/A**

**Relative:**  
**Higher**

UST:  
Name: TT2 APR FORWARDERS INC  
Address: 4503 15TH ST E  
City: TACOMA  
Zip: 98424  
Facility ID: 23421417  
Site Id: 4815  
UBI: Not reported  
Phone Number: Not reported  
Decimal Latitude: 47.244062  
Decimal Longitude: -122.369843

**Actual:**  
**14 ft.**

Tank Name: TT2  
Tag Number: Not reported  
Tank Status: Removed  
Tank Status Date: 08/06/1996  
Tank Install Date: 12/31/1964  
Tank Closure Date: Not reported  
Capacity Range: Not reported  
Tank Permit Expiration Date: Not reported  
Tank Upgrade Date: Not reported  
Tank Spill Prevention: Not reported  
Tank Overfill Prevention: Not reported  
Tank Material: Steel  
Tank Construction: Not reported  
Tank Tightness Test: Not reported  
Tank Corrosion Protection: Sacrificial Anode  
Tank Manifold: Not reported  
Tank Release Detection: Not reported  
Tank SFC Type: Not reported  
Pipe Material: Steel  
Pipe Construction: Not reported  
Pipe Primary Release Detection: Not reported  
Pipe Second Release Detection: Not reported  
Pipe Corrosion Protection: Not reported  
Pipe Pumping System: Not reported  
Responsible Unit: Southwest  
Dispenser/Pump SFC Type: Not reported

**ALLSITES:**

Name: TT2 APR FORWARDERS INC  
Facility Id: 23421417

Map ID  
Direction  
Distance  
Elevation

MAP FINDINGS

Site

Database(s)

EDR ID Number  
EPA ID Number

19  
WNW  
< 1/8  
0.115 mi.  
605 ft.

GCR TIRE CENTER 4247  
4107 PACIFIC HWY E  
TACOMA, WA 98424

WA ALLSITES  
WA ASBESTOS

S108701830  
N/A

Relative:  
Higher  
Actual:  
14 ft.

ALLSITES:

Name: GCR TIRE CENTER 4247  
Facility Id: 2418556

ASBESTOS:

Name: Not reported  
Address: 4107 PACIFIC HWY EAST  
City,State,Zip: FIFE, WA 98424  
Facility Type: Vacant building  
Parent ID: 0  
Form ID: 137871##1022FSGSS726523  
Notice Date: 01/31/2017  
Start Date: 02/10/2017  
Completion Date: 02/28/2017  
Initial: 1  
Amended: Not reported  
On Hold: Not reported  
Off Hold: Not reported  
Emergency: Not reported  
Site Hours Start: 7:00 AM  
Site Hours End: 2:00 PM  
Sunday: Not reported  
Monday: 1  
Tuesday: 1  
Wednesday: 1  
Thursday: 1  
Friday: 1  
Saturday: Not reported  
Contractor ID: Not reported  
Phone: 253-548-1011  
Job Site CAS: Jared Griffith  
Project Form Email: charlie@fsandgs.com, wanda@fsaandgs.com  
Property Owner Name: Jung Chou  
Property Owner Agent: Johnson RV  
Property Owner Company: F S & G S Services Inc (ABCN00001022)  
Property Owner Address: 1111 South 274th place  
Property Owner City: Des Moines  
Property Owner State: WA  
Property Owner Zip4: 98198  
Property Owner Phone: 206-239-8720  
Job Site Room: Not reported  
Facility Age: 1950  
Facility Size: 24000  
Facility Remodel: 1  
Facility Demo: Not reported  
Facility Repair: Not reported  
Facility Maint: Not reported  
Removed: 1  
Encapsulated: Not reported  
Quantity Sq Ft: 15000  
Fireproofing: Not reported  
Popcorn Ceiling: Not reported  
CAB: Not reported

Map ID  
Direction  
Distance  
Elevation

MAP FINDINGS

Site

Database(s)

EDR ID Number  
EPA ID Number

**GCR TIRE CENTER 4247 (Continued)**

**S108701830**

|                           |   |
|---------------------------|---|
| Sheet Vinyl:              | Not reported                              |
| Asbestos Paper:           | Not reported                              |
| Boiler Insulation:        | Not reported                              |
| Duct Paper:               | Not reported                              |
| VAT:                      | 1   |
| Roofing:                  | Not reported                              |
| Sq Ft Other:              | 1   |
| Sq Ft Other Text:         | mastic                                    |
| Quantity Lin Ft:          | Not reported                              |
| Mag Pipe Insulation:      | Not reported                              |
| Air Cell Pipe Insulation: | Not reported                              |
| Ducting Insulation:       | Not reported                              |
| Cement Asbestos Pipe:     | Not reported                              |
| Mudded Pipe Insulation:   | Not reported                              |
| Duct Tape:                | Not reported                              |
| Lin Ft Other1:            | Not reported                              |
| Lin Ft Other1 Text:       | Not reported                              |
| Lin Ft Other2:            | Not reported                              |
| Lin Ft Other2 Text:       | Not reported                              |
| Indoors:                  | 1   |
| Outdoors:                 | Not reported                              |
| Neg Pres Enclosure:       | Not reported                              |
| Glove Bag:                | Not reported                              |
| Mini Enclosure:           | Not reported                              |
| Critical Barriers:        | Not reported                              |
| Wrap And Cut:             | Not reported                              |
| Wet Methods:              | 1   |
| HEPA Vacuum:              | 1   |
| MANUALMETHODS :           | 1   |
| Other CM1:                | Not reported                              |
| Other CM1 Text:           | Not reported                              |
| Other CM2:                | Not reported                              |
| Other CM2 Text:           | Not reported                              |
| Half Mask APR:            | 1   |
| Full Face APR:            | Not reported                              |
| PAPR:                     | Not reported                              |
| Type C Continuous:        | Not reported                              |
| Type C Pressure:          | Not reported                              |
| Other Resp Pro:           | Not reported                              |
| Other Resp Pro Text:      | Not reported                              |
| Comments:                 | Not reported                              |
| Date Time Submitted:      | 2017-01-31 08:15:46                       |
| Submitter IP Address:     | 209.210.181.140                           |
| Region:                   | 3   |
| UBI:                      | 601133658                                 |
| Notice type:              | Initial                                   |
| Project Type:             | Other Square Footage, Vinyl Asbestos Tile |
| Supervisor:               | Jared Griffith ()                         |
| Supervisor Phone:         | Not reported                              |
| Certificate Status:       | ACTIVE                                    |
| Name:                     | Not reported                              |
| Address:                  | 4107 PACIFIC HWY EAST                     |
| City,State,Zip:           | FIFE, WA 98424                            |
| Facility Type:            | Vacant building                           |
| Parent ID:                | 137871                                    |
| Form ID:                  | 138942##1022FSGSS319326                   |

Map ID  
Direction  
Distance  
Elevation

MAP FINDINGS

Site

Database(s)

EDR ID Number  
EPA ID Number

**GCR TIRE CENTER 4247 (Continued)**

**S108701830**

|                           |   |
|---------------------------|---|
| Notice Date:              | 02/22/2017                              |
| Start Date:               | 02/13/2017                              |
| Completion Date:          | 02/28/2017                              |
| Initial:                  | Not reported                            |
| Amended:                  | 1                                       |
| On Hold:                  | Not reported                            |
| Off Hold:                 | 1                                       |
| Emergency:                | Not reported                            |
| Site Hours Start:         | 8:00 AM                                 |
| Site Hours End:           | 4:00 PM                                 |
| Sunday:                   | Not reported                            |
| Monday:                   | 1                                       |
| Tuesday:                  | 1                                       |
| Wednesday:                | 1                                       |
| Thursday:                 | 1                                       |
| Friday:                   | 1                                       |
| Saturday:                 | Not reported                            |
| Contractor ID:            | Not reported                            |
| Phone:                    | 253-548-1011                            |
| Job Site CAS:             | Jared Griffith                          |
| Project Form Email:       | charlie@fsandgs.com, wanda@fsaandgs.com |
| Property Owner Name:      | Jung Chou                               |
| Property Owner Agent:     | Johnson RV                              |
| Property Owner Company:   | F S & G S Services Inc (ABCN00001022)   |
| Property Owner Address:   | 1111 South 274th place                  |
| Property Owner City:      | Des Moines                              |
| Property Owner State:     | WA                                      |
| Property Owner Zip4:      | 98198                                   |
| Property Owner Phone:     | 206-239-8720                            |
| Job Site Room:            | Not reported                            |
| Facility Age:             | 1950                                    |
| Facility Size:            | 24000                                   |
| Facility Remodel:         | 1                                       |
| Facility Demo:            | Not reported                            |
| Facility Repair:          | Not reported                            |
| Facility Maint:           | Not reported                            |
| Removed:                  | 1                                       |
| Encapsulated:             | Not reported                            |
| Quantity Sq Ft:           | 15000                                   |
| Fireproofing:             | Not reported                            |
| Popcorn Ceiling:          | Not reported                            |
| CAB:                      | Not reported                            |
| Sheet Vinyl:              | Not reported                            |
| Asbestos Paper:           | Not reported                            |
| Boiler Insulation:        | Not reported                            |
| Duct Paper:               | Not reported                            |
| VAT:                      | 1                                       |
| Roofing:                  | Not reported                            |
| Sq Ft Other:              | 1                                       |
| Sq Ft Other Text:         | mastic                                  |
| Quantity Lin Ft:          | Not reported                            |
| Mag Pipe Insulation:      | Not reported                            |
| Air Cell Pipe Insulation: | Not reported                            |
| Ducting Insulation:       | Not reported                            |
| Cement Asbestos Pipe:     | Not reported                            |
| Mudded Pipe Insulation:   | Not reported                            |
| Duct Tape:                | Not reported                            |



Map ID  
Direction  
Distance  
Elevation

MAP FINDINGS

Site

Database(s)

EDR ID Number  
EPA ID Number

**GCR TIRE CENTER 4247 (Continued)**

**S108701830**

|                       |  |
|-----------------------|--|
| Lin Ft Other1:        | Not reported   |
| Lin Ft Other1 Text:   | Not reported   |
| Lin Ft Other2:        | Not reported   |
| Lin Ft Other2 Text:   | Not reported   |
| Indoors:              | 1  |
| Outdoors:             | Not reported   |
| Neg Pres Enclosure:   | Not reported   |
| Glove Bag:            | Not reported   |
| Mini Enclosure:       | Not reported   |
| Critical Barriers:    | Not reported   |
| Wrap And Cut:         | Not reported   |
| Wet Methods:          | 1  |
| HEPA Vacuum:          | 1  |
| MANUALMETHODS :       | 1  |
| Other CM1:            | Not reported   |
| Other CM1 Text:       | Not reported   |
| Other CM2:            | Not reported   |
| Other CM2 Text:       | Not reported   |
| Half Mask APR:        | 1  |
| Full Face APR:        | Not reported   |
| PAPR:                 | Not reported   |
| Type C Continuous:    | Not reported   |
| Type C Pressure:      | Not reported   |
| Other Resp Pro:       | Not reported   |
| Other Resp Pro Text:  | Not reported   |
| Comments:             | Amended to place project on hold 2/10/17. Amended to take project off hold 2-13-17 Project completed 2-21-17 |
| Date Time Submitted:  | 2017-02-22 14:24:54  |
| Submitter IP Address: | 209.210.181.140  |
| Region:               | 3  |
| UBI:                  | 601133658  |
| Notice type:          | Initial  |
| Project Type:         | Other Square Footage, Vinyl Asbestos Tile  |
| Supervisor:           | Jared Griffith ()  |
| Supervisor Phone:     | Not reported   |
| Certificate Status:   | ACTIVE   |
| Name:                 | Not reported   |
| Address:              | 4107 PACIFIC HWY EAST  |
| City,State,Zip:       | FIFE, WA 98424   |
| Facility Type:        | Vacant building  |
| Parent ID:            | 137871   |
| Form ID:              | 138366##1022FSGSS364606  |
| Notice Date:          | 02/10/2017   |
| Start Date:           | 02/10/2017   |
| Completion Date:      | 02/28/2017   |
| Initial:              | Not reported   |
| Amended:              | 1  |
| On Hold:              | 1  |
| Off Hold:             | Not reported   |
| Emergency:            | Not reported   |
| Site Hours Start:     | 7:00 AM  |
| Site Hours End:       | 2:00 PM  |
| Sunday:               | Not reported   |
| Monday:               | 1  |
| Tuesday:              | 1  |
| Wednesday:            | 1  |

Map ID  
Direction  
Distance  
Elevation

MAP FINDINGS

Site

Database(s)

EDR ID Number  
EPA ID Number

**GCR TIRE CENTER 4247 (Continued)**

**S108701830**

|                           |   |
|---------------------------|---|
| Thursday:                 | 1                                       |
| Friday:                   | 1                                       |
| Saturday:                 | Not reported                            |
| Contractor ID:            | Not reported                            |
| Phone:                    | 253-548-1011                            |
| Job Site CAS:             | Jared Griffith                          |
| Project Form Email:       | charlie@fsandgs.com, wanda@fsaandgs.com |
| Property Owner Name:      | Jung Chou                               |
| Property Owner Agent:     | Johnson RV                              |
| Property Owner Company:   | F S & G S Services Inc (ABCN00001022)   |
| Property Owner Address:   | 1111 South 274th place                  |
| Property Owner City:      | Des Moines                              |
| Property Owner State:     | WA                                      |
| Property Owner Zip4:      | 98198                                   |
| Property Owner Phone:     | 206-239-8720                            |
| Job Site Room:            | Not reported                            |
| Facility Age:             | 1950                                    |
| Facility Size:            | 24000                                   |
| Facility Remodel:         | 1                                       |
| Facility Demo:            | Not reported                            |
| Facility Repair:          | Not reported                            |
| Facility Maint:           | Not reported                            |
| Removed:                  | 1                                       |
| Encapsulated:             | Not reported                            |
| Quantity Sq Ft:           | 15000                                   |
| Fireproofing:             | Not reported                            |
| Popcorn Ceiling:          | Not reported                            |
| CAB:                      | Not reported                            |
| Sheet Vinyl:              | Not reported                            |
| Asbestos Paper:           | Not reported                            |
| Boiler Insulation:        | Not reported                            |
| Duct Paper:               | Not reported                            |
| VAT:                      | 1                                       |
| Roofing:                  | Not reported                            |
| Sq Ft Other:              | 1                                       |
| Sq Ft Other Text:         | mastic                                  |
| Quantity Lin Ft:          | Not reported                            |
| Mag Pipe Insulation:      | Not reported                            |
| Air Cell Pipe Insulation: | Not reported                            |
| Ducting Insulation:       | Not reported                            |
| Cement Asbestos Pipe:     | Not reported                            |
| Mudded Pipe Insulation:   | Not reported                            |
| Duct Tape:                | Not reported                            |
| Lin Ft Other1:            | Not reported                            |
| Lin Ft Other1 Text:       | Not reported                            |
| Lin Ft Other2:            | Not reported                            |
| Lin Ft Other2 Text:       | Not reported                            |
| Indoors:                  | 1                                       |
| Outdoors:                 | Not reported                            |
| Neg Pres Enclosure:       | Not reported                            |
| Glove Bag:                | Not reported                            |
| Mini Enclosure:           | Not reported                            |
| Critical Barriers:        | Not reported                            |
| Wrap And Cut:             | Not reported                            |
| Wet Methods:              | 1                                       |
| HEPA Vacuum:              | 1                                       |
| MANUALMETHODS :           | 1                                       |

Map ID  
Direction  
Distance  
Elevation

MAP FINDINGS

Site

Database(s)

EDR ID Number  
EPA ID Number

**GCR TIRE CENTER 4247 (Continued)**

**S108701830**

|                         |   |
|-------------------------|---|
| Other CM1:              | Not reported                              |
| Other CM1 Text:         | Not reported                              |
| Other CM2:              | Not reported                              |
| Other CM2 Text:         | Not reported                              |
| Half Mask APR:          | 1   |
| Full Face APR:          | Not reported                              |
| PAPR:                   | Not reported                              |
| Type C Continuous:      | Not reported                              |
| Type C Pressure:        | Not reported                              |
| Other Resp Pro:         | Not reported                              |
| Other Resp Pro Text:    | Not reported                              |
| Comments:               | Amended to place project on hold 2/10/17. |
| Date Time Submitted:    | 2017-02-10 08:49:24                       |
| Submitter IP Address:   | 209.210.181.140                           |
| Region:                 | 3   |
| UBI:                    | 601133658                                 |
| Notice type:            | Initial                                   |
| Project Type:           | Other Square Footage, Vinyl Asbestos Tile |
| Supervisor:             | Jared Griffith ()                         |
| Supervisor Phone:       | Not reported                              |
| Certificate Status:     | ACTIVE                                    |
| Name:                   | Not reported                              |
| Address:                | 4107 PACIFIC HWY EAST                     |
| City,State,Zip:         | FIFE, WA 98424                            |
| Facility Type:          | Vacant building                           |
| Parent ID:              | 137871                                    |
| Form ID:                | 138448##1022FSGSS450080                   |
| Notice Date:            | 02/13/2017                                |
| Start Date:             | 02/13/2017                                |
| Completion Date:        | 02/28/2017                                |
| Initial:                | Not reported                              |
| Amended:                | 1   |
| On Hold:                | Not reported                              |
| Off Hold:               | 1   |
| Emergency:              | Not reported                              |
| Site Hours Start:       | 8:00 AM                                   |
| Site Hours End:         | 4:00 PM                                   |
| Sunday:                 | Not reported                              |
| Monday:                 | 1   |
| Tuesday:                | 1   |
| Wednesday:              | 1   |
| Thursday:               | 1   |
| Friday:                 | 1   |
| Saturday:               | Not reported                              |
| Contractor ID:          | Not reported                              |
| Phone:                  | 253-548-1011                              |
| Job Site CAS:           | Jared Griffith                            |
| Project Form Email:     | charlie@fsandgs.com, wanda@fsaandgs.com   |
| Property Owner Name:    | Jung Chou                                 |
| Property Owner Agent:   | Johnson RV                                |
| Property Owner Company: | F S & G S Services Inc (ABCN00001022)     |
| Property Owner Address: | 1111 South 274th place                    |
| Property Owner City:    | Des Moines                                |
| Property Owner State:   | WA  |
| Property Owner Zip4:    | 98198                                     |
| Property Owner Phone:   | 206-239-8720                              |

Map ID  
Direction  
Distance  
Elevation

MAP FINDINGS

Site

Database(s)

EDR ID Number  
EPA ID Number

**GCR TIRE CENTER 4247 (Continued)**

**S108701830**

|                           |  |
|---------------------------|--|
| Job Site Room:            | Not reported   |
| Facility Age:             | 1950   |
| Facility Size:            | 24000  |
| Facility Remodel:         | 1  |
| Facility Demo:            | Not reported   |
| Facility Repair:          | Not reported   |
| Facility Maint:           | Not reported   |
| Removed:                  | 1  |
| Encapsulated:             | Not reported   |
| Quantity Sq Ft:           | 15000  |
| Fireproofing:             | Not reported   |
| Popcorn Ceiling:          | Not reported   |
| CAB:                      | Not reported   |
| Sheet Vinyl:              | Not reported   |
| Asbestos Paper:           | Not reported   |
| Boiler Insulation:        | Not reported   |
| Duct Paper:               | Not reported   |
| VAT:                      | 1  |
| Roofing:                  | Not reported   |
| Sq Ft Other:              | 1  |
| Sq Ft Other Text:         | mastic   |
| Quantity Lin Ft:          | Not reported   |
| Mag Pipe Insulation:      | Not reported   |
| Air Cell Pipe Insulation: | Not reported   |
| Ducting Insulation:       | Not reported   |
| Cement Asbestos Pipe:     | Not reported   |
| Mudded Pipe Insulation:   | Not reported   |
| Duct Tape:                | Not reported   |
| Lin Ft Other1:            | Not reported   |
| Lin Ft Other1 Text:       | Not reported   |
| Lin Ft Other2:            | Not reported   |
| Lin Ft Other2 Text:       | Not reported   |
| Indoors:                  | 1  |
| Outdoors:                 | Not reported   |
| Neg Pres Enclosure:       | Not reported   |
| Glove Bag:                | Not reported   |
| Mini Enclosure:           | Not reported   |
| Critical Barriers:        | Not reported   |
| Wrap And Cut:             | Not reported   |
| Wet Methods:              | 1  |
| HEPA Vacuum:              | 1  |
| MANUALMETHODS :           | 1  |
| Other CM1:                | Not reported   |
| Other CM1 Text:           | Not reported   |
| Other CM2:                | Not reported   |
| Other CM2 Text:           | Not reported   |
| Half Mask APR:            | 1  |
| Full Face APR:            | Not reported   |
| PAPR:                     | Not reported   |
| Type C Continuous:        | Not reported   |
| Type C Pressure:          | Not reported   |
| Other Resp Pro:           | Not reported   |
| Other Resp Pro Text:      | Not reported   |
| Comments:                 | Amended to place project on hold 2/10/17. Amended to take project off hold 2-13-17 |
| Date Time Submitted:      | 2017-02-13 08:14:50  |
| Submitter IP Address:     | 209.210.181.140  |

Map ID  
Direction  
Distance  
Elevation

MAP FINDINGS

Site

Database(s)

EDR ID Number  
EPA ID Number

**GCR TIRE CENTER 4247 (Continued)**

**S108701830**

Region: 3  
UBI: 601133658  
Notice type: Initial  
Project Type: Other Square Footage, Vinyl Asbestos Tile  
Supervisor: Jared Griffith ()  
Supervisor Phone: Not reported  
Certificate Status: ACTIVE

**20  
ENE  
< 1/8  
0.119 mi.  
627 ft.**

**WESTERN PETERBILT INC FIFE WA  
1410 46TH AVE E  
FIFE, WA 98424**

**WA ALLSITES  
RCRA NonGen / NLR  
FINDS  
ECHO**

**1000891954  
WA0000230813**

**Relative:  
Higher  
Actual:  
15 ft.**

ALLSITES:  
Name: WESTERN PETERBILT INC FIFE WA  
Facility Id: 98618345

RCRA Listings:

|  |                               |
|--|-------------------------------|
| Date Form Received by Agency:                    | 1997-07-08 00:00:00.0         |
| Handler Name:                                    | WESTERN PETERBILT INC FIFE WA |
| Handler Address:                                 | 1410 46TH AVE E               |
| Handler City,State,Zip:                          | FIFE, WA 98424                |
| EPA ID:  | WA0000230813                  |
| Contact Name:                                    | JW ELLIS III                  |
| Contact Address:                                 | 3443 20TH ST E                |
| Contact City,State,Zip:                          | FIFE, WA 98424                |
| Contact Telephone:                               | 206-624-7383                  |
| Contact Fax:                                     | Not reported                  |
| Contact Email:                                   | Not reported                  |
| Contact Title:                                   | Not reported                  |
| EPA Region:                                      | 10                            |
| Land Type:                                       | Other                         |
| Federal Waste Generator Description:             | Not a generator, verified     |
| Non-Notifier:                                    | Not reported                  |
| Biennial Report Cycle:                           | Not reported                  |
| Accessibility:                                   | Not reported                  |
| Active Site Indicator:                           | Not reported                  |
| State District Owner:                            | WA                            |
| State District:                                  | SWRO                          |
| Mailing Address:                                 | 3443 20TH ST E                |
| Mailing City,State,Zip:                          | FIFE, WA 98424                |
| Owner Name:                                      | COLES, JIM                    |
| Owner Type:                                      | Private                       |
| Operator Name:                                   | ELLIS III, JW                 |
| Operator Type:                                   | Private                       |
| Short-Term Generator Activity:                   | No                            |
| Importer Activity:                               | No                            |
| Mixed Waste Generator:                           | No                            |
| Transporter Activity:                            | No                            |
| Transfer Facility Activity:                      | No                            |
| Recycler Activity with Storage:                  | No                            |
| Small Quantity On-Site Burner Exemption:         | No                            |
| Smelting Melting and Refining Furnace Exemption: | No                            |
| Underground Injection Control:                   | No                            |
| Off-Site Waste Receipt:                          | No                            |
| Universal Waste Indicator:                       | No                            |

Map ID  
Direction  
Distance  
Elevation

MAP FINDINGS

Site

Database(s)

EDR ID Number  
EPA ID Number

**WESTERN PETERBILT INC FIFE WA (Continued)**

**1000891954**

|  |                       |
|--|-----------------------|
| Universal Waste Destination Facility:                          | No                    |
| Federal Universal Waste:                                       | No                    |
| Active Site Fed-Reg Treatment Storage and Disposal Facility:   | Not reported          |
| Active Site Converter Treatment storage and Disposal Facility: | Not reported          |
| Active Site State-Reg Treatment Storage and Disposal Facility: | Not reported          |
| Active Site State-Reg Handler:                                 | ---                   |
| Federal Facility Indicator:                                    | Not reported          |
| Hazardous Secondary Material Indicator:                        | NN                    |
| Sub-Part K Indicator:  | Not reported          |
| Commercial TSD Indicator:                                      | No                    |
| Treatment Storage and Disposal Type:                           | Not reported          |
| 2018 GPRA Permit Baseline:                                     | Not on the Baseline   |
| 2018 GPRA Renewals Baseline:                                   | Not on the Baseline   |
| Permit Renewals Workload Universe:                             | Not reported          |
| Permit Workload Universe:                                      | Not reported          |
| Permit Progress Universe:                                      | Not reported          |
| Post-Closure Workload Universe:                                | Not reported          |
| Closure Workload Universe:                                     | Not reported          |
| 202 GPRA Corrective Action Baseline:                           | No                    |
| Corrective Action Workload Universe:                           | No                    |
| Subject to Corrective Action Universe:                         | No                    |
| Non-TSDFs Where RCRA CA has Been Imposed Universe:             | No                    |
| TSDFs Potentially Subject to CA Under 3004 (u)/(v) Universe:   | No                    |
| TSDFs Only Subject to CA under Discretionary Auth Universe:    | No                    |
| Corrective Action Priority Ranking:                            | No NCAPS ranking      |
| Environmental Control Indicator:                               | No                    |
| Institutional Control Indicator:                               | No                    |
| Human Exposure Controls Indicator:                             | N/A                   |
| Groundwater Controls Indicator:                                | N/A                   |
| Operating TSDF Universe:                                       | Not reported          |
| Full Enforcement Universe:                                     | Not reported          |
| Significant Non-Complier Universe:                             | No                    |
| Unaddressed Significant Non-Complier Universe:                 | No                    |
| Addressed Significant Non-Complier Universe:                   | No                    |
| Significant Non-Complier With a Compliance Schedule Universe:  | No                    |
| Financial Assurance Required:                                  | Not reported          |
| Handler Date of Last Change:                                   | 2019-02-26 15:30:01.0 |
| Recognized Trader-Importer:                                    | No                    |
| Recognized Trader-Exporter:                                    | No                    |
| Importer of Spent Lead Acid Batteries:                         | No                    |
| Exporter of Spent Lead Acid Batteries:                         | No                    |
| Recycler Activity Without Storage:                             | No                    |
| Manifest Broker:   | No                    |
| Sub-Part P Indicator:  | Not reported          |

**Handler - Owner Operator:**

|                                |                |
|--------------------------------|----------------|
| Owner/Operator Indicator:      | Operator       |
| Owner/Operator Name:           | COLES, JIM     |
| Legal Status:                  | Private        |
| Date Became Current:           | Not reported   |
| Date Ended Current:            | Not reported   |
| Owner/Operator Address:        | 3443 20TH ST E |
| Owner/Operator City,State,Zip: | FIFE, WA 98424 |
| Owner/Operator Telephone:      | 206-624-7383   |
| Owner/Operator Telephone Ext:  | Not reported   |
| Owner/Operator Fax:            | Not reported   |

Map ID  
Direction  
Distance  
Elevation

MAP FINDINGS

Site

Database(s)

EDR ID Number  
EPA ID Number

**WESTERN PETERBILT INC FIFE WA (Continued)**

**1000891954**

|                                |                      |
|--------------------------------|----------------------|
| Owner/Operator Email:          | Not reported         |
| Owner/Operator Indicator:      | PP                   |
| Owner/Operator Name:           | JW ELLIS III         |
| Legal Status:                  | Other                |
| Date Became Current:           | 1996-08-01 00:00:00. |
| Date Ended Current:            | 2006-11-03 00:00:00. |
| Owner/Operator Address:        | 3443 20TH ST E       |
| Owner/Operator City,State,Zip: | FIFE, WA 98424       |
| Owner/Operator Telephone:      | Not reported         |
| Owner/Operator Telephone Ext:  | Not reported         |
| Owner/Operator Fax:            | Not reported         |
| Owner/Operator Email:          | Not reported         |
| Owner/Operator Indicator:      | Owner                |
| Owner/Operator Name:           | COLES, JIM           |
| Legal Status:                  | Private              |
| Date Became Current:           | 1996-08-01 00:00:00. |
| Date Ended Current:            | Not reported         |
| Owner/Operator Address:        | 3443 20TH ST E       |
| Owner/Operator City,State,Zip: | FIFE, WA 98424       |
| Owner/Operator Telephone:      | 206-624-7383         |
| Owner/Operator Telephone Ext:  | Not reported         |
| Owner/Operator Fax:            | Not reported         |
| Owner/Operator Email:          | Not reported         |
| Owner/Operator Indicator:      | Owner                |
| Owner/Operator Name:           | COLES, JIM           |
| Legal Status:                  | Private              |
| Date Became Current:           | Not reported         |
| Date Ended Current:            | Not reported         |
| Owner/Operator Address:        | 3443 20TH ST E       |
| Owner/Operator City,State,Zip: | FIFE, WA 98424       |
| Owner/Operator Telephone:      | 206-624-7383         |
| Owner/Operator Telephone Ext:  | Not reported         |
| Owner/Operator Fax:            | Not reported         |
| Owner/Operator Email:          | Not reported         |
| Owner/Operator Indicator:      | Operator             |
| Owner/Operator Name:           | ELLIS III, JW        |
| Legal Status:                  | Private              |
| Date Became Current:           | 1996-08-01 00:00:00. |
| Date Ended Current:            | Not reported         |
| Owner/Operator Address:        | 3443 20TH ST E       |
| Owner/Operator City,State,Zip: | FIFE, WA 98424       |
| Owner/Operator Telephone:      | 206-624-7383         |
| Owner/Operator Telephone Ext:  | Not reported         |
| Owner/Operator Fax:            | Not reported         |
| Owner/Operator Email:          | Not reported         |
| Owner/Operator Indicator:      | Owner                |
| Owner/Operator Name:           | COLES, JIM           |
| Legal Status:                  | Private              |
| Date Became Current:           | 1996-08-01 00:00:00. |
| Date Ended Current:            | Not reported         |
| Owner/Operator Address:        | 3443 20TH ST E       |
| Owner/Operator City,State,Zip: | FIFE, WA 98424       |

Map ID  
Direction  
Distance  
Elevation

MAP FINDINGS

Site

Database(s)

EDR ID Number  
EPA ID Number

**WESTERN PETERBILT INC FIFE WA (Continued)**

**1000891954**

Owner/Operator Telephone: 206-624-7383  
Owner/Operator Telephone Ext: Not reported  
Owner/Operator Fax: Not reported  
Owner/Operator Email: Not reported

Owner/Operator Indicator: PO  
Owner/Operator Name: JIM COLES  
Legal Status: Other  
Date Became Current: 1996-08-01 00:00:00.  
Date Ended Current: 2006-11-03 00:00:00.  
Owner/Operator Address: 3443 20TH ST E  
Owner/Operator City,State,Zip: FIFE, WA 98424  
Owner/Operator Telephone: Not reported  
Owner/Operator Telephone Ext: Not reported  
Owner/Operator Fax: Not reported  
Owner/Operator Email: Not reported

**Historic Generators:**

Receive Date: 1997-07-07 00:00:00.0  
Handler Name: WESTERN PETERBILT INC FIFE WA  
Federal Waste Generator Description: Not a generator, verified  
State District Owner: WA  
Large Quantity Handler of Universal Waste: No  
Recognized Trader Importer: No  
Recognized Trader Exporter: No  
Spent Lead Acid Battery Importer: No  
Spent Lead Acid Battery Exporter: No  
Current Record: No  
Non Storage Recycler Activity: Not reported  
Electronic Manifest Broker: Not reported

Receive Date: 1997-07-08 00:00:00.0  
Handler Name: WESTERN PETERBILT INC FIFE WA  
Federal Waste Generator Description: Not a generator, verified  
State District Owner: WA  
Large Quantity Handler of Universal Waste: No  
Recognized Trader Importer: Not reported  
Recognized Trader Exporter: Not reported  
Spent Lead Acid Battery Importer: Not reported  
Spent Lead Acid Battery Exporter: Not reported  
Current Record: Yes  
Non Storage Recycler Activity: Not reported  
Electronic Manifest Broker: Not reported

Receive Date: 1993-12-31 00:00:00.0  
Handler Name: WESTERN PETERBILT INC FIFE WA  
Federal Waste Generator Description: Conditionally Exempt Small Quantity Generator  
State District Owner: WA  
Large Quantity Handler of Universal Waste: No  
Recognized Trader Importer: No  
Recognized Trader Exporter: No  
Spent Lead Acid Battery Importer: No  
Spent Lead Acid Battery Exporter: No  
Current Record: No  
Non Storage Recycler Activity: Not reported  
Electronic Manifest Broker: Not reported



Map ID  
Direction  
Distance  
Elevation

MAP FINDINGS

Site

Database(s)

EDR ID Number  
EPA ID Number

**WESTERN PETERBILT INC FIFE WA (Continued)**

**1000891954**

Receive Date: 1996-02-28 00:00:00.0  
Handler Name: WESTERN PETERBILT INC FIFE WA  
Federal Waste Generator Description: Conditionally Exempt Small Quantity Generator  
State District Owner: WA  
Large Quantity Handler of Universal Waste: No  
Recognized Trader Importer: No  
Recognized Trader Exporter: No  
Spent Lead Acid Battery Importer: No  
Spent Lead Acid Battery Exporter: No  
Current Record: No  
Non Storage Recycler Activity: Not reported  
Electronic Manifest Broker: Not reported

Receive Date: 1997-07-07 00:00:00.0  
Handler Name: WESTERN PETERBILT INC FIFE WA  
Federal Waste Generator Description: Not a generator, verified  
State District Owner: WA  
Large Quantity Handler of Universal Waste: No  
Recognized Trader Importer: No  
Recognized Trader Exporter: No  
Spent Lead Acid Battery Importer: No  
Spent Lead Acid Battery Exporter: No  
Current Record: No  
Non Storage Recycler Activity: Not reported  
Electronic Manifest Broker: Not reported

List of NAICS Codes and Descriptions:

NAICS Code: 53212  
NAICS Description: TRUCK, UTILITY TRAILER, AND RV (RECREATIONAL VEHICLE) RENTAL AND LEASING

Facility Has Received Notices of Violation:

No Violations Found:

Evaluation Action Summary:

No Evaluations Found:

FINDS:

Registry ID: 110005304483

Click Here:

Environmental Interest/Information System:

RCRAInfo is a national information system that supports the Resource Conservation and Recovery Act (RCRA) program through the tracking of events and activities related to facilities that generate, transport, and treat, store, or dispose of hazardous waste. RCRAInfo allows RCRA program staff to track the notification, permit, compliance, and corrective action activities required under RCRA.

[Click this hyperlink](#) while viewing on your computer to access additional FINDS: detail in the EDR Site Report.

ECHO:

Map ID  
Direction  
Distance  
Elevation

MAP FINDINGS

Site

Database(s)

EDR ID Number  
EPA ID Number

**WESTERN PETERBILT INC FIFE WA (Continued)**

**1000891954**

Envid: 1000891954  
Registry ID: 110005304483  
DFR URL: <http://echo.epa.gov/detailed-facility-report?fid=110005304483>  
Name: WESTERN PETERBILT INC FIFE WA  
Address: 1410 46TH AVE E  
City,State,Zip: FIFE, WA 98424

H21  
East  
< 1/8  
0.120 mi.  
631 ft.

**BUCKYS FIFE**  
**4600 PACIFIC HWY E**  
**TACOMA, WA 98424**

**Site 1 of 6 in cluster H**

**WA ALLSITES**  
**RCRA NonGen / NLR**  
**FINDS**  
**ECHO**

**1001600623**  
**WAD988524476**

**Relative:**  
**Higher**  
**Actual:**  
**15 ft.**

ALLSITES:  
Name: BUCKYS FIFE  
Facility Id: 39173864

**RCRA Listings:**

|  |                           |
|--|---------------------------|
| Date Form Received by Agency:                    | 2005-03-01 00:00:00.0     |
| Handler Name:                                    | BUCKYS FIFE               |
| Handler Address:                                 | 4600 PACIFIC HWY E        |
| Handler City,State,Zip:                          | TACOMA, WA 98424          |
| EPA ID:  | WAD988524476              |
| Contact Name:                                    | KAYLA REITMEIER           |
| Contact Address:                                 | 4711 PACIFIC HWY E        |
| Contact City,State,Zip:                          | FIFE, WA 98424            |
| Contact Telephone:                               | 253-922-1945              |
| Contact Fax:                                     | Not reported              |
| Contact Email:                                   | BARBUCKY1@QWEST.NET       |
| Contact Title:                                   | Not reported              |
| EPA Region:                                      | 10                        |
| Land Type:                                       | Private                   |
| Federal Waste Generator Description:             | Not a generator, verified |
| Non-Notifier:                                    | Not reported              |
| Biennial Report Cycle:                           | Not reported              |
| Accessibility:                                   | Not reported              |
| Active Site Indicator:                           | Not reported              |
| State District Owner:                            | WA                        |
| State District:                                  | SWRO                      |
| Mailing Address:                                 | 4711 PACIFIC HWY E        |
| Mailing City,State,Zip:                          | FIFE, WA 98424            |
| Owner Name:                                      | BUCKYS FIFE               |
| Owner Type:                                      | Private                   |
| Operator Name:                                   | AUSTIN, DENNIS            |
| Operator Type:                                   | Private                   |
| Short-Term Generator Activity:                   | No                        |
| Importer Activity:                               | No                        |
| Mixed Waste Generator:                           | No                        |
| Transporter Activity:                            | No                        |
| Transfer Facility Activity:                      | No                        |
| Recycler Activity with Storage:                  | No                        |
| Small Quantity On-Site Burner Exemption:         | No                        |
| Smelting Melting and Refining Furnace Exemption: | No                        |
| Underground Injection Control:                   | No                        |
| Off-Site Waste Receipt:                          | No                        |
| Universal Waste Indicator:                       | No                        |
| Universal Waste Destination Facility:            | No                        |

Map ID  
Direction  
Distance  
Elevation

MAP FINDINGS

Site

Database(s)

EDR ID Number  
EPA ID Number

**BUCKYS FIFE (Continued)**

**1001600623**

|  |                       |
|--|-----------------------|
| Federal Universal Waste:                                       | No                    |
| Active Site Fed-Reg Treatment Storage and Disposal Facility:   | Not reported          |
| Active Site Converter Treatment storage and Disposal Facility: | Not reported          |
| Active Site State-Reg Treatment Storage and Disposal Facility: | Not reported          |
| Active Site State-Reg Handler:                                 | ---                   |
| Federal Facility Indicator:                                    | Not reported          |
| Hazardous Secondary Material Indicator:                        | NN                    |
| Sub-Part K Indicator:  | Not reported          |
| Commercial TSD Indicator:                                      | No                    |
| Treatment Storage and Disposal Type:                           | Not reported          |
| 2018 GPRA Permit Baseline:                                     | Not on the Baseline   |
| 2018 GPRA Renewals Baseline:                                   | Not on the Baseline   |
| Permit Renewals Workload Universe:                             | Not reported          |
| Permit Workload Universe:                                      | Not reported          |
| Permit Progress Universe:                                      | Not reported          |
| Post-Closure Workload Universe:                                | Not reported          |
| Closure Workload Universe:                                     | Not reported          |
| 202 GPRA Corrective Action Baseline:                           | No                    |
| Corrective Action Workload Universe:                           | No                    |
| Subject to Corrective Action Universe:                         | No                    |
| Non-TSDFs Where RCRA CA has Been Imposed Universe:             | No                    |
| TSDFs Potentially Subject to CA Under 3004 (u)/(v) Universe:   | No                    |
| TSDFs Only Subject to CA under Discretionary Auth Universe:    | No                    |
| Corrective Action Priority Ranking:                            | No NCAPS ranking      |
| Environmental Control Indicator:                               | No                    |
| Institutional Control Indicator:                               | No                    |
| Human Exposure Controls Indicator:                             | N/A                   |
| Groundwater Controls Indicator:                                | N/A                   |
| Operating TSDF Universe:                                       | Not reported          |
| Full Enforcement Universe:                                     | Not reported          |
| Significant Non-Complier Universe:                             | No                    |
| Unaddressed Significant Non-Complier Universe:                 | No                    |
| Addressed Significant Non-Complier Universe:                   | No                    |
| Significant Non-Complier With a Compliance Schedule Universe:  | No                    |
| Financial Assurance Required:                                  | Not reported          |
| Handler Date of Last Change:                                   | 2018-05-10 16:18:06.0 |
| Recognized Trader-Importer:                                    | No                    |
| Recognized Trader-Exporter:                                    | No                    |
| Importer of Spent Lead Acid Batteries:                         | No                    |
| Exporter of Spent Lead Acid Batteries:                         | No                    |
| Recycler Activity Without Storage:                             | No                    |
| Manifest Broker:   | No                    |
| Sub-Part P Indicator:  | Not reported          |

Biennial: List of Years

Year: 2003

[Click Here for Biennial Reporting System Data:](#)

Handler - Owner Operator:

|                           |                      |
|---------------------------|----------------------|
| Owner/Operator Indicator: | Operator             |
| Owner/Operator Name:      | DENNIS A             |
| Legal Status:             | Private              |
| Date Became Current:      | 1996-07-26 00:00:00. |
| Date Ended Current:       | Not reported         |
| Owner/Operator Address:   | 4711 PACIFIC HWY E   |

Map ID  
Direction  
Distance  
Elevation

MAP FINDINGS

Site

Database(s)

EDR ID Number  
EPA ID Number

**BUCKYS FIFE (Continued)**

**1001600623**

|                                |                       |
|--------------------------------|-----------------------|
| Owner/Operator City,State,Zip: | FIFE, WA 98424-2620   |
| Owner/Operator Telephone:      | 253-922-1945          |
| Owner/Operator Telephone Ext:  | Not reported          |
| Owner/Operator Fax:            | Not reported          |
| Owner/Operator Email:          | Not reported          |
| Owner/Operator Indicator:      | Owner                 |
| Owner/Operator Name:           | BUCKYS FIFE           |
| Legal Status:                  | Private               |
| Date Became Current:           | Not reported          |
| Date Ended Current:            | Not reported          |
| Owner/Operator Address:        | 4600 PACIFIC HWY E    |
| Owner/Operator City,State,Zip: | TACOMA, WA 98424      |
| Owner/Operator Telephone:      | 000-000-0000          |
| Owner/Operator Telephone Ext:  | Not reported          |
| Owner/Operator Fax:            | Not reported          |
| Owner/Operator Email:          | Not reported          |
| Owner/Operator Indicator:      | Owner                 |
| Owner/Operator Name:           | BUCKYS FIFE           |
| Legal Status:                  | Private               |
| Date Became Current:           | 1993-06-15 00:00:00.  |
| Date Ended Current:            | Not reported          |
| Owner/Operator Address:        | 9606 BEACH WOOD DR NW |
| Owner/Operator City,State,Zip: | GIG HARBOR, WA 98337  |
| Owner/Operator Telephone:      | 206-884-4747          |
| Owner/Operator Telephone Ext:  | Not reported          |
| Owner/Operator Fax:            | Not reported          |
| Owner/Operator Email:          | Not reported          |
| Owner/Operator Indicator:      | Operator              |
| Owner/Operator Name:           | BUCKYS FIFE           |
| Legal Status:                  | Private               |
| Date Became Current:           | Not reported          |
| Date Ended Current:            | Not reported          |
| Owner/Operator Address:        | 4600 PACIFIC HWY E    |
| Owner/Operator City,State,Zip: | TACOMA, WA 98424      |
| Owner/Operator Telephone:      | 000-000-0000          |
| Owner/Operator Telephone Ext:  | Not reported          |
| Owner/Operator Fax:            | Not reported          |
| Owner/Operator Email:          | Not reported          |
| Owner/Operator Indicator:      | Operator              |
| Owner/Operator Name:           | BUCKYS FIFE           |
| Legal Status:                  | Private               |
| Date Became Current:           | Not reported          |
| Date Ended Current:            | Not reported          |
| Owner/Operator Address:        | 4600 PACIFIC HWY E    |
| Owner/Operator City,State,Zip: | TACOMA, WA 98424      |
| Owner/Operator Telephone:      | 000-000-0000          |
| Owner/Operator Telephone Ext:  | Not reported          |
| Owner/Operator Fax:            | Not reported          |
| Owner/Operator Email:          | Not reported          |
| Owner/Operator Indicator:      | Owner                 |
| Owner/Operator Name:           | BUCKYS FIFE           |
| Legal Status:                  | Private               |

Map ID  
Direction  
Distance  
Elevation

MAP FINDINGS

Site

Database(s)

EDR ID Number  
EPA ID Number

**BUCKYS FIFE (Continued)**

**1001600623**

Date Became Current: 1993-06-15 00:00:00.  
Date Ended Current: Not reported  
Owner/Operator Address: 9606 BEACH WOOD DR NW  
Owner/Operator City,State,Zip: GIG HARBOR, WA 98337  
Owner/Operator Telephone: 206-884-4747  
Owner/Operator Telephone Ext: Not reported  
Owner/Operator Fax: Not reported  
Owner/Operator Email: Not reported

Owner/Operator Indicator: Owner  
Owner/Operator Name: BUCKYS FIFE  
Legal Status: Private  
Date Became Current: 1993-06-15 00:00:00.  
Date Ended Current: Not reported  
Owner/Operator Address: 9606 BEACH WOOD DR NW  
Owner/Operator City,State,Zip: GIG HARBOR, WA 98337  
Owner/Operator Telephone: 206-884-4747  
Owner/Operator Telephone Ext: Not reported  
Owner/Operator Fax: Not reported  
Owner/Operator Email: Not reported

Owner/Operator Indicator: Owner  
Owner/Operator Name: DENNIS A  
Legal Status: Private  
Date Became Current: 1993-06-15 00:00:00.  
Date Ended Current: Not reported  
Owner/Operator Address: 9606 BEACH WOOD DR NW  
Owner/Operator City,State,Zip: GIG HARBOR, WA 98337  
Owner/Operator Telephone: 206-884-4747  
Owner/Operator Telephone Ext: Not reported  
Owner/Operator Fax: Not reported  
Owner/Operator Email: Not reported

Owner/Operator Indicator: Owner  
Owner/Operator Name: BUCKYS FIFE  
Legal Status: Private  
Date Became Current: 1993-06-15 00:00:00.  
Date Ended Current: Not reported  
Owner/Operator Address: 9606 BEACH WOOD DR NW  
Owner/Operator City,State,Zip: GIG HARBOR, WA 98337  
Owner/Operator Telephone: 206-884-4747  
Owner/Operator Telephone Ext: Not reported  
Owner/Operator Fax: Not reported  
Owner/Operator Email: Not reported

Owner/Operator Indicator: Owner  
Owner/Operator Name: BUCKYS FIFE  
Legal Status: Private  
Date Became Current: 1993-06-15 00:00:00.  
Date Ended Current: Not reported  
Owner/Operator Address: 9606 BEACH WOOD DR NW  
Owner/Operator City,State,Zip: GIG HARBOR, WA 98337  
Owner/Operator Telephone: 206-884-4747  
Owner/Operator Telephone Ext: Not reported  
Owner/Operator Fax: Not reported  
Owner/Operator Email: Not reported

Map ID  
Direction  
Distance  
Elevation

MAP FINDINGS

Site

Database(s)

EDR ID Number  
EPA ID Number

**BUCKYS FIFE (Continued)**

**1001600623**

Owner/Operator Indicator: Operator  
Owner/Operator Name: AUSTIN, DENNIS  
Legal Status: Private  
Date Became Current: Not reported  
Date Ended Current: Not reported  
Owner/Operator Address: 4711 PACIFIC HWY E  
Owner/Operator City,State,Zip: FIFE, WA 98424  
Owner/Operator Telephone: 253-922-1945  
Owner/Operator Telephone Ext: Not reported  
Owner/Operator Fax: Not reported  
Owner/Operator Email: Not reported

Owner/Operator Indicator: Operator  
Owner/Operator Name: AUSTIN, DENNIS  
Legal Status: Private  
Date Became Current: Not reported  
Date Ended Current: Not reported  
Owner/Operator Address: 4711 PACIFIC HWY E  
Owner/Operator City,State,Zip: FIFE, WA 98424  
Owner/Operator Telephone: 253-922-1945  
Owner/Operator Telephone Ext: Not reported  
Owner/Operator Fax: Not reported  
Owner/Operator Email: Not reported

Owner/Operator Indicator: Operator  
Owner/Operator Name: AUSTIN, DENNIS  
Legal Status: Private  
Date Became Current: Not reported  
Date Ended Current: Not reported  
Owner/Operator Address: 4711 PACIFIC HWY E  
Owner/Operator City,State,Zip: FIFE, WA 98424  
Owner/Operator Telephone: 253-922-1945  
Owner/Operator Telephone Ext: Not reported  
Owner/Operator Fax: Not reported  
Owner/Operator Email: Not reported

Owner/Operator Indicator: Operator  
Owner/Operator Name: AUSTIN, DENNIS  
Legal Status: Private  
Date Became Current: Not reported  
Date Ended Current: Not reported  
Owner/Operator Address: 4711 PACIFIC HWY E  
Owner/Operator City,State,Zip: FIFE, WA 98424  
Owner/Operator Telephone: 253-922-1945  
Owner/Operator Telephone Ext: Not reported  
Owner/Operator Fax: Not reported  
Owner/Operator Email: Not reported

Owner/Operator Indicator: Operator  
Owner/Operator Name: AUSTIN, DENNIS  
Legal Status: Private  
Date Became Current: Not reported  
Date Ended Current: Not reported  
Owner/Operator Address: 4711 PACIFIC HWY E  
Owner/Operator City,State,Zip: FIFE, WA 98424  
Owner/Operator Telephone: 253-922-1945  
Owner/Operator Telephone Ext: Not reported

Map ID  
Direction  
Distance  
Elevation

MAP FINDINGS

Site

Database(s)

EDR ID Number  
EPA ID Number

**BUCKYS FIFE (Continued)**

**1001600623**

|                                |                       |
|--------------------------------|-----------------------|
| Owner/Operator Fax:            | Not reported          |
| Owner/Operator Email:          | Not reported          |
| Owner/Operator Indicator:      | Owner                 |
| Owner/Operator Name:           | BUCKYS FIFE           |
| Legal Status:                  | Private               |
| Date Became Current:           | 1993-06-15 00:00:00.  |
| Date Ended Current:            | Not reported          |
| Owner/Operator Address:        | 9606 BEACH WOOD DR NW |
| Owner/Operator City,State,Zip: | GIG HARBOR, WA 98337  |
| Owner/Operator Telephone:      | 206-884-4747          |
| Owner/Operator Telephone Ext:  | Not reported          |
| Owner/Operator Fax:            | Not reported          |
| Owner/Operator Email:          | Not reported          |
| Owner/Operator Indicator:      | Operator              |
| Owner/Operator Name:           | AUSTIN, DENNIS        |
| Legal Status:                  | Private               |
| Date Became Current:           | Not reported          |
| Date Ended Current:            | Not reported          |
| Owner/Operator Address:        | 4711 PACIFIC HWY E    |
| Owner/Operator City,State,Zip: | FIFE, WA 98424        |
| Owner/Operator Telephone:      | 253-922-1945          |
| Owner/Operator Telephone Ext:  | Not reported          |
| Owner/Operator Fax:            | Not reported          |
| Owner/Operator Email:          | Not reported          |
| Owner/Operator Indicator:      | Owner                 |
| Owner/Operator Name:           | BUCKYS FIFE           |
| Legal Status:                  | Private               |
| Date Became Current:           | 1993-06-15 00:00:00.  |
| Date Ended Current:            | Not reported          |
| Owner/Operator Address:        | 9606 BEACH WOOD DR NW |
| Owner/Operator City,State,Zip: | GIG HARBOR, WA 98337  |
| Owner/Operator Telephone:      | 206-884-4747          |
| Owner/Operator Telephone Ext:  | Not reported          |
| Owner/Operator Fax:            | Not reported          |
| Owner/Operator Email:          | Not reported          |
| Owner/Operator Indicator:      | Owner                 |
| Owner/Operator Name:           | AUSTIN, DENNIS        |
| Legal Status:                  | Private               |
| Date Became Current:           | Not reported          |
| Date Ended Current:            | Not reported          |
| Owner/Operator Address:        | 9606 BEACH WOOD DR NW |
| Owner/Operator City,State,Zip: | GIG HARBOR, WA 98337  |
| Owner/Operator Telephone:      | 206-884-4747          |
| Owner/Operator Telephone Ext:  | Not reported          |
| Owner/Operator Fax:            | Not reported          |
| Owner/Operator Email:          | Not reported          |
| Owner/Operator Indicator:      | Owner                 |
| Owner/Operator Name:           | AUSTIN, DENNIS        |
| Legal Status:                  | Private               |
| Date Became Current:           | Not reported          |
| Date Ended Current:            | Not reported          |
| Owner/Operator Address:        | 9606 BEACH WOOD DR NW |

Map ID  
Direction  
Distance  
Elevation

MAP FINDINGS

Site

Database(s)

EDR ID Number  
EPA ID Number

**BUCKYS FIFE (Continued)**

**1001600623**

|                                |                       |
|--------------------------------|-----------------------|
| Owner/Operator City,State,Zip: | GIG HARBOR, WA 98337  |
| Owner/Operator Telephone:      | 206-884-4747          |
| Owner/Operator Telephone Ext:  | Not reported          |
| Owner/Operator Fax:            | Not reported          |
| Owner/Operator Email:          | Not reported          |
| Owner/Operator Indicator:      | Owner                 |
| Owner/Operator Name:           | BUCKYS FIFE           |
| Legal Status:                  | Private               |
| Date Became Current:           | 1993-06-15 00:00:00.  |
| Date Ended Current:            | Not reported          |
| Owner/Operator Address:        | 9606 BEACH WOOD DR NW |
| Owner/Operator City,State,Zip: | GIG HARBOR, WA 98337  |
| Owner/Operator Telephone:      | Not reported          |
| Owner/Operator Telephone Ext:  | Not reported          |
| Owner/Operator Fax:            | Not reported          |
| Owner/Operator Email:          | Not reported          |
| Owner/Operator Indicator:      | Owner                 |
| Owner/Operator Name:           | BUCKYS FIFE           |
| Legal Status:                  | Private               |
| Date Became Current:           | 1993-06-15 00:00:00.  |
| Date Ended Current:            | Not reported          |
| Owner/Operator Address:        | 9606 BEACH WOOD DR NW |
| Owner/Operator City,State,Zip: | GIG HARBOR, WA 98337  |
| Owner/Operator Telephone:      | 206-884-4747          |
| Owner/Operator Telephone Ext:  | Not reported          |
| Owner/Operator Fax:            | Not reported          |
| Owner/Operator Email:          | Not reported          |
| Owner/Operator Indicator:      | Operator              |
| Owner/Operator Name:           | BUCKYS FIFE           |
| Legal Status:                  | Private               |
| Date Became Current:           | Not reported          |
| Date Ended Current:            | Not reported          |
| Owner/Operator Address:        | 4600 PACIFIC HWY E    |
| Owner/Operator City,State,Zip: | TACOMA, WA 98424      |
| Owner/Operator Telephone:      | 000-000-0000          |
| Owner/Operator Telephone Ext:  | Not reported          |
| Owner/Operator Fax:            | Not reported          |
| Owner/Operator Email:          | Not reported          |
| Owner/Operator Indicator:      | Owner                 |
| Owner/Operator Name:           | BUCKYS FIFE           |
| Legal Status:                  | Private               |
| Date Became Current:           | 1993-06-15 00:00:00.  |
| Date Ended Current:            | Not reported          |
| Owner/Operator Address:        | 9606 BEACH WOOD DR NW |
| Owner/Operator City,State,Zip: | GIG HARBOR, WA 98337  |
| Owner/Operator Telephone:      | 206-884-4747          |
| Owner/Operator Telephone Ext:  | Not reported          |
| Owner/Operator Fax:            | Not reported          |
| Owner/Operator Email:          | Not reported          |
| Owner/Operator Indicator:      | Owner                 |
| Owner/Operator Name:           | AUSTIN, DENNIS        |
| Legal Status:                  | Private               |



Map ID  
Direction  
Distance  
Elevation

MAP FINDINGS

Site

Database(s)

EDR ID Number  
EPA ID Number

**BUCKYS FIFE (Continued)**

**1001600623**

Date Became Current: Not reported  
Date Ended Current: Not reported  
Owner/Operator Address: 9606 BEACH WOOD DR NW  
Owner/Operator City,State,Zip: GIG HARBOR, WA 98337  
Owner/Operator Telephone: 206-884-4747  
Owner/Operator Telephone Ext: Not reported  
Owner/Operator Fax: Not reported  
Owner/Operator Email: Not reported

Owner/Operator Indicator: Owner  
Owner/Operator Name: AUSTIN, DENNIS  
Legal Status: Private  
Date Became Current: Not reported  
Date Ended Current: Not reported  
Owner/Operator Address: 9606 BEACH WOOD DR NW  
Owner/Operator City,State,Zip: GIG HARBOR, WA 98337  
Owner/Operator Telephone: 206-884-4747  
Owner/Operator Telephone Ext: Not reported  
Owner/Operator Fax: Not reported  
Owner/Operator Email: Not reported

Owner/Operator Indicator: Owner  
Owner/Operator Name: AUSTIN, DENNIS  
Legal Status: Private  
Date Became Current: Not reported  
Date Ended Current: Not reported  
Owner/Operator Address: 9606 BEACH WOOD DR NW  
Owner/Operator City,State,Zip: GIG HARBOR, WA 98337  
Owner/Operator Telephone: 206-884-4747  
Owner/Operator Telephone Ext: Not reported  
Owner/Operator Fax: Not reported  
Owner/Operator Email: Not reported

Owner/Operator Indicator: Operator  
Owner/Operator Name: AUSTIN, DENNIS  
Legal Status: Private  
Date Became Current: Not reported  
Date Ended Current: Not reported  
Owner/Operator Address: 4711 PACIFIC HWY E  
Owner/Operator City,State,Zip: FIFE, WA 98424  
Owner/Operator Telephone: 253-922-1945  
Owner/Operator Telephone Ext: Not reported  
Owner/Operator Fax: Not reported  
Owner/Operator Email: Not reported

Owner/Operator Indicator: Operator  
Owner/Operator Name: DENNIS AUSTIN  
Legal Status: Private  
Date Became Current: 1996-07-26 00:00:00.  
Date Ended Current: Not reported  
Owner/Operator Address: 4711 PACIFIC HWY E  
Owner/Operator City,State,Zip: FIFE, WA 98424-2620  
Owner/Operator Telephone: Not reported  
Owner/Operator Telephone Ext: Not reported  
Owner/Operator Fax: Not reported  
Owner/Operator Email: Not reported

Map ID  
Direction  
Distance  
Elevation

MAP FINDINGS

Site

Database(s)

EDR ID Number  
EPA ID Number

**BUCKYS FIFE (Continued)**

**1001600623**

Owner/Operator Indicator: Operator  
Owner/Operator Name: BUCKYS FIFE  
Legal Status: Private  
Date Became Current: Not reported  
Date Ended Current: Not reported  
Owner/Operator Address: 9606 BEACH WOOD DR NW  
Owner/Operator City,State,Zip: GIG HARBOR, WA 98337  
Owner/Operator Telephone: 206-884-4747  
Owner/Operator Telephone Ext: Not reported  
Owner/Operator Fax: Not reported  
Owner/Operator Email: Not reported

Owner/Operator Indicator: Operator  
Owner/Operator Name: AUSTIN, DENNIS  
Legal Status: Private  
Date Became Current: Not reported  
Date Ended Current: Not reported  
Owner/Operator Address: 4711 PACIFIC HWY E  
Owner/Operator City,State,Zip: FIFE, WA 98424  
Owner/Operator Telephone: 253-922-1945  
Owner/Operator Telephone Ext: Not reported  
Owner/Operator Fax: Not reported  
Owner/Operator Email: Not reported

Owner/Operator Indicator: Owner  
Owner/Operator Name: BUCKYS FIFE  
Legal Status: Private  
Date Became Current: 1993-06-15 00:00:00.  
Date Ended Current: Not reported  
Owner/Operator Address: 9606 BEACH WOOD DR NW  
Owner/Operator City,State,Zip: GIG HARBOR, WA 98337  
Owner/Operator Telephone: 206-884-4747  
Owner/Operator Telephone Ext: Not reported  
Owner/Operator Fax: Not reported  
Owner/Operator Email: Not reported

Owner/Operator Indicator: Owner  
Owner/Operator Name: AUSTIN, DENNIS  
Legal Status: Private  
Date Became Current: Not reported  
Date Ended Current: Not reported  
Owner/Operator Address: 9606 BEACH WOOD DR NW  
Owner/Operator City,State,Zip: GIG HARBOR, WA 98337  
Owner/Operator Telephone: 206-884-4747  
Owner/Operator Telephone Ext: Not reported  
Owner/Operator Fax: Not reported  
Owner/Operator Email: Not reported

Owner/Operator Indicator: Owner  
Owner/Operator Name: BUCKYS FIFE  
Legal Status: Private  
Date Became Current: Not reported  
Date Ended Current: Not reported  
Owner/Operator Address: 4600 PACIFIC HWY E  
Owner/Operator City,State,Zip: TACOMA, WA 98424  
Owner/Operator Telephone: 000-000-0000  
Owner/Operator Telephone Ext: Not reported

Map ID  
Direction  
Distance  
Elevation

MAP FINDINGS

Site

Database(s)

EDR ID Number  
EPA ID Number

**BUCKYS FIFE (Continued)**

**1001600623**

|                                |                       |
|--------------------------------|-----------------------|
| Owner/Operator Fax:            | Not reported          |
| Owner/Operator Email:          | Not reported          |
| Owner/Operator Indicator:      | Owner                 |
| Owner/Operator Name:           | BUCKYS FIFE           |
| Legal Status:                  | Private               |
| Date Became Current:           | 1993-06-15 00:00:00.  |
| Date Ended Current:            | Not reported          |
| Owner/Operator Address:        | 9606 BEACH WOOD DR NW |
| Owner/Operator City,State,Zip: | GIG HARBOR, WA 98337  |
| Owner/Operator Telephone:      | 206-884-4747          |
| Owner/Operator Telephone Ext:  | Not reported          |
| Owner/Operator Fax:            | Not reported          |
| Owner/Operator Email:          | Not reported          |
| Owner/Operator Indicator:      | Owner                 |
| Owner/Operator Name:           | AUSTIN, DENNIS        |
| Legal Status:                  | Private               |
| Date Became Current:           | Not reported          |
| Date Ended Current:            | Not reported          |
| Owner/Operator Address:        | 9606 BEACH WOOD DR NW |
| Owner/Operator City,State,Zip: | GIG HARBOR, WA 98337  |
| Owner/Operator Telephone:      | 206-884-4747          |
| Owner/Operator Telephone Ext:  | Not reported          |
| Owner/Operator Fax:            | Not reported          |
| Owner/Operator Email:          | Not reported          |
| Owner/Operator Indicator:      | Owner                 |
| Owner/Operator Name:           | AUSTIN, DENNIS        |
| Legal Status:                  | Private               |
| Date Became Current:           | Not reported          |
| Date Ended Current:            | Not reported          |
| Owner/Operator Address:        | 9606 BEACH WOOD DR NW |
| Owner/Operator City,State,Zip: | GIG HARBOR, WA 98337  |
| Owner/Operator Telephone:      | 206-884-4747          |
| Owner/Operator Telephone Ext:  | Not reported          |
| Owner/Operator Fax:            | Not reported          |
| Owner/Operator Email:          | Not reported          |
| Owner/Operator Indicator:      | Owner                 |
| Owner/Operator Name:           | BUCKYS FIFE           |
| Legal Status:                  | Private               |
| Date Became Current:           | Not reported          |
| Date Ended Current:            | Not reported          |
| Owner/Operator Address:        | 4600 PACIFIC HWY E    |
| Owner/Operator City,State,Zip: | TACOMA, WA 98424      |
| Owner/Operator Telephone:      | 000-000-0000          |
| Owner/Operator Telephone Ext:  | Not reported          |
| Owner/Operator Fax:            | Not reported          |
| Owner/Operator Email:          | Not reported          |
| Owner/Operator Indicator:      | Owner                 |
| Owner/Operator Name:           | BUCKYS FIFE           |
| Legal Status:                  | Private               |
| Date Became Current:           | 1993-06-15 00:00:00.  |
| Date Ended Current:            | Not reported          |
| Owner/Operator Address:        | 9606 BEACH WOOD DR NW |

Map ID  
Direction  
Distance  
Elevation

MAP FINDINGS

Site

Database(s)

EDR ID Number  
EPA ID Number

**BUCKYS FIFE (Continued)**

**1001600623**

|                                |                       |
|--------------------------------|-----------------------|
| Owner/Operator City,State,Zip: | GIG HARBOR, WA 98337  |
| Owner/Operator Telephone:      | 206-884-4747          |
| Owner/Operator Telephone Ext:  | Not reported          |
| Owner/Operator Fax:            | Not reported          |
| Owner/Operator Email:          | Not reported          |
| Owner/Operator Indicator:      | Operator              |
| Owner/Operator Name:           | AUSTIN, DENNIS        |
| Legal Status:                  | Private               |
| Date Became Current:           | Not reported          |
| Date Ended Current:            | Not reported          |
| Owner/Operator Address:        | 4711 PACIFIC HWY E    |
| Owner/Operator City,State,Zip: | FIFE, WA 98424        |
| Owner/Operator Telephone:      | 253-922-1945          |
| Owner/Operator Telephone Ext:  | Not reported          |
| Owner/Operator Fax:            | Not reported          |
| Owner/Operator Email:          | Not reported          |
| Owner/Operator Indicator:      | Owner                 |
| Owner/Operator Name:           | BUCKYS FIFE           |
| Legal Status:                  | Private               |
| Date Became Current:           | 1993-06-15 00:00:00.  |
| Date Ended Current:            | Not reported          |
| Owner/Operator Address:        | 9606 BEACH WOOD DR NW |
| Owner/Operator City,State,Zip: | GIG HARBOR, WA 98337  |
| Owner/Operator Telephone:      | 206-884-4747          |
| Owner/Operator Telephone Ext:  | Not reported          |
| Owner/Operator Fax:            | Not reported          |
| Owner/Operator Email:          | Not reported          |
| Owner/Operator Indicator:      | Operator              |
| Owner/Operator Name:           | AUSTIN, DENNIS        |
| Legal Status:                  | Private               |
| Date Became Current:           | Not reported          |
| Date Ended Current:            | Not reported          |
| Owner/Operator Address:        | 4711 PACIFIC HWY E    |
| Owner/Operator City,State,Zip: | FIFE, WA 98424        |
| Owner/Operator Telephone:      | 253-922-1945          |
| Owner/Operator Telephone Ext:  | Not reported          |
| Owner/Operator Fax:            | Not reported          |
| Owner/Operator Email:          | Not reported          |
| Owner/Operator Indicator:      | Owner                 |
| Owner/Operator Name:           | AUSTIN, DENNIS        |
| Legal Status:                  | Private               |
| Date Became Current:           | Not reported          |
| Date Ended Current:            | Not reported          |
| Owner/Operator Address:        | 9606 BEACH WOOD DR NW |
| Owner/Operator City,State,Zip: | GIG HARBOR, WA 98337  |
| Owner/Operator Telephone:      | 206-884-4747          |
| Owner/Operator Telephone Ext:  | Not reported          |
| Owner/Operator Fax:            | Not reported          |
| Owner/Operator Email:          | Not reported          |
| Owner/Operator Indicator:      | Owner                 |
| Owner/Operator Name:           | AUSTIN, DENNIS        |
| Legal Status:                  | Private               |

Map ID  
Direction  
Distance  
Elevation

MAP FINDINGS

Site

Database(s)

EDR ID Number  
EPA ID Number

**BUCKYS FIFE (Continued)**

**1001600623**

Date Became Current: Not reported  
Date Ended Current: Not reported  
Owner/Operator Address: 9606 BEACH WOOD DR NW  
Owner/Operator City,State,Zip: GIG HARBOR, WA 98337  
Owner/Operator Telephone: 206-884-4747  
Owner/Operator Telephone Ext: Not reported  
Owner/Operator Fax: Not reported  
Owner/Operator Email: Not reported

Owner/Operator Indicator: Owner  
Owner/Operator Name: AUSTIN, DENNIS  
Legal Status: Private  
Date Became Current: Not reported  
Date Ended Current: Not reported  
Owner/Operator Address: 9606 BEACH WOOD DR NW  
Owner/Operator City,State,Zip: GIG HARBOR, WA 98337  
Owner/Operator Telephone: 206-884-4747  
Owner/Operator Telephone Ext: Not reported  
Owner/Operator Fax: Not reported  
Owner/Operator Email: Not reported

**Historic Generators:**

Receive Date: 2005-02-28 00:00:00.0  
Handler Name: BUCKYS FIFE  
Federal Waste Generator Description: Not a generator, verified  
State District Owner: WA  
Large Quantity Handler of Universal Waste: No  
Recognized Trader Importer: No  
Recognized Trader Exporter: No  
Spent Lead Acid Battery Importer: No  
Spent Lead Acid Battery Exporter: No  
Current Record: No  
Non Storage Recycler Activity: Not reported  
Electronic Manifest Broker: Not reported

Receive Date: 2005-02-28 00:00:00.0  
Handler Name: BUCKYS FIFE  
Federal Waste Generator Description: Not a generator, verified  
State District Owner: WA  
Large Quantity Handler of Universal Waste: No  
Recognized Trader Importer: No  
Recognized Trader Exporter: No  
Spent Lead Acid Battery Importer: No  
Spent Lead Acid Battery Exporter: No  
Current Record: No  
Non Storage Recycler Activity: Not reported  
Electronic Manifest Broker: Not reported

Receive Date: 2005-03-01 00:00:00.0  
Handler Name: BUCKYS FIFE  
Federal Waste Generator Description: Not a generator, verified  
State District Owner: WA  
Large Quantity Handler of Universal Waste: No  
Recognized Trader Importer: No  
Recognized Trader Exporter: No  
Spent Lead Acid Battery Importer: No  
Spent Lead Acid Battery Exporter: No

Map ID  
Direction  
Distance  
Elevation

MAP FINDINGS

Site

Database(s)

EDR ID Number  
EPA ID Number

**BUCKYS FIFE (Continued)**

**1001600623**

|  |   |
|--|---|
| Current Record:                            | Yes   |
| Non Storage Recycler Activity:             | Not reported                                  |
| Electronic Manifest Broker:                | Not reported                                  |
| Receive Date:                              | 1993-12-31 00:00:00.0                         |
| Handler Name:                              | BUCKYS FIFE                                   |
| Federal Waste Generator Description:       | Conditionally Exempt Small Quantity Generator |
| State District Owner:                      | WA  |
| Large Quantity Handler of Universal Waste: | No  |
| Recognized Trader Importer:                | No  |
| Recognized Trader Exporter:                | No  |
| Spent Lead Acid Battery Importer:          | No  |
| Spent Lead Acid Battery Exporter:          | No  |
| Current Record:                            | No  |
| Non Storage Recycler Activity:             | Not reported                                  |
| Electronic Manifest Broker:                | Not reported                                  |
| Receive Date:                              | 1994-01-01 00:00:00.0                         |
| Handler Name:                              | BUCKYS FIFE                                   |
| Federal Waste Generator Description:       | Not a generator, verified                     |
| State District Owner:                      | WA  |
| Large Quantity Handler of Universal Waste: | No  |
| Recognized Trader Importer:                | No  |
| Recognized Trader Exporter:                | No  |
| Spent Lead Acid Battery Importer:          | No  |
| Spent Lead Acid Battery Exporter:          | No  |
| Current Record:                            | No  |
| Non Storage Recycler Activity:             | Not reported                                  |
| Electronic Manifest Broker:                | Not reported                                  |
| Receive Date:                              | 1996-03-01 00:00:00.0                         |
| Handler Name:                              | BUCKYS FIFE                                   |
| Federal Waste Generator Description:       | Conditionally Exempt Small Quantity Generator |
| State District Owner:                      | WA  |
| Large Quantity Handler of Universal Waste: | No  |
| Recognized Trader Importer:                | No  |
| Recognized Trader Exporter:                | No  |
| Spent Lead Acid Battery Importer:          | No  |
| Spent Lead Acid Battery Exporter:          | No  |
| Current Record:                            | No  |
| Non Storage Recycler Activity:             | Not reported                                  |
| Electronic Manifest Broker:                | Not reported                                  |
| Receive Date:                              | 1997-06-05 00:00:00.0                         |
| Handler Name:                              | BUCKYS FIFE                                   |
| Federal Waste Generator Description:       | Conditionally Exempt Small Quantity Generator |
| State District Owner:                      | WA  |
| Large Quantity Handler of Universal Waste: | No  |
| Recognized Trader Importer:                | No  |
| Recognized Trader Exporter:                | No  |
| Spent Lead Acid Battery Importer:          | No  |
| Spent Lead Acid Battery Exporter:          | No  |
| Current Record:                            | No  |
| Non Storage Recycler Activity:             | Not reported                                  |
| Electronic Manifest Broker:                | Not reported                                  |
| Receive Date:                              | 1998-01-02 00:00:00.0                         |

Map ID  
Direction  
Distance  
Elevation

MAP FINDINGS

Site

Database(s)

EDR ID Number  
EPA ID Number

**BUCKYS FIFE (Continued)**

**1001600623**

Handler Name: BUCKYS FIFE  
Federal Waste Generator Description: Conditionally Exempt Small Quantity Generator  
State District Owner: WA  
Large Quantity Handler of Universal Waste: No  
Recognized Trader Importer: No  
Recognized Trader Exporter: No  
Spent Lead Acid Battery Importer: No  
Spent Lead Acid Battery Exporter: No  
Current Record: No  
Non Storage Recycler Activity: Not reported  
Electronic Manifest Broker: Not reported

Receive Date: 1999-01-05 00:00:00.0  
Handler Name: BUCKYS FIFE  
Federal Waste Generator Description: Not a generator, verified  
State District Owner: WA  
Large Quantity Handler of Universal Waste: No  
Recognized Trader Importer: No  
Recognized Trader Exporter: No  
Spent Lead Acid Battery Importer: No  
Spent Lead Acid Battery Exporter: No  
Current Record: No  
Non Storage Recycler Activity: Not reported  
Electronic Manifest Broker: Not reported

Receive Date: 2000-03-03 00:00:00.0  
Handler Name: BUCKYS FIFE  
Federal Waste Generator Description: Conditionally Exempt Small Quantity Generator  
State District Owner: WA  
Large Quantity Handler of Universal Waste: No  
Recognized Trader Importer: No  
Recognized Trader Exporter: No  
Spent Lead Acid Battery Importer: No  
Spent Lead Acid Battery Exporter: No  
Current Record: No  
Non Storage Recycler Activity: Not reported  
Electronic Manifest Broker: Not reported

Receive Date: 2001-02-28 00:00:00.0  
Handler Name: BUCKYS FIFE  
Federal Waste Generator Description: Conditionally Exempt Small Quantity Generator  
State District Owner: WA  
Large Quantity Handler of Universal Waste: No  
Recognized Trader Importer: No  
Recognized Trader Exporter: No  
Spent Lead Acid Battery Importer: No  
Spent Lead Acid Battery Exporter: No  
Current Record: No  
Non Storage Recycler Activity: Not reported  
Electronic Manifest Broker: Not reported

Receive Date: 2002-02-25 00:00:00.0  
Handler Name: BUCKYS FIFE  
Federal Waste Generator Description: Conditionally Exempt Small Quantity Generator  
State District Owner: WA  
Large Quantity Handler of Universal Waste: No  
Recognized Trader Importer: No

Map ID  
Direction  
Distance  
Elevation

MAP FINDINGS

Site

Database(s)

EDR ID Number  
EPA ID Number

**BUCKYS FIFE (Continued)**

**1001600623**

|  |   |
|--|---|
| Recognized Trader Exporter:                | No  |
| Spent Lead Acid Battery Importer:          | No  |
| Spent Lead Acid Battery Exporter:          | No  |
| Current Record:                            | No  |
| Non Storage Recycler Activity:             | Not reported                                  |
| Electronic Manifest Broker:                | Not reported                                  |
| Receive Date:                              | 2003-02-27 00:00:00.0                         |
| Handler Name:                              | BUCKYS FIFE                                   |
| Federal Waste Generator Description:       | Conditionally Exempt Small Quantity Generator |
| State District Owner:                      | WA  |
| Large Quantity Handler of Universal Waste: | No  |
| Recognized Trader Importer:                | No  |
| Recognized Trader Exporter:                | No  |
| Spent Lead Acid Battery Importer:          | No  |
| Spent Lead Acid Battery Exporter:          | No  |
| Current Record:                            | No  |
| Non Storage Recycler Activity:             | Not reported                                  |
| Electronic Manifest Broker:                | Not reported                                  |
| Receive Date:                              | 2004-03-01 00:00:00.0                         |
| Handler Name:                              | BUCKYS FIFE                                   |
| Federal Waste Generator Description:       | Conditionally Exempt Small Quantity Generator |
| State District Owner:                      | WA  |
| Large Quantity Handler of Universal Waste: | No  |
| Recognized Trader Importer:                | No  |
| Recognized Trader Exporter:                | No  |
| Spent Lead Acid Battery Importer:          | No  |
| Spent Lead Acid Battery Exporter:          | No  |
| Current Record:                            | No  |
| Non Storage Recycler Activity:             | Not reported                                  |
| Electronic Manifest Broker:                | Not reported                                  |
| Receive Date:                              | 2005-02-28 00:00:00.0                         |
| Handler Name:                              | BUCKYS FIFE                                   |
| Federal Waste Generator Description:       | Conditionally Exempt Small Quantity Generator |
| State District Owner:                      | WA  |
| Large Quantity Handler of Universal Waste: | No  |
| Recognized Trader Importer:                | No  |
| Recognized Trader Exporter:                | No  |
| Spent Lead Acid Battery Importer:          | No  |
| Spent Lead Acid Battery Exporter:          | No  |
| Current Record:                            | No  |
| Non Storage Recycler Activity:             | Not reported                                  |
| Electronic Manifest Broker:                | Not reported                                  |
| Receive Date:                              | 2003-12-31 00:00:00.0                         |
| Handler Name:                              | BUCKYS FIFE                                   |
| Federal Waste Generator Description:       | Not a generator, verified                     |
| State District Owner:                      | WA  |
| Large Quantity Handler of Universal Waste: | No  |
| Recognized Trader Importer:                | No  |
| Recognized Trader Exporter:                | No  |
| Spent Lead Acid Battery Importer:          | No  |
| Spent Lead Acid Battery Exporter:          | No  |
| Current Record:                            | No  |
| Non Storage Recycler Activity:             | Not reported                                  |



Map ID  
Direction  
Distance  
Elevation

MAP FINDINGS

Site

Database(s)

EDR ID Number  
EPA ID Number

**BUCKYS FIFE (Continued)**

**1001600623**

Electronic Manifest Broker: Not reported

List of NAICS Codes and Descriptions:

NAICS Code: 811112  
NAICS Description: AUTOMOTIVE EXHAUST SYSTEM REPAIR

Facility Has Received Notices of Violation:

No Violations Found:

Evaluation Action Summary:

No Evaluations Found:

FINDS:

Registry ID: 110005389123

Click Here:

Environmental Interest/Information System:

Washington Facility / Site Identification System (WA-FSIS) provides a means to query and display data maintained by the Washington Department of Ecology. This system contains key information for each facility/site that is currently, or has been, of interest to the Air Quality, Dam Safety, Hazardous Waste, Toxics Cleanup, and Water Quality Programs.

RCRAInfo is a national information system that supports the Resource Conservation and Recovery Act (RCRA) program through the tracking of events and activities related to facilities that generate, transport, and treat, store, or dispose of hazardous waste. RCRAInfo allows RCRA program staff to track the notification, permit, compliance, and corrective action activities required under RCRA.

HAZARDOUS WASTE BIENNIAL REPORTER

[Click this hyperlink](#) while viewing on your computer to access additional FINDS: detail in the EDR Site Report.

ECHO:

Envid: 1001600623  
Registry ID: 110005389123  
DFR URL: <http://echo.epa.gov/detailed-facility-report?fid=110005389123>  
Name: BUCKYS FIFE  
Address: 4600 PACIFIC HWY E  
City,State,Zip: TACOMA, WA 98424

H22  
East  
< 1/8  
0.120 mi.  
631 ft.

**B BUCKYS MUFFLERS BRAKESRDTRS AUTO RPR & SERV**  
**4600 PACIFIC HWY E**  
**FIFE, WA 98424**  
**Site 2 of 6 in cluster H**

EDR Hist Auto 1014534099  
N/A

Relative:  
Higher

EDR Hist Auto

Actual:  
15 ft.

| Year: | Name:                        | Type:                           |
|-------|------------------------------|---------------------------------|
| 1996  | FIFE MUFFLER BRAKES RADIATOR | General Automotive Repair Shops |
| 1997  | FIFE MUFFLER BRAKES RADIATOR | General Automotive Repair Shops |
| 1998  | BUCKYS MIDWAY MUFFLER & RAD  | General Automotive Repair Shops |

Map ID  
Direction  
Distance  
Elevation

MAP FINDINGS

Site

Database(s)

EDR ID Number  
EPA ID Number

**B BUCKYS MUFFLERS BRAKESRDTRS AUTO RPR & SERV (Continued)**

**1014534099**

|      |                                 |                                 |
|------|---------------------------------|---------------------------------|
| 1999 | BUCKYS MIDWAY MUFFLER & RAD     | General Automotive Repair Shops |
| 2000 | BUCKYS MIDWAY MUFFLER & RAD     | General Automotive Repair Shops |
| 2001 | BUCKYS MIDWAY MUFFLER & RAD     | General Automotive Repair Shops |
| 2002 | BUCKYS MIDWAY MUFFLER & RAD     | General Automotive Repair Shops |
| 2003 | BUCKYS MIDWAY MUFFLER & RAD     | General Automotive Repair Shops |
| 2004 | BUCKYS MIDWAY MUFFLER & RAD     | General Automotive Repair Shops |
| 2005 | BUCKYS MIDWAY MUFFLER & RAD     | General Automotive Repair Shops |
| 2006 | BUCKYS MIDWAY MUFFLER & RAD     | General Automotive Repair Shops |
| 2007 | BUCKYS MIDWAY MUFFLER & RAD     | General Automotive Repair Shops |
| 2008 | BUCKYS MIDWAY MUFFLER & RAD     | General Automotive Repair Shops |
| 2009 | BUCKYS MIDWAY MUFFLER & RAD     | General Automotive Repair Shops |
| 2010 | B BUCKYS MUFFLERS BRAKESRDTRS A | AUTOMOBILE REPAIRING & SERVICE  |
| 2010 | MIDWAY MUFFLER AND RAD INC      | General Automotive Repair Shops |
| 2011 | MIDWAY MUFFLER AND RAD INC      | General Automotive Repair Shops |
| 2012 | MIDWAY MUFFLER AND RAD INC      | General Automotive Repair Shops |
| 2013 | MIDWAY MUFFLER AND RAD INC      | General Automotive Repair Shops |
| 2014 | MIDWAY MUFFLER AND RAD INC      | General Automotive Repair Shops |

**H23**  
**East**  
**< 1/8**  
**0.120 mi.**  
**635 ft.**

**OLSONS BODY SHOP**  
**4602 PACIFIC HWY E**  
**FIFE, WA 98424**

**Site 3 of 6 in cluster H**

**Relative:**  
**Higher**  
**Actual:**  
**15 ft.**

**ALLSITES:**

Name: OLSONS BODY SHOP  
Facility Id: 45145974

**WA ALLSITES**  
**RCRA NonGen / NLR**  
**FINDS**  
**ECHO**

**1000338146**  
**WAD981761299**

**RCRA Listings:**

|                                      |                                 |
|--------------------------------------|---------------------------------|
| Date Form Received by Agency:        | 1986-12-12 00:00:00.0           |
| Handler Name:                        | OLSONS BODY SHOP                |
| Handler Address:                     | 4602 PACIFIC HWY E              |
| Handler City,State,Zip:              | FIFE, WA 98424-2610             |
| EPA ID:                              | WAD981761299                    |
| Contact Name:                        | OLSONS BODY SHO OLSONS BODY SHO |
| Contact Address:                     | 4602 PACIFIC HWY E              |
| Contact City,State,Zip:              | FIFE, WA 98424-2610             |
| Contact Telephone:                   | 000-000-0000                    |
| Contact Fax:                         | 000-000-0000                    |
| Contact Email:                       | Not reported                    |
| Contact Title:                       | Not reported                    |
| EPA Region:                          | 10                              |
| Land Type:                           | Private                         |
| Federal Waste Generator Description: | Not a generator, verified       |
| Non-Notifier:                        | Not reported                    |
| Biennial Report Cycle:               | Not reported                    |
| Accessibility:                       | Not reported                    |
| Active Site Indicator:               | Not reported                    |
| State District Owner:                | WA                              |
| State District:                      | SWRO                            |
| Mailing Address:                     | 4602 PACIFIC HWY E              |
| Mailing City,State,Zip:              | FIFE, WA 98424-2610             |
| Owner Name:                          | OLSONS BODY SHO O               |
| Owner Type:                          | Private                         |
| Operator Name:                       | Not reported                    |
| Operator Type:                       | Not reported                    |
| Short-Term Generator Activity:       | No                              |

Map ID  
Direction  
Distance  
Elevation

MAP FINDINGS

Site

Database(s)

EDR ID Number  
EPA ID Number

**OLSONS BODY SHOP (Continued)**

**1000338146**

|  |                       |
|--|-----------------------|
| Importer Activity:   | No                    |
| Mixed Waste Generator:   | No                    |
| Transporter Activity:  | No                    |
| Transfer Facility Activity:                                    | No                    |
| Recycler Activity with Storage:                                | No                    |
| Small Quantity On-Site Burner Exemption:                       | No                    |
| Smelting Melting and Refining Furnace Exemption:               | No                    |
| Underground Injection Control:                                 | No                    |
| Off-Site Waste Receipt:  | No                    |
| Universal Waste Indicator:                                     | No                    |
| Universal Waste Destination Facility:                          | No                    |
| Federal Universal Waste:                                       | No                    |
| Active Site Fed-Reg Treatment Storage and Disposal Facility:   | Not reported          |
| Active Site Converter Treatment storage and Disposal Facility: | Not reported          |
| Active Site State-Reg Treatment Storage and Disposal Facility: | Not reported          |
| Active Site State-Reg Handler:                                 | ---                   |
| Federal Facility Indicator:                                    | Not reported          |
| Hazardous Secondary Material Indicator:                        | NN                    |
| Sub-Part K Indicator:  | Not reported          |
| Commercial TSD Indicator:                                      | No                    |
| Treatment Storage and Disposal Type:                           | Not reported          |
| 2018 GPRA Permit Baseline:                                     | Not on the Baseline   |
| 2018 GPRA Renewals Baseline:                                   | Not on the Baseline   |
| Permit Renewals Workload Universe:                             | Not reported          |
| Permit Workload Universe:                                      | Not reported          |
| Permit Progress Universe:                                      | Not reported          |
| Post-Closure Workload Universe:                                | Not reported          |
| Closure Workload Universe:                                     | Not reported          |
| 202 GPRA Corrective Action Baseline:                           | No                    |
| Corrective Action Workload Universe:                           | No                    |
| Subject to Corrective Action Universe:                         | No                    |
| Non-TSDFs Where RCRA CA has Been Imposed Universe:             | No                    |
| TSDFs Potentially Subject to CA Under 3004 (u)/(v) Universe:   | No                    |
| TSDFs Only Subject to CA under Discretionary Auth Universe:    | No                    |
| Corrective Action Priority Ranking:                            | No NCAPS ranking      |
| Environmental Control Indicator:                               | No                    |
| Institutional Control Indicator:                               | No                    |
| Human Exposure Controls Indicator:                             | N/A                   |
| Groundwater Controls Indicator:                                | N/A                   |
| Operating TSDF Universe:                                       | Not reported          |
| Full Enforcement Universe:                                     | Not reported          |
| Significant Non-Complier Universe:                             | No                    |
| Unaddressed Significant Non-Complier Universe:                 | No                    |
| Addressed Significant Non-Complier Universe:                   | No                    |
| Significant Non-Complier With a Compliance Schedule Universe:  | No                    |
| Financial Assurance Required:                                  | Not reported          |
| Handler Date of Last Change:                                   | 2012-02-16 19:22:23.0 |
| Recognized Trader-Importer:                                    | No                    |
| Recognized Trader-Exporter:                                    | No                    |
| Importer of Spent Lead Acid Batteries:                         | No                    |
| Exporter of Spent Lead Acid Batteries:                         | No                    |
| Recycler Activity Without Storage:                             | Not reported          |
| Manifest Broker:   | Not reported          |
| Sub-Part P Indicator:  | Not reported          |

Map ID  
Direction  
Distance  
Elevation

MAP FINDINGS

Site

Database(s)

EDR ID Number  
EPA ID Number

**OLSONS BODY SHOP (Continued)**

**1000338146**

Handler - Owner Operator:

|                                |                      |
|--------------------------------|----------------------|
| Owner/Operator Indicator:      | Owner                |
| Owner/Operator Name:           | OLSONS BODY SHOP     |
| Legal Status:                  | Private              |
| Date Became Current:           | 1996-05-02 00:00:00. |
| Date Ended Current:            | Not reported         |
| Owner/Operator Address:        | 4602 PACIFIC HWY E   |
| Owner/Operator City,State,Zip: | FIFE, WA 98424       |
| Owner/Operator Telephone:      | 000-000-0000         |
| Owner/Operator Telephone Ext:  | Not reported         |
| Owner/Operator Fax:            | Not reported         |
| Owner/Operator Email:          | Not reported         |

|                                |                    |
|--------------------------------|--------------------|
| Owner/Operator Indicator:      | Operator           |
| Owner/Operator Name:           | OLSONS BODY SHOP   |
| Legal Status:                  | Private            |
| Date Became Current:           | Not reported       |
| Date Ended Current:            | Not reported       |
| Owner/Operator Address:        | 4602 PACIFIC HWY E |
| Owner/Operator City,State,Zip: | FIFE, WA 98424     |
| Owner/Operator Telephone:      | 000-000-0000       |
| Owner/Operator Telephone Ext:  | Not reported       |
| Owner/Operator Fax:            | Not reported       |
| Owner/Operator Email:          | Not reported       |

|                                |                    |
|--------------------------------|--------------------|
| Owner/Operator Indicator:      | Owner              |
| Owner/Operator Name:           | OLSONS BODY SHOP   |
| Legal Status:                  | Private            |
| Date Became Current:           | Not reported       |
| Date Ended Current:            | Not reported       |
| Owner/Operator Address:        | 4602 PACIFIC HWY E |
| Owner/Operator City,State,Zip: | FIFE, WA 98424     |
| Owner/Operator Telephone:      | 000-000-0000       |
| Owner/Operator Telephone Ext:  | Not reported       |
| Owner/Operator Fax:            | Not reported       |
| Owner/Operator Email:          | Not reported       |

|                                |                     |
|--------------------------------|---------------------|
| Owner/Operator Indicator:      | Owner               |
| Owner/Operator Name:           | SEE PAPER COPY      |
| Legal Status:                  | Private             |
| Date Became Current:           | Not reported        |
| Date Ended Current:            | Not reported        |
| Owner/Operator Address:        | 4602 PACIFIC HWY E  |
| Owner/Operator City,State,Zip: | FIFE, WA 98424-2610 |
| Owner/Operator Telephone:      | 000-000-0000        |
| Owner/Operator Telephone Ext:  | Not reported        |
| Owner/Operator Fax:            | Not reported        |
| Owner/Operator Email:          | Not reported        |

|                                |                     |
|--------------------------------|---------------------|
| Owner/Operator Indicator:      | Operator            |
| Owner/Operator Name:           | OLSONS BODY SHOP    |
| Legal Status:                  | Private             |
| Date Became Current:           | Not reported        |
| Date Ended Current:            | Not reported        |
| Owner/Operator Address:        | 4602 PACIFIC HWY E  |
| Owner/Operator City,State,Zip: | FIFE, WA 98424-2610 |
| Owner/Operator Telephone:      | 000-000-0000        |

Map ID  
Direction  
Distance  
Elevation

MAP FINDINGS

Site

Database(s)

EDR ID Number  
EPA ID Number

**OLSONS BODY SHOP (Continued)**

**1000338146**

|                                |                      |
|--------------------------------|----------------------|
| Owner/Operator Telephone Ext:  | Not reported         |
| Owner/Operator Fax:            | Not reported         |
| Owner/Operator Email:          | Not reported         |
| Owner/Operator Indicator:      | Owner                |
| Owner/Operator Name:           | OLSONS BODY SHO O    |
| Legal Status:                  | Private              |
| Date Became Current:           | 1996-05-02 00:00:00. |
| Date Ended Current:            | Not reported         |
| Owner/Operator Address:        | 4602 PACIFIC HWY E   |
| Owner/Operator City,State,Zip: | FIFE, WA 98424-2610  |
| Owner/Operator Telephone:      | 000-000-0000         |
| Owner/Operator Telephone Ext:  | Not reported         |
| Owner/Operator Fax:            | Not reported         |
| Owner/Operator Email:          | Not reported         |

**Historic Generators:**

|  |                           |
|--|---------------------------|
| Receive Date:                              | 1986-12-12 00:00:00.0     |
| Handler Name:                              | OLSONS BODY SHOP          |
| Federal Waste Generator Description:       | Not a generator, verified |
| State District Owner:                      | WA                        |
| Large Quantity Handler of Universal Waste: | No                        |
| Recognized Trader Importer:                | No                        |
| Recognized Trader Exporter:                | No                        |
| Spent Lead Acid Battery Importer:          | No                        |
| Spent Lead Acid Battery Exporter:          | No                        |
| Current Record:                            | No                        |
| Non Storage Recycler Activity:             | Not reported              |
| Electronic Manifest Broker:                | Not reported              |

|  |                           |
|--|---------------------------|
| Receive Date:                              | 1986-12-12 00:00:00.0     |
| Handler Name:                              | OLSONS BODY SHOP          |
| Federal Waste Generator Description:       | Not a generator, verified |
| State District Owner:                      | WA                        |
| Large Quantity Handler of Universal Waste: | No                        |
| Recognized Trader Importer:                | No                        |
| Recognized Trader Exporter:                | No                        |
| Spent Lead Acid Battery Importer:          | No                        |
| Spent Lead Acid Battery Exporter:          | No                        |
| Current Record:                            | Yes                       |
| Non Storage Recycler Activity:             | Not reported              |
| Electronic Manifest Broker:                | Not reported              |

|  |                           |
|--|---------------------------|
| Receive Date:                              | 1986-12-12 00:00:00.0     |
| Handler Name:                              | OLSONS BODY SHOP          |
| Federal Waste Generator Description:       | Not a generator, verified |
| State District Owner:                      | WA                        |
| Large Quantity Handler of Universal Waste: | No                        |
| Recognized Trader Importer:                | Not reported              |
| Recognized Trader Exporter:                | Not reported              |
| Spent Lead Acid Battery Importer:          | Not reported              |
| Spent Lead Acid Battery Exporter:          | Not reported              |
| Current Record:                            | No                        |
| Non Storage Recycler Activity:             | Not reported              |
| Electronic Manifest Broker:                | Not reported              |

Map ID  
Direction  
Distance  
Elevation

MAP FINDINGS

Site

Database(s)

EDR ID Number  
EPA ID Number

**OLSON'S BODY SHOP (Continued)**

**1000338146**

List of NAICS Codes and Descriptions:

NAICS Code: 811121

NAICS Description: AUTOMOTIVE BODY, PAINT, AND INTERIOR REPAIR AND MAINTENANCE

Facility Has Received Notices of Violation:

No Violations Found:

Evaluation Action Summary:

No Evaluations Found:

FINDS:

Registry ID: 110005340336

Click Here:

Environmental Interest/Information System:

RCRAInfo is a national information system that supports the Resource Conservation and Recovery Act (RCRA) program through the tracking of events and activities related to facilities that generate, transport, and treat, store, or dispose of hazardous waste. RCRAInfo allows RCRA program staff to track the notification, permit, compliance, and corrective action activities required under RCRA.

[Click this hyperlink](#) while viewing on your computer to access additional FINDS: detail in the EDR Site Report.

ECHO:

Envid: 1000338146

Registry ID: 110005340336

DFR URL: <http://echo.epa.gov/detailed-facility-report?fid=110005340336>

Name: OLSON'S BODY SHOP

Address: 4602 PACIFIC HWY E

City,State,Zip: FIFE, WA 98424

24  
West  
1/8-1/4  
0.132 mi.  
695 ft.

**JAGUAR LANDROVER VOLVO OF TACOMA**  
**1601 40TH AVE CT E**  
**FIFE, WA 98424**

**WA ALLSITES S109824523**  
**N/A**

**Relative:**  
**Higher**  
**Actual:**  
**14 ft.**

ALLSITES:

Name: JAGUAR LANDROVER VOLVO OF TACOMA  
Facility Id: 17288

|                  |  |   |                     |
|------------------|--|---|---------------------|
| <b>H25</b>       | <b>VETERANS INDEPENDENT ENT OF WA</b>                          | <b>RCRA-VSQQ</b>                              | <b>1000878832</b>   |
| <b>East</b>      | <b>4630 16TH ST E STE B15</b>                                  | <b>WA ALLSITES</b>                            | <b>WAD988521571</b> |
| <b>1/8-1/4</b>   | <b>FIFE, WA 98424</b>  | <b>FINDS</b>                                  |                     |
| <b>0.133 mi.</b> |  | <b>ECHO</b>                                   |                     |
| <b>701 ft.</b>   | <b>Site 4 of 6 in cluster H</b>                                | <b>WA MANIFEST</b>                            |                     |
| <b>Relative:</b> | RCRA Listings:   |   |                     |
| <b>Higher</b>    | Date Form Received by Agency:                                  | 2017-01-24 00:00:00.0                         |                     |
|                  | Handler Name:  | VETERANS INDEPENDENT ENT OF WA                |                     |
| <b>Actual:</b>   | Handler Address:   | 4630 16TH ST E STE B15                        |                     |
| <b>15 ft.</b>    | Handler City,State,Zip:  | FIFE, WA 98424                                |                     |
|                  | EPA ID:  | WAD988521571                                  |                     |
|                  | Contact Name:  | SCOTT SCHULZ                                  |                     |
|                  | Contact Address:   | 4630 16TH ST E STE B16                        |                     |
|                  | Contact City,State,Zip:  | FIFE, WA 98424                                |                     |
|                  | Contact Telephone:   | 253-922-5650                                  |                     |
|                  | Contact Fax:   | Not reported                                  |                     |
|                  | Contact Email:   | SSCHULZVIEW@GMAIL.COM                         |                     |
|                  | Contact Title:   | PRODUCTION MGR.                               |                     |
|                  | EPA Region:  | 10  |                     |
|                  | Land Type:   | Private                                       |                     |
|                  | Federal Waste Generator Description:                           | Conditionally Exempt Small Quantity Generator |                     |
|                  | Non-Notifier:  | Not reported                                  |                     |
|                  | Biennial Report Cycle:   | Not reported                                  |                     |
|                  | Accessibility:   | Not reported                                  |                     |
|                  | Active Site Indicator:   | Handler Activities                            |                     |
|                  | State District Owner:  | WA  |                     |
|                  | State District:  | SWRO  |                     |
|                  | Mailing Address:   | 4630 16TH ST E STE B16                        |                     |
|                  | Mailing City,State,Zip:  | FIFE, WA 98424                                |                     |
|                  | Owner Name:  | NEIL WALTER CO.                               |                     |
|                  | Owner Type:  | Private                                       |                     |
|                  | Operator Name:   | VETERANS INDEPENDENT ENTERPRISES OF WA.       |                     |
|                  | Operator Type:   | Private                                       |                     |
|                  | Short-Term Generator Activity:                                 | No  |                     |
|                  | Importer Activity:   | No  |                     |
|                  | Mixed Waste Generator:   | No  |                     |
|                  | Transporter Activity:  | No  |                     |
|                  | Transfer Facility Activity:                                    | No  |                     |
|                  | Recycler Activity with Storage:                                | No  |                     |
|                  | Small Quantity On-Site Burner Exemption:                       | No  |                     |
|                  | Smelting Melting and Refining Furnace Exemption:               | No  |                     |
|                  | Underground Injection Control:                                 | No  |                     |
|                  | Off-Site Waste Receipt:  | No  |                     |
|                  | Universal Waste Indicator:                                     | No  |                     |
|                  | Universal Waste Destination Facility:                          | No  |                     |
|                  | Federal Universal Waste:                                       | No  |                     |
|                  | Active Site Fed-Reg Treatment Storage and Disposal Facility:   | Not reported                                  |                     |
|                  | Active Site Converter Treatment storage and Disposal Facility: | Not reported                                  |                     |
|                  | Active Site State-Reg Treatment Storage and Disposal Facility: | Not reported                                  |                     |
|                  | Active Site State-Reg Handler:                                 | ---   |                     |
|                  | Federal Facility Indicator:                                    | Not reported                                  |                     |
|                  | Hazardous Secondary Material Indicator:                        | NN  |                     |
|                  | Sub-Part K Indicator:  | Not reported                                  |                     |
|                  | Commercial TSD Indicator:                                      | No  |                     |
|                  | Treatment Storage and Disposal Type:                           | Not reported                                  |                     |
|                  | 2018 GPRA Permit Baseline:                                     | Not on the Baseline                           |                     |
|                  | 2018 GPRA Renewals Baseline:                                   | Not on the Baseline                           |                     |
|                  | Permit Renewals Workload Universe:                             | Not reported                                  |                     |

Map ID  
Direction  
Distance  
Elevation

MAP FINDINGS

Site

Database(s)

EDR ID Number  
EPA ID Number

**VETERANS INDEPENDENT ENT OF WA (Continued)**

**1000878832**

|   |                       |
|---|-----------------------|
| Permit Workload Universe:                                     | Not reported          |
| Permit Progress Universe:                                     | Not reported          |
| Post-Closure Workload Universe:                               | Not reported          |
| Closure Workload Universe:                                    | Not reported          |
| 202 GPRA Corrective Action Baseline:                          | No                    |
| Corrective Action Workload Universe:                          | No                    |
| Subject to Corrective Action Universe:                        | No                    |
| Non-TSDFs Where RCRA CA has Been Imposed Universe:            | No                    |
| TSDFs Potentially Subject to CA Under 3004 (u)/(v) Universe:  | No                    |
| TSDFs Only Subject to CA under Discretionary Auth Universe:   | No                    |
| Corrective Action Priority Ranking:                           | No NCAPS ranking      |
| Environmental Control Indicator:                              | No                    |
| Institutional Control Indicator:                              | No                    |
| Human Exposure Controls Indicator:                            | N/A                   |
| Groundwater Controls Indicator:                               | N/A                   |
| Operating TSDF Universe:                                      | Not reported          |
| Full Enforcement Universe:                                    | Not reported          |
| Significant Non-Complier Universe:                            | No                    |
| Unaddressed Significant Non-Complier Universe:                | No                    |
| Addressed Significant Non-Complier Universe:                  | No                    |
| Significant Non-Complier With a Compliance Schedule Universe: | No                    |
| Financial Assurance Required:                                 | Not reported          |
| Handler Date of Last Change:                                  | 2018-05-04 15:30:14.0 |
| Recognized Trader-Importer:                                   | No                    |
| Recognized Trader-Exporter:                                   | No                    |
| Importer of Spent Lead Acid Batteries:                        | No                    |
| Exporter of Spent Lead Acid Batteries:                        | No                    |
| Recycler Activity Without Storage:                            | No                    |
| Manifest Broker:  | No                    |
| Sub-Part P Indicator:   | Not reported          |

Biennial: List of Years

Year: 2011

[Click Here for Biennial Reporting System Data:](#)

Year: 2009

[Click Here for Biennial Reporting System Data:](#)

Year: 2007

[Click Here for Biennial Reporting System Data:](#)

Year: 2005

[Click Here for Biennial Reporting System Data:](#)

Year: 2003

[Click Here for Biennial Reporting System Data:](#)

Hazardous Waste Summary:

Waste Code: D001  
Waste Description: IGNITABLE WASTE

Waste Code: D005  
Waste Description: BARIUM

Waste Code: D007



Map ID  
Direction  
Distance  
Elevation

MAP FINDINGS

Site

Database(s)

EDR ID Number  
EPA ID Number

**VETERANS INDEPENDENT ENT OF WA (Continued)**

**1000878832**

|                    |  |
|--------------------|--|
| Waste Description: | CHROMIUM   |
| Waste Code:        | D008   |
| Waste Description: | LEAD   |
| Waste Code:        | D035   |
| Waste Description: | METHYL ETHYL KETONE  |
| Waste Code:        | F003   |
| Waste Description: | THE FOLLOWING SPENT NONHALOGENATED SOLVENTS: XYLENE, ACETONE, ETHYL ACETATE, ETHYL BENZENE, ETHYL ETHER, METHYL ISOBUTYL KETONE, N-BUTYL ALCOHOL, CYCLOHEXANONE, AND METHANOL; ALL SPENT SOLVENT MIXTURES/BLENDS CONTAINING, BEFORE USE, ONLY THE ABOVE SPENT NONHALOGENATED SOLVENTS; AND ALL SPENT SOLVENT MIXTURES/BLENDS CONTAINING, BEFORE USE, ONE OR MORE OF THE ABOVE NONHALOGENATED SOLVENTS, AND A TOTAL OF TEN PERCENT OR MORE (BY VOLUME) OF ONE OR MORE OF THOSE SOLVENTS LISTED IN F001, F002, F004, AND F005; AND STILL BOTTOMS FROM THE RECOVERY OF THESE SPENT SOLVENTS AND SPENT SOLVENT MIXTURES. |
| Waste Code:        | F005   |
| Waste Description: | THE FOLLOWING SPENT NONHALOGENATED SOLVENTS: TOLUENE, METHYL ETHYL KETONE, CARBON DISULFIDE, ISOBUTANOL, PYRIDINE, BENZENE, 2-ETHOXYETHANOL, AND 2-NITROPROPANE; ALL SPENT SOLVENT MIXTURES/BLENDS CONTAINING, BEFORE USE, A TOTAL OF TEN PERCENT OR MORE (BY VOLUME) OF ONE OR MORE OF THE ABOVE NONHALOGENATED SOLVENTS OR THOSE SOLVENTS LISTED IN F001, F002, OR F004; AND STILL BOTTOMS FROM THE RECOVERY OF THESE SPENT SOLVENTS AND SPENT SOLVENT MIXTURES.   |

**Handler - Owner Operator:**

|                                |                                |
|--------------------------------|--------------------------------|
| Owner/Operator Indicator:      | Operator                       |
| Owner/Operator Name:           | VETERANS INDEPENDENT ENT OF WA |
| Legal Status:                  | Private                        |
| Date Became Current:           | Not reported                   |
| Date Ended Current:            | Not reported                   |
| Owner/Operator Address:        | 4630 16TH ST E STE B15         |
| Owner/Operator City,State,Zip: | FIFE, WA 98424                 |
| Owner/Operator Telephone:      | 000-000-0000                   |
| Owner/Operator Telephone Ext:  | Not reported                   |
| Owner/Operator Fax:            | Not reported                   |
| Owner/Operator Email:          | Not reported                   |

|                                |                                |
|--------------------------------|--------------------------------|
| Owner/Operator Indicator:      | Owner                          |
| Owner/Operator Name:           | VETERANS INDEPENDENT ENT OF WA |
| Legal Status:                  | Private                        |
| Date Became Current:           | Not reported                   |
| Date Ended Current:            | Not reported                   |
| Owner/Operator Address:        | 4630 16TH ST E STE B15         |
| Owner/Operator City,State,Zip: | FIFE, WA 98424                 |
| Owner/Operator Telephone:      | 000-000-0000                   |
| Owner/Operator Telephone Ext:  | Not reported                   |
| Owner/Operator Fax:            | Not reported                   |
| Owner/Operator Email:          | Not reported                   |

|                           |             |
|---------------------------|-------------|
| Owner/Operator Indicator: | Owner       |
| Owner/Operator Name:      | TRIBAL LAND |
| Legal Status:             | Private     |

Map ID  
Direction  
Distance  
Elevation

MAP FINDINGS

Site

Database(s)

EDR ID Number  
EPA ID Number

**VETERANS INDEPENDENT ENT OF WA (Continued)**

**1000878832**

Date Became Current: Not reported  
Date Ended Current: Not reported  
Owner/Operator Address: FIFE BUSINESS CENTER  
Owner/Operator City,State,Zip: TACOMA, WA 98401  
Owner/Operator Telephone: 253-779-8400  
Owner/Operator Telephone Ext: Not reported  
Owner/Operator Fax: Not reported  
Owner/Operator Email: Not reported

Owner/Operator Indicator: Owner  
Owner/Operator Name: NEIL WALTER CO.  
Legal Status: Private  
Date Became Current: 2001-08-01 00:00:00.  
Date Ended Current: Not reported  
Owner/Operator Address: 1301 A STR. SUITE 104  
Owner/Operator City,State,Zip: TACOMA, WA 98401  
Owner/Operator Telephone: 253-779-8400  
Owner/Operator Telephone Ext: Not reported  
Owner/Operator Fax: Not reported  
Owner/Operator Email: Not reported

Owner/Operator Indicator: Owner  
Owner/Operator Name: TRIBAL LAND  
Legal Status: Private  
Date Became Current: Not reported  
Date Ended Current: Not reported  
Owner/Operator Address: FIFE BUSINESS CENTER  
Owner/Operator City,State,Zip: TACOMA, WA 98401  
Owner/Operator Telephone: 253-779-8400  
Owner/Operator Telephone Ext: Not reported  
Owner/Operator Fax: Not reported  
Owner/Operator Email: Not reported

Owner/Operator Indicator: Owner  
Owner/Operator Name: NEIL WALTER CO.  
Legal Status: Private  
Date Became Current: 2001-08-01 00:00:00.  
Date Ended Current: Not reported  
Owner/Operator Address: 1301 A STR. SUITE 104  
Owner/Operator City,State,Zip: TACOMA, WA 98401  
Owner/Operator Telephone: 253-779-8400  
Owner/Operator Telephone Ext: Not reported  
Owner/Operator Fax: Not reported  
Owner/Operator Email: Not reported

Owner/Operator Indicator: Owner  
Owner/Operator Name: TRIBAL LAND  
Legal Status: Private  
Date Became Current: Not reported  
Date Ended Current: Not reported  
Owner/Operator Address: FIFE BUSINESS CENTER  
Owner/Operator City,State,Zip: TACOMA, WA 98401  
Owner/Operator Telephone: 253-779-8400  
Owner/Operator Telephone Ext: Not reported  
Owner/Operator Fax: Not reported  
Owner/Operator Email: Not reported

Map ID  
Direction  
Distance  
Elevation

MAP FINDINGS

Site

Database(s)

EDR ID Number  
EPA ID Number

**VETERANS INDEPENDENT ENT OF WA (Continued)**

**1000878832**

|                                |   |
|--------------------------------|---|
| Owner/Operator Indicator:      | Operator                                |
| Owner/Operator Name:           | VETERANS INDEPENDENT ENTERPRISES OF WA. |
| Legal Status:                  | Private                                 |
| Date Became Current:           | Not reported                            |
| Date Ended Current:            | Not reported                            |
| Owner/Operator Address:        | 4630 16TH ST E STE B16                  |
| Owner/Operator City,State,Zip: | FIFE, WA 98424                          |
| Owner/Operator Telephone:      | 253-922-5650                            |
| Owner/Operator Telephone Ext:  | Not reported                            |
| Owner/Operator Fax:            | Not reported                            |
| Owner/Operator Email:          | Not reported                            |

|                                |                       |
|--------------------------------|-----------------------|
| Owner/Operator Indicator:      | Owner                 |
| Owner/Operator Name:           | NEIL WALTER CO.       |
| Legal Status:                  | Private               |
| Date Became Current:           | 2001-08-01 00:00:00.  |
| Date Ended Current:            | Not reported          |
| Owner/Operator Address:        | 1301 A STR. SUITE 104 |
| Owner/Operator City,State,Zip: | TACOMA, WA 98401      |
| Owner/Operator Telephone:      | 253-779-8400          |
| Owner/Operator Telephone Ext:  | Not reported          |
| Owner/Operator Fax:            | Not reported          |
| Owner/Operator Email:          | Not reported          |

|                                |                       |
|--------------------------------|-----------------------|
| Owner/Operator Indicator:      | Owner                 |
| Owner/Operator Name:           | NEIL WALTER CO.       |
| Legal Status:                  | Private               |
| Date Became Current:           | 2001-08-01 00:00:00.  |
| Date Ended Current:            | Not reported          |
| Owner/Operator Address:        | 1301 A STR. SUITE 104 |
| Owner/Operator City,State,Zip: | TACOMA, WA 98401      |
| Owner/Operator Telephone:      | Not reported          |
| Owner/Operator Telephone Ext:  | Not reported          |
| Owner/Operator Fax:            | Not reported          |
| Owner/Operator Email:          | Not reported          |

|                                |                                |
|--------------------------------|--------------------------------|
| Owner/Operator Indicator:      | Operator                       |
| Owner/Operator Name:           | VETERANS INDEPENDENT ENT OF WA |
| Legal Status:                  | Private                        |
| Date Became Current:           | Not reported                   |
| Date Ended Current:            | Not reported                   |
| Owner/Operator Address:        | 4630 16TH ST E STE B16         |
| Owner/Operator City,State,Zip: | FIFE, WA 98424-2666            |
| Owner/Operator Telephone:      | 253-564-8559                   |
| Owner/Operator Telephone Ext:  | Not reported                   |
| Owner/Operator Fax:            | Not reported                   |
| Owner/Operator Email:          | Not reported                   |

|                                |                                |
|--------------------------------|--------------------------------|
| Owner/Operator Indicator:      | Owner                          |
| Owner/Operator Name:           | VETERANS INDEPENDENT ENT OF WA |
| Legal Status:                  | Private                        |
| Date Became Current:           | 1996-07-16 00:00:00.           |
| Date Ended Current:            | Not reported                   |
| Owner/Operator Address:        | 4630 16TH ST E STE B16         |
| Owner/Operator City,State,Zip: | FIFE, WA 98424                 |
| Owner/Operator Telephone:      | 253-564-8559                   |
| Owner/Operator Telephone Ext:  | Not reported                   |

Map ID  
Direction  
Distance  
Elevation

MAP FINDINGS

Site

Database(s)

EDR ID Number  
EPA ID Number

**VETERANS INDEPENDENT ENT OF WA (Continued)**

**1000878832**

|                                |   |
|--------------------------------|---|
| Owner/Operator Fax:            | Not reported                            |
| Owner/Operator Email:          | Not reported                            |
| Owner/Operator Indicator:      | Owner                                   |
| Owner/Operator Name:           | VETERANS INDEPENDENT ENT OF WA          |
| Legal Status:                  | Private                                 |
| Date Became Current:           | 1996-07-16 00:00:00.                    |
| Date Ended Current:            | Not reported                            |
| Owner/Operator Address:        | 4630 16TH ST E STE B16                  |
| Owner/Operator City,State,Zip: | FIFE, WA 98424                          |
| Owner/Operator Telephone:      | 253-564-8559                            |
| Owner/Operator Telephone Ext:  | Not reported                            |
| Owner/Operator Fax:            | Not reported                            |
| Owner/Operator Email:          | Not reported                            |
| Owner/Operator Indicator:      | Owner                                   |
| Owner/Operator Name:           | TRIBAL LAND                             |
| Legal Status:                  | Private                                 |
| Date Became Current:           | Not reported                            |
| Date Ended Current:            | Not reported                            |
| Owner/Operator Address:        | FIFE BUSINESS CENTER                    |
| Owner/Operator City,State,Zip: | TACOMA, WA 98401                        |
| Owner/Operator Telephone:      | 253-779-8400                            |
| Owner/Operator Telephone Ext:  | Not reported                            |
| Owner/Operator Fax:            | Not reported                            |
| Owner/Operator Email:          | Not reported                            |
| Owner/Operator Indicator:      | Owner                                   |
| Owner/Operator Name:           | NEIL WALTER CO.                         |
| Legal Status:                  | Private                                 |
| Date Became Current:           | 2001-08-01 00:00:00.                    |
| Date Ended Current:            | Not reported                            |
| Owner/Operator Address:        | 1301 A STR. SUITE 104                   |
| Owner/Operator City,State,Zip: | TACOMA, WA 98401                        |
| Owner/Operator Telephone:      | 253-779-8400                            |
| Owner/Operator Telephone Ext:  | Not reported                            |
| Owner/Operator Fax:            | Not reported                            |
| Owner/Operator Email:          | Not reported                            |
| Owner/Operator Indicator:      | Operator                                |
| Owner/Operator Name:           | VETERANS INDEPENDENT ENTERPRISES OF WA. |
| Legal Status:                  | Private                                 |
| Date Became Current:           | Not reported                            |
| Date Ended Current:            | Not reported                            |
| Owner/Operator Address:        | 4630 16TH ST E STE B16                  |
| Owner/Operator City,State,Zip: | FIFE, WA 98424                          |
| Owner/Operator Telephone:      | 253-922-5650                            |
| Owner/Operator Telephone Ext:  | Not reported                            |
| Owner/Operator Fax:            | Not reported                            |
| Owner/Operator Email:          | Not reported                            |
| Owner/Operator Indicator:      | Operator                                |
| Owner/Operator Name:           | VETERANS INDEPENDENT ENTERPRISES OF WA. |
| Legal Status:                  | Private                                 |
| Date Became Current:           | Not reported                            |
| Date Ended Current:            | Not reported                            |
| Owner/Operator Address:        | 4630 16TH ST E STE B16                  |

Map ID  
Direction  
Distance  
Elevation

MAP FINDINGS

Site

Database(s)

EDR ID Number  
EPA ID Number

**VETERANS INDEPENDENT ENT OF WA (Continued)**

**1000878832**

Owner/Operator City,State,Zip: FIFE, WA 98424  
Owner/Operator Telephone: 253-922-5650  
Owner/Operator Telephone Ext: Not reported  
Owner/Operator Fax: Not reported  
Owner/Operator Email: Not reported

Owner/Operator Indicator: Owner  
Owner/Operator Name: TRIBAL LAND  
Legal Status: Private  
Date Became Current: Not reported  
Date Ended Current: Not reported  
Owner/Operator Address: FIFE BUSINESS CENTER  
Owner/Operator City,State,Zip: TACOMA, WA 98401  
Owner/Operator Telephone: 253-779-8400  
Owner/Operator Telephone Ext: Not reported  
Owner/Operator Fax: Not reported  
Owner/Operator Email: Not reported

Owner/Operator Indicator: Owner  
Owner/Operator Name: NEIL WALTER CO.  
Legal Status: Private  
Date Became Current: 2001-08-01 00:00:00.  
Date Ended Current: Not reported  
Owner/Operator Address: 1301 A STR. SUITE 104  
Owner/Operator City,State,Zip: TACOMA, WA 98401  
Owner/Operator Telephone: Not reported  
Owner/Operator Telephone Ext: Not reported  
Owner/Operator Fax: Not reported  
Owner/Operator Email: Not reported

Owner/Operator Indicator: Owner  
Owner/Operator Name: WALTER NEIL CO  
Legal Status: Tribal  
Date Became Current: Not reported  
Date Ended Current: Not reported  
Owner/Operator Address: FIFE BUSINESS CENTER  
Owner/Operator City,State,Zip: TACOMA, WA 98401  
Owner/Operator Telephone: 253-779-8400  
Owner/Operator Telephone Ext: Not reported  
Owner/Operator Fax: Not reported  
Owner/Operator Email: Not reported

Owner/Operator Indicator: Operator  
Owner/Operator Name: VETERANS INDEPENDENT ENT OF WA  
Legal Status: Private  
Date Became Current: Not reported  
Date Ended Current: Not reported  
Owner/Operator Address: 4630 16TH ST E STE B15  
Owner/Operator City,State,Zip: FIFE, WA 98424  
Owner/Operator Telephone: 000-000-0000  
Owner/Operator Telephone Ext: Not reported  
Owner/Operator Fax: Not reported  
Owner/Operator Email: Not reported

Owner/Operator Indicator: Operator  
Owner/Operator Name: BROWN, ROBERT  
Legal Status: Private

Map ID  
Direction  
Distance  
Elevation

MAP FINDINGS

Site

Database(s)

EDR ID Number  
EPA ID Number

**VETERANS INDEPENDENT ENT OF WA (Continued)**

**1000878832**

|                                |   |
|--------------------------------|---|
| Date Became Current:           | Not reported                            |
| Date Ended Current:            | Not reported                            |
| Owner/Operator Address:        | 4630 16TH ST E STE B16                  |
| Owner/Operator City,State,Zip: | FIFE, WA 98424                          |
| Owner/Operator Telephone:      | 253-922-5650                            |
| Owner/Operator Telephone Ext:  | Not reported                            |
| Owner/Operator Fax:            | Not reported                            |
| Owner/Operator Email:          | Not reported                            |
| Owner/Operator Indicator:      | Operator                                |
| Owner/Operator Name:           | BROWN, ROBERT                           |
| Legal Status:                  | Private                                 |
| Date Became Current:           | Not reported                            |
| Date Ended Current:            | Not reported                            |
| Owner/Operator Address:        | 4630 16TH ST E STE B16                  |
| Owner/Operator City,State,Zip: | FIFE, WA 98424                          |
| Owner/Operator Telephone:      | 253-922-5650                            |
| Owner/Operator Telephone Ext:  | Not reported                            |
| Owner/Operator Fax:            | Not reported                            |
| Owner/Operator Email:          | Not reported                            |
| Owner/Operator Indicator:      | Owner                                   |
| Owner/Operator Name:           | VETERANS INDEPENDENT ENT OF WA          |
| Legal Status:                  | Private                                 |
| Date Became Current:           | Not reported                            |
| Date Ended Current:            | Not reported                            |
| Owner/Operator Address:        | 4630 16TH ST E STE B15                  |
| Owner/Operator City,State,Zip: | FIFE, WA 98424                          |
| Owner/Operator Telephone:      | 000-000-0000                            |
| Owner/Operator Telephone Ext:  | Not reported                            |
| Owner/Operator Fax:            | Not reported                            |
| Owner/Operator Email:          | Not reported                            |
| Owner/Operator Indicator:      | Owner                                   |
| Owner/Operator Name:           | VETERANS INDEPENDENT ENT OF WA          |
| Legal Status:                  | Private                                 |
| Date Became Current:           | 1996-07-16 00:00:00.                    |
| Date Ended Current:            | Not reported                            |
| Owner/Operator Address:        | 4630 16TH ST E STE B16                  |
| Owner/Operator City,State,Zip: | FIFE, WA 98424                          |
| Owner/Operator Telephone:      | 253-564-8559                            |
| Owner/Operator Telephone Ext:  | Not reported                            |
| Owner/Operator Fax:            | Not reported                            |
| Owner/Operator Email:          | Not reported                            |
| Owner/Operator Indicator:      | Operator                                |
| Owner/Operator Name:           | VETERANS INDEPENDENT ENTERPRISES OF WA. |
| Legal Status:                  | Private                                 |
| Date Became Current:           | Not reported                            |
| Date Ended Current:            | Not reported                            |
| Owner/Operator Address:        | 4630 16TH ST E STE B16                  |
| Owner/Operator City,State,Zip: | FIFE, WA 98424                          |
| Owner/Operator Telephone:      | 253-922-5650                            |
| Owner/Operator Telephone Ext:  | Not reported                            |
| Owner/Operator Fax:            | Not reported                            |
| Owner/Operator Email:          | Not reported                            |

Map ID  
Direction  
Distance  
Elevation

MAP FINDINGS

Site

Database(s)

EDR ID Number  
EPA ID Number

**VETERANS INDEPENDENT ENT OF WA (Continued)**

**1000878832**

|                                |   |
|--------------------------------|---|
| Owner/Operator Indicator:      | Owner                                   |
| Owner/Operator Name:           | NEIL WALTER CO.                         |
| Legal Status:                  | Private                                 |
| Date Became Current:           | 2001-08-01 00:00:00.                    |
| Date Ended Current:            | Not reported                            |
| Owner/Operator Address:        | 1301 A STR. SUITE 104                   |
| Owner/Operator City,State,Zip: | TACOMA, WA 98401                        |
| Owner/Operator Telephone:      | 253-779-8400                            |
| Owner/Operator Telephone Ext:  | Not reported                            |
| Owner/Operator Fax:            | Not reported                            |
| Owner/Operator Email:          | Not reported                            |
| Owner/Operator Indicator:      | Owner                                   |
| Owner/Operator Name:           | NEIL WALTER CO.                         |
| Legal Status:                  | Private                                 |
| Date Became Current:           | 2001-08-01 00:00:00.                    |
| Date Ended Current:            | Not reported                            |
| Owner/Operator Address:        | 1301 A STR. SUITE 104                   |
| Owner/Operator City,State,Zip: | TACOMA, WA 98401                        |
| Owner/Operator Telephone:      | 253-779-8400                            |
| Owner/Operator Telephone Ext:  | Not reported                            |
| Owner/Operator Fax:            | Not reported                            |
| Owner/Operator Email:          | Not reported                            |
| Owner/Operator Indicator:      | Operator                                |
| Owner/Operator Name:           | VETERANS INDEPENDENT ENTERPRISES OF WA. |
| Legal Status:                  | Private                                 |
| Date Became Current:           | Not reported                            |
| Date Ended Current:            | Not reported                            |
| Owner/Operator Address:        | 4630 16TH ST E STE B16                  |
| Owner/Operator City,State,Zip: | FIFE, WA 98424                          |
| Owner/Operator Telephone:      | 253-922-5650                            |
| Owner/Operator Telephone Ext:  | Not reported                            |
| Owner/Operator Fax:            | Not reported                            |
| Owner/Operator Email:          | Not reported                            |
| Owner/Operator Indicator:      | Owner                                   |
| Owner/Operator Name:           | NEIL WALTER CO.                         |
| Legal Status:                  | Private                                 |
| Date Became Current:           | 2001-08-01 00:00:00.                    |
| Date Ended Current:            | Not reported                            |
| Owner/Operator Address:        | 1301 A STR. SUITE 104                   |
| Owner/Operator City,State,Zip: | TACOMA, WA 98401                        |
| Owner/Operator Telephone:      | 253-779-8400                            |
| Owner/Operator Telephone Ext:  | Not reported                            |
| Owner/Operator Fax:            | Not reported                            |
| Owner/Operator Email:          | Not reported                            |
| Owner/Operator Indicator:      | Owner                                   |
| Owner/Operator Name:           | TRIBAL LAND                             |
| Legal Status:                  | Private                                 |
| Date Became Current:           | Not reported                            |
| Date Ended Current:            | Not reported                            |
| Owner/Operator Address:        | FIFE BUSINESS CENTER                    |
| Owner/Operator City,State,Zip: | TACOMA, WA 98401                        |
| Owner/Operator Telephone:      | 253-779-8400                            |
| Owner/Operator Telephone Ext:  | Not reported                            |

Map ID  
Direction  
Distance  
Elevation

MAP FINDINGS

Site

Database(s)

EDR ID Number  
EPA ID Number

**VETERANS INDEPENDENT ENT OF WA (Continued)**

**1000878832**

|                                |   |
|--------------------------------|---|
| Owner/Operator Fax:            | Not reported                            |
| Owner/Operator Email:          | Not reported                            |
| Owner/Operator Indicator:      | Operator                                |
| Owner/Operator Name:           | VETERANS INDEPENDENT ENTERPRISES OF WA. |
| Legal Status:                  | Private                                 |
| Date Became Current:           | Not reported                            |
| Date Ended Current:            | Not reported                            |
| Owner/Operator Address:        | 4630 16TH ST E STE B16                  |
| Owner/Operator City,State,Zip: | FIFE, WA 98424                          |
| Owner/Operator Telephone:      | 253-922-5650                            |
| Owner/Operator Telephone Ext:  | Not reported                            |
| Owner/Operator Fax:            | Not reported                            |
| Owner/Operator Email:          | Not reported                            |
| Owner/Operator Indicator:      | Owner                                   |
| Owner/Operator Name:           | TRIBAL LAND                             |
| Legal Status:                  | Private                                 |
| Date Became Current:           | Not reported                            |
| Date Ended Current:            | Not reported                            |
| Owner/Operator Address:        | FIFE BUSINESS CENTER                    |
| Owner/Operator City,State,Zip: | TACOMA, WA 98401                        |
| Owner/Operator Telephone:      | 253-779-8400                            |
| Owner/Operator Telephone Ext:  | Not reported                            |
| Owner/Operator Fax:            | Not reported                            |
| Owner/Operator Email:          | Not reported                            |
| Owner/Operator Indicator:      | Operator                                |
| Owner/Operator Name:           | VETERANS INDEPENDENT ENTERPRISES OF WA. |
| Legal Status:                  | Private                                 |
| Date Became Current:           | 1995-07-01 00:00:00.                    |
| Date Ended Current:            | Not reported                            |
| Owner/Operator Address:        | 4630 16TH ST E STE B16                  |
| Owner/Operator City,State,Zip: | FIFE, WA 98424-2666                     |
| Owner/Operator Telephone:      | Not reported                            |
| Owner/Operator Telephone Ext:  | Not reported                            |
| Owner/Operator Fax:            | Not reported                            |
| Owner/Operator Email:          | Not reported                            |
| Owner/Operator Indicator:      | Owner                                   |
| Owner/Operator Name:           | VETERANS INDEPENDENT ENT OF WA          |
| Legal Status:                  | Private                                 |
| Date Became Current:           | Not reported                            |
| Date Ended Current:            | Not reported                            |
| Owner/Operator Address:        | 4630 16TH ST E STE B15                  |
| Owner/Operator City,State,Zip: | FIFE, WA 98424                          |
| Owner/Operator Telephone:      | 000-000-0000                            |
| Owner/Operator Telephone Ext:  | Not reported                            |
| Owner/Operator Fax:            | Not reported                            |
| Owner/Operator Email:          | Not reported                            |
| Owner/Operator Indicator:      | Operator                                |
| Owner/Operator Name:           | VETERANS INDEPENDENT ENT OF WA          |
| Legal Status:                  | Private                                 |
| Date Became Current:           | Not reported                            |
| Date Ended Current:            | Not reported                            |
| Owner/Operator Address:        | 4630 16TH ST E STE B15                  |



Map ID  
Direction  
Distance  
Elevation

MAP FINDINGS

Site

Database(s)

EDR ID Number  
EPA ID Number

**VETERANS INDEPENDENT ENT OF WA (Continued)**

**1000878832**

|                                |                                |
|--------------------------------|--------------------------------|
| Owner/Operator City,State,Zip: | FIFE, WA 98424                 |
| Owner/Operator Telephone:      | 000-000-0000                   |
| Owner/Operator Telephone Ext:  | Not reported                   |
| Owner/Operator Fax:            | Not reported                   |
| Owner/Operator Email:          | Not reported                   |
| Owner/Operator Indicator:      | Owner                          |
| Owner/Operator Name:           | VETERANS INDEPENDENT ENT OF WA |
| Legal Status:                  | Private                        |
| Date Became Current:           | Not reported                   |
| Date Ended Current:            | Not reported                   |
| Owner/Operator Address:        | 4630 16TH ST E STE B15         |
| Owner/Operator City,State,Zip: | FIFE, WA 98424                 |
| Owner/Operator Telephone:      | 000-000-0000                   |
| Owner/Operator Telephone Ext:  | Not reported                   |
| Owner/Operator Fax:            | Not reported                   |
| Owner/Operator Email:          | Not reported                   |
| Owner/Operator Indicator:      | Owner                          |
| Owner/Operator Name:           | VETERANS INDEPENDENT ENT OF WA |
| Legal Status:                  | Private                        |
| Date Became Current:           | 1996-07-16 00:00:00.           |
| Date Ended Current:            | Not reported                   |
| Owner/Operator Address:        | 4630 16TH ST E STE B16         |
| Owner/Operator City,State,Zip: | FIFE, WA 98424                 |
| Owner/Operator Telephone:      | 253-564-8559                   |
| Owner/Operator Telephone Ext:  | Not reported                   |
| Owner/Operator Fax:            | Not reported                   |
| Owner/Operator Email:          | Not reported                   |
| Owner/Operator Indicator:      | Owner                          |
| Owner/Operator Name:           | VETERANS INDEPENDENT ENT OF WA |
| Legal Status:                  | Private                        |
| Date Became Current:           | 1996-07-16 00:00:00.           |
| Date Ended Current:            | Not reported                   |
| Owner/Operator Address:        | 4630 16TH ST E STE B16         |
| Owner/Operator City,State,Zip: | FIFE, WA 98424                 |
| Owner/Operator Telephone:      | 253-564-8559                   |
| Owner/Operator Telephone Ext:  | Not reported                   |
| Owner/Operator Fax:            | Not reported                   |
| Owner/Operator Email:          | Not reported                   |
| Owner/Operator Indicator:      | Owner                          |
| Owner/Operator Name:           | VETERANS INDEPENDENT ENT OF WA |
| Legal Status:                  | Private                        |
| Date Became Current:           | Not reported                   |
| Date Ended Current:            | Not reported                   |
| Owner/Operator Address:        | 4630 16TH ST E STE B15         |
| Owner/Operator City,State,Zip: | FIFE, WA 98424                 |
| Owner/Operator Telephone:      | 000-000-0000                   |
| Owner/Operator Telephone Ext:  | Not reported                   |
| Owner/Operator Fax:            | Not reported                   |
| Owner/Operator Email:          | Not reported                   |
| Owner/Operator Indicator:      | Operator                       |
| Owner/Operator Name:           | BROWN, ROBERT                  |
| Legal Status:                  | Private                        |

Map ID  
Direction  
Distance  
Elevation

MAP FINDINGS

Site

Database(s)

EDR ID Number  
EPA ID Number

**VETERANS INDEPENDENT ENT OF WA (Continued)**

**1000878832**

|                                |   |
|--------------------------------|---|
| Date Became Current:           | Not reported                            |
| Date Ended Current:            | Not reported                            |
| Owner/Operator Address:        | 4630 16TH ST E STE B16                  |
| Owner/Operator City,State,Zip: | FIFE, WA 98424                          |
| Owner/Operator Telephone:      | 253-922-5650                            |
| Owner/Operator Telephone Ext:  | Not reported                            |
| Owner/Operator Fax:            | Not reported                            |
| Owner/Operator Email:          | Not reported                            |
| Owner/Operator Indicator:      | Owner                                   |
| Owner/Operator Name:           | NEIL WALTER CO.                         |
| Legal Status:                  | Private                                 |
| Date Became Current:           | 2001-08-01 00:00:00.                    |
| Date Ended Current:            | Not reported                            |
| Owner/Operator Address:        | 1301 A STR. SUITE 104                   |
| Owner/Operator City,State,Zip: | TACOMA, WA 98401                        |
| Owner/Operator Telephone:      | 253-779-8400                            |
| Owner/Operator Telephone Ext:  | Not reported                            |
| Owner/Operator Fax:            | Not reported                            |
| Owner/Operator Email:          | Not reported                            |
| Owner/Operator Indicator:      | Operator                                |
| Owner/Operator Name:           | VETERANS INDEPENDENT ENTERPRISES OF WA. |
| Legal Status:                  | Private                                 |
| Date Became Current:           | Not reported                            |
| Date Ended Current:            | Not reported                            |
| Owner/Operator Address:        | 4630 16TH ST E STE B16                  |
| Owner/Operator City,State,Zip: | FIFE, WA 98424                          |
| Owner/Operator Telephone:      | 253-922-5650                            |
| Owner/Operator Telephone Ext:  | Not reported                            |
| Owner/Operator Fax:            | Not reported                            |
| Owner/Operator Email:          | Not reported                            |
| Owner/Operator Indicator:      | Owner                                   |
| Owner/Operator Name:           | NEIL WALTER CO.                         |
| Legal Status:                  | Private                                 |
| Date Became Current:           | 2001-08-01 00:00:00.                    |
| Date Ended Current:            | Not reported                            |
| Owner/Operator Address:        | 1301 A STR. SUITE 104                   |
| Owner/Operator City,State,Zip: | TACOMA, WA 98401                        |
| Owner/Operator Telephone:      | 253-779-8400                            |
| Owner/Operator Telephone Ext:  | Not reported                            |
| Owner/Operator Fax:            | Not reported                            |
| Owner/Operator Email:          | Not reported                            |
| Owner/Operator Indicator:      | Owner                                   |
| Owner/Operator Name:           | NEIL WALTER CO.                         |
| Legal Status:                  | Private                                 |
| Date Became Current:           | 2001-08-01 00:00:00.                    |
| Date Ended Current:            | Not reported                            |
| Owner/Operator Address:        | 1301 A STR. SUITE 104                   |
| Owner/Operator City,State,Zip: | TACOMA, WA 98401                        |
| Owner/Operator Telephone:      | 253-779-8400                            |
| Owner/Operator Telephone Ext:  | Not reported                            |
| Owner/Operator Fax:            | Not reported                            |
| Owner/Operator Email:          | Not reported                            |

Map ID  
Direction  
Distance  
Elevation

MAP FINDINGS

Site

Database(s)

EDR ID Number  
EPA ID Number

**VETERANS INDEPENDENT ENT OF WA (Continued)**

**1000878832**

|                                |   |
|--------------------------------|---|
| Owner/Operator Indicator:      | Operator                                |
| Owner/Operator Name:           | VETERANS INDEPENDENT ENTERPRISES OF WA. |
| Legal Status:                  | Private                                 |
| Date Became Current:           | Not reported                            |
| Date Ended Current:            | Not reported                            |
| Owner/Operator Address:        | 4630 16TH ST E STE B16                  |
| Owner/Operator City,State,Zip: | FIFE, WA 98424                          |
| Owner/Operator Telephone:      | 253-922-5650                            |
| Owner/Operator Telephone Ext:  | Not reported                            |
| Owner/Operator Fax:            | Not reported                            |
| Owner/Operator Email:          | Not reported                            |
| Owner/Operator Indicator:      | Owner                                   |
| Owner/Operator Name:           | NEIL WALTER CO.                         |
| Legal Status:                  | Private                                 |
| Date Became Current:           | 2001-08-01 00:00:00.                    |
| Date Ended Current:            | Not reported                            |
| Owner/Operator Address:        | 1301 A STR. SUITE 104                   |
| Owner/Operator City,State,Zip: | TACOMA, WA 98401                        |
| Owner/Operator Telephone:      | 253-779-8400                            |
| Owner/Operator Telephone Ext:  | Not reported                            |
| Owner/Operator Fax:            | Not reported                            |
| Owner/Operator Email:          | Not reported                            |
| Owner/Operator Indicator:      | Owner                                   |
| Owner/Operator Name:           | TRIBAL LAND                             |
| Legal Status:                  | Private                                 |
| Date Became Current:           | Not reported                            |
| Date Ended Current:            | Not reported                            |
| Owner/Operator Address:        | FIFE BUSINESS CENTER                    |
| Owner/Operator City,State,Zip: | TACOMA, WA 98401                        |
| Owner/Operator Telephone:      | 253-779-8400                            |
| Owner/Operator Telephone Ext:  | Not reported                            |
| Owner/Operator Fax:            | Not reported                            |
| Owner/Operator Email:          | Not reported                            |
| Owner/Operator Indicator:      | Owner                                   |
| Owner/Operator Name:           | NEIL WALTER CO.                         |
| Legal Status:                  | Private                                 |
| Date Became Current:           | 2001-08-01 00:00:00.                    |
| Date Ended Current:            | Not reported                            |
| Owner/Operator Address:        | 1301 A STR. SUITE 104                   |
| Owner/Operator City,State,Zip: | TACOMA, WA 98401                        |
| Owner/Operator Telephone:      | 253-779-8400                            |
| Owner/Operator Telephone Ext:  | Not reported                            |
| Owner/Operator Fax:            | Not reported                            |
| Owner/Operator Email:          | Not reported                            |
| Owner/Operator Indicator:      | Operator                                |
| Owner/Operator Name:           | VETERANS INDEPENDENT ENTERPRISES OF WA. |
| Legal Status:                  | Private                                 |
| Date Became Current:           | Not reported                            |
| Date Ended Current:            | Not reported                            |
| Owner/Operator Address:        | 4630 16TH ST E STE B16                  |
| Owner/Operator City,State,Zip: | FIFE, WA 98424                          |
| Owner/Operator Telephone:      | 253-922-5650                            |
| Owner/Operator Telephone Ext:  | Not reported                            |

Map ID  
Direction  
Distance  
Elevation

MAP FINDINGS

Site

Database(s)

EDR ID Number  
EPA ID Number

**VETERANS INDEPENDENT ENT OF WA (Continued)**

**1000878832**

|                                |   |
|--------------------------------|---|
| Owner/Operator Fax:            | Not reported                            |
| Owner/Operator Email:          | Not reported                            |
| Owner/Operator Indicator:      | Operator                                |
| Owner/Operator Name:           | VETERANS INDEPENDENT ENTERPRISES OF WA. |
| Legal Status:                  | Private                                 |
| Date Became Current:           | 1995-07-01 00:00:00.                    |
| Date Ended Current:            | Not reported                            |
| Owner/Operator Address:        | 4630 16TH ST E STE B16                  |
| Owner/Operator City,State,Zip: | FIFE, WA 98424-2666                     |
| Owner/Operator Telephone:      | Not reported                            |
| Owner/Operator Telephone Ext:  | Not reported                            |
| Owner/Operator Fax:            | Not reported                            |
| Owner/Operator Email:          | Not reported                            |
| Owner/Operator Indicator:      | Owner                                   |
| Owner/Operator Name:           | NEIL WALTER CO.                         |
| Legal Status:                  | Private                                 |
| Date Became Current:           | 2001-08-01 00:00:00.                    |
| Date Ended Current:            | Not reported                            |
| Owner/Operator Address:        | 1301 A STR. SUITE 104                   |
| Owner/Operator City,State,Zip: | TACOMA, WA 98401                        |
| Owner/Operator Telephone:      | 253-779-8400                            |
| Owner/Operator Telephone Ext:  | Not reported                            |
| Owner/Operator Fax:            | Not reported                            |
| Owner/Operator Email:          | Not reported                            |
| Owner/Operator Indicator:      | Operator                                |
| Owner/Operator Name:           | VETERANS INDEPENDENT ENTERPRISES OF WA. |
| Legal Status:                  | Private                                 |
| Date Became Current:           | 1995-07-01 00:00:00.                    |
| Date Ended Current:            | Not reported                            |
| Owner/Operator Address:        | 4630 16TH ST E STE B16                  |
| Owner/Operator City,State,Zip: | FIFE, WA 98424-2666                     |
| Owner/Operator Telephone:      | 253-922-5650                            |
| Owner/Operator Telephone Ext:  | Not reported                            |
| Owner/Operator Fax:            | Not reported                            |
| Owner/Operator Email:          | Not reported                            |
| Owner/Operator Indicator:      | Operator                                |
| Owner/Operator Name:           | BROWN, ROBERT                           |
| Legal Status:                  | Private                                 |
| Date Became Current:           | Not reported                            |
| Date Ended Current:            | Not reported                            |
| Owner/Operator Address:        | 4630 16TH ST E STE B16                  |
| Owner/Operator City,State,Zip: | FIFE, WA 98424                          |
| Owner/Operator Telephone:      | 253-922-5650                            |
| Owner/Operator Telephone Ext:  | Not reported                            |
| Owner/Operator Fax:            | Not reported                            |
| Owner/Operator Email:          | Not reported                            |
| Owner/Operator Indicator:      | Owner                                   |
| Owner/Operator Name:           | VETERANS INDEPENDENT ENT OF WA          |
| Legal Status:                  | Private                                 |
| Date Became Current:           | 1996-07-16 00:00:00.                    |
| Date Ended Current:            | Not reported                            |
| Owner/Operator Address:        | 4630 16TH ST E STE B16                  |

Map ID  
Direction  
Distance  
Elevation

MAP FINDINGS

Site

Database(s)

EDR ID Number  
EPA ID Number

**VETERANS INDEPENDENT ENT OF WA (Continued)**

**1000878832**

|                                |   |
|--------------------------------|---|
| Owner/Operator City,State,Zip: | FIFE, WA 98424                          |
| Owner/Operator Telephone:      | 253-564-8559                            |
| Owner/Operator Telephone Ext:  | Not reported                            |
| Owner/Operator Fax:            | Not reported                            |
| Owner/Operator Email:          | Not reported                            |
| Owner/Operator Indicator:      | Operator                                |
| Owner/Operator Name:           | BROWN, ROBERT                           |
| Legal Status:                  | Private                                 |
| Date Became Current:           | Not reported                            |
| Date Ended Current:            | Not reported                            |
| Owner/Operator Address:        | 4630 16TH ST E STE B16                  |
| Owner/Operator City,State,Zip: | FIFE, WA 98424                          |
| Owner/Operator Telephone:      | 253-922-5650                            |
| Owner/Operator Telephone Ext:  | Not reported                            |
| Owner/Operator Fax:            | Not reported                            |
| Owner/Operator Email:          | Not reported                            |
| Owner/Operator Indicator:      | Operator                                |
| Owner/Operator Name:           | VETERANS INDEPENDENT ENTERPRISES OF WA. |
| Legal Status:                  | Private                                 |
| Date Became Current:           | Not reported                            |
| Date Ended Current:            | Not reported                            |
| Owner/Operator Address:        | 4630 16TH ST E STE B16                  |
| Owner/Operator City,State,Zip: | FIFE, WA 98424                          |
| Owner/Operator Telephone:      | 253-922-5650                            |
| Owner/Operator Telephone Ext:  | Not reported                            |
| Owner/Operator Fax:            | Not reported                            |
| Owner/Operator Email:          | Not reported                            |
| Owner/Operator Indicator:      | Owner                                   |
| Owner/Operator Name:           | NEIL WALTER CO.                         |
| Legal Status:                  | Private                                 |
| Date Became Current:           | 2001-08-01 00:00:00.                    |
| Date Ended Current:            | Not reported                            |
| Owner/Operator Address:        | 1301 A STR. SUITE 104                   |
| Owner/Operator City,State,Zip: | TACOMA, WA 98401                        |
| Owner/Operator Telephone:      | 253-779-8400                            |
| Owner/Operator Telephone Ext:  | Not reported                            |
| Owner/Operator Fax:            | Not reported                            |
| Owner/Operator Email:          | Not reported                            |
| Owner/Operator Indicator:      | Owner                                   |
| Owner/Operator Name:           | TRIBAL LAND                             |
| Legal Status:                  | Private                                 |
| Date Became Current:           | Not reported                            |
| Date Ended Current:            | Not reported                            |
| Owner/Operator Address:        | FIFE BUSINESS CENTER                    |
| Owner/Operator City,State,Zip: | TACOMA, WA 98401                        |
| Owner/Operator Telephone:      | 253-779-8400                            |
| Owner/Operator Telephone Ext:  | Not reported                            |
| Owner/Operator Fax:            | Not reported                            |
| Owner/Operator Email:          | Not reported                            |
| Owner/Operator Indicator:      | Operator                                |
| Owner/Operator Name:           | VETERANS INDEPENDENT ENTERPRISES OF WA. |
| Legal Status:                  | Private                                 |

Map ID  
Direction  
Distance  
Elevation

MAP FINDINGS

Site

Database(s)

EDR ID Number  
EPA ID Number

**VETERANS INDEPENDENT ENT OF WA (Continued)**

**1000878832**

|                                |                                |
|--------------------------------|--------------------------------|
| Date Became Current:           | Not reported                   |
| Date Ended Current:            | Not reported                   |
| Owner/Operator Address:        | 4630 16TH ST E STE B16         |
| Owner/Operator City,State,Zip: | FIFE, WA 98424                 |
| Owner/Operator Telephone:      | 253-922-5650                   |
| Owner/Operator Telephone Ext:  | Not reported                   |
| Owner/Operator Fax:            | Not reported                   |
| Owner/Operator Email:          | Not reported                   |
| Owner/Operator Indicator:      | Owner                          |
| Owner/Operator Name:           | NEIL WALTER CO.                |
| Legal Status:                  | Private                        |
| Date Became Current:           | 2001-08-01 00:00:00.           |
| Date Ended Current:            | Not reported                   |
| Owner/Operator Address:        | 1301 A STR. SUITE 104          |
| Owner/Operator City,State,Zip: | TACOMA, WA 98401               |
| Owner/Operator Telephone:      | 253-779-8400                   |
| Owner/Operator Telephone Ext:  | Not reported                   |
| Owner/Operator Fax:            | Not reported                   |
| Owner/Operator Email:          | Not reported                   |
| Owner/Operator Indicator:      | Owner                          |
| Owner/Operator Name:           | NEIL WALTER CO.                |
| Legal Status:                  | Private                        |
| Date Became Current:           | 2001-08-01 00:00:00.           |
| Date Ended Current:            | Not reported                   |
| Owner/Operator Address:        | 1301 A STR. SUITE 104          |
| Owner/Operator City,State,Zip: | TACOMA, WA 98401               |
| Owner/Operator Telephone:      | Not reported                   |
| Owner/Operator Telephone Ext:  | Not reported                   |
| Owner/Operator Fax:            | Not reported                   |
| Owner/Operator Email:          | Not reported                   |
| Owner/Operator Indicator:      | Owner                          |
| Owner/Operator Name:           | VETERANS INDEPENDENT ENT OF WA |
| Legal Status:                  | Private                        |
| Date Became Current:           | Not reported                   |
| Date Ended Current:            | Not reported                   |
| Owner/Operator Address:        | 4630 16TH ST E STE B15         |
| Owner/Operator City,State,Zip: | FIFE, WA 98424                 |
| Owner/Operator Telephone:      | 000-000-0000                   |
| Owner/Operator Telephone Ext:  | Not reported                   |
| Owner/Operator Fax:            | Not reported                   |
| Owner/Operator Email:          | Not reported                   |
| Owner/Operator Indicator:      | Owner                          |
| Owner/Operator Name:           | VETERANS INDEPENDENT ENT OF WA |
| Legal Status:                  | Private                        |
| Date Became Current:           | Not reported                   |
| Date Ended Current:            | Not reported                   |
| Owner/Operator Address:        | 4630 16TH ST E STE B15         |
| Owner/Operator City,State,Zip: | FIFE, WA 98424                 |
| Owner/Operator Telephone:      | 000-000-0000                   |
| Owner/Operator Telephone Ext:  | Not reported                   |
| Owner/Operator Fax:            | Not reported                   |
| Owner/Operator Email:          | Not reported                   |

Map ID  
Direction  
Distance  
Elevation

MAP FINDINGS

Site

Database(s)

EDR ID Number  
EPA ID Number

**VETERANS INDEPENDENT ENT OF WA (Continued)**

**1000878832**

|                                |   |
|--------------------------------|---|
| Owner/Operator Indicator:      | Owner                                   |
| Owner/Operator Name:           | VETERANS INDEPENDENT ENT OF WA          |
| Legal Status:                  | Private                                 |
| Date Became Current:           | Not reported                            |
| Date Ended Current:            | Not reported                            |
| Owner/Operator Address:        | 4630 16TH ST E STE B15                  |
| Owner/Operator City,State,Zip: | FIFE, WA 98424                          |
| Owner/Operator Telephone:      | 000-000-0000                            |
| Owner/Operator Telephone Ext:  | Not reported                            |
| Owner/Operator Fax:            | Not reported                            |
| Owner/Operator Email:          | Not reported                            |
| Owner/Operator Indicator:      | Operator                                |
| Owner/Operator Name:           | BROWN, ROBERT                           |
| Legal Status:                  | Private                                 |
| Date Became Current:           | Not reported                            |
| Date Ended Current:            | Not reported                            |
| Owner/Operator Address:        | 4630 16TH ST E STE B16                  |
| Owner/Operator City,State,Zip: | FIFE, WA 98424                          |
| Owner/Operator Telephone:      | 253-922-5650                            |
| Owner/Operator Telephone Ext:  | Not reported                            |
| Owner/Operator Fax:            | Not reported                            |
| Owner/Operator Email:          | Not reported                            |
| Owner/Operator Indicator:      | Owner                                   |
| Owner/Operator Name:           | TRIBAL LAND                             |
| Legal Status:                  | Private                                 |
| Date Became Current:           | Not reported                            |
| Date Ended Current:            | Not reported                            |
| Owner/Operator Address:        | FIFE BUSINESS CENTER                    |
| Owner/Operator City,State,Zip: | TACOMA, WA 98401                        |
| Owner/Operator Telephone:      | 253-779-8400                            |
| Owner/Operator Telephone Ext:  | Not reported                            |
| Owner/Operator Fax:            | Not reported                            |
| Owner/Operator Email:          | Not reported                            |
| Owner/Operator Indicator:      | Operator                                |
| Owner/Operator Name:           | VETERANS INDEPENDENT ENTERPRISES OF WA. |
| Legal Status:                  | Private                                 |
| Date Became Current:           | Not reported                            |
| Date Ended Current:            | Not reported                            |
| Owner/Operator Address:        | 4630 16TH ST E STE B16                  |
| Owner/Operator City,State,Zip: | FIFE, WA 98424                          |
| Owner/Operator Telephone:      | 253-922-5650                            |
| Owner/Operator Telephone Ext:  | Not reported                            |
| Owner/Operator Fax:            | Not reported                            |
| Owner/Operator Email:          | Not reported                            |
| Owner/Operator Indicator:      | Owner                                   |
| Owner/Operator Name:           | TRIBAL LAND                             |
| Legal Status:                  | Private                                 |
| Date Became Current:           | Not reported                            |
| Date Ended Current:            | Not reported                            |
| Owner/Operator Address:        | FIFE BUSINESS CENTER                    |
| Owner/Operator City,State,Zip: | TACOMA, WA 98401                        |
| Owner/Operator Telephone:      | 253-779-8400                            |
| Owner/Operator Telephone Ext:  | Not reported                            |

Map ID  
Direction  
Distance  
Elevation

MAP FINDINGS

Site

Database(s)

EDR ID Number  
EPA ID Number

**VETERANS INDEPENDENT ENT OF WA (Continued)**

**1000878832**

|                                |   |
|--------------------------------|---|
| Owner/Operator Fax:            | Not reported                            |
| Owner/Operator Email:          | Not reported                            |
| Owner/Operator Indicator:      | Owner                                   |
| Owner/Operator Name:           | NEIL WALTER CO.                         |
| Legal Status:                  | Private                                 |
| Date Became Current:           | 2001-08-01 00:00:00.                    |
| Date Ended Current:            | Not reported                            |
| Owner/Operator Address:        | 1301 A STR. SUITE 104                   |
| Owner/Operator City,State,Zip: | TACOMA, WA 98401                        |
| Owner/Operator Telephone:      | 253-779-8400                            |
| Owner/Operator Telephone Ext:  | Not reported                            |
| Owner/Operator Fax:            | Not reported                            |
| Owner/Operator Email:          | Not reported                            |
| Owner/Operator Indicator:      | Operator                                |
| Owner/Operator Name:           | VETERANS INDEPENDENT ENTERPRISES OF WA. |
| Legal Status:                  | Private                                 |
| Date Became Current:           | Not reported                            |
| Date Ended Current:            | Not reported                            |
| Owner/Operator Address:        | 4630 16TH ST E STE B16                  |
| Owner/Operator City,State,Zip: | FIFE, WA 98424                          |
| Owner/Operator Telephone:      | 253-922-5650                            |
| Owner/Operator Telephone Ext:  | Not reported                            |
| Owner/Operator Fax:            | Not reported                            |
| Owner/Operator Email:          | Not reported                            |
| Owner/Operator Indicator:      | Operator                                |
| Owner/Operator Name:           | VETERANS INDEPENDENT ENTERPRISES OF WA. |
| Legal Status:                  | Private                                 |
| Date Became Current:           | Not reported                            |
| Date Ended Current:            | Not reported                            |
| Owner/Operator Address:        | 4630 16TH ST E STE B16                  |
| Owner/Operator City,State,Zip: | FIFE, WA 98424                          |
| Owner/Operator Telephone:      | 253-922-5650                            |
| Owner/Operator Telephone Ext:  | Not reported                            |
| Owner/Operator Fax:            | Not reported                            |
| Owner/Operator Email:          | Not reported                            |
| Owner/Operator Indicator:      | Owner                                   |
| Owner/Operator Name:           | TRIBAL LAND                             |
| Legal Status:                  | Private                                 |
| Date Became Current:           | Not reported                            |
| Date Ended Current:            | Not reported                            |
| Owner/Operator Address:        | FIFE BUSINESS CENTER                    |
| Owner/Operator City,State,Zip: | TACOMA, WA 98401                        |
| Owner/Operator Telephone:      | 253-779-8400                            |
| Owner/Operator Telephone Ext:  | Not reported                            |
| Owner/Operator Fax:            | Not reported                            |
| Owner/Operator Email:          | Not reported                            |
| Owner/Operator Indicator:      | Owner                                   |
| Owner/Operator Name:           | NEIL WALTER CO.                         |
| Legal Status:                  | Private                                 |
| Date Became Current:           | 2001-08-01 00:00:00.                    |
| Date Ended Current:            | Not reported                            |
| Owner/Operator Address:        | 1301 A STR. SUITE 104                   |



Map ID  
Direction  
Distance  
Elevation

MAP FINDINGS

Site

Database(s)

EDR ID Number  
EPA ID Number

**VETERANS INDEPENDENT ENT OF WA (Continued)**

**1000878832**

|                                |   |
|--------------------------------|---|
| Owner/Operator City,State,Zip: | TACOMA, WA 98401                        |
| Owner/Operator Telephone:      | 253-779-8400                            |
| Owner/Operator Telephone Ext:  | Not reported                            |
| Owner/Operator Fax:            | Not reported                            |
| Owner/Operator Email:          | Not reported                            |
| Owner/Operator Indicator:      | Operator                                |
| Owner/Operator Name:           | VETERANS INDEPENDENT ENTERPRISES OF WA. |
| Legal Status:                  | Private                                 |
| Date Became Current:           | Not reported                            |
| Date Ended Current:            | Not reported                            |
| Owner/Operator Address:        | 4630 16TH ST E STE B16                  |
| Owner/Operator City,State,Zip: | FIFE, WA 98424                          |
| Owner/Operator Telephone:      | 253-922-5650                            |
| Owner/Operator Telephone Ext:  | Not reported                            |
| Owner/Operator Fax:            | Not reported                            |
| Owner/Operator Email:          | Not reported                            |
| Owner/Operator Indicator:      | Operator                                |
| Owner/Operator Name:           | VETERANS INDEPENDENT ENTERPRISES OF WA. |
| Legal Status:                  | Private                                 |
| Date Became Current:           | 1995-07-01 00:00:00.                    |
| Date Ended Current:            | Not reported                            |
| Owner/Operator Address:        | 4630 16TH ST E STE B16                  |
| Owner/Operator City,State,Zip: | FIFE, WA 98424-2666                     |
| Owner/Operator Telephone:      | 253-922-5650                            |
| Owner/Operator Telephone Ext:  | Not reported                            |
| Owner/Operator Fax:            | Not reported                            |
| Owner/Operator Email:          | Not reported                            |
| Owner/Operator Indicator:      | Owner                                   |
| Owner/Operator Name:           | NEIL WALTER CO.                         |
| Legal Status:                  | Private                                 |
| Date Became Current:           | 2001-08-01 00:00:00.                    |
| Date Ended Current:            | Not reported                            |
| Owner/Operator Address:        | 1301 A STR. SUITE 104                   |
| Owner/Operator City,State,Zip: | TACOMA, WA 98401                        |
| Owner/Operator Telephone:      | 253-779-8400                            |
| Owner/Operator Telephone Ext:  | Not reported                            |
| Owner/Operator Fax:            | Not reported                            |
| Owner/Operator Email:          | Not reported                            |
| Owner/Operator Indicator:      | Operator                                |
| Owner/Operator Name:           | VETERANS INDEPENDENT ENT OF WA          |
| Legal Status:                  | Private                                 |
| Date Became Current:           | Not reported                            |
| Date Ended Current:            | Not reported                            |
| Owner/Operator Address:        | 4630 16TH ST E STE B15                  |
| Owner/Operator City,State,Zip: | FIFE, WA 98424                          |
| Owner/Operator Telephone:      | 000-000-0000                            |
| Owner/Operator Telephone Ext:  | Not reported                            |
| Owner/Operator Fax:            | Not reported                            |
| Owner/Operator Email:          | Not reported                            |
| Owner/Operator Indicator:      | Owner                                   |
| Owner/Operator Name:           | VETERANS INDEPENDENT ENT OF WA          |
| Legal Status:                  | Private                                 |

Map ID  
Direction  
Distance  
Elevation

MAP FINDINGS

Site

Database(s)

EDR ID Number  
EPA ID Number

**VETERANS INDEPENDENT ENT OF WA (Continued)**

**1000878832**

|                                |                                |
|--------------------------------|--------------------------------|
| Date Became Current:           | Not reported                   |
| Date Ended Current:            | Not reported                   |
| Owner/Operator Address:        | 4630 16TH ST E STE B15         |
| Owner/Operator City,State,Zip: | FIFE, WA 98424                 |
| Owner/Operator Telephone:      | 000-000-0000                   |
| Owner/Operator Telephone Ext:  | Not reported                   |
| Owner/Operator Fax:            | Not reported                   |
| Owner/Operator Email:          | Not reported                   |
| Owner/Operator Indicator:      | Owner                          |
| Owner/Operator Name:           | VETERANS INDEPENDENT ENT OF WA |
| Legal Status:                  | Private                        |
| Date Became Current:           | Not reported                   |
| Date Ended Current:            | Not reported                   |
| Owner/Operator Address:        | 4630 16TH ST E STE B15         |
| Owner/Operator City,State,Zip: | FIFE, WA 98424                 |
| Owner/Operator Telephone:      | 000-000-0000                   |
| Owner/Operator Telephone Ext:  | Not reported                   |
| Owner/Operator Fax:            | Not reported                   |
| Owner/Operator Email:          | Not reported                   |
| Owner/Operator Indicator:      | Owner                          |
| Owner/Operator Name:           | VETERANS INDEPENDENT ENT OF WA |
| Legal Status:                  | Private                        |
| Date Became Current:           | Not reported                   |
| Date Ended Current:            | Not reported                   |
| Owner/Operator Address:        | 4630 16TH ST E STE B15         |
| Owner/Operator City,State,Zip: | FIFE, WA 98424                 |
| Owner/Operator Telephone:      | 000-000-0000                   |
| Owner/Operator Telephone Ext:  | Not reported                   |
| Owner/Operator Fax:            | Not reported                   |
| Owner/Operator Email:          | Not reported                   |
| Owner/Operator Indicator:      | Owner                          |
| Owner/Operator Name:           | WALTER NEIL CO                 |
| Legal Status:                  | Private                        |
| Date Became Current:           | Not reported                   |
| Date Ended Current:            | Not reported                   |
| Owner/Operator Address:        | FIFE BUSINESS CENTER           |
| Owner/Operator City,State,Zip: | TACOMA, WA 98401               |
| Owner/Operator Telephone:      | 253-779-8400                   |
| Owner/Operator Telephone Ext:  | Not reported                   |
| Owner/Operator Fax:            | Not reported                   |
| Owner/Operator Email:          | Not reported                   |
| Owner/Operator Indicator:      | Owner                          |
| Owner/Operator Name:           | NEIL WALTER CO.                |
| Legal Status:                  | Private                        |
| Date Became Current:           | 2001-08-01 00:00:00.           |
| Date Ended Current:            | Not reported                   |
| Owner/Operator Address:        | 1301 A STR. SUITE 104          |
| Owner/Operator City,State,Zip: | TACOMA, WA 98401               |
| Owner/Operator Telephone:      | 253-779-8400                   |
| Owner/Operator Telephone Ext:  | Not reported                   |
| Owner/Operator Fax:            | Not reported                   |
| Owner/Operator Email:          | Not reported                   |

Map ID  
Direction  
Distance  
Elevation

MAP FINDINGS

Site

Database(s)

EDR ID Number  
EPA ID Number

**VETERANS INDEPENDENT ENT OF WA (Continued)**

**1000878832**

|                                |   |
|--------------------------------|---|
| Owner/Operator Indicator:      | Owner                                   |
| Owner/Operator Name:           | TRIBAL LAND                             |
| Legal Status:                  | Private                                 |
| Date Became Current:           | Not reported                            |
| Date Ended Current:            | Not reported                            |
| Owner/Operator Address:        | FIFE BUSINESS CENTER                    |
| Owner/Operator City,State,Zip: | TACOMA, WA 98401                        |
| Owner/Operator Telephone:      | 253-779-8400                            |
| Owner/Operator Telephone Ext:  | Not reported                            |
| Owner/Operator Fax:            | Not reported                            |
| Owner/Operator Email:          | Not reported                            |
| Owner/Operator Indicator:      | Operator                                |
| Owner/Operator Name:           | VETERANS INDEPENDENT ENTERPRISES OF WA. |
| Legal Status:                  | Private                                 |
| Date Became Current:           | Not reported                            |
| Date Ended Current:            | Not reported                            |
| Owner/Operator Address:        | 4630 16TH ST E STE B16                  |
| Owner/Operator City,State,Zip: | FIFE, WA 98424                          |
| Owner/Operator Telephone:      | 253-922-5650                            |
| Owner/Operator Telephone Ext:  | Not reported                            |
| Owner/Operator Fax:            | Not reported                            |
| Owner/Operator Email:          | Not reported                            |
| Owner/Operator Indicator:      | Owner                                   |
| Owner/Operator Name:           | TRIBAL LAND                             |
| Legal Status:                  | Private                                 |
| Date Became Current:           | Not reported                            |
| Date Ended Current:            | Not reported                            |
| Owner/Operator Address:        | FIFE BUSINESS CENTER                    |
| Owner/Operator City,State,Zip: | TACOMA, WA 98401                        |
| Owner/Operator Telephone:      | 253-779-8400                            |
| Owner/Operator Telephone Ext:  | Not reported                            |
| Owner/Operator Fax:            | Not reported                            |
| Owner/Operator Email:          | Not reported                            |
| Owner/Operator Indicator:      | Owner                                   |
| Owner/Operator Name:           | TRIBAL LAND                             |
| Legal Status:                  | Private                                 |
| Date Became Current:           | Not reported                            |
| Date Ended Current:            | Not reported                            |
| Owner/Operator Address:        | FIFE BUSINESS CENTER                    |
| Owner/Operator City,State,Zip: | TACOMA, WA 98401                        |
| Owner/Operator Telephone:      | 253-779-8400                            |
| Owner/Operator Telephone Ext:  | Not reported                            |
| Owner/Operator Fax:            | Not reported                            |
| Owner/Operator Email:          | Not reported                            |
| Owner/Operator Indicator:      | Operator                                |
| Owner/Operator Name:           | VETERANS INDEPENDENT ENTERPRISES OF WA. |
| Legal Status:                  | Private                                 |
| Date Became Current:           | Not reported                            |
| Date Ended Current:            | Not reported                            |
| Owner/Operator Address:        | 4630 16TH ST E STE B16                  |
| Owner/Operator City,State,Zip: | FIFE, WA 98424                          |
| Owner/Operator Telephone:      | 253-922-5650                            |
| Owner/Operator Telephone Ext:  | Not reported                            |

Map ID  
Direction  
Distance  
Elevation

MAP FINDINGS

Site

Database(s)

EDR ID Number  
EPA ID Number

**VETERANS INDEPENDENT ENT OF WA (Continued)**

**1000878832**

|                                |                                |
|--------------------------------|--------------------------------|
| Owner/Operator Fax:            | Not reported                   |
| Owner/Operator Email:          | Not reported                   |
| Owner/Operator Indicator:      | Owner                          |
| Owner/Operator Name:           | TRIBAL LAND                    |
| Legal Status:                  | Private                        |
| Date Became Current:           | Not reported                   |
| Date Ended Current:            | Not reported                   |
| Owner/Operator Address:        | FIFE BUSINESS CENTER           |
| Owner/Operator City,State,Zip: | TACOMA, WA 98401               |
| Owner/Operator Telephone:      | 253-779-8400                   |
| Owner/Operator Telephone Ext:  | Not reported                   |
| Owner/Operator Fax:            | Not reported                   |
| Owner/Operator Email:          | Not reported                   |
| Owner/Operator Indicator:      | Owner                          |
| Owner/Operator Name:           | VETERANS INDEPENDENT ENT OF WA |
| Legal Status:                  | Private                        |
| Date Became Current:           | Not reported                   |
| Date Ended Current:            | Not reported                   |
| Owner/Operator Address:        | 4630 16TH ST E STE B15         |
| Owner/Operator City,State,Zip: | FIFE, WA 98424                 |
| Owner/Operator Telephone:      | 000-000-0000                   |
| Owner/Operator Telephone Ext:  | Not reported                   |
| Owner/Operator Fax:            | Not reported                   |
| Owner/Operator Email:          | Not reported                   |
| Owner/Operator Indicator:      | Owner                          |
| Owner/Operator Name:           | VETERANS INDEPENDENT ENT OF WA |
| Legal Status:                  | Private                        |
| Date Became Current:           | Not reported                   |
| Date Ended Current:            | Not reported                   |
| Owner/Operator Address:        | 4630 16TH ST E STE B15         |
| Owner/Operator City,State,Zip: | FIFE, WA 98424                 |
| Owner/Operator Telephone:      | 000-000-0000                   |
| Owner/Operator Telephone Ext:  | Not reported                   |
| Owner/Operator Fax:            | Not reported                   |
| Owner/Operator Email:          | Not reported                   |
| Owner/Operator Indicator:      | Owner                          |
| Owner/Operator Name:           | VETERANS INDEPENDENT ENT OF WA |
| Legal Status:                  | Private                        |
| Date Became Current:           | 1996-07-16 00:00:00.           |
| Date Ended Current:            | Not reported                   |
| Owner/Operator Address:        | 4630 16TH ST E STE B16         |
| Owner/Operator City,State,Zip: | FIFE, WA 98424                 |
| Owner/Operator Telephone:      | 253-564-8559                   |
| Owner/Operator Telephone Ext:  | Not reported                   |
| Owner/Operator Fax:            | Not reported                   |
| Owner/Operator Email:          | Not reported                   |
| Owner/Operator Indicator:      | Owner                          |
| Owner/Operator Name:           | WALTER NEIL CO                 |
| Legal Status:                  | Private                        |
| Date Became Current:           | Not reported                   |
| Date Ended Current:            | Not reported                   |
| Owner/Operator Address:        | FIFE BUSINESS CENTER           |

Map ID  
Direction  
Distance  
Elevation

MAP FINDINGS

Site

Database(s)

EDR ID Number  
EPA ID Number

**VETERANS INDEPENDENT ENT OF WA (Continued)**

**1000878832**

Owner/Operator City,State,Zip: TACOMA, WA 98401  
Owner/Operator Telephone: 253-779-8400  
Owner/Operator Telephone Ext: Not reported  
Owner/Operator Fax: Not reported  
Owner/Operator Email: Not reported

Owner/Operator Indicator: Operator  
Owner/Operator Name: BROWN, ROBERT  
Legal Status: Private  
Date Became Current: Not reported  
Date Ended Current: Not reported  
Owner/Operator Address: 4630 16TH ST E STE B16  
Owner/Operator City,State,Zip: FIFE, WA 98424  
Owner/Operator Telephone: 253-922-5650  
Owner/Operator Telephone Ext: Not reported  
Owner/Operator Fax: Not reported  
Owner/Operator Email: Not reported

Owner/Operator Indicator: Owner  
Owner/Operator Name: TRIBAL LAND  
Legal Status: Private  
Date Became Current: Not reported  
Date Ended Current: Not reported  
Owner/Operator Address: FIFE BUSINESS CENTER  
Owner/Operator City,State,Zip: TACOMA, WA 98401  
Owner/Operator Telephone: 253-779-8400  
Owner/Operator Telephone Ext: Not reported  
Owner/Operator Fax: Not reported  
Owner/Operator Email: Not reported

Owner/Operator Indicator: Operator  
Owner/Operator Name: VETERANS INDEPENDENT ENTERPRISES OF WA.  
Legal Status: Private  
Date Became Current: 1995-07-01 00:00:00.  
Date Ended Current: Not reported  
Owner/Operator Address: 4630 16TH ST E STE B16  
Owner/Operator City,State,Zip: FIFE, WA 98424-2666  
Owner/Operator Telephone: Not reported  
Owner/Operator Telephone Ext: Not reported  
Owner/Operator Fax: Not reported  
Owner/Operator Email: Not reported

Historic Generators:  
Receive Date: 2010-01-12 00:00:00.0  
Handler Name: VETERANS INDEPENDENT ENT OF WA  
Federal Waste Generator Description: Conditionally Exempt Small Quantity Generator  
State District Owner: WA  
Large Quantity Handler of Universal Waste: No  
Recognized Trader Importer: No  
Recognized Trader Exporter: No  
Spent Lead Acid Battery Importer: No  
Spent Lead Acid Battery Exporter: No  
Current Record: No  
Non Storage Recycler Activity: Not reported  
Electronic Manifest Broker: Not reported

Receive Date: 2012-02-14 00:00:00.0

Map ID  
Direction  
Distance  
Elevation

MAP FINDINGS

Site

Database(s)

EDR ID Number  
EPA ID Number

**VETERANS INDEPENDENT ENT OF WA (Continued)**

**1000878832**

Handler Name: VETERANS INDEPENDENT ENT OF WA  
Federal Waste Generator Description: Conditionally Exempt Small Quantity Generator  
State District Owner: WA  
Large Quantity Handler of Universal Waste: No  
Recognized Trader Importer: No  
Recognized Trader Exporter: No  
Spent Lead Acid Battery Importer: No  
Spent Lead Acid Battery Exporter: No  
Current Record: No  
Non Storage Recycler Activity: Not reported  
Electronic Manifest Broker: Not reported

Receive Date: 2003-02-13 00:00:00.0  
Handler Name: VETERANS INDEPENDENT ENT OF WA  
Federal Waste Generator Description: Not a generator, verified  
State District Owner: WA  
Large Quantity Handler of Universal Waste: No  
Recognized Trader Importer: No  
Recognized Trader Exporter: No  
Spent Lead Acid Battery Importer: No  
Spent Lead Acid Battery Exporter: No  
Current Record: No  
Non Storage Recycler Activity: Not reported  
Electronic Manifest Broker: Not reported

Receive Date: 1993-12-31 00:00:00.0  
Handler Name: VETERANS INDEPENDENT ENT OF WA  
Federal Waste Generator Description: Small Quantity Generator  
State District Owner: WA  
Large Quantity Handler of Universal Waste: No  
Recognized Trader Importer: No  
Recognized Trader Exporter: No  
Spent Lead Acid Battery Importer: No  
Spent Lead Acid Battery Exporter: No  
Current Record: No  
Non Storage Recycler Activity: Not reported  
Electronic Manifest Broker: Not reported

Receive Date: 1994-01-01 00:00:00.0  
Handler Name: VETERANS INDEPENDENT ENT OF WA  
Federal Waste Generator Description: Not a generator, verified  
State District Owner: WA  
Large Quantity Handler of Universal Waste: No  
Recognized Trader Importer: No  
Recognized Trader Exporter: No  
Spent Lead Acid Battery Importer: No  
Spent Lead Acid Battery Exporter: No  
Current Record: No  
Non Storage Recycler Activity: Not reported  
Electronic Manifest Broker: Not reported

Receive Date: 1995-01-01 00:00:00.0  
Handler Name: VETERANS INDEPENDENT ENT OF WA  
Federal Waste Generator Description: Not a generator, verified  
State District Owner: WA  
Large Quantity Handler of Universal Waste: No  
Recognized Trader Importer: No

Map ID  
Direction  
Distance  
Elevation

MAP FINDINGS

Site

Database(s)

EDR ID Number  
EPA ID Number

**VETERANS INDEPENDENT ENT OF WA (Continued)**

**1000878832**

Recognized Trader Exporter: No  
Spent Lead Acid Battery Importer: No  
Spent Lead Acid Battery Exporter: No  
Current Record: No  
Non Storage Recycler Activity: Not reported  
Electronic Manifest Broker: Not reported

Receive Date: 1996-03-04 00:00:00.0  
Handler Name: VETERANS INDEPENDENT ENT OF WA  
Federal Waste Generator Description: Large Quantity Generator  
State District Owner: WA  
Large Quantity Handler of Universal Waste: No  
Recognized Trader Importer: No  
Recognized Trader Exporter: No  
Spent Lead Acid Battery Importer: No  
Spent Lead Acid Battery Exporter: No  
Current Record: No  
Non Storage Recycler Activity: Not reported  
Electronic Manifest Broker: Not reported

Receive Date: 1997-02-18 00:00:00.0  
Handler Name: VETERANS INDEPENDENT ENT OF WA  
Federal Waste Generator Description: Large Quantity Generator  
State District Owner: WA  
Large Quantity Handler of Universal Waste: No  
Recognized Trader Importer: No  
Recognized Trader Exporter: No  
Spent Lead Acid Battery Importer: No  
Spent Lead Acid Battery Exporter: No  
Current Record: No  
Non Storage Recycler Activity: Not reported  
Electronic Manifest Broker: Not reported

Receive Date: 1998-02-25 00:00:00.0  
Handler Name: VETERANS INDEPENDENT ENT OF WA  
Federal Waste Generator Description: Small Quantity Generator  
State District Owner: WA  
Large Quantity Handler of Universal Waste: No  
Recognized Trader Importer: No  
Recognized Trader Exporter: No  
Spent Lead Acid Battery Importer: No  
Spent Lead Acid Battery Exporter: No  
Current Record: No  
Non Storage Recycler Activity: Not reported  
Electronic Manifest Broker: Not reported

Receive Date: 1999-02-17 00:00:00.0  
Handler Name: VETERANS INDEPENDENT ENT OF WA  
Federal Waste Generator Description: Small Quantity Generator  
State District Owner: WA  
Large Quantity Handler of Universal Waste: No  
Recognized Trader Importer: No  
Recognized Trader Exporter: No  
Spent Lead Acid Battery Importer: No  
Spent Lead Acid Battery Exporter: No  
Current Record: No  
Non Storage Recycler Activity: Not reported

Map ID  
Direction  
Distance  
Elevation

MAP FINDINGS

Site

Database(s)

EDR ID Number  
EPA ID Number

**VETERANS INDEPENDENT ENT OF WA (Continued)**

**1000878832**

|  |                                |
|--|--------------------------------|
| Electronic Manifest Broker:                | Not reported                   |
| Receive Date:                              | 2000-02-24 00:00:00.0          |
| Handler Name:                              | VETERANS INDEPENDENT ENT OF WA |
| Federal Waste Generator Description:       | Small Quantity Generator       |
| State District Owner:                      | WA                             |
| Large Quantity Handler of Universal Waste: | No                             |
| Recognized Trader Importer:                | No                             |
| Recognized Trader Exporter:                | No                             |
| Spent Lead Acid Battery Importer:          | No                             |
| Spent Lead Acid Battery Exporter:          | No                             |
| Current Record:                            | No                             |
| Non Storage Recycler Activity:             | Not reported                   |
| Electronic Manifest Broker:                | Not reported                   |
| Receive Date:                              | 2001-02-01 00:00:00.0          |
| Handler Name:                              | VETERANS INDEPENDENT ENT OF WA |
| Federal Waste Generator Description:       | Small Quantity Generator       |
| State District Owner:                      | WA                             |
| Large Quantity Handler of Universal Waste: | No                             |
| Recognized Trader Importer:                | No                             |
| Recognized Trader Exporter:                | No                             |
| Spent Lead Acid Battery Importer:          | No                             |
| Spent Lead Acid Battery Exporter:          | No                             |
| Current Record:                            | No                             |
| Non Storage Recycler Activity:             | Not reported                   |
| Electronic Manifest Broker:                | Not reported                   |
| Receive Date:                              | 2002-02-04 00:00:00.0          |
| Handler Name:                              | VETERANS INDEPENDENT ENT OF WA |
| Federal Waste Generator Description:       | Small Quantity Generator       |
| State District Owner:                      | WA                             |
| Large Quantity Handler of Universal Waste: | No                             |
| Recognized Trader Importer:                | No                             |
| Recognized Trader Exporter:                | No                             |
| Spent Lead Acid Battery Importer:          | No                             |
| Spent Lead Acid Battery Exporter:          | No                             |
| Current Record:                            | No                             |
| Non Storage Recycler Activity:             | Not reported                   |
| Electronic Manifest Broker:                | Not reported                   |
| Receive Date:                              | 2003-02-13 00:00:00.0          |
| Handler Name:                              | VETERANS INDEPENDENT ENT OF WA |
| Federal Waste Generator Description:       | Small Quantity Generator       |
| State District Owner:                      | WA                             |
| Large Quantity Handler of Universal Waste: | No                             |
| Recognized Trader Importer:                | No                             |
| Recognized Trader Exporter:                | No                             |
| Spent Lead Acid Battery Importer:          | No                             |
| Spent Lead Acid Battery Exporter:          | No                             |
| Current Record:                            | No                             |
| Non Storage Recycler Activity:             | Not reported                   |
| Electronic Manifest Broker:                | Not reported                   |
| Receive Date:                              | 2004-02-17 00:00:00.0          |
| Handler Name:                              | VETERANS INDEPENDENT ENT OF WA |
| Federal Waste Generator Description:       | Small Quantity Generator       |



Map ID  
Direction  
Distance  
Elevation

MAP FINDINGS

Site

Database(s)

EDR ID Number  
EPA ID Number

**VETERANS INDEPENDENT ENT OF WA (Continued)**

**1000878832**

|  |   |
|--|---|
| State District Owner:                      | WA  |
| Large Quantity Handler of Universal Waste: | No  |
| Recognized Trader Importer:                | No  |
| Recognized Trader Exporter:                | No  |
| Spent Lead Acid Battery Importer:          | No  |
| Spent Lead Acid Battery Exporter:          | No  |
| Current Record:                            | No  |
| Non Storage Recycler Activity:             | Not reported                                  |
| Electronic Manifest Broker:                | Not reported                                  |
| Receive Date:                              | 2005-01-28 00:00:00.0                         |
| Handler Name:                              | VETERANS INDEPENDENT ENT OF WA                |
| Federal Waste Generator Description:       | Conditionally Exempt Small Quantity Generator |
| State District Owner:                      | WA  |
| Large Quantity Handler of Universal Waste: | No  |
| Recognized Trader Importer:                | No  |
| Recognized Trader Exporter:                | No  |
| Spent Lead Acid Battery Importer:          | No  |
| Spent Lead Acid Battery Exporter:          | No  |
| Current Record:                            | No  |
| Non Storage Recycler Activity:             | Not reported                                  |
| Electronic Manifest Broker:                | Not reported                                  |
| Receive Date:                              | 2006-01-05 00:00:00.0                         |
| Handler Name:                              | VETERANS INDEPENDENT ENT OF WA                |
| Federal Waste Generator Description:       | Conditionally Exempt Small Quantity Generator |
| State District Owner:                      | WA  |
| Large Quantity Handler of Universal Waste: | No  |
| Recognized Trader Importer:                | No  |
| Recognized Trader Exporter:                | No  |
| Spent Lead Acid Battery Importer:          | No  |
| Spent Lead Acid Battery Exporter:          | No  |
| Current Record:                            | No  |
| Non Storage Recycler Activity:             | Not reported                                  |
| Electronic Manifest Broker:                | Not reported                                  |
| Receive Date:                              | 2007-02-02 00:00:00.0                         |
| Handler Name:                              | VETERANS INDEPENDENT ENT OF WA                |
| Federal Waste Generator Description:       | Conditionally Exempt Small Quantity Generator |
| State District Owner:                      | WA  |
| Large Quantity Handler of Universal Waste: | No  |
| Recognized Trader Importer:                | No  |
| Recognized Trader Exporter:                | No  |
| Spent Lead Acid Battery Importer:          | No  |
| Spent Lead Acid Battery Exporter:          | No  |
| Current Record:                            | No  |
| Non Storage Recycler Activity:             | Not reported                                  |
| Electronic Manifest Broker:                | Not reported                                  |
| Receive Date:                              | 2008-01-09 00:00:00.0                         |
| Handler Name:                              | VETERANS INDEPENDENT ENT OF WA                |
| Federal Waste Generator Description:       | Conditionally Exempt Small Quantity Generator |
| State District Owner:                      | WA  |
| Large Quantity Handler of Universal Waste: | No  |
| Recognized Trader Importer:                | No  |
| Recognized Trader Exporter:                | No  |
| Spent Lead Acid Battery Importer:          | No  |

Map ID  
Direction  
Distance  
Elevation

MAP FINDINGS

Site

Database(s)

EDR ID Number  
EPA ID Number

**VETERANS INDEPENDENT ENT OF WA (Continued)**

**1000878832**

|  |   |
|--|---|
| Spent Lead Acid Battery Exporter:          | No  |
| Current Record:                            | No  |
| Non Storage Recycler Activity:             | Not reported                                  |
| Electronic Manifest Broker:                | Not reported                                  |
| Receive Date:                              | 2009-01-30 00:00:00.0                         |
| Handler Name:                              | VETERANS INDEPENDENT ENT OF WA                |
| Federal Waste Generator Description:       | Conditionally Exempt Small Quantity Generator |
| State District Owner:                      | WA  |
| Large Quantity Handler of Universal Waste: | No  |
| Recognized Trader Importer:                | No  |
| Recognized Trader Exporter:                | No  |
| Spent Lead Acid Battery Importer:          | No  |
| Spent Lead Acid Battery Exporter:          | No  |
| Current Record:                            | No  |
| Non Storage Recycler Activity:             | Not reported                                  |
| Electronic Manifest Broker:                | Not reported                                  |
| Receive Date:                              | 2010-01-12 00:00:00.0                         |
| Handler Name:                              | VETERANS INDEPENDENT ENT OF WA                |
| Federal Waste Generator Description:       | Conditionally Exempt Small Quantity Generator |
| State District Owner:                      | WA  |
| Large Quantity Handler of Universal Waste: | No  |
| Recognized Trader Importer:                | No  |
| Recognized Trader Exporter:                | No  |
| Spent Lead Acid Battery Importer:          | No  |
| Spent Lead Acid Battery Exporter:          | No  |
| Current Record:                            | No  |
| Non Storage Recycler Activity:             | Not reported                                  |
| Electronic Manifest Broker:                | Not reported                                  |
| Receive Date:                              | 2011-01-27 00:00:00.0                         |
| Handler Name:                              | VETERANS INDEPENDENT ENT OF WA                |
| Federal Waste Generator Description:       | Conditionally Exempt Small Quantity Generator |
| State District Owner:                      | WA  |
| Large Quantity Handler of Universal Waste: | No  |
| Recognized Trader Importer:                | No  |
| Recognized Trader Exporter:                | No  |
| Spent Lead Acid Battery Importer:          | No  |
| Spent Lead Acid Battery Exporter:          | No  |
| Current Record:                            | No  |
| Non Storage Recycler Activity:             | Not reported                                  |
| Electronic Manifest Broker:                | Not reported                                  |
| Receive Date:                              | 2012-02-14 00:00:00.0                         |
| Handler Name:                              | VETERANS INDEPENDENT ENT OF WA                |
| Federal Waste Generator Description:       | Conditionally Exempt Small Quantity Generator |
| State District Owner:                      | WA  |
| Large Quantity Handler of Universal Waste: | No  |
| Recognized Trader Importer:                | No  |
| Recognized Trader Exporter:                | No  |
| Spent Lead Acid Battery Importer:          | No  |
| Spent Lead Acid Battery Exporter:          | No  |
| Current Record:                            | No  |
| Non Storage Recycler Activity:             | Not reported                                  |
| Electronic Manifest Broker:                | Not reported                                  |

Map ID  
Direction  
Distance  
Elevation

MAP FINDINGS

Site

Database(s)

EDR ID Number  
EPA ID Number

**VETERANS INDEPENDENT ENT OF WA (Continued)**

**1000878832**

Receive Date: 2013-01-24 00:00:00.0  
Handler Name: VETERANS INDEPENDENT ENT OF WA  
Federal Waste Generator Description: Conditionally Exempt Small Quantity Generator  
State District Owner: WA  
Large Quantity Handler of Universal Waste: No  
Recognized Trader Importer: No  
Recognized Trader Exporter: No  
Spent Lead Acid Battery Importer: No  
Spent Lead Acid Battery Exporter: No  
Current Record: No  
Non Storage Recycler Activity: Not reported  
Electronic Manifest Broker: Not reported

Receive Date: 2013-03-20 00:00:00.0  
Handler Name: VETERANS INDEPENDENT ENT OF WA  
Federal Waste Generator Description: Conditionally Exempt Small Quantity Generator  
State District Owner: WA  
Large Quantity Handler of Universal Waste: No  
Recognized Trader Importer: No  
Recognized Trader Exporter: No  
Spent Lead Acid Battery Importer: No  
Spent Lead Acid Battery Exporter: No  
Current Record: No  
Non Storage Recycler Activity: Not reported  
Electronic Manifest Broker: Not reported

Receive Date: 2014-01-27 00:00:00.0  
Handler Name: VETERANS INDEPENDENT ENT OF WA  
Federal Waste Generator Description: Conditionally Exempt Small Quantity Generator  
State District Owner: WA  
Large Quantity Handler of Universal Waste: No  
Recognized Trader Importer: No  
Recognized Trader Exporter: No  
Spent Lead Acid Battery Importer: No  
Spent Lead Acid Battery Exporter: No  
Current Record: No  
Non Storage Recycler Activity: Not reported  
Electronic Manifest Broker: Not reported

Receive Date: 2014-01-27 00:00:00.0  
Handler Name: VETERANS INDEPENDENT ENT OF WA  
Federal Waste Generator Description: Conditionally Exempt Small Quantity Generator  
State District Owner: WA  
Large Quantity Handler of Universal Waste: No  
Recognized Trader Importer: No  
Recognized Trader Exporter: No  
Spent Lead Acid Battery Importer: No  
Spent Lead Acid Battery Exporter: No  
Current Record: No  
Non Storage Recycler Activity: Not reported  
Electronic Manifest Broker: Not reported

Receive Date: 2015-01-19 00:00:00.0  
Handler Name: VETERANS INDEPENDENT ENT OF WA  
Federal Waste Generator Description: Conditionally Exempt Small Quantity Generator  
State District Owner: WA  
Large Quantity Handler of Universal Waste: No

Map ID  
Direction  
Distance  
Elevation

MAP FINDINGS

Site

Database(s)

EDR ID Number  
EPA ID Number

**VETERANS INDEPENDENT ENT OF WA (Continued)**

**1000878832**

Recognized Trader Importer: No  
Recognized Trader Exporter: No  
Spent Lead Acid Battery Importer: No  
Spent Lead Acid Battery Exporter: No  
Current Record: No  
Non Storage Recycler Activity: Not reported  
Electronic Manifest Broker: Not reported

Receive Date: 2016-04-07 00:00:00.0  
Handler Name: VETERANS INDEPENDENT ENT OF WA  
Federal Waste Generator Description: Conditionally Exempt Small Quantity Generator  
State District Owner: WA  
Large Quantity Handler of Universal Waste: No  
Recognized Trader Importer: No  
Recognized Trader Exporter: No  
Spent Lead Acid Battery Importer: No  
Spent Lead Acid Battery Exporter: No  
Current Record: No  
Non Storage Recycler Activity: Not reported  
Electronic Manifest Broker: Not reported

Receive Date: 2016-04-07 00:00:00.0  
Handler Name: VETERANS INDEPENDENT ENT OF WA  
Federal Waste Generator Description: Conditionally Exempt Small Quantity Generator  
State District Owner: WA  
Large Quantity Handler of Universal Waste: No  
Recognized Trader Importer: No  
Recognized Trader Exporter: No  
Spent Lead Acid Battery Importer: No  
Spent Lead Acid Battery Exporter: No  
Current Record: No  
Non Storage Recycler Activity: Not reported  
Electronic Manifest Broker: Not reported

Receive Date: 2017-01-24 00:00:00.0  
Handler Name: VETERANS INDEPENDENT ENT OF WA  
Federal Waste Generator Description: Conditionally Exempt Small Quantity Generator  
State District Owner: WA  
Large Quantity Handler of Universal Waste: No  
Recognized Trader Importer: No  
Recognized Trader Exporter: No  
Spent Lead Acid Battery Importer: No  
Spent Lead Acid Battery Exporter: No  
Current Record: Yes  
Non Storage Recycler Activity: Not reported  
Electronic Manifest Broker: Not reported

Receive Date: 1996-03-01 00:00:00.0  
Handler Name: VETERANS INDEPENDENT ENTERPRISES OF WA  
Federal Waste Generator Description: Large Quantity Generator  
State District Owner: Not reported  
Large Quantity Handler of Universal Waste: No  
Recognized Trader Importer: No  
Recognized Trader Exporter: No  
Spent Lead Acid Battery Importer: No  
Spent Lead Acid Battery Exporter: No  
Current Record: No

Map ID  
Direction  
Distance  
Elevation

MAP FINDINGS

Site

Database(s)

EDR ID Number  
EPA ID Number

**VETERANS INDEPENDENT ENT OF WA (Continued)**

**1000878832**

Non Storage Recycler Activity: Not reported  
Electronic Manifest Broker: Not reported

Receive Date: 2003-12-31 00:00:00.0  
Handler Name: VETERANS INDEPENDENT ENT OF WA  
Federal Waste Generator Description: Small Quantity Generator  
State District Owner: WA  
Large Quantity Handler of Universal Waste: No  
Recognized Trader Importer: No  
Recognized Trader Exporter: No  
Spent Lead Acid Battery Importer: No  
Spent Lead Acid Battery Exporter: No  
Current Record: No  
Non Storage Recycler Activity: Not reported  
Electronic Manifest Broker: Not reported

Receive Date: 2005-12-31 00:00:00.0  
Handler Name: VETERANS INDEPENDENT ENT OF WA  
Federal Waste Generator Description: Not a generator, verified  
State District Owner: WA  
Large Quantity Handler of Universal Waste: No  
Recognized Trader Importer: No  
Recognized Trader Exporter: No  
Spent Lead Acid Battery Importer: No  
Spent Lead Acid Battery Exporter: No  
Current Record: No  
Non Storage Recycler Activity: Not reported  
Electronic Manifest Broker: Not reported

Receive Date: 2007-12-31 00:00:00.0  
Handler Name: VETERANS INDEPENDENT ENT OF WA  
Federal Waste Generator Description: Not a generator, verified  
State District Owner: WA  
Large Quantity Handler of Universal Waste: No  
Recognized Trader Importer: No  
Recognized Trader Exporter: No  
Spent Lead Acid Battery Importer: No  
Spent Lead Acid Battery Exporter: No  
Current Record: No  
Non Storage Recycler Activity: Not reported  
Electronic Manifest Broker: Not reported

List of NAICS Codes and Descriptions:

NAICS Code: 62431  
NAICS Description: VOCATIONAL REHABILITATION SERVICES

NAICS Code: 624310  
NAICS Description: VOCATIONAL REHABILITATION SERVICES

Facility Has Received Notices of Violation:

Found Violation: No  
Agency Which Determined Violation: Not reported  
Violation Short Description: Not reported  
Date Violation was Determined: Not reported  
Actual Return to Compliance Date: Not reported  
Return to Compliance Qualifier: Not reported

Map ID  
Direction  
Distance  
Elevation

MAP FINDINGS

Site

Database(s)

EDR ID Number  
EPA ID Number

**VETERANS INDEPENDENT ENT OF WA (Continued)**

**1000878832**

|   |                       |
|---|-----------------------|
| Violation Responsible Agency:             | Not reported          |
| Scheduled Compliance Date:                | Not reported          |
| Enforcement Identifier:                   | Not reported          |
| Date of Enforcement Action:               | Not reported          |
| Enforcement Responsible Agency:           | Not reported          |
| Enforcement Docket Number:                | Not reported          |
| Enforcement Attorney:                     | Not reported          |
| Corrective Action Component:              | Not reported          |
| Appeal Initiated Date:                    | Not reported          |
| Appeal Resolution Date:                   | Not reported          |
| Disposition Status Date:                  | Not reported          |
| Disposition Status:                       | Not reported          |
| Disposition Status Description:           | Not reported          |
| Consent/Final Order Sequence Number:      | Not reported          |
| Consent/Final Order Respondent Name:      | Not reported          |
| Consent/Final Order Lead Agency:          | Not reported          |
| Enforcement Type:                         | Not reported          |
| Enforcement Responsible Person:           | Not reported          |
| Enforcement Responsible Sub-Organization: | Not reported          |
| SEP Sequence Number:                      | Not reported          |
| SEP Expenditure Amount:                   | Not reported          |
| SEP Scheduled Completion Date:            | Not reported          |
| SEP Actual Date:                          | Not reported          |
| SEP Defaulted Date:                       | Not reported          |
| SEP Type:                                 | Not reported          |
| SEP Type Description:                     | Not reported          |
| Proposed Amount:                          | Not reported          |
| Final Monetary Amount:                    | Not reported          |
| Paid Amount:                              | Not reported          |
| Final Count:                              | Not reported          |
| Final Amount:                             | Not reported          |
| Found Violation:                          | Yes                   |
| Agency Which Determined Violation:        | State                 |
| Violation Short Description:              | Generators - General  |
| Date Violation was Determined:            | 2003-03-06 00:00:00.0 |
| Actual Return to Compliance Date:         | 2003-03-06 00:00:00.0 |
| Return to Compliance Qualifier:           | Documented            |
| Violation Responsible Agency:             | State                 |
| Scheduled Compliance Date:                | Not reported          |
| Enforcement Identifier:                   | 001                   |
| Date of Enforcement Action:               | 2003-05-07 00:00:00.0 |
| Enforcement Responsible Agency:           | State                 |
| Enforcement Docket Number:                | Not reported          |
| Enforcement Attorney:                     | Not reported          |
| Corrective Action Component:              | No                    |
| Appeal Initiated Date:                    | Not reported          |
| Appeal Resolution Date:                   | Not reported          |
| Disposition Status Date:                  | Not reported          |
| Disposition Status:                       | Not reported          |
| Disposition Status Description:           | Not reported          |
| Consent/Final Order Sequence Number:      | Not reported          |
| Consent/Final Order Respondent Name:      | Not reported          |
| Consent/Final Order Lead Agency:          | Not reported          |
| Enforcement Type:                         | WRITTEN INFORMAL      |
| Enforcement Responsible Person:           | WAJCA                 |
| Enforcement Responsible Sub-Organization: | SW                    |

Map ID  
Direction  
Distance  
Elevation

MAP FINDINGS

Site

Database(s)

EDR ID Number  
EPA ID Number

**VETERANS INDEPENDENT ENT OF WA (Continued)**

**1000878832**

SEP Sequence Number: Not reported  
SEP Expenditure Amount: Not reported  
SEP Scheduled Completion Date: Not reported  
SEP Actual Date: Not reported  
SEP Defaulted Date: Not reported  
SEP Type: Not reported  
SEP Type Description: Not reported  
Proposed Amount: Not reported  
Final Monetary Amount: Not reported  
Paid Amount: Not reported  
Final Count: Not reported  
Final Amount: Not reported

Found Violation: No  
Agency Which Determined Violation: Not reported  
Violation Short Description: Not reported  
Date Violation was Determined: Not reported  
Actual Return to Compliance Date: Not reported  
Return to Compliance Qualifier: Not reported  
Violation Responsible Agency: Not reported  
Scheduled Compliance Date: Not reported  
Enforcement Identifier: Not reported  
Date of Enforcement Action: Not reported  
Enforcement Responsible Agency: Not reported  
Enforcement Docket Number: Not reported  
Enforcement Attorney: Not reported  
Corrective Action Component: Not reported  
Appeal Initiated Date: Not reported  
Appeal Resolution Date: Not reported  
Disposition Status Date: Not reported  
Disposition Status: Not reported  
Disposition Status Description: Not reported  
Consent/Final Order Sequence Number: Not reported  
Consent/Final Order Respondent Name: Not reported  
Consent/Final Order Lead Agency: Not reported  
Enforcement Type: Not reported  
Enforcement Responsible Person: Not reported  
Enforcement Responsible Sub-Organization: Not reported  
SEP Sequence Number: Not reported  
SEP Expenditure Amount: Not reported  
SEP Scheduled Completion Date: Not reported  
SEP Actual Date: Not reported  
SEP Defaulted Date: Not reported  
SEP Type: Not reported  
SEP Type Description: Not reported  
Proposed Amount: Not reported  
Final Monetary Amount: Not reported  
Paid Amount: Not reported  
Final Count: Not reported  
Final Amount: Not reported

Found Violation: No  
Agency Which Determined Violation: Not reported  
Violation Short Description: Not reported  
Date Violation was Determined: Not reported  
Actual Return to Compliance Date: Not reported  
Return to Compliance Qualifier: Not reported

Map ID  
Direction  
Distance  
Elevation

MAP FINDINGS

Site

Database(s)

EDR ID Number  
EPA ID Number

**VETERANS INDEPENDENT ENT OF WA (Continued)**

**1000878832**

|   |              |
|---|--------------|
| Violation Responsible Agency:             | Not reported |
| Scheduled Compliance Date:                | Not reported |
| Enforcement Identifier:                   | Not reported |
| Date of Enforcement Action:               | Not reported |
| Enforcement Responsible Agency:           | Not reported |
| Enforcement Docket Number:                | Not reported |
| Enforcement Attorney:                     | Not reported |
| Corrective Action Component:              | Not reported |
| Appeal Initiated Date:                    | Not reported |
| Appeal Resolution Date:                   | Not reported |
| Disposition Status Date:                  | Not reported |
| Disposition Status:                       | Not reported |
| Disposition Status Description:           | Not reported |
| Consent/Final Order Sequence Number:      | Not reported |
| Consent/Final Order Respondent Name:      | Not reported |
| Consent/Final Order Lead Agency:          | Not reported |
| Enforcement Type:                         | Not reported |
| Enforcement Responsible Person:           | Not reported |
| Enforcement Responsible Sub-Organization: | Not reported |
| SEP Sequence Number:                      | Not reported |
| SEP Expenditure Amount:                   | Not reported |
| SEP Scheduled Completion Date:            | Not reported |
| SEP Actual Date:                          | Not reported |
| SEP Defaulted Date:                       | Not reported |
| SEP Type:                                 | Not reported |
| SEP Type Description:                     | Not reported |
| Proposed Amount:                          | Not reported |
| Final Monetary Amount:                    | Not reported |
| Paid Amount:                              | Not reported |
| Final Count:                              | Not reported |
| Final Amount:                             | Not reported |

**Evaluation Action Summary:**

|   |                             |
|---|-----------------------------|
| Evaluation Date:                          | 1993-10-06 00:00:00.0       |
| Evaluation Responsible Agency:            | State                       |
| Found Violation:                          | No                          |
| Evaluation Type Description:              | COMPLIANCE ASSISTANCE VISIT |
| Evaluation Responsible Person Identifier: | WAEPF                       |
| Evaluation Responsible Sub-Organization:  | SW                          |
| Actual Return to Compliance Date:         | Not reported                |
| Scheduled Compliance Date:                | Not reported                |
| Date of Request:                          | Not reported                |
| Date Response Received:                   | Not reported                |
| Request Agency:                           | Not reported                |
| Former Citation:                          | Not reported                |

|   |  |
|---|--|
| Evaluation Date:                          | 2003-03-06 00:00:00.0                    |
| Evaluation Responsible Agency:            | State                                    |
| Found Violation:                          | Yes                                      |
| Evaluation Type Description:              | COMPLIANCE EVALUATION INSPECTION ON-SITE |
| Evaluation Responsible Person Identifier: | WAJCA                                    |
| Evaluation Responsible Sub-Organization:  | SW                                       |
| Actual Return to Compliance Date:         | 2003-03-06 00:00:00.0                    |
| Scheduled Compliance Date:                | Not reported                             |
| Date of Request:                          | Not reported                             |
| Date Response Received:                   | Not reported                             |
| Request Agency:                           | Not reported                             |



Map ID  
Direction  
Distance  
Elevation

MAP FINDINGS

Site

Database(s)

EDR ID Number  
EPA ID Number

**VETERANS INDEPENDENT ENT OF WA (Continued)**

**1000878832**

|   |  |
|---|--|
| Former Citation:                          | Not reported                             |
| Evaluation Date:                          | 2008-09-25 00:00:00.0                    |
| Evaluation Responsible Agency:            | State                                    |
| Found Violation:                          | No                                       |
| Evaluation Type Description:              | COMPLIANCE EVALUATION INSPECTION ON-SITE |
| Evaluation Responsible Person Identifier: | WANSB                                    |
| Evaluation Responsible Sub-Organization:  | SW                                       |
| Actual Return to Compliance Date:         | Not reported                             |
| Scheduled Compliance Date:                | Not reported                             |
| Date of Request:                          | Not reported                             |
| Date Response Received:                   | Not reported                             |
| Request Agency:                           | Not reported                             |
| Former Citation:                          | Not reported                             |
| Evaluation Date:                          | 1997-01-10 00:00:00.0                    |
| Evaluation Responsible Agency:            | State                                    |
| Found Violation:                          | No                                       |
| Evaluation Type Description:              | COMPLIANCE ASSISTANCE VISIT              |
| Evaluation Responsible Person Identifier: | WALAB                                    |
| Evaluation Responsible Sub-Organization:  | SW                                       |
| Actual Return to Compliance Date:         | Not reported                             |
| Scheduled Compliance Date:                | Not reported                             |
| Date of Request:                          | Not reported                             |
| Date Response Received:                   | Not reported                             |
| Request Agency:                           | Not reported                             |
| Former Citation:                          | Not reported                             |

**ALLSITES:**

|              |                                |
|--------------|--------------------------------|
| Name:        | VETERANS INDEPENDENT ENT OF WA |
| Facility Id: | 55828232                       |

**FINDS:**

|              |              |
|--------------|--------------|
| Registry ID: | 110000829694 |
|--------------|--------------|

Click Here:

**Environmental Interest/Information System:**

Washington Facility / Site Identification System (WA-FSIS) provides a means to query and display data maintained by the Washington Department of Ecology. This system contains key information for each facility/site that is currently, or has been, of interest to the Air Quality, Dam Safety, Hazardous Waste, Toxics Cleanup, and Water Quality Programs.

RCRAInfo is a national information system that supports the Resource Conservation and Recovery Act (RCRA) program through the tracking of events and activities related to facilities that generate, transport, and treat, store, or dispose of hazardous waste. RCRAInfo allows RCRA program staff to track the notification, permit, compliance, and corrective action activities required under RCRA.

HAZARDOUS WASTE BIENNIAL REPORTER

[Click this hyperlink](#) while viewing on your computer to access additional FINDS: detail in the EDR Site Report.

**ECHO:**

Map ID  
Direction  
Distance  
Elevation

MAP FINDINGS

Site

Database(s)

EDR ID Number  
EPA ID Number

**VETERANS INDEPENDENT ENT OF WA (Continued)**

**1000878832**

Envid: 1000878832  
Registry ID: 110000829694  
DFR URL: <http://echo.epa.gov/detailed-facility-report?fid=110000829694>  
Name: VETERANS INDEPENDENT ENT OF WA  
Address: 4630 16TH ST E STE B15  
City,State,Zip: FIFE, WA 98424

**WA MANIFEST:**

Name: VETERANS INDEPENDENT ENT OF WA  
Address: 4630 16TH ST E STE B15  
City,State,Zip: FIFE, WA 98424  
Facility Address 2: Not reported  
Facility ID: 55828232  
EPA ID: WAD988521571  
NAICS: 624310  
State Waste Code Desc: Not reported  
Federal Waste Code Desc: D001,F003,F005,D035,D005,D007,D008  
Form Comm: Not reported  
Data Year: 2017  
Permit by Rule: False  
Mailing Address 2: Not reported  
Treatment by Generator: False  
Mixed Radioactive Waste: False  
Importer of Hazardous Waste: False  
Immediate Recycler: False  
Treatment/Storage/Disposal/Recycling Facility: False  
Generator of Dangerous Fuel Waste: False  
Generator Marketing to Burner: False  
Other Marketers (i.e., blender, distributor, etc.): False  
Utility Boiler Burner: False  
Industry Boiler Burner: False  
Industrial Furnace: False  
Smelter Defferal: False  
Universal Waste: Not reported  
Off-Specification: Not reported  
LN Address 2: PO Box 2181  
Tax Reg #: 601064518  
Business Type: 501 3c Sheltered workshop  
Mail Name: Veterans Independent Ent of WA  
Mailing Address: 4630 16TH ST E STE B16  
Mailing City,State,Zip: FIFE, WA 98424-2666  
Legal Organization Name: Neil Walter Co.  
Legal Organization Type: Private  
Legal Contact: HERB BROOKS  
Legal Address: 1301 A STR. SUITE 104  
Legal Address 2: Not reported  
Legal City,State,Zip: TACOMA, WA 98401  
Legal Phone Number: 253-779-8400  
Legal Effective Date: 08/01/2001  
Land Organization Name: Tribal Land  
Land Organization Type: TribalLand  
Land Contact: Not reported  
Land Address: Fife Business Center  
Land City,State,Zip: TACOMA, WA 98401  
Land Phone Number: (253)779-8400  
Operator Organization Name: Veterans Independent Enterprises of Wa.  
Operator Organization Type: Private

Map ID  
Direction  
Distance  
Elevation

MAP FINDINGS

Site

Database(s)

EDR ID Number  
EPA ID Number

**VETERANS INDEPENDENT ENT OF WA (Continued)**

**1000878832**

|   |                                    |
|---|------------------------------------|
| Operator:   | SCOTT W SCHULZ                     |
| Operator Address:                                   | 4630 16TH ST E STE B16             |
| Operator Address 2:                                 | Not reported                       |
| Operator City,State,Zip:                            | FIFE, WA 98424-2666                |
| Operator Phone Number:                              | (253)922-5650                      |
| Operator Effective Date:                            | 07/01/1995                         |
| Site Contact:                                       | SCOTT W SCHULZ                     |
| Site Contact Address:                               | 4630 16TH ST E STE B16             |
| Contact City,State,Zip:                             | FIFE, WA 98424-2666                |
| Site Contact Phone Number:                          | (253)922-5650                      |
| Site Contact Email:                                 | ssschulzview@gmail.com             |
| Gen Status Code:                                    | SQG                                |
| Monthly Generation:                                 | False                              |
| Batch Generation:                                   | True                               |
| One Time Generation:                                | False                              |
| Transport Own Waste:                                | False                              |
| Tranports Other Waste:                              | False                              |
| Recycler Onsite:                                    | True                               |
| Transfer Facility:                                  | False                              |
| Other Exemption:                                    | Not reported                       |
| UW Battery Gen:                                     | False                              |
| Used Oil Transporter:                               | False                              |
| Used Oil Transfer Facility:                         | False                              |
| Used Oil Processor:                                 | False                              |
| Used Oil Refiner:                                   | False                              |
| Used Oil Fuel Marketer Directs Shipments:           | False                              |
| Used Oil Fuel Marketer Meets Specs:                 | False                              |
| Site Contact Address 2:                             | Not reported                       |
| Name:   | VETERANS INDEPENDENT ENT OF WA     |
| Address:  | 4630 16TH ST E STE B15             |
| City,State,Zip:                                     | FIFE, WA 98424                     |
| Facility Address 2:                                 | Not reported                       |
| Facility ID:  | 55828232                           |
| EPA ID:   | WAD988521571                       |
| NAICS:  | 624310                             |
| State Waste Code Desc:                              | Not reported                       |
| Federal Waste Code Desc:                            | D001,F003,F005,D035,D005,D007,D008 |
| Form Comm:  | Not reported                       |
| Data Year:  | 2015                               |
| Permit by Rule:                                     | False                              |
| Mailing Address 2:                                  | Not reported                       |
| Treatment by Generator:                             | False                              |
| Mixed Radioactive Waste:                            | False                              |
| Importer of Hazardous Waste:                        | False                              |
| Immediate Recycler:                                 | False                              |
| Treatment/Storage/Disposal/Recycling Facility:      | False                              |
| Generator of Dangerous Fuel Waste:                  | False                              |
| Generator Marketing to Burner:                      | False                              |
| Other Marketers (i.e., blender, distributor, etc.): | False                              |
| Utility Boiler Burner:                              | False                              |
| Industry Boiler Burner:                             | False                              |
| Industrial Furnace:                                 | False                              |
| Smelter Defferal:                                   | False                              |
| Universal Waste:                                    | Not reported                       |
| Off-Specification:                                  | Not reported                       |
| LN Address 2:                                       | PO Box 2181                        |

Map ID  
Direction  
Distance  
Elevation

MAP FINDINGS

Site

Database(s)

EDR ID Number  
EPA ID Number

**VETERANS INDEPENDENT ENT OF WA (Continued)**

**1000878832**

|   |   |
|---|---|
| Tax Reg #:                                | 601064518                               |
| Business Type:                            | 501 3c Sheltered workshop               |
| Mail Name:                                | Veterans Independent Ent of WA          |
| Mailing Address:                          | 4630 16TH ST E STE B16                  |
| Mailing City,State,Zip:                   | FIFE, WA 98424-2666                     |
| Legal Organization Name:                  | Neil Walter Co.                         |
| Legal Organization Type:                  | Private                                 |
| Legal Contact:                            | HERB BROOKS                             |
| Legal Address:                            | 1301 A STR. SUITE 104                   |
| Legal Address 2:                          | Not reported                            |
| Legal City,State,Zip:                     | TACOMA, WA 98401                        |
| Legal Phone Number:                       | 253-779-8400                            |
| Legal Effective Date:                     | 08/01/2001                              |
| Land Organization Name:                   | Tribal Land                             |
| Land Organization Type:                   | TribalLand                              |
| Land Contact:                             | Not reported                            |
| Land Address:                             | Fife Business Center                    |
| Land City,State,Zip:                      | TACOMA, WA 98401                        |
| Land Phone Number:                        | (253)779-8400                           |
| Operator Organization Name:               | Veterans Independent Enterprises of Wa. |
| Operator Organization Type:               | Private                                 |
| Operator:                                 | SCOTT W SCHULZ                          |
| Operator Address:                         | 4630 16TH ST E STE B16                  |
| Operator Address 2:                       | Not reported                            |
| Operator City,State,Zip:                  | FIFE, WA 98424-2666                     |
| Operator Phone Number:                    | (253)922-5650                           |
| Operator Effective Date:                  | 07/01/1995                              |
| Site Contact:                             | SCOTT W SCHULZ                          |
| Site Contact Address:                     | 4630 16TH ST E STE B16                  |
| Contact City,State,Zip:                   | FIFE, WA 98424-2666                     |
| Site Contact Phone Number:                | (253)922-5650                           |
| Site Contact Email:                       | ssschulzview@gmail.com                  |
| Gen Status Code:                          | SQG                                     |
| Monthly Generation:                       | True                                    |
| Batch Generation:                         | False                                   |
| One Time Generation:                      | False                                   |
| Transport Own Waste:                      | False                                   |
| Tranports Other Waste:                    | False                                   |
| Recycler Onsite:                          | True                                    |
| Transfer Facility:                        | False                                   |
| Other Exemption:                          | Not reported                            |
| UW Battery Gen:                           | False                                   |
| Used Oil Transporter:                     | False                                   |
| Used Oil Transfer Facility:               | False                                   |
| Used Oil Processor:                       | False                                   |
| Used Oil Refiner:                         | False                                   |
| Used Oil Fuel Marketer Directs Shipments: | False                                   |
| Used Oil Fuel Marketer Meets Specs:       | False                                   |
| Site Contact Address 2:                   | Not reported                            |
| Name:                                     | VETERANS INDEPENDENT ENT OF WA          |
| Address:                                  | 4630 16TH ST E STE B15                  |
| City,State,Zip:                           | FIFE, WA 98424                          |
| Facility Address 2:                       | Not reported                            |
| Facility ID:                              | 55828232                                |
| EPA ID:                                   | WAD988521571                            |
| NAICS:                                    | 624310                                  |

Map ID  
Direction  
Distance  
Elevation

MAP FINDINGS

Site

Database(s)

EDR ID Number  
EPA ID Number

**VETERANS INDEPENDENT ENT OF WA (Continued)**

**1000878832**

|   |   |
|---|---|
| State Waste Code Desc:                              | Not reported                            |
| Federal Waste Code Desc:                            | D001,D035,F003,F005                     |
| Form Comm:  | Not reported                            |
| Data Year:  | 2014                                    |
| Permit by Rule:                                     | False                                   |
| Mailing Address 2:                                  | Not reported                            |
| Treatment by Generator:                             | False                                   |
| Mixed Radioactive Waste:                            | False                                   |
| Importer of Hazardous Waste:                        | False                                   |
| Immediate Recycler:                                 | False                                   |
| Treatment/Storage/Disposal/Recycling Facility:      | False                                   |
| Generator of Dangerous Fuel Waste:                  | False                                   |
| Generator Marketing to Burner:                      | False                                   |
| Other Marketers (i.e., blender, distributor, etc.): | False                                   |
| Utility Boiler Burner:                              | False                                   |
| Industry Boiler Burner:                             | False                                   |
| Industrial Furnace:                                 | False                                   |
| Smelter Defferal:                                   | False                                   |
| Universal Waste:                                    | Not reported                            |
| Off-Specification:                                  | Not reported                            |
| LN Address 2:                                       | PO Box 2181                             |
| Tax Reg #:  | 601064518                               |
| Business Type:                                      | 501 3c Sheltered workshop               |
| Mail Name:  | Veterans Independent Ent of WA          |
| Mailing Address:                                    | 4630 16TH ST E STE B16                  |
| Mailing City,State,Zip:                             | FIFE, WA 98424-2666                     |
| Legal Organization Name:                            | Neil Walter Co.                         |
| Legal Organization Type:                            | Private                                 |
| Legal Contact:                                      | HERB BROOKS                             |
| Legal Address:                                      | 1301 A STR. SUITE 104                   |
| Legal Address 2:                                    | Not reported                            |
| Legal City,State,Zip:                               | TACOMA, WA 98401                        |
| Legal Phone Number:                                 | 253-779-8400                            |
| Legal Effective Date:                               | 08/01/2001                              |
| Land Organization Name:                             | Tribal Land                             |
| Land Organization Type:                             | TribalLand                              |
| Land Contact:                                       | Not reported                            |
| Land Address:                                       | Fife Business Center                    |
| Land City,State,Zip:                                | TACOMA, WA 98401                        |
| Land Phone Number:                                  | (253)779-8400                           |
| Operator Organization Name:                         | Veterans Independent Enterprises of Wa. |
| Operator Organization Type:                         | Private                                 |
| Operator:   | SCOTT W SCHULZ                          |
| Operator Address:                                   | 4630 16TH ST E STE B16                  |
| Operator Address 2:                                 | Not reported                            |
| Operator City,State,Zip:                            | FIFE, WA 98424-2666                     |
| Operator Phone Number:                              | (253)922-5650                           |
| Operator Effective Date:                            | 07/01/1995                              |
| Site Contact:                                       | SCOTT W SCHULZ                          |
| Site Contact Address:                               | 4630 16TH ST E STE B16                  |
| Contact City,State,Zip:                             | FIFE, WA 98424-2666                     |
| Site Contact Phone Number:                          | (253)922-5650                           |
| Site Contact Email:                                 | sschulz@veteransworkshop.org            |
| Gen Status Code:                                    | SQG                                     |
| Monthly Generation:                                 | True                                    |
| Batch Generation:                                   | False                                   |
| One Time Generation:                                | False                                   |

Map ID  
Direction  
Distance  
Elevation

MAP FINDINGS

Site

Database(s)

EDR ID Number  
EPA ID Number

**VETERANS INDEPENDENT ENT OF WA (Continued)**

**1000878832**

|   |  |
|---|--|
| Transport Own Waste:                                | False                                    |
| Tranports Other Waste:                              | False                                    |
| Recycler Onsite:                                    | True                                     |
| Transfer Facility:                                  | False                                    |
| Other Exemption:                                    | Not reported                             |
| UW Battery Gen:                                     | False                                    |
| Used Oil Transporter:                               | False                                    |
| Used Oil Transfer Facility:                         | False                                    |
| Used Oil Processor:                                 | False                                    |
| Used Oil Refiner:                                   | False                                    |
| Used Oil Fuel Marketer Directs Shipments:           | False                                    |
| Used Oil Fuel Marketer Meets Specs:                 | False                                    |
| Site Contact Address 2:                             | Not reported                             |
| Name:   | VETERANS INDEPENDENT ENT OF WA           |
| Address:  | 4630 16TH ST E STE B15                   |
| City,State,Zip:                                     | FIFE, WA 98424                           |
| Facility Address 2:                                 | Not reported                             |
| Facility ID:  | 55828232                                 |
| EPA ID:   | WAD988521571                             |
| NAICS:  | 624310                                   |
| State Waste Code Desc:                              | Not reported                             |
| Federal Waste Code Desc:                            | D001, D005, D007, D008, D035, F003, F005 |
| Form Comm:  | Not reported                             |
| Data Year:  | 2013                                     |
| Permit by Rule:                                     | False                                    |
| Mailing Address 2:                                  | Not reported                             |
| Treatment by Generator:                             | False                                    |
| Mixed Radioactive Waste:                            | False                                    |
| Importer of Hazardous Waste:                        | False                                    |
| Immediate Recycler:                                 | False                                    |
| Treatment/Storage/Disposal/Recycling Facility:      | False                                    |
| Generator of Dangerous Fuel Waste:                  | False                                    |
| Generator Marketing to Burner:                      | False                                    |
| Other Marketers (i.e., blender, distributor, etc.): | False                                    |
| Utility Boiler Burner:                              | False                                    |
| Industry Boiler Burner:                             | False                                    |
| Industrial Furnace:                                 | False                                    |
| Smelter Defferal:                                   | False                                    |
| Universal Waste:                                    | Not reported                             |
| Off-Specification:                                  | Not reported                             |
| LN Address 2:                                       | PO Box 2181                              |
| Tax Reg #:  | 601064518                                |
| Business Type:                                      | 501 3c Sheltered workshop                |
| Mail Name:  | Veterans Independent Ent of WA           |
| Mailing Address:                                    | 4630 16TH ST E STE B16                   |
| Mailing City,State,Zip:                             | FIFE, WA 98424-2666                      |
| Legal Organization Name:                            | Neil Walter Co.                          |
| Legal Organization Type:                            | Private                                  |
| Legal Contact:                                      | HERB BROOKS                              |
| Legal Address:                                      | 1301 A STR. SUITE 104                    |
| Legal Address 2:                                    | Not reported                             |
| Legal City,State,Zip:                               | TACOMA, WA 98401                         |
| Legal Phone Number:                                 | 253-779-8400                             |
| Legal Effective Date:                               | 08/01/2001                               |
| Land Organization Name:                             | Tribal Land                              |
| Land Organization Type:                             | TribalLand                               |

Map ID  
Direction  
Distance  
Elevation

MAP FINDINGS

Site

Database(s)

EDR ID Number  
EPA ID Number

**VETERANS INDEPENDENT ENT OF WA (Continued)**

**1000878832**

|   |   |
|---|---|
| Land Contact:                                       | Not reported                            |
| Land Address:                                       | Fife Business Center                    |
| Land City,State,Zip:                                | TACOMA, WA 98401                        |
| Land Phone Number:                                  | (253)779-8400                           |
| Operator Organization Name:                         | Veterans Independent Enterprises of Wa. |
| Operator Organization Type:                         | Private                                 |
| Operator:   | SCOTT W SCHULZ                          |
| Operator Address:                                   | 4630 16TH ST E STE B16                  |
| Operator Address 2:                                 | Not reported                            |
| Operator City,State,Zip:                            | FIFE, WA 98424-2666                     |
| Operator Phone Number:                              | (253)922-5650                           |
| Operator Effective Date:                            | 07/01/1995                              |
| Site Contact:                                       | SCOTT W SCHULZ                          |
| Site Contact Address:                               | 4630 16TH ST E STE B16                  |
| Contact City,State,Zip:                             | FIFE, WA 98424-2666                     |
| Site Contact Phone Number:                          | (253)922-5650                           |
| Site Contact Email:                                 | nrodgers@veteransworkshop.org           |
| Gen Status Code:                                    | SQG                                     |
| Monthly Generation:                                 | True                                    |
| Batch Generation:                                   | False                                   |
| One Time Generation:                                | False                                   |
| Transport Own Waste:                                | False                                   |
| Tranports Other Waste:                              | False                                   |
| Recycler Onsite:                                    | True                                    |
| Transfer Facility:                                  | False                                   |
| Other Exemption:                                    | Not reported                            |
| UW Battery Gen:                                     | False                                   |
| Used Oil Transporter:                               | False                                   |
| Used Oil Transfer Facility:                         | False                                   |
| Used Oil Processor:                                 | False                                   |
| Used Oil Refiner:                                   | False                                   |
| Used Oil Fuel Marketer Directs Shipments:           | False                                   |
| Used Oil Fuel Marketer Meets Specs:                 | False                                   |
| Site Contact Address 2:                             | Not reported                            |
| Name:   | VETERANS INDEPENDENT ENT OF WA          |
| Address:  | 4630 16TH ST E STE B15                  |
| City,State,Zip:                                     | FIFE, WA 98424                          |
| Facility Address 2:                                 | Not reported                            |
| Facility ID:  | 55828232                                |
| EPA ID:   | WAD988521571                            |
| NAICS:  | 624310                                  |
| State Waste Code Desc:                              | Not reported                            |
| Federal Waste Code Desc:                            | Not reported                            |
| Form Comm:  | Not reported                            |
| Data Year:  | 2012                                    |
| Permit by Rule:                                     | False                                   |
| Mailing Address 2:                                  | Not reported                            |
| Treatment by Generator:                             | False                                   |
| Mixed Radioactive Waste:                            | False                                   |
| Importer of Hazardous Waste:                        | False                                   |
| Immediate Recycler:                                 | False                                   |
| Treatment/Storage/Disposal/Recycling Facility:      | False                                   |
| Generator of Dangerous Fuel Waste:                  | False                                   |
| Generator Marketing to Burner:                      | False                                   |
| Other Marketers (i.e., blender, distributor, etc.): | False                                   |
| Utility Boiler Burner:                              | False                                   |

Map ID  
Direction  
Distance  
Elevation

MAP FINDINGS

Site

Database(s)

EDR ID Number  
EPA ID Number

**VETERANS INDEPENDENT ENT OF WA (Continued)**

**1000878832**

|   |   |
|---|---|
| Industry Boiler Burner:                   | False                                   |
| Industrial Furnace:                       | False                                   |
| Smelter Defferal:                         | False                                   |
| Universal Waste:                          | Not reported                            |
| Off-Specification:                        | Not reported                            |
| LN Address 2:                             | PO Box 2181                             |
| Tax Reg #:                                | 601064518                               |
| Business Type:                            | 501 3c Sheltered workshop               |
| Mail Name:                                | Veterans Independent Ent of WA          |
| Mailing Address:                          | 4630 16TH ST E STE B16                  |
| Mailing City,State,Zip:                   | FIFE, WA 98424-2666                     |
| Legal Organization Name:                  | Neil Walter Co.                         |
| Legal Organization Type:                  | Private                                 |
| Legal Contact:                            | HERB BROOKS                             |
| Legal Address:                            | 1301 A STR. SUITE 104                   |
| Legal Address 2:                          | Not reported                            |
| Legal City,State,Zip:                     | TACOMA, WA 98401                        |
| Legal Phone Number:                       | 253-779-8400                            |
| Legal Effective Date:                     | 08/01/2001                              |
| Land Organization Name:                   | Tribal Land                             |
| Land Organization Type:                   | TribalLand                              |
| Land Contact:                             | Not reported                            |
| Land Address:                             | Fife Business Center                    |
| Land City,State,Zip:                      | TACOMA, WA 98401                        |
| Land Phone Number:                        | (253)779-8400                           |
| Operator Organization Name:               | Veterans Independent Enterprises of Wa. |
| Operator Organization Type:               | Private                                 |
| Operator:                                 | Norman K Rodgers                        |
| Operator Address:                         | 4630 16TH ST E STE B16                  |
| Operator Address 2:                       | Not reported                            |
| Operator City,State,Zip:                  | FIFE, WA 98424-2666                     |
| Operator Phone Number:                    | (253)922-5650                           |
| Operator Effective Date:                  | 07/01/1995                              |
| Site Contact:                             | Norman K Rodgers                        |
| Site Contact Address:                     | 4630 16TH ST E STE B16                  |
| Contact City,State,Zip:                   | FIFE, WA 98424-2666                     |
| Site Contact Phone Number:                | (253)922-5650                           |
| Site Contact Email:                       | nrodgers@veteransworkshop.org           |
| Gen Status Code:                          | SQG                                     |
| Monthly Generation:                       | False                                   |
| Batch Generation:                         | True                                    |
| One Time Generation:                      | False                                   |
| Transport Own Waste:                      | False                                   |
| Tranports Other Waste:                    | False                                   |
| Recycler Onsite:                          | True                                    |
| Transfer Facility:                        | False                                   |
| Other Exemption:                          | Not reported                            |
| UW Battery Gen:                           | False                                   |
| Used Oil Transporter:                     | False                                   |
| Used Oil Transfer Facility:               | False                                   |
| Used Oil Processor:                       | False                                   |
| Used Oil Refiner:                         | False                                   |
| Used Oil Fuel Marketer Directs Shipments: | False                                   |
| Used Oil Fuel Marketer Meets Specs:       | False                                   |
| Site Contact Address 2:                   | Not reported                            |

Name: VETERANS INDEPENDENT ENT OF WA



Map ID  
Direction  
Distance  
Elevation

MAP FINDINGS

Site

Database(s)

EDR ID Number  
EPA ID Number

**VETERANS INDEPENDENT ENT OF WA (Continued)**

**1000878832**

|   |   |
|---|---|
| Address:  | 4630 16TH ST E STE B15                  |
| City,State,Zip:                                     | FIFE, WA 98424                          |
| Facility Address 2:                                 | Not reported                            |
| Facility ID:  | 55828232                                |
| EPA ID:   | WAD988521571                            |
| NAICS:  | 624310                                  |
| State Waste Code Desc:                              | Not reported                            |
| Federal Waste Code Desc:                            | D001, D005, D007, D008, D035F003, F005  |
| Form Comm:  | Not reported                            |
| Data Year:  | 2011                                    |
| Permit by Rule:                                     | False                                   |
| Mailing Address 2:                                  | Not reported                            |
| Treatment by Generator:                             | False                                   |
| Mixed Radioactive Waste:                            | False                                   |
| Importer of Hazardous Waste:                        | False                                   |
| Immediate Recycler:                                 | False                                   |
| Treatment/Storage/Disposal/Recycling Facility:      | False                                   |
| Generator of Dangerous Fuel Waste:                  | False                                   |
| Generator Marketing to Burner:                      | False                                   |
| Other Marketers (i.e., blender, distributor, etc.): | False                                   |
| Utility Boiler Burner:                              | False                                   |
| Industry Boiler Burner:                             | False                                   |
| Industrial Furnace:                                 | False                                   |
| Smelter Defferal:                                   | False                                   |
| Universal Waste:                                    | Not reported                            |
| Off-Specification:                                  | Not reported                            |
| LN Address 2:                                       | PO Box 2181                             |
| Tax Reg #:  | 601064518                               |
| Business Type:                                      | Not reported                            |
| Mail Name:  | Veterans Independent Ent of WA          |
| Mailing Address:                                    | 4630 16TH ST E STE B16                  |
| Mailing City,State,Zip:                             | FIFE, WA 98424-2666                     |
| Legal Organization Name:                            | Neil Walter Co.                         |
| Legal Organization Type:                            | Private                                 |
| Legal Contact:                                      | HERB BROOKS                             |
| Legal Address:                                      | 1301 A STR. SUITE 104                   |
| Legal Address 2:                                    | Not reported                            |
| Legal City,State,Zip:                               | TACOMA, WA 98401                        |
| Legal Phone Number:                                 | 253-779-8400                            |
| Legal Effective Date:                               | 08/01/2001                              |
| Land Organization Name:                             | Tribal Land                             |
| Land Organization Type:                             | TribalLand                              |
| Land Contact:                                       | Not reported                            |
| Land Address:                                       | Fife Business Center                    |
| Land City,State,Zip:                                | TACOMA, WA 98401                        |
| Land Phone Number:                                  | (253)779-8400                           |
| Operator Organization Name:                         | Veterans Independent Enterprises of Wa. |
| Operator Organization Type:                         | Private                                 |
| Operator:   | Norman K Rodgers                        |
| Operator Address:                                   | 4630 16TH ST E STE B16                  |
| Operator Address 2:                                 | Not reported                            |
| Operator City,State,Zip:                            | FIFE, WA 98424-2666                     |
| Operator Phone Number:                              | (253)922-5650                           |
| Operator Effective Date:                            | 07/01/1995                              |
| Site Contact:                                       | Norman K Rodgers                        |
| Site Contact Address:                               | 4630 16TH ST E STE B16                  |
| Contact City,State,Zip:                             | FIFE, WA 98424-2666                     |

Map ID  
Direction  
Distance  
Elevation

MAP FINDINGS

Site

Database(s)

EDR ID Number  
EPA ID Number

**VETERANS INDEPENDENT ENT OF WA (Continued)**

**1000878832**

|   |                                |
|---|--------------------------------|
| Site Contact Phone Number:                          | (253)922-5650                  |
| Site Contact Email:                                 | nrodgers@veteransworkshop.org  |
| Gen Status Code:                                    | SQG                            |
| Monthly Generation:                                 | False                          |
| Batch Generation:                                   | True                           |
| One Time Generation:                                | False                          |
| Transport Own Waste:                                | False                          |
| Tranports Other Waste:                              | False                          |
| Recycler Onsite:                                    | True                           |
| Transfer Facility:                                  | False                          |
| Other Exemption:                                    | Not reported                   |
| UW Battery Gen:                                     | False                          |
| Used Oil Transporter:                               | False                          |
| Used Oil Transfer Facility:                         | False                          |
| Used Oil Processor:                                 | False                          |
| Used Oil Refiner:                                   | False                          |
| Used Oil Fuel Marketer Directs Shipments:           | False                          |
| Used Oil Fuel Marketer Meets Specs:                 | False                          |
| Site Contact Address 2:                             | Not reported                   |
| Name:   | VETERANS INDEPENDENT ENT OF WA |
| Address:  | 4630 16TH ST E STE B15         |
| City,State,Zip:                                     | FIFE, WA 98424                 |
| Facility Address 2:                                 | Not reported                   |
| Facility ID:  | 55828232                       |
| EPA ID:   | WAD988521571                   |
| NAICS:  | 624310                         |
| State Waste Code Desc:                              | Not reported                   |
| Federal Waste Code Desc:                            | Not reported                   |
| Form Comm:  | Not reported                   |
| Data Year:  | 2010                           |
| Permit by Rule:                                     | False                          |
| Mailing Address 2:                                  | Not reported                   |
| Treatment by Generator:                             | False                          |
| Mixed Radioactive Waste:                            | False                          |
| Importer of Hazardous Waste:                        | False                          |
| Immediate Recycler:                                 | False                          |
| Treatment/Storage/Disposal/Recycling Facility:      | False                          |
| Generator of Dangerous Fuel Waste:                  | False                          |
| Generator Marketing to Burner:                      | False                          |
| Other Marketers (i.e., blender, distributor, etc.): | False                          |
| Utility Boiler Burner:                              | False                          |
| Industry Boiler Burner:                             | False                          |
| Industrial Furnace:                                 | False                          |
| Smelter Defferal:                                   | False                          |
| Universal Waste:                                    | Not reported                   |
| Off-Specification:                                  | Not reported                   |
| LN Address 2:                                       | PO Box 2181                    |
| Tax Reg #:  | 601064518                      |
| Business Type:                                      | Not reported                   |
| Mail Name:  | Veterans Independent Ent of WA |
| Mailing Address:                                    | 4630 16TH ST E STE B16         |
| Mailing City,State,Zip:                             | FIFE, WA 98424-2666            |
| Legal Organization Name:                            | Neil Walter Co.                |
| Legal Organization Type:                            | Private                        |
| Legal Contact:                                      | HERB BROOKS                    |
| Legal Address:                                      | 1301 A STR. SUITE 104          |

Map ID  
Direction  
Distance  
Elevation

MAP FINDINGS

Site

Database(s)

EDR ID Number  
EPA ID Number

**VETERANS INDEPENDENT ENT OF WA (Continued)**

**1000878832**

Legal Address 2: Not reported  
Legal City,State,Zip: TACOMA, WA 98401  
Legal Phone Number: 253-779-8400  
Legal Effective Date: 08/01/2001  
Land Organization Name: Tribal Land  
Land Organization Type: TribalLand  
Land Contact: Not reported  
Land Address: Fife Business Center  
Land City,State,Zip: TACOMA, WA 98401  
Land Phone Number: (253)779-8400  
Operator Organization Name: Veterans Independent Enterprises of Wa.  
Operator Organization Type: Private  
Operator: Norman K Rodgers  
Operator Address: 4630 16TH ST E STE B16  
Operator Address 2: Not reported  
Operator City,State,Zip: FIFE, WA 98424-2666  
Operator Phone Number: (253)922-5650  
Operator Effective Date: 07/01/1995  
Site Contact: Norman K Rodgers  
Site Contact Address: 4630 16TH ST E STE B16  
Contact City,State,Zip: FIFE, WA 98424-2666  
Site Contact Phone Number: (253)922-5650  
Site Contact Email: nrodgers@veteransworkshop.org  
Gen Status Code: SQG  
Monthly Generation: False  
Batch Generation: True  
One Time Generation: False  
Transport Own Waste: False  
Tranports Other Waste: False  
Recycler Onsite: True  
Transfer Facility: False  
Other Exemption: Not reported  
UW Battery Gen: False  
Used Oil Transporter: False  
Used Oil Transfer Facility: False  
Used Oil Processor: False  
Used Oil Refiner: False  
Used Oil Fuel Marketer Directs Shipments: False  
Used Oil Fuel Marketer Meets Specs: False  
Site Contact Address 2: Not reported

Name: VETERANS INDEPENDENT ENT OF WA  
Address: 4630 16TH ST E STE B15  
City,State,Zip: FIFE, WA 98424  
Facility Address 2: Not reported  
Facility ID: 55828232  
EPA ID: WAD988521571  
NAICS: 624310  
State Waste Code Desc: Not reported  
Federal Waste Code Desc: Not reported  
Form Comm: Not reported  
Data Year: 2009  
Permit by Rule: False  
Mailing Address 2: Not reported  
Treatment by Generator: False  
Mixed Radioactive Waste: False  
Importer of Hazardous Waste: False

Map ID  
Direction  
Distance  
Elevation

MAP FINDINGS

Site

Database(s)

EDR ID Number  
EPA ID Number

**VETERANS INDEPENDENT ENT OF WA (Continued)**

**1000878832**

|   |   |
|---|---|
| Immediate Recycler:                                 | False                                   |
| Treatment/Storage/Disposal/Recycling Facility:      | False                                   |
| Generator of Dangerous Fuel Waste:                  | False                                   |
| Generator Marketing to Burner:                      | False                                   |
| Other Marketers (i.e., blender, distributor, etc.): | False                                   |
| Utility Boiler Burner:                              | False                                   |
| Industry Boiler Burner:                             | False                                   |
| Industrial Furnace:                                 | False                                   |
| Smelter Defferal:                                   | False                                   |
| Universal Waste:                                    | Not reported                            |
| Off-Specification:                                  | Not reported                            |
| LN Address 2:                                       | PO Box 2181                             |
| Tax Reg #:  | 601064518                               |
| Business Type:                                      | Not reported                            |
| Mail Name:  | Veterans Independent Ent of WA          |
| Mailing Address:                                    | 4630 16TH ST E STE B16                  |
| Mailing City,State,Zip:                             | FIFE, WA 98424-2666                     |
| Legal Organization Name:                            | Neil Walter Co.                         |
| Legal Organization Type:                            | Private                                 |
| Legal Contact:                                      | HERB BROOKS                             |
| Legal Address:                                      | 1301 A STR. SUITE 104                   |
| Legal Address 2:                                    | Not reported                            |
| Legal City,State,Zip:                               | TACOMA, WA 98401                        |
| Legal Phone Number:                                 | 253-779-8400                            |
| Legal Effective Date:                               | 08/01/2001                              |
| Land Organization Name:                             | Tribal Land                             |
| Land Organization Type:                             | TribalLand                              |
| Land Contact:                                       | Not reported                            |
| Land Address:                                       | Fife Business Center                    |
| Land City,State,Zip:                                | TACOMA, WA 98401                        |
| Land Phone Number:                                  | (253)779-8400                           |
| Operator Organization Name:                         | Veterans Independent Enterprises of Wa. |
| Operator Organization Type:                         | Private                                 |
| Operator:   | Norman K Rodgers                        |
| Operator Address:                                   | 4630 16TH ST E STE B16                  |
| Operator Address 2:                                 | Not reported                            |
| Operator City,State,Zip:                            | FIFE, WA 98424-2666                     |
| Operator Phone Number:                              | (253)922-5650                           |
| Operator Effective Date:                            | 07/01/1995                              |
| Site Contact:                                       | Norman K Rodgers                        |
| Site Contact Address:                               | 4630 16TH ST E STE B16                  |
| Contact City,State,Zip:                             | FIFE, WA 98424-2666                     |
| Site Contact Phone Number:                          | (253)922-5650                           |
| Site Contact Email:                                 | nrodgers@veteransworkshop.org           |
| Gen Status Code:                                    | SQG                                     |
| Monthly Generation:                                 | True                                    |
| Batch Generation:                                   | False                                   |
| One Time Generation:                                | False                                   |
| Transport Own Waste:                                | False                                   |
| Tranports Other Waste:                              | False                                   |
| Recycler Onsite:                                    | True                                    |
| Transfer Facility:                                  | False                                   |
| Other Exemption:                                    | Not reported                            |
| UW Battery Gen:                                     | False                                   |
| Used Oil Transporter:                               | False                                   |
| Used Oil Transfer Facility:                         | False                                   |
| Used Oil Processor:                                 | False                                   |

Map ID  
Direction  
Distance  
Elevation

MAP FINDINGS

Site

Database(s)

EDR ID Number  
EPA ID Number

**VETERANS INDEPENDENT ENT OF WA (Continued)**

**1000878832**

|   |   |
|---|---|
| Used Oil Refiner:                                   | False                                   |
| Used Oil Fuel Marketer Directs Shipments:           | False                                   |
| Used Oil Fuel Marketer Meets Specs:                 | False                                   |
| Site Contact Address 2:                             | Not reported                            |
| Name:   | VETERANS INDEPENDENT ENT OF WA          |
| Address:  | 4630 16TH ST E STE B15                  |
| City,State,Zip:                                     | FIFE, WA 98424                          |
| Facility Address 2:                                 | Not reported                            |
| Facility ID:  | 55828232                                |
| EPA ID:   | WAD988521571                            |
| NAICS:  | 62431                                   |
| State Waste Code Desc:                              | Not reported                            |
| Federal Waste Code Desc:                            | Not reported                            |
| Form Comm:  | Not reported                            |
| Data Year:  | 2008                                    |
| Permit by Rule:                                     | False                                   |
| Mailing Address 2:                                  | Not reported                            |
| Treatment by Generator:                             | False                                   |
| Mixed Radioactive Waste:                            | False                                   |
| Importer of Hazardous Waste:                        | False                                   |
| Immediate Recycler:                                 | False                                   |
| Treatment/Storage/Disposal/Recycling Facility:      | False                                   |
| Generator of Dangerous Fuel Waste:                  | False                                   |
| Generator Marketing to Burner:                      | False                                   |
| Other Marketers (i.e., blender, distributor, etc.): | False                                   |
| Utility Boiler Burner:                              | False                                   |
| Industry Boiler Burner:                             | False                                   |
| Industrial Furnace:                                 | False                                   |
| Smelter Defferal:                                   | False                                   |
| Universal Waste:                                    | Not reported                            |
| Off-Specification:                                  | Not reported                            |
| LN Address 2:                                       | PO Box 2181                             |
| Tax Reg #:  | 601064518                               |
| Business Type:                                      | Not reported                            |
| Mail Name:  | Veterans Independent Ent of WA          |
| Mailing Address:                                    | 4630 16TH ST E STE B16                  |
| Mailing City,State,Zip:                             | FIFE, WA 98424-2666                     |
| Legal Organization Name:                            | Neil Walter Co.                         |
| Legal Organization Type:                            | Private                                 |
| Legal Contact:                                      | HERB BROOKS                             |
| Legal Address:                                      | 1301 A STR. SUITE 104                   |
| Legal Address 2:                                    | Not reported                            |
| Legal City,State,Zip:                               | TACOMA, WA 98401                        |
| Legal Phone Number:                                 | 253-779-8400                            |
| Legal Effective Date:                               | 08/01/2001                              |
| Land Organization Name:                             | Tribal Land                             |
| Land Organization Type:                             | TribalLand                              |
| Land Contact:                                       | Not reported                            |
| Land Address:                                       | Fife Business Center                    |
| Land City,State,Zip:                                | TACOMA, WA 98401                        |
| Land Phone Number:                                  | (253)779-8400                           |
| Operator Organization Name:                         | Veterans Independent Enterprises of Wa. |
| Operator Organization Type:                         | Private                                 |
| Operator:   | Norman K Rodgers                        |
| Operator Address:                                   | 4630 16TH ST E STE B16                  |
| Operator Address 2:                                 | Not reported                            |

Map ID  
Direction  
Distance  
Elevation

MAP FINDINGS

Site

Database(s)

EDR ID Number  
EPA ID Number

**VETERANS INDEPENDENT ENT OF WA (Continued)**

**1000878832**

|   |                                |
|---|--------------------------------|
| Operator City,State,Zip:                            | FIFE, WA 98424-2666            |
| Operator Phone Number:                              | (253)922-5650                  |
| Operator Effective Date:                            | 07/01/1995                     |
| Site Contact:                                       | Norman K Rodgers               |
| Site Contact Address:                               | 4630 16TH ST E STE B16         |
| Contact City,State,Zip:                             | FIFE, WA 98424-2666            |
| Site Contact Phone Number:                          | (253)922-5650                  |
| Site Contact Email:                                 | nrodgers@veteransworkshop.org  |
| Gen Status Code:                                    | SQG                            |
| Monthly Generation:                                 | False                          |
| Batch Generation:                                   | True                           |
| One Time Generation:                                | False                          |
| Transport Own Waste:                                | False                          |
| Tranports Other Waste:                              | False                          |
| Recycler Onsite:                                    | True                           |
| Transfer Facility:                                  | False                          |
| Other Exemption:                                    | Not reported                   |
| UW Battery Gen:                                     | False                          |
| Used Oil Transporter:                               | False                          |
| Used Oil Transfer Facility:                         | False                          |
| Used Oil Processor:                                 | False                          |
| Used Oil Refiner:                                   | False                          |
| Used Oil Fuel Marketer Directs Shipments:           | False                          |
| Used Oil Fuel Marketer Meets Specs:                 | False                          |
| Site Contact Address 2:                             | Not reported                   |
| Name:   | VETERANS INDEPENDENT ENT OF WA |
| Address:  | 4630 16TH ST E STE B15         |
| City,State,Zip:                                     | FIFE, WA 98424                 |
| Facility Address 2:                                 | Not reported                   |
| Facility ID:  | 55828232                       |
| EPA ID:   | WAD988521571                   |
| NAICS:  | 62431                          |
| State Waste Code Desc:                              | Not reported                   |
| Federal Waste Code Desc:                            | Not reported                   |
| Form Comm:  | Not reported                   |
| Data Year:  | Not reported                   |
| Permit by Rule:                                     | No                             |
| Mailing Address 2:                                  | Not reported                   |
| Treatment by Generator:                             | No                             |
| Mixed Radioactive Waste:                            | No                             |
| Importer of Hazardous Waste:                        | No                             |
| Immediate Recycler:                                 | No                             |
| Treatment/Storage/Disposal/Recycling Facility:      | No                             |
| Generator of Dangerous Fuel Waste:                  | No                             |
| Generator Marketing to Burner:                      | No                             |
| Other Marketers (i.e., blender, distributor, etc.): | No                             |
| Utility Boiler Burner:                              | No                             |
| Industry Boiler Burner:                             | No                             |
| Industrial Furnace:                                 | No                             |
| Smelter Defferal:                                   | No                             |
| Universal Waste:                                    | Not reported                   |
| Off-Specification:                                  | Not reported                   |
| LN Address 2:                                       | PO Box 2181                    |
| Tax Reg #:  | 601064518                      |
| Business Type:                                      | Not reported                   |
| Mail Name:  | Veterans Independent Ent of WA |

Map ID  
Direction  
Distance  
Elevation

MAP FINDINGS

Site

Database(s)

EDR ID Number  
EPA ID Number

**VETERANS INDEPENDENT ENT OF WA (Continued)**

**1000878832**

|   |   |
|---|---|
| Mailing Address:                          | 4630 16TH ST E STE B16                  |
| Mailing City,State,Zip:                   | FIFE, WA 98424-2666                     |
| Legal Organization Name:                  | Neil Walter Co.                         |
| Legal Organization Type:                  | Private                                 |
| Legal Contact:                            | HERB BROOKS                             |
| Legal Address:                            | 1301 A STR. SUITE 104                   |
| Legal Address 2:                          | Not reported                            |
| Legal City,State,Zip:                     | TACOMA, WA 98401                        |
| Legal Phone Number:                       | 253-779-8400                            |
| Legal Effective Date:                     | 08/01/2001                              |
| Land Organization Name:                   | Tribal Land                             |
| Land Organization Type:                   | TribalLand                              |
| Land Contact:                             | Not reported                            |
| Land Address:                             | Fife Business Center                    |
| Land City,State,Zip:                      | TACOMA, WA 98401                        |
| Land Phone Number:                        | (253)779-8400                           |
| Operator Organization Name:               | Veterans Independent Enterprises of Wa. |
| Operator Organization Type:               | Private                                 |
| Operator:                                 | Norman K Rodgers                        |
| Operator Address:                         | 4630 16TH ST E STE B16                  |
| Operator Address 2:                       | Not reported                            |
| Operator City,State,Zip:                  | FIFE, WA 98424-2666                     |
| Operator Phone Number:                    | (253)922-5650                           |
| Operator Effective Date:                  | 07/01/1995                              |
| Site Contact:                             | Norman K Rodgers                        |
| Site Contact Address:                     | 4630 16TH ST E STE B16                  |
| Contact City,State,Zip:                   | FIFE, WA 98424-2666                     |
| Site Contact Phone Number:                | (253)922-5650                           |
| Site Contact Email:                       | nrodgers@veteransworkshop.org           |
| Gen Status Code:                          | SQG                                     |
| Monthly Generation:                       | No                                      |
| Batch Generation:                         | Yes                                     |
| One Time Generation:                      | No                                      |
| Transport Own Waste:                      | No                                      |
| Tranports Other Waste:                    | No                                      |
| Recycler Onsite:                          | Yes                                     |
| Transfer Facility:                        | No                                      |
| Other Exemption:                          | Not reported                            |
| UW Battery Gen:                           | No                                      |
| Used Oil Transporter:                     | No                                      |
| Used Oil Transfer Facility:               | No                                      |
| Used Oil Processor:                       | No                                      |
| Used Oil Refiner:                         | No                                      |
| Used Oil Fuel Marketer Directs Shipments: | No                                      |
| Used Oil Fuel Marketer Meets Specs:       | No                                      |
| Site Contact Address 2:                   | Not reported                            |

[Click this hyperlink](#) while viewing on your computer to access  
1 additional WA MANIFEST: record(s) in the EDR Site Report.

Map ID  
Direction  
Distance  
Elevation

MAP FINDINGS

EDR ID Number  
EPA ID Number

H26  
East  
1/8-1/4  
0.133 mi.  
701 ft.

PM TESTING LAB INC  
4630 16TH ST E STE B18  
TACOMA, WA 98424

Site 5 of 6 in cluster H

WA ALLSITES  
RCRA NonGen / NLR  
FINDS  
ECHO

1000660073  
WAD988497541

Relative:  
Higher  
Actual:  
15 ft.

ALLSITES:  
Name: PM TESTING LAB INC  
Facility Id: 87398992

RCRA Listings:

|  |                           |
|--|---------------------------|
| Date Form Received by Agency:                                  | 1998-09-04 00:00:00.0     |
| Handler Name:  | PM TESTING LAB INC        |
| Handler Address:   | 4630 16TH ST E STE B18    |
| Handler City,State,Zip:  | TACOMA, WA 98424          |
| EPA ID:  | WAD988497541              |
| Contact Name:  | JOHN MAYA                 |
| Contact Address:   | 4630 16TH ST E STE B18    |
| Contact City,State,Zip:  | TACOMA, WA 98424          |
| Contact Telephone:   | 253-922-1321              |
| Contact Fax:   | Not reported              |
| Contact Email:   | Not reported              |
| Contact Title:   | Not reported              |
| EPA Region:  | 10                        |
| Land Type:   | Other                     |
| Federal Waste Generator Description:                           | Not a generator, verified |
| Non-Notifier:  | Not reported              |
| Biennial Report Cycle:   | Not reported              |
| Accessibility:   | Not reported              |
| Active Site Indicator:   | Not reported              |
| State District Owner:  | WA                        |
| State District:  | SWRO                      |
| Mailing Address:   | 4630 16TH ST E STE B18    |
| Mailing City,State,Zip:  | TACOMA, WA 98424          |
| Owner Name:  | MURPHIE, PATRICK          |
| Owner Type:  | Private                   |
| Operator Name:   | MURPHIE, PATRICK          |
| Operator Type:   | Private                   |
| Short-Term Generator Activity:                                 | No                        |
| Importer Activity:   | No                        |
| Mixed Waste Generator:   | No                        |
| Transporter Activity:  | No                        |
| Transfer Facility Activity:                                    | No                        |
| Recycler Activity with Storage:                                | No                        |
| Small Quantity On-Site Burner Exemption:                       | No                        |
| Smelting Melting and Refining Furnace Exemption:               | No                        |
| Underground Injection Control:                                 | No                        |
| Off-Site Waste Receipt:  | No                        |
| Universal Waste Indicator:                                     | No                        |
| Universal Waste Destination Facility:                          | No                        |
| Federal Universal Waste:                                       | No                        |
| Active Site Fed-Reg Treatment Storage and Disposal Facility:   | Not reported              |
| Active Site Converter Treatment storage and Disposal Facility: | Not reported              |
| Active Site State-Reg Treatment Storage and Disposal Facility: | Not reported              |
| Active Site State-Reg Handler:                                 | ---                       |
| Federal Facility Indicator:                                    | Not reported              |
| Hazardous Secondary Material Indicator:                        | NN                        |
| Sub-Part K Indicator:  | Not reported              |
| Commercial TSD Indicator:                                      | No                        |



Map ID  
Direction  
Distance  
Elevation

MAP FINDINGS

Site

Database(s)

EDR ID Number  
EPA ID Number

**PM TESTING LAB INC (Continued)**

**1000660073**

|   |                       |
|---|-----------------------|
| Treatment Storage and Disposal Type:                          | Not reported          |
| 2018 GPRA Permit Baseline:                                    | Not on the Baseline   |
| 2018 GPRA Renewals Baseline:                                  | Not on the Baseline   |
| Permit Renewals Workload Universe:                            | Not reported          |
| Permit Workload Universe:                                     | Not reported          |
| Permit Progress Universe:                                     | Not reported          |
| Post-Closure Workload Universe:                               | Not reported          |
| Closure Workload Universe:                                    | Not reported          |
| 202 GPRA Corrective Action Baseline:                          | No                    |
| Corrective Action Workload Universe:                          | No                    |
| Subject to Corrective Action Universe:                        | No                    |
| Non-TSDFs Where RCRA CA has Been Imposed Universe:            | No                    |
| TSDFs Potentially Subject to CA Under 3004 (u)/(v) Universe:  | No                    |
| TSDFs Only Subject to CA under Discretionary Auth Universe:   | No                    |
| Corrective Action Priority Ranking:                           | No NCAPS ranking      |
| Environmental Control Indicator:                              | No                    |
| Institutional Control Indicator:                              | No                    |
| Human Exposure Controls Indicator:                            | N/A                   |
| Groundwater Controls Indicator:                               | N/A                   |
| Operating TSDF Universe:                                      | Not reported          |
| Full Enforcement Universe:                                    | Not reported          |
| Significant Non-Complier Universe:                            | No                    |
| Unaddressed Significant Non-Complier Universe:                | No                    |
| Addressed Significant Non-Complier Universe:                  | No                    |
| Significant Non-Complier With a Compliance Schedule Universe: | No                    |
| Financial Assurance Required:                                 | Not reported          |
| Handler Date of Last Change:                                  | 2018-05-10 13:25:37.0 |
| Recognized Trader-Importer:                                   | No                    |
| Recognized Trader-Exporter:                                   | No                    |
| Importer of Spent Lead Acid Batteries:                        | No                    |
| Exporter of Spent Lead Acid Batteries:                        | No                    |
| Recycler Activity Without Storage:                            | No                    |
| Manifest Broker:  | No                    |
| Sub-Part P Indicator:   | Not reported          |

**Hazardous Waste Summary:**

|                    |                 |
|--------------------|-----------------|
| Waste Code:        | D001            |
| Waste Description: | IGNITABLE WASTE |

|                    |                 |
|--------------------|-----------------|
| Waste Code:        | D002            |
| Waste Description: | CORROSIVE WASTE |

|                    |          |
|--------------------|----------|
| Waste Code:        | D007     |
| Waste Description: | CHROMIUM |

|                    |      |
|--------------------|------|
| Waste Code:        | D008 |
| Waste Description: | LEAD |

|                    |   |
|--------------------|---|
| Waste Code:        | F002  |
| Waste Description: | THE FOLLOWING SPENT HALOGENATED SOLVENTS: TETRACHLOROETHYLENE, METHYLENE CHLORIDE, TRICHLOROETHYLENE, 1,1,1-TRICHLOROETHANE, CHLOROBENZENE, 1,1,2-TRICHLORO-1,2,2-TRIFLUOROETHANE, ORTHO-DICHLOROBENZENE, TRICHLOROFLUOROMETHANE, AND 1,1,2, TRICHLOROETHANE; ALL SPENT SOLVENT MIXTURES/BLENDS CONTAINING, BEFORE USE, A TOTAL OF TEN PERCENT OR MORE (BY VOLUME) OF ONE OR MORE OF THE ABOVE HALOGENATED SOLVENTS OR THOSE SOLVENTS LISTED IN F001, F004, AND |

Map ID  
Direction  
Distance  
Elevation

MAP FINDINGS

Site

Database(s)

EDR ID Number  
EPA ID Number

**PM TESTING LAB INC (Continued)**

**1000660073**

F005; AND STILL BOTTOMS FROM THE RECOVERY OF THESE SPENT SOLVENTS AND SPENT SOLVENT MIXTURES.

Waste Code: F005  
Waste Description:

THE FOLLOWING SPENT NONHALOGENATED SOLVENTS: TOLUENE, METHYL ETHYL KETONE, CARBON DISULFIDE, ISOBUTANOL, PYRIDINE, BENZENE, 2-ETHOXYETHANOL, AND 2-NITROPROPANE; ALL SPENT SOLVENT MIXTURES/BLENDS CONTAINING, BEFORE USE, A TOTAL OF TEN PERCENT OR MORE (BY VOLUME) OF ONE OR MORE OF THE ABOVE NONHALOGENATED SOLVENTS OR THOSE SOLVENTS LISTED IN F001, F002, OR F004; AND STILL BOTTOMS FROM THE RECOVERY OF THESE SPENT SOLVENTS AND SPENT SOLVENT MIXTURES.

Handler - Owner Operator:

|                                |                        |
|--------------------------------|------------------------|
| Owner/Operator Indicator:      | Operator               |
| Owner/Operator Name:           | PATRICK M              |
| Legal Status:                  | Private                |
| Date Became Current:           | 1996-07-22 00:00:00.   |
| Date Ended Current:            | Not reported           |
| Owner/Operator Address:        | 4630 16TH ST E STE B18 |
| Owner/Operator City,State,Zip: | TACOMA, WA 98424-2666  |
| Owner/Operator Telephone:      | 253-922-1321           |
| Owner/Operator Telephone Ext:  | Not reported           |
| Owner/Operator Fax:            | Not reported           |
| Owner/Operator Email:          | Not reported           |

|                                |                        |
|--------------------------------|------------------------|
| Owner/Operator Indicator:      | Owner                  |
| Owner/Operator Name:           | PM TESTING LAB INC     |
| Legal Status:                  | Private                |
| Date Became Current:           | Not reported           |
| Date Ended Current:            | Not reported           |
| Owner/Operator Address:        | 4630 16TH ST E STE B18 |
| Owner/Operator City,State,Zip: | TACOMA, WA 98424       |
| Owner/Operator Telephone:      | 000-000-0000           |
| Owner/Operator Telephone Ext:  | Not reported           |
| Owner/Operator Fax:            | Not reported           |
| Owner/Operator Email:          | Not reported           |

|                                |                        |
|--------------------------------|------------------------|
| Owner/Operator Indicator:      | Owner                  |
| Owner/Operator Name:           | PM TESTING LAB INC     |
| Legal Status:                  | Private                |
| Date Became Current:           | Not reported           |
| Date Ended Current:            | Not reported           |
| Owner/Operator Address:        | 4630 16TH ST E STE B18 |
| Owner/Operator City,State,Zip: | TACOMA, WA 98424       |
| Owner/Operator Telephone:      | 000-000-0000           |
| Owner/Operator Telephone Ext:  | Not reported           |
| Owner/Operator Fax:            | Not reported           |
| Owner/Operator Email:          | Not reported           |

|                                |                        |
|--------------------------------|------------------------|
| Owner/Operator Indicator:      | Owner                  |
| Owner/Operator Name:           | MURPHIE, PATRICK       |
| Legal Status:                  | Private                |
| Date Became Current:           | 1996-07-22 00:00:00.   |
| Date Ended Current:            | Not reported           |
| Owner/Operator Address:        | 4630 16TH ST E STE B18 |
| Owner/Operator City,State,Zip: | TACOMA, WA 98424       |
| Owner/Operator Telephone:      | 253-922-1321           |

Map ID  
Direction  
Distance  
Elevation

MAP FINDINGS

Site

Database(s)

EDR ID Number  
EPA ID Number

**PM TESTING LAB INC (Continued)**

**1000660073**

|                                |                        |
|--------------------------------|------------------------|
| Owner/Operator Telephone Ext:  | Not reported           |
| Owner/Operator Fax:            | Not reported           |
| Owner/Operator Email:          | Not reported           |
| Owner/Operator Indicator:      | Owner                  |
| Owner/Operator Name:           | MEYERS, MARVIN         |
| Legal Status:                  | Private                |
| Date Became Current:           | Not reported           |
| Date Ended Current:            | Not reported           |
| Owner/Operator Address:        | 1201 3RD AVE STE 2200  |
| Owner/Operator City,State,Zip: | SEATTLE, WA 98101      |
| Owner/Operator Telephone:      | 206-624-8100           |
| Owner/Operator Telephone Ext:  | Not reported           |
| Owner/Operator Fax:            | Not reported           |
| Owner/Operator Email:          | Not reported           |
| Owner/Operator Indicator:      | Operator               |
| Owner/Operator Name:           | MURPHIE, PATRICK       |
| Legal Status:                  | Private                |
| Date Became Current:           | Not reported           |
| Date Ended Current:            | Not reported           |
| Owner/Operator Address:        | 4630 16TH ST E STE B18 |
| Owner/Operator City,State,Zip: | TACOMA, WA 98424-2666  |
| Owner/Operator Telephone:      | 253-922-1321           |
| Owner/Operator Telephone Ext:  | Not reported           |
| Owner/Operator Fax:            | Not reported           |
| Owner/Operator Email:          | Not reported           |
| Owner/Operator Indicator:      | Operator               |
| Owner/Operator Name:           | MURPHIE, PATRICK       |
| Legal Status:                  | Private                |
| Date Became Current:           | Not reported           |
| Date Ended Current:            | Not reported           |
| Owner/Operator Address:        | 4630 16TH ST E STE B18 |
| Owner/Operator City,State,Zip: | TACOMA, WA 98424       |
| Owner/Operator Telephone:      | 253-922-1321           |
| Owner/Operator Telephone Ext:  | Not reported           |
| Owner/Operator Fax:            | Not reported           |
| Owner/Operator Email:          | Not reported           |
| Owner/Operator Indicator:      | Owner                  |
| Owner/Operator Name:           | MEYERS, MARVIN         |
| Legal Status:                  | Private                |
| Date Became Current:           | Not reported           |
| Date Ended Current:            | Not reported           |
| Owner/Operator Address:        | 1201 3RD AVE STE 2200  |
| Owner/Operator City,State,Zip: | SEATTLE, WA 98101-3000 |
| Owner/Operator Telephone:      | 206-624-8100           |
| Owner/Operator Telephone Ext:  | Not reported           |
| Owner/Operator Fax:            | Not reported           |
| Owner/Operator Email:          | Not reported           |
| Owner/Operator Indicator:      | Owner                  |
| Owner/Operator Name:           | PM TESTING LAB INC     |
| Legal Status:                  | Private                |
| Date Became Current:           | Not reported           |
| Date Ended Current:            | Not reported           |

Map ID  
Direction  
Distance  
Elevation

MAP FINDINGS

Site

Database(s)

EDR ID Number  
EPA ID Number

**PM TESTING LAB INC (Continued)**

**1000660073**

Owner/Operator Address: 4630 16TH ST E STE B18  
Owner/Operator City,State,Zip: TACOMA, WA 98424  
Owner/Operator Telephone: 000-000-0000  
Owner/Operator Telephone Ext: Not reported  
Owner/Operator Fax: Not reported  
Owner/Operator Email: Not reported

Owner/Operator Indicator: Operator  
Owner/Operator Name: PM TESTING LAB INC  
Legal Status: Private  
Date Became Current: Not reported  
Date Ended Current: Not reported  
Owner/Operator Address: 4630 16TH ST E STE B18  
Owner/Operator City,State,Zip: TACOMA, WA 98424  
Owner/Operator Telephone: 000-000-0000  
Owner/Operator Telephone Ext: Not reported  
Owner/Operator Fax: Not reported  
Owner/Operator Email: Not reported

Owner/Operator Indicator: Owner  
Owner/Operator Name: MEYERS, MARVIN  
Legal Status: Private  
Date Became Current: Not reported  
Date Ended Current: Not reported  
Owner/Operator Address: 1201 3RD AVE STE 2200  
Owner/Operator City,State,Zip: SEATTLE, WA 98101  
Owner/Operator Telephone: 206-624-8100  
Owner/Operator Telephone Ext: Not reported  
Owner/Operator Fax: Not reported  
Owner/Operator Email: Not reported

Owner/Operator Indicator: Owner  
Owner/Operator Name: MEYERS, MARVIN  
Legal Status: Private  
Date Became Current: Not reported  
Date Ended Current: Not reported  
Owner/Operator Address: 1201 3RD AVE STE 2200  
Owner/Operator City,State,Zip: SEATTLE, WA 98101  
Owner/Operator Telephone: 206-624-8100  
Owner/Operator Telephone Ext: Not reported  
Owner/Operator Fax: Not reported  
Owner/Operator Email: Not reported

Owner/Operator Indicator: Owner  
Owner/Operator Name: MEYERS, MARVIN  
Legal Status: Private  
Date Became Current: Not reported  
Date Ended Current: Not reported  
Owner/Operator Address: 1201 3RD AVE STE 2200  
Owner/Operator City,State,Zip: SEATTLE, WA 98101  
Owner/Operator Telephone: 206-624-8100  
Owner/Operator Telephone Ext: Not reported  
Owner/Operator Fax: Not reported  
Owner/Operator Email: Not reported

Owner/Operator Indicator: Owner  
Owner/Operator Name: MURPHIE, PATRICK

Map ID  
Direction  
Distance  
Elevation

MAP FINDINGS

Site

Database(s)

EDR ID Number  
EPA ID Number

**PM TESTING LAB INC (Continued)**

**1000660073**

Legal Status: Private  
Date Became Current: 1996-07-22 00:00:00.  
Date Ended Current: Not reported  
Owner/Operator Address: 4630 16TH ST E STE B18  
Owner/Operator City,State,Zip: TACOMA, WA 98424  
Owner/Operator Telephone: 253-922-1321  
Owner/Operator Telephone Ext: Not reported  
Owner/Operator Fax: Not reported  
Owner/Operator Email: Not reported

Owner/Operator Indicator: Operator  
Owner/Operator Name: MURPHIE, PATRICK  
Legal Status: Private  
Date Became Current: Not reported  
Date Ended Current: Not reported  
Owner/Operator Address: 4630 16TH ST E STE B18  
Owner/Operator City,State,Zip: TACOMA, WA 98424  
Owner/Operator Telephone: 253-922-1321  
Owner/Operator Telephone Ext: Not reported  
Owner/Operator Fax: Not reported  
Owner/Operator Email: Not reported

Owner/Operator Indicator: Owner  
Owner/Operator Name: PM TESTING LAB INC  
Legal Status: Private  
Date Became Current: Not reported  
Date Ended Current: Not reported  
Owner/Operator Address: 4630 16TH ST E STE B18  
Owner/Operator City,State,Zip: TACOMA, WA 98424  
Owner/Operator Telephone: 000-000-0000  
Owner/Operator Telephone Ext: Not reported  
Owner/Operator Fax: Not reported  
Owner/Operator Email: Not reported

Owner/Operator Indicator: Owner  
Owner/Operator Name: MURPHIE, PATRICK  
Legal Status: Private  
Date Became Current: 1996-07-22 00:00:00.  
Date Ended Current: Not reported  
Owner/Operator Address: 4630 16TH ST E STE B18  
Owner/Operator City,State,Zip: TACOMA, WA 98424  
Owner/Operator Telephone: 253-922-1321  
Owner/Operator Telephone Ext: Not reported  
Owner/Operator Fax: Not reported  
Owner/Operator Email: Not reported

Owner/Operator Indicator: Owner  
Owner/Operator Name: PM TESTING LAB INC  
Legal Status: Private  
Date Became Current: Not reported  
Date Ended Current: Not reported  
Owner/Operator Address: 4630 16TH ST E STE B18  
Owner/Operator City,State,Zip: TACOMA, WA 98424  
Owner/Operator Telephone: 000-000-0000  
Owner/Operator Telephone Ext: Not reported  
Owner/Operator Fax: Not reported  
Owner/Operator Email: Not reported

Map ID  
Direction  
Distance  
Elevation

MAP FINDINGS

Site

Database(s)

EDR ID Number  
EPA ID Number

**PM TESTING LAB INC (Continued)**

**1000660073**

Owner/Operator Indicator: Owner  
Owner/Operator Name: MURPHIE, PATRICK  
Legal Status: Private  
Date Became Current: 1996-07-22 00:00:00.  
Date Ended Current: Not reported  
Owner/Operator Address: 4630 16TH ST E STE B18  
Owner/Operator City,State,Zip: TACOMA, WA 98424  
Owner/Operator Telephone: 253-922-1321  
Owner/Operator Telephone Ext: Not reported  
Owner/Operator Fax: Not reported  
Owner/Operator Email: Not reported

Owner/Operator Indicator: Operator  
Owner/Operator Name: MURPHIE, PATRICK  
Legal Status: Private  
Date Became Current: Not reported  
Date Ended Current: Not reported  
Owner/Operator Address: 4630 16TH ST E STE B18  
Owner/Operator City,State,Zip: TACOMA, WA 98424  
Owner/Operator Telephone: 253-922-1321  
Owner/Operator Telephone Ext: Not reported  
Owner/Operator Fax: Not reported  
Owner/Operator Email: Not reported

Owner/Operator Indicator: Owner  
Owner/Operator Name: MURPHIE, PATRICK  
Legal Status: Private  
Date Became Current: 1996-07-22 00:00:00.  
Date Ended Current: Not reported  
Owner/Operator Address: 4630 16TH ST E STE B18  
Owner/Operator City,State,Zip: TACOMA, WA 98424  
Owner/Operator Telephone: 253-922-1321  
Owner/Operator Telephone Ext: Not reported  
Owner/Operator Fax: Not reported  
Owner/Operator Email: Not reported

Owner/Operator Indicator: Owner  
Owner/Operator Name: PATRICK M  
Legal Status: Private  
Date Became Current: 1996-07-22 00:00:00.  
Date Ended Current: Not reported  
Owner/Operator Address: 4630 16TH ST E STE B18  
Owner/Operator City,State,Zip: TACOMA, WA 98424-2666  
Owner/Operator Telephone: 253-922-1321  
Owner/Operator Telephone Ext: Not reported  
Owner/Operator Fax: Not reported  
Owner/Operator Email: Not reported

Owner/Operator Indicator: Operator  
Owner/Operator Name: PM TESTING LAB INC  
Legal Status: Private  
Date Became Current: Not reported  
Date Ended Current: Not reported  
Owner/Operator Address: 4630 16TH ST E STE B18  
Owner/Operator City,State,Zip: TACOMA, WA 98424  
Owner/Operator Telephone: 000-000-0000  
Owner/Operator Telephone Ext: Not reported

Map ID  
Direction  
Distance  
Elevation

MAP FINDINGS

Site

Database(s)

EDR ID Number  
EPA ID Number

**PM TESTING LAB INC (Continued)**

**1000660073**

|                                |                        |
|--------------------------------|------------------------|
| Owner/Operator Fax:            | Not reported           |
| Owner/Operator Email:          | Not reported           |
| Owner/Operator Indicator:      | Owner                  |
| Owner/Operator Name:           | MEYERS, MARVIN         |
| Legal Status:                  | Private                |
| Date Became Current:           | Not reported           |
| Date Ended Current:            | Not reported           |
| Owner/Operator Address:        | 1201 3RD AVE STE 2200  |
| Owner/Operator City,State,Zip: | SEATTLE, WA 98101      |
| Owner/Operator Telephone:      | 206-624-8100           |
| Owner/Operator Telephone Ext:  | Not reported           |
| Owner/Operator Fax:            | Not reported           |
| Owner/Operator Email:          | Not reported           |
| Owner/Operator Indicator:      | Owner                  |
| Owner/Operator Name:           | PM TESTING LAB INC     |
| Legal Status:                  | Private                |
| Date Became Current:           | Not reported           |
| Date Ended Current:            | Not reported           |
| Owner/Operator Address:        | 4630 16TH ST E STE B18 |
| Owner/Operator City,State,Zip: | TACOMA, WA 98424       |
| Owner/Operator Telephone:      | 000-000-0000           |
| Owner/Operator Telephone Ext:  | Not reported           |
| Owner/Operator Fax:            | Not reported           |
| Owner/Operator Email:          | Not reported           |
| Owner/Operator Indicator:      | Operator               |
| Owner/Operator Name:           | MURPHIE, PATRICK       |
| Legal Status:                  | Private                |
| Date Became Current:           | Not reported           |
| Date Ended Current:            | Not reported           |
| Owner/Operator Address:        | 4630 16TH ST E STE B18 |
| Owner/Operator City,State,Zip: | TACOMA, WA 98424       |
| Owner/Operator Telephone:      | 253-922-1321           |
| Owner/Operator Telephone Ext:  | Not reported           |
| Owner/Operator Fax:            | Not reported           |
| Owner/Operator Email:          | Not reported           |
| Owner/Operator Indicator:      | Owner                  |
| Owner/Operator Name:           | PM TESTING LAB INC     |
| Legal Status:                  | Private                |
| Date Became Current:           | Not reported           |
| Date Ended Current:            | Not reported           |
| Owner/Operator Address:        | 4630 16TH ST E STE B18 |
| Owner/Operator City,State,Zip: | TACOMA, WA 98424       |
| Owner/Operator Telephone:      | 000-000-0000           |
| Owner/Operator Telephone Ext:  | Not reported           |
| Owner/Operator Fax:            | Not reported           |
| Owner/Operator Email:          | Not reported           |
| Owner/Operator Indicator:      | Operator               |
| Owner/Operator Name:           | PM TESTING LAB INC     |
| Legal Status:                  | Private                |
| Date Became Current:           | Not reported           |
| Date Ended Current:            | Not reported           |
| Owner/Operator Address:        | 4630 16TH ST E STE B18 |

Map ID  
Direction  
Distance  
Elevation

MAP FINDINGS

Site

Database(s)

EDR ID Number  
EPA ID Number

**PM TESTING LAB INC (Continued)**

**1000660073**

|                                |                        |
|--------------------------------|------------------------|
| Owner/Operator City,State,Zip: | TACOMA, WA 98424       |
| Owner/Operator Telephone:      | 000-000-0000           |
| Owner/Operator Telephone Ext:  | Not reported           |
| Owner/Operator Fax:            | Not reported           |
| Owner/Operator Email:          | Not reported           |
| Owner/Operator Indicator:      | Operator               |
| Owner/Operator Name:           | PM TESTING LAB INC     |
| Legal Status:                  | Private                |
| Date Became Current:           | Not reported           |
| Date Ended Current:            | Not reported           |
| Owner/Operator Address:        | 4630 16TH ST E STE B18 |
| Owner/Operator City,State,Zip: | TACOMA, WA 98424       |
| Owner/Operator Telephone:      | 000-000-0000           |
| Owner/Operator Telephone Ext:  | Not reported           |
| Owner/Operator Fax:            | Not reported           |
| Owner/Operator Email:          | Not reported           |
| Owner/Operator Indicator:      | Owner                  |
| Owner/Operator Name:           | PM TESTING LAB INC     |
| Legal Status:                  | Private                |
| Date Became Current:           | Not reported           |
| Date Ended Current:            | Not reported           |
| Owner/Operator Address:        | 4630 16TH ST E STE B18 |
| Owner/Operator City,State,Zip: | TACOMA, WA 98424       |
| Owner/Operator Telephone:      | 000-000-0000           |
| Owner/Operator Telephone Ext:  | Not reported           |
| Owner/Operator Fax:            | Not reported           |
| Owner/Operator Email:          | Not reported           |
| Owner/Operator Indicator:      | Operator               |
| Owner/Operator Name:           | MURPHIE, PATRICK       |
| Legal Status:                  | Private                |
| Date Became Current:           | Not reported           |
| Date Ended Current:            | Not reported           |
| Owner/Operator Address:        | 4630 16TH ST E STE B18 |
| Owner/Operator City,State,Zip: | TACOMA, WA 98424       |
| Owner/Operator Telephone:      | 253-922-1321           |
| Owner/Operator Telephone Ext:  | Not reported           |
| Owner/Operator Fax:            | Not reported           |
| Owner/Operator Email:          | Not reported           |

**Historic Generators:**

|  |                           |
|--|---------------------------|
| Receive Date:                              | 1998-09-03 00:00:00.0     |
| Handler Name:                              | PM TESTING LAB INC        |
| Federal Waste Generator Description:       | Not a generator, verified |
| State District Owner:                      | WA                        |
| Large Quantity Handler of Universal Waste: | No                        |
| Recognized Trader Importer:                | No                        |
| Recognized Trader Exporter:                | No                        |
| Spent Lead Acid Battery Importer:          | No                        |
| Spent Lead Acid Battery Exporter:          | No                        |
| Current Record:                            | No                        |
| Non Storage Recycler Activity:             | Not reported              |
| Electronic Manifest Broker:                | Not reported              |

|               |                       |
|---------------|-----------------------|
| Receive Date: | 1998-09-03 00:00:00.0 |
|---------------|-----------------------|



Map ID  
Direction  
Distance  
Elevation

MAP FINDINGS

Site

Database(s)

EDR ID Number  
EPA ID Number

**PM TESTING LAB INC (Continued)**

**1000660073**

Handler Name: PM TESTING LAB INC  
Federal Waste Generator Description: Not a generator, verified  
State District Owner: WA  
Large Quantity Handler of Universal Waste: No  
Recognized Trader Importer: No  
Recognized Trader Exporter: No  
Spent Lead Acid Battery Importer: No  
Spent Lead Acid Battery Exporter: No  
Current Record: No  
Non Storage Recycler Activity: Not reported  
Electronic Manifest Broker: Not reported

Receive Date: 1998-09-04 00:00:00.0  
Handler Name: PM TESTING LAB INC  
Federal Waste Generator Description: Not a generator, verified  
State District Owner: WA  
Large Quantity Handler of Universal Waste: No  
Recognized Trader Importer: No  
Recognized Trader Exporter: No  
Spent Lead Acid Battery Importer: No  
Spent Lead Acid Battery Exporter: No  
Current Record: Yes  
Non Storage Recycler Activity: Not reported  
Electronic Manifest Broker: Not reported

Receive Date: 1993-12-31 00:00:00.0  
Handler Name: PM TESTING LAB INC  
Federal Waste Generator Description: Small Quantity Generator  
State District Owner: WA  
Large Quantity Handler of Universal Waste: No  
Recognized Trader Importer: No  
Recognized Trader Exporter: No  
Spent Lead Acid Battery Importer: No  
Spent Lead Acid Battery Exporter: No  
Current Record: No  
Non Storage Recycler Activity: Not reported  
Electronic Manifest Broker: Not reported

Receive Date: 1994-01-01 00:00:00.0  
Handler Name: PM TESTING LAB INC  
Federal Waste Generator Description: Not a generator, verified  
State District Owner: WA  
Large Quantity Handler of Universal Waste: No  
Recognized Trader Importer: No  
Recognized Trader Exporter: No  
Spent Lead Acid Battery Importer: No  
Spent Lead Acid Battery Exporter: No  
Current Record: No  
Non Storage Recycler Activity: Not reported  
Electronic Manifest Broker: Not reported

Receive Date: 1995-01-01 00:00:00.0  
Handler Name: PM TESTING LAB INC  
Federal Waste Generator Description: Not a generator, verified  
State District Owner: WA  
Large Quantity Handler of Universal Waste: No  
Recognized Trader Importer: No

Map ID  
Direction  
Distance  
Elevation

MAP FINDINGS

Site

Database(s)

EDR ID Number  
EPA ID Number

**PM TESTING LAB INC (Continued)**

**1000660073**

Recognized Trader Exporter: No  
Spent Lead Acid Battery Importer: No  
Spent Lead Acid Battery Exporter: No  
Current Record: No  
Non Storage Recycler Activity: Not reported  
Electronic Manifest Broker: Not reported

Receive Date: 1996-03-04 00:00:00.0  
Handler Name: PM TESTING LAB INC  
Federal Waste Generator Description: Large Quantity Generator  
State District Owner: WA  
Large Quantity Handler of Universal Waste: No  
Recognized Trader Importer: No  
Recognized Trader Exporter: No  
Spent Lead Acid Battery Importer: No  
Spent Lead Acid Battery Exporter: No  
Current Record: No  
Non Storage Recycler Activity: Not reported  
Electronic Manifest Broker: Not reported

Receive Date: 1997-05-30 00:00:00.0  
Handler Name: PM TESTING LAB INC  
Federal Waste Generator Description: Conditionally Exempt Small Quantity Generator  
State District Owner: WA  
Large Quantity Handler of Universal Waste: No  
Recognized Trader Importer: No  
Recognized Trader Exporter: No  
Spent Lead Acid Battery Importer: No  
Spent Lead Acid Battery Exporter: No  
Current Record: No  
Non Storage Recycler Activity: Not reported  
Electronic Manifest Broker: Not reported

Receive Date: 1998-01-29 00:00:00.0  
Handler Name: PM TESTING LAB INC  
Federal Waste Generator Description: Not a generator, verified  
State District Owner: WA  
Large Quantity Handler of Universal Waste: No  
Recognized Trader Importer: No  
Recognized Trader Exporter: No  
Spent Lead Acid Battery Importer: No  
Spent Lead Acid Battery Exporter: No  
Current Record: No  
Non Storage Recycler Activity: Not reported  
Electronic Manifest Broker: Not reported

Receive Date: 1998-09-03 00:00:00.0  
Handler Name: PM TESTING LAB INC  
Federal Waste Generator Description: Large Quantity Generator  
State District Owner: WA  
Large Quantity Handler of Universal Waste: No  
Recognized Trader Importer: No  
Recognized Trader Exporter: No  
Spent Lead Acid Battery Importer: No  
Spent Lead Acid Battery Exporter: No  
Current Record: No  
Non Storage Recycler Activity: Not reported

Map ID  
Direction  
Distance  
Elevation

MAP FINDINGS

Site

Database(s)

EDR ID Number  
EPA ID Number

**PM TESTING LAB INC (Continued)**

**1000660073**

|  |                           |
|--|---------------------------|
| Electronic Manifest Broker:                | Not reported              |
| Receive Date:                              | 1998-09-03 00:00:00.0     |
| Handler Name:                              | PM TESTING LAB INC        |
| Federal Waste Generator Description:       | Not a generator, verified |
| State District Owner:                      | WA                        |
| Large Quantity Handler of Universal Waste: | No                        |
| Recognized Trader Importer:                | No                        |
| Recognized Trader Exporter:                | No                        |
| Spent Lead Acid Battery Importer:          | No                        |
| Spent Lead Acid Battery Exporter:          | No                        |
| Current Record:                            | No                        |
| Non Storage Recycler Activity:             | Not reported              |
| Electronic Manifest Broker:                | Not reported              |
| Receive Date:                              | 1996-03-01 00:00:00.0     |
| Handler Name:                              | PM TESTING LAB INC        |
| Federal Waste Generator Description:       | Large Quantity Generator  |
| State District Owner:                      | Not reported              |
| Large Quantity Handler of Universal Waste: | No                        |
| Recognized Trader Importer:                | No                        |
| Recognized Trader Exporter:                | No                        |
| Spent Lead Acid Battery Importer:          | No                        |
| Spent Lead Acid Battery Exporter:          | No                        |
| Current Record:                            | No                        |
| Non Storage Recycler Activity:             | Not reported              |
| Electronic Manifest Broker:                | Not reported              |

List of NAICS Codes and Descriptions:

|                    |  |
|--------------------|--|
| NAICS Code:        | 332812   |
| NAICS Description: | METAL COATING, ENGRAVING (EXCEPT JEWELRY AND SILVERWARE), AND ALLIED SERVICES TO MANUFACTURERS |

Facility Has Received Notices of Violation:

|                                      |              |
|--------------------------------------|--------------|
| Found Violation:                     | No           |
| Agency Which Determined Violation:   | Not reported |
| Violation Short Description:         | Not reported |
| Date Violation was Determined:       | Not reported |
| Actual Return to Compliance Date:    | Not reported |
| Return to Compliance Qualifier:      | Not reported |
| Violation Responsible Agency:        | Not reported |
| Scheduled Compliance Date:           | Not reported |
| Enforcement Identifier:              | Not reported |
| Date of Enforcement Action:          | Not reported |
| Enforcement Responsible Agency:      | Not reported |
| Enforcement Docket Number:           | Not reported |
| Enforcement Attorney:                | Not reported |
| Corrective Action Component:         | Not reported |
| Appeal Initiated Date:               | Not reported |
| Appeal Resolution Date:              | Not reported |
| Disposition Status Date:             | Not reported |
| Disposition Status:                  | Not reported |
| Disposition Status Description:      | Not reported |
| Consent/Final Order Sequence Number: | Not reported |
| Consent/Final Order Respondent Name: | Not reported |
| Consent/Final Order Lead Agency:     | Not reported |

Map ID  
Direction  
Distance  
Elevation

MAP FINDINGS

Site

Database(s)

EDR ID Number  
EPA ID Number

**PM TESTING LAB INC (Continued)**

**1000660073**

Enforcement Type: Not reported  
Enforcement Responsible Person: Not reported  
Enforcement Responsible Sub-Organization: Not reported  
SEP Sequence Number: Not reported  
SEP Expenditure Amount: Not reported  
SEP Scheduled Completion Date: Not reported  
SEP Actual Date: Not reported  
SEP Defaulted Date: Not reported  
SEP Type: Not reported  
SEP Type Description: Not reported  
Proposed Amount: Not reported  
Final Monetary Amount: Not reported  
Paid Amount: Not reported  
Final Count: Not reported  
Final Amount: Not reported

Found Violation: No  
Agency Which Determined Violation: Not reported  
Violation Short Description: Not reported  
Date Violation was Determined: Not reported  
Actual Return to Compliance Date: Not reported  
Return to Compliance Qualifier: Not reported  
Violation Responsible Agency: Not reported  
Scheduled Compliance Date: Not reported  
Enforcement Identifier: Not reported  
Date of Enforcement Action: Not reported  
Enforcement Responsible Agency: Not reported  
Enforcement Docket Number: Not reported  
Enforcement Attorney: Not reported  
Corrective Action Component: Not reported  
Appeal Initiated Date: Not reported  
Appeal Resolution Date: Not reported  
Disposition Status Date: Not reported  
Disposition Status: Not reported  
Disposition Status Description: Not reported

Consent/Final Order Sequence Number: Not reported  
Consent/Final Order Respondent Name: Not reported  
Consent/Final Order Lead Agency: Not reported  
Enforcement Type: Not reported  
Enforcement Responsible Person: Not reported  
Enforcement Responsible Sub-Organization: Not reported  
SEP Sequence Number: Not reported  
SEP Expenditure Amount: Not reported  
SEP Scheduled Completion Date: Not reported  
SEP Actual Date: Not reported  
SEP Defaulted Date: Not reported  
SEP Type: Not reported  
SEP Type Description: Not reported  
Proposed Amount: Not reported  
Final Monetary Amount: Not reported  
Paid Amount: Not reported  
Final Count: Not reported  
Final Amount: Not reported

Found Violation: Yes  
Agency Which Determined Violation: State  
Violation Short Description: Generators - General

Map ID  
Direction  
Distance  
Elevation

MAP FINDINGS

Site

Database(s)

EDR ID Number  
EPA ID Number

**PM TESTING LAB INC (Continued)**

**1000660073**

|   |                       |
|---|-----------------------|
| Date Violation was Determined:            | 1998-06-04 00:00:00.0 |
| Actual Return to Compliance Date:         | 1998-06-04 00:00:00.0 |
| Return to Compliance Qualifier:           | Observed              |
| Violation Responsible Agency:             | State                 |
| Scheduled Compliance Date:                | 1998-06-04 00:00:00.0 |
| Enforcement Identifier:                   | 000                   |
| Date of Enforcement Action:               | 1998-06-04 00:00:00.0 |
| Enforcement Responsible Agency:           | State                 |
| Enforcement Docket Number:                | Not reported          |
| Enforcement Attorney:                     | R0                    |
| Corrective Action Component:              | No                    |
| Appeal Initiated Date:                    | Not reported          |
| Appeal Resolution Date:                   | Not reported          |
| Disposition Status Date:                  | Not reported          |
| Disposition Status:                       | Not reported          |
| Disposition Status Description:           | Not reported          |
| Consent/Final Order Sequence Number:      | Not reported          |
| Consent/Final Order Respondent Name:      | Not reported          |
| Consent/Final Order Lead Agency:          | Not reported          |
| Enforcement Type:                         | WRITTEN INFORMAL      |
| Enforcement Responsible Person:           | WAJMC                 |
| Enforcement Responsible Sub-Organization: | SW                    |
| SEP Sequence Number:                      | Not reported          |
| SEP Expenditure Amount:                   | Not reported          |
| SEP Scheduled Completion Date:            | Not reported          |
| SEP Actual Date:                          | Not reported          |
| SEP Defaulted Date:                       | Not reported          |
| SEP Type:                                 | Not reported          |
| SEP Type Description:                     | Not reported          |
| Proposed Amount:                          | Not reported          |
| Final Monetary Amount:                    | Not reported          |
| Paid Amount:                              | Not reported          |
| Final Count:                              | Not reported          |
| Final Amount:                             | Not reported          |
| Found Violation:                          | No                    |
| Agency Which Determined Violation:        | Not reported          |
| Violation Short Description:              | Not reported          |
| Date Violation was Determined:            | Not reported          |
| Actual Return to Compliance Date:         | Not reported          |
| Return to Compliance Qualifier:           | Not reported          |
| Violation Responsible Agency:             | Not reported          |
| Scheduled Compliance Date:                | Not reported          |
| Enforcement Identifier:                   | Not reported          |
| Date of Enforcement Action:               | Not reported          |
| Enforcement Responsible Agency:           | Not reported          |
| Enforcement Docket Number:                | Not reported          |
| Enforcement Attorney:                     | Not reported          |
| Corrective Action Component:              | Not reported          |
| Appeal Initiated Date:                    | Not reported          |
| Appeal Resolution Date:                   | Not reported          |
| Disposition Status Date:                  | Not reported          |
| Disposition Status:                       | Not reported          |
| Disposition Status Description:           | Not reported          |
| Consent/Final Order Sequence Number:      | Not reported          |
| Consent/Final Order Respondent Name:      | Not reported          |
| Consent/Final Order Lead Agency:          | Not reported          |

Map ID  
Direction  
Distance  
Elevation

MAP FINDINGS

Site

Database(s)

EDR ID Number  
EPA ID Number

**PM TESTING LAB INC (Continued)**

**1000660073**

|   |                       |
|---|-----------------------|
| Enforcement Type:                         | Not reported          |
| Enforcement Responsible Person:           | Not reported          |
| Enforcement Responsible Sub-Organization: | Not reported          |
| SEP Sequence Number:                      | Not reported          |
| SEP Expenditure Amount:                   | Not reported          |
| SEP Scheduled Completion Date:            | Not reported          |
| SEP Actual Date:                          | Not reported          |
| SEP Defaulted Date:                       | Not reported          |
| SEP Type:                                 | Not reported          |
| SEP Type Description:                     | Not reported          |
| Proposed Amount:                          | Not reported          |
| Final Monetary Amount:                    | Not reported          |
| Paid Amount:                              | Not reported          |
| Final Count:                              | Not reported          |
| Final Amount:                             | Not reported          |
| Found Violation:                          | Yes                   |
| Agency Which Determined Violation:        | State                 |
| Violation Short Description:              | Generators - General  |
| Date Violation was Determined:            | 1993-03-19 00:00:00.0 |
| Actual Return to Compliance Date:         | 1993-03-19 00:00:00.0 |
| Return to Compliance Qualifier:           | Observed              |
| Violation Responsible Agency:             | State                 |
| Scheduled Compliance Date:                | 1993-03-19 00:00:00.0 |
| Enforcement Identifier:                   | 001                   |
| Date of Enforcement Action:               | 1993-03-19 00:00:00.0 |
| Enforcement Responsible Agency:           | State                 |
| Enforcement Docket Number:                | Not reported          |
| Enforcement Attorney:                     | WA                    |
| Corrective Action Component:              | No                    |
| Appeal Initiated Date:                    | Not reported          |
| Appeal Resolution Date:                   | Not reported          |
| Disposition Status Date:                  | Not reported          |
| Disposition Status:                       | Not reported          |
| Disposition Status Description:           | Not reported          |
| Consent/Final Order Sequence Number:      | Not reported          |
| Consent/Final Order Respondent Name:      | Not reported          |
| Consent/Final Order Lead Agency:          | Not reported          |
| Enforcement Type:                         | WRITTEN INFORMAL      |
| Enforcement Responsible Person:           | WALAB                 |
| Enforcement Responsible Sub-Organization: | SW                    |
| SEP Sequence Number:                      | Not reported          |
| SEP Expenditure Amount:                   | Not reported          |
| SEP Scheduled Completion Date:            | Not reported          |
| SEP Actual Date:                          | Not reported          |
| SEP Defaulted Date:                       | Not reported          |
| SEP Type:                                 | Not reported          |
| SEP Type Description:                     | Not reported          |
| Proposed Amount:                          | Not reported          |
| Final Monetary Amount:                    | Not reported          |
| Paid Amount:                              | Not reported          |
| Final Count:                              | Not reported          |
| Final Amount:                             | Not reported          |
| Found Violation:                          | Yes                   |
| Agency Which Determined Violation:        | State                 |
| Violation Short Description:              | Generators - General  |

Map ID  
Direction  
Distance  
Elevation

MAP FINDINGS

Site

Database(s)

EDR ID Number  
EPA ID Number

**PM TESTING LAB INC (Continued)**

**1000660073**

|   |                       |
|---|-----------------------|
| Date Violation was Determined:            | 1994-08-11 00:00:00.0 |
| Actual Return to Compliance Date:         | 1994-09-11 00:00:00.0 |
| Return to Compliance Qualifier:           | Observed              |
| Violation Responsible Agency:             | State                 |
| Scheduled Compliance Date:                | 1994-09-11 00:00:00.0 |
| Enforcement Identifier:                   | 000                   |
| Date of Enforcement Action:               | 1994-08-11 00:00:00.0 |
| Enforcement Responsible Agency:           | State                 |
| Enforcement Docket Number:                | Not reported          |
| Enforcement Attorney:                     | WA                    |
| Corrective Action Component:              | No                    |
| Appeal Initiated Date:                    | Not reported          |
| Appeal Resolution Date:                   | Not reported          |
| Disposition Status Date:                  | Not reported          |
| Disposition Status:                       | Not reported          |
| Disposition Status Description:           | Not reported          |
| Consent/Final Order Sequence Number:      | Not reported          |
| Consent/Final Order Respondent Name:      | Not reported          |
| Consent/Final Order Lead Agency:          | Not reported          |
| Enforcement Type:                         | WRITTEN INFORMAL      |
| Enforcement Responsible Person:           | WALAB                 |
| Enforcement Responsible Sub-Organization: | SW                    |
| SEP Sequence Number:                      | Not reported          |
| SEP Expenditure Amount:                   | Not reported          |
| SEP Scheduled Completion Date:            | Not reported          |
| SEP Actual Date:                          | Not reported          |
| SEP Defaulted Date:                       | Not reported          |
| SEP Type:                                 | Not reported          |
| SEP Type Description:                     | Not reported          |
| Proposed Amount:                          | Not reported          |
| Final Monetary Amount:                    | Not reported          |
| Paid Amount:                              | Not reported          |
| Final Count:                              | Not reported          |
| Final Amount:                             | Not reported          |
| Found Violation:                          | Yes                   |
| Agency Which Determined Violation:        | State                 |
| Violation Short Description:              | Generators - General  |
| Date Violation was Determined:            | 1994-08-11 00:00:00.0 |
| Actual Return to Compliance Date:         | 1994-09-11 00:00:00.0 |
| Return to Compliance Qualifier:           | Observed              |
| Violation Responsible Agency:             | State                 |
| Scheduled Compliance Date:                | 1994-09-11 00:00:00.0 |
| Enforcement Identifier:                   | 000                   |
| Date of Enforcement Action:               | 1994-08-11 00:00:00.0 |
| Enforcement Responsible Agency:           | State                 |
| Enforcement Docket Number:                | Not reported          |
| Enforcement Attorney:                     | WA                    |
| Corrective Action Component:              | No                    |
| Appeal Initiated Date:                    | Not reported          |
| Appeal Resolution Date:                   | Not reported          |
| Disposition Status Date:                  | Not reported          |
| Disposition Status:                       | Not reported          |
| Disposition Status Description:           | Not reported          |
| Consent/Final Order Sequence Number:      | Not reported          |
| Consent/Final Order Respondent Name:      | Not reported          |
| Consent/Final Order Lead Agency:          | Not reported          |

Map ID  
Direction  
Distance  
Elevation

MAP FINDINGS

Site

Database(s)

EDR ID Number  
EPA ID Number

**PM TESTING LAB INC (Continued)**

**1000660073**

|   |                  |
|---|------------------|
| Enforcement Type:                         | WRITTEN INFORMAL |
| Enforcement Responsible Person:           | WALAB            |
| Enforcement Responsible Sub-Organization: | SW               |
| SEP Sequence Number:                      | Not reported     |
| SEP Expenditure Amount:                   | Not reported     |
| SEP Scheduled Completion Date:            | Not reported     |
| SEP Actual Date:                          | Not reported     |
| SEP Defaulted Date:                       | Not reported     |
| SEP Type:                                 | Not reported     |
| SEP Type Description:                     | Not reported     |
| Proposed Amount:                          | Not reported     |
| Final Monetary Amount:                    | Not reported     |
| Paid Amount:                              | Not reported     |
| Final Count:                              | Not reported     |
| Final Amount:                             | Not reported     |

|                                    |                       |
|------------------------------------|-----------------------|
| Found Violation:                   | Yes                   |
| Agency Which Determined Violation: | State                 |
| Violation Short Description:       | Generators - General  |
| Date Violation was Determined:     | 1994-08-11 00:00:00.0 |
| Actual Return to Compliance Date:  | 1994-09-11 00:00:00.0 |
| Return to Compliance Qualifier:    | Observed              |
| Violation Responsible Agency:      | State                 |
| Scheduled Compliance Date:         | 1994-09-11 00:00:00.0 |
| Enforcement Identifier:            | 000                   |
| Date of Enforcement Action:        | 1994-08-11 00:00:00.0 |
| Enforcement Responsible Agency:    | State                 |
| Enforcement Docket Number:         | Not reported          |
| Enforcement Attorney:              | WA                    |
| Corrective Action Component:       | No                    |
| Appeal Initiated Date:             | Not reported          |
| Appeal Resolution Date:            | Not reported          |
| Disposition Status Date:           | Not reported          |
| Disposition Status:                | Not reported          |
| Disposition Status Description:    | Not reported          |

|   |                  |
|---|------------------|
| Consent/Final Order Sequence Number:      | Not reported     |
| Consent/Final Order Respondent Name:      | Not reported     |
| Consent/Final Order Lead Agency:          | Not reported     |
| Enforcement Type:                         | WRITTEN INFORMAL |
| Enforcement Responsible Person:           | WALAB            |
| Enforcement Responsible Sub-Organization: | SW               |
| SEP Sequence Number:                      | Not reported     |
| SEP Expenditure Amount:                   | Not reported     |
| SEP Scheduled Completion Date:            | Not reported     |
| SEP Actual Date:                          | Not reported     |
| SEP Defaulted Date:                       | Not reported     |
| SEP Type:                                 | Not reported     |
| SEP Type Description:                     | Not reported     |
| Proposed Amount:                          | Not reported     |
| Final Monetary Amount:                    | Not reported     |
| Paid Amount:                              | Not reported     |
| Final Count:                              | Not reported     |
| Final Amount:                             | Not reported     |

|                                    |                      |
|------------------------------------|----------------------|
| Found Violation:                   | Yes                  |
| Agency Which Determined Violation: | State                |
| Violation Short Description:       | Generators - General |



Map ID  
Direction  
Distance  
Elevation

MAP FINDINGS

Site

Database(s)

EDR ID Number  
EPA ID Number

**PM TESTING LAB INC (Continued)**

**1000660073**

|   |                       |
|---|-----------------------|
| Date Violation was Determined:            | 1994-08-11 00:00:00.0 |
| Actual Return to Compliance Date:         | 1994-09-11 00:00:00.0 |
| Return to Compliance Qualifier:           | Observed              |
| Violation Responsible Agency:             | State                 |
| Scheduled Compliance Date:                | 1994-09-11 00:00:00.0 |
| Enforcement Identifier:                   | 000                   |
| Date of Enforcement Action:               | 1994-08-11 00:00:00.0 |
| Enforcement Responsible Agency:           | State                 |
| Enforcement Docket Number:                | Not reported          |
| Enforcement Attorney:                     | WA                    |
| Corrective Action Component:              | No                    |
| Appeal Initiated Date:                    | Not reported          |
| Appeal Resolution Date:                   | Not reported          |
| Disposition Status Date:                  | Not reported          |
| Disposition Status:                       | Not reported          |
| Disposition Status Description:           | Not reported          |
| Consent/Final Order Sequence Number:      | Not reported          |
| Consent/Final Order Respondent Name:      | Not reported          |
| Consent/Final Order Lead Agency:          | Not reported          |
| Enforcement Type:                         | WRITTEN INFORMAL      |
| Enforcement Responsible Person:           | WALAB                 |
| Enforcement Responsible Sub-Organization: | SW                    |
| SEP Sequence Number:                      | Not reported          |
| SEP Expenditure Amount:                   | Not reported          |
| SEP Scheduled Completion Date:            | Not reported          |
| SEP Actual Date:                          | Not reported          |
| SEP Defaulted Date:                       | Not reported          |
| SEP Type:                                 | Not reported          |
| SEP Type Description:                     | Not reported          |
| Proposed Amount:                          | Not reported          |
| Final Monetary Amount:                    | Not reported          |
| Paid Amount:                              | Not reported          |
| Final Count:                              | Not reported          |
| Final Amount:                             | Not reported          |
| Found Violation:                          | Yes                   |
| Agency Which Determined Violation:        | State                 |
| Violation Short Description:              | Generators - General  |
| Date Violation was Determined:            | 1993-03-19 00:00:00.0 |
| Actual Return to Compliance Date:         | 1993-03-19 00:00:00.0 |
| Return to Compliance Qualifier:           | Observed              |
| Violation Responsible Agency:             | State                 |
| Scheduled Compliance Date:                | 1993-03-19 00:00:00.0 |
| Enforcement Identifier:                   | 001                   |
| Date of Enforcement Action:               | 1993-03-19 00:00:00.0 |
| Enforcement Responsible Agency:           | State                 |
| Enforcement Docket Number:                | Not reported          |
| Enforcement Attorney:                     | WA                    |
| Corrective Action Component:              | No                    |
| Appeal Initiated Date:                    | Not reported          |
| Appeal Resolution Date:                   | Not reported          |
| Disposition Status Date:                  | Not reported          |
| Disposition Status:                       | Not reported          |
| Disposition Status Description:           | Not reported          |
| Consent/Final Order Sequence Number:      | Not reported          |
| Consent/Final Order Respondent Name:      | Not reported          |
| Consent/Final Order Lead Agency:          | Not reported          |

Map ID  
Direction  
Distance  
Elevation

MAP FINDINGS

Site

Database(s)

EDR ID Number  
EPA ID Number

**PM TESTING LAB INC (Continued)**

**1000660073**

|   |                  |
|---|------------------|
| Enforcement Type:                         | WRITTEN INFORMAL |
| Enforcement Responsible Person:           | WALAB            |
| Enforcement Responsible Sub-Organization: | SW               |
| SEP Sequence Number:                      | Not reported     |
| SEP Expenditure Amount:                   | Not reported     |
| SEP Scheduled Completion Date:            | Not reported     |
| SEP Actual Date:                          | Not reported     |
| SEP Defaulted Date:                       | Not reported     |
| SEP Type:                                 | Not reported     |
| SEP Type Description:                     | Not reported     |
| Proposed Amount:                          | Not reported     |
| Final Monetary Amount:                    | Not reported     |
| Paid Amount:                              | Not reported     |
| Final Count:                              | Not reported     |
| Final Amount:                             | Not reported     |

|                                    |                       |
|------------------------------------|-----------------------|
| Found Violation:                   | Yes                   |
| Agency Which Determined Violation: | State                 |
| Violation Short Description:       | Generators - General  |
| Date Violation was Determined:     | 1998-06-04 00:00:00.0 |
| Actual Return to Compliance Date:  | 1998-08-19 00:00:00.0 |
| Return to Compliance Qualifier:    | Observed              |
| Violation Responsible Agency:      | State                 |
| Scheduled Compliance Date:         | 1998-08-19 00:00:00.0 |
| Enforcement Identifier:            | 000                   |
| Date of Enforcement Action:        | 1998-06-04 00:00:00.0 |
| Enforcement Responsible Agency:    | State                 |
| Enforcement Docket Number:         | Not reported          |
| Enforcement Attorney:              | R0                    |
| Corrective Action Component:       | No                    |
| Appeal Initiated Date:             | Not reported          |
| Appeal Resolution Date:            | Not reported          |
| Disposition Status Date:           | Not reported          |
| Disposition Status:                | Not reported          |
| Disposition Status Description:    | Not reported          |

|   |                  |
|---|------------------|
| Consent/Final Order Sequence Number:      | Not reported     |
| Consent/Final Order Respondent Name:      | Not reported     |
| Consent/Final Order Lead Agency:          | Not reported     |
| Enforcement Type:                         | WRITTEN INFORMAL |
| Enforcement Responsible Person:           | WAJMC            |
| Enforcement Responsible Sub-Organization: | SW               |
| SEP Sequence Number:                      | Not reported     |
| SEP Expenditure Amount:                   | Not reported     |
| SEP Scheduled Completion Date:            | Not reported     |
| SEP Actual Date:                          | Not reported     |
| SEP Defaulted Date:                       | Not reported     |
| SEP Type:                                 | Not reported     |
| SEP Type Description:                     | Not reported     |
| Proposed Amount:                          | Not reported     |
| Final Monetary Amount:                    | Not reported     |
| Paid Amount:                              | Not reported     |
| Final Count:                              | Not reported     |
| Final Amount:                             | Not reported     |

|                                    |                      |
|------------------------------------|----------------------|
| Found Violation:                   | Yes                  |
| Agency Which Determined Violation: | State                |
| Violation Short Description:       | Generators - General |

Map ID  
Direction  
Distance  
Elevation

MAP FINDINGS

Site

Database(s)

EDR ID Number  
EPA ID Number

**PM TESTING LAB INC (Continued)**

**1000660073**

|   |                       |
|---|-----------------------|
| Date Violation was Determined:            | 1994-08-11 00:00:00.0 |
| Actual Return to Compliance Date:         | 1994-09-11 00:00:00.0 |
| Return to Compliance Qualifier:           | Observed              |
| Violation Responsible Agency:             | State                 |
| Scheduled Compliance Date:                | 1994-09-11 00:00:00.0 |
| Enforcement Identifier:                   | 000                   |
| Date of Enforcement Action:               | 1994-08-11 00:00:00.0 |
| Enforcement Responsible Agency:           | State                 |
| Enforcement Docket Number:                | Not reported          |
| Enforcement Attorney:                     | WA                    |
| Corrective Action Component:              | No                    |
| Appeal Initiated Date:                    | Not reported          |
| Appeal Resolution Date:                   | Not reported          |
| Disposition Status Date:                  | Not reported          |
| Disposition Status:                       | Not reported          |
| Disposition Status Description:           | Not reported          |
| Consent/Final Order Sequence Number:      | Not reported          |
| Consent/Final Order Respondent Name:      | Not reported          |
| Consent/Final Order Lead Agency:          | Not reported          |
| Enforcement Type:                         | WRITTEN INFORMAL      |
| Enforcement Responsible Person:           | WALAB                 |
| Enforcement Responsible Sub-Organization: | SW                    |
| SEP Sequence Number:                      | Not reported          |
| SEP Expenditure Amount:                   | Not reported          |
| SEP Scheduled Completion Date:            | Not reported          |
| SEP Actual Date:                          | Not reported          |
| SEP Defaulted Date:                       | Not reported          |
| SEP Type:                                 | Not reported          |
| SEP Type Description:                     | Not reported          |
| Proposed Amount:                          | Not reported          |
| Final Monetary Amount:                    | Not reported          |
| Paid Amount:                              | Not reported          |
| Final Count:                              | Not reported          |
| Final Amount:                             | Not reported          |
| Found Violation:                          | Yes                   |
| Agency Which Determined Violation:        | State                 |
| Violation Short Description:              | Generators - General  |
| Date Violation was Determined:            | 1993-03-19 00:00:00.0 |
| Actual Return to Compliance Date:         | 1993-03-19 00:00:00.0 |
| Return to Compliance Qualifier:           | Observed              |
| Violation Responsible Agency:             | State                 |
| Scheduled Compliance Date:                | 1993-03-19 00:00:00.0 |
| Enforcement Identifier:                   | 001                   |
| Date of Enforcement Action:               | 1993-03-19 00:00:00.0 |
| Enforcement Responsible Agency:           | State                 |
| Enforcement Docket Number:                | Not reported          |
| Enforcement Attorney:                     | WA                    |
| Corrective Action Component:              | No                    |
| Appeal Initiated Date:                    | Not reported          |
| Appeal Resolution Date:                   | Not reported          |
| Disposition Status Date:                  | Not reported          |
| Disposition Status:                       | Not reported          |
| Disposition Status Description:           | Not reported          |
| Consent/Final Order Sequence Number:      | Not reported          |
| Consent/Final Order Respondent Name:      | Not reported          |
| Consent/Final Order Lead Agency:          | Not reported          |

Map ID  
Direction  
Distance  
Elevation

MAP FINDINGS

Site

Database(s)

EDR ID Number  
EPA ID Number

**PM TESTING LAB INC (Continued)**

**1000660073**

|   |                  |
|---|------------------|
| Enforcement Type:                         | WRITTEN INFORMAL |
| Enforcement Responsible Person:           | WALAB            |
| Enforcement Responsible Sub-Organization: | SW               |
| SEP Sequence Number:                      | Not reported     |
| SEP Expenditure Amount:                   | Not reported     |
| SEP Scheduled Completion Date:            | Not reported     |
| SEP Actual Date:                          | Not reported     |
| SEP Defaulted Date:                       | Not reported     |
| SEP Type:                                 | Not reported     |
| SEP Type Description:                     | Not reported     |
| Proposed Amount:                          | Not reported     |
| Final Monetary Amount:                    | Not reported     |
| Paid Amount:                              | Not reported     |
| Final Count:                              | Not reported     |
| Final Amount:                             | Not reported     |

|                                    |                       |
|------------------------------------|-----------------------|
| Found Violation:                   | Yes                   |
| Agency Which Determined Violation: | State                 |
| Violation Short Description:       | Generators - General  |
| Date Violation was Determined:     | 1994-08-11 00:00:00.0 |
| Actual Return to Compliance Date:  | 1994-09-11 00:00:00.0 |
| Return to Compliance Qualifier:    | Observed              |
| Violation Responsible Agency:      | State                 |
| Scheduled Compliance Date:         | 1994-09-11 00:00:00.0 |
| Enforcement Identifier:            | 000                   |
| Date of Enforcement Action:        | 1994-08-11 00:00:00.0 |
| Enforcement Responsible Agency:    | State                 |
| Enforcement Docket Number:         | Not reported          |
| Enforcement Attorney:              | WA                    |
| Corrective Action Component:       | No                    |
| Appeal Initiated Date:             | Not reported          |
| Appeal Resolution Date:            | Not reported          |
| Disposition Status Date:           | Not reported          |
| Disposition Status:                | Not reported          |
| Disposition Status Description:    | Not reported          |

|   |                  |
|---|------------------|
| Consent/Final Order Sequence Number:      | Not reported     |
| Consent/Final Order Respondent Name:      | Not reported     |
| Consent/Final Order Lead Agency:          | Not reported     |
| Enforcement Type:                         | WRITTEN INFORMAL |
| Enforcement Responsible Person:           | WALAB            |
| Enforcement Responsible Sub-Organization: | SW               |
| SEP Sequence Number:                      | Not reported     |
| SEP Expenditure Amount:                   | Not reported     |
| SEP Scheduled Completion Date:            | Not reported     |
| SEP Actual Date:                          | Not reported     |
| SEP Defaulted Date:                       | Not reported     |
| SEP Type:                                 | Not reported     |
| SEP Type Description:                     | Not reported     |
| Proposed Amount:                          | Not reported     |
| Final Monetary Amount:                    | Not reported     |
| Paid Amount:                              | Not reported     |
| Final Count:                              | Not reported     |
| Final Amount:                             | Not reported     |

|                                    |              |
|------------------------------------|--------------|
| Found Violation:                   | No           |
| Agency Which Determined Violation: | Not reported |
| Violation Short Description:       | Not reported |

Map ID  
Direction  
Distance  
Elevation

MAP FINDINGS

Site

Database(s)

EDR ID Number  
EPA ID Number

**PM TESTING LAB INC (Continued)**

**1000660073**

|   |              |
|---|--------------|
| Date Violation was Determined:            | Not reported |
| Actual Return to Compliance Date:         | Not reported |
| Return to Compliance Qualifier:           | Not reported |
| Violation Responsible Agency:             | Not reported |
| Scheduled Compliance Date:                | Not reported |
| Enforcement Identifier:                   | Not reported |
| Date of Enforcement Action:               | Not reported |
| Enforcement Responsible Agency:           | Not reported |
| Enforcement Docket Number:                | Not reported |
| Enforcement Attorney:                     | Not reported |
| Corrective Action Component:              | Not reported |
| Appeal Initiated Date:                    | Not reported |
| Appeal Resolution Date:                   | Not reported |
| Disposition Status Date:                  | Not reported |
| Disposition Status:                       | Not reported |
| Disposition Status Description:           | Not reported |
| Consent/Final Order Sequence Number:      | Not reported |
| Consent/Final Order Respondent Name:      | Not reported |
| Consent/Final Order Lead Agency:          | Not reported |
| Enforcement Type:                         | Not reported |
| Enforcement Responsible Person:           | Not reported |
| Enforcement Responsible Sub-Organization: | Not reported |
| SEP Sequence Number:                      | Not reported |
| SEP Expenditure Amount:                   | Not reported |
| SEP Scheduled Completion Date:            | Not reported |
| SEP Actual Date:                          | Not reported |
| SEP Defaulted Date:                       | Not reported |
| SEP Type:                                 | Not reported |
| SEP Type Description:                     | Not reported |
| Proposed Amount:                          | Not reported |
| Final Monetary Amount:                    | Not reported |
| Paid Amount:                              | Not reported |
| Final Count:                              | Not reported |
| Final Amount:                             | Not reported |

**Evaluation Action Summary:**

|   |  |
|---|--|
| Evaluation Date:                          | 1999-01-26 00:00:00.0                    |
| Evaluation Responsible Agency:            | State                                    |
| Found Violation:                          | No                                       |
| Evaluation Type Description:              | COMPLIANCE EVALUATION INSPECTION ON-SITE |
| Evaluation Responsible Person Identifier: | WAJMC                                    |
| Evaluation Responsible Sub-Organization:  | SW                                       |
| Actual Return to Compliance Date:         | Not reported                             |
| Scheduled Compliance Date:                | Not reported                             |
| Date of Request:                          | Not reported                             |
| Date Response Received:                   | Not reported                             |
| Request Agency:                           | Not reported                             |
| Former Citation:                          | Not reported                             |

|   |                             |
|---|-----------------------------|
| Evaluation Date:                          | 1994-08-17 00:00:00.0       |
| Evaluation Responsible Agency:            | State                       |
| Found Violation:                          | No                          |
| Evaluation Type Description:              | COMPLIANCE ASSISTANCE VISIT |
| Evaluation Responsible Person Identifier: | WALGR                       |
| Evaluation Responsible Sub-Organization:  | SW                          |
| Actual Return to Compliance Date:         | Not reported                |
| Scheduled Compliance Date:                | Not reported                |

Map ID  
Direction  
Distance  
Elevation

MAP FINDINGS

Site

Database(s)

EDR ID Number  
EPA ID Number

**PM TESTING LAB INC (Continued)**

**1000660073**

Date of Request: Not reported  
Date Response Received: Not reported  
Request Agency: Not reported  
Former Citation: Not reported

Evaluation Date: 1998-06-04 00:00:00.0  
Evaluation Responsible Agency: State  
Found Violation: Yes  
Evaluation Type Description: COMPLIANCE EVALUATION INSPECTION ON-SITE  
Evaluation Responsible Person Identifier: WAJMC  
Evaluation Responsible Sub-Organization: SW  
Actual Return to Compliance Date: 1998-06-04 00:00:00.0  
Scheduled Compliance Date: 1998-06-04 00:00:00.0  
Date of Request: Not reported  
Date Response Received: Not reported  
Request Agency: Not reported  
Former Citation: Not reported

Evaluation Date: 1997-08-29 00:00:00.0  
Evaluation Responsible Agency: State  
Found Violation: No  
Evaluation Type Description: COMPLIANCE EVALUATION INSPECTION ON-SITE  
Evaluation Responsible Person Identifier: WAJCA  
Evaluation Responsible Sub-Organization: SW  
Actual Return to Compliance Date: Not reported  
Scheduled Compliance Date: Not reported  
Date of Request: Not reported  
Date Response Received: Not reported  
Request Agency: Not reported  
Former Citation: Not reported

Evaluation Date: 1993-03-19 00:00:00.0  
Evaluation Responsible Agency: State  
Found Violation: Yes  
Evaluation Type Description: FOCUSED COMPLIANCE INSPECTION  
Evaluation Responsible Person Identifier: WALAB  
Evaluation Responsible Sub-Organization: SW  
Actual Return to Compliance Date: 1993-03-19 00:00:00.0  
Scheduled Compliance Date: 1993-03-19 00:00:00.0  
Date of Request: Not reported  
Date Response Received: Not reported  
Request Agency: Not reported  
Former Citation: Not reported

Evaluation Date: 1998-06-04 00:00:00.0  
Evaluation Responsible Agency: State  
Found Violation: Yes  
Evaluation Type Description: COMPLIANCE EVALUATION INSPECTION ON-SITE  
Evaluation Responsible Person Identifier: WAJMC  
Evaluation Responsible Sub-Organization: SW  
Actual Return to Compliance Date: 1994-09-11 00:00:00.0  
Scheduled Compliance Date: 1994-09-11 00:00:00.0  
Date of Request: Not reported  
Date Response Received: Not reported  
Request Agency: Not reported  
Former Citation: Not reported

Map ID  
Direction  
Distance  
Elevation

MAP FINDINGS

Site

Database(s)

EDR ID Number  
EPA ID Number

**PM TESTING LAB INC (Continued)**

**1000660073**

Evaluation Date: 1994-08-11 00:00:00.0  
Evaluation Responsible Agency: State  
Found Violation: Yes  
Evaluation Type Description: FOCUSED COMPLIANCE INSPECTION  
Evaluation Responsible Person Identifier: WALAB  
Evaluation Responsible Sub-Organization: SW  
Actual Return to Compliance Date: 1994-09-11 00:00:00.0  
Scheduled Compliance Date: 1994-09-11 00:00:00.0  
Date of Request: Not reported  
Date Response Received: Not reported  
Request Agency: Not reported  
Former Citation: Not reported

Evaluation Date: 1994-08-11 00:00:00.0  
Evaluation Responsible Agency: State  
Found Violation: Yes  
Evaluation Type Description: FOCUSED COMPLIANCE INSPECTION  
Evaluation Responsible Person Identifier: WALAB  
Evaluation Responsible Sub-Organization: SW  
Actual Return to Compliance Date: 1994-09-11 00:00:00.0  
Scheduled Compliance Date: 1994-09-11 00:00:00.0  
Date of Request: Not reported  
Date Response Received: Not reported  
Request Agency: Not reported  
Former Citation: Not reported

Evaluation Date: 1998-06-04 00:00:00.0  
Evaluation Responsible Agency: State  
Found Violation: Yes  
Evaluation Type Description: COMPLIANCE EVALUATION INSPECTION ON-SITE  
Evaluation Responsible Person Identifier: WAJMC  
Evaluation Responsible Sub-Organization: SW  
Actual Return to Compliance Date: 1994-09-11 00:00:00.0  
Scheduled Compliance Date: 1994-09-11 00:00:00.0  
Date of Request: Not reported  
Date Response Received: Not reported  
Request Agency: Not reported  
Former Citation: Not reported

Evaluation Date: 1993-03-19 00:00:00.0  
Evaluation Responsible Agency: State  
Found Violation: Yes  
Evaluation Type Description: FOCUSED COMPLIANCE INSPECTION  
Evaluation Responsible Person Identifier: WALAB  
Evaluation Responsible Sub-Organization: SW  
Actual Return to Compliance Date: 1993-03-19 00:00:00.0  
Scheduled Compliance Date: 1993-03-19 00:00:00.0  
Date of Request: Not reported  
Date Response Received: Not reported  
Request Agency: Not reported  
Former Citation: Not reported

Evaluation Date: 1998-06-04 00:00:00.0  
Evaluation Responsible Agency: State  
Found Violation: Yes  
Evaluation Type Description: COMPLIANCE EVALUATION INSPECTION ON-SITE  
Evaluation Responsible Person Identifier: WAJMC

Map ID  
Direction  
Distance  
Elevation

MAP FINDINGS

Site

Database(s)

EDR ID Number  
EPA ID Number

**PM TESTING LAB INC (Continued)**

**1000660073**

|   |  |
|---|--|
| Evaluation Responsible Sub-Organization:  | SW                                       |
| Actual Return to Compliance Date:         | 1998-08-19 00:00:00.0                    |
| Scheduled Compliance Date:                | 1998-08-19 00:00:00.0                    |
| Date of Request:                          | Not reported                             |
| Date Response Received:                   | Not reported                             |
| Request Agency:                           | Not reported                             |
| Former Citation:                          | Not reported                             |
| Evaluation Date:                          | 1998-06-04 00:00:00.0                    |
| Evaluation Responsible Agency:            | State                                    |
| Found Violation:                          | Yes                                      |
| Evaluation Type Description:              | COMPLIANCE EVALUATION INSPECTION ON-SITE |
| Evaluation Responsible Person Identifier: | WAJMC                                    |
| Evaluation Responsible Sub-Organization:  | SW                                       |
| Actual Return to Compliance Date:         | 1994-09-11 00:00:00.0                    |
| Scheduled Compliance Date:                | 1994-09-11 00:00:00.0                    |
| Date of Request:                          | Not reported                             |
| Date Response Received:                   | Not reported                             |
| Request Agency:                           | Not reported                             |
| Former Citation:                          | Not reported                             |
| Evaluation Date:                          | 1993-03-19 00:00:00.0                    |
| Evaluation Responsible Agency:            | State                                    |
| Found Violation:                          | Yes                                      |
| Evaluation Type Description:              | FOCUSED COMPLIANCE INSPECTION            |
| Evaluation Responsible Person Identifier: | WALAB                                    |
| Evaluation Responsible Sub-Organization:  | SW                                       |
| Actual Return to Compliance Date:         | 1993-03-19 00:00:00.0                    |
| Scheduled Compliance Date:                | 1993-03-19 00:00:00.0                    |
| Date of Request:                          | Not reported                             |
| Date Response Received:                   | Not reported                             |
| Request Agency:                           | Not reported                             |
| Former Citation:                          | Not reported                             |
| Evaluation Date:                          | 1994-08-11 00:00:00.0                    |
| Evaluation Responsible Agency:            | State                                    |
| Found Violation:                          | Yes                                      |
| Evaluation Type Description:              | FOCUSED COMPLIANCE INSPECTION            |
| Evaluation Responsible Person Identifier: | WALAB                                    |
| Evaluation Responsible Sub-Organization:  | SW                                       |
| Actual Return to Compliance Date:         | 1994-09-11 00:00:00.0                    |
| Scheduled Compliance Date:                | 1994-09-11 00:00:00.0                    |
| Date of Request:                          | Not reported                             |
| Date Response Received:                   | Not reported                             |
| Request Agency:                           | Not reported                             |
| Former Citation:                          | Not reported                             |
| Evaluation Date:                          | 1999-01-26 00:00:00.0                    |
| Evaluation Responsible Agency:            | State                                    |
| Found Violation:                          | No                                       |
| Evaluation Type Description:              | COMPLIANCE EVALUATION INSPECTION ON-SITE |
| Evaluation Responsible Person Identifier: | WAJMC                                    |
| Evaluation Responsible Sub-Organization:  | SW                                       |
| Actual Return to Compliance Date:         | Not reported                             |
| Scheduled Compliance Date:                | Not reported                             |
| Date of Request:                          | Not reported                             |
| Date Response Received:                   | Not reported                             |



Map ID  
Direction  
Distance  
Elevation

MAP FINDINGS

Site

Database(s)

EDR ID Number  
EPA ID Number

**PM TESTING LAB INC (Continued)**

**1000660073**

Request Agency:  
Former Citation:

Not reported  
Not reported

**FINDS:**

Registry ID: 110000829435

Click Here:

**Environmental Interest/Information System:**

Washington Facility / Site Identification System (WA-FSIS) provides a means to query and display data maintained by the Washington Department of Ecology. This system contains key information for each facility/site that is currently, or has been, of interest to the Air Quality, Dam Safety, Hazardous Waste, Toxics Cleanup, and Water Quality Programs.

RCRAInfo is a national information system that supports the Resource Conservation and Recovery Act (RCRA) program through the tracking of events and activities related to facilities that generate, transport, and treat, store, or dispose of hazardous waste. RCRAInfo allows RCRA program staff to track the notification, permit, compliance, and corrective action activities required under RCRA.

[Click this hyperlink](#) while viewing on your computer to access additional FINDS: detail in the EDR Site Report.

**ECHO:**

Envid: 1000660073  
Registry ID: 110000829435  
DFR URL: <http://echo.epa.gov/detailed-facility-report?fid=110000829435>  
Name: PM TESTING LAB INC  
Address: 4630 16TH ST E STE B18  
City,State,Zip: TACOMA, WA 98424

**H27  
East  
1/8-1/4  
0.144 mi.  
761 ft.**

**JIFFY LUBE 3178  
4670 PACIFIC HWY E  
FIFE, WA 98424**

**WA ALLSITES S109824846  
N/A**

**Site 6 of 6 in cluster H**

**Relative:  
Higher  
Actual:  
14 ft.**

**ALLSITES:**

Name: JIFFY LUBE 3178  
Facility Id: 6489

Name: JIFFY LUBE STORE 3178  
Facility Id: 5860

Map ID  
Direction  
Distance  
Elevation

MAP FINDINGS

EDR ID Number  
EPA ID Number

28  
NNW  
1/8-1/4  
0.159 mi.  
842 ft.

**RUSHFORTH CONSTRUCTION CO INC**  
**1308 ALEXANDER AVE E**  
**TACOMA, WA 98242**

**WA ALLSITES**  
**RCRA NonGen / NLR**  
**FINDS**  
**ECHO**

**1001490222**  
**WAD009503665**

**Relative:**  
**Lower**  
**Actual:**  
**13 ft.**

**ALLSITES:**

Name: RUSHFORTH CONSTRUCTION CO INC  
Facility Id: 65325229

**RCRA Listings:**

Date Form Received by Agency: 2003-07-11 00:00:00.0  
Handler Name: RUSHFORTH CONSTRUCTION CO INC  
Handler Address: 1308 ALEXANDER AVE E  
Handler City,State,Zip: TACOMA, WA 98242  
EPA ID: WAD009503665  
Contact Name: ROY CUTLER  
Contact Address: 6021 12TH ST E  
Contact City,State,Zip: TACOMA, WA 98424  
Contact Telephone: 253-922-1884  
Contact Fax: Not reported  
Contact Email: Not reported  
Contact Title: Not reported  
EPA Region: 10  
Land Type: Private  
Federal Waste Generator Description: Not a generator, verified  
Non-Notifier: Not reported  
Biennial Report Cycle: Not reported  
Accessibility: Not reported  
Active Site Indicator: Not reported  
State District Owner: WA  
State District: SWRO  
Mailing Address: 6021 12TH ST E  
Mailing City,State,Zip: TACOMA, WA 98424  
Owner Name: RUSHFORTH CONSTRUCTION CO INC  
Owner Type: Private  
Operator Name: RUSHFORTH, RANDY  
Operator Type: Private  
Short-Term Generator Activity: No  
Importer Activity: No  
Mixed Waste Generator: No  
Transporter Activity: No  
Transfer Facility Activity: No  
Recycler Activity with Storage: No  
Small Quantity On-Site Burner Exemption: No  
Smelting Melting and Refining Furnace Exemption: No  
Underground Injection Control: No  
Off-Site Waste Receipt: No  
Universal Waste Indicator: No  
Universal Waste Destination Facility: No  
Federal Universal Waste: No  
Active Site Fed-Reg Treatment Storage and Disposal Facility: Not reported  
Active Site Converter Treatment storage and Disposal Facility: Not reported  
Active Site State-Reg Treatment Storage and Disposal Facility: Not reported  
Active Site State-Reg Handler: ---  
Federal Facility Indicator: Not reported  
Hazardous Secondary Material Indicator: NN  
Sub-Part K Indicator: Not reported  
Commercial TSD Indicator: No

Map ID  
Direction  
Distance  
Elevation

MAP FINDINGS

Site

Database(s)

EDR ID Number  
EPA ID Number

**RUSHFORTH CONSTRUCTION CO INC (Continued)**

**1001490222**

|   |                       |
|---|-----------------------|
| Treatment Storage and Disposal Type:                          | Not reported          |
| 2018 GPRA Permit Baseline:                                    | Not on the Baseline   |
| 2018 GPRA Renewals Baseline:                                  | Not on the Baseline   |
| Permit Renewals Workload Universe:                            | Not reported          |
| Permit Workload Universe:                                     | Not reported          |
| Permit Progress Universe:                                     | Not reported          |
| Post-Closure Workload Universe:                               | Not reported          |
| Closure Workload Universe:                                    | Not reported          |
| 202 GPRA Corrective Action Baseline:                          | No                    |
| Corrective Action Workload Universe:                          | No                    |
| Subject to Corrective Action Universe:                        | No                    |
| Non-TSDFs Where RCRA CA has Been Imposed Universe:            | No                    |
| TSDFs Potentially Subject to CA Under 3004 (u)/(v) Universe:  | No                    |
| TSDFs Only Subject to CA under Discretionary Auth Universe:   | No                    |
| Corrective Action Priority Ranking:                           | No NCAPS ranking      |
| Environmental Control Indicator:                              | No                    |
| Institutional Control Indicator:                              | No                    |
| Human Exposure Controls Indicator:                            | N/A                   |
| Groundwater Controls Indicator:                               | N/A                   |
| Operating TSDF Universe:                                      | Not reported          |
| Full Enforcement Universe:                                    | Not reported          |
| Significant Non-Complier Universe:                            | No                    |
| Unaddressed Significant Non-Complier Universe:                | No                    |
| Addressed Significant Non-Complier Universe:                  | No                    |
| Significant Non-Complier With a Compliance Schedule Universe: | No                    |
| Financial Assurance Required:                                 | Not reported          |
| Handler Date of Last Change:                                  | 2018-05-09 12:04:10.0 |
| Recognized Trader-Importer:                                   | No                    |
| Recognized Trader-Exporter:                                   | No                    |
| Importer of Spent Lead Acid Batteries:                        | No                    |
| Exporter of Spent Lead Acid Batteries:                        | No                    |
| Recycler Activity Without Storage:                            | No                    |
| Manifest Broker:  | No                    |
| Sub-Part P Indicator:   | Not reported          |

**Handler - Owner Operator:**

|                                |                  |
|--------------------------------|------------------|
| Owner/Operator Indicator:      | Owner            |
| Owner/Operator Name:           | RUSHFORTH, RANDY |
| Legal Status:                  | Private          |
| Date Became Current:           | Not reported     |
| Date Ended Current:            | Not reported     |
| Owner/Operator Address:        | 6021 12TH ST E   |
| Owner/Operator City,State,Zip: | TACOMA, WA 98424 |
| Owner/Operator Telephone:      | 253-922-1884     |
| Owner/Operator Telephone Ext:  | Not reported     |
| Owner/Operator Fax:            | Not reported     |
| Owner/Operator Email:          | Not reported     |

|                                |                  |
|--------------------------------|------------------|
| Owner/Operator Indicator:      | Operator         |
| Owner/Operator Name:           | RUSHFORTH, RANDY |
| Legal Status:                  | Private          |
| Date Became Current:           | Not reported     |
| Date Ended Current:            | Not reported     |
| Owner/Operator Address:        | 6021 12TH ST E   |
| Owner/Operator City,State,Zip: | TACOMA, WA 98424 |
| Owner/Operator Telephone:      | 253-922-1884     |

Map ID  
Direction  
Distance  
Elevation

MAP FINDINGS

Site

Database(s)

EDR ID Number  
EPA ID Number

**RUSHFORTH CONSTRUCTION CO INC (Continued)**

**1001490222**

|                                |                               |
|--------------------------------|-------------------------------|
| Owner/Operator Telephone Ext:  | Not reported                  |
| Owner/Operator Fax:            | Not reported                  |
| Owner/Operator Email:          | Not reported                  |
| Owner/Operator Indicator:      | Operator                      |
| Owner/Operator Name:           | RUSHFORTH, RANDY              |
| Legal Status:                  | Private                       |
| Date Became Current:           | Not reported                  |
| Date Ended Current:            | Not reported                  |
| Owner/Operator Address:        | 6021 12TH ST E                |
| Owner/Operator City,State,Zip: | TACOMA, WA 98424              |
| Owner/Operator Telephone:      | 253-922-1884                  |
| Owner/Operator Telephone Ext:  | Not reported                  |
| Owner/Operator Fax:            | Not reported                  |
| Owner/Operator Email:          | Not reported                  |
| Owner/Operator Indicator:      | Owner                         |
| Owner/Operator Name:           | RUSHFORTH CONSTRUCTION CO INC |
| Legal Status:                  | Private                       |
| Date Became Current:           | 1996-12-03 00:00:00.          |
| Date Ended Current:            | Not reported                  |
| Owner/Operator Address:        | 6021 12TH ST E                |
| Owner/Operator City,State,Zip: | TACOMA, WA 98424              |
| Owner/Operator Telephone:      | 253-922-1884                  |
| Owner/Operator Telephone Ext:  | Not reported                  |
| Owner/Operator Fax:            | Not reported                  |
| Owner/Operator Email:          | Not reported                  |
| Owner/Operator Indicator:      | Owner                         |
| Owner/Operator Name:           | RUSHFORTH CONSTRUCTION CO INC |
| Legal Status:                  | Private                       |
| Date Became Current:           | 1996-12-03 00:00:00.          |
| Date Ended Current:            | Not reported                  |
| Owner/Operator Address:        | 6021 12TH ST E                |
| Owner/Operator City,State,Zip: | TACOMA, WA 98424              |
| Owner/Operator Telephone:      | 253-922-1884                  |
| Owner/Operator Telephone Ext:  | Not reported                  |
| Owner/Operator Fax:            | Not reported                  |
| Owner/Operator Email:          | Not reported                  |
| Owner/Operator Indicator:      | Owner                         |
| Owner/Operator Name:           | RANDY R                       |
| Legal Status:                  | Private                       |
| Date Became Current:           | 2000-12-31 00:00:00.          |
| Date Ended Current:            | Not reported                  |
| Owner/Operator Address:        | 6021 12TH ST E                |
| Owner/Operator City,State,Zip: | TACOMA, WA 98424              |
| Owner/Operator Telephone:      | 253-922-1884                  |
| Owner/Operator Telephone Ext:  | Not reported                  |
| Owner/Operator Fax:            | Not reported                  |
| Owner/Operator Email:          | Not reported                  |
| Owner/Operator Indicator:      | Operator                      |
| Owner/Operator Name:           | RANDY R                       |
| Legal Status:                  | Private                       |
| Date Became Current:           | 2000-12-31 00:00:00.          |
| Date Ended Current:            | Not reported                  |

Map ID  
Direction  
Distance  
Elevation

MAP FINDINGS

Site

Database(s)

EDR ID Number  
EPA ID Number

**RUSHFORTH CONSTRUCTION CO INC (Continued)**

**1001490222**

Owner/Operator Address: 6021 12TH ST E  
Owner/Operator City,State,Zip: TACOMA, WA 98424  
Owner/Operator Telephone: 253-922-1884  
Owner/Operator Telephone Ext: Not reported  
Owner/Operator Fax: Not reported  
Owner/Operator Email: Not reported

Owner/Operator Indicator: Operator  
Owner/Operator Name: RUSHFORTH, RANDY  
Legal Status: Private  
Date Became Current: Not reported  
Date Ended Current: Not reported  
Owner/Operator Address: 6021 12TH ST E  
Owner/Operator City,State,Zip: TACOMA, WA 98424  
Owner/Operator Telephone: 253-922-1884  
Owner/Operator Telephone Ext: Not reported  
Owner/Operator Fax: Not reported  
Owner/Operator Email: Not reported

Owner/Operator Indicator: Owner  
Owner/Operator Name: RUSHFORTH, RANDY  
Legal Status: Private  
Date Became Current: Not reported  
Date Ended Current: Not reported  
Owner/Operator Address: 6021 12TH ST E  
Owner/Operator City,State,Zip: TACOMA, WA 98424  
Owner/Operator Telephone: 253-922-1884  
Owner/Operator Telephone Ext: Not reported  
Owner/Operator Fax: Not reported  
Owner/Operator Email: Not reported

Owner/Operator Indicator: Owner  
Owner/Operator Name: RUSHFORTH, RANDY  
Legal Status: Private  
Date Became Current: Not reported  
Date Ended Current: Not reported  
Owner/Operator Address: 6021 12TH ST E  
Owner/Operator City,State,Zip: TACOMA, WA 98424  
Owner/Operator Telephone: 253-922-1884  
Owner/Operator Telephone Ext: Not reported  
Owner/Operator Fax: Not reported  
Owner/Operator Email: Not reported

Owner/Operator Indicator: Operator  
Owner/Operator Name: RUSHFORTH CONSTRUCTION CO INC  
Legal Status: Private  
Date Became Current: Not reported  
Date Ended Current: Not reported  
Owner/Operator Address: 6021 12TH ST E  
Owner/Operator City,State,Zip: TACOMA, WA 98424  
Owner/Operator Telephone: 253-922-1884  
Owner/Operator Telephone Ext: Not reported  
Owner/Operator Fax: Not reported  
Owner/Operator Email: Not reported

Owner/Operator Indicator: Owner  
Owner/Operator Name: RUSHFORTH, RANDY

Map ID  
Direction  
Distance  
Elevation

MAP FINDINGS

Site

Database(s)

EDR ID Number  
EPA ID Number

**RUSHFORTH CONSTRUCTION CO INC (Continued)**

**1001490222**

|                                |                               |
|--------------------------------|-------------------------------|
| Legal Status:                  | Private                       |
| Date Became Current:           | Not reported                  |
| Date Ended Current:            | Not reported                  |
| Owner/Operator Address:        | 6021 12TH ST E                |
| Owner/Operator City,State,Zip: | TACOMA, WA 98424              |
| Owner/Operator Telephone:      | 253-922-1884                  |
| Owner/Operator Telephone Ext:  | Not reported                  |
| Owner/Operator Fax:            | Not reported                  |
| Owner/Operator Email:          | Not reported                  |
| Owner/Operator Indicator:      | Owner                         |
| Owner/Operator Name:           | RUSHFORTH, RANDY              |
| Legal Status:                  | Private                       |
| Date Became Current:           | Not reported                  |
| Date Ended Current:            | Not reported                  |
| Owner/Operator Address:        | 6021 12TH ST E                |
| Owner/Operator City,State,Zip: | TACOMA, WA 98424              |
| Owner/Operator Telephone:      | 253-922-1884                  |
| Owner/Operator Telephone Ext:  | Not reported                  |
| Owner/Operator Fax:            | Not reported                  |
| Owner/Operator Email:          | Not reported                  |
| Owner/Operator Indicator:      | Operator                      |
| Owner/Operator Name:           | RUSHFORTH, RANDY              |
| Legal Status:                  | Private                       |
| Date Became Current:           | Not reported                  |
| Date Ended Current:            | Not reported                  |
| Owner/Operator Address:        | 6021 12TH ST E                |
| Owner/Operator City,State,Zip: | TACOMA, WA 98424              |
| Owner/Operator Telephone:      | 253-922-1884                  |
| Owner/Operator Telephone Ext:  | Not reported                  |
| Owner/Operator Fax:            | Not reported                  |
| Owner/Operator Email:          | Not reported                  |
| Owner/Operator Indicator:      | Owner                         |
| Owner/Operator Name:           | RUSHFORTH CONSTRUCTION CO INC |
| Legal Status:                  | Private                       |
| Date Became Current:           | 1996-12-03 00:00:00.          |
| Date Ended Current:            | Not reported                  |
| Owner/Operator Address:        | 6021 12TH ST E                |
| Owner/Operator City,State,Zip: | TACOMA, WA 98424              |
| Owner/Operator Telephone:      | 253-922-1884                  |
| Owner/Operator Telephone Ext:  | Not reported                  |
| Owner/Operator Fax:            | Not reported                  |
| Owner/Operator Email:          | Not reported                  |
| Owner/Operator Indicator:      | Operator                      |
| Owner/Operator Name:           | RUSHFORTH, RANDY              |
| Legal Status:                  | Private                       |
| Date Became Current:           | Not reported                  |
| Date Ended Current:            | Not reported                  |
| Owner/Operator Address:        | 6021 12TH ST E                |
| Owner/Operator City,State,Zip: | TACOMA, WA 98424              |
| Owner/Operator Telephone:      | 253-922-1884                  |
| Owner/Operator Telephone Ext:  | Not reported                  |
| Owner/Operator Fax:            | Not reported                  |
| Owner/Operator Email:          | Not reported                  |

Map ID  
Direction  
Distance  
Elevation

MAP FINDINGS

Site

Database(s)

EDR ID Number  
EPA ID Number

**RUSHFORTH CONSTRUCTION CO INC (Continued)**

**1001490222**

Owner/Operator Indicator: Owner  
Owner/Operator Name: RUSHFORTH CONSTRUCTION CO INC  
Legal Status: Private  
Date Became Current: 2000-12-31 00:00:00.  
Date Ended Current: Not reported  
Owner/Operator Address: 6021 12TH ST E  
Owner/Operator City,State,Zip: TACOMA, WA 98424  
Owner/Operator Telephone: 253-922-1884  
Owner/Operator Telephone Ext: Not reported  
Owner/Operator Fax: Not reported  
Owner/Operator Email: Not reported

Owner/Operator Indicator: Owner  
Owner/Operator Name: RUSHFORTH CONSTRUCTION CO INC  
Legal Status: Private  
Date Became Current: 2000-12-31 00:00:00.  
Date Ended Current: Not reported  
Owner/Operator Address: 6021 12TH ST E  
Owner/Operator City,State,Zip: TACOMA, WA 98424  
Owner/Operator Telephone: 253-922-1884  
Owner/Operator Telephone Ext: Not reported  
Owner/Operator Fax: Not reported  
Owner/Operator Email: Not reported

Owner/Operator Indicator: Owner  
Owner/Operator Name: RUSHFORTH, RANDY  
Legal Status: Private  
Date Became Current: Not reported  
Date Ended Current: Not reported  
Owner/Operator Address: 6021 12TH ST E  
Owner/Operator City,State,Zip: TACOMA, WA 98424  
Owner/Operator Telephone: 253-922-1884  
Owner/Operator Telephone Ext: Not reported  
Owner/Operator Fax: Not reported  
Owner/Operator Email: Not reported

Historic Generators:  
Receive Date: 1999-10-20 00:00:00.0  
Handler Name: RUSHFORTH CONSTRUCTION CO INC  
Federal Waste Generator Description: Not a generator, verified  
State District Owner: WA  
Large Quantity Handler of Universal Waste: No  
Recognized Trader Importer: No  
Recognized Trader Exporter: No  
Spent Lead Acid Battery Importer: No  
Spent Lead Acid Battery Exporter: No  
Current Record: No  
Non Storage Recycler Activity: Not reported  
Electronic Manifest Broker: Not reported

Receive Date: 2003-07-10 00:00:00.0  
Handler Name: RUSHFORTH CONSTRUCTION CO INC  
Federal Waste Generator Description: Not a generator, verified  
State District Owner: WA  
Large Quantity Handler of Universal Waste: No  
Recognized Trader Importer: No  
Recognized Trader Exporter: No

Map ID  
Direction  
Distance  
Elevation

MAP FINDINGS

Site

Database(s)

EDR ID Number  
EPA ID Number

**RUSHFORTH CONSTRUCTION CO INC (Continued)**

**1001490222**

|  |   |
|--|---|
| Spent Lead Acid Battery Importer:          | No  |
| Spent Lead Acid Battery Exporter:          | No  |
| Current Record:                            | No  |
| Non Storage Recycler Activity:             | Not reported                                  |
| Electronic Manifest Broker:                | Not reported                                  |
| Receive Date:                              | 2003-07-11 00:00:00.0                         |
| Handler Name:                              | RUSHFORTH CONSTRUCTION CO INC                 |
| Federal Waste Generator Description:       | Not a generator, verified                     |
| State District Owner:                      | WA  |
| Large Quantity Handler of Universal Waste: | No  |
| Recognized Trader Importer:                | No  |
| Recognized Trader Exporter:                | No  |
| Spent Lead Acid Battery Importer:          | No  |
| Spent Lead Acid Battery Exporter:          | No  |
| Current Record:                            | Yes   |
| Non Storage Recycler Activity:             | Not reported                                  |
| Electronic Manifest Broker:                | Not reported                                  |
| Receive Date:                              | 1999-10-20 00:00:00.0                         |
| Handler Name:                              | RUSHFORTH CONSTRUCTION CO INC                 |
| Federal Waste Generator Description:       | Conditionally Exempt Small Quantity Generator |
| State District Owner:                      | WA  |
| Large Quantity Handler of Universal Waste: | No  |
| Recognized Trader Importer:                | No  |
| Recognized Trader Exporter:                | No  |
| Spent Lead Acid Battery Importer:          | No  |
| Spent Lead Acid Battery Exporter:          | No  |
| Current Record:                            | No  |
| Non Storage Recycler Activity:             | Not reported                                  |
| Electronic Manifest Broker:                | Not reported                                  |
| Receive Date:                              | 2002-05-13 00:00:00.0                         |
| Handler Name:                              | RUSHFORTH CONSTRUCTION CO INC                 |
| Federal Waste Generator Description:       | Not a generator, verified                     |
| State District Owner:                      | WA  |
| Large Quantity Handler of Universal Waste: | No  |
| Recognized Trader Importer:                | No  |
| Recognized Trader Exporter:                | No  |
| Spent Lead Acid Battery Importer:          | No  |
| Spent Lead Acid Battery Exporter:          | No  |
| Current Record:                            | No  |
| Non Storage Recycler Activity:             | Not reported                                  |
| Electronic Manifest Broker:                | Not reported                                  |
| Receive Date:                              | 2002-08-09 00:00:00.0                         |
| Handler Name:                              | RUSHFORTH CONSTRUCTION CO INC                 |
| Federal Waste Generator Description:       | Large Quantity Generator                      |
| State District Owner:                      | WA  |
| Large Quantity Handler of Universal Waste: | No  |
| Recognized Trader Importer:                | No  |
| Recognized Trader Exporter:                | No  |
| Spent Lead Acid Battery Importer:          | No  |
| Spent Lead Acid Battery Exporter:          | No  |
| Current Record:                            | No  |
| Non Storage Recycler Activity:             | Not reported                                  |
| Electronic Manifest Broker:                | Not reported                                  |



Map ID  
Direction  
Distance  
Elevation

MAP FINDINGS

Site

Database(s)

EDR ID Number  
EPA ID Number

**RUSHFORTH CONSTRUCTION CO INC (Continued)**

**1001490222**

Receive Date: 2003-07-10 00:00:00.0  
Handler Name: RUSHFORTH CONSTRUCTION CO INC  
Federal Waste Generator Description: Not a generator, verified  
State District Owner: WA  
Large Quantity Handler of Universal Waste: No  
Recognized Trader Importer: No  
Recognized Trader Exporter: No  
Spent Lead Acid Battery Importer: No  
Spent Lead Acid Battery Exporter: No  
Current Record: No  
Non Storage Recycler Activity: Not reported  
Electronic Manifest Broker: Not reported

List of NAICS Codes and Descriptions:

NAICS Code: 23622  
NAICS Description: COMMERCIAL AND INSTITUTIONAL BUILDING CONSTRUCTION

NAICS Code: Not reported  
NAICS Description: Not reported

Facility Has Received Notices of Violation:

No Violations Found:

Evaluation Action Summary:

No Evaluations Found:

**FINDS:**

Registry ID: 110008215733

Click Here:

Environmental Interest/Information System:

RCRAInfo is a national information system that supports the Resource Conservation and Recovery Act (RCRA) program through the tracking of events and activities related to facilities that generate, transport, and treat, store, or dispose of hazardous waste. RCRAInfo allows RCRA program staff to track the notification, permit, compliance, and corrective action activities required under RCRA.

[Click this hyperlink](#) while viewing on your computer to access additional FINDS: detail in the EDR Site Report.

**ECHO:**

Envid: 1001490222  
Registry ID: 110008215733  
DFR URL: <http://echo.epa.gov/detailed-facility-report?fid=110008215733>  
Name: RUSHFORTH CONSTRUCTION CO INC  
Address: 1308 ALEXANDER AVE E  
City,State,Zip: TACOMA, WA 98242

Map ID  
Direction  
Distance  
Elevation

MAP FINDINGS

EDR ID Number  
EPA ID Number

I29  
ENE  
1/8-1/4  
0.166 mi.  
876 ft.

DAVIS PROPERTY  
1408 47TH AVE E  
FIFE, WA 98424

WA ALLSITES  
WA CSCSL NFA  
FINDS

1007728451  
N/A

Site 1 of 2 in cluster I

Relative:  
Higher  
Actual:  
14 ft.

ALLSITES:

Name: DAVIS PROPERTY  
Facility Id: 4029262

CSCSL NFA:

Name: DAVIS PROPERTY  
Address: 1408 47TH AVE E  
City,State,Zip: FIFE, WA 98424  
Facility/Site Id: 4029262  
CS Id: 3823  
NFA Date: 01/10/2006  
Alternate Site Names: Not reported  
NFA Reason: NFA-Voluntary Cleanup Program Review  
Site Status: NFA  
Region: Southwest  
Contaminant Name: Petroleum Products-Unspecified  
Ground Water: Below Cleanup Levels  
Surface Water: Not reported  
Soil: Remediated  
Sediment: Not reported  
Air: Not reported  
Bedrock: Not reported  
Latitude: 47.244139  
Longitude: -122.365

FINDS:

Registry ID: 110018851143

Click Here:

Environmental Interest/Information System:

Washington Facility / Site Identification System (WA-FSIS) provides a means to query and display data maintained by the Washington Department of Ecology. This system contains key information for each facility/site that is currently, or has been, of interest to the Air Quality, Dam Safety, Hazardous Waste, Toxics Cleanup, and Water Quality Programs.

[Click this hyperlink](#) while viewing on your computer to access additional FINDS: detail in the EDR Site Report.

I30  
ENE  
1/8-1/4  
0.166 mi.  
876 ft.

DAVIS PROPERTY  
1408 47TH AVE E  
FIFE, WA 98424

WA VCP

S124434260  
N/A

Site 2 of 2 in cluster I

Relative:  
Higher  
Actual:  
14 ft.

VCP:

Name: DAVIS PROPERTY  
Address: 1408 47TH AVE E  
City,State,Zip: FIFE, WA 98424  
edr\_fstat: WA  
edr\_fzip: 98424  
edr\_fcnty: PIERCE

Map ID  
Direction  
Distance  
Elevation

MAP FINDINGS

Site

Database(s)

EDR ID Number  
EPA ID Number

DAVIS PROPERTY (Continued)

S124434260

edr\_zip: Not reported  
Facility ID: 4029262  
VCP Status: Not reported  
VCP: NFA  
Ecology Status: Not reported  
NFA Type: Not reported  
Date NFA: 2006-01-10  
Rank: Not reported  
Cleanup Siteid: 3823  
Contaminant Name: Petroleum Products-Unspecified  
Soil: Remediated

31  
NNE  
1/8-1/4  
0.173 mi.  
914 ft.

BERTOLINI INDUSTRIES  
1222 46TH AVE E  
FIFE, WA 98424

WA INST CONTROL  
WA ICR  
WA ALLSITES  
WA CSCSL NFA  
RCRA NonGen / NLR  
FINDS  
ECHO

1000104717  
WAD121557482

Relative:  
Higher

Actual:  
14 ft.

INST CONTROL:

Name: BERTOLINI INDUSTRIES  
Address: 1222 46TH AVE E  
City,State,Zip: FIFE, WA 98424  
Facility Site ID: 1367  
Latitude: 47.24982  
Longitude: -122.35123  
Instrument Type: Environmental Covenant  
NFA Date: 07/17/1996  
County Filing # For Individual IC Doc: 9607150463  
Filing Date Of Individual IC Doc: 07/15/1996  
Education Programs: False  
Maintenance Requirements: False  
Restrictive Signage: False  
Soil Restriction: False  
Alternate Site Names: JD Bertolini  
Surface Water Restriction: False  
Site Status: No Further Action  
Swimming Restriction: False  
Tax Parcel Number: 0320013091; 0320013092; 0320017007; 0320017008  
Control Active: True  
CS ID: 545  
Region: Southwest  
Responsible Unit: Southwest  
Restrict Shellfish/Finfish Harvesting: False  
Prohibit Removal/Alteration of Buildings: False  
Prohibit New Building Construction: False  
Control Stormwater: False  
Control Vapor/Gas: False  
Restrict Sediment Cap Disturbance: False  
Maintain/Protect Monitoring System: False  
Other: False  
Restrict Land Use: True  
Media Restrictions: Soil  
Restrict All Ground Water Use: False  
Prohibit Domestic Ground Water Well Installation: False  
Prohibit All Soil Disturbance: True  
Access Barrier: True

Map ID  
Direction  
Distance  
Elevation

MAP FINDINGS

Site

Database(s)

EDR ID Number  
EPA ID Number

**BERTOLINI INDUSTRIES (Continued)**

**1000104717**

ICR:

Date Ecology Received Report: 01/30/95  
Contaminants Found at Site: Metals, Petroleum products  
Media Contaminated: Soil  
Waste Management: Impoundment, Drum, Improper Handling  
Region: South Western  
Type of Report Ecology Received: Interim cleanup report  
Site Register Issue: 93-43  
County Code: 27  
Contact: Not reported  
Report Title: Not reported

ALLSITES:

Name: BERTOLINI INDUSTRIES  
Facility Id: 1367

CSCSL NFA:

Name: BERTOLINI INDUSTRIES  
Address: 1222 46TH AVE E  
City,State,Zip: FIFE, WA 98424  
Facility/Site Id: 1367  
CS Id: 545  
NFA Date: 07/17/1996  
Alternate Site Names: JD Bertolini  
NFA Reason: NFA-Independent Remedial Action Program Review  
Site Status: NFA  
Region: Southwest  
Contaminant Name: Metals Priority Pollutants  
Ground Water: Not reported  
Surface Water: Not reported  
Soil: Remediated  
Sediment: Not reported  
Air: Not reported  
Bedrock: Not reported  
Latitude: 47.24982  
Longitude: -122.35123

Name: BERTOLINI INDUSTRIES  
Address: 1222 46TH AVE E  
City,State,Zip: FIFE, WA 98424  
Facility/Site Id: 1367  
CS Id: 545  
NFA Date: 07/17/1996  
Alternate Site Names: JD Bertolini  
NFA Reason: NFA-Independent Remedial Action Program Review  
Site Status: NFA  
Region: Southwest  
Contaminant Name: Petroleum Products-Unspecified  
Ground Water: Not reported  
Surface Water: Not reported  
Soil: Remediated  
Sediment: Not reported  
Air: Not reported  
Bedrock: Not reported  
Latitude: 47.24982  
Longitude: -122.35123

Map ID  
Direction  
Distance  
Elevation

MAP FINDINGS

Site

Database(s)

EDR ID Number  
EPA ID Number

**BERTOLINI INDUSTRIES (Continued)**

**1000104717**

RCRA Listings:

|  |                            |
|--|----------------------------|
| Date Form Received by Agency:                                  | 1998-12-03 00:00:00.0      |
| Handler Name:  | BERTOLINI INDUSTRIES       |
| Handler Address:   | 1222 46TH AVE E            |
| Handler City,State,Zip:  | FIFE, WA 98424-1206        |
| EPA ID:  | WAD121557482               |
| Contact Name:  | JD BERTOLINI JD BERTOLINI  |
| Contact Address:   | 600 UNIVERSITY ST STE 2111 |
| Contact City,State,Zip:  | SEATTLE, WA 98101-1129     |
| Contact Telephone:   | 000-000-0000               |
| Contact Fax:   | 000-000-0000               |
| Contact Email:   | Not reported               |
| Contact Title:   | Not reported               |
| EPA Region:  | 10                         |
| Land Type:   | Private                    |
| Federal Waste Generator Description:                           | Not a generator, verified  |
| Non-Notifier:  | Not reported               |
| Biennial Report Cycle:   | Not reported               |
| Accessibility:   | Not reported               |
| Active Site Indicator:   | Not reported               |
| State District Owner:  | WA                         |
| State District:  | SWRO                       |
| Mailing Address:   | 600 UNIVERSITY ST STE 2111 |
| Mailing City,State,Zip:  | SEATTLE, WA 98101-1129     |
| Owner Name:  | JD BERTOLINI J             |
| Owner Type:  | Private                    |
| Operator Name:   | Not reported               |
| Operator Type:   | Not reported               |
| Short-Term Generator Activity:                                 | No                         |
| Importer Activity:   | No                         |
| Mixed Waste Generator:   | No                         |
| Transporter Activity:  | No                         |
| Transfer Facility Activity:                                    | No                         |
| Recycler Activity with Storage:                                | No                         |
| Small Quantity On-Site Burner Exemption:                       | No                         |
| Smelting Melting and Refining Furnace Exemption:               | No                         |
| Underground Injection Control:                                 | No                         |
| Off-Site Waste Receipt:  | No                         |
| Universal Waste Indicator:                                     | No                         |
| Universal Waste Destination Facility:                          | No                         |
| Federal Universal Waste:                                       | No                         |
| Active Site Fed-Reg Treatment Storage and Disposal Facility:   | Not reported               |
| Active Site Converter Treatment storage and Disposal Facility: | Not reported               |
| Active Site State-Reg Treatment Storage and Disposal Facility: | Not reported               |
| Active Site State-Reg Handler:                                 | ---                        |
| Federal Facility Indicator:                                    | Not reported               |
| Hazardous Secondary Material Indicator:                        | NN                         |
| Sub-Part K Indicator:  | Not reported               |
| Commercial TSD Indicator:                                      | No                         |
| Treatment Storage and Disposal Type:                           | Not reported               |
| 2018 GPRA Permit Baseline:                                     | Not on the Baseline        |
| 2018 GPRA Renewals Baseline:                                   | Not on the Baseline        |
| Permit Renewals Workload Universe:                             | Not reported               |
| Permit Workload Universe:                                      | Not reported               |
| Permit Progress Universe:                                      | Not reported               |
| Post-Closure Workload Universe:                                | Not reported               |
| Closure Workload Universe:                                     | Not reported               |

Map ID  
Direction  
Distance  
Elevation

MAP FINDINGS

Site

Database(s)

EDR ID Number  
EPA ID Number

**BERTOLINI INDUSTRIES (Continued)**

**1000104717**

|   |                       |
|---|-----------------------|
| 202 GPRA Corrective Action Baseline:                          | No                    |
| Corrective Action Workload Universe:                          | No                    |
| Subject to Corrective Action Universe:                        | No                    |
| Non-TSDFs Where RCRA CA has Been Imposed Universe:            | No                    |
| TSDFs Potentially Subject to CA Under 3004 (u)/(v) Universe:  | No                    |
| TSDFs Only Subject to CA under Discretionary Auth Universe:   | No                    |
| Corrective Action Priority Ranking:                           | No NCAPS ranking      |
| Environmental Control Indicator:                              | No                    |
| Institutional Control Indicator:                              | No                    |
| Human Exposure Controls Indicator:                            | N/A                   |
| Groundwater Controls Indicator:                               | N/A                   |
| Operating TSDF Universe:                                      | Not reported          |
| Full Enforcement Universe:                                    | Not reported          |
| Significant Non-Complier Universe:                            | No                    |
| Unaddressed Significant Non-Complier Universe:                | No                    |
| Addressed Significant Non-Complier Universe:                  | No                    |
| Significant Non-Complier With a Compliance Schedule Universe: | No                    |
| Financial Assurance Required:                                 | Not reported          |
| Handler Date of Last Change:                                  | 2012-02-16 19:17:57.0 |
| Recognized Trader-Importer:                                   | No                    |
| Recognized Trader-Exporter:                                   | No                    |
| Importer of Spent Lead Acid Batteries:                        | No                    |
| Exporter of Spent Lead Acid Batteries:                        | No                    |
| Recycler Activity Without Storage:                            | Not reported          |
| Manifest Broker:  | Not reported          |
| Sub-Part P Indicator:   | Not reported          |

**Handler - Owner Operator:**

|                                |                      |
|--------------------------------|----------------------|
| Owner/Operator Indicator:      | Owner                |
| Owner/Operator Name:           | BERTOLINI INDUSTRIES |
| Legal Status:                  | Private              |
| Date Became Current:           | Not reported         |
| Date Ended Current:            | Not reported         |
| Owner/Operator Address:        | 1222 46TH AVE E      |
| Owner/Operator City,State,Zip: | FIFE, WA 98424       |
| Owner/Operator Telephone:      | 000-000-0000         |
| Owner/Operator Telephone Ext:  | Not reported         |
| Owner/Operator Fax:            | Not reported         |
| Owner/Operator Email:          | Not reported         |

|                                |                      |
|--------------------------------|----------------------|
| Owner/Operator Indicator:      | Owner                |
| Owner/Operator Name:           | JD BERTOLINI J       |
| Legal Status:                  | Private              |
| Date Became Current:           | 1996-05-02 00:00:00. |
| Date Ended Current:            | Not reported         |
| Owner/Operator Address:        | 1222 46TH AVE E      |
| Owner/Operator City,State,Zip: | FIFE, WA 98424-1206  |
| Owner/Operator Telephone:      | 000-000-0000         |
| Owner/Operator Telephone Ext:  | Not reported         |
| Owner/Operator Fax:            | Not reported         |
| Owner/Operator Email:          | Not reported         |

|                           |                      |
|---------------------------|----------------------|
| Owner/Operator Indicator: | Operator             |
| Owner/Operator Name:      | BERTOLINI INDUSTRIES |
| Legal Status:             | Private              |
| Date Became Current:      | Not reported         |

Map ID  
Direction  
Distance  
Elevation

MAP FINDINGS

Site

Database(s)

EDR ID Number  
EPA ID Number

**BERTOLINI INDUSTRIES (Continued)**

**1000104717**

Date Ended Current: Not reported  
Owner/Operator Address: 1222 46TH AVE E  
Owner/Operator City,State,Zip: FIFE, WA 98424  
Owner/Operator Telephone: 000-000-0000  
Owner/Operator Telephone Ext: Not reported  
Owner/Operator Fax: Not reported  
Owner/Operator Email: Not reported

Owner/Operator Indicator: Operator  
Owner/Operator Name: SEE PAPER COPY  
Legal Status: Private  
Date Became Current: Not reported  
Date Ended Current: Not reported  
Owner/Operator Address: 1222 46TH AVE E  
Owner/Operator City,State,Zip: FIFE, WA 98424-1206  
Owner/Operator Telephone: 000-000-0000  
Owner/Operator Telephone Ext: Not reported  
Owner/Operator Fax: Not reported  
Owner/Operator Email: Not reported

Owner/Operator Indicator: Owner  
Owner/Operator Name: SEE PAPER COPY  
Legal Status: Private  
Date Became Current: Not reported  
Date Ended Current: Not reported  
Owner/Operator Address: 1222 46TH AVE E  
Owner/Operator City,State,Zip: FIFE, WA 98424-1206  
Owner/Operator Telephone: 000-000-0000  
Owner/Operator Telephone Ext: Not reported  
Owner/Operator Fax: Not reported  
Owner/Operator Email: Not reported

Owner/Operator Indicator: Owner  
Owner/Operator Name: BERTOLINI INDUSTRIES  
Legal Status: Private  
Date Became Current: Not reported  
Date Ended Current: Not reported  
Owner/Operator Address: 1222 46TH AVE E  
Owner/Operator City,State,Zip: FIFE, WA 98424  
Owner/Operator Telephone: 000-000-0000  
Owner/Operator Telephone Ext: Not reported  
Owner/Operator Fax: Not reported  
Owner/Operator Email: Not reported

Historic Generators:  
Receive Date: 1995-02-27 00:00:00.0  
Handler Name: BERTOLINI INDUSTRIES  
Federal Waste Generator Description: Not a generator, verified  
State District Owner: WA  
Large Quantity Handler of Universal Waste: No  
Recognized Trader Importer: No  
Recognized Trader Exporter: No  
Spent Lead Acid Battery Importer: No  
Spent Lead Acid Battery Exporter: No  
Current Record: No  
Non Storage Recycler Activity: Not reported  
Electronic Manifest Broker: Not reported

Map ID  
Direction  
Distance  
Elevation

MAP FINDINGS

Site

Database(s)

EDR ID Number  
EPA ID Number

**BERTOLINI INDUSTRIES (Continued)**

**1000104717**

Receive Date: 1998-12-03 00:00:00.0  
Handler Name: BERTOLINI INDUSTRIES  
Federal Waste Generator Description: Not a generator, verified  
State District Owner: WA  
Large Quantity Handler of Universal Waste: No  
Recognized Trader Importer: No  
Recognized Trader Exporter: No  
Spent Lead Acid Battery Importer: No  
Spent Lead Acid Battery Exporter: No  
Current Record: Yes  
Non Storage Recycler Activity: Not reported  
Electronic Manifest Broker: Not reported

Receive Date: 1995-02-27 00:00:00.0  
Handler Name: BERTOLINI INDUSTRIES  
Federal Waste Generator Description: Large Quantity Generator  
State District Owner: WA  
Large Quantity Handler of Universal Waste: No  
Recognized Trader Importer: Not reported  
Recognized Trader Exporter: Not reported  
Spent Lead Acid Battery Importer: Not reported  
Spent Lead Acid Battery Exporter: Not reported  
Current Record: No  
Non Storage Recycler Activity: Not reported  
Electronic Manifest Broker: Not reported

List of NAICS Codes and Descriptions:

NAICS Code: 332439  
NAICS Description: OTHER METAL CONTAINER MANUFACTURING

Facility Has Received Notices of Violation:

Found Violation: Yes  
Agency Which Determined Violation: State  
Violation Short Description: Generators - General  
Date Violation was Determined: 1990-02-01 00:00:00.0  
Actual Return to Compliance Date: 1995-07-04 00:00:00.0  
Return to Compliance Qualifier: Observed  
Violation Responsible Agency: State  
Scheduled Compliance Date: 1990-03-15 00:00:00.0  
Enforcement Identifier: 001  
Date of Enforcement Action: 1990-03-07 00:00:00.0  
Enforcement Responsible Agency: State  
Enforcement Docket Number: Not reported  
Enforcement Attorney: Not reported  
Corrective Action Component: No  
Appeal Initiated Date: Not reported  
Appeal Resolution Date: Not reported  
Disposition Status Date: Not reported  
Disposition Status: Not reported  
Disposition Status Description: Not reported  
Consent/Final Order Sequence Number: Not reported  
Consent/Final Order Respondent Name: Not reported  
Consent/Final Order Lead Agency: Not reported  
Enforcement Type: WRITTEN INFORMAL  
Enforcement Responsible Person: WADES  
Enforcement Responsible Sub-Organization: SW



Map ID  
Direction  
Distance  
Elevation

MAP FINDINGS

Site

Database(s)

EDR ID Number  
EPA ID Number

**BERTOLINI INDUSTRIES (Continued)**

**1000104717**

|                                |              |
|--------------------------------|--------------|
| SEP Sequence Number:           | Not reported |
| SEP Expenditure Amount:        | Not reported |
| SEP Scheduled Completion Date: | Not reported |
| SEP Actual Date:               | Not reported |
| SEP Defaulted Date:            | Not reported |
| SEP Type:                      | Not reported |
| SEP Type Description:          | Not reported |
| Proposed Amount:               | Not reported |
| Final Monetary Amount:         | Not reported |
| Paid Amount:                   | Not reported |
| Final Count:                   | Not reported |
| Final Amount:                  | Not reported |

Evaluation Action Summary:

|   |  |
|---|--|
| Evaluation Date:                          | 1990-02-01 00:00:00.0                    |
| Evaluation Responsible Agency:            | State                                    |
| Found Violation:                          | Yes                                      |
| Evaluation Type Description:              | COMPLIANCE EVALUATION INSPECTION ON-SITE |
| Evaluation Responsible Person Identifier: | WADES                                    |
| Evaluation Responsible Sub-Organization:  | SW                                       |
| Actual Return to Compliance Date:         | 1995-07-04 00:00:00.0                    |
| Scheduled Compliance Date:                | 1990-03-15 00:00:00.0                    |
| Date of Request:                          | Not reported                             |
| Date Response Received:                   | Not reported                             |
| Request Agency:                           | Not reported                             |
| Former Citation:                          | Not reported                             |

**FINDS:**

Registry ID: 110005331220

Click Here:

Environmental Interest/Information System:

Washington Facility / Site Identification System (WA-FSIS) provides a means to query and display data maintained by the Washington Department of Ecology. This system contains key information for each facility/site that is currently, or has been, of interest to the Air Quality, Dam Safety, Hazardous Waste, Toxics Cleanup, and Water Quality Programs.

RCRAInfo is a national information system that supports the Resource Conservation and Recovery Act (RCRA) program through the tracking of events and activities related to facilities that generate, transport, and treat, store, or dispose of hazardous waste. RCRAInfo allows RCRA program staff to track the notification, permit, compliance, and corrective action activities required under RCRA.

[Click this hyperlink](#) while viewing on your computer to access additional FINDS: detail in the EDR Site Report.

**ECHO:**

|                 |   |
|-----------------|---|
| Envid:          | 1000104717  |
| Registry ID:    | 110005331220  |
| DFR URL:        | <a href="http://echo.epa.gov/detailed-facility-report?fid=110005331220">http://echo.epa.gov/detailed-facility-report?fid=110005331220</a> |
| Name:           | BERTOLINI INDUSTRIES  |
| Address:        | 1222 46TH AVE E   |
| City,State,Zip: | FIFE, WA 98424  |

|                     |  |                                |              |
|---------------------|--|--------------------------------|--------------|
| J32                 | PM TESTING LAB INC PACIFIC HWY                                 | RCRA-LQG                       | 1001234205   |
| West                | 3921 PACIFIC HWY E   | WA ALLSITES                    | WAH000006213 |
| 1/8-1/4             | TACOMA, WA 98424   | WA CSCSL NFA                   |              |
| 0.176 mi.           |  | FINDS                          |              |
| 930 ft.             | Site 1 of 2 in cluster J                                       | ECHO                           |              |
|                     |  | WA MANIFEST                    |              |
| Relative:<br>Higher | RCRA Listings:   |                                |              |
| Actual:<br>15 ft.   | Date Form Received by Agency:                                  | 2019-03-04 00:00:00.0          |              |
|                     | Handler Name:  | PM TESTING LAB INC PACIFIC HWY |              |
|                     | Handler Address:   | 3921 PACIFIC HWY E             |              |
|                     | Handler City,State,Zip:  | TACOMA, WA 98424               |              |
|                     | EPA ID:  | WAH000006213                   |              |
|                     | Contact Name:  | MATHEW HAGER                   |              |
|                     | Contact Address:   | 3921 PACIFIC HWY E             |              |
|                     | Contact City,State,Zip:  | TACOMA, WA 98424               |              |
|                     | Contact Telephone:   | 253-922-1321 117               |              |
|                     | Contact Fax:   | Not reported                   |              |
|                     | Contact Email:   | MATH@PM-TESTING.COM            |              |
|                     | Contact Title:   | EHS & FACILITIES MANAGER       |              |
|                     | EPA Region:  | 10                             |              |
|                     | Land Type:   | Private                        |              |
|                     | Federal Waste Generator Description:                           | Large Quantity Generator       |              |
|                     | Non-Notifier:  | Not reported                   |              |
|                     | Biennial Report Cycle:   | Not reported                   |              |
|                     | Accessibility:   | Not reported                   |              |
|                     | Active Site Indicator:   | Handler Activities             |              |
|                     | State District Owner:  | WA                             |              |
|                     | State District:  | SWRO                           |              |
|                     | Mailing Address:   | 3921 PACIFIC HWY E             |              |
|                     | Mailing City,State,Zip:  | TACOMA, WA 98424               |              |
|                     | Owner Name:  | MURPHIE, PATRICK               |              |
|                     | Owner Type:  | Private                        |              |
|                     | Operator Name:   | WALDEN, SKYLER                 |              |
|                     | Operator Type:   | Private                        |              |
|                     | Short-Term Generator Activity:                                 | No                             |              |
|                     | Importer Activity:   | No                             |              |
|                     | Mixed Waste Generator:   | No                             |              |
|                     | Transporter Activity:  | No                             |              |
|                     | Transfer Facility Activity:                                    | No                             |              |
|                     | Recycler Activity with Storage:                                | No                             |              |
|                     | Small Quantity On-Site Burner Exemption:                       | No                             |              |
|                     | Smelting Melting and Refining Furnace Exemption:               | No                             |              |
|                     | Underground Injection Control:                                 | No                             |              |
|                     | Off-Site Waste Receipt:  | No                             |              |
|                     | Universal Waste Indicator:                                     | No                             |              |
|                     | Universal Waste Destination Facility:                          | No                             |              |
|                     | Federal Universal Waste:                                       | No                             |              |
|                     | Active Site Fed-Reg Treatment Storage and Disposal Facility:   | Not reported                   |              |
|                     | Active Site Converter Treatment storage and Disposal Facility: | Not reported                   |              |
|                     | Active Site State-Reg Treatment Storage and Disposal Facility: | Not reported                   |              |
|                     | Active Site State-Reg Handler:                                 | ---                            |              |
|                     | Federal Facility Indicator:                                    | Not reported                   |              |
|                     | Hazardous Secondary Material Indicator:                        | NN                             |              |
|                     | Sub-Part K Indicator:  | Not reported                   |              |
|                     | Commercial TSD Indicator:                                      | No                             |              |
|                     | Treatment Storage and Disposal Type:                           | Not reported                   |              |
|                     | 2018 GPRA Permit Baseline:                                     | Not on the Baseline            |              |
|                     | 2018 GPRA Renewals Baseline:                                   | Not on the Baseline            |              |

Map ID  
Direction  
Distance  
Elevation

MAP FINDINGS

Site

Database(s)

EDR ID Number  
EPA ID Number

**PM TESTING LAB INC PACIFIC HWY (Continued)**

**1001234205**

|   |                       |
|---|-----------------------|
| Permit Renewals Workload Universe:                            | Not reported          |
| Permit Workload Universe:                                     | Not reported          |
| Permit Progress Universe:                                     | Not reported          |
| Post-Closure Workload Universe:                               | Not reported          |
| Closure Workload Universe:                                    | Not reported          |
| 202 GPRA Corrective Action Baseline:                          | No                    |
| Corrective Action Workload Universe:                          | No                    |
| Subject to Corrective Action Universe:                        | No                    |
| Non-TSDFs Where RCRA CA has Been Imposed Universe:            | No                    |
| TSDFs Potentially Subject to CA Under 3004 (u)/(v) Universe:  | No                    |
| TSDFs Only Subject to CA under Discretionary Auth Universe:   | No                    |
| Corrective Action Priority Ranking:                           | No NCAPS ranking      |
| Environmental Control Indicator:                              | No                    |
| Institutional Control Indicator:                              | No                    |
| Human Exposure Controls Indicator:                            | N/A                   |
| Groundwater Controls Indicator:                               | N/A                   |
| Operating TSDF Universe:                                      | Not reported          |
| Full Enforcement Universe:                                    | Not reported          |
| Significant Non-Complier Universe:                            | No                    |
| Unaddressed Significant Non-Complier Universe:                | No                    |
| Addressed Significant Non-Complier Universe:                  | No                    |
| Significant Non-Complier With a Compliance Schedule Universe: | No                    |
| Financial Assurance Required:                                 | Not reported          |
| Handler Date of Last Change:                                  | 2019-03-25 20:10:49.0 |
| Recognized Trader-Importer:                                   | No                    |
| Recognized Trader-Exporter:                                   | No                    |
| Importer of Spent Lead Acid Batteries:                        | No                    |
| Exporter of Spent Lead Acid Batteries:                        | No                    |
| Recycler Activity Without Storage:                            | No                    |
| Manifest Broker:  | No                    |
| Sub-Part P Indicator:   | Not reported          |

Biennial: List of Years

Year: 2017

[Click Here for Biennial Reporting System Data:](#)

Year: 2015

[Click Here for Biennial Reporting System Data:](#)

Year: 2013

[Click Here for Biennial Reporting System Data:](#)

Year: 2011

[Click Here for Biennial Reporting System Data:](#)

Year: 2009

[Click Here for Biennial Reporting System Data:](#)

Year: 2007

[Click Here for Biennial Reporting System Data:](#)

Year: 2005

[Click Here for Biennial Reporting System Data:](#)

Year: 2003

Map ID  
Direction  
Distance  
Elevation

MAP FINDINGS

Site

Database(s)

EDR ID Number  
EPA ID Number

**PM TESTING LAB INC PACIFIC HWY (Continued)**

**1001234205**

[Click Here for Biennial Reporting System Data:](#)

**Hazardous Waste Summary:**

|                    |  |
|--------------------|--|
| Waste Code:        | D001   |
| Waste Description: | IGNITABLE WASTE  |
| Waste Code:        | D002   |
| Waste Description: | CORROSIVE WASTE  |
| Waste Code:        | D003   |
| Waste Description: | REACTIVE WASTE   |
| Waste Code:        | D004   |
| Waste Description: | ARSENIC  |
| Waste Code:        | D006   |
| Waste Description: | CADMIUM  |
| Waste Code:        | D007   |
| Waste Description: | CHROMIUM   |
| Waste Code:        | D008   |
| Waste Description: | LEAD   |
| Waste Code:        | D010   |
| Waste Description: | SELENIUM   |
| Waste Code:        | D011   |
| Waste Description: | SILVER   |
| Waste Code:        | D035   |
| Waste Description: | METHYL ETHYL KETONE  |
| Waste Code:        | F002   |
| Waste Description: | THE FOLLOWING SPENT HALOGENATED SOLVENTS: TETRACHLOROETHYLENE, METHYLENE CHLORIDE, TRICHLOROETHYLENE, 1,1,1-TRICHLOROETHANE, CHLOROBENZENE, 1,1,2-TRICHLORO-1,2,2-TRIFLUOROETHANE, ORTHO-DICHLOROBENZENE, TRICHLOROFLUOROMETHANE, AND 1,1,2, TRICHLOROETHANE; ALL SPENT SOLVENT MIXTURES/BLENDS CONTAINING, BEFORE USE, A TOTAL OF TEN PERCENT OR MORE (BY VOLUME) OF ONE OR MORE OF THE ABOVE HALOGENATED SOLVENTS OR THOSE SOLVENTS LISTED IN F001, F004, AND F005; AND STILL BOTTOMS FROM THE RECOVERY OF THESE SPENT SOLVENTS AND SPENT SOLVENT MIXTURES.  |
| Waste Code:        | F003   |
| Waste Description: | THE FOLLOWING SPENT NONHALOGENATED SOLVENTS: XYLENE, ACETONE, ETHYL ACETATE, ETHYL BENZENE, ETHYL ETHER, METHYL ISOBUTYL KETONE, N-BUTYL ALCOHOL, CYCLOHEXANONE, AND METHANOL; ALL SPENT SOLVENT MIXTURES/BLENDS CONTAINING, BEFORE USE, ONLY THE ABOVE SPENT NONHALOGENATED SOLVENTS; AND ALL SPENT SOLVENT MIXTURES/BLENDS CONTAINING, BEFORE USE, ONE OR MORE OF THE ABOVE NONHALOGENATED SOLVENTS, AND A TOTAL OF TEN PERCENT OR MORE (BY VOLUME) OF ONE OR MORE OF THOSE SOLVENTS LISTED IN F001, F002, F004, AND F005; AND STILL BOTTOMS FROM THE RECOVERY OF THESE SPENT SOLVENTS AND SPENT SOLVENT MIXTURES. |

Map ID  
Direction  
Distance  
Elevation

MAP FINDINGS

Site

Database(s)

EDR ID Number  
EPA ID Number

**PM TESTING LAB INC PACIFIC HWY (Continued)**

**1001234205**

Waste Code: F005  
Waste Description: THE FOLLOWING SPENT NONHALOGENATED SOLVENTS: TOLUENE, METHYL ETHYL KETONE, CARBON DISULFIDE, ISOBUTANOL, PYRIDINE, BENZENE, 2-ETHOXYETHANOL, AND 2-NITROPROPANE; ALL SPENT SOLVENT MIXTURES/BLENDS CONTAINING, BEFORE USE, A TOTAL OF TEN PERCENT OR MORE (BY VOLUME) OF ONE OR MORE OF THE ABOVE NONHALOGENATED SOLVENTS OR THOSE SOLVENTS LISTED IN F001, F002, OR F004; AND STILL BOTTOMS FROM THE RECOVERY OF THESE SPENT SOLVENTS AND SPENT SOLVENT MIXTURES.

Waste Code: F019  
Waste Description: WASTEWATER TREATMENT SLUDGES FROM THE CHEMICAL CONVERSION COATING OF ALUMINUM, EXCEPT FROM ZIRCONIUM PHOSPHATING IN ALUMINUM CAN WASHING WHEN SUCH PHOSPHATING IS AN EXCLUSIVE CONVERSION COATING PROCESS.

**Handler - Owner Operator:**

|                                |                      |
|--------------------------------|----------------------|
| Owner/Operator Indicator:      | Operator             |
| Owner/Operator Name:           | GERALD WALDEN        |
| Legal Status:                  | Private              |
| Date Became Current:           | 1900-01-01 00:00:00. |
| Date Ended Current:            | Not reported         |
| Owner/Operator Address:        | 3921 PACIFIC HWY E   |
| Owner/Operator City,State,Zip: | TACOMA, WA 98424     |
| Owner/Operator Telephone:      | 253-922-1321         |
| Owner/Operator Telephone Ext:  | Not reported         |
| Owner/Operator Fax:            | Not reported         |
| Owner/Operator Email:          | Not reported         |

|                                |                    |
|--------------------------------|--------------------|
| Owner/Operator Indicator:      | Owner              |
| Owner/Operator Name:           | MURPHIE, PATRICK   |
| Legal Status:                  | Private            |
| Date Became Current:           | Not reported       |
| Date Ended Current:            | Not reported       |
| Owner/Operator Address:        | 3921 PACIFIC HWY E |
| Owner/Operator City,State,Zip: | TACOMA, WA 98424   |
| Owner/Operator Telephone:      | 253-922-1321       |
| Owner/Operator Telephone Ext:  | Not reported       |
| Owner/Operator Fax:            | Not reported       |
| Owner/Operator Email:          | Not reported       |

|                                |                    |
|--------------------------------|--------------------|
| Owner/Operator Indicator:      | Operator           |
| Owner/Operator Name:           | MURPHIE, PATRICK   |
| Legal Status:                  | Private            |
| Date Became Current:           | Not reported       |
| Date Ended Current:            | Not reported       |
| Owner/Operator Address:        | 3921 PACIFIC HWY E |
| Owner/Operator City,State,Zip: | TACOMA, WA 98424   |
| Owner/Operator Telephone:      | 253-922-1321       |
| Owner/Operator Telephone Ext:  | Not reported       |
| Owner/Operator Fax:            | Not reported       |
| Owner/Operator Email:          | Not reported       |

|                           |                    |
|---------------------------|--------------------|
| Owner/Operator Indicator: | Owner              |
| Owner/Operator Name:      | MURPHIE, PATRICK   |
| Legal Status:             | Private            |
| Date Became Current:      | Not reported       |
| Date Ended Current:       | Not reported       |
| Owner/Operator Address:   | 3921 PACIFIC HWY E |

Map ID  
Direction  
Distance  
Elevation

MAP FINDINGS

Site

Database(s)

EDR ID Number  
EPA ID Number

**PM TESTING LAB INC PACIFIC HWY (Continued)**

**1001234205**

|                                |                                |
|--------------------------------|--------------------------------|
| Owner/Operator City,State,Zip: | TACOMA, WA 98424               |
| Owner/Operator Telephone:      | 253-922-1321                   |
| Owner/Operator Telephone Ext:  | Not reported                   |
| Owner/Operator Fax:            | Not reported                   |
| Owner/Operator Email:          | Not reported                   |
| Owner/Operator Indicator:      | Owner                          |
| Owner/Operator Name:           | PM TESTING LAB INC PACIFIC HWY |
| Legal Status:                  | Private                        |
| Date Became Current:           | Not reported                   |
| Date Ended Current:            | Not reported                   |
| Owner/Operator Address:        | 3921 PACIFIC HWY E             |
| Owner/Operator City,State,Zip: | TACOMA, WA 98424               |
| Owner/Operator Telephone:      | 253-922-1321                   |
| Owner/Operator Telephone Ext:  | Not reported                   |
| Owner/Operator Fax:            | Not reported                   |
| Owner/Operator Email:          | Not reported                   |
| Owner/Operator Indicator:      | Owner                          |
| Owner/Operator Name:           | PM TESTING LAB INC PACIFIC HWY |
| Legal Status:                  | Private                        |
| Date Became Current:           | Not reported                   |
| Date Ended Current:            | Not reported                   |
| Owner/Operator Address:        | 3921 PACIFIC HWY E             |
| Owner/Operator City,State,Zip: | TACOMA, WA 98424               |
| Owner/Operator Telephone:      | 253-922-1321                   |
| Owner/Operator Telephone Ext:  | Not reported                   |
| Owner/Operator Fax:            | Not reported                   |
| Owner/Operator Email:          | Not reported                   |
| Owner/Operator Indicator:      | Operator                       |
| Owner/Operator Name:           | PM TESTING LAB INC PACIFIC HWY |
| Legal Status:                  | Private                        |
| Date Became Current:           | 1998-09-03 00:00:00.           |
| Date Ended Current:            | Not reported                   |
| Owner/Operator Address:        | 3921 PACIFIC HWY E             |
| Owner/Operator City,State,Zip: | TACOMA, WA 98424               |
| Owner/Operator Telephone:      | 253-922-1321                   |
| Owner/Operator Telephone Ext:  | Not reported                   |
| Owner/Operator Fax:            | Not reported                   |
| Owner/Operator Email:          | Not reported                   |
| Owner/Operator Indicator:      | Owner                          |
| Owner/Operator Name:           | MURPHIE, PATRICK               |
| Legal Status:                  | Private                        |
| Date Became Current:           | 1998-09-03 00:00:00.           |
| Date Ended Current:            | Not reported                   |
| Owner/Operator Address:        | 3921 PACIFIC HWY E             |
| Owner/Operator City,State,Zip: | TACOMA, WA 98424               |
| Owner/Operator Telephone:      | 253-922-1321                   |
| Owner/Operator Telephone Ext:  | Not reported                   |
| Owner/Operator Fax:            | Not reported                   |
| Owner/Operator Email:          | Not reported                   |
| Owner/Operator Indicator:      | Operator                       |
| Owner/Operator Name:           | MURPHIE, PATRICK               |
| Legal Status:                  | Private                        |

Map ID  
Direction  
Distance  
Elevation

MAP FINDINGS

Site

Database(s)

EDR ID Number  
EPA ID Number

**PM TESTING LAB INC PACIFIC HWY (Continued)**

**1001234205**

|                                |                                |
|--------------------------------|--------------------------------|
| Date Became Current:           | Not reported                   |
| Date Ended Current:            | Not reported                   |
| Owner/Operator Address:        | 3921 PACIFIC HWY E             |
| Owner/Operator City,State,Zip: | TACOMA, WA 98424               |
| Owner/Operator Telephone:      | 253-922-1321                   |
| Owner/Operator Telephone Ext:  | Not reported                   |
| Owner/Operator Fax:            | Not reported                   |
| Owner/Operator Email:          | Not reported                   |
| Owner/Operator Indicator:      | Owner                          |
| Owner/Operator Name:           | PM TESTING LAB INC PACIFIC HWY |
| Legal Status:                  | Private                        |
| Date Became Current:           | Not reported                   |
| Date Ended Current:            | Not reported                   |
| Owner/Operator Address:        | 3921 PACIFIC HWY E             |
| Owner/Operator City,State,Zip: | TACOMA, WA 98424               |
| Owner/Operator Telephone:      | 253-922-1321                   |
| Owner/Operator Telephone Ext:  | Not reported                   |
| Owner/Operator Fax:            | Not reported                   |
| Owner/Operator Email:          | Not reported                   |
| Owner/Operator Indicator:      | Owner                          |
| Owner/Operator Name:           | PM TESTING LAB INC PACIFIC HWY |
| Legal Status:                  | Private                        |
| Date Became Current:           | Not reported                   |
| Date Ended Current:            | Not reported                   |
| Owner/Operator Address:        | 3921 PACIFIC HWY E             |
| Owner/Operator City,State,Zip: | TACOMA, WA 98424               |
| Owner/Operator Telephone:      | 253-922-1321                   |
| Owner/Operator Telephone Ext:  | Not reported                   |
| Owner/Operator Fax:            | Not reported                   |
| Owner/Operator Email:          | Not reported                   |
| Owner/Operator Indicator:      | Operator                       |
| Owner/Operator Name:           | PM TESTING LAB INC PACIFIC HWY |
| Legal Status:                  | Private                        |
| Date Became Current:           | 1998-09-03 00:00:00.           |
| Date Ended Current:            | Not reported                   |
| Owner/Operator Address:        | 3921 PACIFIC HWY E             |
| Owner/Operator City,State,Zip: | TACOMA, WA 98424               |
| Owner/Operator Telephone:      | 253-922-1321                   |
| Owner/Operator Telephone Ext:  | Not reported                   |
| Owner/Operator Fax:            | Not reported                   |
| Owner/Operator Email:          | Not reported                   |
| Owner/Operator Indicator:      | Operator                       |
| Owner/Operator Name:           | PM TESTING LAB INC PACIFIC HWY |
| Legal Status:                  | Private                        |
| Date Became Current:           | 1998-09-03 00:00:00.           |
| Date Ended Current:            | Not reported                   |
| Owner/Operator Address:        | 3921 PACIFIC HWY E             |
| Owner/Operator City,State,Zip: | TACOMA, WA 98424               |
| Owner/Operator Telephone:      | 253-922-1321                   |
| Owner/Operator Telephone Ext:  | Not reported                   |
| Owner/Operator Fax:            | Not reported                   |
| Owner/Operator Email:          | Not reported                   |

Map ID  
Direction  
Distance  
Elevation

MAP FINDINGS

Site

Database(s)

EDR ID Number  
EPA ID Number

**PM TESTING LAB INC PACIFIC HWY (Continued)**

**1001234205**

|                                |                                |
|--------------------------------|--------------------------------|
| Owner/Operator Indicator:      | Operator                       |
| Owner/Operator Name:           | PM TESTING LAB INC PACIFIC HWY |
| Legal Status:                  | Private                        |
| Date Became Current:           | 1998-09-03 00:00:00.           |
| Date Ended Current:            | Not reported                   |
| Owner/Operator Address:        | 3921 PACIFIC HWY E             |
| Owner/Operator City,State,Zip: | TACOMA, WA 98424               |
| Owner/Operator Telephone:      | 253-922-1321                   |
| Owner/Operator Telephone Ext:  | Not reported                   |
| Owner/Operator Fax:            | Not reported                   |
| Owner/Operator Email:          | Not reported                   |
| Owner/Operator Indicator:      | Owner                          |
| Owner/Operator Name:           | PATRICK MURPHIE                |
| Legal Status:                  | Private                        |
| Date Became Current:           | 1998-09-03 00:00:00.           |
| Date Ended Current:            | Not reported                   |
| Owner/Operator Address:        | 3921 PACIFIC HWY E             |
| Owner/Operator City,State,Zip: | TACOMA, WA 98424               |
| Owner/Operator Telephone:      | 253-922-1321                   |
| Owner/Operator Telephone Ext:  | Not reported                   |
| Owner/Operator Fax:            | Not reported                   |
| Owner/Operator Email:          | Not reported                   |
| Owner/Operator Indicator:      | Owner                          |
| Owner/Operator Name:           | PM TESTING LAB INC PACIFIC HWY |
| Legal Status:                  | Private                        |
| Date Became Current:           | Not reported                   |
| Date Ended Current:            | Not reported                   |
| Owner/Operator Address:        | 3921 PACIFIC HWY E             |
| Owner/Operator City,State,Zip: | TACOMA, WA 98424               |
| Owner/Operator Telephone:      | 253-922-1321                   |
| Owner/Operator Telephone Ext:  | Not reported                   |
| Owner/Operator Fax:            | Not reported                   |
| Owner/Operator Email:          | Not reported                   |
| Owner/Operator Indicator:      | Operator                       |
| Owner/Operator Name:           | PM TESTING LAB INC PACIFIC HWY |
| Legal Status:                  | Private                        |
| Date Became Current:           | 1998-09-03 00:00:00.           |
| Date Ended Current:            | Not reported                   |
| Owner/Operator Address:        | 3921 PACIFIC HWY E             |
| Owner/Operator City,State,Zip: | TACOMA, WA 98424               |
| Owner/Operator Telephone:      | 253-922-1321                   |
| Owner/Operator Telephone Ext:  | Not reported                   |
| Owner/Operator Fax:            | Not reported                   |
| Owner/Operator Email:          | Not reported                   |
| Owner/Operator Indicator:      | Operator                       |
| Owner/Operator Name:           | PM TESTING LAB INC PACIFIC HWY |
| Legal Status:                  | Private                        |
| Date Became Current:           | 1998-09-03 00:00:00.           |
| Date Ended Current:            | Not reported                   |
| Owner/Operator Address:        | 3921 PACIFIC HWY E             |
| Owner/Operator City,State,Zip: | TACOMA, WA 98424               |
| Owner/Operator Telephone:      | 253-922-1321                   |
| Owner/Operator Telephone Ext:  | Not reported                   |



Map ID  
Direction  
Distance  
Elevation

MAP FINDINGS

Site

Database(s)

EDR ID Number  
EPA ID Number

**PM TESTING LAB INC PACIFIC HWY (Continued)**

**1001234205**

|                                |                                |
|--------------------------------|--------------------------------|
| Owner/Operator Fax:            | Not reported                   |
| Owner/Operator Email:          | Not reported                   |
| Owner/Operator Indicator:      | Operator                       |
| Owner/Operator Name:           | PM TESTING LAB INC PACIFIC HWY |
| Legal Status:                  | Private                        |
| Date Became Current:           | 1998-09-03 00:00:00.           |
| Date Ended Current:            | Not reported                   |
| Owner/Operator Address:        | 3921 PACIFIC HWY E             |
| Owner/Operator City,State,Zip: | TACOMA, WA 98424               |
| Owner/Operator Telephone:      | 253-922-1321                   |
| Owner/Operator Telephone Ext:  | Not reported                   |
| Owner/Operator Fax:            | Not reported                   |
| Owner/Operator Email:          | Not reported                   |
| Owner/Operator Indicator:      | Owner                          |
| Owner/Operator Name:           | MURPHIE, PATRICK               |
| Legal Status:                  | Private                        |
| Date Became Current:           | Not reported                   |
| Date Ended Current:            | Not reported                   |
| Owner/Operator Address:        | 3921 PACIFIC HWY E             |
| Owner/Operator City,State,Zip: | TACOMA, WA 98424               |
| Owner/Operator Telephone:      | 253-922-1321                   |
| Owner/Operator Telephone Ext:  | Not reported                   |
| Owner/Operator Fax:            | Not reported                   |
| Owner/Operator Email:          | Not reported                   |
| Owner/Operator Indicator:      | Operator                       |
| Owner/Operator Name:           | PM TESTING LAB INC PACIFIC HWY |
| Legal Status:                  | Private                        |
| Date Became Current:           | 1998-09-03 00:00:00.           |
| Date Ended Current:            | Not reported                   |
| Owner/Operator Address:        | 3921 PACIFIC HWY E             |
| Owner/Operator City,State,Zip: | TACOMA, WA 98424               |
| Owner/Operator Telephone:      | 253-922-1321                   |
| Owner/Operator Telephone Ext:  | Not reported                   |
| Owner/Operator Fax:            | Not reported                   |
| Owner/Operator Email:          | Not reported                   |
| Owner/Operator Indicator:      | Operator                       |
| Owner/Operator Name:           | PM TESTING LAB INC PACIFIC HWY |
| Legal Status:                  | Private                        |
| Date Became Current:           | 1998-09-03 00:00:00.           |
| Date Ended Current:            | Not reported                   |
| Owner/Operator Address:        | 3921 PACIFIC HWY E             |
| Owner/Operator City,State,Zip: | TACOMA, WA 98424               |
| Owner/Operator Telephone:      | 253-922-1321                   |
| Owner/Operator Telephone Ext:  | Not reported                   |
| Owner/Operator Fax:            | Not reported                   |
| Owner/Operator Email:          | Not reported                   |
| Owner/Operator Indicator:      | Owner                          |
| Owner/Operator Name:           | MURPHIE, PATRICK               |
| Legal Status:                  | Private                        |
| Date Became Current:           | Not reported                   |
| Date Ended Current:            | Not reported                   |
| Owner/Operator Address:        | 3921 PACIFIC HWY E             |

Map ID  
Direction  
Distance  
Elevation

MAP FINDINGS

Site

Database(s)

EDR ID Number  
EPA ID Number

**PM TESTING LAB INC PACIFIC HWY (Continued)**

**1001234205**

|                                |                                |
|--------------------------------|--------------------------------|
| Owner/Operator City,State,Zip: | TACOMA, WA 98424               |
| Owner/Operator Telephone:      | 253-922-1321                   |
| Owner/Operator Telephone Ext:  | Not reported                   |
| Owner/Operator Fax:            | Not reported                   |
| Owner/Operator Email:          | Not reported                   |
| Owner/Operator Indicator:      | Operator                       |
| Owner/Operator Name:           | PM TESTING LAB INC PACIFIC HWY |
| Legal Status:                  | Private                        |
| Date Became Current:           | 1998-09-03 00:00:00.           |
| Date Ended Current:            | Not reported                   |
| Owner/Operator Address:        | 3921 PACIFIC HWY E             |
| Owner/Operator City,State,Zip: | TACOMA, WA 98424               |
| Owner/Operator Telephone:      | Not reported                   |
| Owner/Operator Telephone Ext:  | Not reported                   |
| Owner/Operator Fax:            | Not reported                   |
| Owner/Operator Email:          | Not reported                   |
| Owner/Operator Indicator:      | Operator                       |
| Owner/Operator Name:           | PM TESTING LAB INC PACIFIC HWY |
| Legal Status:                  | Private                        |
| Date Became Current:           | 1998-09-03 00:00:00.           |
| Date Ended Current:            | Not reported                   |
| Owner/Operator Address:        | 3921 PACIFIC HWY E             |
| Owner/Operator City,State,Zip: | TACOMA, WA 98424               |
| Owner/Operator Telephone:      | Not reported                   |
| Owner/Operator Telephone Ext:  | Not reported                   |
| Owner/Operator Fax:            | Not reported                   |
| Owner/Operator Email:          | Not reported                   |
| Owner/Operator Indicator:      | Owner                          |
| Owner/Operator Name:           | PM TESTING LAB INC PACIFIC HWY |
| Legal Status:                  | Private                        |
| Date Became Current:           | 1998-09-03 00:00:00.           |
| Date Ended Current:            | Not reported                   |
| Owner/Operator Address:        | 3921 PACIFIC HWY E             |
| Owner/Operator City,State,Zip: | TACOMA, WA 98424               |
| Owner/Operator Telephone:      | Not reported                   |
| Owner/Operator Telephone Ext:  | Not reported                   |
| Owner/Operator Fax:            | Not reported                   |
| Owner/Operator Email:          | Not reported                   |
| Owner/Operator Indicator:      | Operator                       |
| Owner/Operator Name:           | GERALD WALDEN                  |
| Legal Status:                  | Private                        |
| Date Became Current:           | 1900-01-01 00:00:00.           |
| Date Ended Current:            | Not reported                   |
| Owner/Operator Address:        | 3921 PACIFIC HWY E             |
| Owner/Operator City,State,Zip: | TACOMA, WA 98424               |
| Owner/Operator Telephone:      | 253-922-1321                   |
| Owner/Operator Telephone Ext:  | Not reported                   |
| Owner/Operator Fax:            | Not reported                   |
| Owner/Operator Email:          | Not reported                   |
| Owner/Operator Indicator:      | Owner                          |
| Owner/Operator Name:           | PM TESTING LAB INC PACIFIC HWY |
| Legal Status:                  | Private                        |

Map ID  
Direction  
Distance  
Elevation

MAP FINDINGS

Site

Database(s)

EDR ID Number  
EPA ID Number

**PM TESTING LAB INC PACIFIC HWY (Continued)**

**1001234205**

|                                |                                |
|--------------------------------|--------------------------------|
| Date Became Current:           | Not reported                   |
| Date Ended Current:            | Not reported                   |
| Owner/Operator Address:        | 3921 PACIFIC HWY E             |
| Owner/Operator City,State,Zip: | TACOMA, WA 98424               |
| Owner/Operator Telephone:      | 253-922-1321                   |
| Owner/Operator Telephone Ext:  | Not reported                   |
| Owner/Operator Fax:            | Not reported                   |
| Owner/Operator Email:          | Not reported                   |
| Owner/Operator Indicator:      | Owner                          |
| Owner/Operator Name:           | PM TESTING LAB INC PACIFIC HWY |
| Legal Status:                  | Private                        |
| Date Became Current:           | Not reported                   |
| Date Ended Current:            | Not reported                   |
| Owner/Operator Address:        | 3921 PACIFIC HWY E             |
| Owner/Operator City,State,Zip: | TACOMA, WA 98424               |
| Owner/Operator Telephone:      | 253-922-1321                   |
| Owner/Operator Telephone Ext:  | Not reported                   |
| Owner/Operator Fax:            | Not reported                   |
| Owner/Operator Email:          | Not reported                   |
| Owner/Operator Indicator:      | Owner                          |
| Owner/Operator Name:           | MURPHIE, PATRICK               |
| Legal Status:                  | Private                        |
| Date Became Current:           | Not reported                   |
| Date Ended Current:            | Not reported                   |
| Owner/Operator Address:        | 3921 PACIFIC HWY E             |
| Owner/Operator City,State,Zip: | TACOMA, WA 98424               |
| Owner/Operator Telephone:      | 253-922-1321                   |
| Owner/Operator Telephone Ext:  | Not reported                   |
| Owner/Operator Fax:            | Not reported                   |
| Owner/Operator Email:          | Not reported                   |
| Owner/Operator Indicator:      | Operator                       |
| Owner/Operator Name:           | PM TESTING LAB INC PACIFIC HWY |
| Legal Status:                  | Private                        |
| Date Became Current:           | 1998-09-03 00:00:00.           |
| Date Ended Current:            | Not reported                   |
| Owner/Operator Address:        | 3921 PACIFIC HWY E             |
| Owner/Operator City,State,Zip: | TACOMA, WA 98424               |
| Owner/Operator Telephone:      | Not reported                   |
| Owner/Operator Telephone Ext:  | Not reported                   |
| Owner/Operator Fax:            | Not reported                   |
| Owner/Operator Email:          | Not reported                   |
| Owner/Operator Indicator:      | Operator                       |
| Owner/Operator Name:           | WALDEN, GERALD                 |
| Legal Status:                  | Private                        |
| Date Became Current:           | Not reported                   |
| Date Ended Current:            | Not reported                   |
| Owner/Operator Address:        | 3921 PACIFIC HWY E             |
| Owner/Operator City,State,Zip: | TACOMA, WA 98424               |
| Owner/Operator Telephone:      | 253-922-1321                   |
| Owner/Operator Telephone Ext:  | Not reported                   |
| Owner/Operator Fax:            | Not reported                   |
| Owner/Operator Email:          | Not reported                   |

Map ID  
Direction  
Distance  
Elevation

MAP FINDINGS

Site

Database(s)

EDR ID Number  
EPA ID Number

**PM TESTING LAB INC PACIFIC HWY (Continued)**

**1001234205**

Owner/Operator Indicator: Operator  
Owner/Operator Name: PM TESTING LAB INC PACIFIC HWY  
Legal Status: Private  
Date Became Current: 1998-09-03 00:00:00.  
Date Ended Current: Not reported  
Owner/Operator Address: 3921 PACIFIC HWY E  
Owner/Operator City,State,Zip: TACOMA, WA 98424  
Owner/Operator Telephone: 253-922-1321  
Owner/Operator Telephone Ext: Not reported  
Owner/Operator Fax: Not reported  
Owner/Operator Email: Not reported

Owner/Operator Indicator: Operator  
Owner/Operator Name: PM TESTING LAB INC PACIFIC HWY  
Legal Status: Private  
Date Became Current: 1998-09-03 00:00:00.  
Date Ended Current: Not reported  
Owner/Operator Address: 3921 PACIFIC HWY E  
Owner/Operator City,State,Zip: TACOMA, WA 98424  
Owner/Operator Telephone: 253-922-1321  
Owner/Operator Telephone Ext: Not reported  
Owner/Operator Fax: Not reported  
Owner/Operator Email: Not reported

Owner/Operator Indicator: Operator  
Owner/Operator Name: PM TESTING LAB INC PACIFIC HWY  
Legal Status: Private  
Date Became Current: 1998-09-03 00:00:00.  
Date Ended Current: Not reported  
Owner/Operator Address: 3921 PACIFIC HWY E  
Owner/Operator City,State,Zip: TACOMA, WA 98424  
Owner/Operator Telephone: 253-922-1321  
Owner/Operator Telephone Ext: Not reported  
Owner/Operator Fax: Not reported  
Owner/Operator Email: Not reported

Owner/Operator Indicator: Owner  
Owner/Operator Name: MURPHIE, PATRICK  
Legal Status: Private  
Date Became Current: Not reported  
Date Ended Current: Not reported  
Owner/Operator Address: 3921 PACIFIC HWY E  
Owner/Operator City,State,Zip: TACOMA, WA 98424  
Owner/Operator Telephone: 253-922-1321  
Owner/Operator Telephone Ext: Not reported  
Owner/Operator Fax: Not reported  
Owner/Operator Email: Not reported

Owner/Operator Indicator: Owner  
Owner/Operator Name: MURPHIE, PATRICK  
Legal Status: Private  
Date Became Current: Not reported  
Date Ended Current: Not reported  
Owner/Operator Address: 3921 PACIFIC HWY E  
Owner/Operator City,State,Zip: TACOMA, WA 98424  
Owner/Operator Telephone: 253-922-1321  
Owner/Operator Telephone Ext: Not reported

Map ID  
Direction  
Distance  
Elevation

MAP FINDINGS

Site

Database(s)

EDR ID Number  
EPA ID Number

**PM TESTING LAB INC PACIFIC HWY (Continued)**

**1001234205**

|                                |                                |
|--------------------------------|--------------------------------|
| Owner/Operator Fax:            | Not reported                   |
| Owner/Operator Email:          | Not reported                   |
| Owner/Operator Indicator:      | Operator                       |
| Owner/Operator Name:           | PM TESTING LAB INC PACIFIC HWY |
| Legal Status:                  | Private                        |
| Date Became Current:           | 1998-09-03 00:00:00.           |
| Date Ended Current:            | Not reported                   |
| Owner/Operator Address:        | 3921 PACIFIC HWY E             |
| Owner/Operator City,State,Zip: | TACOMA, WA 98424               |
| Owner/Operator Telephone:      | 253-922-1321                   |
| Owner/Operator Telephone Ext:  | Not reported                   |
| Owner/Operator Fax:            | Not reported                   |
| Owner/Operator Email:          | Not reported                   |
| Owner/Operator Indicator:      | Owner                          |
| Owner/Operator Name:           | MURPHIE, PATRICK               |
| Legal Status:                  | Private                        |
| Date Became Current:           | Not reported                   |
| Date Ended Current:            | Not reported                   |
| Owner/Operator Address:        | 3921 PACIFIC HWY E             |
| Owner/Operator City,State,Zip: | TACOMA, WA 98424               |
| Owner/Operator Telephone:      | 253-922-1321                   |
| Owner/Operator Telephone Ext:  | Not reported                   |
| Owner/Operator Fax:            | Not reported                   |
| Owner/Operator Email:          | Not reported                   |
| Owner/Operator Indicator:      | Operator                       |
| Owner/Operator Name:           | PM TESTING LAB INC PACIFIC HWY |
| Legal Status:                  | Private                        |
| Date Became Current:           | 1998-09-03 00:00:00.           |
| Date Ended Current:            | Not reported                   |
| Owner/Operator Address:        | 3921 PACIFIC HWY E             |
| Owner/Operator City,State,Zip: | TACOMA, WA 98424               |
| Owner/Operator Telephone:      | 253-922-1321                   |
| Owner/Operator Telephone Ext:  | Not reported                   |
| Owner/Operator Fax:            | Not reported                   |
| Owner/Operator Email:          | Not reported                   |
| Owner/Operator Indicator:      | Owner                          |
| Owner/Operator Name:           | WALDEN, GERALD                 |
| Legal Status:                  | Private                        |
| Date Became Current:           | 2017-12-31 00:00:00.           |
| Date Ended Current:            | Not reported                   |
| Owner/Operator Address:        | 3921 PACIFIC HWY E             |
| Owner/Operator City,State,Zip: | TACOMA, WA 98424               |
| Owner/Operator Telephone:      | 253-922-1321                   |
| Owner/Operator Telephone Ext:  | Not reported                   |
| Owner/Operator Fax:            | Not reported                   |
| Owner/Operator Email:          | Not reported                   |
| Owner/Operator Indicator:      | Owner                          |
| Owner/Operator Name:           | MURPHIE, PATRICK               |
| Legal Status:                  | Private                        |
| Date Became Current:           | Not reported                   |
| Date Ended Current:            | Not reported                   |
| Owner/Operator Address:        | 3921 PACIFIC HWY E             |

Map ID  
Direction  
Distance  
Elevation

MAP FINDINGS

Site

Database(s)

EDR ID Number  
EPA ID Number

**PM TESTING LAB INC PACIFIC HWY (Continued)**

**1001234205**

|                                |                                |
|--------------------------------|--------------------------------|
| Owner/Operator City,State,Zip: | TACOMA, WA 98424               |
| Owner/Operator Telephone:      | 253-922-1321                   |
| Owner/Operator Telephone Ext:  | Not reported                   |
| Owner/Operator Fax:            | Not reported                   |
| Owner/Operator Email:          | Not reported                   |
| Owner/Operator Indicator:      | Owner                          |
| Owner/Operator Name:           | MURPHIE, PATRICK               |
| Legal Status:                  | Private                        |
| Date Became Current:           | Not reported                   |
| Date Ended Current:            | Not reported                   |
| Owner/Operator Address:        | 3921 PACIFIC HWY E             |
| Owner/Operator City,State,Zip: | TACOMA, WA 98424               |
| Owner/Operator Telephone:      | 253-922-1321                   |
| Owner/Operator Telephone Ext:  | Not reported                   |
| Owner/Operator Fax:            | Not reported                   |
| Owner/Operator Email:          | Not reported                   |
| Owner/Operator Indicator:      | Owner                          |
| Owner/Operator Name:           | PM TESTING LAB INC PACIFIC HWY |
| Legal Status:                  | Private                        |
| Date Became Current:           | Not reported                   |
| Date Ended Current:            | Not reported                   |
| Owner/Operator Address:        | 3921 PACIFIC HWY E             |
| Owner/Operator City,State,Zip: | TACOMA, WA 98424               |
| Owner/Operator Telephone:      | 253-922-1321                   |
| Owner/Operator Telephone Ext:  | Not reported                   |
| Owner/Operator Fax:            | Not reported                   |
| Owner/Operator Email:          | Not reported                   |
| Owner/Operator Indicator:      | Owner                          |
| Owner/Operator Name:           | PM TESTING LAB INC PACIFIC HWY |
| Legal Status:                  | Private                        |
| Date Became Current:           | Not reported                   |
| Date Ended Current:            | Not reported                   |
| Owner/Operator Address:        | 3921 PACIFIC HWY E             |
| Owner/Operator City,State,Zip: | TACOMA, WA 98424               |
| Owner/Operator Telephone:      | 253-922-1321                   |
| Owner/Operator Telephone Ext:  | Not reported                   |
| Owner/Operator Fax:            | Not reported                   |
| Owner/Operator Email:          | Not reported                   |
| Owner/Operator Indicator:      | Owner                          |
| Owner/Operator Name:           | PM TESTING LAB INC PACIFIC HWY |
| Legal Status:                  | Private                        |
| Date Became Current:           | Not reported                   |
| Date Ended Current:            | Not reported                   |
| Owner/Operator Address:        | 3921 PACIFIC HWY E             |
| Owner/Operator City,State,Zip: | TACOMA, WA 98424               |
| Owner/Operator Telephone:      | 253-922-1321                   |
| Owner/Operator Telephone Ext:  | Not reported                   |
| Owner/Operator Fax:            | Not reported                   |
| Owner/Operator Email:          | Not reported                   |
| Owner/Operator Indicator:      | Operator                       |
| Owner/Operator Name:           | PM TESTING LAB INC PACIFIC HWY |
| Legal Status:                  | Private                        |

Map ID  
Direction  
Distance  
Elevation

MAP FINDINGS

Site

Database(s)

EDR ID Number  
EPA ID Number

**PM TESTING LAB INC PACIFIC HWY (Continued)**

**1001234205**

|                                |                                |
|--------------------------------|--------------------------------|
| Date Became Current:           | 1998-09-03 00:00:00.           |
| Date Ended Current:            | Not reported                   |
| Owner/Operator Address:        | 3921 PACIFIC HWY E             |
| Owner/Operator City,State,Zip: | TACOMA, WA 98424               |
| Owner/Operator Telephone:      | 253-922-1321                   |
| Owner/Operator Telephone Ext:  | Not reported                   |
| Owner/Operator Fax:            | Not reported                   |
| Owner/Operator Email:          | Not reported                   |
| Owner/Operator Indicator:      | Owner                          |
| Owner/Operator Name:           | MURPHIE, PATRICK               |
| Legal Status:                  | Private                        |
| Date Became Current:           | Not reported                   |
| Date Ended Current:            | Not reported                   |
| Owner/Operator Address:        | 3921 PACIFIC HWY E             |
| Owner/Operator City,State,Zip: | TACOMA, WA 98424               |
| Owner/Operator Telephone:      | 253-922-1321                   |
| Owner/Operator Telephone Ext:  | Not reported                   |
| Owner/Operator Fax:            | Not reported                   |
| Owner/Operator Email:          | Not reported                   |
| Owner/Operator Indicator:      | Owner                          |
| Owner/Operator Name:           | PM TESTING LAB INC PACIFIC HWY |
| Legal Status:                  | Private                        |
| Date Became Current:           | 1998-09-03 00:00:00.           |
| Date Ended Current:            | Not reported                   |
| Owner/Operator Address:        | 3921 PACIFIC HWY E             |
| Owner/Operator City,State,Zip: | TACOMA, WA 98424               |
| Owner/Operator Telephone:      | Not reported                   |
| Owner/Operator Telephone Ext:  | Not reported                   |
| Owner/Operator Fax:            | Not reported                   |
| Owner/Operator Email:          | Not reported                   |
| Owner/Operator Indicator:      | Owner                          |
| Owner/Operator Name:           | PM TESTING LAB INC PACIFIC HWY |
| Legal Status:                  | Private                        |
| Date Became Current:           | 1998-09-03 00:00:00.           |
| Date Ended Current:            | Not reported                   |
| Owner/Operator Address:        | 3921 PACIFIC HWY E             |
| Owner/Operator City,State,Zip: | TACOMA, WA 98424               |
| Owner/Operator Telephone:      | Not reported                   |
| Owner/Operator Telephone Ext:  | Not reported                   |
| Owner/Operator Fax:            | Not reported                   |
| Owner/Operator Email:          | Not reported                   |
| Owner/Operator Indicator:      | Owner                          |
| Owner/Operator Name:           | PATRICK MURPHIE                |
| Legal Status:                  | Private                        |
| Date Became Current:           | 1998-09-03 00:00:00.           |
| Date Ended Current:            | Not reported                   |
| Owner/Operator Address:        | 3921 PACIFIC HWY E             |
| Owner/Operator City,State,Zip: | TACOMA, WA 98424               |
| Owner/Operator Telephone:      | 253-922-1321                   |
| Owner/Operator Telephone Ext:  | Not reported                   |
| Owner/Operator Fax:            | Not reported                   |
| Owner/Operator Email:          | Not reported                   |

Map ID  
Direction  
Distance  
Elevation

MAP FINDINGS

Site

Database(s)

EDR ID Number  
EPA ID Number

**PM TESTING LAB INC PACIFIC HWY (Continued)**

**1001234205**

|                                |                                |
|--------------------------------|--------------------------------|
| Owner/Operator Indicator:      | Operator                       |
| Owner/Operator Name:           | GERALD WALDEN                  |
| Legal Status:                  | Private                        |
| Date Became Current:           | 1900-01-01 00:00:00.           |
| Date Ended Current:            | Not reported                   |
| Owner/Operator Address:        | 3921 PACIFIC HWY E             |
| Owner/Operator City,State,Zip: | TACOMA, WA 98424               |
| Owner/Operator Telephone:      | 253-922-1321                   |
| Owner/Operator Telephone Ext:  | Not reported                   |
| Owner/Operator Fax:            | Not reported                   |
| Owner/Operator Email:          | Not reported                   |
| Owner/Operator Indicator:      | Operator                       |
| Owner/Operator Name:           | PM TESTING LAB INC PACIFIC HWY |
| Legal Status:                  | Private                        |
| Date Became Current:           | 1998-09-03 00:00:00.           |
| Date Ended Current:            | Not reported                   |
| Owner/Operator Address:        | 3921 PACIFIC HWY E             |
| Owner/Operator City,State,Zip: | TACOMA, WA 98424               |
| Owner/Operator Telephone:      | 253-922-1321                   |
| Owner/Operator Telephone Ext:  | Not reported                   |
| Owner/Operator Fax:            | Not reported                   |
| Owner/Operator Email:          | Not reported                   |
| Owner/Operator Indicator:      | Operator                       |
| Owner/Operator Name:           | PM TESTING LAB INC PACIFIC HWY |
| Legal Status:                  | Private                        |
| Date Became Current:           | 1998-09-03 00:00:00.           |
| Date Ended Current:            | Not reported                   |
| Owner/Operator Address:        | 3921 PACIFIC HWY E             |
| Owner/Operator City,State,Zip: | TACOMA, WA 98424               |
| Owner/Operator Telephone:      | 253-922-1321                   |
| Owner/Operator Telephone Ext:  | Not reported                   |
| Owner/Operator Fax:            | Not reported                   |
| Owner/Operator Email:          | Not reported                   |
| Owner/Operator Indicator:      | Owner                          |
| Owner/Operator Name:           | PM TESTING LAB INC PACIFIC HWY |
| Legal Status:                  | Private                        |
| Date Became Current:           | Not reported                   |
| Date Ended Current:            | Not reported                   |
| Owner/Operator Address:        | 3921 PACIFIC HWY E             |
| Owner/Operator City,State,Zip: | TACOMA, WA 98424               |
| Owner/Operator Telephone:      | 253-922-1321                   |
| Owner/Operator Telephone Ext:  | Not reported                   |
| Owner/Operator Fax:            | Not reported                   |
| Owner/Operator Email:          | Not reported                   |
| Owner/Operator Indicator:      | Owner                          |
| Owner/Operator Name:           | MURPHIE, PATRICK               |
| Legal Status:                  | Private                        |
| Date Became Current:           | Not reported                   |
| Date Ended Current:            | Not reported                   |
| Owner/Operator Address:        | 3921 PACIFIC HWY E             |
| Owner/Operator City,State,Zip: | TACOMA, WA 98424               |
| Owner/Operator Telephone:      | 253-922-1321                   |
| Owner/Operator Telephone Ext:  | Not reported                   |



Map ID  
Direction  
Distance  
Elevation

MAP FINDINGS

Site

Database(s)

EDR ID Number  
EPA ID Number

**PM TESTING LAB INC PACIFIC HWY (Continued)**

**1001234205**

|                                |                                |
|--------------------------------|--------------------------------|
| Owner/Operator Fax:            | Not reported                   |
| Owner/Operator Email:          | Not reported                   |
| Owner/Operator Indicator:      | Operator                       |
| Owner/Operator Name:           | PM TESTING LAB INC PACIFIC HWY |
| Legal Status:                  | Private                        |
| Date Became Current:           | 1998-09-03 00:00:00.           |
| Date Ended Current:            | Not reported                   |
| Owner/Operator Address:        | 3921 PACIFIC HWY E             |
| Owner/Operator City,State,Zip: | TACOMA, WA 98424               |
| Owner/Operator Telephone:      | 253-922-1321                   |
| Owner/Operator Telephone Ext:  | Not reported                   |
| Owner/Operator Fax:            | Not reported                   |
| Owner/Operator Email:          | Not reported                   |
| Owner/Operator Indicator:      | Owner                          |
| Owner/Operator Name:           | MURPHIE, PATRICK               |
| Legal Status:                  | Private                        |
| Date Became Current:           | Not reported                   |
| Date Ended Current:            | Not reported                   |
| Owner/Operator Address:        | 3921 PACIFIC HWY E             |
| Owner/Operator City,State,Zip: | TACOMA, WA 98424               |
| Owner/Operator Telephone:      | 253-922-1321                   |
| Owner/Operator Telephone Ext:  | Not reported                   |
| Owner/Operator Fax:            | Not reported                   |
| Owner/Operator Email:          | Not reported                   |
| Owner/Operator Indicator:      | Owner                          |
| Owner/Operator Name:           | MURPHIE, PATRICK               |
| Legal Status:                  | Private                        |
| Date Became Current:           | Not reported                   |
| Date Ended Current:            | Not reported                   |
| Owner/Operator Address:        | 3921 PACIFIC HWY E             |
| Owner/Operator City,State,Zip: | TACOMA, WA 98424               |
| Owner/Operator Telephone:      | 253-922-1321                   |
| Owner/Operator Telephone Ext:  | Not reported                   |
| Owner/Operator Fax:            | Not reported                   |
| Owner/Operator Email:          | Not reported                   |
| Owner/Operator Indicator:      | Owner                          |
| Owner/Operator Name:           | MURPHIE, PATRICK               |
| Legal Status:                  | Private                        |
| Date Became Current:           | Not reported                   |
| Date Ended Current:            | Not reported                   |
| Owner/Operator Address:        | 3921 PACIFIC HWY E             |
| Owner/Operator City,State,Zip: | TACOMA, WA 98424               |
| Owner/Operator Telephone:      | 253-922-1321                   |
| Owner/Operator Telephone Ext:  | Not reported                   |
| Owner/Operator Fax:            | Not reported                   |
| Owner/Operator Email:          | Not reported                   |
| Owner/Operator Indicator:      | Operator                       |
| Owner/Operator Name:           | PM TESTING LAB INC PACIFIC HWY |
| Legal Status:                  | Private                        |
| Date Became Current:           | 1998-09-03 00:00:00.           |
| Date Ended Current:            | Not reported                   |
| Owner/Operator Address:        | 3921 PACIFIC HWY E             |

Map ID  
Direction  
Distance  
Elevation

MAP FINDINGS

Site

Database(s)

EDR ID Number  
EPA ID Number

**PM TESTING LAB INC PACIFIC HWY (Continued)**

**1001234205**

|                                |                                |
|--------------------------------|--------------------------------|
| Owner/Operator City,State,Zip: | TACOMA, WA 98424               |
| Owner/Operator Telephone:      | 253-922-1321                   |
| Owner/Operator Telephone Ext:  | Not reported                   |
| Owner/Operator Fax:            | Not reported                   |
| Owner/Operator Email:          | Not reported                   |
| Owner/Operator Indicator:      | Operator                       |
| Owner/Operator Name:           | WALDEN, SKYLER                 |
| Legal Status:                  | Private                        |
| Date Became Current:           | Not reported                   |
| Date Ended Current:            | Not reported                   |
| Owner/Operator Address:        | 3921 PACIFIC HWY E             |
| Owner/Operator City,State,Zip: | TACOMA, WA 98424               |
| Owner/Operator Telephone:      | 253-922-1321                   |
| Owner/Operator Telephone Ext:  | Not reported                   |
| Owner/Operator Fax:            | Not reported                   |
| Owner/Operator Email:          | Not reported                   |
| Owner/Operator Indicator:      | Owner                          |
| Owner/Operator Name:           | PATRICK MURPHIE                |
| Legal Status:                  | Private                        |
| Date Became Current:           | 1998-09-03 00:00:00.           |
| Date Ended Current:            | Not reported                   |
| Owner/Operator Address:        | 3921 PACIFIC HWY E             |
| Owner/Operator City,State,Zip: | TACOMA, WA 98424               |
| Owner/Operator Telephone:      | 253-922-1321                   |
| Owner/Operator Telephone Ext:  | Not reported                   |
| Owner/Operator Fax:            | Not reported                   |
| Owner/Operator Email:          | Not reported                   |
| Owner/Operator Indicator:      | Operator                       |
| Owner/Operator Name:           | PM TESTING LAB INC PACIFIC HWY |
| Legal Status:                  | Private                        |
| Date Became Current:           | 1998-09-03 00:00:00.           |
| Date Ended Current:            | Not reported                   |
| Owner/Operator Address:        | 3921 PACIFIC HWY E             |
| Owner/Operator City,State,Zip: | TACOMA, WA 98424               |
| Owner/Operator Telephone:      | 253-922-1321                   |
| Owner/Operator Telephone Ext:  | Not reported                   |
| Owner/Operator Fax:            | Not reported                   |
| Owner/Operator Email:          | Not reported                   |
| Owner/Operator Indicator:      | Operator                       |
| Owner/Operator Name:           | PM TESTING LAB INC PACIFIC HWY |
| Legal Status:                  | Private                        |
| Date Became Current:           | 1998-09-03 00:00:00.           |
| Date Ended Current:            | Not reported                   |
| Owner/Operator Address:        | 3921 PACIFIC HWY E             |
| Owner/Operator City,State,Zip: | TACOMA, WA 98424               |
| Owner/Operator Telephone:      | 253-922-1321                   |
| Owner/Operator Telephone Ext:  | Not reported                   |
| Owner/Operator Fax:            | Not reported                   |
| Owner/Operator Email:          | Not reported                   |

Map ID  
Direction  
Distance  
Elevation

MAP FINDINGS

Site

Database(s)

EDR ID Number  
EPA ID Number

**PM TESTING LAB INC PACIFIC HWY (Continued)**

**1001234205**

|                                |                                |
|--------------------------------|--------------------------------|
| Date Became Current:           | Not reported                   |
| Date Ended Current:            | Not reported                   |
| Owner/Operator Address:        | 3921 PACIFIC HWY E             |
| Owner/Operator City,State,Zip: | TACOMA, WA 98424               |
| Owner/Operator Telephone:      | 253-922-1321                   |
| Owner/Operator Telephone Ext:  | Not reported                   |
| Owner/Operator Fax:            | Not reported                   |
| Owner/Operator Email:          | Not reported                   |
| Owner/Operator Indicator:      | Operator                       |
| Owner/Operator Name:           | PM TESTING LAB INC PACIFIC HWY |
| Legal Status:                  | Private                        |
| Date Became Current:           | 1998-09-03 00:00:00.           |
| Date Ended Current:            | Not reported                   |
| Owner/Operator Address:        | 3921 PACIFIC HWY E             |
| Owner/Operator City,State,Zip: | TACOMA, WA 98424               |
| Owner/Operator Telephone:      | 253-922-1321                   |
| Owner/Operator Telephone Ext:  | Not reported                   |
| Owner/Operator Fax:            | Not reported                   |
| Owner/Operator Email:          | Not reported                   |
| Owner/Operator Indicator:      | Operator                       |
| Owner/Operator Name:           | PM TESTING LAB INC PACIFIC HWY |
| Legal Status:                  | Private                        |
| Date Became Current:           | 1998-09-03 00:00:00.           |
| Date Ended Current:            | Not reported                   |
| Owner/Operator Address:        | 3921 PACIFIC HWY E             |
| Owner/Operator City,State,Zip: | TACOMA, WA 98424               |
| Owner/Operator Telephone:      | 253-922-1321                   |
| Owner/Operator Telephone Ext:  | Not reported                   |
| Owner/Operator Fax:            | Not reported                   |
| Owner/Operator Email:          | Not reported                   |
| Owner/Operator Indicator:      | Owner                          |
| Owner/Operator Name:           | PM TESTING LAB INC PACIFIC HWY |
| Legal Status:                  | Private                        |
| Date Became Current:           | Not reported                   |
| Date Ended Current:            | Not reported                   |
| Owner/Operator Address:        | 3921 PACIFIC HWY E             |
| Owner/Operator City,State,Zip: | TACOMA, WA 98424               |
| Owner/Operator Telephone:      | 253-922-1321                   |
| Owner/Operator Telephone Ext:  | Not reported                   |
| Owner/Operator Fax:            | Not reported                   |
| Owner/Operator Email:          | Not reported                   |
| Owner/Operator Indicator:      | Operator                       |
| Owner/Operator Name:           | PM TESTING LAB INC PACIFIC HWY |
| Legal Status:                  | Private                        |
| Date Became Current:           | 1998-09-03 00:00:00.           |
| Date Ended Current:            | Not reported                   |
| Owner/Operator Address:        | 3921 PACIFIC HWY E             |
| Owner/Operator City,State,Zip: | TACOMA, WA 98424               |
| Owner/Operator Telephone:      | 253-922-1321                   |
| Owner/Operator Telephone Ext:  | Not reported                   |
| Owner/Operator Fax:            | Not reported                   |
| Owner/Operator Email:          | Not reported                   |

Map ID  
Direction  
Distance  
Elevation

MAP FINDINGS

Site

Database(s)

EDR ID Number  
EPA ID Number

**PM TESTING LAB INC PACIFIC HWY (Continued)**

**1001234205**

Historic Generators:

Receive Date: 2010-02-01 00:00:00.0  
Handler Name: PM TESTING LAB INC PACIFIC HWY  
Federal Waste Generator Description: Large Quantity Generator  
State District Owner: WA  
Large Quantity Handler of Universal Waste: No  
Recognized Trader Importer: No  
Recognized Trader Exporter: No  
Spent Lead Acid Battery Importer: No  
Spent Lead Acid Battery Exporter: No  
Current Record: No  
Non Storage Recycler Activity: Not reported  
Electronic Manifest Broker: Not reported

Receive Date: 2012-03-02 00:00:00.0  
Handler Name: PM TESTING LAB INC PACIFIC HWY  
Federal Waste Generator Description: Large Quantity Generator  
State District Owner: WA  
Large Quantity Handler of Universal Waste: No  
Recognized Trader Importer: No  
Recognized Trader Exporter: No  
Spent Lead Acid Battery Importer: No  
Spent Lead Acid Battery Exporter: No  
Current Record: No  
Non Storage Recycler Activity: Not reported  
Electronic Manifest Broker: Not reported

Receive Date: 2014-01-17 00:00:00.0  
Handler Name: PM TESTING LAB INC PACIFIC HWY  
Federal Waste Generator Description: Large Quantity Generator  
State District Owner: WA  
Large Quantity Handler of Universal Waste: No  
Recognized Trader Importer: No  
Recognized Trader Exporter: No  
Spent Lead Acid Battery Importer: No  
Spent Lead Acid Battery Exporter: No  
Current Record: No  
Non Storage Recycler Activity: Not reported  
Electronic Manifest Broker: Not reported

Receive Date: 2016-01-18 00:00:00.0  
Handler Name: PM TESTING LAB INC PACIFIC HWY  
Federal Waste Generator Description: Large Quantity Generator  
State District Owner: WA  
Large Quantity Handler of Universal Waste: No  
Recognized Trader Importer: No  
Recognized Trader Exporter: No  
Spent Lead Acid Battery Importer: No  
Spent Lead Acid Battery Exporter: No  
Current Record: No  
Non Storage Recycler Activity: Not reported  
Electronic Manifest Broker: Not reported

Receive Date: 2018-02-07 00:00:00.0  
Handler Name: PM TESTING LAB INC PACIFIC HWY  
Federal Waste Generator Description: Large Quantity Generator  
State District Owner: WA

Map ID  
Direction  
Distance  
Elevation

MAP FINDINGS

Site

Database(s)

EDR ID Number  
EPA ID Number

**PM TESTING LAB INC PACIFIC HWY (Continued)**

**1001234205**

Large Quantity Handler of Universal Waste: Yes  
Recognized Trader Importer: No  
Recognized Trader Exporter: No  
Spent Lead Acid Battery Importer: No  
Spent Lead Acid Battery Exporter: No  
Current Record: No  
Non Storage Recycler Activity: No  
Electronic Manifest Broker: No

Receive Date: 2015-02-27 00:00:00.0  
Handler Name: PM TESTING LAB INC PACIFIC HWY  
Federal Waste Generator Description: Large Quantity Generator  
State District Owner: WA  
Large Quantity Handler of Universal Waste: No  
Recognized Trader Importer: No  
Recognized Trader Exporter: No  
Spent Lead Acid Battery Importer: No  
Spent Lead Acid Battery Exporter: No  
Current Record: No  
Non Storage Recycler Activity: Not reported  
Electronic Manifest Broker: Not reported

Receive Date: 1998-09-03 00:00:00.0  
Handler Name: PM TESTING LAB INC PACIFIC HWY  
Federal Waste Generator Description: Conditionally Exempt Small Quantity Generator  
State District Owner: WA  
Large Quantity Handler of Universal Waste: No  
Recognized Trader Importer: No  
Recognized Trader Exporter: No  
Spent Lead Acid Battery Importer: No  
Spent Lead Acid Battery Exporter: No  
Current Record: No  
Non Storage Recycler Activity: Not reported  
Electronic Manifest Broker: Not reported

Receive Date: 1999-01-12 00:00:00.0  
Handler Name: PM TESTING LAB INC PACIFIC HWY  
Federal Waste Generator Description: Not a generator, verified  
State District Owner: WA  
Large Quantity Handler of Universal Waste: No  
Recognized Trader Importer: No  
Recognized Trader Exporter: No  
Spent Lead Acid Battery Importer: No  
Spent Lead Acid Battery Exporter: No  
Current Record: No  
Non Storage Recycler Activity: Not reported  
Electronic Manifest Broker: Not reported

Receive Date: 2000-02-28 00:00:00.0  
Handler Name: PM TESTING LAB INC PACIFIC HWY  
Federal Waste Generator Description: Conditionally Exempt Small Quantity Generator  
State District Owner: WA  
Large Quantity Handler of Universal Waste: No  
Recognized Trader Importer: No  
Recognized Trader Exporter: No  
Spent Lead Acid Battery Importer: No  
Spent Lead Acid Battery Exporter: No

Map ID  
Direction  
Distance  
Elevation

MAP FINDINGS

Site

Database(s)

EDR ID Number  
EPA ID Number

**PM TESTING LAB INC PACIFIC HWY (Continued)**

**1001234205**

|  |   |
|--|---|
| Current Record:                            | No  |
| Non Storage Recycler Activity:             | Not reported                                  |
| Electronic Manifest Broker:                | Not reported                                  |
| Receive Date:                              | 2001-03-09 00:00:00.0                         |
| Handler Name:                              | PM TESTING LAB INC PACIFIC HWY                |
| Federal Waste Generator Description:       | Conditionally Exempt Small Quantity Generator |
| State District Owner:                      | WA  |
| Large Quantity Handler of Universal Waste: | No  |
| Recognized Trader Importer:                | No  |
| Recognized Trader Exporter:                | No  |
| Spent Lead Acid Battery Importer:          | No  |
| Spent Lead Acid Battery Exporter:          | No  |
| Current Record:                            | No  |
| Non Storage Recycler Activity:             | Not reported                                  |
| Electronic Manifest Broker:                | Not reported                                  |
| Receive Date:                              | 2002-01-22 00:00:00.0                         |
| Handler Name:                              | PM TESTING LAB INC PACIFIC HWY                |
| Federal Waste Generator Description:       | Conditionally Exempt Small Quantity Generator |
| State District Owner:                      | WA  |
| Large Quantity Handler of Universal Waste: | No  |
| Recognized Trader Importer:                | No  |
| Recognized Trader Exporter:                | No  |
| Spent Lead Acid Battery Importer:          | No  |
| Spent Lead Acid Battery Exporter:          | No  |
| Current Record:                            | No  |
| Non Storage Recycler Activity:             | Not reported                                  |
| Electronic Manifest Broker:                | Not reported                                  |
| Receive Date:                              | 2003-03-06 00:00:00.0                         |
| Handler Name:                              | PM TESTING LAB INC PACIFIC HWY                |
| Federal Waste Generator Description:       | Not a generator, verified                     |
| State District Owner:                      | WA  |
| Large Quantity Handler of Universal Waste: | No  |
| Recognized Trader Importer:                | No  |
| Recognized Trader Exporter:                | No  |
| Spent Lead Acid Battery Importer:          | No  |
| Spent Lead Acid Battery Exporter:          | No  |
| Current Record:                            | No  |
| Non Storage Recycler Activity:             | Not reported                                  |
| Electronic Manifest Broker:                | Not reported                                  |
| Receive Date:                              | 2004-03-31 00:00:00.0                         |
| Handler Name:                              | PM TESTING LAB INC PACIFIC HWY                |
| Federal Waste Generator Description:       | Small Quantity Generator                      |
| State District Owner:                      | WA  |
| Large Quantity Handler of Universal Waste: | No  |
| Recognized Trader Importer:                | No  |
| Recognized Trader Exporter:                | No  |
| Spent Lead Acid Battery Importer:          | No  |
| Spent Lead Acid Battery Exporter:          | No  |
| Current Record:                            | No  |
| Non Storage Recycler Activity:             | Not reported                                  |
| Electronic Manifest Broker:                | Not reported                                  |
| Receive Date:                              | 2006-03-22 00:00:00.0                         |

Map ID  
Direction  
Distance  
Elevation

MAP FINDINGS

Site

Database(s)

EDR ID Number  
EPA ID Number

**PM TESTING LAB INC PACIFIC HWY (Continued)**

**1001234205**

|  |                                |
|--|--------------------------------|
| Handler Name:                              | PM TESTING LAB INC PACIFIC HWY |
| Federal Waste Generator Description:       | Large Quantity Generator       |
| State District Owner:                      | WA                             |
| Large Quantity Handler of Universal Waste: | No                             |
| Recognized Trader Importer:                | No                             |
| Recognized Trader Exporter:                | No                             |
| Spent Lead Acid Battery Importer:          | No                             |
| Spent Lead Acid Battery Exporter:          | No                             |
| Current Record:                            | No                             |
| Non Storage Recycler Activity:             | Not reported                   |
| Electronic Manifest Broker:                | Not reported                   |
| Receive Date:                              | 2006-05-01 00:00:00.0          |
| Handler Name:                              | PM TESTING LAB INC PACIFIC HWY |
| Federal Waste Generator Description:       | Large Quantity Generator       |
| State District Owner:                      | WA                             |
| Large Quantity Handler of Universal Waste: | No                             |
| Recognized Trader Importer:                | No                             |
| Recognized Trader Exporter:                | No                             |
| Spent Lead Acid Battery Importer:          | No                             |
| Spent Lead Acid Battery Exporter:          | No                             |
| Current Record:                            | No                             |
| Non Storage Recycler Activity:             | Not reported                   |
| Electronic Manifest Broker:                | Not reported                   |
| Receive Date:                              | 2007-04-20 00:00:00.0          |
| Handler Name:                              | PM TESTING LAB INC PACIFIC HWY |
| Federal Waste Generator Description:       | Large Quantity Generator       |
| State District Owner:                      | WA                             |
| Large Quantity Handler of Universal Waste: | No                             |
| Recognized Trader Importer:                | No                             |
| Recognized Trader Exporter:                | No                             |
| Spent Lead Acid Battery Importer:          | No                             |
| Spent Lead Acid Battery Exporter:          | No                             |
| Current Record:                            | No                             |
| Non Storage Recycler Activity:             | Not reported                   |
| Electronic Manifest Broker:                | Not reported                   |
| Receive Date:                              | 2008-02-28 00:00:00.0          |
| Handler Name:                              | PM TESTING LAB INC PACIFIC HWY |
| Federal Waste Generator Description:       | Large Quantity Generator       |
| State District Owner:                      | WA                             |
| Large Quantity Handler of Universal Waste: | No                             |
| Recognized Trader Importer:                | No                             |
| Recognized Trader Exporter:                | No                             |
| Spent Lead Acid Battery Importer:          | No                             |
| Spent Lead Acid Battery Exporter:          | No                             |
| Current Record:                            | No                             |
| Non Storage Recycler Activity:             | Not reported                   |
| Electronic Manifest Broker:                | Not reported                   |
| Receive Date:                              | 2009-02-24 00:00:00.0          |
| Handler Name:                              | PM TESTING LAB INC PACIFIC HWY |
| Federal Waste Generator Description:       | Large Quantity Generator       |
| State District Owner:                      | WA                             |
| Large Quantity Handler of Universal Waste: | No                             |
| Recognized Trader Importer:                | No                             |

Map ID  
Direction  
Distance  
Elevation

MAP FINDINGS

Site

Database(s)

EDR ID Number  
EPA ID Number

**PM TESTING LAB INC PACIFIC HWY (Continued)**

**1001234205**

|  |                                |
|--|--------------------------------|
| Recognized Trader Exporter:                | No                             |
| Spent Lead Acid Battery Importer:          | No                             |
| Spent Lead Acid Battery Exporter:          | No                             |
| Current Record:                            | No                             |
| Non Storage Recycler Activity:             | Not reported                   |
| Electronic Manifest Broker:                | Not reported                   |
| Receive Date:                              | 2009-03-02 00:00:00.0          |
| Handler Name:                              | PM TESTING LAB INC PACIFIC HWY |
| Federal Waste Generator Description:       | Large Quantity Generator       |
| State District Owner:                      | WA                             |
| Large Quantity Handler of Universal Waste: | No                             |
| Recognized Trader Importer:                | No                             |
| Recognized Trader Exporter:                | No                             |
| Spent Lead Acid Battery Importer:          | No                             |
| Spent Lead Acid Battery Exporter:          | No                             |
| Current Record:                            | No                             |
| Non Storage Recycler Activity:             | Not reported                   |
| Electronic Manifest Broker:                | Not reported                   |
| Receive Date:                              | 2009-07-22 00:00:00.0          |
| Handler Name:                              | PM TESTING LAB INC PACIFIC HWY |
| Federal Waste Generator Description:       | Large Quantity Generator       |
| State District Owner:                      | WA                             |
| Large Quantity Handler of Universal Waste: | No                             |
| Recognized Trader Importer:                | No                             |
| Recognized Trader Exporter:                | No                             |
| Spent Lead Acid Battery Importer:          | No                             |
| Spent Lead Acid Battery Exporter:          | No                             |
| Current Record:                            | No                             |
| Non Storage Recycler Activity:             | Not reported                   |
| Electronic Manifest Broker:                | Not reported                   |
| Receive Date:                              | 2010-02-01 00:00:00.0          |
| Handler Name:                              | PM TESTING LAB INC PACIFIC HWY |
| Federal Waste Generator Description:       | Large Quantity Generator       |
| State District Owner:                      | WA                             |
| Large Quantity Handler of Universal Waste: | No                             |
| Recognized Trader Importer:                | No                             |
| Recognized Trader Exporter:                | No                             |
| Spent Lead Acid Battery Importer:          | No                             |
| Spent Lead Acid Battery Exporter:          | No                             |
| Current Record:                            | No                             |
| Non Storage Recycler Activity:             | Not reported                   |
| Electronic Manifest Broker:                | Not reported                   |
| Receive Date:                              | 2011-02-28 00:00:00.0          |
| Handler Name:                              | PM TESTING LAB INC PACIFIC HWY |
| Federal Waste Generator Description:       | Large Quantity Generator       |
| State District Owner:                      | WA                             |
| Large Quantity Handler of Universal Waste: | No                             |
| Recognized Trader Importer:                | No                             |
| Recognized Trader Exporter:                | No                             |
| Spent Lead Acid Battery Importer:          | No                             |
| Spent Lead Acid Battery Exporter:          | No                             |
| Current Record:                            | No                             |
| Non Storage Recycler Activity:             | Not reported                   |



Map ID  
Direction  
Distance  
Elevation

MAP FINDINGS

Site

Database(s)

EDR ID Number  
EPA ID Number

**PM TESTING LAB INC PACIFIC HWY (Continued)**

**1001234205**

|  |                                |
|--|--------------------------------|
| Electronic Manifest Broker:                | Not reported                   |
| Receive Date:                              | 2012-03-02 00:00:00.0          |
| Handler Name:                              | PM TESTING LAB INC PACIFIC HWY |
| Federal Waste Generator Description:       | Large Quantity Generator       |
| State District Owner:                      | WA                             |
| Large Quantity Handler of Universal Waste: | No                             |
| Recognized Trader Importer:                | No                             |
| Recognized Trader Exporter:                | No                             |
| Spent Lead Acid Battery Importer:          | No                             |
| Spent Lead Acid Battery Exporter:          | No                             |
| Current Record:                            | No                             |
| Non Storage Recycler Activity:             | Not reported                   |
| Electronic Manifest Broker:                | Not reported                   |
| Receive Date:                              | 2013-02-25 00:00:00.0          |
| Handler Name:                              | PM TESTING LAB INC PACIFIC HWY |
| Federal Waste Generator Description:       | Large Quantity Generator       |
| State District Owner:                      | WA                             |
| Large Quantity Handler of Universal Waste: | No                             |
| Recognized Trader Importer:                | No                             |
| Recognized Trader Exporter:                | No                             |
| Spent Lead Acid Battery Importer:          | No                             |
| Spent Lead Acid Battery Exporter:          | No                             |
| Current Record:                            | No                             |
| Non Storage Recycler Activity:             | Not reported                   |
| Electronic Manifest Broker:                | Not reported                   |
| Receive Date:                              | 2013-03-01 00:00:00.0          |
| Handler Name:                              | PM TESTING LAB INC PACIFIC HWY |
| Federal Waste Generator Description:       | Large Quantity Generator       |
| State District Owner:                      | WA                             |
| Large Quantity Handler of Universal Waste: | No                             |
| Recognized Trader Importer:                | No                             |
| Recognized Trader Exporter:                | No                             |
| Spent Lead Acid Battery Importer:          | No                             |
| Spent Lead Acid Battery Exporter:          | No                             |
| Current Record:                            | No                             |
| Non Storage Recycler Activity:             | Not reported                   |
| Electronic Manifest Broker:                | Not reported                   |
| Receive Date:                              | 2014-01-17 00:00:00.0          |
| Handler Name:                              | PM TESTING LAB INC PACIFIC HWY |
| Federal Waste Generator Description:       | Large Quantity Generator       |
| State District Owner:                      | WA                             |
| Large Quantity Handler of Universal Waste: | No                             |
| Recognized Trader Importer:                | No                             |
| Recognized Trader Exporter:                | No                             |
| Spent Lead Acid Battery Importer:          | No                             |
| Spent Lead Acid Battery Exporter:          | No                             |
| Current Record:                            | No                             |
| Non Storage Recycler Activity:             | Not reported                   |
| Electronic Manifest Broker:                | Not reported                   |
| Receive Date:                              | 2015-02-27 00:00:00.0          |
| Handler Name:                              | PM TESTING LAB INC PACIFIC HWY |
| Federal Waste Generator Description:       | Large Quantity Generator       |

Map ID  
Direction  
Distance  
Elevation

MAP FINDINGS

Site

Database(s)

EDR ID Number  
EPA ID Number

**PM TESTING LAB INC PACIFIC HWY (Continued)**

**1001234205**

|  |                                |
|--|--------------------------------|
| State District Owner:                      | WA                             |
| Large Quantity Handler of Universal Waste: | No                             |
| Recognized Trader Importer:                | No                             |
| Recognized Trader Exporter:                | No                             |
| Spent Lead Acid Battery Importer:          | No                             |
| Spent Lead Acid Battery Exporter:          | No                             |
| Current Record:                            | No                             |
| Non Storage Recycler Activity:             | Not reported                   |
| Electronic Manifest Broker:                | Not reported                   |
| Receive Date:                              | 2016-01-18 00:00:00.0          |
| Handler Name:                              | PM TESTING LAB INC PACIFIC HWY |
| Federal Waste Generator Description:       | Large Quantity Generator       |
| State District Owner:                      | WA                             |
| Large Quantity Handler of Universal Waste: | No                             |
| Recognized Trader Importer:                | No                             |
| Recognized Trader Exporter:                | No                             |
| Spent Lead Acid Battery Importer:          | No                             |
| Spent Lead Acid Battery Exporter:          | No                             |
| Current Record:                            | No                             |
| Non Storage Recycler Activity:             | Not reported                   |
| Electronic Manifest Broker:                | Not reported                   |
| Receive Date:                              | 2017-02-23 00:00:00.0          |
| Handler Name:                              | PM TESTING LAB INC PACIFIC HWY |
| Federal Waste Generator Description:       | Large Quantity Generator       |
| State District Owner:                      | WA                             |
| Large Quantity Handler of Universal Waste: | No                             |
| Recognized Trader Importer:                | No                             |
| Recognized Trader Exporter:                | No                             |
| Spent Lead Acid Battery Importer:          | No                             |
| Spent Lead Acid Battery Exporter:          | No                             |
| Current Record:                            | No                             |
| Non Storage Recycler Activity:             | Not reported                   |
| Electronic Manifest Broker:                | Not reported                   |
| Receive Date:                              | 2018-02-07 00:00:00.0          |
| Handler Name:                              | PM TESTING LAB INC PACIFIC HWY |
| Federal Waste Generator Description:       | Large Quantity Generator       |
| State District Owner:                      | WA                             |
| Large Quantity Handler of Universal Waste: | No                             |
| Recognized Trader Importer:                | No                             |
| Recognized Trader Exporter:                | No                             |
| Spent Lead Acid Battery Importer:          | No                             |
| Spent Lead Acid Battery Exporter:          | No                             |
| Current Record:                            | No                             |
| Non Storage Recycler Activity:             | Not reported                   |
| Electronic Manifest Broker:                | Not reported                   |
| Receive Date:                              | 2019-03-04 00:00:00.0          |
| Handler Name:                              | PM TESTING LAB INC PACIFIC HWY |
| Federal Waste Generator Description:       | Large Quantity Generator       |
| State District Owner:                      | WA                             |
| Large Quantity Handler of Universal Waste: | No                             |
| Recognized Trader Importer:                | No                             |
| Recognized Trader Exporter:                | No                             |
| Spent Lead Acid Battery Importer:          | No                             |

Map ID  
Direction  
Distance  
Elevation

MAP FINDINGS

Site

Database(s)

EDR ID Number  
EPA ID Number

**PM TESTING LAB INC PACIFIC HWY (Continued)**

**1001234205**

Spent Lead Acid Battery Exporter: No  
Current Record: Yes  
Non Storage Recycler Activity: Not reported  
Electronic Manifest Broker: Not reported

Receive Date: 2003-12-31 00:00:00.0  
Handler Name: PM TESTING LAB INC PACIFIC HWY  
Federal Waste Generator Description: Small Quantity Generator  
State District Owner: WA  
Large Quantity Handler of Universal Waste: No  
Recognized Trader Importer: No  
Recognized Trader Exporter: No  
Spent Lead Acid Battery Importer: No  
Spent Lead Acid Battery Exporter: No  
Current Record: No  
Non Storage Recycler Activity: Not reported  
Electronic Manifest Broker: Not reported

Receive Date: 2005-12-31 00:00:00.0  
Handler Name: PM TESTING LAB INC PACIFIC HWY  
Federal Waste Generator Description: Large Quantity Generator  
State District Owner: WA  
Large Quantity Handler of Universal Waste: No  
Recognized Trader Importer: No  
Recognized Trader Exporter: No  
Spent Lead Acid Battery Importer: No  
Spent Lead Acid Battery Exporter: No  
Current Record: No  
Non Storage Recycler Activity: Not reported  
Electronic Manifest Broker: Not reported

Receive Date: 2007-12-31 00:00:00.0  
Handler Name: PM TESTING LAB INC PACIFIC HWY  
Federal Waste Generator Description: Large Quantity Generator  
State District Owner: WA  
Large Quantity Handler of Universal Waste: No  
Recognized Trader Importer: No  
Recognized Trader Exporter: No  
Spent Lead Acid Battery Importer: No  
Spent Lead Acid Battery Exporter: No  
Current Record: No  
Non Storage Recycler Activity: Not reported  
Electronic Manifest Broker: Not reported

List of NAICS Codes and Descriptions:

NAICS Code: 332813  
NAICS Description: ELECTROPLATING, PLATING, POLISHING, ANODIZING, AND COLORING

NAICS Code: 54199  
NAICS Description: ALL OTHER PROFESSIONAL, SCIENTIFIC, AND TECHNICAL SERVICES

NAICS Code: 541990  
NAICS Description: ALL OTHER PROFESSIONAL, SCIENTIFIC, AND TECHNICAL SERVICES

Facility Has Received Notices of Violation:

Found Violation: Yes

Map ID  
Direction  
Distance  
Elevation

MAP FINDINGS

Site

Database(s)

EDR ID Number  
EPA ID Number

**PM TESTING LAB INC PACIFIC HWY (Continued)**

**1001234205**

|   |                                    |
|---|------------------------------------|
| Agency Which Determined Violation:        | State                              |
| Violation Short Description:              | Generators - General               |
| Date Violation was Determined:            | 2006-01-19 00:00:00.0              |
| Actual Return to Compliance Date:         | 2006-01-27 00:00:00.0              |
| Return to Compliance Qualifier:           | Documented                         |
| Violation Responsible Agency:             | State                              |
| Scheduled Compliance Date:                | Not reported                       |
| Enforcement Identifier:                   | 002                                |
| Date of Enforcement Action:               | 2006-06-05 00:00:00.0              |
| Enforcement Responsible Agency:           | State                              |
| Enforcement Docket Number:                | PENALTY NO 3356                    |
| Enforcement Attorney:                     | Not reported                       |
| Corrective Action Component:              | No                                 |
| Appeal Initiated Date:                    | Not reported                       |
| Appeal Resolution Date:                   | Not reported                       |
| Disposition Status Date:                  | Not reported                       |
| Disposition Status:                       | Not reported                       |
| Disposition Status Description:           | Not reported                       |
| Consent/Final Order Sequence Number:      | Not reported                       |
| Consent/Final Order Respondent Name:      | Not reported                       |
| Consent/Final Order Lead Agency:          | Not reported                       |
| Enforcement Type:                         | Not reported                       |
| Enforcement Responsible Person:           | WADJR                              |
| Enforcement Responsible Sub-Organization: | SW                                 |
| SEP Sequence Number:                      | 1                                  |
| SEP Expenditure Amount:                   | 28000                              |
| SEP Scheduled Completion Date:            | Not reported                       |
| SEP Actual Date:                          | 2007-12-31 00:00:00.0              |
| SEP Defaulted Date:                       | Not reported                       |
| SEP Type:                                 | PPR                                |
| SEP Type Description:                     | Pollution Prevention and Reduction |
| Proposed Amount:                          | 103000                             |
| Final Monetary Amount:                    | 63000                              |
| Paid Amount:                              | 131000                             |
| Final Count:                              | 1                                  |
| Final Amount:                             | 97000                              |
| Found Violation:                          | Yes                                |
| Agency Which Determined Violation:        | State                              |
| Violation Short Description:              | Generators - General               |
| Date Violation was Determined:            | 2006-01-19 00:00:00.0              |
| Actual Return to Compliance Date:         | 2006-02-17 00:00:00.0              |
| Return to Compliance Qualifier:           | Documented                         |
| Violation Responsible Agency:             | State                              |
| Scheduled Compliance Date:                | 2006-03-27 00:00:00.0              |
| Enforcement Identifier:                   | 001                                |
| Date of Enforcement Action:               | 2006-02-27 00:00:00.0              |
| Enforcement Responsible Agency:           | State                              |
| Enforcement Docket Number:                | ORDER NO 3131                      |
| Enforcement Attorney:                     | Not reported                       |
| Corrective Action Component:              | No                                 |
| Appeal Initiated Date:                    | Not reported                       |
| Appeal Resolution Date:                   | Not reported                       |
| Disposition Status Date:                  | Not reported                       |
| Disposition Status:                       | Not reported                       |
| Disposition Status Description:           | Not reported                       |
| Consent/Final Order Sequence Number:      | Not reported                       |

Map ID  
Direction  
Distance  
Elevation

MAP FINDINGS

Site

Database(s)

EDR ID Number  
EPA ID Number

**PM TESTING LAB INC PACIFIC HWY (Continued)**

**1001234205**

Consent/Final Order Respondent Name: Not reported  
Consent/Final Order Lead Agency: Not reported  
Enforcement Type: FINAL 3008(A) COMPLIANCE ORDER  
Enforcement Responsible Person: WAKBS  
Enforcement Responsible Sub-Organization: SW  
SEP Sequence Number: Not reported  
SEP Expenditure Amount: Not reported  
SEP Scheduled Completion Date: Not reported  
SEP Actual Date: Not reported  
SEP Defaulted Date: Not reported  
SEP Type: Not reported  
SEP Type Description: Not reported  
Proposed Amount: Not reported  
Final Monetary Amount: Not reported  
Paid Amount: Not reported  
Final Count: Not reported  
Final Amount: Not reported

Found Violation: Yes  
Agency Which Determined Violation: State  
Violation Short Description: Generators - General  
Date Violation was Determined: 2006-01-19 00:00:00.0  
Actual Return to Compliance Date: 2006-01-27 00:00:00.0  
Return to Compliance Qualifier: Documented  
Violation Responsible Agency: State  
Scheduled Compliance Date: Not reported  
Enforcement Identifier: 001  
Date of Enforcement Action: 2006-02-27 00:00:00.0  
Enforcement Responsible Agency: State  
Enforcement Docket Number: ORDER NO 3131  
Enforcement Attorney: Not reported  
Corrective Action Component: No  
Appeal Initiated Date: Not reported  
Appeal Resolution Date: Not reported  
Disposition Status Date: Not reported  
Disposition Status: Not reported  
Disposition Status Description: Not reported  
Consent/Final Order Sequence Number: Not reported  
Consent/Final Order Respondent Name: Not reported  
Consent/Final Order Lead Agency: Not reported  
Enforcement Type: FINAL 3008(A) COMPLIANCE ORDER  
Enforcement Responsible Person: WAKBS  
Enforcement Responsible Sub-Organization: SW  
SEP Sequence Number: Not reported  
SEP Expenditure Amount: Not reported  
SEP Scheduled Completion Date: Not reported  
SEP Actual Date: Not reported  
SEP Defaulted Date: Not reported  
SEP Type: Not reported  
SEP Type Description: Not reported  
Proposed Amount: Not reported  
Final Monetary Amount: Not reported  
Paid Amount: Not reported  
Final Count: Not reported  
Final Amount: Not reported

Found Violation: Yes

Map ID  
Direction  
Distance  
Elevation

MAP FINDINGS

Site

Database(s)

EDR ID Number  
EPA ID Number

**PM TESTING LAB INC PACIFIC HWY (Continued)**

**1001234205**

|   |                                |
|---|--------------------------------|
| Agency Which Determined Violation:        | State                          |
| Violation Short Description:              | Generators - General           |
| Date Violation was Determined:            | 2006-01-19 00:00:00.0          |
| Actual Return to Compliance Date:         | 2006-04-03 00:00:00.0          |
| Return to Compliance Qualifier:           | Documented                     |
| Violation Responsible Agency:             | State                          |
| Scheduled Compliance Date:                | 2006-03-27 00:00:00.0          |
| Enforcement Identifier:                   | 001                            |
| Date of Enforcement Action:               | 2006-02-27 00:00:00.0          |
| Enforcement Responsible Agency:           | State                          |
| Enforcement Docket Number:                | ORDER NO 3131                  |
| Enforcement Attorney:                     | Not reported                   |
| Corrective Action Component:              | No                             |
| Appeal Initiated Date:                    | Not reported                   |
| Appeal Resolution Date:                   | Not reported                   |
| Disposition Status Date:                  | Not reported                   |
| Disposition Status:                       | Not reported                   |
| Disposition Status Description:           | Not reported                   |
| Consent/Final Order Sequence Number:      | Not reported                   |
| Consent/Final Order Respondent Name:      | Not reported                   |
| Consent/Final Order Lead Agency:          | Not reported                   |
| Enforcement Type:                         | FINAL 3008(A) COMPLIANCE ORDER |
| Enforcement Responsible Person:           | WAKBS                          |
| Enforcement Responsible Sub-Organization: | SW                             |
| SEP Sequence Number:                      | Not reported                   |
| SEP Expenditure Amount:                   | Not reported                   |
| SEP Scheduled Completion Date:            | Not reported                   |
| SEP Actual Date:                          | Not reported                   |
| SEP Defaulted Date:                       | Not reported                   |
| SEP Type:                                 | Not reported                   |
| SEP Type Description:                     | Not reported                   |
| Proposed Amount:                          | Not reported                   |
| Final Monetary Amount:                    | Not reported                   |
| Paid Amount:                              | Not reported                   |
| Final Count:                              | Not reported                   |
| Final Amount:                             | Not reported                   |
| Found Violation:                          | Yes                            |
| Agency Which Determined Violation:        | State                          |
| Violation Short Description:              | Generators - General           |
| Date Violation was Determined:            | 2006-01-19 00:00:00.0          |
| Actual Return to Compliance Date:         | 2006-03-27 00:00:00.0          |
| Return to Compliance Qualifier:           | Observed                       |
| Violation Responsible Agency:             | State                          |
| Scheduled Compliance Date:                | 2006-03-27 00:00:00.0          |
| Enforcement Identifier:                   | 001                            |
| Date of Enforcement Action:               | 2006-02-27 00:00:00.0          |
| Enforcement Responsible Agency:           | State                          |
| Enforcement Docket Number:                | ORDER NO 3131                  |
| Enforcement Attorney:                     | Not reported                   |
| Corrective Action Component:              | No                             |
| Appeal Initiated Date:                    | Not reported                   |
| Appeal Resolution Date:                   | Not reported                   |
| Disposition Status Date:                  | Not reported                   |
| Disposition Status:                       | Not reported                   |
| Disposition Status Description:           | Not reported                   |
| Consent/Final Order Sequence Number:      | Not reported                   |

Map ID  
Direction  
Distance  
Elevation

MAP FINDINGS

Site

Database(s)

EDR ID Number  
EPA ID Number

**PM TESTING LAB INC PACIFIC HWY (Continued)**

**1001234205**

Consent/Final Order Respondent Name: Not reported  
Consent/Final Order Lead Agency: Not reported  
Enforcement Type: FINAL 3008(A) COMPLIANCE ORDER  
Enforcement Responsible Person: WAKBS  
Enforcement Responsible Sub-Organization: SW  
SEP Sequence Number: Not reported  
SEP Expenditure Amount: Not reported  
SEP Scheduled Completion Date: Not reported  
SEP Actual Date: Not reported  
SEP Defaulted Date: Not reported  
SEP Type: Not reported  
SEP Type Description: Not reported  
Proposed Amount: Not reported  
Final Monetary Amount: Not reported  
Paid Amount: Not reported  
Final Count: Not reported  
Final Amount: Not reported

Found Violation: Yes  
Agency Which Determined Violation: State  
Violation Short Description: Generators - General  
Date Violation was Determined: 2006-01-19 00:00:00.0  
Actual Return to Compliance Date: 2006-02-17 00:00:00.0  
Return to Compliance Qualifier: Documented  
Violation Responsible Agency: State  
Scheduled Compliance Date: Not reported  
Enforcement Identifier: 001  
Date of Enforcement Action: 2006-01-23 00:00:00.0  
Enforcement Responsible Agency: State  
Enforcement Docket Number: Not reported  
Enforcement Attorney: Not reported  
Corrective Action Component: No  
Appeal Initiated Date: Not reported  
Appeal Resolution Date: Not reported  
Disposition Status Date: Not reported  
Disposition Status: Not reported  
Disposition Status Description: Not reported  
Consent/Final Order Sequence Number: Not reported  
Consent/Final Order Respondent Name: Not reported  
Consent/Final Order Lead Agency: Not reported  
Enforcement Type: WRITTEN INFORMAL  
Enforcement Responsible Person: WALLM  
Enforcement Responsible Sub-Organization: SW  
SEP Sequence Number: Not reported  
SEP Expenditure Amount: Not reported  
SEP Scheduled Completion Date: Not reported  
SEP Actual Date: Not reported  
SEP Defaulted Date: Not reported  
SEP Type: Not reported  
SEP Type Description: Not reported  
Proposed Amount: Not reported  
Final Monetary Amount: Not reported  
Paid Amount: Not reported  
Final Count: Not reported  
Final Amount: Not reported

Found Violation: Yes

Map ID  
Direction  
Distance  
Elevation

MAP FINDINGS

Site

Database(s)

EDR ID Number  
EPA ID Number

**PM TESTING LAB INC PACIFIC HWY (Continued)**

**1001234205**

|   |                                |
|---|--------------------------------|
| Agency Which Determined Violation:        | State                          |
| Violation Short Description:              | Generators - General           |
| Date Violation was Determined:            | 2006-01-19 00:00:00.0          |
| Actual Return to Compliance Date:         | 2006-05-12 00:00:00.0          |
| Return to Compliance Qualifier:           | Documented                     |
| Violation Responsible Agency:             | State                          |
| Scheduled Compliance Date:                | 2006-05-04 00:00:00.0          |
| Enforcement Identifier:                   | 001                            |
| Date of Enforcement Action:               | 2006-02-27 00:00:00.0          |
| Enforcement Responsible Agency:           | State                          |
| Enforcement Docket Number:                | ORDER NO 3131                  |
| Enforcement Attorney:                     | Not reported                   |
| Corrective Action Component:              | No                             |
| Appeal Initiated Date:                    | Not reported                   |
| Appeal Resolution Date:                   | Not reported                   |
| Disposition Status Date:                  | Not reported                   |
| Disposition Status:                       | Not reported                   |
| Disposition Status Description:           | Not reported                   |
| Consent/Final Order Sequence Number:      | Not reported                   |
| Consent/Final Order Respondent Name:      | Not reported                   |
| Consent/Final Order Lead Agency:          | Not reported                   |
| Enforcement Type:                         | FINAL 3008(A) COMPLIANCE ORDER |
| Enforcement Responsible Person:           | WAKBS                          |
| Enforcement Responsible Sub-Organization: | SW                             |
| SEP Sequence Number:                      | Not reported                   |
| SEP Expenditure Amount:                   | Not reported                   |
| SEP Scheduled Completion Date:            | Not reported                   |
| SEP Actual Date:                          | Not reported                   |
| SEP Defaulted Date:                       | Not reported                   |
| SEP Type:                                 | Not reported                   |
| SEP Type Description:                     | Not reported                   |
| Proposed Amount:                          | Not reported                   |
| Final Monetary Amount:                    | Not reported                   |
| Paid Amount:                              | Not reported                   |
| Final Count:                              | Not reported                   |
| Final Amount:                             | Not reported                   |
| Found Violation:                          | Yes                            |
| Agency Which Determined Violation:        | State                          |
| Violation Short Description:              | Generators - General           |
| Date Violation was Determined:            | 2006-01-19 00:00:00.0          |
| Actual Return to Compliance Date:         | 2006-06-29 00:00:00.0          |
| Return to Compliance Qualifier:           | Documented                     |
| Violation Responsible Agency:             | State                          |
| Scheduled Compliance Date:                | 2006-06-04 00:00:00.0          |
| Enforcement Identifier:                   | 001                            |
| Date of Enforcement Action:               | 2006-02-27 00:00:00.0          |
| Enforcement Responsible Agency:           | State                          |
| Enforcement Docket Number:                | ORDER NO 3131                  |
| Enforcement Attorney:                     | Not reported                   |
| Corrective Action Component:              | No                             |
| Appeal Initiated Date:                    | Not reported                   |
| Appeal Resolution Date:                   | Not reported                   |
| Disposition Status Date:                  | Not reported                   |
| Disposition Status:                       | Not reported                   |
| Disposition Status Description:           | Not reported                   |
| Consent/Final Order Sequence Number:      | Not reported                   |



Map ID  
Direction  
Distance  
Elevation

MAP FINDINGS

Site

Database(s)

EDR ID Number  
EPA ID Number

**PM TESTING LAB INC PACIFIC HWY (Continued)**

**1001234205**

|   |                                |
|---|--------------------------------|
| Consent/Final Order Respondent Name:      | Not reported                   |
| Consent/Final Order Lead Agency:          | Not reported                   |
| Enforcement Type:                         | FINAL 3008(A) COMPLIANCE ORDER |
| Enforcement Responsible Person:           | WAKBS                          |
| Enforcement Responsible Sub-Organization: | SW                             |
| SEP Sequence Number:                      | Not reported                   |
| SEP Expenditure Amount:                   | Not reported                   |
| SEP Scheduled Completion Date:            | Not reported                   |
| SEP Actual Date:                          | Not reported                   |
| SEP Defaulted Date:                       | Not reported                   |
| SEP Type:                                 | Not reported                   |
| SEP Type Description:                     | Not reported                   |
| Proposed Amount:                          | Not reported                   |
| Final Monetary Amount:                    | Not reported                   |
| Paid Amount:                              | Not reported                   |
| Final Count:                              | Not reported                   |
| Final Amount:                             | Not reported                   |

|                                    |                       |
|------------------------------------|-----------------------|
| Found Violation:                   | Yes                   |
| Agency Which Determined Violation: | State                 |
| Violation Short Description:       | Generators - General  |
| Date Violation was Determined:     | 2006-01-19 00:00:00.0 |
| Actual Return to Compliance Date:  | 2007-03-21 00:00:00.0 |
| Return to Compliance Qualifier:    | Documented            |
| Violation Responsible Agency:      | State                 |
| Scheduled Compliance Date:         | 2006-06-30 00:00:00.0 |
| Enforcement Identifier:            | 002                   |
| Date of Enforcement Action:        | 2006-06-05 00:00:00.0 |
| Enforcement Responsible Agency:    | State                 |
| Enforcement Docket Number:         | PENALTY NO 3356       |
| Enforcement Attorney:              | Not reported          |
| Corrective Action Component:       | No                    |
| Appeal Initiated Date:             | Not reported          |
| Appeal Resolution Date:            | Not reported          |
| Disposition Status Date:           | Not reported          |
| Disposition Status:                | Not reported          |
| Disposition Status Description:    | Not reported          |

|   |                                    |
|---|------------------------------------|
| Consent/Final Order Sequence Number:      | Not reported                       |
| Consent/Final Order Respondent Name:      | Not reported                       |
| Consent/Final Order Lead Agency:          | Not reported                       |
| Enforcement Type:                         | Not reported                       |
| Enforcement Responsible Person:           | WADJR                              |
| Enforcement Responsible Sub-Organization: | SW                                 |
| SEP Sequence Number:                      | 1                                  |
| SEP Expenditure Amount:                   | 28000                              |
| SEP Scheduled Completion Date:            | Not reported                       |
| SEP Actual Date:                          | 2007-12-31 00:00:00.0              |
| SEP Defaulted Date:                       | Not reported                       |
| SEP Type:                                 | PPR                                |
| SEP Type Description:                     | Pollution Prevention and Reduction |
| Proposed Amount:                          | 103000                             |
| Final Monetary Amount:                    | 63000                              |
| Paid Amount:                              | 131000                             |
| Final Count:                              | 1                                  |
| Final Amount:                             | 97000                              |

|                  |     |
|------------------|-----|
| Found Violation: | Yes |
|------------------|-----|

Map ID  
Direction  
Distance  
Elevation

MAP FINDINGS

Site

Database(s)

EDR ID Number  
EPA ID Number

**PM TESTING LAB INC PACIFIC HWY (Continued)**

**1001234205**

|   |                                    |
|---|------------------------------------|
| Agency Which Determined Violation:        | State                              |
| Violation Short Description:              | Generators - General               |
| Date Violation was Determined:            | 2006-01-19 00:00:00.0              |
| Actual Return to Compliance Date:         | 2006-05-12 00:00:00.0              |
| Return to Compliance Qualifier:           | Documented                         |
| Violation Responsible Agency:             | State                              |
| Scheduled Compliance Date:                | Not reported                       |
| Enforcement Identifier:                   | 002                                |
| Date of Enforcement Action:               | 2006-06-05 00:00:00.0              |
| Enforcement Responsible Agency:           | State                              |
| Enforcement Docket Number:                | PENALTY NO 3356                    |
| Enforcement Attorney:                     | Not reported                       |
| Corrective Action Component:              | No                                 |
| Appeal Initiated Date:                    | Not reported                       |
| Appeal Resolution Date:                   | Not reported                       |
| Disposition Status Date:                  | Not reported                       |
| Disposition Status:                       | Not reported                       |
| Disposition Status Description:           | Not reported                       |
| Consent/Final Order Sequence Number:      | Not reported                       |
| Consent/Final Order Respondent Name:      | Not reported                       |
| Consent/Final Order Lead Agency:          | Not reported                       |
| Enforcement Type:                         | Not reported                       |
| Enforcement Responsible Person:           | WADJR                              |
| Enforcement Responsible Sub-Organization: | SW                                 |
| SEP Sequence Number:                      | 2                                  |
| SEP Expenditure Amount:                   | 6000                               |
| SEP Scheduled Completion Date:            | Not reported                       |
| SEP Actual Date:                          | 2007-12-31 00:00:00.0              |
| SEP Defaulted Date:                       | Not reported                       |
| SEP Type:                                 | PPR                                |
| SEP Type Description:                     | Pollution Prevention and Reduction |
| Proposed Amount:                          | 103000                             |
| Final Monetary Amount:                    | 63000                              |
| Paid Amount:                              | 131000                             |
| Final Count:                              | 1                                  |
| Final Amount:                             | 97000                              |
| Found Violation:                          | Yes                                |
| Agency Which Determined Violation:        | State                              |
| Violation Short Description:              | Generators - General               |
| Date Violation was Determined:            | 2006-01-19 00:00:00.0              |
| Actual Return to Compliance Date:         | 2006-04-03 00:00:00.0              |
| Return to Compliance Qualifier:           | Documented                         |
| Violation Responsible Agency:             | State                              |
| Scheduled Compliance Date:                | Not reported                       |
| Enforcement Identifier:                   | 002                                |
| Date of Enforcement Action:               | 2006-06-05 00:00:00.0              |
| Enforcement Responsible Agency:           | State                              |
| Enforcement Docket Number:                | PENALTY NO 3356                    |
| Enforcement Attorney:                     | Not reported                       |
| Corrective Action Component:              | No                                 |
| Appeal Initiated Date:                    | Not reported                       |
| Appeal Resolution Date:                   | Not reported                       |
| Disposition Status Date:                  | Not reported                       |
| Disposition Status:                       | Not reported                       |
| Disposition Status Description:           | Not reported                       |
| Consent/Final Order Sequence Number:      | Not reported                       |

Map ID  
Direction  
Distance  
Elevation

MAP FINDINGS

Site

Database(s)

EDR ID Number  
EPA ID Number

**PM TESTING LAB INC PACIFIC HWY (Continued)**

**1001234205**

|   |                                    |
|---|------------------------------------|
| Consent/Final Order Respondent Name:      | Not reported                       |
| Consent/Final Order Lead Agency:          | Not reported                       |
| Enforcement Type:                         | Not reported                       |
| Enforcement Responsible Person:           | WADJR                              |
| Enforcement Responsible Sub-Organization: | SW                                 |
| SEP Sequence Number:                      | 2                                  |
| SEP Expenditure Amount:                   | 6000                               |
| SEP Scheduled Completion Date:            | Not reported                       |
| SEP Actual Date:                          | 2007-12-31 00:00:00.0              |
| SEP Defaulted Date:                       | Not reported                       |
| SEP Type:                                 | PPR                                |
| SEP Type Description:                     | Pollution Prevention and Reduction |
| Proposed Amount:                          | 103000                             |
| Final Monetary Amount:                    | 63000                              |
| Paid Amount:                              | 131000                             |
| Final Count:                              | 1                                  |
| Final Amount:                             | 97000                              |
| Found Violation:                          | Yes                                |
| Agency Which Determined Violation:        | State                              |
| Violation Short Description:              | Generators - General               |
| Date Violation was Determined:            | 2006-01-19 00:00:00.0              |
| Actual Return to Compliance Date:         | 2006-04-03 00:00:00.0              |
| Return to Compliance Qualifier:           | Documented                         |
| Violation Responsible Agency:             | State                              |
| Scheduled Compliance Date:                | 2006-03-27 00:00:00.0              |
| Enforcement Identifier:                   | 001                                |
| Date of Enforcement Action:               | 2006-02-27 00:00:00.0              |
| Enforcement Responsible Agency:           | State                              |
| Enforcement Docket Number:                | ORDER NO 3131                      |
| Enforcement Attorney:                     | Not reported                       |
| Corrective Action Component:              | No                                 |
| Appeal Initiated Date:                    | Not reported                       |
| Appeal Resolution Date:                   | Not reported                       |
| Disposition Status Date:                  | Not reported                       |
| Disposition Status:                       | Not reported                       |
| Disposition Status Description:           | Not reported                       |
| Consent/Final Order Sequence Number:      | Not reported                       |
| Consent/Final Order Respondent Name:      | Not reported                       |
| Consent/Final Order Lead Agency:          | Not reported                       |
| Enforcement Type:                         | FINAL 3008(A) COMPLIANCE ORDER     |
| Enforcement Responsible Person:           | WAKBS                              |
| Enforcement Responsible Sub-Organization: | SW                                 |
| SEP Sequence Number:                      | Not reported                       |
| SEP Expenditure Amount:                   | Not reported                       |
| SEP Scheduled Completion Date:            | Not reported                       |
| SEP Actual Date:                          | Not reported                       |
| SEP Defaulted Date:                       | Not reported                       |
| SEP Type:                                 | Not reported                       |
| SEP Type Description:                     | Not reported                       |
| Proposed Amount:                          | Not reported                       |
| Final Monetary Amount:                    | Not reported                       |
| Paid Amount:                              | Not reported                       |
| Final Count:                              | Not reported                       |
| Final Amount:                             | Not reported                       |
| Found Violation:                          | Yes                                |

Map ID  
Direction  
Distance  
Elevation

MAP FINDINGS

Site

Database(s)

EDR ID Number  
EPA ID Number

**PM TESTING LAB INC PACIFIC HWY (Continued)**

**1001234205**

|   |                                |
|---|--------------------------------|
| Agency Which Determined Violation:        | State                          |
| Violation Short Description:              | Generators - General           |
| Date Violation was Determined:            | 2006-01-19 00:00:00.0          |
| Actual Return to Compliance Date:         | 2006-05-12 00:00:00.0          |
| Return to Compliance Qualifier:           | Documented                     |
| Violation Responsible Agency:             | State                          |
| Scheduled Compliance Date:                | 2006-05-04 00:00:00.0          |
| Enforcement Identifier:                   | 001                            |
| Date of Enforcement Action:               | 2006-02-27 00:00:00.0          |
| Enforcement Responsible Agency:           | State                          |
| Enforcement Docket Number:                | ORDER NO 3131                  |
| Enforcement Attorney:                     | Not reported                   |
| Corrective Action Component:              | No                             |
| Appeal Initiated Date:                    | Not reported                   |
| Appeal Resolution Date:                   | Not reported                   |
| Disposition Status Date:                  | Not reported                   |
| Disposition Status:                       | Not reported                   |
| Disposition Status Description:           | Not reported                   |
| Consent/Final Order Sequence Number:      | Not reported                   |
| Consent/Final Order Respondent Name:      | Not reported                   |
| Consent/Final Order Lead Agency:          | Not reported                   |
| Enforcement Type:                         | FINAL 3008(A) COMPLIANCE ORDER |
| Enforcement Responsible Person:           | WAKBS                          |
| Enforcement Responsible Sub-Organization: | SW                             |
| SEP Sequence Number:                      | Not reported                   |
| SEP Expenditure Amount:                   | Not reported                   |
| SEP Scheduled Completion Date:            | Not reported                   |
| SEP Actual Date:                          | Not reported                   |
| SEP Defaulted Date:                       | Not reported                   |
| SEP Type:                                 | Not reported                   |
| SEP Type Description:                     | Not reported                   |
| Proposed Amount:                          | Not reported                   |
| Final Monetary Amount:                    | Not reported                   |
| Paid Amount:                              | Not reported                   |
| Final Count:                              | Not reported                   |
| Final Amount:                             | Not reported                   |
| Found Violation:                          | Yes                            |
| Agency Which Determined Violation:        | State                          |
| Violation Short Description:              | Generators - General           |
| Date Violation was Determined:            | 2006-01-19 00:00:00.0          |
| Actual Return to Compliance Date:         | 2006-06-29 00:00:00.0          |
| Return to Compliance Qualifier:           | Documented                     |
| Violation Responsible Agency:             | State                          |
| Scheduled Compliance Date:                | Not reported                   |
| Enforcement Identifier:                   | 002                            |
| Date of Enforcement Action:               | 2006-06-05 00:00:00.0          |
| Enforcement Responsible Agency:           | State                          |
| Enforcement Docket Number:                | PENALTY NO 3356                |
| Enforcement Attorney:                     | Not reported                   |
| Corrective Action Component:              | No                             |
| Appeal Initiated Date:                    | Not reported                   |
| Appeal Resolution Date:                   | Not reported                   |
| Disposition Status Date:                  | Not reported                   |
| Disposition Status:                       | Not reported                   |
| Disposition Status Description:           | Not reported                   |
| Consent/Final Order Sequence Number:      | Not reported                   |

Map ID  
Direction  
Distance  
Elevation

MAP FINDINGS

Site

Database(s)

EDR ID Number  
EPA ID Number

**PM TESTING LAB INC PACIFIC HWY (Continued)**

**1001234205**

Consent/Final Order Respondent Name: Not reported  
Consent/Final Order Lead Agency: Not reported  
Enforcement Type: Not reported  
Enforcement Responsible Person: WADJR  
Enforcement Responsible Sub-Organization: SW  
SEP Sequence Number: 2  
SEP Expenditure Amount: 6000  
SEP Scheduled Completion Date: Not reported  
SEP Actual Date: 2007-12-31 00:00:00.0  
SEP Defaulted Date: Not reported  
SEP Type: PPR  
SEP Type Description: Pollution Prevention and Reduction  
Proposed Amount: 103000  
Final Monetary Amount: 63000  
Paid Amount: 131000  
Final Count: 1  
Final Amount: 97000

Found Violation: Yes  
Agency Which Determined Violation: State  
Violation Short Description: Generators - General  
Date Violation was Determined: 2006-01-19 00:00:00.0  
Actual Return to Compliance Date: 2006-04-03 00:00:00.0  
Return to Compliance Qualifier: Documented  
Violation Responsible Agency: State  
Scheduled Compliance Date: Not reported  
Enforcement Identifier: 001  
Date of Enforcement Action: 2006-01-23 00:00:00.0  
Enforcement Responsible Agency: State  
Enforcement Docket Number: Not reported  
Enforcement Attorney: Not reported  
Corrective Action Component: No  
Appeal Initiated Date: Not reported  
Appeal Resolution Date: Not reported  
Disposition Status Date: Not reported  
Disposition Status: Not reported  
Disposition Status Description: Not reported

Consent/Final Order Sequence Number: Not reported  
Consent/Final Order Respondent Name: Not reported  
Consent/Final Order Lead Agency: Not reported  
Enforcement Type: WRITTEN INFORMAL  
Enforcement Responsible Person: WALLM  
Enforcement Responsible Sub-Organization: SW  
SEP Sequence Number: Not reported  
SEP Expenditure Amount: Not reported  
SEP Scheduled Completion Date: Not reported  
SEP Actual Date: Not reported  
SEP Defaulted Date: Not reported  
SEP Type: Not reported  
SEP Type Description: Not reported  
Proposed Amount: Not reported  
Final Monetary Amount: Not reported  
Paid Amount: Not reported  
Final Count: Not reported  
Final Amount: Not reported

Found Violation: Yes

Map ID  
Direction  
Distance  
Elevation

MAP FINDINGS

Site

Database(s)

EDR ID Number  
EPA ID Number

**PM TESTING LAB INC PACIFIC HWY (Continued)**

**1001234205**

|   |                                |
|---|--------------------------------|
| Agency Which Determined Violation:        | State                          |
| Violation Short Description:              | Generators - General           |
| Date Violation was Determined:            | 2006-01-19 00:00:00.0          |
| Actual Return to Compliance Date:         | 2006-03-27 00:00:00.0          |
| Return to Compliance Qualifier:           | Observed                       |
| Violation Responsible Agency:             | State                          |
| Scheduled Compliance Date:                | 2006-03-27 00:00:00.0          |
| Enforcement Identifier:                   | 001                            |
| Date of Enforcement Action:               | 2006-02-27 00:00:00.0          |
| Enforcement Responsible Agency:           | State                          |
| Enforcement Docket Number:                | ORDER NO 3131                  |
| Enforcement Attorney:                     | Not reported                   |
| Corrective Action Component:              | No                             |
| Appeal Initiated Date:                    | Not reported                   |
| Appeal Resolution Date:                   | Not reported                   |
| Disposition Status Date:                  | Not reported                   |
| Disposition Status:                       | Not reported                   |
| Disposition Status Description:           | Not reported                   |
| Consent/Final Order Sequence Number:      | Not reported                   |
| Consent/Final Order Respondent Name:      | Not reported                   |
| Consent/Final Order Lead Agency:          | Not reported                   |
| Enforcement Type:                         | FINAL 3008(A) COMPLIANCE ORDER |
| Enforcement Responsible Person:           | WAKBS                          |
| Enforcement Responsible Sub-Organization: | SW                             |
| SEP Sequence Number:                      | Not reported                   |
| SEP Expenditure Amount:                   | Not reported                   |
| SEP Scheduled Completion Date:            | Not reported                   |
| SEP Actual Date:                          | Not reported                   |
| SEP Defaulted Date:                       | Not reported                   |
| SEP Type:                                 | Not reported                   |
| SEP Type Description:                     | Not reported                   |
| Proposed Amount:                          | Not reported                   |
| Final Monetary Amount:                    | Not reported                   |
| Paid Amount:                              | Not reported                   |
| Final Count:                              | Not reported                   |
| Final Amount:                             | Not reported                   |
| Found Violation:                          | Yes                            |
| Agency Which Determined Violation:        | State                          |
| Violation Short Description:              | Generators - General           |
| Date Violation was Determined:            | 2006-01-19 00:00:00.0          |
| Actual Return to Compliance Date:         | 2007-03-21 00:00:00.0          |
| Return to Compliance Qualifier:           | Documented                     |
| Violation Responsible Agency:             | State                          |
| Scheduled Compliance Date:                | 2006-06-30 00:00:00.0          |
| Enforcement Identifier:                   | 002                            |
| Date of Enforcement Action:               | 2006-06-05 00:00:00.0          |
| Enforcement Responsible Agency:           | State                          |
| Enforcement Docket Number:                | PENALTY NO 3356                |
| Enforcement Attorney:                     | Not reported                   |
| Corrective Action Component:              | No                             |
| Appeal Initiated Date:                    | Not reported                   |
| Appeal Resolution Date:                   | Not reported                   |
| Disposition Status Date:                  | Not reported                   |
| Disposition Status:                       | Not reported                   |
| Disposition Status Description:           | Not reported                   |
| Consent/Final Order Sequence Number:      | Not reported                   |

Map ID  
Direction  
Distance  
Elevation

MAP FINDINGS

Site

Database(s)

EDR ID Number  
EPA ID Number

**PM TESTING LAB INC PACIFIC HWY (Continued)**

**1001234205**

|   |                                    |
|---|------------------------------------|
| Consent/Final Order Respondent Name:      | Not reported                       |
| Consent/Final Order Lead Agency:          | Not reported                       |
| Enforcement Type:                         | Not reported                       |
| Enforcement Responsible Person:           | WADJR                              |
| Enforcement Responsible Sub-Organization: | SW                                 |
| SEP Sequence Number:                      | 1                                  |
| SEP Expenditure Amount:                   | 28000                              |
| SEP Scheduled Completion Date:            | Not reported                       |
| SEP Actual Date:                          | 2007-12-31 00:00:00.0              |
| SEP Defaulted Date:                       | Not reported                       |
| SEP Type:                                 | PPR                                |
| SEP Type Description:                     | Pollution Prevention and Reduction |
| Proposed Amount:                          | 103000                             |
| Final Monetary Amount:                    | 63000                              |
| Paid Amount:                              | 131000                             |
| Final Count:                              | 1                                  |
| Final Amount:                             | 97000                              |
| Found Violation:                          | Yes                                |
| Agency Which Determined Violation:        | State                              |
| Violation Short Description:              | Generators - General               |
| Date Violation was Determined:            | 2006-01-19 00:00:00.0              |
| Actual Return to Compliance Date:         | 2006-06-29 00:00:00.0              |
| Return to Compliance Qualifier:           | Observed                           |
| Violation Responsible Agency:             | State                              |
| Scheduled Compliance Date:                | 2006-05-04 00:00:00.0              |
| Enforcement Identifier:                   | 001                                |
| Date of Enforcement Action:               | 2006-02-27 00:00:00.0              |
| Enforcement Responsible Agency:           | State                              |
| Enforcement Docket Number:                | ORDER NO 3131                      |
| Enforcement Attorney:                     | Not reported                       |
| Corrective Action Component:              | No                                 |
| Appeal Initiated Date:                    | Not reported                       |
| Appeal Resolution Date:                   | Not reported                       |
| Disposition Status Date:                  | Not reported                       |
| Disposition Status:                       | Not reported                       |
| Disposition Status Description:           | Not reported                       |
| Consent/Final Order Sequence Number:      | Not reported                       |
| Consent/Final Order Respondent Name:      | Not reported                       |
| Consent/Final Order Lead Agency:          | Not reported                       |
| Enforcement Type:                         | FINAL 3008(A) COMPLIANCE ORDER     |
| Enforcement Responsible Person:           | WAKBS                              |
| Enforcement Responsible Sub-Organization: | SW                                 |
| SEP Sequence Number:                      | Not reported                       |
| SEP Expenditure Amount:                   | Not reported                       |
| SEP Scheduled Completion Date:            | Not reported                       |
| SEP Actual Date:                          | Not reported                       |
| SEP Defaulted Date:                       | Not reported                       |
| SEP Type:                                 | Not reported                       |
| SEP Type Description:                     | Not reported                       |
| Proposed Amount:                          | Not reported                       |
| Final Monetary Amount:                    | Not reported                       |
| Paid Amount:                              | Not reported                       |
| Final Count:                              | Not reported                       |
| Final Amount:                             | Not reported                       |
| Found Violation:                          | Yes                                |

Map ID  
Direction  
Distance  
Elevation

MAP FINDINGS

Site

Database(s)

EDR ID Number  
EPA ID Number

**PM TESTING LAB INC PACIFIC HWY (Continued)**

**1001234205**

|   |   |
|---|---|
| Agency Which Determined Violation:        | State                                     |
| Violation Short Description:              | Generators - General                      |
| Date Violation was Determined:            | 2006-01-19 00:00:00.0                     |
| Actual Return to Compliance Date:         | 2006-01-27 00:00:00.0                     |
| Return to Compliance Qualifier:           | Documented                                |
| Violation Responsible Agency:             | State                                     |
| Scheduled Compliance Date:                | Not reported                              |
| Enforcement Identifier:                   | 001                                       |
| Date of Enforcement Action:               | 2006-01-23 00:00:00.0                     |
| Enforcement Responsible Agency:           | State                                     |
| Enforcement Docket Number:                | Not reported                              |
| Enforcement Attorney:                     | Not reported                              |
| Corrective Action Component:              | No  |
| Appeal Initiated Date:                    | Not reported                              |
| Appeal Resolution Date:                   | Not reported                              |
| Disposition Status Date:                  | Not reported                              |
| Disposition Status:                       | Not reported                              |
| Disposition Status Description:           | Not reported                              |
| Consent/Final Order Sequence Number:      | Not reported                              |
| Consent/Final Order Respondent Name:      | Not reported                              |
| Consent/Final Order Lead Agency:          | Not reported                              |
| Enforcement Type:                         | WRITTEN INFORMAL                          |
| Enforcement Responsible Person:           | WALLM                                     |
| Enforcement Responsible Sub-Organization: | SW  |
| SEP Sequence Number:                      | Not reported                              |
| SEP Expenditure Amount:                   | Not reported                              |
| SEP Scheduled Completion Date:            | Not reported                              |
| SEP Actual Date:                          | Not reported                              |
| SEP Defaulted Date:                       | Not reported                              |
| SEP Type:                                 | Not reported                              |
| SEP Type Description:                     | Not reported                              |
| Proposed Amount:                          | Not reported                              |
| Final Monetary Amount:                    | Not reported                              |
| Paid Amount:                              | Not reported                              |
| Final Count:                              | Not reported                              |
| Final Amount:                             | Not reported                              |
| Found Violation:                          | Yes                                       |
| Agency Which Determined Violation:        | State                                     |
| Violation Short Description:              | Universal Waste - Small Quantity Handlers |
| Date Violation was Determined:            | 2019-04-24 00:00:00.0                     |
| Actual Return to Compliance Date:         | 2019-04-24 00:00:00.0                     |
| Return to Compliance Qualifier:           | Observed                                  |
| Violation Responsible Agency:             | State                                     |
| Scheduled Compliance Date:                | Not reported                              |
| Enforcement Identifier:                   | 001                                       |
| Date of Enforcement Action:               | 2019-06-05 00:00:00.0                     |
| Enforcement Responsible Agency:           | State                                     |
| Enforcement Docket Number:                | Not reported                              |
| Enforcement Attorney:                     | Not reported                              |
| Corrective Action Component:              | Not reported                              |
| Appeal Initiated Date:                    | Not reported                              |
| Appeal Resolution Date:                   | Not reported                              |
| Disposition Status Date:                  | Not reported                              |
| Disposition Status:                       | Not reported                              |
| Disposition Status Description:           | Not reported                              |
| Consent/Final Order Sequence Number:      | Not reported                              |



Map ID  
Direction  
Distance  
Elevation

MAP FINDINGS

Site

Database(s)

EDR ID Number  
EPA ID Number

**PM TESTING LAB INC PACIFIC HWY (Continued)**

**1001234205**

|   |                                    |
|---|------------------------------------|
| Consent/Final Order Respondent Name:      | Not reported                       |
| Consent/Final Order Lead Agency:          | Not reported                       |
| Enforcement Type:                         | WRITTEN INFORMAL                   |
| Enforcement Responsible Person:           | WAIET                              |
| Enforcement Responsible Sub-Organization: | SW                                 |
| SEP Sequence Number:                      | Not reported                       |
| SEP Expenditure Amount:                   | Not reported                       |
| SEP Scheduled Completion Date:            | Not reported                       |
| SEP Actual Date:                          | Not reported                       |
| SEP Defaulted Date:                       | Not reported                       |
| SEP Type:                                 | Not reported                       |
| SEP Type Description:                     | Not reported                       |
| Proposed Amount:                          | Not reported                       |
| Final Monetary Amount:                    | Not reported                       |
| Paid Amount:                              | Not reported                       |
| Final Count:                              | Not reported                       |
| Final Amount:                             | Not reported                       |
| Found Violation:                          | Yes                                |
| Agency Which Determined Violation:        | State                              |
| Violation Short Description:              | Generators - General               |
| Date Violation was Determined:            | 2006-01-19 00:00:00.0              |
| Actual Return to Compliance Date:         | 2006-06-29 00:00:00.0              |
| Return to Compliance Qualifier:           | Documented                         |
| Violation Responsible Agency:             | State                              |
| Scheduled Compliance Date:                | Not reported                       |
| Enforcement Identifier:                   | 002                                |
| Date of Enforcement Action:               | 2006-06-05 00:00:00.0              |
| Enforcement Responsible Agency:           | State                              |
| Enforcement Docket Number:                | PENALTY NO 3356                    |
| Enforcement Attorney:                     | Not reported                       |
| Corrective Action Component:              | No                                 |
| Appeal Initiated Date:                    | Not reported                       |
| Appeal Resolution Date:                   | Not reported                       |
| Disposition Status Date:                  | Not reported                       |
| Disposition Status:                       | Not reported                       |
| Disposition Status Description:           | Not reported                       |
| Consent/Final Order Sequence Number:      | Not reported                       |
| Consent/Final Order Respondent Name:      | Not reported                       |
| Consent/Final Order Lead Agency:          | Not reported                       |
| Enforcement Type:                         | Not reported                       |
| Enforcement Responsible Person:           | WADJR                              |
| Enforcement Responsible Sub-Organization: | SW                                 |
| SEP Sequence Number:                      | 2                                  |
| SEP Expenditure Amount:                   | 6000                               |
| SEP Scheduled Completion Date:            | Not reported                       |
| SEP Actual Date:                          | 2007-12-31 00:00:00.0              |
| SEP Defaulted Date:                       | Not reported                       |
| SEP Type:                                 | PPR                                |
| SEP Type Description:                     | Pollution Prevention and Reduction |
| Proposed Amount:                          | 103000                             |
| Final Monetary Amount:                    | 63000                              |
| Paid Amount:                              | 131000                             |
| Final Count:                              | 1                                  |
| Final Amount:                             | 97000                              |
| Found Violation:                          | Yes                                |

Map ID  
Direction  
Distance  
Elevation

MAP FINDINGS

Site

Database(s)

EDR ID Number  
EPA ID Number

**PM TESTING LAB INC PACIFIC HWY (Continued)**

**1001234205**

Agency Which Determined Violation: State  
Violation Short Description: Generators - General  
Date Violation was Determined: 2003-10-07 00:00:00.0  
Actual Return to Compliance Date: 2004-03-03 00:00:00.0  
Return to Compliance Qualifier: Documented  
Violation Responsible Agency: State  
Scheduled Compliance Date: 2004-03-05 00:00:00.0  
Enforcement Identifier: 001  
Date of Enforcement Action: 2003-11-04 00:00:00.0  
Enforcement Responsible Agency: State  
Enforcement Docket Number: Not reported  
Enforcement Attorney: Not reported  
Corrective Action Component: No  
Appeal Initiated Date: Not reported  
Appeal Resolution Date: Not reported  
Disposition Status Date: Not reported  
Disposition Status: Not reported  
Disposition Status Description: Not reported  
Consent/Final Order Sequence Number: Not reported  
Consent/Final Order Respondent Name: Not reported  
Consent/Final Order Lead Agency: Not reported  
Enforcement Type: WRITTEN INFORMAL  
Enforcement Responsible Person: WALLM  
Enforcement Responsible Sub-Organization: SW  
SEP Sequence Number: Not reported  
SEP Expenditure Amount: Not reported  
SEP Scheduled Completion Date: Not reported  
SEP Actual Date: Not reported  
SEP Defaulted Date: Not reported  
SEP Type: Not reported  
SEP Type Description: Not reported  
Proposed Amount: Not reported  
Final Monetary Amount: Not reported  
Paid Amount: Not reported  
Final Count: Not reported  
Final Amount: Not reported

Found Violation: Yes  
Agency Which Determined Violation: State  
Violation Short Description: Generators - General  
Date Violation was Determined: 2006-01-19 00:00:00.0  
Actual Return to Compliance Date: 2006-04-03 00:00:00.0  
Return to Compliance Qualifier: Documented  
Violation Responsible Agency: State  
Scheduled Compliance Date: Not reported  
Enforcement Identifier: 002  
Date of Enforcement Action: 2006-06-05 00:00:00.0  
Enforcement Responsible Agency: State  
Enforcement Docket Number: PENALTY NO 3356  
Enforcement Attorney: Not reported  
Corrective Action Component: No  
Appeal Initiated Date: Not reported  
Appeal Resolution Date: Not reported  
Disposition Status Date: Not reported  
Disposition Status: Not reported  
Disposition Status Description: Not reported  
Consent/Final Order Sequence Number: Not reported

Map ID  
Direction  
Distance  
Elevation

MAP FINDINGS

Site

Database(s)

EDR ID Number  
EPA ID Number

**PM TESTING LAB INC PACIFIC HWY (Continued)**

**1001234205**

|   |                                    |
|---|------------------------------------|
| Consent/Final Order Respondent Name:      | Not reported                       |
| Consent/Final Order Lead Agency:          | Not reported                       |
| Enforcement Type:                         | Not reported                       |
| Enforcement Responsible Person:           | WADJR                              |
| Enforcement Responsible Sub-Organization: | SW                                 |
| SEP Sequence Number:                      | 1                                  |
| SEP Expenditure Amount:                   | 28000                              |
| SEP Scheduled Completion Date:            | Not reported                       |
| SEP Actual Date:                          | 2007-12-31 00:00:00.0              |
| SEP Defaulted Date:                       | Not reported                       |
| SEP Type:                                 | PPR                                |
| SEP Type Description:                     | Pollution Prevention and Reduction |
| Proposed Amount:                          | 103000                             |
| Final Monetary Amount:                    | 63000                              |
| Paid Amount:                              | 131000                             |
| Final Count:                              | 1                                  |
| Final Amount:                             | 97000                              |
| Found Violation:                          | Yes                                |
| Agency Which Determined Violation:        | State                              |
| Violation Short Description:              | Generators - General               |
| Date Violation was Determined:            | 2006-01-19 00:00:00.0              |
| Actual Return to Compliance Date:         | 2006-01-27 00:00:00.0              |
| Return to Compliance Qualifier:           | Documented                         |
| Violation Responsible Agency:             | State                              |
| Scheduled Compliance Date:                | Not reported                       |
| Enforcement Identifier:                   | 002                                |
| Date of Enforcement Action:               | 2006-06-05 00:00:00.0              |
| Enforcement Responsible Agency:           | State                              |
| Enforcement Docket Number:                | PENALTY NO 3356                    |
| Enforcement Attorney:                     | Not reported                       |
| Corrective Action Component:              | No                                 |
| Appeal Initiated Date:                    | Not reported                       |
| Appeal Resolution Date:                   | Not reported                       |
| Disposition Status Date:                  | Not reported                       |
| Disposition Status:                       | Not reported                       |
| Disposition Status Description:           | Not reported                       |
| Consent/Final Order Sequence Number:      | Not reported                       |
| Consent/Final Order Respondent Name:      | Not reported                       |
| Consent/Final Order Lead Agency:          | Not reported                       |
| Enforcement Type:                         | Not reported                       |
| Enforcement Responsible Person:           | WADJR                              |
| Enforcement Responsible Sub-Organization: | SW                                 |
| SEP Sequence Number:                      | 2                                  |
| SEP Expenditure Amount:                   | 6000                               |
| SEP Scheduled Completion Date:            | Not reported                       |
| SEP Actual Date:                          | 2007-12-31 00:00:00.0              |
| SEP Defaulted Date:                       | Not reported                       |
| SEP Type:                                 | PPR                                |
| SEP Type Description:                     | Pollution Prevention and Reduction |
| Proposed Amount:                          | 103000                             |
| Final Monetary Amount:                    | 63000                              |
| Paid Amount:                              | 131000                             |
| Final Count:                              | 1                                  |
| Final Amount:                             | 97000                              |
| Found Violation:                          | Yes                                |

Map ID  
Direction  
Distance  
Elevation

MAP FINDINGS

Site

Database(s)

EDR ID Number  
EPA ID Number

**PM TESTING LAB INC PACIFIC HWY (Continued)**

**1001234205**

|   |                                    |
|---|------------------------------------|
| Agency Which Determined Violation:        | State                              |
| Violation Short Description:              | Generators - General               |
| Date Violation was Determined:            | 2006-01-19 00:00:00.0              |
| Actual Return to Compliance Date:         | 2007-03-21 00:00:00.0              |
| Return to Compliance Qualifier:           | Documented                         |
| Violation Responsible Agency:             | State                              |
| Scheduled Compliance Date:                | 2006-06-30 00:00:00.0              |
| Enforcement Identifier:                   | 002                                |
| Date of Enforcement Action:               | 2006-06-05 00:00:00.0              |
| Enforcement Responsible Agency:           | State                              |
| Enforcement Docket Number:                | PENALTY NO 3356                    |
| Enforcement Attorney:                     | Not reported                       |
| Corrective Action Component:              | No                                 |
| Appeal Initiated Date:                    | Not reported                       |
| Appeal Resolution Date:                   | Not reported                       |
| Disposition Status Date:                  | Not reported                       |
| Disposition Status:                       | Not reported                       |
| Disposition Status Description:           | Not reported                       |
| Consent/Final Order Sequence Number:      | Not reported                       |
| Consent/Final Order Respondent Name:      | Not reported                       |
| Consent/Final Order Lead Agency:          | Not reported                       |
| Enforcement Type:                         | Not reported                       |
| Enforcement Responsible Person:           | WADJR                              |
| Enforcement Responsible Sub-Organization: | SW                                 |
| SEP Sequence Number:                      | 2                                  |
| SEP Expenditure Amount:                   | 6000                               |
| SEP Scheduled Completion Date:            | Not reported                       |
| SEP Actual Date:                          | 2007-12-31 00:00:00.0              |
| SEP Defaulted Date:                       | Not reported                       |
| SEP Type:                                 | PPR                                |
| SEP Type Description:                     | Pollution Prevention and Reduction |
| Proposed Amount:                          | 103000                             |
| Final Monetary Amount:                    | 63000                              |
| Paid Amount:                              | 131000                             |
| Final Count:                              | 1                                  |
| Final Amount:                             | 97000                              |
| Found Violation:                          | Yes                                |
| Agency Which Determined Violation:        | State                              |
| Violation Short Description:              | Generators - Pre-transport         |
| Date Violation was Determined:            | 2013-01-09 00:00:00.0              |
| Actual Return to Compliance Date:         | 2012-02-21 00:00:00.0              |
| Return to Compliance Qualifier:           | Documented                         |
| Violation Responsible Agency:             | State                              |
| Scheduled Compliance Date:                | 2013-02-25 00:00:00.0              |
| Enforcement Identifier:                   | 001                                |
| Date of Enforcement Action:               | 2013-01-22 00:00:00.0              |
| Enforcement Responsible Agency:           | State                              |
| Enforcement Docket Number:                | Not reported                       |
| Enforcement Attorney:                     | Not reported                       |
| Corrective Action Component:              | No                                 |
| Appeal Initiated Date:                    | Not reported                       |
| Appeal Resolution Date:                   | Not reported                       |
| Disposition Status Date:                  | Not reported                       |
| Disposition Status:                       | Not reported                       |
| Disposition Status Description:           | Not reported                       |
| Consent/Final Order Sequence Number:      | Not reported                       |

Map ID  
Direction  
Distance  
Elevation

MAP FINDINGS

Site

Database(s)

EDR ID Number  
EPA ID Number

**PM TESTING LAB INC PACIFIC HWY (Continued)**

**1001234205**

|   |                                |
|---|--------------------------------|
| Consent/Final Order Respondent Name:      | Not reported                   |
| Consent/Final Order Lead Agency:          | Not reported                   |
| Enforcement Type:                         | WRITTEN INFORMAL               |
| Enforcement Responsible Person:           | WADRW                          |
| Enforcement Responsible Sub-Organization: | SW                             |
| SEP Sequence Number:                      | Not reported                   |
| SEP Expenditure Amount:                   | Not reported                   |
| SEP Scheduled Completion Date:            | Not reported                   |
| SEP Actual Date:                          | Not reported                   |
| SEP Defaulted Date:                       | Not reported                   |
| SEP Type:                                 | Not reported                   |
| SEP Type Description:                     | Not reported                   |
| Proposed Amount:                          | Not reported                   |
| Final Monetary Amount:                    | Not reported                   |
| Paid Amount:                              | Not reported                   |
| Final Count:                              | Not reported                   |
| Final Amount:                             | Not reported                   |
| Found Violation:                          | Yes                            |
| Agency Which Determined Violation:        | State                          |
| Violation Short Description:              | Generators - General           |
| Date Violation was Determined:            | 2006-01-19 00:00:00.0          |
| Actual Return to Compliance Date:         | 2006-04-03 00:00:00.0          |
| Return to Compliance Qualifier:           | Documented                     |
| Violation Responsible Agency:             | State                          |
| Scheduled Compliance Date:                | 2006-03-27 00:00:00.0          |
| Enforcement Identifier:                   | 001                            |
| Date of Enforcement Action:               | 2006-02-27 00:00:00.0          |
| Enforcement Responsible Agency:           | State                          |
| Enforcement Docket Number:                | ORDER NO 3131                  |
| Enforcement Attorney:                     | Not reported                   |
| Corrective Action Component:              | No                             |
| Appeal Initiated Date:                    | Not reported                   |
| Appeal Resolution Date:                   | Not reported                   |
| Disposition Status Date:                  | Not reported                   |
| Disposition Status:                       | Not reported                   |
| Disposition Status Description:           | Not reported                   |
| Consent/Final Order Sequence Number:      | Not reported                   |
| Consent/Final Order Respondent Name:      | Not reported                   |
| Consent/Final Order Lead Agency:          | Not reported                   |
| Enforcement Type:                         | FINAL 3008(A) COMPLIANCE ORDER |
| Enforcement Responsible Person:           | WAKBS                          |
| Enforcement Responsible Sub-Organization: | SW                             |
| SEP Sequence Number:                      | Not reported                   |
| SEP Expenditure Amount:                   | Not reported                   |
| SEP Scheduled Completion Date:            | Not reported                   |
| SEP Actual Date:                          | Not reported                   |
| SEP Defaulted Date:                       | Not reported                   |
| SEP Type:                                 | Not reported                   |
| SEP Type Description:                     | Not reported                   |
| Proposed Amount:                          | Not reported                   |
| Final Monetary Amount:                    | Not reported                   |
| Paid Amount:                              | Not reported                   |
| Final Count:                              | Not reported                   |
| Final Amount:                             | Not reported                   |
| Found Violation:                          | Yes                            |

Map ID  
Direction  
Distance  
Elevation

MAP FINDINGS

Site

Database(s)

EDR ID Number  
EPA ID Number

**PM TESTING LAB INC PACIFIC HWY (Continued)**

**1001234205**

|   |                       |
|---|-----------------------|
| Agency Which Determined Violation:        | State                 |
| Violation Short Description:              | Generators - General  |
| Date Violation was Determined:            | 2006-01-19 00:00:00.0 |
| Actual Return to Compliance Date:         | 2006-02-17 00:00:00.0 |
| Return to Compliance Qualifier:           | Documented            |
| Violation Responsible Agency:             | State                 |
| Scheduled Compliance Date:                | Not reported          |
| Enforcement Identifier:                   | 001                   |
| Date of Enforcement Action:               | 2006-01-23 00:00:00.0 |
| Enforcement Responsible Agency:           | State                 |
| Enforcement Docket Number:                | Not reported          |
| Enforcement Attorney:                     | Not reported          |
| Corrective Action Component:              | No                    |
| Appeal Initiated Date:                    | Not reported          |
| Appeal Resolution Date:                   | Not reported          |
| Disposition Status Date:                  | Not reported          |
| Disposition Status:                       | Not reported          |
| Disposition Status Description:           | Not reported          |
| Consent/Final Order Sequence Number:      | Not reported          |
| Consent/Final Order Respondent Name:      | Not reported          |
| Consent/Final Order Lead Agency:          | Not reported          |
| Enforcement Type:                         | WRITTEN INFORMAL      |
| Enforcement Responsible Person:           | WALLM                 |
| Enforcement Responsible Sub-Organization: | SW                    |
| SEP Sequence Number:                      | Not reported          |
| SEP Expenditure Amount:                   | Not reported          |
| SEP Scheduled Completion Date:            | Not reported          |
| SEP Actual Date:                          | Not reported          |
| SEP Defaulted Date:                       | Not reported          |
| SEP Type:                                 | Not reported          |
| SEP Type Description:                     | Not reported          |
| Proposed Amount:                          | Not reported          |
| Final Monetary Amount:                    | Not reported          |
| Paid Amount:                              | Not reported          |
| Final Count:                              | Not reported          |
| Final Amount:                             | Not reported          |

|                                      |                       |
|--------------------------------------|-----------------------|
| Found Violation:                     | Yes                   |
| Agency Which Determined Violation:   | State                 |
| Violation Short Description:         | Generators - General  |
| Date Violation was Determined:       | 2006-01-19 00:00:00.0 |
| Actual Return to Compliance Date:    | 2006-06-29 00:00:00.0 |
| Return to Compliance Qualifier:      | Documented            |
| Violation Responsible Agency:        | State                 |
| Scheduled Compliance Date:           | Not reported          |
| Enforcement Identifier:              | 002                   |
| Date of Enforcement Action:          | 2006-06-05 00:00:00.0 |
| Enforcement Responsible Agency:      | State                 |
| Enforcement Docket Number:           | PENALTY NO 3356       |
| Enforcement Attorney:                | Not reported          |
| Corrective Action Component:         | No                    |
| Appeal Initiated Date:               | Not reported          |
| Appeal Resolution Date:              | Not reported          |
| Disposition Status Date:             | Not reported          |
| Disposition Status:                  | Not reported          |
| Disposition Status Description:      | Not reported          |
| Consent/Final Order Sequence Number: | Not reported          |

Map ID  
Direction  
Distance  
Elevation

MAP FINDINGS

Site

Database(s)

EDR ID Number  
EPA ID Number

**PM TESTING LAB INC PACIFIC HWY (Continued)**

**1001234205**

Consent/Final Order Respondent Name: Not reported  
Consent/Final Order Lead Agency: Not reported  
Enforcement Type: Not reported  
Enforcement Responsible Person: WADJR  
Enforcement Responsible Sub-Organization: SW  
SEP Sequence Number: 1  
SEP Expenditure Amount: 28000  
SEP Scheduled Completion Date: Not reported  
SEP Actual Date: 2007-12-31 00:00:00.0  
SEP Defaulted Date: Not reported  
SEP Type: PPR  
SEP Type Description: Pollution Prevention and Reduction  
Proposed Amount: 103000  
Final Monetary Amount: 63000  
Paid Amount: 131000  
Final Count: 1  
Final Amount: 97000

Found Violation: Yes  
Agency Which Determined Violation: State  
Violation Short Description: Generators - General  
Date Violation was Determined: 2006-01-19 00:00:00.0  
Actual Return to Compliance Date: 2006-01-27 00:00:00.0  
Return to Compliance Qualifier: Documented  
Violation Responsible Agency: State  
Scheduled Compliance Date: Not reported  
Enforcement Identifier: 001  
Date of Enforcement Action: 2006-01-23 00:00:00.0  
Enforcement Responsible Agency: State  
Enforcement Docket Number: Not reported  
Enforcement Attorney: Not reported  
Corrective Action Component: No  
Appeal Initiated Date: Not reported  
Appeal Resolution Date: Not reported  
Disposition Status Date: Not reported  
Disposition Status: Not reported  
Disposition Status Description: Not reported

Consent/Final Order Sequence Number: Not reported  
Consent/Final Order Respondent Name: Not reported  
Consent/Final Order Lead Agency: Not reported  
Enforcement Type: WRITTEN INFORMAL  
Enforcement Responsible Person: WALLM  
Enforcement Responsible Sub-Organization: SW  
SEP Sequence Number: Not reported  
SEP Expenditure Amount: Not reported  
SEP Scheduled Completion Date: Not reported  
SEP Actual Date: Not reported  
SEP Defaulted Date: Not reported  
SEP Type: Not reported  
SEP Type Description: Not reported  
Proposed Amount: Not reported  
Final Monetary Amount: Not reported  
Paid Amount: Not reported  
Final Count: Not reported  
Final Amount: Not reported

Found Violation: Yes

Map ID  
Direction  
Distance  
Elevation

MAP FINDINGS

Site

Database(s)

EDR ID Number  
EPA ID Number

**PM TESTING LAB INC PACIFIC HWY (Continued)**

**1001234205**

|   |                            |
|---|----------------------------|
| Agency Which Determined Violation:        | State                      |
| Violation Short Description:              | Generators - Pre-transport |
| Date Violation was Determined:            | 2016-02-24 00:00:00.0      |
| Actual Return to Compliance Date:         | 2016-04-05 00:00:00.0      |
| Return to Compliance Qualifier:           | Documented                 |
| Violation Responsible Agency:             | State                      |
| Scheduled Compliance Date:                | 2016-04-18 00:00:00.0      |
| Enforcement Identifier:                   | 001                        |
| Date of Enforcement Action:               | 2016-03-15 00:00:00.0      |
| Enforcement Responsible Agency:           | State                      |
| Enforcement Docket Number:                | Not reported               |
| Enforcement Attorney:                     | Not reported               |
| Corrective Action Component:              | No                         |
| Appeal Initiated Date:                    | Not reported               |
| Appeal Resolution Date:                   | Not reported               |
| Disposition Status Date:                  | Not reported               |
| Disposition Status:                       | Not reported               |
| Disposition Status Description:           | Not reported               |
| Consent/Final Order Sequence Number:      | Not reported               |
| Consent/Final Order Respondent Name:      | Not reported               |
| Consent/Final Order Lead Agency:          | Not reported               |
| Enforcement Type:                         | WRITTEN INFORMAL           |
| Enforcement Responsible Person:           | WADRW                      |
| Enforcement Responsible Sub-Organization: | SW                         |
| SEP Sequence Number:                      | Not reported               |
| SEP Expenditure Amount:                   | Not reported               |
| SEP Scheduled Completion Date:            | Not reported               |
| SEP Actual Date:                          | Not reported               |
| SEP Defaulted Date:                       | Not reported               |
| SEP Type:                                 | Not reported               |
| SEP Type Description:                     | Not reported               |
| Proposed Amount:                          | Not reported               |
| Final Monetary Amount:                    | Not reported               |
| Paid Amount:                              | Not reported               |
| Final Count:                              | Not reported               |
| Final Amount:                             | Not reported               |

|                                      |                       |
|--------------------------------------|-----------------------|
| Found Violation:                     | Yes                   |
| Agency Which Determined Violation:   | State                 |
| Violation Short Description:         | Generators - General  |
| Date Violation was Determined:       | 2006-01-19 00:00:00.0 |
| Actual Return to Compliance Date:    | 2006-06-15 00:00:00.0 |
| Return to Compliance Qualifier:      | Documented            |
| Violation Responsible Agency:        | State                 |
| Scheduled Compliance Date:           | 2006-04-20 00:00:00.0 |
| Enforcement Identifier:              | 001                   |
| Date of Enforcement Action:          | 2006-02-27 00:00:00.0 |
| Enforcement Responsible Agency:      | State                 |
| Enforcement Docket Number:           | ORDER NO 3131         |
| Enforcement Attorney:                | Not reported          |
| Corrective Action Component:         | No                    |
| Appeal Initiated Date:               | Not reported          |
| Appeal Resolution Date:              | Not reported          |
| Disposition Status Date:             | Not reported          |
| Disposition Status:                  | Not reported          |
| Disposition Status Description:      | Not reported          |
| Consent/Final Order Sequence Number: | Not reported          |



Map ID  
Direction  
Distance  
Elevation

MAP FINDINGS

Site

Database(s)

EDR ID Number  
EPA ID Number

**PM TESTING LAB INC PACIFIC HWY (Continued)**

**1001234205**

|   |                                |
|---|--------------------------------|
| Consent/Final Order Respondent Name:      | Not reported                   |
| Consent/Final Order Lead Agency:          | Not reported                   |
| Enforcement Type:                         | FINAL 3008(A) COMPLIANCE ORDER |
| Enforcement Responsible Person:           | WAKBS                          |
| Enforcement Responsible Sub-Organization: | SW                             |
| SEP Sequence Number:                      | Not reported                   |
| SEP Expenditure Amount:                   | Not reported                   |
| SEP Scheduled Completion Date:            | Not reported                   |
| SEP Actual Date:                          | Not reported                   |
| SEP Defaulted Date:                       | Not reported                   |
| SEP Type:                                 | Not reported                   |
| SEP Type Description:                     | Not reported                   |
| Proposed Amount:                          | Not reported                   |
| Final Monetary Amount:                    | Not reported                   |
| Paid Amount:                              | Not reported                   |
| Final Count:                              | Not reported                   |
| Final Amount:                             | Not reported                   |

|   |                                    |
|---|------------------------------------|
| Found Violation:                          | Yes                                |
| Agency Which Determined Violation:        | State                              |
| Violation Short Description:              | Generators - General               |
| Date Violation was Determined:            | 2006-01-19 00:00:00.0              |
| Actual Return to Compliance Date:         | 2006-04-03 00:00:00.0              |
| Return to Compliance Qualifier:           | Documented                         |
| Violation Responsible Agency:             | State                              |
| Scheduled Compliance Date:                | Not reported                       |
| Enforcement Identifier:                   | 002                                |
| Date of Enforcement Action:               | 2006-06-05 00:00:00.0              |
| Enforcement Responsible Agency:           | State                              |
| Enforcement Docket Number:                | PENALTY NO 3356                    |
| Enforcement Attorney:                     | Not reported                       |
| Corrective Action Component:              | No                                 |
| Appeal Initiated Date:                    | Not reported                       |
| Appeal Resolution Date:                   | Not reported                       |
| Disposition Status Date:                  | Not reported                       |
| Disposition Status:                       | Not reported                       |
| Disposition Status Description:           | Not reported                       |
| Consent/Final Order Sequence Number:      | Not reported                       |
| Consent/Final Order Respondent Name:      | Not reported                       |
| Consent/Final Order Lead Agency:          | Not reported                       |
| Enforcement Type:                         | Not reported                       |
| Enforcement Responsible Person:           | WADJR                              |
| Enforcement Responsible Sub-Organization: | SW                                 |
| SEP Sequence Number:                      | 1                                  |
| SEP Expenditure Amount:                   | 28000                              |
| SEP Scheduled Completion Date:            | Not reported                       |
| SEP Actual Date:                          | 2007-12-31 00:00:00.0              |
| SEP Defaulted Date:                       | Not reported                       |
| SEP Type:                                 | PPR                                |
| SEP Type Description:                     | Pollution Prevention and Reduction |
| Proposed Amount:                          | 103000                             |
| Final Monetary Amount:                    | 63000                              |
| Paid Amount:                              | 131000                             |
| Final Count:                              | 1                                  |
| Final Amount:                             | 97000                              |

|                  |     |
|------------------|-----|
| Found Violation: | Yes |
|------------------|-----|

Map ID  
Direction  
Distance  
Elevation

MAP FINDINGS

Site

Database(s)

EDR ID Number  
EPA ID Number

**PM TESTING LAB INC PACIFIC HWY (Continued)**

**1001234205**

|   |                       |
|---|-----------------------|
| Agency Which Determined Violation:        | State                 |
| Violation Short Description:              | Generators - General  |
| Date Violation was Determined:            | 2016-02-24 00:00:00.0 |
| Actual Return to Compliance Date:         | 2016-04-05 00:00:00.0 |
| Return to Compliance Qualifier:           | Documented            |
| Violation Responsible Agency:             | State                 |
| Scheduled Compliance Date:                | 2016-04-18 00:00:00.0 |
| Enforcement Identifier:                   | 001                   |
| Date of Enforcement Action:               | 2016-03-15 00:00:00.0 |
| Enforcement Responsible Agency:           | State                 |
| Enforcement Docket Number:                | Not reported          |
| Enforcement Attorney:                     | Not reported          |
| Corrective Action Component:              | No                    |
| Appeal Initiated Date:                    | Not reported          |
| Appeal Resolution Date:                   | Not reported          |
| Disposition Status Date:                  | Not reported          |
| Disposition Status:                       | Not reported          |
| Disposition Status Description:           | Not reported          |
| Consent/Final Order Sequence Number:      | Not reported          |
| Consent/Final Order Respondent Name:      | Not reported          |
| Consent/Final Order Lead Agency:          | Not reported          |
| Enforcement Type:                         | WRITTEN INFORMAL      |
| Enforcement Responsible Person:           | WADRW                 |
| Enforcement Responsible Sub-Organization: | SW                    |
| SEP Sequence Number:                      | Not reported          |
| SEP Expenditure Amount:                   | Not reported          |
| SEP Scheduled Completion Date:            | Not reported          |
| SEP Actual Date:                          | Not reported          |
| SEP Defaulted Date:                       | Not reported          |
| SEP Type:                                 | Not reported          |
| SEP Type Description:                     | Not reported          |
| Proposed Amount:                          | Not reported          |
| Final Monetary Amount:                    | Not reported          |
| Paid Amount:                              | Not reported          |
| Final Count:                              | Not reported          |
| Final Amount:                             | Not reported          |

|                                      |                       |
|--------------------------------------|-----------------------|
| Found Violation:                     | Yes                   |
| Agency Which Determined Violation:   | State                 |
| Violation Short Description:         | Generators - General  |
| Date Violation was Determined:       | 2013-01-09 00:00:00.0 |
| Actual Return to Compliance Date:    | 2012-02-21 00:00:00.0 |
| Return to Compliance Qualifier:      | Documented            |
| Violation Responsible Agency:        | State                 |
| Scheduled Compliance Date:           | 2013-02-25 00:00:00.0 |
| Enforcement Identifier:              | 001                   |
| Date of Enforcement Action:          | 2013-01-22 00:00:00.0 |
| Enforcement Responsible Agency:      | State                 |
| Enforcement Docket Number:           | Not reported          |
| Enforcement Attorney:                | Not reported          |
| Corrective Action Component:         | No                    |
| Appeal Initiated Date:               | Not reported          |
| Appeal Resolution Date:              | Not reported          |
| Disposition Status Date:             | Not reported          |
| Disposition Status:                  | Not reported          |
| Disposition Status Description:      | Not reported          |
| Consent/Final Order Sequence Number: | Not reported          |

Map ID  
Direction  
Distance  
Elevation

MAP FINDINGS

Site

Database(s)

EDR ID Number  
EPA ID Number

**PM TESTING LAB INC PACIFIC HWY (Continued)**

**1001234205**

|   |                            |
|---|----------------------------|
| Consent/Final Order Respondent Name:      | Not reported               |
| Consent/Final Order Lead Agency:          | Not reported               |
| Enforcement Type:                         | WRITTEN INFORMAL           |
| Enforcement Responsible Person:           | WADRW                      |
| Enforcement Responsible Sub-Organization: | SW                         |
| SEP Sequence Number:                      | Not reported               |
| SEP Expenditure Amount:                   | Not reported               |
| SEP Scheduled Completion Date:            | Not reported               |
| SEP Actual Date:                          | Not reported               |
| SEP Defaulted Date:                       | Not reported               |
| SEP Type:                                 | Not reported               |
| SEP Type Description:                     | Not reported               |
| Proposed Amount:                          | Not reported               |
| Final Monetary Amount:                    | Not reported               |
| Paid Amount:                              | Not reported               |
| Final Count:                              | Not reported               |
| Final Amount:                             | Not reported               |
| Found Violation:                          | Yes                        |
| Agency Which Determined Violation:        | State                      |
| Violation Short Description:              | Generators - Pre-transport |
| Date Violation was Determined:            | 2013-01-09 00:00:00.0      |
| Actual Return to Compliance Date:         | 2012-02-21 00:00:00.0      |
| Return to Compliance Qualifier:           | Documented                 |
| Violation Responsible Agency:             | State                      |
| Scheduled Compliance Date:                | 2013-02-25 00:00:00.0      |
| Enforcement Identifier:                   | 001                        |
| Date of Enforcement Action:               | 2013-01-22 00:00:00.0      |
| Enforcement Responsible Agency:           | State                      |
| Enforcement Docket Number:                | Not reported               |
| Enforcement Attorney:                     | Not reported               |
| Corrective Action Component:              | No                         |
| Appeal Initiated Date:                    | Not reported               |
| Appeal Resolution Date:                   | Not reported               |
| Disposition Status Date:                  | Not reported               |
| Disposition Status:                       | Not reported               |
| Disposition Status Description:           | Not reported               |
| Consent/Final Order Sequence Number:      | Not reported               |
| Consent/Final Order Respondent Name:      | Not reported               |
| Consent/Final Order Lead Agency:          | Not reported               |
| Enforcement Type:                         | WRITTEN INFORMAL           |
| Enforcement Responsible Person:           | WADRW                      |
| Enforcement Responsible Sub-Organization: | SW                         |
| SEP Sequence Number:                      | Not reported               |
| SEP Expenditure Amount:                   | Not reported               |
| SEP Scheduled Completion Date:            | Not reported               |
| SEP Actual Date:                          | Not reported               |
| SEP Defaulted Date:                       | Not reported               |
| SEP Type:                                 | Not reported               |
| SEP Type Description:                     | Not reported               |
| Proposed Amount:                          | Not reported               |
| Final Monetary Amount:                    | Not reported               |
| Paid Amount:                              | Not reported               |
| Final Count:                              | Not reported               |
| Final Amount:                             | Not reported               |
| Found Violation:                          | Yes                        |

Map ID  
Direction  
Distance  
Elevation

MAP FINDINGS

Site

Database(s)

EDR ID Number  
EPA ID Number

**PM TESTING LAB INC PACIFIC HWY (Continued)**

**1001234205**

|   |                                    |
|---|------------------------------------|
| Agency Which Determined Violation:        | State                              |
| Violation Short Description:              | Generators - General               |
| Date Violation was Determined:            | 2006-01-19 00:00:00.0              |
| Actual Return to Compliance Date:         | 2006-04-03 00:00:00.0              |
| Return to Compliance Qualifier:           | Documented                         |
| Violation Responsible Agency:             | State                              |
| Scheduled Compliance Date:                | Not reported                       |
| Enforcement Identifier:                   | 002                                |
| Date of Enforcement Action:               | 2006-06-05 00:00:00.0              |
| Enforcement Responsible Agency:           | State                              |
| Enforcement Docket Number:                | PENALTY NO 3356                    |
| Enforcement Attorney:                     | Not reported                       |
| Corrective Action Component:              | No                                 |
| Appeal Initiated Date:                    | Not reported                       |
| Appeal Resolution Date:                   | Not reported                       |
| Disposition Status Date:                  | Not reported                       |
| Disposition Status:                       | Not reported                       |
| Disposition Status Description:           | Not reported                       |
| Consent/Final Order Sequence Number:      | Not reported                       |
| Consent/Final Order Respondent Name:      | Not reported                       |
| Consent/Final Order Lead Agency:          | Not reported                       |
| Enforcement Type:                         | Not reported                       |
| Enforcement Responsible Person:           | WADJR                              |
| Enforcement Responsible Sub-Organization: | SW                                 |
| SEP Sequence Number:                      | 2                                  |
| SEP Expenditure Amount:                   | 6000                               |
| SEP Scheduled Completion Date:            | Not reported                       |
| SEP Actual Date:                          | 2007-12-31 00:00:00.0              |
| SEP Defaulted Date:                       | Not reported                       |
| SEP Type:                                 | PPR                                |
| SEP Type Description:                     | Pollution Prevention and Reduction |
| Proposed Amount:                          | 103000                             |
| Final Monetary Amount:                    | 63000                              |
| Paid Amount:                              | 131000                             |
| Final Count:                              | 1                                  |
| Final Amount:                             | 97000                              |
| Found Violation:                          | Yes                                |
| Agency Which Determined Violation:        | State                              |
| Violation Short Description:              | Generators - General               |
| Date Violation was Determined:            | 2006-01-19 00:00:00.0              |
| Actual Return to Compliance Date:         | 2006-04-03 00:00:00.0              |
| Return to Compliance Qualifier:           | Documented                         |
| Violation Responsible Agency:             | State                              |
| Scheduled Compliance Date:                | Not reported                       |
| Enforcement Identifier:                   | 001                                |
| Date of Enforcement Action:               | 2006-01-23 00:00:00.0              |
| Enforcement Responsible Agency:           | State                              |
| Enforcement Docket Number:                | Not reported                       |
| Enforcement Attorney:                     | Not reported                       |
| Corrective Action Component:              | No                                 |
| Appeal Initiated Date:                    | Not reported                       |
| Appeal Resolution Date:                   | Not reported                       |
| Disposition Status Date:                  | Not reported                       |
| Disposition Status:                       | Not reported                       |
| Disposition Status Description:           | Not reported                       |
| Consent/Final Order Sequence Number:      | Not reported                       |

Map ID  
Direction  
Distance  
Elevation

MAP FINDINGS

Site

Database(s)

EDR ID Number  
EPA ID Number

**PM TESTING LAB INC PACIFIC HWY (Continued)**

**1001234205**

|   |                       |
|---|-----------------------|
| Consent/Final Order Respondent Name:      | Not reported          |
| Consent/Final Order Lead Agency:          | Not reported          |
| Enforcement Type:                         | WRITTEN INFORMAL      |
| Enforcement Responsible Person:           | WALLM                 |
| Enforcement Responsible Sub-Organization: | SW                    |
| SEP Sequence Number:                      | Not reported          |
| SEP Expenditure Amount:                   | Not reported          |
| SEP Scheduled Completion Date:            | Not reported          |
| SEP Actual Date:                          | Not reported          |
| SEP Defaulted Date:                       | Not reported          |
| SEP Type:                                 | Not reported          |
| SEP Type Description:                     | Not reported          |
| Proposed Amount:                          | Not reported          |
| Final Monetary Amount:                    | Not reported          |
| Paid Amount:                              | Not reported          |
| Final Count:                              | Not reported          |
| Final Amount:                             | Not reported          |
| Found Violation:                          | Yes                   |
| Agency Which Determined Violation:        | State                 |
| Violation Short Description:              | Generators - General  |
| Date Violation was Determined:            | 2006-01-19 00:00:00.0 |
| Actual Return to Compliance Date:         | 2006-02-17 00:00:00.0 |
| Return to Compliance Qualifier:           | Documented            |
| Violation Responsible Agency:             | State                 |
| Scheduled Compliance Date:                | Not reported          |
| Enforcement Identifier:                   | 001                   |
| Date of Enforcement Action:               | 2006-01-23 00:00:00.0 |
| Enforcement Responsible Agency:           | State                 |
| Enforcement Docket Number:                | Not reported          |
| Enforcement Attorney:                     | Not reported          |
| Corrective Action Component:              | No                    |
| Appeal Initiated Date:                    | Not reported          |
| Appeal Resolution Date:                   | Not reported          |
| Disposition Status Date:                  | Not reported          |
| Disposition Status:                       | Not reported          |
| Disposition Status Description:           | Not reported          |
| Consent/Final Order Sequence Number:      | Not reported          |
| Consent/Final Order Respondent Name:      | Not reported          |
| Consent/Final Order Lead Agency:          | Not reported          |
| Enforcement Type:                         | WRITTEN INFORMAL      |
| Enforcement Responsible Person:           | WALLM                 |
| Enforcement Responsible Sub-Organization: | SW                    |
| SEP Sequence Number:                      | Not reported          |
| SEP Expenditure Amount:                   | Not reported          |
| SEP Scheduled Completion Date:            | Not reported          |
| SEP Actual Date:                          | Not reported          |
| SEP Defaulted Date:                       | Not reported          |
| SEP Type:                                 | Not reported          |
| SEP Type Description:                     | Not reported          |
| Proposed Amount:                          | Not reported          |
| Final Monetary Amount:                    | Not reported          |
| Paid Amount:                              | Not reported          |
| Final Count:                              | Not reported          |
| Final Amount:                             | Not reported          |
| Found Violation:                          | Yes                   |

Map ID  
Direction  
Distance  
Elevation

MAP FINDINGS

Site

Database(s)

EDR ID Number  
EPA ID Number

**PM TESTING LAB INC PACIFIC HWY (Continued)**

**1001234205**

|   |                                |
|---|--------------------------------|
| Agency Which Determined Violation:        | State                          |
| Violation Short Description:              | Generators - General           |
| Date Violation was Determined:            | 2006-01-19 00:00:00.0          |
| Actual Return to Compliance Date:         | 2006-05-12 00:00:00.0          |
| Return to Compliance Qualifier:           | Documented                     |
| Violation Responsible Agency:             | State                          |
| Scheduled Compliance Date:                | 2006-03-27 00:00:00.0          |
| Enforcement Identifier:                   | 001                            |
| Date of Enforcement Action:               | 2006-02-27 00:00:00.0          |
| Enforcement Responsible Agency:           | State                          |
| Enforcement Docket Number:                | ORDER NO 3131                  |
| Enforcement Attorney:                     | Not reported                   |
| Corrective Action Component:              | No                             |
| Appeal Initiated Date:                    | Not reported                   |
| Appeal Resolution Date:                   | Not reported                   |
| Disposition Status Date:                  | Not reported                   |
| Disposition Status:                       | Not reported                   |
| Disposition Status Description:           | Not reported                   |
| Consent/Final Order Sequence Number:      | Not reported                   |
| Consent/Final Order Respondent Name:      | Not reported                   |
| Consent/Final Order Lead Agency:          | Not reported                   |
| Enforcement Type:                         | FINAL 3008(A) COMPLIANCE ORDER |
| Enforcement Responsible Person:           | WAKBS                          |
| Enforcement Responsible Sub-Organization: | SW                             |
| SEP Sequence Number:                      | Not reported                   |
| SEP Expenditure Amount:                   | Not reported                   |
| SEP Scheduled Completion Date:            | Not reported                   |
| SEP Actual Date:                          | Not reported                   |
| SEP Defaulted Date:                       | Not reported                   |
| SEP Type:                                 | Not reported                   |
| SEP Type Description:                     | Not reported                   |
| Proposed Amount:                          | Not reported                   |
| Final Monetary Amount:                    | Not reported                   |
| Paid Amount:                              | Not reported                   |
| Final Count:                              | Not reported                   |
| Final Amount:                             | Not reported                   |
| Found Violation:                          | Yes                            |
| Agency Which Determined Violation:        | State                          |
| Violation Short Description:              | Generators - General           |
| Date Violation was Determined:            | 2006-01-19 00:00:00.0          |
| Actual Return to Compliance Date:         | 2006-04-03 00:00:00.0          |
| Return to Compliance Qualifier:           | Documented                     |
| Violation Responsible Agency:             | State                          |
| Scheduled Compliance Date:                | 2006-03-27 00:00:00.0          |
| Enforcement Identifier:                   | 001                            |
| Date of Enforcement Action:               | 2006-02-27 00:00:00.0          |
| Enforcement Responsible Agency:           | State                          |
| Enforcement Docket Number:                | ORDER NO 3131                  |
| Enforcement Attorney:                     | Not reported                   |
| Corrective Action Component:              | No                             |
| Appeal Initiated Date:                    | Not reported                   |
| Appeal Resolution Date:                   | Not reported                   |
| Disposition Status Date:                  | Not reported                   |
| Disposition Status:                       | Not reported                   |
| Disposition Status Description:           | Not reported                   |
| Consent/Final Order Sequence Number:      | Not reported                   |

Map ID  
Direction  
Distance  
Elevation

MAP FINDINGS

Site

Database(s)

EDR ID Number  
EPA ID Number

**PM TESTING LAB INC PACIFIC HWY (Continued)**

**1001234205**

Consent/Final Order Respondent Name: Not reported  
Consent/Final Order Lead Agency: Not reported  
Enforcement Type: FINAL 3008(A) COMPLIANCE ORDER  
Enforcement Responsible Person: WAKBS  
Enforcement Responsible Sub-Organization: SW  
SEP Sequence Number: Not reported  
SEP Expenditure Amount: Not reported  
SEP Scheduled Completion Date: Not reported  
SEP Actual Date: Not reported  
SEP Defaulted Date: Not reported  
SEP Type: Not reported  
SEP Type Description: Not reported  
Proposed Amount: Not reported  
Final Monetary Amount: Not reported  
Paid Amount: Not reported  
Final Count: Not reported  
Final Amount: Not reported

Found Violation: Yes  
Agency Which Determined Violation: State  
Violation Short Description: Generators - General  
Date Violation was Determined: 2006-01-19 00:00:00.0  
Actual Return to Compliance Date: 2006-01-27 00:00:00.0  
Return to Compliance Qualifier: Documented  
Violation Responsible Agency: State  
Scheduled Compliance Date: Not reported  
Enforcement Identifier: 001  
Date of Enforcement Action: 2006-02-27 00:00:00.0  
Enforcement Responsible Agency: State  
Enforcement Docket Number: ORDER NO 3131  
Enforcement Attorney: Not reported  
Corrective Action Component: No  
Appeal Initiated Date: Not reported  
Appeal Resolution Date: Not reported  
Disposition Status Date: Not reported  
Disposition Status: Not reported  
Disposition Status Description: Not reported  
Consent/Final Order Sequence Number: Not reported  
Consent/Final Order Respondent Name: Not reported  
Consent/Final Order Lead Agency: Not reported  
Enforcement Type: FINAL 3008(A) COMPLIANCE ORDER  
Enforcement Responsible Person: WAKBS  
Enforcement Responsible Sub-Organization: SW  
SEP Sequence Number: Not reported  
SEP Expenditure Amount: Not reported  
SEP Scheduled Completion Date: Not reported  
SEP Actual Date: Not reported  
SEP Defaulted Date: Not reported  
SEP Type: Not reported  
SEP Type Description: Not reported  
Proposed Amount: Not reported  
Final Monetary Amount: Not reported  
Paid Amount: Not reported  
Final Count: Not reported  
Final Amount: Not reported

Found Violation: Yes

Map ID  
Direction  
Distance  
Elevation

MAP FINDINGS

Site

Database(s)

EDR ID Number  
EPA ID Number

**PM TESTING LAB INC PACIFIC HWY (Continued)**

**1001234205**

|   |                       |
|---|-----------------------|
| Agency Which Determined Violation:        | State                 |
| Violation Short Description:              | Generators - General  |
| Date Violation was Determined:            | 2003-10-07 00:00:00.0 |
| Actual Return to Compliance Date:         | 2003-11-20 00:00:00.0 |
| Return to Compliance Qualifier:           | Documented            |
| Violation Responsible Agency:             | State                 |
| Scheduled Compliance Date:                | 2003-11-25 00:00:00.0 |
| Enforcement Identifier:                   | 001                   |
| Date of Enforcement Action:               | 2003-11-04 00:00:00.0 |
| Enforcement Responsible Agency:           | State                 |
| Enforcement Docket Number:                | Not reported          |
| Enforcement Attorney:                     | Not reported          |
| Corrective Action Component:              | No                    |
| Appeal Initiated Date:                    | Not reported          |
| Appeal Resolution Date:                   | Not reported          |
| Disposition Status Date:                  | Not reported          |
| Disposition Status:                       | Not reported          |
| Disposition Status Description:           | Not reported          |
| Consent/Final Order Sequence Number:      | Not reported          |
| Consent/Final Order Respondent Name:      | Not reported          |
| Consent/Final Order Lead Agency:          | Not reported          |
| Enforcement Type:                         | WRITTEN INFORMAL      |
| Enforcement Responsible Person:           | WALLM                 |
| Enforcement Responsible Sub-Organization: | SW                    |
| SEP Sequence Number:                      | Not reported          |
| SEP Expenditure Amount:                   | Not reported          |
| SEP Scheduled Completion Date:            | Not reported          |
| SEP Actual Date:                          | Not reported          |
| SEP Defaulted Date:                       | Not reported          |
| SEP Type:                                 | Not reported          |
| SEP Type Description:                     | Not reported          |
| Proposed Amount:                          | Not reported          |
| Final Monetary Amount:                    | Not reported          |
| Paid Amount:                              | Not reported          |
| Final Count:                              | Not reported          |
| Final Amount:                             | Not reported          |

|                                      |                       |
|--------------------------------------|-----------------------|
| Found Violation:                     | Yes                   |
| Agency Which Determined Violation:   | State                 |
| Violation Short Description:         | Generators - General  |
| Date Violation was Determined:       | 2003-10-07 00:00:00.0 |
| Actual Return to Compliance Date:    | 2003-11-20 00:00:00.0 |
| Return to Compliance Qualifier:      | Documented            |
| Violation Responsible Agency:        | State                 |
| Scheduled Compliance Date:           | 2003-11-25 00:00:00.0 |
| Enforcement Identifier:              | 001                   |
| Date of Enforcement Action:          | 2003-11-04 00:00:00.0 |
| Enforcement Responsible Agency:      | State                 |
| Enforcement Docket Number:           | Not reported          |
| Enforcement Attorney:                | Not reported          |
| Corrective Action Component:         | No                    |
| Appeal Initiated Date:               | Not reported          |
| Appeal Resolution Date:              | Not reported          |
| Disposition Status Date:             | Not reported          |
| Disposition Status:                  | Not reported          |
| Disposition Status Description:      | Not reported          |
| Consent/Final Order Sequence Number: | Not reported          |



Map ID  
Direction  
Distance  
Elevation

MAP FINDINGS

Site

Database(s)

EDR ID Number  
EPA ID Number

**PM TESTING LAB INC PACIFIC HWY (Continued)**

**1001234205**

|   |                            |
|---|----------------------------|
| Consent/Final Order Respondent Name:      | Not reported               |
| Consent/Final Order Lead Agency:          | Not reported               |
| Enforcement Type:                         | WRITTEN INFORMAL           |
| Enforcement Responsible Person:           | WALLM                      |
| Enforcement Responsible Sub-Organization: | SW                         |
| SEP Sequence Number:                      | Not reported               |
| SEP Expenditure Amount:                   | Not reported               |
| SEP Scheduled Completion Date:            | Not reported               |
| SEP Actual Date:                          | Not reported               |
| SEP Defaulted Date:                       | Not reported               |
| SEP Type:                                 | Not reported               |
| SEP Type Description:                     | Not reported               |
| Proposed Amount:                          | Not reported               |
| Final Monetary Amount:                    | Not reported               |
| Paid Amount:                              | Not reported               |
| Final Count:                              | Not reported               |
| Final Amount:                             | Not reported               |
| Found Violation:                          | Yes                        |
| Agency Which Determined Violation:        | State                      |
| Violation Short Description:              | Generators - Pre-transport |
| Date Violation was Determined:            | 2019-04-24 00:00:00.0      |
| Actual Return to Compliance Date:         | Not reported               |
| Return to Compliance Qualifier:           | Not reported               |
| Violation Responsible Agency:             | State                      |
| Scheduled Compliance Date:                | Not reported               |
| Enforcement Identifier:                   | 001                        |
| Date of Enforcement Action:               | 2019-06-05 00:00:00.0      |
| Enforcement Responsible Agency:           | State                      |
| Enforcement Docket Number:                | Not reported               |
| Enforcement Attorney:                     | Not reported               |
| Corrective Action Component:              | Not reported               |
| Appeal Initiated Date:                    | Not reported               |
| Appeal Resolution Date:                   | Not reported               |
| Disposition Status Date:                  | Not reported               |
| Disposition Status:                       | Not reported               |
| Disposition Status Description:           | Not reported               |
| Consent/Final Order Sequence Number:      | Not reported               |
| Consent/Final Order Respondent Name:      | Not reported               |
| Consent/Final Order Lead Agency:          | Not reported               |
| Enforcement Type:                         | WRITTEN INFORMAL           |
| Enforcement Responsible Person:           | WAIET                      |
| Enforcement Responsible Sub-Organization: | SW                         |
| SEP Sequence Number:                      | Not reported               |
| SEP Expenditure Amount:                   | Not reported               |
| SEP Scheduled Completion Date:            | Not reported               |
| SEP Actual Date:                          | Not reported               |
| SEP Defaulted Date:                       | Not reported               |
| SEP Type:                                 | Not reported               |
| SEP Type Description:                     | Not reported               |
| Proposed Amount:                          | Not reported               |
| Final Monetary Amount:                    | Not reported               |
| Paid Amount:                              | Not reported               |
| Final Count:                              | Not reported               |
| Final Amount:                             | Not reported               |
| Found Violation:                          | No                         |

Map ID  
Direction  
Distance  
Elevation

MAP FINDINGS

Site

Database(s)

EDR ID Number  
EPA ID Number

**PM TESTING LAB INC PACIFIC HWY (Continued)**

**1001234205**

|   |                       |
|---|-----------------------|
| Agency Which Determined Violation:        | Not reported          |
| Violation Short Description:              | Not reported          |
| Date Violation was Determined:            | Not reported          |
| Actual Return to Compliance Date:         | Not reported          |
| Return to Compliance Qualifier:           | Not reported          |
| Violation Responsible Agency:             | Not reported          |
| Scheduled Compliance Date:                | Not reported          |
| Enforcement Identifier:                   | Not reported          |
| Date of Enforcement Action:               | Not reported          |
| Enforcement Responsible Agency:           | Not reported          |
| Enforcement Docket Number:                | Not reported          |
| Enforcement Attorney:                     | Not reported          |
| Corrective Action Component:              | Not reported          |
| Appeal Initiated Date:                    | Not reported          |
| Appeal Resolution Date:                   | Not reported          |
| Disposition Status Date:                  | Not reported          |
| Disposition Status:                       | Not reported          |
| Disposition Status Description:           | Not reported          |
| Consent/Final Order Sequence Number:      | Not reported          |
| Consent/Final Order Respondent Name:      | Not reported          |
| Consent/Final Order Lead Agency:          | Not reported          |
| Enforcement Type:                         | Not reported          |
| Enforcement Responsible Person:           | Not reported          |
| Enforcement Responsible Sub-Organization: | Not reported          |
| SEP Sequence Number:                      | Not reported          |
| SEP Expenditure Amount:                   | Not reported          |
| SEP Scheduled Completion Date:            | Not reported          |
| SEP Actual Date:                          | Not reported          |
| SEP Defaulted Date:                       | Not reported          |
| SEP Type:                                 | Not reported          |
| SEP Type Description:                     | Not reported          |
| Proposed Amount:                          | Not reported          |
| Final Monetary Amount:                    | Not reported          |
| Paid Amount:                              | Not reported          |
| Final Count:                              | Not reported          |
| Final Amount:                             | Not reported          |
| Found Violation:                          | Yes                   |
| Agency Which Determined Violation:        | State                 |
| Violation Short Description:              | Used Oil - Generators |
| Date Violation was Determined:            | 2019-04-24 00:00:00.0 |
| Actual Return to Compliance Date:         | Not reported          |
| Return to Compliance Qualifier:           | Not reported          |
| Violation Responsible Agency:             | State                 |
| Scheduled Compliance Date:                | Not reported          |
| Enforcement Identifier:                   | 001                   |
| Date of Enforcement Action:               | 2019-06-05 00:00:00.0 |
| Enforcement Responsible Agency:           | State                 |
| Enforcement Docket Number:                | Not reported          |
| Enforcement Attorney:                     | Not reported          |
| Corrective Action Component:              | Not reported          |
| Appeal Initiated Date:                    | Not reported          |
| Appeal Resolution Date:                   | Not reported          |
| Disposition Status Date:                  | Not reported          |
| Disposition Status:                       | Not reported          |
| Disposition Status Description:           | Not reported          |
| Consent/Final Order Sequence Number:      | Not reported          |

Map ID  
Direction  
Distance  
Elevation

MAP FINDINGS

Site

Database(s)

EDR ID Number  
EPA ID Number

**PM TESTING LAB INC PACIFIC HWY (Continued)**

**1001234205**

|   |                                    |
|---|------------------------------------|
| Consent/Final Order Respondent Name:      | Not reported                       |
| Consent/Final Order Lead Agency:          | Not reported                       |
| Enforcement Type:                         | WRITTEN INFORMAL                   |
| Enforcement Responsible Person:           | WAIET                              |
| Enforcement Responsible Sub-Organization: | SW                                 |
| SEP Sequence Number:                      | Not reported                       |
| SEP Expenditure Amount:                   | Not reported                       |
| SEP Scheduled Completion Date:            | Not reported                       |
| SEP Actual Date:                          | Not reported                       |
| SEP Defaulted Date:                       | Not reported                       |
| SEP Type:                                 | Not reported                       |
| SEP Type Description:                     | Not reported                       |
| Proposed Amount:                          | Not reported                       |
| Final Monetary Amount:                    | Not reported                       |
| Paid Amount:                              | Not reported                       |
| Final Count:                              | Not reported                       |
| Final Amount:                             | Not reported                       |
| Found Violation:                          | Yes                                |
| Agency Which Determined Violation:        | State                              |
| Violation Short Description:              | Generators - General               |
| Date Violation was Determined:            | 2006-01-19 00:00:00.0              |
| Actual Return to Compliance Date:         | 2006-04-03 00:00:00.0              |
| Return to Compliance Qualifier:           | Documented                         |
| Violation Responsible Agency:             | State                              |
| Scheduled Compliance Date:                | Not reported                       |
| Enforcement Identifier:                   | 002                                |
| Date of Enforcement Action:               | 2006-06-05 00:00:00.0              |
| Enforcement Responsible Agency:           | State                              |
| Enforcement Docket Number:                | PENALTY NO 3356                    |
| Enforcement Attorney:                     | Not reported                       |
| Corrective Action Component:              | No                                 |
| Appeal Initiated Date:                    | Not reported                       |
| Appeal Resolution Date:                   | Not reported                       |
| Disposition Status Date:                  | Not reported                       |
| Disposition Status:                       | Not reported                       |
| Disposition Status Description:           | Not reported                       |
| Consent/Final Order Sequence Number:      | Not reported                       |
| Consent/Final Order Respondent Name:      | Not reported                       |
| Consent/Final Order Lead Agency:          | Not reported                       |
| Enforcement Type:                         | Not reported                       |
| Enforcement Responsible Person:           | WADJR                              |
| Enforcement Responsible Sub-Organization: | SW                                 |
| SEP Sequence Number:                      | 2                                  |
| SEP Expenditure Amount:                   | 6000                               |
| SEP Scheduled Completion Date:            | Not reported                       |
| SEP Actual Date:                          | 2007-12-31 00:00:00.0              |
| SEP Defaulted Date:                       | Not reported                       |
| SEP Type:                                 | PPR                                |
| SEP Type Description:                     | Pollution Prevention and Reduction |
| Proposed Amount:                          | 103000                             |
| Final Monetary Amount:                    | 63000                              |
| Paid Amount:                              | 131000                             |
| Final Count:                              | 1                                  |
| Final Amount:                             | 97000                              |
| Found Violation:                          | Yes                                |

Map ID  
Direction  
Distance  
Elevation

MAP FINDINGS

Site

Database(s)

EDR ID Number  
EPA ID Number

**PM TESTING LAB INC PACIFIC HWY (Continued)**

**1001234205**

|   |                                |
|---|--------------------------------|
| Agency Which Determined Violation:        | State                          |
| Violation Short Description:              | Generators - General           |
| Date Violation was Determined:            | 2006-01-19 00:00:00.0          |
| Actual Return to Compliance Date:         | 2006-04-03 00:00:00.0          |
| Return to Compliance Qualifier:           | Documented                     |
| Violation Responsible Agency:             | State                          |
| Scheduled Compliance Date:                | 2006-03-27 00:00:00.0          |
| Enforcement Identifier:                   | 001                            |
| Date of Enforcement Action:               | 2006-02-27 00:00:00.0          |
| Enforcement Responsible Agency:           | State                          |
| Enforcement Docket Number:                | ORDER NO 3131                  |
| Enforcement Attorney:                     | Not reported                   |
| Corrective Action Component:              | No                             |
| Appeal Initiated Date:                    | Not reported                   |
| Appeal Resolution Date:                   | Not reported                   |
| Disposition Status Date:                  | Not reported                   |
| Disposition Status:                       | Not reported                   |
| Disposition Status Description:           | Not reported                   |
| Consent/Final Order Sequence Number:      | Not reported                   |
| Consent/Final Order Respondent Name:      | Not reported                   |
| Consent/Final Order Lead Agency:          | Not reported                   |
| Enforcement Type:                         | FINAL 3008(A) COMPLIANCE ORDER |
| Enforcement Responsible Person:           | WAKBS                          |
| Enforcement Responsible Sub-Organization: | SW                             |
| SEP Sequence Number:                      | Not reported                   |
| SEP Expenditure Amount:                   | Not reported                   |
| SEP Scheduled Completion Date:            | Not reported                   |
| SEP Actual Date:                          | Not reported                   |
| SEP Defaulted Date:                       | Not reported                   |
| SEP Type:                                 | Not reported                   |
| SEP Type Description:                     | Not reported                   |
| Proposed Amount:                          | Not reported                   |
| Final Monetary Amount:                    | Not reported                   |
| Paid Amount:                              | Not reported                   |
| Final Count:                              | Not reported                   |
| Final Amount:                             | Not reported                   |
| Found Violation:                          | Yes                            |
| Agency Which Determined Violation:        | State                          |
| Violation Short Description:              | Generators - General           |
| Date Violation was Determined:            | 2003-10-07 00:00:00.0          |
| Actual Return to Compliance Date:         | 2003-11-20 00:00:00.0          |
| Return to Compliance Qualifier:           | Documented                     |
| Violation Responsible Agency:             | State                          |
| Scheduled Compliance Date:                | 2003-11-25 00:00:00.0          |
| Enforcement Identifier:                   | 001                            |
| Date of Enforcement Action:               | 2003-11-04 00:00:00.0          |
| Enforcement Responsible Agency:           | State                          |
| Enforcement Docket Number:                | Not reported                   |
| Enforcement Attorney:                     | Not reported                   |
| Corrective Action Component:              | No                             |
| Appeal Initiated Date:                    | Not reported                   |
| Appeal Resolution Date:                   | Not reported                   |
| Disposition Status Date:                  | Not reported                   |
| Disposition Status:                       | Not reported                   |
| Disposition Status Description:           | Not reported                   |
| Consent/Final Order Sequence Number:      | Not reported                   |

Map ID  
Direction  
Distance  
Elevation

MAP FINDINGS

Site

Database(s)

EDR ID Number  
EPA ID Number

**PM TESTING LAB INC PACIFIC HWY (Continued)**

**1001234205**

|   |                                |
|---|--------------------------------|
| Consent/Final Order Respondent Name:      | Not reported                   |
| Consent/Final Order Lead Agency:          | Not reported                   |
| Enforcement Type:                         | WRITTEN INFORMAL               |
| Enforcement Responsible Person:           | WALLM                          |
| Enforcement Responsible Sub-Organization: | SW                             |
| SEP Sequence Number:                      | Not reported                   |
| SEP Expenditure Amount:                   | Not reported                   |
| SEP Scheduled Completion Date:            | Not reported                   |
| SEP Actual Date:                          | Not reported                   |
| SEP Defaulted Date:                       | Not reported                   |
| SEP Type:                                 | Not reported                   |
| SEP Type Description:                     | Not reported                   |
| Proposed Amount:                          | Not reported                   |
| Final Monetary Amount:                    | Not reported                   |
| Paid Amount:                              | Not reported                   |
| Final Count:                              | Not reported                   |
| Final Amount:                             | Not reported                   |
| Found Violation:                          | Yes                            |
| Agency Which Determined Violation:        | State                          |
| Violation Short Description:              | Generators - General           |
| Date Violation was Determined:            | 2006-01-19 00:00:00.0          |
| Actual Return to Compliance Date:         | 2006-06-15 00:00:00.0          |
| Return to Compliance Qualifier:           | Documented                     |
| Violation Responsible Agency:             | State                          |
| Scheduled Compliance Date:                | 2006-04-20 00:00:00.0          |
| Enforcement Identifier:                   | 001                            |
| Date of Enforcement Action:               | 2006-02-27 00:00:00.0          |
| Enforcement Responsible Agency:           | State                          |
| Enforcement Docket Number:                | ORDER NO 3131                  |
| Enforcement Attorney:                     | Not reported                   |
| Corrective Action Component:              | No                             |
| Appeal Initiated Date:                    | Not reported                   |
| Appeal Resolution Date:                   | Not reported                   |
| Disposition Status Date:                  | Not reported                   |
| Disposition Status:                       | Not reported                   |
| Disposition Status Description:           | Not reported                   |
| Consent/Final Order Sequence Number:      | Not reported                   |
| Consent/Final Order Respondent Name:      | Not reported                   |
| Consent/Final Order Lead Agency:          | Not reported                   |
| Enforcement Type:                         | FINAL 3008(A) COMPLIANCE ORDER |
| Enforcement Responsible Person:           | WAKBS                          |
| Enforcement Responsible Sub-Organization: | SW                             |
| SEP Sequence Number:                      | Not reported                   |
| SEP Expenditure Amount:                   | Not reported                   |
| SEP Scheduled Completion Date:            | Not reported                   |
| SEP Actual Date:                          | Not reported                   |
| SEP Defaulted Date:                       | Not reported                   |
| SEP Type:                                 | Not reported                   |
| SEP Type Description:                     | Not reported                   |
| Proposed Amount:                          | Not reported                   |
| Final Monetary Amount:                    | Not reported                   |
| Paid Amount:                              | Not reported                   |
| Final Count:                              | Not reported                   |
| Final Amount:                             | Not reported                   |
| Found Violation:                          | Yes                            |

Map ID  
Direction  
Distance  
Elevation

MAP FINDINGS

Site

Database(s)

EDR ID Number  
EPA ID Number

**PM TESTING LAB INC PACIFIC HWY (Continued)**

**1001234205**

|   |                                    |
|---|------------------------------------|
| Agency Which Determined Violation:        | State                              |
| Violation Short Description:              | Generators - General               |
| Date Violation was Determined:            | 2006-01-19 00:00:00.0              |
| Actual Return to Compliance Date:         | 2006-04-03 00:00:00.0              |
| Return to Compliance Qualifier:           | Documented                         |
| Violation Responsible Agency:             | State                              |
| Scheduled Compliance Date:                | Not reported                       |
| Enforcement Identifier:                   | 002                                |
| Date of Enforcement Action:               | 2006-06-05 00:00:00.0              |
| Enforcement Responsible Agency:           | State                              |
| Enforcement Docket Number:                | PENALTY NO 3356                    |
| Enforcement Attorney:                     | Not reported                       |
| Corrective Action Component:              | No                                 |
| Appeal Initiated Date:                    | Not reported                       |
| Appeal Resolution Date:                   | Not reported                       |
| Disposition Status Date:                  | Not reported                       |
| Disposition Status:                       | Not reported                       |
| Disposition Status Description:           | Not reported                       |
| Consent/Final Order Sequence Number:      | Not reported                       |
| Consent/Final Order Respondent Name:      | Not reported                       |
| Consent/Final Order Lead Agency:          | Not reported                       |
| Enforcement Type:                         | Not reported                       |
| Enforcement Responsible Person:           | WADJR                              |
| Enforcement Responsible Sub-Organization: | SW                                 |
| SEP Sequence Number:                      | 1                                  |
| SEP Expenditure Amount:                   | 28000                              |
| SEP Scheduled Completion Date:            | Not reported                       |
| SEP Actual Date:                          | 2007-12-31 00:00:00.0              |
| SEP Defaulted Date:                       | Not reported                       |
| SEP Type:                                 | PPR                                |
| SEP Type Description:                     | Pollution Prevention and Reduction |
| Proposed Amount:                          | 103000                             |
| Final Monetary Amount:                    | 63000                              |
| Paid Amount:                              | 131000                             |
| Final Count:                              | 1                                  |
| Final Amount:                             | 97000                              |
| Found Violation:                          | Yes                                |
| Agency Which Determined Violation:        | State                              |
| Violation Short Description:              | Generators - General               |
| Date Violation was Determined:            | 2006-01-19 00:00:00.0              |
| Actual Return to Compliance Date:         | 2006-04-03 00:00:00.0              |
| Return to Compliance Qualifier:           | Documented                         |
| Violation Responsible Agency:             | State                              |
| Scheduled Compliance Date:                | Not reported                       |
| Enforcement Identifier:                   | 002                                |
| Date of Enforcement Action:               | 2006-06-05 00:00:00.0              |
| Enforcement Responsible Agency:           | State                              |
| Enforcement Docket Number:                | PENALTY NO 3356                    |
| Enforcement Attorney:                     | Not reported                       |
| Corrective Action Component:              | No                                 |
| Appeal Initiated Date:                    | Not reported                       |
| Appeal Resolution Date:                   | Not reported                       |
| Disposition Status Date:                  | Not reported                       |
| Disposition Status:                       | Not reported                       |
| Disposition Status Description:           | Not reported                       |
| Consent/Final Order Sequence Number:      | Not reported                       |

Map ID  
Direction  
Distance  
Elevation

MAP FINDINGS

Site

Database(s)

EDR ID Number  
EPA ID Number

**PM TESTING LAB INC PACIFIC HWY (Continued)**

**1001234205**

|   |                                    |
|---|------------------------------------|
| Consent/Final Order Respondent Name:      | Not reported                       |
| Consent/Final Order Lead Agency:          | Not reported                       |
| Enforcement Type:                         | Not reported                       |
| Enforcement Responsible Person:           | WADJR                              |
| Enforcement Responsible Sub-Organization: | SW                                 |
| SEP Sequence Number:                      | 1                                  |
| SEP Expenditure Amount:                   | 28000                              |
| SEP Scheduled Completion Date:            | Not reported                       |
| SEP Actual Date:                          | 2007-12-31 00:00:00.0              |
| SEP Defaulted Date:                       | Not reported                       |
| SEP Type:                                 | PPR                                |
| SEP Type Description:                     | Pollution Prevention and Reduction |
| Proposed Amount:                          | 103000                             |
| Final Monetary Amount:                    | 63000                              |
| Paid Amount:                              | 131000                             |
| Final Count:                              | 1                                  |
| Final Amount:                             | 97000                              |
| Found Violation:                          | Yes                                |
| Agency Which Determined Violation:        | State                              |
| Violation Short Description:              | TSD IS-Preparedness and Prevention |
| Date Violation was Determined:            | 2011-05-19 00:00:00.0              |
| Actual Return to Compliance Date:         | 2011-06-28 00:00:00.0              |
| Return to Compliance Qualifier:           | Documented                         |
| Violation Responsible Agency:             | State                              |
| Scheduled Compliance Date:                | 2011-07-20 00:00:00.0              |
| Enforcement Identifier:                   | 001                                |
| Date of Enforcement Action:               | 2011-06-20 00:00:00.0              |
| Enforcement Responsible Agency:           | State                              |
| Enforcement Docket Number:                | Not reported                       |
| Enforcement Attorney:                     | Not reported                       |
| Corrective Action Component:              | No                                 |
| Appeal Initiated Date:                    | Not reported                       |
| Appeal Resolution Date:                   | Not reported                       |
| Disposition Status Date:                  | Not reported                       |
| Disposition Status:                       | Not reported                       |
| Disposition Status Description:           | Not reported                       |
| Consent/Final Order Sequence Number:      | Not reported                       |
| Consent/Final Order Respondent Name:      | Not reported                       |
| Consent/Final Order Lead Agency:          | Not reported                       |
| Enforcement Type:                         | WRITTEN INFORMAL                   |
| Enforcement Responsible Person:           | WAKAG                              |
| Enforcement Responsible Sub-Organization: | SW                                 |
| SEP Sequence Number:                      | Not reported                       |
| SEP Expenditure Amount:                   | Not reported                       |
| SEP Scheduled Completion Date:            | Not reported                       |
| SEP Actual Date:                          | Not reported                       |
| SEP Defaulted Date:                       | Not reported                       |
| SEP Type:                                 | Not reported                       |
| SEP Type Description:                     | Not reported                       |
| Proposed Amount:                          | Not reported                       |
| Final Monetary Amount:                    | Not reported                       |
| Paid Amount:                              | Not reported                       |
| Final Count:                              | Not reported                       |
| Final Amount:                             | Not reported                       |
| Found Violation:                          | Yes                                |

Map ID  
Direction  
Distance  
Elevation

MAP FINDINGS

Site

Database(s)

EDR ID Number  
EPA ID Number

**PM TESTING LAB INC PACIFIC HWY (Continued)**

**1001234205**

|   |   |
|---|---|
| Agency Which Determined Violation:        | State                                     |
| Violation Short Description:              | Generators - General                      |
| Date Violation was Determined:            | 2006-01-19 00:00:00.0                     |
| Actual Return to Compliance Date:         | 2006-05-12 00:00:00.0                     |
| Return to Compliance Qualifier:           | Documented                                |
| Violation Responsible Agency:             | State                                     |
| Scheduled Compliance Date:                | Not reported                              |
| Enforcement Identifier:                   | 002                                       |
| Date of Enforcement Action:               | 2006-06-05 00:00:00.0                     |
| Enforcement Responsible Agency:           | State                                     |
| Enforcement Docket Number:                | PENALTY NO 3356                           |
| Enforcement Attorney:                     | Not reported                              |
| Corrective Action Component:              | No  |
| Appeal Initiated Date:                    | Not reported                              |
| Appeal Resolution Date:                   | Not reported                              |
| Disposition Status Date:                  | Not reported                              |
| Disposition Status:                       | Not reported                              |
| Disposition Status Description:           | Not reported                              |
| Consent/Final Order Sequence Number:      | Not reported                              |
| Consent/Final Order Respondent Name:      | Not reported                              |
| Consent/Final Order Lead Agency:          | Not reported                              |
| Enforcement Type:                         | Not reported                              |
| Enforcement Responsible Person:           | WADJR                                     |
| Enforcement Responsible Sub-Organization: | SW  |
| SEP Sequence Number:                      | 1   |
| SEP Expenditure Amount:                   | 28000                                     |
| SEP Scheduled Completion Date:            | Not reported                              |
| SEP Actual Date:                          | 2007-12-31 00:00:00.0                     |
| SEP Defaulted Date:                       | Not reported                              |
| SEP Type:                                 | PPR                                       |
| SEP Type Description:                     | Pollution Prevention and Reduction        |
| Proposed Amount:                          | 103000                                    |
| Final Monetary Amount:                    | 63000                                     |
| Paid Amount:                              | 131000                                    |
| Final Count:                              | 1   |
| Final Amount:                             | 97000                                     |
| Found Violation:                          | Yes                                       |
| Agency Which Determined Violation:        | State                                     |
| Violation Short Description:              | Universal Waste - Small Quantity Handlers |
| Date Violation was Determined:            | 2013-01-09 00:00:00.0                     |
| Actual Return to Compliance Date:         | 2013-02-21 00:00:00.0                     |
| Return to Compliance Qualifier:           | Documented                                |
| Violation Responsible Agency:             | State                                     |
| Scheduled Compliance Date:                | 2013-02-25 00:00:00.0                     |
| Enforcement Identifier:                   | 001                                       |
| Date of Enforcement Action:               | 2013-01-22 00:00:00.0                     |
| Enforcement Responsible Agency:           | State                                     |
| Enforcement Docket Number:                | Not reported                              |
| Enforcement Attorney:                     | Not reported                              |
| Corrective Action Component:              | No  |
| Appeal Initiated Date:                    | Not reported                              |
| Appeal Resolution Date:                   | Not reported                              |
| Disposition Status Date:                  | Not reported                              |
| Disposition Status:                       | Not reported                              |
| Disposition Status Description:           | Not reported                              |
| Consent/Final Order Sequence Number:      | Not reported                              |



Map ID  
Direction  
Distance  
Elevation

MAP FINDINGS

Site

Database(s)

EDR ID Number  
EPA ID Number

**PM TESTING LAB INC PACIFIC HWY (Continued)**

**1001234205**

|   |                       |
|---|-----------------------|
| Consent/Final Order Respondent Name:      | Not reported          |
| Consent/Final Order Lead Agency:          | Not reported          |
| Enforcement Type:                         | WRITTEN INFORMAL      |
| Enforcement Responsible Person:           | WADRW                 |
| Enforcement Responsible Sub-Organization: | SW                    |
| SEP Sequence Number:                      | Not reported          |
| SEP Expenditure Amount:                   | Not reported          |
| SEP Scheduled Completion Date:            | Not reported          |
| SEP Actual Date:                          | Not reported          |
| SEP Defaulted Date:                       | Not reported          |
| SEP Type:                                 | Not reported          |
| SEP Type Description:                     | Not reported          |
| Proposed Amount:                          | Not reported          |
| Final Monetary Amount:                    | Not reported          |
| Paid Amount:                              | Not reported          |
| Final Count:                              | Not reported          |
| Final Amount:                             | Not reported          |
| Found Violation:                          | Yes                   |
| Agency Which Determined Violation:        | State                 |
| Violation Short Description:              | Generators - General  |
| Date Violation was Determined:            | 2006-01-19 00:00:00.0 |
| Actual Return to Compliance Date:         | 2006-04-03 00:00:00.0 |
| Return to Compliance Qualifier:           | Documented            |
| Violation Responsible Agency:             | State                 |
| Scheduled Compliance Date:                | Not reported          |
| Enforcement Identifier:                   | 001                   |
| Date of Enforcement Action:               | 2006-01-23 00:00:00.0 |
| Enforcement Responsible Agency:           | State                 |
| Enforcement Docket Number:                | Not reported          |
| Enforcement Attorney:                     | Not reported          |
| Corrective Action Component:              | No                    |
| Appeal Initiated Date:                    | Not reported          |
| Appeal Resolution Date:                   | Not reported          |
| Disposition Status Date:                  | Not reported          |
| Disposition Status:                       | Not reported          |
| Disposition Status Description:           | Not reported          |
| Consent/Final Order Sequence Number:      | Not reported          |
| Consent/Final Order Respondent Name:      | Not reported          |
| Consent/Final Order Lead Agency:          | Not reported          |
| Enforcement Type:                         | WRITTEN INFORMAL      |
| Enforcement Responsible Person:           | WALLM                 |
| Enforcement Responsible Sub-Organization: | SW                    |
| SEP Sequence Number:                      | Not reported          |
| SEP Expenditure Amount:                   | Not reported          |
| SEP Scheduled Completion Date:            | Not reported          |
| SEP Actual Date:                          | Not reported          |
| SEP Defaulted Date:                       | Not reported          |
| SEP Type:                                 | Not reported          |
| SEP Type Description:                     | Not reported          |
| Proposed Amount:                          | Not reported          |
| Final Monetary Amount:                    | Not reported          |
| Paid Amount:                              | Not reported          |
| Final Count:                              | Not reported          |
| Final Amount:                             | Not reported          |
| Found Violation:                          | Yes                   |

Map ID  
Direction  
Distance  
Elevation

MAP FINDINGS

Site

Database(s)

EDR ID Number  
EPA ID Number

**PM TESTING LAB INC PACIFIC HWY (Continued)**

**1001234205**

|   |                                    |
|---|------------------------------------|
| Agency Which Determined Violation:        | State                              |
| Violation Short Description:              | Generators - General               |
| Date Violation was Determined:            | 2006-01-19 00:00:00.0              |
| Actual Return to Compliance Date:         | 2006-03-27 00:00:00.0              |
| Return to Compliance Qualifier:           | Observed                           |
| Violation Responsible Agency:             | State                              |
| Scheduled Compliance Date:                | Not reported                       |
| Enforcement Identifier:                   | 002                                |
| Date of Enforcement Action:               | 2006-06-05 00:00:00.0              |
| Enforcement Responsible Agency:           | State                              |
| Enforcement Docket Number:                | PENALTY NO 3356                    |
| Enforcement Attorney:                     | Not reported                       |
| Corrective Action Component:              | No                                 |
| Appeal Initiated Date:                    | Not reported                       |
| Appeal Resolution Date:                   | Not reported                       |
| Disposition Status Date:                  | Not reported                       |
| Disposition Status:                       | Not reported                       |
| Disposition Status Description:           | Not reported                       |
| Consent/Final Order Sequence Number:      | Not reported                       |
| Consent/Final Order Respondent Name:      | Not reported                       |
| Consent/Final Order Lead Agency:          | Not reported                       |
| Enforcement Type:                         | Not reported                       |
| Enforcement Responsible Person:           | WADJR                              |
| Enforcement Responsible Sub-Organization: | SW                                 |
| SEP Sequence Number:                      | 1                                  |
| SEP Expenditure Amount:                   | 28000                              |
| SEP Scheduled Completion Date:            | Not reported                       |
| SEP Actual Date:                          | 2007-12-31 00:00:00.0              |
| SEP Defaulted Date:                       | Not reported                       |
| SEP Type:                                 | PPR                                |
| SEP Type Description:                     | Pollution Prevention and Reduction |
| Proposed Amount:                          | 103000                             |
| Final Monetary Amount:                    | 63000                              |
| Paid Amount:                              | 131000                             |
| Final Count:                              | 1                                  |
| Final Amount:                             | 97000                              |
| Found Violation:                          | Yes                                |
| Agency Which Determined Violation:        | State                              |
| Violation Short Description:              | Generators - General               |
| Date Violation was Determined:            | 2006-01-19 00:00:00.0              |
| Actual Return to Compliance Date:         | 2006-03-27 00:00:00.0              |
| Return to Compliance Qualifier:           | Observed                           |
| Violation Responsible Agency:             | State                              |
| Scheduled Compliance Date:                | Not reported                       |
| Enforcement Identifier:                   | 001                                |
| Date of Enforcement Action:               | 2006-01-23 00:00:00.0              |
| Enforcement Responsible Agency:           | State                              |
| Enforcement Docket Number:                | Not reported                       |
| Enforcement Attorney:                     | Not reported                       |
| Corrective Action Component:              | No                                 |
| Appeal Initiated Date:                    | Not reported                       |
| Appeal Resolution Date:                   | Not reported                       |
| Disposition Status Date:                  | Not reported                       |
| Disposition Status:                       | Not reported                       |
| Disposition Status Description:           | Not reported                       |
| Consent/Final Order Sequence Number:      | Not reported                       |

Map ID  
Direction  
Distance  
Elevation

MAP FINDINGS

Site

Database(s)

EDR ID Number  
EPA ID Number

**PM TESTING LAB INC PACIFIC HWY (Continued)**

**1001234205**

|   |                       |
|---|-----------------------|
| Consent/Final Order Respondent Name:      | Not reported          |
| Consent/Final Order Lead Agency:          | Not reported          |
| Enforcement Type:                         | WRITTEN INFORMAL      |
| Enforcement Responsible Person:           | WALLM                 |
| Enforcement Responsible Sub-Organization: | SW                    |
| SEP Sequence Number:                      | Not reported          |
| SEP Expenditure Amount:                   | Not reported          |
| SEP Scheduled Completion Date:            | Not reported          |
| SEP Actual Date:                          | Not reported          |
| SEP Defaulted Date:                       | Not reported          |
| SEP Type:                                 | Not reported          |
| SEP Type Description:                     | Not reported          |
| Proposed Amount:                          | Not reported          |
| Final Monetary Amount:                    | Not reported          |
| Paid Amount:                              | Not reported          |
| Final Count:                              | Not reported          |
| Final Amount:                             | Not reported          |
| Found Violation:                          | Yes                   |
| Agency Which Determined Violation:        | State                 |
| Violation Short Description:              | Generators - General  |
| Date Violation was Determined:            | 2006-01-19 00:00:00.0 |
| Actual Return to Compliance Date:         | 2006-03-27 00:00:00.0 |
| Return to Compliance Qualifier:           | Observed              |
| Violation Responsible Agency:             | State                 |
| Scheduled Compliance Date:                | Not reported          |
| Enforcement Identifier:                   | 001                   |
| Date of Enforcement Action:               | 2006-01-23 00:00:00.0 |
| Enforcement Responsible Agency:           | State                 |
| Enforcement Docket Number:                | Not reported          |
| Enforcement Attorney:                     | Not reported          |
| Corrective Action Component:              | No                    |
| Appeal Initiated Date:                    | Not reported          |
| Appeal Resolution Date:                   | Not reported          |
| Disposition Status Date:                  | Not reported          |
| Disposition Status:                       | Not reported          |
| Disposition Status Description:           | Not reported          |
| Consent/Final Order Sequence Number:      | Not reported          |
| Consent/Final Order Respondent Name:      | Not reported          |
| Consent/Final Order Lead Agency:          | Not reported          |
| Enforcement Type:                         | WRITTEN INFORMAL      |
| Enforcement Responsible Person:           | WALLM                 |
| Enforcement Responsible Sub-Organization: | SW                    |
| SEP Sequence Number:                      | Not reported          |
| SEP Expenditure Amount:                   | Not reported          |
| SEP Scheduled Completion Date:            | Not reported          |
| SEP Actual Date:                          | Not reported          |
| SEP Defaulted Date:                       | Not reported          |
| SEP Type:                                 | Not reported          |
| SEP Type Description:                     | Not reported          |
| Proposed Amount:                          | Not reported          |
| Final Monetary Amount:                    | Not reported          |
| Paid Amount:                              | Not reported          |
| Final Count:                              | Not reported          |
| Final Amount:                             | Not reported          |
| Found Violation:                          | Yes                   |

Map ID  
Direction  
Distance  
Elevation

MAP FINDINGS

Site

Database(s)

EDR ID Number  
EPA ID Number

**PM TESTING LAB INC PACIFIC HWY (Continued)**

**1001234205**

|   |                            |
|---|----------------------------|
| Agency Which Determined Violation:        | State                      |
| Violation Short Description:              | Generators - Pre-transport |
| Date Violation was Determined:            | 2016-02-24 00:00:00.0      |
| Actual Return to Compliance Date:         | 2016-04-05 00:00:00.0      |
| Return to Compliance Qualifier:           | Documented                 |
| Violation Responsible Agency:             | State                      |
| Scheduled Compliance Date:                | 2016-04-18 00:00:00.0      |
| Enforcement Identifier:                   | 001                        |
| Date of Enforcement Action:               | 2016-03-15 00:00:00.0      |
| Enforcement Responsible Agency:           | State                      |
| Enforcement Docket Number:                | Not reported               |
| Enforcement Attorney:                     | Not reported               |
| Corrective Action Component:              | No                         |
| Appeal Initiated Date:                    | Not reported               |
| Appeal Resolution Date:                   | Not reported               |
| Disposition Status Date:                  | Not reported               |
| Disposition Status:                       | Not reported               |
| Disposition Status Description:           | Not reported               |
| Consent/Final Order Sequence Number:      | Not reported               |
| Consent/Final Order Respondent Name:      | Not reported               |
| Consent/Final Order Lead Agency:          | Not reported               |
| Enforcement Type:                         | WRITTEN INFORMAL           |
| Enforcement Responsible Person:           | WADRW                      |
| Enforcement Responsible Sub-Organization: | SW                         |
| SEP Sequence Number:                      | Not reported               |
| SEP Expenditure Amount:                   | Not reported               |
| SEP Scheduled Completion Date:            | Not reported               |
| SEP Actual Date:                          | Not reported               |
| SEP Defaulted Date:                       | Not reported               |
| SEP Type:                                 | Not reported               |
| SEP Type Description:                     | Not reported               |
| Proposed Amount:                          | Not reported               |
| Final Monetary Amount:                    | Not reported               |
| Paid Amount:                              | Not reported               |
| Final Count:                              | Not reported               |
| Final Amount:                             | Not reported               |

|                                      |                       |
|--------------------------------------|-----------------------|
| Found Violation:                     | Yes                   |
| Agency Which Determined Violation:   | State                 |
| Violation Short Description:         | Generators - General  |
| Date Violation was Determined:       | 2006-01-19 00:00:00.0 |
| Actual Return to Compliance Date:    | 2006-06-29 00:00:00.0 |
| Return to Compliance Qualifier:      | Documented            |
| Violation Responsible Agency:        | State                 |
| Scheduled Compliance Date:           | Not reported          |
| Enforcement Identifier:              | 002                   |
| Date of Enforcement Action:          | 2006-06-05 00:00:00.0 |
| Enforcement Responsible Agency:      | State                 |
| Enforcement Docket Number:           | PENALTY NO 3356       |
| Enforcement Attorney:                | Not reported          |
| Corrective Action Component:         | No                    |
| Appeal Initiated Date:               | Not reported          |
| Appeal Resolution Date:              | Not reported          |
| Disposition Status Date:             | Not reported          |
| Disposition Status:                  | Not reported          |
| Disposition Status Description:      | Not reported          |
| Consent/Final Order Sequence Number: | Not reported          |

Map ID  
Direction  
Distance  
Elevation

MAP FINDINGS

Site

Database(s)

EDR ID Number  
EPA ID Number

**PM TESTING LAB INC PACIFIC HWY (Continued)**

**1001234205**

|   |                                    |
|---|------------------------------------|
| Consent/Final Order Respondent Name:      | Not reported                       |
| Consent/Final Order Lead Agency:          | Not reported                       |
| Enforcement Type:                         | Not reported                       |
| Enforcement Responsible Person:           | WADJR                              |
| Enforcement Responsible Sub-Organization: | SW                                 |
| SEP Sequence Number:                      | 1                                  |
| SEP Expenditure Amount:                   | 28000                              |
| SEP Scheduled Completion Date:            | Not reported                       |
| SEP Actual Date:                          | 2007-12-31 00:00:00.0              |
| SEP Defaulted Date:                       | Not reported                       |
| SEP Type:                                 | PPR                                |
| SEP Type Description:                     | Pollution Prevention and Reduction |
| Proposed Amount:                          | 103000                             |
| Final Monetary Amount:                    | 63000                              |
| Paid Amount:                              | 131000                             |
| Final Count:                              | 1                                  |
| Final Amount:                             | 97000                              |
| Found Violation:                          | Yes                                |
| Agency Which Determined Violation:        | State                              |
| Violation Short Description:              | Generators - General               |
| Date Violation was Determined:            | 2006-01-19 00:00:00.0              |
| Actual Return to Compliance Date:         | 2006-05-12 00:00:00.0              |
| Return to Compliance Qualifier:           | Documented                         |
| Violation Responsible Agency:             | State                              |
| Scheduled Compliance Date:                | Not reported                       |
| Enforcement Identifier:                   | 002                                |
| Date of Enforcement Action:               | 2006-06-05 00:00:00.0              |
| Enforcement Responsible Agency:           | State                              |
| Enforcement Docket Number:                | PENALTY NO 3356                    |
| Enforcement Attorney:                     | Not reported                       |
| Corrective Action Component:              | No                                 |
| Appeal Initiated Date:                    | Not reported                       |
| Appeal Resolution Date:                   | Not reported                       |
| Disposition Status Date:                  | Not reported                       |
| Disposition Status:                       | Not reported                       |
| Disposition Status Description:           | Not reported                       |
| Consent/Final Order Sequence Number:      | Not reported                       |
| Consent/Final Order Respondent Name:      | Not reported                       |
| Consent/Final Order Lead Agency:          | Not reported                       |
| Enforcement Type:                         | Not reported                       |
| Enforcement Responsible Person:           | WADJR                              |
| Enforcement Responsible Sub-Organization: | SW                                 |
| SEP Sequence Number:                      | 2                                  |
| SEP Expenditure Amount:                   | 6000                               |
| SEP Scheduled Completion Date:            | Not reported                       |
| SEP Actual Date:                          | 2007-12-31 00:00:00.0              |
| SEP Defaulted Date:                       | Not reported                       |
| SEP Type:                                 | PPR                                |
| SEP Type Description:                     | Pollution Prevention and Reduction |
| Proposed Amount:                          | 103000                             |
| Final Monetary Amount:                    | 63000                              |
| Paid Amount:                              | 131000                             |
| Final Count:                              | 1                                  |
| Final Amount:                             | 97000                              |
| Found Violation:                          | Yes                                |

Map ID  
Direction  
Distance  
Elevation

MAP FINDINGS

Site

Database(s)

EDR ID Number  
EPA ID Number

**PM TESTING LAB INC PACIFIC HWY (Continued)**

**1001234205**

|   |                                     |
|---|-------------------------------------|
| Agency Which Determined Violation:        | State                               |
| Violation Short Description:              | Generators - General                |
| Date Violation was Determined:            | 2006-01-19 00:00:00.0               |
| Actual Return to Compliance Date:         | 2006-05-12 00:00:00.0               |
| Return to Compliance Qualifier:           | Documented                          |
| Violation Responsible Agency:             | State                               |
| Scheduled Compliance Date:                | 2006-03-27 00:00:00.0               |
| Enforcement Identifier:                   | 001                                 |
| Date of Enforcement Action:               | 2006-02-27 00:00:00.0               |
| Enforcement Responsible Agency:           | State                               |
| Enforcement Docket Number:                | ORDER NO 3131                       |
| Enforcement Attorney:                     | Not reported                        |
| Corrective Action Component:              | No                                  |
| Appeal Initiated Date:                    | Not reported                        |
| Appeal Resolution Date:                   | Not reported                        |
| Disposition Status Date:                  | Not reported                        |
| Disposition Status:                       | Not reported                        |
| Disposition Status Description:           | Not reported                        |
| Consent/Final Order Sequence Number:      | Not reported                        |
| Consent/Final Order Respondent Name:      | Not reported                        |
| Consent/Final Order Lead Agency:          | Not reported                        |
| Enforcement Type:                         | FINAL 3008(A) COMPLIANCE ORDER      |
| Enforcement Responsible Person:           | WAKBS                               |
| Enforcement Responsible Sub-Organization: | SW                                  |
| SEP Sequence Number:                      | Not reported                        |
| SEP Expenditure Amount:                   | Not reported                        |
| SEP Scheduled Completion Date:            | Not reported                        |
| SEP Actual Date:                          | Not reported                        |
| SEP Defaulted Date:                       | Not reported                        |
| SEP Type:                                 | Not reported                        |
| SEP Type Description:                     | Not reported                        |
| Proposed Amount:                          | Not reported                        |
| Final Monetary Amount:                    | Not reported                        |
| Paid Amount:                              | Not reported                        |
| Final Count:                              | Not reported                        |
| Final Amount:                             | Not reported                        |
| Found Violation:                          | Yes                                 |
| Agency Which Determined Violation:        | State                               |
| Violation Short Description:              | TSD IS-Container Use and Management |
| Date Violation was Determined:            | 2019-04-24 00:00:00.0               |
| Actual Return to Compliance Date:         | Not reported                        |
| Return to Compliance Qualifier:           | Not reported                        |
| Violation Responsible Agency:             | State                               |
| Scheduled Compliance Date:                | 2019-07-05 00:00:00.0               |
| Enforcement Identifier:                   | 001                                 |
| Date of Enforcement Action:               | 2019-06-05 00:00:00.0               |
| Enforcement Responsible Agency:           | State                               |
| Enforcement Docket Number:                | Not reported                        |
| Enforcement Attorney:                     | Not reported                        |
| Corrective Action Component:              | Not reported                        |
| Appeal Initiated Date:                    | Not reported                        |
| Appeal Resolution Date:                   | Not reported                        |
| Disposition Status Date:                  | Not reported                        |
| Disposition Status:                       | Not reported                        |
| Disposition Status Description:           | Not reported                        |
| Consent/Final Order Sequence Number:      | Not reported                        |

Map ID  
Direction  
Distance  
Elevation

MAP FINDINGS

Site

Database(s)

EDR ID Number  
EPA ID Number

**PM TESTING LAB INC PACIFIC HWY (Continued)**

**1001234205**

|   |                                     |
|---|-------------------------------------|
| Consent/Final Order Respondent Name:      | Not reported                        |
| Consent/Final Order Lead Agency:          | Not reported                        |
| Enforcement Type:                         | WRITTEN INFORMAL                    |
| Enforcement Responsible Person:           | WAIET                               |
| Enforcement Responsible Sub-Organization: | SW                                  |
| SEP Sequence Number:                      | Not reported                        |
| SEP Expenditure Amount:                   | Not reported                        |
| SEP Scheduled Completion Date:            | Not reported                        |
| SEP Actual Date:                          | Not reported                        |
| SEP Defaulted Date:                       | Not reported                        |
| SEP Type:                                 | Not reported                        |
| SEP Type Description:                     | Not reported                        |
| Proposed Amount:                          | Not reported                        |
| Final Monetary Amount:                    | Not reported                        |
| Paid Amount:                              | Not reported                        |
| Final Count:                              | Not reported                        |
| Final Amount:                             | Not reported                        |
| Found Violation:                          | Yes                                 |
| Agency Which Determined Violation:        | State                               |
| Violation Short Description:              | TSD IS-Container Use and Management |
| Date Violation was Determined:            | 2016-02-24 00:00:00.0               |
| Actual Return to Compliance Date:         | 2016-04-05 00:00:00.0               |
| Return to Compliance Qualifier:           | Documented                          |
| Violation Responsible Agency:             | State                               |
| Scheduled Compliance Date:                | 2016-04-18 00:00:00.0               |
| Enforcement Identifier:                   | 001                                 |
| Date of Enforcement Action:               | 2016-03-15 00:00:00.0               |
| Enforcement Responsible Agency:           | State                               |
| Enforcement Docket Number:                | Not reported                        |
| Enforcement Attorney:                     | Not reported                        |
| Corrective Action Component:              | No                                  |
| Appeal Initiated Date:                    | Not reported                        |
| Appeal Resolution Date:                   | Not reported                        |
| Disposition Status Date:                  | Not reported                        |
| Disposition Status:                       | Not reported                        |
| Disposition Status Description:           | Not reported                        |
| Consent/Final Order Sequence Number:      | Not reported                        |
| Consent/Final Order Respondent Name:      | Not reported                        |
| Consent/Final Order Lead Agency:          | Not reported                        |
| Enforcement Type:                         | WRITTEN INFORMAL                    |
| Enforcement Responsible Person:           | WADRW                               |
| Enforcement Responsible Sub-Organization: | SW                                  |
| SEP Sequence Number:                      | Not reported                        |
| SEP Expenditure Amount:                   | Not reported                        |
| SEP Scheduled Completion Date:            | Not reported                        |
| SEP Actual Date:                          | Not reported                        |
| SEP Defaulted Date:                       | Not reported                        |
| SEP Type:                                 | Not reported                        |
| SEP Type Description:                     | Not reported                        |
| Proposed Amount:                          | Not reported                        |
| Final Monetary Amount:                    | Not reported                        |
| Paid Amount:                              | Not reported                        |
| Final Count:                              | Not reported                        |
| Final Amount:                             | Not reported                        |
| Found Violation:                          | Yes                                 |

Map ID  
Direction  
Distance  
Elevation

MAP FINDINGS

Site

Database(s)

EDR ID Number  
EPA ID Number

**PM TESTING LAB INC PACIFIC HWY (Continued)**

**1001234205**

|   |                                |
|---|--------------------------------|
| Agency Which Determined Violation:        | State                          |
| Violation Short Description:              | Generators - General           |
| Date Violation was Determined:            | 2006-01-19 00:00:00.0          |
| Actual Return to Compliance Date:         | 2006-06-29 00:00:00.0          |
| Return to Compliance Qualifier:           | Documented                     |
| Violation Responsible Agency:             | State                          |
| Scheduled Compliance Date:                | 2006-05-04 00:00:00.0          |
| Enforcement Identifier:                   | 001                            |
| Date of Enforcement Action:               | 2006-02-27 00:00:00.0          |
| Enforcement Responsible Agency:           | State                          |
| Enforcement Docket Number:                | ORDER NO 3131                  |
| Enforcement Attorney:                     | Not reported                   |
| Corrective Action Component:              | No                             |
| Appeal Initiated Date:                    | Not reported                   |
| Appeal Resolution Date:                   | Not reported                   |
| Disposition Status Date:                  | Not reported                   |
| Disposition Status:                       | Not reported                   |
| Disposition Status Description:           | Not reported                   |
| Consent/Final Order Sequence Number:      | Not reported                   |
| Consent/Final Order Respondent Name:      | Not reported                   |
| Consent/Final Order Lead Agency:          | Not reported                   |
| Enforcement Type:                         | FINAL 3008(A) COMPLIANCE ORDER |
| Enforcement Responsible Person:           | WAKBS                          |
| Enforcement Responsible Sub-Organization: | SW                             |
| SEP Sequence Number:                      | Not reported                   |
| SEP Expenditure Amount:                   | Not reported                   |
| SEP Scheduled Completion Date:            | Not reported                   |
| SEP Actual Date:                          | Not reported                   |
| SEP Defaulted Date:                       | Not reported                   |
| SEP Type:                                 | Not reported                   |
| SEP Type Description:                     | Not reported                   |
| Proposed Amount:                          | Not reported                   |
| Final Monetary Amount:                    | Not reported                   |
| Paid Amount:                              | Not reported                   |
| Final Count:                              | Not reported                   |
| Final Amount:                             | Not reported                   |
| Found Violation:                          | Yes                            |
| Agency Which Determined Violation:        | State                          |
| Violation Short Description:              | Generators - General           |
| Date Violation was Determined:            | 2006-01-19 00:00:00.0          |
| Actual Return to Compliance Date:         | 2006-04-03 00:00:00.0          |
| Return to Compliance Qualifier:           | Documented                     |
| Violation Responsible Agency:             | State                          |
| Scheduled Compliance Date:                | Not reported                   |
| Enforcement Identifier:                   | 001                            |
| Date of Enforcement Action:               | 2006-01-23 00:00:00.0          |
| Enforcement Responsible Agency:           | State                          |
| Enforcement Docket Number:                | Not reported                   |
| Enforcement Attorney:                     | Not reported                   |
| Corrective Action Component:              | No                             |
| Appeal Initiated Date:                    | Not reported                   |
| Appeal Resolution Date:                   | Not reported                   |
| Disposition Status Date:                  | Not reported                   |
| Disposition Status:                       | Not reported                   |
| Disposition Status Description:           | Not reported                   |
| Consent/Final Order Sequence Number:      | Not reported                   |



Map ID  
Direction  
Distance  
Elevation

MAP FINDINGS

Site

Database(s)

EDR ID Number  
EPA ID Number

**PM TESTING LAB INC PACIFIC HWY (Continued)**

**1001234205**

|   |                                    |
|---|------------------------------------|
| Consent/Final Order Respondent Name:      | Not reported                       |
| Consent/Final Order Lead Agency:          | Not reported                       |
| Enforcement Type:                         | WRITTEN INFORMAL                   |
| Enforcement Responsible Person:           | WALLM                              |
| Enforcement Responsible Sub-Organization: | SW                                 |
| SEP Sequence Number:                      | Not reported                       |
| SEP Expenditure Amount:                   | Not reported                       |
| SEP Scheduled Completion Date:            | Not reported                       |
| SEP Actual Date:                          | Not reported                       |
| SEP Defaulted Date:                       | Not reported                       |
| SEP Type:                                 | Not reported                       |
| SEP Type Description:                     | Not reported                       |
| Proposed Amount:                          | Not reported                       |
| Final Monetary Amount:                    | Not reported                       |
| Paid Amount:                              | Not reported                       |
| Final Count:                              | Not reported                       |
| Final Amount:                             | Not reported                       |
| Found Violation:                          | Yes                                |
| Agency Which Determined Violation:        | State                              |
| Violation Short Description:              | Generators - General               |
| Date Violation was Determined:            | 2006-01-19 00:00:00.0              |
| Actual Return to Compliance Date:         | 2006-05-12 00:00:00.0              |
| Return to Compliance Qualifier:           | Documented                         |
| Violation Responsible Agency:             | State                              |
| Scheduled Compliance Date:                | Not reported                       |
| Enforcement Identifier:                   | 002                                |
| Date of Enforcement Action:               | 2006-06-05 00:00:00.0              |
| Enforcement Responsible Agency:           | State                              |
| Enforcement Docket Number:                | PENALTY NO 3356                    |
| Enforcement Attorney:                     | Not reported                       |
| Corrective Action Component:              | No                                 |
| Appeal Initiated Date:                    | Not reported                       |
| Appeal Resolution Date:                   | Not reported                       |
| Disposition Status Date:                  | Not reported                       |
| Disposition Status:                       | Not reported                       |
| Disposition Status Description:           | Not reported                       |
| Consent/Final Order Sequence Number:      | Not reported                       |
| Consent/Final Order Respondent Name:      | Not reported                       |
| Consent/Final Order Lead Agency:          | Not reported                       |
| Enforcement Type:                         | Not reported                       |
| Enforcement Responsible Person:           | WADJR                              |
| Enforcement Responsible Sub-Organization: | SW                                 |
| SEP Sequence Number:                      | 1                                  |
| SEP Expenditure Amount:                   | 28000                              |
| SEP Scheduled Completion Date:            | Not reported                       |
| SEP Actual Date:                          | 2007-12-31 00:00:00.0              |
| SEP Defaulted Date:                       | Not reported                       |
| SEP Type:                                 | PPR                                |
| SEP Type Description:                     | Pollution Prevention and Reduction |
| Proposed Amount:                          | 103000                             |
| Final Monetary Amount:                    | 63000                              |
| Paid Amount:                              | 131000                             |
| Final Count:                              | 1                                  |
| Final Amount:                             | 97000                              |
| Found Violation:                          | Yes                                |

Map ID  
Direction  
Distance  
Elevation

MAP FINDINGS

Site

Database(s)

EDR ID Number  
EPA ID Number

**PM TESTING LAB INC PACIFIC HWY (Continued)**

**1001234205**

|   |                                    |
|---|------------------------------------|
| Agency Which Determined Violation:        | State                              |
| Violation Short Description:              | Generators - General               |
| Date Violation was Determined:            | 2006-01-19 00:00:00.0              |
| Actual Return to Compliance Date:         | 2006-05-12 00:00:00.0              |
| Return to Compliance Qualifier:           | Documented                         |
| Violation Responsible Agency:             | State                              |
| Scheduled Compliance Date:                | Not reported                       |
| Enforcement Identifier:                   | 002                                |
| Date of Enforcement Action:               | 2006-06-05 00:00:00.0              |
| Enforcement Responsible Agency:           | State                              |
| Enforcement Docket Number:                | PENALTY NO 3356                    |
| Enforcement Attorney:                     | Not reported                       |
| Corrective Action Component:              | No                                 |
| Appeal Initiated Date:                    | Not reported                       |
| Appeal Resolution Date:                   | Not reported                       |
| Disposition Status Date:                  | Not reported                       |
| Disposition Status:                       | Not reported                       |
| Disposition Status Description:           | Not reported                       |
| Consent/Final Order Sequence Number:      | Not reported                       |
| Consent/Final Order Respondent Name:      | Not reported                       |
| Consent/Final Order Lead Agency:          | Not reported                       |
| Enforcement Type:                         | Not reported                       |
| Enforcement Responsible Person:           | WADJR                              |
| Enforcement Responsible Sub-Organization: | SW                                 |
| SEP Sequence Number:                      | 2                                  |
| SEP Expenditure Amount:                   | 6000                               |
| SEP Scheduled Completion Date:            | Not reported                       |
| SEP Actual Date:                          | 2007-12-31 00:00:00.0              |
| SEP Defaulted Date:                       | Not reported                       |
| SEP Type:                                 | PPR                                |
| SEP Type Description:                     | Pollution Prevention and Reduction |
| Proposed Amount:                          | 103000                             |
| Final Monetary Amount:                    | 63000                              |
| Paid Amount:                              | 131000                             |
| Final Count:                              | 1                                  |
| Final Amount:                             | 97000                              |
| Found Violation:                          | Yes                                |
| Agency Which Determined Violation:        | State                              |
| Violation Short Description:              | Generators - General               |
| Date Violation was Determined:            | 2006-01-19 00:00:00.0              |
| Actual Return to Compliance Date:         | 2006-06-29 00:00:00.0              |
| Return to Compliance Qualifier:           | Documented                         |
| Violation Responsible Agency:             | State                              |
| Scheduled Compliance Date:                | Not reported                       |
| Enforcement Identifier:                   | 001                                |
| Date of Enforcement Action:               | 2006-01-23 00:00:00.0              |
| Enforcement Responsible Agency:           | State                              |
| Enforcement Docket Number:                | Not reported                       |
| Enforcement Attorney:                     | Not reported                       |
| Corrective Action Component:              | No                                 |
| Appeal Initiated Date:                    | Not reported                       |
| Appeal Resolution Date:                   | Not reported                       |
| Disposition Status Date:                  | Not reported                       |
| Disposition Status:                       | Not reported                       |
| Disposition Status Description:           | Not reported                       |
| Consent/Final Order Sequence Number:      | Not reported                       |

Map ID  
Direction  
Distance  
Elevation

MAP FINDINGS

Site

Database(s)

EDR ID Number  
EPA ID Number

**PM TESTING LAB INC PACIFIC HWY (Continued)**

**1001234205**

|   |                                |
|---|--------------------------------|
| Consent/Final Order Respondent Name:      | Not reported                   |
| Consent/Final Order Lead Agency:          | Not reported                   |
| Enforcement Type:                         | WRITTEN INFORMAL               |
| Enforcement Responsible Person:           | WALLM                          |
| Enforcement Responsible Sub-Organization: | SW                             |
| SEP Sequence Number:                      | Not reported                   |
| SEP Expenditure Amount:                   | Not reported                   |
| SEP Scheduled Completion Date:            | Not reported                   |
| SEP Actual Date:                          | Not reported                   |
| SEP Defaulted Date:                       | Not reported                   |
| SEP Type:                                 | Not reported                   |
| SEP Type Description:                     | Not reported                   |
| Proposed Amount:                          | Not reported                   |
| Final Monetary Amount:                    | Not reported                   |
| Paid Amount:                              | Not reported                   |
| Final Count:                              | Not reported                   |
| Final Amount:                             | Not reported                   |
| Found Violation:                          | Yes                            |
| Agency Which Determined Violation:        | State                          |
| Violation Short Description:              | Generators - General           |
| Date Violation was Determined:            | 2006-01-19 00:00:00.0          |
| Actual Return to Compliance Date:         | 2006-06-29 00:00:00.0          |
| Return to Compliance Qualifier:           | Documented                     |
| Violation Responsible Agency:             | State                          |
| Scheduled Compliance Date:                | 2006-06-04 00:00:00.0          |
| Enforcement Identifier:                   | 001                            |
| Date of Enforcement Action:               | 2006-02-27 00:00:00.0          |
| Enforcement Responsible Agency:           | State                          |
| Enforcement Docket Number:                | ORDER NO 3131                  |
| Enforcement Attorney:                     | Not reported                   |
| Corrective Action Component:              | No                             |
| Appeal Initiated Date:                    | Not reported                   |
| Appeal Resolution Date:                   | Not reported                   |
| Disposition Status Date:                  | Not reported                   |
| Disposition Status:                       | Not reported                   |
| Disposition Status Description:           | Not reported                   |
| Consent/Final Order Sequence Number:      | Not reported                   |
| Consent/Final Order Respondent Name:      | Not reported                   |
| Consent/Final Order Lead Agency:          | Not reported                   |
| Enforcement Type:                         | FINAL 3008(A) COMPLIANCE ORDER |
| Enforcement Responsible Person:           | WAKBS                          |
| Enforcement Responsible Sub-Organization: | SW                             |
| SEP Sequence Number:                      | Not reported                   |
| SEP Expenditure Amount:                   | Not reported                   |
| SEP Scheduled Completion Date:            | Not reported                   |
| SEP Actual Date:                          | Not reported                   |
| SEP Defaulted Date:                       | Not reported                   |
| SEP Type:                                 | Not reported                   |
| SEP Type Description:                     | Not reported                   |
| Proposed Amount:                          | Not reported                   |
| Final Monetary Amount:                    | Not reported                   |
| Paid Amount:                              | Not reported                   |
| Final Count:                              | Not reported                   |
| Final Amount:                             | Not reported                   |
| Found Violation:                          | Yes                            |

Map ID  
Direction  
Distance  
Elevation

MAP FINDINGS

Site

Database(s)

EDR ID Number  
EPA ID Number

**PM TESTING LAB INC PACIFIC HWY (Continued)**

**1001234205**

|   |                            |
|---|----------------------------|
| Agency Which Determined Violation:        | State                      |
| Violation Short Description:              | Generators - Pre-transport |
| Date Violation was Determined:            | 2008-11-05 00:00:00.0      |
| Actual Return to Compliance Date:         | 2009-03-12 00:00:00.0      |
| Return to Compliance Qualifier:           | Documented                 |
| Violation Responsible Agency:             | State                      |
| Scheduled Compliance Date:                | 2008-11-10 00:00:00.0      |
| Enforcement Identifier:                   | 001                        |
| Date of Enforcement Action:               | 2008-11-07 00:00:00.0      |
| Enforcement Responsible Agency:           | State                      |
| Enforcement Docket Number:                | Not reported               |
| Enforcement Attorney:                     | Not reported               |
| Corrective Action Component:              | No                         |
| Appeal Initiated Date:                    | Not reported               |
| Appeal Resolution Date:                   | Not reported               |
| Disposition Status Date:                  | Not reported               |
| Disposition Status:                       | Not reported               |
| Disposition Status Description:           | Not reported               |
| Consent/Final Order Sequence Number:      | Not reported               |
| Consent/Final Order Respondent Name:      | Not reported               |
| Consent/Final Order Lead Agency:          | Not reported               |
| Enforcement Type:                         | Not reported               |
| Enforcement Responsible Person:           | WALLM                      |
| Enforcement Responsible Sub-Organization: | SW                         |
| SEP Sequence Number:                      | Not reported               |
| SEP Expenditure Amount:                   | Not reported               |
| SEP Scheduled Completion Date:            | Not reported               |
| SEP Actual Date:                          | Not reported               |
| SEP Defaulted Date:                       | Not reported               |
| SEP Type:                                 | Not reported               |
| SEP Type Description:                     | Not reported               |
| Proposed Amount:                          | Not reported               |
| Final Monetary Amount:                    | Not reported               |
| Paid Amount:                              | Not reported               |
| Final Count:                              | Not reported               |
| Final Amount:                             | Not reported               |

|                                      |                       |
|--------------------------------------|-----------------------|
| Found Violation:                     | Yes                   |
| Agency Which Determined Violation:   | State                 |
| Violation Short Description:         | Generators - General  |
| Date Violation was Determined:       | 2006-01-19 00:00:00.0 |
| Actual Return to Compliance Date:    | 2006-04-03 00:00:00.0 |
| Return to Compliance Qualifier:      | Documented            |
| Violation Responsible Agency:        | State                 |
| Scheduled Compliance Date:           | Not reported          |
| Enforcement Identifier:              | 002                   |
| Date of Enforcement Action:          | 2006-06-05 00:00:00.0 |
| Enforcement Responsible Agency:      | State                 |
| Enforcement Docket Number:           | PENALTY NO 3356       |
| Enforcement Attorney:                | Not reported          |
| Corrective Action Component:         | No                    |
| Appeal Initiated Date:               | Not reported          |
| Appeal Resolution Date:              | Not reported          |
| Disposition Status Date:             | Not reported          |
| Disposition Status:                  | Not reported          |
| Disposition Status Description:      | Not reported          |
| Consent/Final Order Sequence Number: | Not reported          |

Map ID  
Direction  
Distance  
Elevation

MAP FINDINGS

Site

Database(s)

EDR ID Number  
EPA ID Number

**PM TESTING LAB INC PACIFIC HWY (Continued)**

**1001234205**

|   |                                    |
|---|------------------------------------|
| Consent/Final Order Respondent Name:      | Not reported                       |
| Consent/Final Order Lead Agency:          | Not reported                       |
| Enforcement Type:                         | Not reported                       |
| Enforcement Responsible Person:           | WADJR                              |
| Enforcement Responsible Sub-Organization: | SW                                 |
| SEP Sequence Number:                      | 2                                  |
| SEP Expenditure Amount:                   | 6000                               |
| SEP Scheduled Completion Date:            | Not reported                       |
| SEP Actual Date:                          | 2007-12-31 00:00:00.0              |
| SEP Defaulted Date:                       | Not reported                       |
| SEP Type:                                 | PPR                                |
| SEP Type Description:                     | Pollution Prevention and Reduction |
| Proposed Amount:                          | 103000                             |
| Final Monetary Amount:                    | 63000                              |
| Paid Amount:                              | 131000                             |
| Final Count:                              | 1                                  |
| Final Amount:                             | 97000                              |
| Found Violation:                          | Yes                                |
| Agency Which Determined Violation:        | State                              |
| Violation Short Description:              | Generators - General               |
| Date Violation was Determined:            | 2006-01-19 00:00:00.0              |
| Actual Return to Compliance Date:         | 2006-03-27 00:00:00.0              |
| Return to Compliance Qualifier:           | Observed                           |
| Violation Responsible Agency:             | State                              |
| Scheduled Compliance Date:                | Not reported                       |
| Enforcement Identifier:                   | 002                                |
| Date of Enforcement Action:               | 2006-06-05 00:00:00.0              |
| Enforcement Responsible Agency:           | State                              |
| Enforcement Docket Number:                | PENALTY NO 3356                    |
| Enforcement Attorney:                     | Not reported                       |
| Corrective Action Component:              | No                                 |
| Appeal Initiated Date:                    | Not reported                       |
| Appeal Resolution Date:                   | Not reported                       |
| Disposition Status Date:                  | Not reported                       |
| Disposition Status:                       | Not reported                       |
| Disposition Status Description:           | Not reported                       |
| Consent/Final Order Sequence Number:      | Not reported                       |
| Consent/Final Order Respondent Name:      | Not reported                       |
| Consent/Final Order Lead Agency:          | Not reported                       |
| Enforcement Type:                         | Not reported                       |
| Enforcement Responsible Person:           | WADJR                              |
| Enforcement Responsible Sub-Organization: | SW                                 |
| SEP Sequence Number:                      | 2                                  |
| SEP Expenditure Amount:                   | 6000                               |
| SEP Scheduled Completion Date:            | Not reported                       |
| SEP Actual Date:                          | 2007-12-31 00:00:00.0              |
| SEP Defaulted Date:                       | Not reported                       |
| SEP Type:                                 | PPR                                |
| SEP Type Description:                     | Pollution Prevention and Reduction |
| Proposed Amount:                          | 103000                             |
| Final Monetary Amount:                    | 63000                              |
| Paid Amount:                              | 131000                             |
| Final Count:                              | 1                                  |
| Final Amount:                             | 97000                              |
| Found Violation:                          | Yes                                |

Map ID  
Direction  
Distance  
Elevation

MAP FINDINGS

Site

Database(s)

EDR ID Number  
EPA ID Number

**PM TESTING LAB INC PACIFIC HWY (Continued)**

**1001234205**

|   |   |
|---|---|
| Agency Which Determined Violation:        | State                                     |
| Violation Short Description:              | Universal Waste - Large Quantity Handlers |
| Date Violation was Determined:            | 2013-01-09 00:00:00.0                     |
| Actual Return to Compliance Date:         | 2012-02-21 00:00:00.0                     |
| Return to Compliance Qualifier:           | Documented                                |
| Violation Responsible Agency:             | State                                     |
| Scheduled Compliance Date:                | 2013-02-25 00:00:00.0                     |
| Enforcement Identifier:                   | 001                                       |
| Date of Enforcement Action:               | 2013-01-22 00:00:00.0                     |
| Enforcement Responsible Agency:           | State                                     |
| Enforcement Docket Number:                | Not reported                              |
| Enforcement Attorney:                     | Not reported                              |
| Corrective Action Component:              | No  |
| Appeal Initiated Date:                    | Not reported                              |
| Appeal Resolution Date:                   | Not reported                              |
| Disposition Status Date:                  | Not reported                              |
| Disposition Status:                       | Not reported                              |
| Disposition Status Description:           | Not reported                              |
| Consent/Final Order Sequence Number:      | Not reported                              |
| Consent/Final Order Respondent Name:      | Not reported                              |
| Consent/Final Order Lead Agency:          | Not reported                              |
| Enforcement Type:                         | WRITTEN INFORMAL                          |
| Enforcement Responsible Person:           | WADRW                                     |
| Enforcement Responsible Sub-Organization: | SW  |
| SEP Sequence Number:                      | Not reported                              |
| SEP Expenditure Amount:                   | Not reported                              |
| SEP Scheduled Completion Date:            | Not reported                              |
| SEP Actual Date:                          | Not reported                              |
| SEP Defaulted Date:                       | Not reported                              |
| SEP Type:                                 | Not reported                              |
| SEP Type Description:                     | Not reported                              |
| Proposed Amount:                          | Not reported                              |
| Final Monetary Amount:                    | Not reported                              |
| Paid Amount:                              | Not reported                              |
| Final Count:                              | Not reported                              |
| Final Amount:                             | Not reported                              |
| Found Violation:                          | Yes                                       |
| Agency Which Determined Violation:        | State                                     |
| Violation Short Description:              | Generators - General                      |
| Date Violation was Determined:            | 2006-01-19 00:00:00.0                     |
| Actual Return to Compliance Date:         | 2006-02-17 00:00:00.0                     |
| Return to Compliance Qualifier:           | Documented                                |
| Violation Responsible Agency:             | State                                     |
| Scheduled Compliance Date:                | 2006-03-27 00:00:00.0                     |
| Enforcement Identifier:                   | 001                                       |
| Date of Enforcement Action:               | 2006-02-27 00:00:00.0                     |
| Enforcement Responsible Agency:           | State                                     |
| Enforcement Docket Number:                | ORDER NO 3131                             |
| Enforcement Attorney:                     | Not reported                              |
| Corrective Action Component:              | No  |
| Appeal Initiated Date:                    | Not reported                              |
| Appeal Resolution Date:                   | Not reported                              |
| Disposition Status Date:                  | Not reported                              |
| Disposition Status:                       | Not reported                              |
| Disposition Status Description:           | Not reported                              |
| Consent/Final Order Sequence Number:      | Not reported                              |

Map ID  
Direction  
Distance  
Elevation

MAP FINDINGS

Site

Database(s)

EDR ID Number  
EPA ID Number

**PM TESTING LAB INC PACIFIC HWY (Continued)**

**1001234205**

|   |                                |
|---|--------------------------------|
| Consent/Final Order Respondent Name:      | Not reported                   |
| Consent/Final Order Lead Agency:          | Not reported                   |
| Enforcement Type:                         | FINAL 3008(A) COMPLIANCE ORDER |
| Enforcement Responsible Person:           | WAKBS                          |
| Enforcement Responsible Sub-Organization: | SW                             |
| SEP Sequence Number:                      | Not reported                   |
| SEP Expenditure Amount:                   | Not reported                   |
| SEP Scheduled Completion Date:            | Not reported                   |
| SEP Actual Date:                          | Not reported                   |
| SEP Defaulted Date:                       | Not reported                   |
| SEP Type:                                 | Not reported                   |
| SEP Type Description:                     | Not reported                   |
| Proposed Amount:                          | Not reported                   |
| Final Monetary Amount:                    | Not reported                   |
| Paid Amount:                              | Not reported                   |
| Final Count:                              | Not reported                   |
| Final Amount:                             | Not reported                   |

|   |              |
|---|--------------|
| Found Violation:                          | No           |
| Agency Which Determined Violation:        | Not reported |
| Violation Short Description:              | Not reported |
| Date Violation was Determined:            | Not reported |
| Actual Return to Compliance Date:         | Not reported |
| Return to Compliance Qualifier:           | Not reported |
| Violation Responsible Agency:             | Not reported |
| Scheduled Compliance Date:                | Not reported |
| Enforcement Identifier:                   | Not reported |
| Date of Enforcement Action:               | Not reported |
| Enforcement Responsible Agency:           | Not reported |
| Enforcement Docket Number:                | Not reported |
| Enforcement Attorney:                     | Not reported |
| Corrective Action Component:              | Not reported |
| Appeal Initiated Date:                    | Not reported |
| Appeal Resolution Date:                   | Not reported |
| Disposition Status Date:                  | Not reported |
| Disposition Status:                       | Not reported |
| Disposition Status Description:           | Not reported |
| Consent/Final Order Sequence Number:      | Not reported |
| Consent/Final Order Respondent Name:      | Not reported |
| Consent/Final Order Lead Agency:          | Not reported |
| Enforcement Type:                         | Not reported |
| Enforcement Responsible Person:           | Not reported |
| Enforcement Responsible Sub-Organization: | Not reported |
| SEP Sequence Number:                      | Not reported |
| SEP Expenditure Amount:                   | Not reported |
| SEP Scheduled Completion Date:            | Not reported |
| SEP Actual Date:                          | Not reported |
| SEP Defaulted Date:                       | Not reported |
| SEP Type:                                 | Not reported |
| SEP Type Description:                     | Not reported |
| Proposed Amount:                          | Not reported |
| Final Monetary Amount:                    | Not reported |
| Paid Amount:                              | Not reported |
| Final Count:                              | Not reported |
| Final Amount:                             | Not reported |

|                  |     |
|------------------|-----|
| Found Violation: | Yes |
|------------------|-----|

Map ID  
Direction  
Distance  
Elevation

MAP FINDINGS

Site

Database(s)

EDR ID Number  
EPA ID Number

**PM TESTING LAB INC PACIFIC HWY (Continued)**

**1001234205**

|   |                                    |
|---|------------------------------------|
| Agency Which Determined Violation:        | State                              |
| Violation Short Description:              | Generators - General               |
| Date Violation was Determined:            | 2006-01-19 00:00:00.0              |
| Actual Return to Compliance Date:         | 2006-05-12 00:00:00.0              |
| Return to Compliance Qualifier:           | Documented                         |
| Violation Responsible Agency:             | State                              |
| Scheduled Compliance Date:                | Not reported                       |
| Enforcement Identifier:                   | 002                                |
| Date of Enforcement Action:               | 2006-06-05 00:00:00.0              |
| Enforcement Responsible Agency:           | State                              |
| Enforcement Docket Number:                | PENALTY NO 3356                    |
| Enforcement Attorney:                     | Not reported                       |
| Corrective Action Component:              | No                                 |
| Appeal Initiated Date:                    | Not reported                       |
| Appeal Resolution Date:                   | Not reported                       |
| Disposition Status Date:                  | Not reported                       |
| Disposition Status:                       | Not reported                       |
| Disposition Status Description:           | Not reported                       |
| Consent/Final Order Sequence Number:      | Not reported                       |
| Consent/Final Order Respondent Name:      | Not reported                       |
| Consent/Final Order Lead Agency:          | Not reported                       |
| Enforcement Type:                         | Not reported                       |
| Enforcement Responsible Person:           | WADJR                              |
| Enforcement Responsible Sub-Organization: | SW                                 |
| SEP Sequence Number:                      | 1                                  |
| SEP Expenditure Amount:                   | 28000                              |
| SEP Scheduled Completion Date:            | Not reported                       |
| SEP Actual Date:                          | 2007-12-31 00:00:00.0              |
| SEP Defaulted Date:                       | Not reported                       |
| SEP Type:                                 | PPR                                |
| SEP Type Description:                     | Pollution Prevention and Reduction |
| Proposed Amount:                          | 103000                             |
| Final Monetary Amount:                    | 63000                              |
| Paid Amount:                              | 131000                             |
| Final Count:                              | 1                                  |
| Final Amount:                             | 97000                              |
| Found Violation:                          | Yes                                |
| Agency Which Determined Violation:        | State                              |
| Violation Short Description:              | Generators - General               |
| Date Violation was Determined:            | 2006-01-19 00:00:00.0              |
| Actual Return to Compliance Date:         | 2006-05-12 00:00:00.0              |
| Return to Compliance Qualifier:           | Documented                         |
| Violation Responsible Agency:             | State                              |
| Scheduled Compliance Date:                | Not reported                       |
| Enforcement Identifier:                   | 001                                |
| Date of Enforcement Action:               | 2006-01-23 00:00:00.0              |
| Enforcement Responsible Agency:           | State                              |
| Enforcement Docket Number:                | Not reported                       |
| Enforcement Attorney:                     | Not reported                       |
| Corrective Action Component:              | No                                 |
| Appeal Initiated Date:                    | Not reported                       |
| Appeal Resolution Date:                   | Not reported                       |
| Disposition Status Date:                  | Not reported                       |
| Disposition Status:                       | Not reported                       |
| Disposition Status Description:           | Not reported                       |
| Consent/Final Order Sequence Number:      | Not reported                       |



Map ID  
Direction  
Distance  
Elevation

MAP FINDINGS

Site

Database(s)

EDR ID Number  
EPA ID Number

**PM TESTING LAB INC PACIFIC HWY (Continued)**

**1001234205**

|   |                                    |
|---|------------------------------------|
| Consent/Final Order Respondent Name:      | Not reported                       |
| Consent/Final Order Lead Agency:          | Not reported                       |
| Enforcement Type:                         | WRITTEN INFORMAL                   |
| Enforcement Responsible Person:           | WALLM                              |
| Enforcement Responsible Sub-Organization: | SW                                 |
| SEP Sequence Number:                      | Not reported                       |
| SEP Expenditure Amount:                   | Not reported                       |
| SEP Scheduled Completion Date:            | Not reported                       |
| SEP Actual Date:                          | Not reported                       |
| SEP Defaulted Date:                       | Not reported                       |
| SEP Type:                                 | Not reported                       |
| SEP Type Description:                     | Not reported                       |
| Proposed Amount:                          | Not reported                       |
| Final Monetary Amount:                    | Not reported                       |
| Paid Amount:                              | Not reported                       |
| Final Count:                              | Not reported                       |
| Final Amount:                             | Not reported                       |
| Found Violation:                          | Yes                                |
| Agency Which Determined Violation:        | State                              |
| Violation Short Description:              | Generators - General               |
| Date Violation was Determined:            | 2006-01-19 00:00:00.0              |
| Actual Return to Compliance Date:         | 2006-01-27 00:00:00.0              |
| Return to Compliance Qualifier:           | Documented                         |
| Violation Responsible Agency:             | State                              |
| Scheduled Compliance Date:                | Not reported                       |
| Enforcement Identifier:                   | 002                                |
| Date of Enforcement Action:               | 2006-06-05 00:00:00.0              |
| Enforcement Responsible Agency:           | State                              |
| Enforcement Docket Number:                | PENALTY NO 3356                    |
| Enforcement Attorney:                     | Not reported                       |
| Corrective Action Component:              | No                                 |
| Appeal Initiated Date:                    | Not reported                       |
| Appeal Resolution Date:                   | Not reported                       |
| Disposition Status Date:                  | Not reported                       |
| Disposition Status:                       | Not reported                       |
| Disposition Status Description:           | Not reported                       |
| Consent/Final Order Sequence Number:      | Not reported                       |
| Consent/Final Order Respondent Name:      | Not reported                       |
| Consent/Final Order Lead Agency:          | Not reported                       |
| Enforcement Type:                         | Not reported                       |
| Enforcement Responsible Person:           | WADJR                              |
| Enforcement Responsible Sub-Organization: | SW                                 |
| SEP Sequence Number:                      | 1                                  |
| SEP Expenditure Amount:                   | 28000                              |
| SEP Scheduled Completion Date:            | Not reported                       |
| SEP Actual Date:                          | 2007-12-31 00:00:00.0              |
| SEP Defaulted Date:                       | Not reported                       |
| SEP Type:                                 | PPR                                |
| SEP Type Description:                     | Pollution Prevention and Reduction |
| Proposed Amount:                          | 103000                             |
| Final Monetary Amount:                    | 63000                              |
| Paid Amount:                              | 131000                             |
| Final Count:                              | 1                                  |
| Final Amount:                             | 97000                              |
| Found Violation:                          | Yes                                |

Map ID  
Direction  
Distance  
Elevation

MAP FINDINGS

Site

Database(s)

EDR ID Number  
EPA ID Number

**PM TESTING LAB INC PACIFIC HWY (Continued)**

**1001234205**

|   |                                     |
|---|-------------------------------------|
| Agency Which Determined Violation:        | State                               |
| Violation Short Description:              | Generators - General                |
| Date Violation was Determined:            | 2006-01-19 00:00:00.0               |
| Actual Return to Compliance Date:         | 2006-06-29 00:00:00.0               |
| Return to Compliance Qualifier:           | Documented                          |
| Violation Responsible Agency:             | State                               |
| Scheduled Compliance Date:                | Not reported                        |
| Enforcement Identifier:                   | 002                                 |
| Date of Enforcement Action:               | 2006-06-05 00:00:00.0               |
| Enforcement Responsible Agency:           | State                               |
| Enforcement Docket Number:                | PENALTY NO 3356                     |
| Enforcement Attorney:                     | Not reported                        |
| Corrective Action Component:              | No                                  |
| Appeal Initiated Date:                    | Not reported                        |
| Appeal Resolution Date:                   | Not reported                        |
| Disposition Status Date:                  | Not reported                        |
| Disposition Status:                       | Not reported                        |
| Disposition Status Description:           | Not reported                        |
| Consent/Final Order Sequence Number:      | Not reported                        |
| Consent/Final Order Respondent Name:      | Not reported                        |
| Consent/Final Order Lead Agency:          | Not reported                        |
| Enforcement Type:                         | Not reported                        |
| Enforcement Responsible Person:           | WADJR                               |
| Enforcement Responsible Sub-Organization: | SW                                  |
| SEP Sequence Number:                      | 1                                   |
| SEP Expenditure Amount:                   | 28000                               |
| SEP Scheduled Completion Date:            | Not reported                        |
| SEP Actual Date:                          | 2007-12-31 00:00:00.0               |
| SEP Defaulted Date:                       | Not reported                        |
| SEP Type:                                 | PPR                                 |
| SEP Type Description:                     | Pollution Prevention and Reduction  |
| Proposed Amount:                          | 103000                              |
| Final Monetary Amount:                    | 63000                               |
| Paid Amount:                              | 131000                              |
| Final Count:                              | 1                                   |
| Final Amount:                             | 97000                               |
| Found Violation:                          | Yes                                 |
| Agency Which Determined Violation:        | State                               |
| Violation Short Description:              | TSD IS-Container Use and Management |
| Date Violation was Determined:            | 2019-04-24 00:00:00.0               |
| Actual Return to Compliance Date:         | Not reported                        |
| Return to Compliance Qualifier:           | Not reported                        |
| Violation Responsible Agency:             | State                               |
| Scheduled Compliance Date:                | 2019-07-05 00:00:00.0               |
| Enforcement Identifier:                   | 001                                 |
| Date of Enforcement Action:               | 2019-06-05 00:00:00.0               |
| Enforcement Responsible Agency:           | State                               |
| Enforcement Docket Number:                | Not reported                        |
| Enforcement Attorney:                     | Not reported                        |
| Corrective Action Component:              | Not reported                        |
| Appeal Initiated Date:                    | Not reported                        |
| Appeal Resolution Date:                   | Not reported                        |
| Disposition Status Date:                  | Not reported                        |
| Disposition Status:                       | Not reported                        |
| Disposition Status Description:           | Not reported                        |
| Consent/Final Order Sequence Number:      | Not reported                        |

Map ID  
Direction  
Distance  
Elevation

MAP FINDINGS

Site

Database(s)

EDR ID Number  
EPA ID Number

**PM TESTING LAB INC PACIFIC HWY (Continued)**

**1001234205**

|   |                                    |
|---|------------------------------------|
| Consent/Final Order Respondent Name:      | Not reported                       |
| Consent/Final Order Lead Agency:          | Not reported                       |
| Enforcement Type:                         | WRITTEN INFORMAL                   |
| Enforcement Responsible Person:           | WAIET                              |
| Enforcement Responsible Sub-Organization: | SW                                 |
| SEP Sequence Number:                      | Not reported                       |
| SEP Expenditure Amount:                   | Not reported                       |
| SEP Scheduled Completion Date:            | Not reported                       |
| SEP Actual Date:                          | Not reported                       |
| SEP Defaulted Date:                       | Not reported                       |
| SEP Type:                                 | Not reported                       |
| SEP Type Description:                     | Not reported                       |
| Proposed Amount:                          | Not reported                       |
| Final Monetary Amount:                    | Not reported                       |
| Paid Amount:                              | Not reported                       |
| Final Count:                              | Not reported                       |
| Final Amount:                             | Not reported                       |
| Found Violation:                          | Yes                                |
| Agency Which Determined Violation:        | State                              |
| Violation Short Description:              | Generators - General               |
| Date Violation was Determined:            | 2006-01-19 00:00:00.0              |
| Actual Return to Compliance Date:         | 2006-05-12 00:00:00.0              |
| Return to Compliance Qualifier:           | Documented                         |
| Violation Responsible Agency:             | State                              |
| Scheduled Compliance Date:                | Not reported                       |
| Enforcement Identifier:                   | 002                                |
| Date of Enforcement Action:               | 2006-06-05 00:00:00.0              |
| Enforcement Responsible Agency:           | State                              |
| Enforcement Docket Number:                | PENALTY NO 3356                    |
| Enforcement Attorney:                     | Not reported                       |
| Corrective Action Component:              | No                                 |
| Appeal Initiated Date:                    | Not reported                       |
| Appeal Resolution Date:                   | Not reported                       |
| Disposition Status Date:                  | Not reported                       |
| Disposition Status:                       | Not reported                       |
| Disposition Status Description:           | Not reported                       |
| Consent/Final Order Sequence Number:      | Not reported                       |
| Consent/Final Order Respondent Name:      | Not reported                       |
| Consent/Final Order Lead Agency:          | Not reported                       |
| Enforcement Type:                         | Not reported                       |
| Enforcement Responsible Person:           | WADJR                              |
| Enforcement Responsible Sub-Organization: | SW                                 |
| SEP Sequence Number:                      | 2                                  |
| SEP Expenditure Amount:                   | 6000                               |
| SEP Scheduled Completion Date:            | Not reported                       |
| SEP Actual Date:                          | 2007-12-31 00:00:00.0              |
| SEP Defaulted Date:                       | Not reported                       |
| SEP Type:                                 | PPR                                |
| SEP Type Description:                     | Pollution Prevention and Reduction |
| Proposed Amount:                          | 103000                             |
| Final Monetary Amount:                    | 63000                              |
| Paid Amount:                              | 131000                             |
| Final Count:                              | 1                                  |
| Final Amount:                             | 97000                              |
| Found Violation:                          | Yes                                |

Map ID  
Direction  
Distance  
Elevation

MAP FINDINGS

Site

Database(s)

EDR ID Number  
EPA ID Number

**PM TESTING LAB INC PACIFIC HWY (Continued)**

**1001234205**

|   |                            |
|---|----------------------------|
| Agency Which Determined Violation:        | State                      |
| Violation Short Description:              | Generators - Pre-transport |
| Date Violation was Determined:            | 2008-11-05 00:00:00.0      |
| Actual Return to Compliance Date:         | 2009-03-12 00:00:00.0      |
| Return to Compliance Qualifier:           | Documented                 |
| Violation Responsible Agency:             | State                      |
| Scheduled Compliance Date:                | 2008-11-10 00:00:00.0      |
| Enforcement Identifier:                   | 001                        |
| Date of Enforcement Action:               | 2008-11-07 00:00:00.0      |
| Enforcement Responsible Agency:           | State                      |
| Enforcement Docket Number:                | Not reported               |
| Enforcement Attorney:                     | Not reported               |
| Corrective Action Component:              | No                         |
| Appeal Initiated Date:                    | Not reported               |
| Appeal Resolution Date:                   | Not reported               |
| Disposition Status Date:                  | Not reported               |
| Disposition Status:                       | Not reported               |
| Disposition Status Description:           | Not reported               |
| Consent/Final Order Sequence Number:      | Not reported               |
| Consent/Final Order Respondent Name:      | Not reported               |
| Consent/Final Order Lead Agency:          | Not reported               |
| Enforcement Type:                         | Not reported               |
| Enforcement Responsible Person:           | WALLM                      |
| Enforcement Responsible Sub-Organization: | SW                         |
| SEP Sequence Number:                      | Not reported               |
| SEP Expenditure Amount:                   | Not reported               |
| SEP Scheduled Completion Date:            | Not reported               |
| SEP Actual Date:                          | Not reported               |
| SEP Defaulted Date:                       | Not reported               |
| SEP Type:                                 | Not reported               |
| SEP Type Description:                     | Not reported               |
| Proposed Amount:                          | Not reported               |
| Final Monetary Amount:                    | Not reported               |
| Paid Amount:                              | Not reported               |
| Final Count:                              | Not reported               |
| Final Amount:                             | Not reported               |

|                                      |                            |
|--------------------------------------|----------------------------|
| Found Violation:                     | Yes                        |
| Agency Which Determined Violation:   | State                      |
| Violation Short Description:         | Generators - Pre-transport |
| Date Violation was Determined:       | 2016-02-24 00:00:00.0      |
| Actual Return to Compliance Date:    | 2016-04-05 00:00:00.0      |
| Return to Compliance Qualifier:      | Documented                 |
| Violation Responsible Agency:        | State                      |
| Scheduled Compliance Date:           | 2016-04-18 00:00:00.0      |
| Enforcement Identifier:              | 001                        |
| Date of Enforcement Action:          | 2016-03-15 00:00:00.0      |
| Enforcement Responsible Agency:      | State                      |
| Enforcement Docket Number:           | Not reported               |
| Enforcement Attorney:                | Not reported               |
| Corrective Action Component:         | No                         |
| Appeal Initiated Date:               | Not reported               |
| Appeal Resolution Date:              | Not reported               |
| Disposition Status Date:             | Not reported               |
| Disposition Status:                  | Not reported               |
| Disposition Status Description:      | Not reported               |
| Consent/Final Order Sequence Number: | Not reported               |

Map ID  
Direction  
Distance  
Elevation

MAP FINDINGS

Site

Database(s)

EDR ID Number  
EPA ID Number

**PM TESTING LAB INC PACIFIC HWY (Continued)**

**1001234205**

|   |                       |
|---|-----------------------|
| Consent/Final Order Respondent Name:      | Not reported          |
| Consent/Final Order Lead Agency:          | Not reported          |
| Enforcement Type:                         | WRITTEN INFORMAL      |
| Enforcement Responsible Person:           | WADRW                 |
| Enforcement Responsible Sub-Organization: | SW                    |
| SEP Sequence Number:                      | Not reported          |
| SEP Expenditure Amount:                   | Not reported          |
| SEP Scheduled Completion Date:            | Not reported          |
| SEP Actual Date:                          | Not reported          |
| SEP Defaulted Date:                       | Not reported          |
| SEP Type:                                 | Not reported          |
| SEP Type Description:                     | Not reported          |
| Proposed Amount:                          | Not reported          |
| Final Monetary Amount:                    | Not reported          |
| Paid Amount:                              | Not reported          |
| Final Count:                              | Not reported          |
| Final Amount:                             | Not reported          |
| Found Violation:                          | Yes                   |
| Agency Which Determined Violation:        | State                 |
| Violation Short Description:              | Generators - Manifest |
| Date Violation was Determined:            | 2008-11-05 00:00:00.0 |
| Actual Return to Compliance Date:         | 2009-01-05 00:00:00.0 |
| Return to Compliance Qualifier:           | Documented            |
| Violation Responsible Agency:             | State                 |
| Scheduled Compliance Date:                | 2008-12-11 00:00:00.0 |
| Enforcement Identifier:                   | 001                   |
| Date of Enforcement Action:               | 2008-11-07 00:00:00.0 |
| Enforcement Responsible Agency:           | State                 |
| Enforcement Docket Number:                | Not reported          |
| Enforcement Attorney:                     | Not reported          |
| Corrective Action Component:              | No                    |
| Appeal Initiated Date:                    | Not reported          |
| Appeal Resolution Date:                   | Not reported          |
| Disposition Status Date:                  | Not reported          |
| Disposition Status:                       | Not reported          |
| Disposition Status Description:           | Not reported          |
| Consent/Final Order Sequence Number:      | Not reported          |
| Consent/Final Order Respondent Name:      | Not reported          |
| Consent/Final Order Lead Agency:          | Not reported          |
| Enforcement Type:                         | Not reported          |
| Enforcement Responsible Person:           | WALLM                 |
| Enforcement Responsible Sub-Organization: | SW                    |
| SEP Sequence Number:                      | Not reported          |
| SEP Expenditure Amount:                   | Not reported          |
| SEP Scheduled Completion Date:            | Not reported          |
| SEP Actual Date:                          | Not reported          |
| SEP Defaulted Date:                       | Not reported          |
| SEP Type:                                 | Not reported          |
| SEP Type Description:                     | Not reported          |
| Proposed Amount:                          | Not reported          |
| Final Monetary Amount:                    | Not reported          |
| Paid Amount:                              | Not reported          |
| Final Count:                              | Not reported          |
| Final Amount:                             | Not reported          |
| Found Violation:                          | Yes                   |

Map ID  
Direction  
Distance  
Elevation

MAP FINDINGS

Site

Database(s)

EDR ID Number  
EPA ID Number

**PM TESTING LAB INC PACIFIC HWY (Continued)**

**1001234205**

|   |                                |
|---|--------------------------------|
| Agency Which Determined Violation:        | State                          |
| Violation Short Description:              | Generators - General           |
| Date Violation was Determined:            | 2006-01-19 00:00:00.0          |
| Actual Return to Compliance Date:         | 2007-03-21 00:00:00.0          |
| Return to Compliance Qualifier:           | Documented                     |
| Violation Responsible Agency:             | State                          |
| Scheduled Compliance Date:                | 2006-06-30 00:00:00.0          |
| Enforcement Identifier:                   | 001                            |
| Date of Enforcement Action:               | 2006-02-27 00:00:00.0          |
| Enforcement Responsible Agency:           | State                          |
| Enforcement Docket Number:                | ORDER NO 3131                  |
| Enforcement Attorney:                     | Not reported                   |
| Corrective Action Component:              | No                             |
| Appeal Initiated Date:                    | Not reported                   |
| Appeal Resolution Date:                   | Not reported                   |
| Disposition Status Date:                  | Not reported                   |
| Disposition Status:                       | Not reported                   |
| Disposition Status Description:           | Not reported                   |
| Consent/Final Order Sequence Number:      | Not reported                   |
| Consent/Final Order Respondent Name:      | Not reported                   |
| Consent/Final Order Lead Agency:          | Not reported                   |
| Enforcement Type:                         | FINAL 3008(A) COMPLIANCE ORDER |
| Enforcement Responsible Person:           | WAKBS                          |
| Enforcement Responsible Sub-Organization: | SW                             |
| SEP Sequence Number:                      | Not reported                   |
| SEP Expenditure Amount:                   | Not reported                   |
| SEP Scheduled Completion Date:            | Not reported                   |
| SEP Actual Date:                          | Not reported                   |
| SEP Defaulted Date:                       | Not reported                   |
| SEP Type:                                 | Not reported                   |
| SEP Type Description:                     | Not reported                   |
| Proposed Amount:                          | Not reported                   |
| Final Monetary Amount:                    | Not reported                   |
| Paid Amount:                              | Not reported                   |
| Final Count:                              | Not reported                   |
| Final Amount:                             | Not reported                   |
| Found Violation:                          | Yes                            |
| Agency Which Determined Violation:        | State                          |
| Violation Short Description:              | Generators - General           |
| Date Violation was Determined:            | 2006-01-19 00:00:00.0          |
| Actual Return to Compliance Date:         | 2006-04-03 00:00:00.0          |
| Return to Compliance Qualifier:           | Documented                     |
| Violation Responsible Agency:             | State                          |
| Scheduled Compliance Date:                | Not reported                   |
| Enforcement Identifier:                   | 002                            |
| Date of Enforcement Action:               | 2006-06-05 00:00:00.0          |
| Enforcement Responsible Agency:           | State                          |
| Enforcement Docket Number:                | PENALTY NO 3356                |
| Enforcement Attorney:                     | Not reported                   |
| Corrective Action Component:              | No                             |
| Appeal Initiated Date:                    | Not reported                   |
| Appeal Resolution Date:                   | Not reported                   |
| Disposition Status Date:                  | Not reported                   |
| Disposition Status:                       | Not reported                   |
| Disposition Status Description:           | Not reported                   |
| Consent/Final Order Sequence Number:      | Not reported                   |

Map ID  
Direction  
Distance  
Elevation

MAP FINDINGS

Site

Database(s)

EDR ID Number  
EPA ID Number

**PM TESTING LAB INC PACIFIC HWY (Continued)**

**1001234205**

|   |                                    |
|---|------------------------------------|
| Consent/Final Order Respondent Name:      | Not reported                       |
| Consent/Final Order Lead Agency:          | Not reported                       |
| Enforcement Type:                         | Not reported                       |
| Enforcement Responsible Person:           | WADJR                              |
| Enforcement Responsible Sub-Organization: | SW                                 |
| SEP Sequence Number:                      | 2                                  |
| SEP Expenditure Amount:                   | 6000                               |
| SEP Scheduled Completion Date:            | Not reported                       |
| SEP Actual Date:                          | 2007-12-31 00:00:00.0              |
| SEP Defaulted Date:                       | Not reported                       |
| SEP Type:                                 | PPR                                |
| SEP Type Description:                     | Pollution Prevention and Reduction |
| Proposed Amount:                          | 103000                             |
| Final Monetary Amount:                    | 63000                              |
| Paid Amount:                              | 131000                             |
| Final Count:                              | 1                                  |
| Final Amount:                             | 97000                              |
| Found Violation:                          | Yes                                |
| Agency Which Determined Violation:        | State                              |
| Violation Short Description:              | Generators - General               |
| Date Violation was Determined:            | 2006-01-19 00:00:00.0              |
| Actual Return to Compliance Date:         | 2007-03-21 00:00:00.0              |
| Return to Compliance Qualifier:           | Documented                         |
| Violation Responsible Agency:             | State                              |
| Scheduled Compliance Date:                | 2006-06-30 00:00:00.0              |
| Enforcement Identifier:                   | 002                                |
| Date of Enforcement Action:               | 2006-06-05 00:00:00.0              |
| Enforcement Responsible Agency:           | State                              |
| Enforcement Docket Number:                | PENALTY NO 3356                    |
| Enforcement Attorney:                     | Not reported                       |
| Corrective Action Component:              | No                                 |
| Appeal Initiated Date:                    | Not reported                       |
| Appeal Resolution Date:                   | Not reported                       |
| Disposition Status Date:                  | Not reported                       |
| Disposition Status:                       | Not reported                       |
| Disposition Status Description:           | Not reported                       |
| Consent/Final Order Sequence Number:      | Not reported                       |
| Consent/Final Order Respondent Name:      | Not reported                       |
| Consent/Final Order Lead Agency:          | Not reported                       |
| Enforcement Type:                         | Not reported                       |
| Enforcement Responsible Person:           | WADJR                              |
| Enforcement Responsible Sub-Organization: | SW                                 |
| SEP Sequence Number:                      | 2                                  |
| SEP Expenditure Amount:                   | 6000                               |
| SEP Scheduled Completion Date:            | Not reported                       |
| SEP Actual Date:                          | 2007-12-31 00:00:00.0              |
| SEP Defaulted Date:                       | Not reported                       |
| SEP Type:                                 | PPR                                |
| SEP Type Description:                     | Pollution Prevention and Reduction |
| Proposed Amount:                          | 103000                             |
| Final Monetary Amount:                    | 63000                              |
| Paid Amount:                              | 131000                             |
| Final Count:                              | 1                                  |
| Final Amount:                             | 97000                              |
| Found Violation:                          | No                                 |

Map ID  
Direction  
Distance  
Elevation

MAP FINDINGS

Site

Database(s)

EDR ID Number  
EPA ID Number

**PM TESTING LAB INC PACIFIC HWY (Continued)**

**1001234205**

|   |                            |
|---|----------------------------|
| Agency Which Determined Violation:        | Not reported               |
| Violation Short Description:              | Not reported               |
| Date Violation was Determined:            | Not reported               |
| Actual Return to Compliance Date:         | Not reported               |
| Return to Compliance Qualifier:           | Not reported               |
| Violation Responsible Agency:             | Not reported               |
| Scheduled Compliance Date:                | Not reported               |
| Enforcement Identifier:                   | Not reported               |
| Date of Enforcement Action:               | Not reported               |
| Enforcement Responsible Agency:           | Not reported               |
| Enforcement Docket Number:                | Not reported               |
| Enforcement Attorney:                     | Not reported               |
| Corrective Action Component:              | Not reported               |
| Appeal Initiated Date:                    | Not reported               |
| Appeal Resolution Date:                   | Not reported               |
| Disposition Status Date:                  | Not reported               |
| Disposition Status:                       | Not reported               |
| Disposition Status Description:           | Not reported               |
| Consent/Final Order Sequence Number:      | Not reported               |
| Consent/Final Order Respondent Name:      | Not reported               |
| Consent/Final Order Lead Agency:          | Not reported               |
| Enforcement Type:                         | Not reported               |
| Enforcement Responsible Person:           | Not reported               |
| Enforcement Responsible Sub-Organization: | Not reported               |
| SEP Sequence Number:                      | Not reported               |
| SEP Expenditure Amount:                   | Not reported               |
| SEP Scheduled Completion Date:            | Not reported               |
| SEP Actual Date:                          | Not reported               |
| SEP Defaulted Date:                       | Not reported               |
| SEP Type:                                 | Not reported               |
| SEP Type Description:                     | Not reported               |
| Proposed Amount:                          | Not reported               |
| Final Monetary Amount:                    | Not reported               |
| Paid Amount:                              | Not reported               |
| Final Count:                              | Not reported               |
| Final Amount:                             | Not reported               |
| Found Violation:                          | Yes                        |
| Agency Which Determined Violation:        | State                      |
| Violation Short Description:              | Generators - Pre-transport |
| Date Violation was Determined:            | 2009-10-28 00:00:00.0      |
| Actual Return to Compliance Date:         | 2009-12-28 00:00:00.0      |
| Return to Compliance Qualifier:           | Documented                 |
| Violation Responsible Agency:             | State                      |
| Scheduled Compliance Date:                | Not reported               |
| Enforcement Identifier:                   | 001                        |
| Date of Enforcement Action:               | 2009-12-03 00:00:00.0      |
| Enforcement Responsible Agency:           | State                      |
| Enforcement Docket Number:                | Not reported               |
| Enforcement Attorney:                     | Not reported               |
| Corrective Action Component:              | No                         |
| Appeal Initiated Date:                    | Not reported               |
| Appeal Resolution Date:                   | Not reported               |
| Disposition Status Date:                  | Not reported               |
| Disposition Status:                       | Not reported               |
| Disposition Status Description:           | Not reported               |
| Consent/Final Order Sequence Number:      | Not reported               |



Map ID  
Direction  
Distance  
Elevation

MAP FINDINGS

Site

Database(s)

EDR ID Number  
EPA ID Number

**PM TESTING LAB INC PACIFIC HWY (Continued)**

**1001234205**

|   |                       |
|---|-----------------------|
| Consent/Final Order Respondent Name:      | Not reported          |
| Consent/Final Order Lead Agency:          | Not reported          |
| Enforcement Type:                         | WRITTEN INFORMAL      |
| Enforcement Responsible Person:           | WAKAG                 |
| Enforcement Responsible Sub-Organization: | SW                    |
| SEP Sequence Number:                      | Not reported          |
| SEP Expenditure Amount:                   | Not reported          |
| SEP Scheduled Completion Date:            | Not reported          |
| SEP Actual Date:                          | Not reported          |
| SEP Defaulted Date:                       | Not reported          |
| SEP Type:                                 | Not reported          |
| SEP Type Description:                     | Not reported          |
| Proposed Amount:                          | Not reported          |
| Final Monetary Amount:                    | Not reported          |
| Paid Amount:                              | Not reported          |
| Final Count:                              | Not reported          |
| Final Amount:                             | Not reported          |
| Found Violation:                          | Yes                   |
| Agency Which Determined Violation:        | State                 |
| Violation Short Description:              | Generators - General  |
| Date Violation was Determined:            | 2003-10-07 00:00:00.0 |
| Actual Return to Compliance Date:         | 2003-11-20 00:00:00.0 |
| Return to Compliance Qualifier:           | Documented            |
| Violation Responsible Agency:             | State                 |
| Scheduled Compliance Date:                | 2003-11-25 00:00:00.0 |
| Enforcement Identifier:                   | 001                   |
| Date of Enforcement Action:               | 2003-11-04 00:00:00.0 |
| Enforcement Responsible Agency:           | State                 |
| Enforcement Docket Number:                | Not reported          |
| Enforcement Attorney:                     | Not reported          |
| Corrective Action Component:              | No                    |
| Appeal Initiated Date:                    | Not reported          |
| Appeal Resolution Date:                   | Not reported          |
| Disposition Status Date:                  | Not reported          |
| Disposition Status:                       | Not reported          |
| Disposition Status Description:           | Not reported          |
| Consent/Final Order Sequence Number:      | Not reported          |
| Consent/Final Order Respondent Name:      | Not reported          |
| Consent/Final Order Lead Agency:          | Not reported          |
| Enforcement Type:                         | WRITTEN INFORMAL      |
| Enforcement Responsible Person:           | WALLM                 |
| Enforcement Responsible Sub-Organization: | SW                    |
| SEP Sequence Number:                      | Not reported          |
| SEP Expenditure Amount:                   | Not reported          |
| SEP Scheduled Completion Date:            | Not reported          |
| SEP Actual Date:                          | Not reported          |
| SEP Defaulted Date:                       | Not reported          |
| SEP Type:                                 | Not reported          |
| SEP Type Description:                     | Not reported          |
| Proposed Amount:                          | Not reported          |
| Final Monetary Amount:                    | Not reported          |
| Paid Amount:                              | Not reported          |
| Final Count:                              | Not reported          |
| Final Amount:                             | Not reported          |
| Found Violation:                          | No                    |

Map ID  
Direction  
Distance  
Elevation

MAP FINDINGS

Site

Database(s)

EDR ID Number  
EPA ID Number

**PM TESTING LAB INC PACIFIC HWY (Continued)**

**1001234205**

|   |                       |
|---|-----------------------|
| Agency Which Determined Violation:        | Not reported          |
| Violation Short Description:              | Not reported          |
| Date Violation was Determined:            | Not reported          |
| Actual Return to Compliance Date:         | Not reported          |
| Return to Compliance Qualifier:           | Not reported          |
| Violation Responsible Agency:             | Not reported          |
| Scheduled Compliance Date:                | Not reported          |
| Enforcement Identifier:                   | Not reported          |
| Date of Enforcement Action:               | Not reported          |
| Enforcement Responsible Agency:           | Not reported          |
| Enforcement Docket Number:                | Not reported          |
| Enforcement Attorney:                     | Not reported          |
| Corrective Action Component:              | Not reported          |
| Appeal Initiated Date:                    | Not reported          |
| Appeal Resolution Date:                   | Not reported          |
| Disposition Status Date:                  | Not reported          |
| Disposition Status:                       | Not reported          |
| Disposition Status Description:           | Not reported          |
| Consent/Final Order Sequence Number:      | Not reported          |
| Consent/Final Order Respondent Name:      | Not reported          |
| Consent/Final Order Lead Agency:          | Not reported          |
| Enforcement Type:                         | Not reported          |
| Enforcement Responsible Person:           | Not reported          |
| Enforcement Responsible Sub-Organization: | Not reported          |
| SEP Sequence Number:                      | Not reported          |
| SEP Expenditure Amount:                   | Not reported          |
| SEP Scheduled Completion Date:            | Not reported          |
| SEP Actual Date:                          | Not reported          |
| SEP Defaulted Date:                       | Not reported          |
| SEP Type:                                 | Not reported          |
| SEP Type Description:                     | Not reported          |
| Proposed Amount:                          | Not reported          |
| Final Monetary Amount:                    | Not reported          |
| Paid Amount:                              | Not reported          |
| Final Count:                              | Not reported          |
| Final Amount:                             | Not reported          |
| Found Violation:                          | Yes                   |
| Agency Which Determined Violation:        | State                 |
| Violation Short Description:              | Generators - General  |
| Date Violation was Determined:            | 2006-01-19 00:00:00.0 |
| Actual Return to Compliance Date:         | 2006-06-29 00:00:00.0 |
| Return to Compliance Qualifier:           | Observed              |
| Violation Responsible Agency:             | State                 |
| Scheduled Compliance Date:                | 2006-05-04 00:00:00.0 |
| Enforcement Identifier:                   | 001                   |
| Date of Enforcement Action:               | 2006-02-27 00:00:00.0 |
| Enforcement Responsible Agency:           | State                 |
| Enforcement Docket Number:                | ORDER NO 3131         |
| Enforcement Attorney:                     | Not reported          |
| Corrective Action Component:              | No                    |
| Appeal Initiated Date:                    | Not reported          |
| Appeal Resolution Date:                   | Not reported          |
| Disposition Status Date:                  | Not reported          |
| Disposition Status:                       | Not reported          |
| Disposition Status Description:           | Not reported          |
| Consent/Final Order Sequence Number:      | Not reported          |

Map ID  
Direction  
Distance  
Elevation

MAP FINDINGS

Site

Database(s)

EDR ID Number  
EPA ID Number

**PM TESTING LAB INC PACIFIC HWY (Continued)**

**1001234205**

Consent/Final Order Respondent Name: Not reported  
Consent/Final Order Lead Agency: Not reported  
Enforcement Type: FINAL 3008(A) COMPLIANCE ORDER  
Enforcement Responsible Person: WAKBS  
Enforcement Responsible Sub-Organization: SW  
SEP Sequence Number: Not reported  
SEP Expenditure Amount: Not reported  
SEP Scheduled Completion Date: Not reported  
SEP Actual Date: Not reported  
SEP Defaulted Date: Not reported  
SEP Type: Not reported  
SEP Type Description: Not reported  
Proposed Amount: Not reported  
Final Monetary Amount: Not reported  
Paid Amount: Not reported  
Final Count: Not reported  
Final Amount: Not reported

Found Violation: Yes  
Agency Which Determined Violation: State  
Violation Short Description: Generators - General  
Date Violation was Determined: 2006-01-19 00:00:00.0  
Actual Return to Compliance Date: 2006-06-29 00:00:00.0  
Return to Compliance Qualifier: Documented  
Violation Responsible Agency: State  
Scheduled Compliance Date: 2006-05-04 00:00:00.0  
Enforcement Identifier: 001  
Date of Enforcement Action: 2006-02-27 00:00:00.0  
Enforcement Responsible Agency: State  
Enforcement Docket Number: ORDER NO 3131  
Enforcement Attorney: Not reported  
Corrective Action Component: No  
Appeal Initiated Date: Not reported  
Appeal Resolution Date: Not reported  
Disposition Status Date: Not reported  
Disposition Status: Not reported  
Disposition Status Description: Not reported  
Consent/Final Order Sequence Number: Not reported  
Consent/Final Order Respondent Name: Not reported  
Consent/Final Order Lead Agency: Not reported  
Enforcement Type: FINAL 3008(A) COMPLIANCE ORDER  
Enforcement Responsible Person: WAKBS  
Enforcement Responsible Sub-Organization: SW  
SEP Sequence Number: Not reported  
SEP Expenditure Amount: Not reported  
SEP Scheduled Completion Date: Not reported  
SEP Actual Date: Not reported  
SEP Defaulted Date: Not reported  
SEP Type: Not reported  
SEP Type Description: Not reported  
Proposed Amount: Not reported  
Final Monetary Amount: Not reported  
Paid Amount: Not reported  
Final Count: Not reported  
Final Amount: Not reported

Found Violation: Yes

Map ID  
Direction  
Distance  
Elevation

MAP FINDINGS

Site

Database(s)

EDR ID Number  
EPA ID Number

**PM TESTING LAB INC PACIFIC HWY (Continued)**

**1001234205**

Agency Which Determined Violation: State  
Violation Short Description: Generators - Pre-transport  
Date Violation was Determined: 2019-04-24 00:00:00.0  
Actual Return to Compliance Date: Not reported  
Return to Compliance Qualifier: Not reported  
Violation Responsible Agency: State  
Scheduled Compliance Date: 2019-07-05 00:00:00.0  
Enforcement Identifier: 001  
Date of Enforcement Action: 2019-06-05 00:00:00.0  
Enforcement Responsible Agency: State  
Enforcement Docket Number: Not reported  
Enforcement Attorney: Not reported  
Corrective Action Component: Not reported  
Appeal Initiated Date: Not reported  
Appeal Resolution Date: Not reported  
Disposition Status Date: Not reported  
Disposition Status: Not reported  
Disposition Status Description: Not reported  
Consent/Final Order Sequence Number: Not reported  
Consent/Final Order Respondent Name: Not reported  
Consent/Final Order Lead Agency: Not reported  
Enforcement Type: WRITTEN INFORMAL  
Enforcement Responsible Person: WAIET  
Enforcement Responsible Sub-Organization: SW  
SEP Sequence Number: Not reported  
SEP Expenditure Amount: Not reported  
SEP Scheduled Completion Date: Not reported  
SEP Actual Date: Not reported  
SEP Defaulted Date: Not reported  
SEP Type: Not reported  
SEP Type Description: Not reported  
Proposed Amount: Not reported  
Final Monetary Amount: Not reported  
Paid Amount: Not reported  
Final Count: Not reported  
Final Amount: Not reported

Found Violation: Yes  
Agency Which Determined Violation: State  
Violation Short Description: Generators - Pre-transport  
Date Violation was Determined: 2019-04-24 00:00:00.0  
Actual Return to Compliance Date: Not reported  
Return to Compliance Qualifier: Not reported  
Violation Responsible Agency: State  
Scheduled Compliance Date: 2019-07-05 00:00:00.0  
Enforcement Identifier: 001  
Date of Enforcement Action: 2019-06-05 00:00:00.0  
Enforcement Responsible Agency: State  
Enforcement Docket Number: Not reported  
Enforcement Attorney: Not reported  
Corrective Action Component: Not reported  
Appeal Initiated Date: Not reported  
Appeal Resolution Date: Not reported  
Disposition Status Date: Not reported  
Disposition Status: Not reported  
Disposition Status Description: Not reported  
Consent/Final Order Sequence Number: Not reported

Map ID  
Direction  
Distance  
Elevation

MAP FINDINGS

Site

Database(s)

EDR ID Number  
EPA ID Number

**PM TESTING LAB INC PACIFIC HWY (Continued)**

**1001234205**

|   |                                |
|---|--------------------------------|
| Consent/Final Order Respondent Name:      | Not reported                   |
| Consent/Final Order Lead Agency:          | Not reported                   |
| Enforcement Type:                         | WRITTEN INFORMAL               |
| Enforcement Responsible Person:           | WAIET                          |
| Enforcement Responsible Sub-Organization: | SW                             |
| SEP Sequence Number:                      | Not reported                   |
| SEP Expenditure Amount:                   | Not reported                   |
| SEP Scheduled Completion Date:            | Not reported                   |
| SEP Actual Date:                          | Not reported                   |
| SEP Defaulted Date:                       | Not reported                   |
| SEP Type:                                 | Not reported                   |
| SEP Type Description:                     | Not reported                   |
| Proposed Amount:                          | Not reported                   |
| Final Monetary Amount:                    | Not reported                   |
| Paid Amount:                              | Not reported                   |
| Final Count:                              | Not reported                   |
| Final Amount:                             | Not reported                   |
| Found Violation:                          | Yes                            |
| Agency Which Determined Violation:        | State                          |
| Violation Short Description:              | Generators - General           |
| Date Violation was Determined:            | 2006-01-19 00:00:00.0          |
| Actual Return to Compliance Date:         | 2006-04-03 00:00:00.0          |
| Return to Compliance Qualifier:           | Documented                     |
| Violation Responsible Agency:             | State                          |
| Scheduled Compliance Date:                | 2006-03-27 00:00:00.0          |
| Enforcement Identifier:                   | 001                            |
| Date of Enforcement Action:               | 2006-02-27 00:00:00.0          |
| Enforcement Responsible Agency:           | State                          |
| Enforcement Docket Number:                | ORDER NO 3131                  |
| Enforcement Attorney:                     | Not reported                   |
| Corrective Action Component:              | No                             |
| Appeal Initiated Date:                    | Not reported                   |
| Appeal Resolution Date:                   | Not reported                   |
| Disposition Status Date:                  | Not reported                   |
| Disposition Status:                       | Not reported                   |
| Disposition Status Description:           | Not reported                   |
| Consent/Final Order Sequence Number:      | Not reported                   |
| Consent/Final Order Respondent Name:      | Not reported                   |
| Consent/Final Order Lead Agency:          | Not reported                   |
| Enforcement Type:                         | FINAL 3008(A) COMPLIANCE ORDER |
| Enforcement Responsible Person:           | WAKBS                          |
| Enforcement Responsible Sub-Organization: | SW                             |
| SEP Sequence Number:                      | Not reported                   |
| SEP Expenditure Amount:                   | Not reported                   |
| SEP Scheduled Completion Date:            | Not reported                   |
| SEP Actual Date:                          | Not reported                   |
| SEP Defaulted Date:                       | Not reported                   |
| SEP Type:                                 | Not reported                   |
| SEP Type Description:                     | Not reported                   |
| Proposed Amount:                          | Not reported                   |
| Final Monetary Amount:                    | Not reported                   |
| Paid Amount:                              | Not reported                   |
| Final Count:                              | Not reported                   |
| Final Amount:                             | Not reported                   |
| Found Violation:                          | Yes                            |

Map ID  
Direction  
Distance  
Elevation

MAP FINDINGS

Site

Database(s)

EDR ID Number  
EPA ID Number

**PM TESTING LAB INC PACIFIC HWY (Continued)**

**1001234205**

|   |                                     |
|---|-------------------------------------|
| Agency Which Determined Violation:        | State                               |
| Violation Short Description:              | TSD IS-Container Use and Management |
| Date Violation was Determined:            | 2009-10-28 00:00:00.0               |
| Actual Return to Compliance Date:         | 2009-12-28 00:00:00.0               |
| Return to Compliance Qualifier:           | Documented                          |
| Violation Responsible Agency:             | State                               |
| Scheduled Compliance Date:                | Not reported                        |
| Enforcement Identifier:                   | 001                                 |
| Date of Enforcement Action:               | 2009-12-03 00:00:00.0               |
| Enforcement Responsible Agency:           | State                               |
| Enforcement Docket Number:                | Not reported                        |
| Enforcement Attorney:                     | Not reported                        |
| Corrective Action Component:              | No                                  |
| Appeal Initiated Date:                    | Not reported                        |
| Appeal Resolution Date:                   | Not reported                        |
| Disposition Status Date:                  | Not reported                        |
| Disposition Status:                       | Not reported                        |
| Disposition Status Description:           | Not reported                        |
| Consent/Final Order Sequence Number:      | Not reported                        |
| Consent/Final Order Respondent Name:      | Not reported                        |
| Consent/Final Order Lead Agency:          | Not reported                        |
| Enforcement Type:                         | WRITTEN INFORMAL                    |
| Enforcement Responsible Person:           | WAKAG                               |
| Enforcement Responsible Sub-Organization: | SW                                  |
| SEP Sequence Number:                      | Not reported                        |
| SEP Expenditure Amount:                   | Not reported                        |
| SEP Scheduled Completion Date:            | Not reported                        |
| SEP Actual Date:                          | Not reported                        |
| SEP Defaulted Date:                       | Not reported                        |
| SEP Type:                                 | Not reported                        |
| SEP Type Description:                     | Not reported                        |
| Proposed Amount:                          | Not reported                        |
| Final Monetary Amount:                    | Not reported                        |
| Paid Amount:                              | Not reported                        |
| Final Count:                              | Not reported                        |
| Final Amount:                             | Not reported                        |
| Found Violation:                          | Yes                                 |
| Agency Which Determined Violation:        | State                               |
| Violation Short Description:              | Generators - General                |
| Date Violation was Determined:            | 2006-01-19 00:00:00.0               |
| Actual Return to Compliance Date:         | 2006-06-29 00:00:00.0               |
| Return to Compliance Qualifier:           | Documented                          |
| Violation Responsible Agency:             | State                               |
| Scheduled Compliance Date:                | Not reported                        |
| Enforcement Identifier:                   | 002                                 |
| Date of Enforcement Action:               | 2006-06-05 00:00:00.0               |
| Enforcement Responsible Agency:           | State                               |
| Enforcement Docket Number:                | PENALTY NO 3356                     |
| Enforcement Attorney:                     | Not reported                        |
| Corrective Action Component:              | No                                  |
| Appeal Initiated Date:                    | Not reported                        |
| Appeal Resolution Date:                   | Not reported                        |
| Disposition Status Date:                  | Not reported                        |
| Disposition Status:                       | Not reported                        |
| Disposition Status Description:           | Not reported                        |
| Consent/Final Order Sequence Number:      | Not reported                        |

Map ID  
Direction  
Distance  
Elevation

MAP FINDINGS

Site

Database(s)

EDR ID Number  
EPA ID Number

**PM TESTING LAB INC PACIFIC HWY (Continued)**

**1001234205**

|   |                                    |
|---|------------------------------------|
| Consent/Final Order Respondent Name:      | Not reported                       |
| Consent/Final Order Lead Agency:          | Not reported                       |
| Enforcement Type:                         | Not reported                       |
| Enforcement Responsible Person:           | WADJR                              |
| Enforcement Responsible Sub-Organization: | SW                                 |
| SEP Sequence Number:                      | 1                                  |
| SEP Expenditure Amount:                   | 28000                              |
| SEP Scheduled Completion Date:            | Not reported                       |
| SEP Actual Date:                          | 2007-12-31 00:00:00.0              |
| SEP Defaulted Date:                       | Not reported                       |
| SEP Type:                                 | PPR                                |
| SEP Type Description:                     | Pollution Prevention and Reduction |
| Proposed Amount:                          | 103000                             |
| Final Monetary Amount:                    | 63000                              |
| Paid Amount:                              | 131000                             |
| Final Count:                              | 1                                  |
| Final Amount:                             | 97000                              |
| Found Violation:                          | Yes                                |
| Agency Which Determined Violation:        | State                              |
| Violation Short Description:              | Generators - General               |
| Date Violation was Determined:            | 2006-01-19 00:00:00.0              |
| Actual Return to Compliance Date:         | 2007-03-21 00:00:00.0              |
| Return to Compliance Qualifier:           | Documented                         |
| Violation Responsible Agency:             | State                              |
| Scheduled Compliance Date:                | 2006-06-30 00:00:00.0              |
| Enforcement Identifier:                   | 001                                |
| Date of Enforcement Action:               | 2006-02-27 00:00:00.0              |
| Enforcement Responsible Agency:           | State                              |
| Enforcement Docket Number:                | ORDER NO 3131                      |
| Enforcement Attorney:                     | Not reported                       |
| Corrective Action Component:              | No                                 |
| Appeal Initiated Date:                    | Not reported                       |
| Appeal Resolution Date:                   | Not reported                       |
| Disposition Status Date:                  | Not reported                       |
| Disposition Status:                       | Not reported                       |
| Disposition Status Description:           | Not reported                       |
| Consent/Final Order Sequence Number:      | Not reported                       |
| Consent/Final Order Respondent Name:      | Not reported                       |
| Consent/Final Order Lead Agency:          | Not reported                       |
| Enforcement Type:                         | FINAL 3008(A) COMPLIANCE ORDER     |
| Enforcement Responsible Person:           | WAKBS                              |
| Enforcement Responsible Sub-Organization: | SW                                 |
| SEP Sequence Number:                      | Not reported                       |
| SEP Expenditure Amount:                   | Not reported                       |
| SEP Scheduled Completion Date:            | Not reported                       |
| SEP Actual Date:                          | Not reported                       |
| SEP Defaulted Date:                       | Not reported                       |
| SEP Type:                                 | Not reported                       |
| SEP Type Description:                     | Not reported                       |
| Proposed Amount:                          | Not reported                       |
| Final Monetary Amount:                    | Not reported                       |
| Paid Amount:                              | Not reported                       |
| Final Count:                              | Not reported                       |
| Final Amount:                             | Not reported                       |
| Found Violation:                          | Yes                                |

Map ID  
Direction  
Distance  
Elevation

MAP FINDINGS

Site

Database(s)

EDR ID Number  
EPA ID Number

**PM TESTING LAB INC PACIFIC HWY (Continued)**

**1001234205**

|   |                                    |
|---|------------------------------------|
| Agency Which Determined Violation:        | State                              |
| Violation Short Description:              | Generators - General               |
| Date Violation was Determined:            | 2006-01-19 00:00:00.0              |
| Actual Return to Compliance Date:         | 2006-03-27 00:00:00.0              |
| Return to Compliance Qualifier:           | Observed                           |
| Violation Responsible Agency:             | State                              |
| Scheduled Compliance Date:                | Not reported                       |
| Enforcement Identifier:                   | 002                                |
| Date of Enforcement Action:               | 2006-06-05 00:00:00.0              |
| Enforcement Responsible Agency:           | State                              |
| Enforcement Docket Number:                | PENALTY NO 3356                    |
| Enforcement Attorney:                     | Not reported                       |
| Corrective Action Component:              | No                                 |
| Appeal Initiated Date:                    | Not reported                       |
| Appeal Resolution Date:                   | Not reported                       |
| Disposition Status Date:                  | Not reported                       |
| Disposition Status:                       | Not reported                       |
| Disposition Status Description:           | Not reported                       |
| Consent/Final Order Sequence Number:      | Not reported                       |
| Consent/Final Order Respondent Name:      | Not reported                       |
| Consent/Final Order Lead Agency:          | Not reported                       |
| Enforcement Type:                         | Not reported                       |
| Enforcement Responsible Person:           | WADJR                              |
| Enforcement Responsible Sub-Organization: | SW                                 |
| SEP Sequence Number:                      | 1                                  |
| SEP Expenditure Amount:                   | 28000                              |
| SEP Scheduled Completion Date:            | Not reported                       |
| SEP Actual Date:                          | 2007-12-31 00:00:00.0              |
| SEP Defaulted Date:                       | Not reported                       |
| SEP Type:                                 | PPR                                |
| SEP Type Description:                     | Pollution Prevention and Reduction |
| Proposed Amount:                          | 103000                             |
| Final Monetary Amount:                    | 63000                              |
| Paid Amount:                              | 131000                             |
| Final Count:                              | 1                                  |
| Final Amount:                             | 97000                              |
| Found Violation:                          | No                                 |
| Agency Which Determined Violation:        | Not reported                       |
| Violation Short Description:              | Not reported                       |
| Date Violation was Determined:            | Not reported                       |
| Actual Return to Compliance Date:         | Not reported                       |
| Return to Compliance Qualifier:           | Not reported                       |
| Violation Responsible Agency:             | Not reported                       |
| Scheduled Compliance Date:                | Not reported                       |
| Enforcement Identifier:                   | Not reported                       |
| Date of Enforcement Action:               | Not reported                       |
| Enforcement Responsible Agency:           | Not reported                       |
| Enforcement Docket Number:                | Not reported                       |
| Enforcement Attorney:                     | Not reported                       |
| Corrective Action Component:              | Not reported                       |
| Appeal Initiated Date:                    | Not reported                       |
| Appeal Resolution Date:                   | Not reported                       |
| Disposition Status Date:                  | Not reported                       |
| Disposition Status:                       | Not reported                       |
| Disposition Status Description:           | Not reported                       |
| Consent/Final Order Sequence Number:      | Not reported                       |



Map ID  
Direction  
Distance  
Elevation

MAP FINDINGS

Site

Database(s)

EDR ID Number  
EPA ID Number

**PM TESTING LAB INC PACIFIC HWY (Continued)**

**1001234205**

|   |                            |
|---|----------------------------|
| Consent/Final Order Respondent Name:      | Not reported               |
| Consent/Final Order Lead Agency:          | Not reported               |
| Enforcement Type:                         | Not reported               |
| Enforcement Responsible Person:           | Not reported               |
| Enforcement Responsible Sub-Organization: | Not reported               |
| SEP Sequence Number:                      | Not reported               |
| SEP Expenditure Amount:                   | Not reported               |
| SEP Scheduled Completion Date:            | Not reported               |
| SEP Actual Date:                          | Not reported               |
| SEP Defaulted Date:                       | Not reported               |
| SEP Type:                                 | Not reported               |
| SEP Type Description:                     | Not reported               |
| Proposed Amount:                          | Not reported               |
| Final Monetary Amount:                    | Not reported               |
| Paid Amount:                              | Not reported               |
| Final Count:                              | Not reported               |
| Final Amount:                             | Not reported               |
| Found Violation:                          | Yes                        |
| Agency Which Determined Violation:        | State                      |
| Violation Short Description:              | Generators - Pre-transport |
| Date Violation was Determined:            | 2016-02-24 00:00:00.0      |
| Actual Return to Compliance Date:         | 2016-04-05 00:00:00.0      |
| Return to Compliance Qualifier:           | Documented                 |
| Violation Responsible Agency:             | State                      |
| Scheduled Compliance Date:                | 2016-04-18 00:00:00.0      |
| Enforcement Identifier:                   | 001                        |
| Date of Enforcement Action:               | 2016-03-15 00:00:00.0      |
| Enforcement Responsible Agency:           | State                      |
| Enforcement Docket Number:                | Not reported               |
| Enforcement Attorney:                     | Not reported               |
| Corrective Action Component:              | No                         |
| Appeal Initiated Date:                    | Not reported               |
| Appeal Resolution Date:                   | Not reported               |
| Disposition Status Date:                  | Not reported               |
| Disposition Status:                       | Not reported               |
| Disposition Status Description:           | Not reported               |
| Consent/Final Order Sequence Number:      | Not reported               |
| Consent/Final Order Respondent Name:      | Not reported               |
| Consent/Final Order Lead Agency:          | Not reported               |
| Enforcement Type:                         | WRITTEN INFORMAL           |
| Enforcement Responsible Person:           | WADRW                      |
| Enforcement Responsible Sub-Organization: | SW                         |
| SEP Sequence Number:                      | Not reported               |
| SEP Expenditure Amount:                   | Not reported               |
| SEP Scheduled Completion Date:            | Not reported               |
| SEP Actual Date:                          | Not reported               |
| SEP Defaulted Date:                       | Not reported               |
| SEP Type:                                 | Not reported               |
| SEP Type Description:                     | Not reported               |
| Proposed Amount:                          | Not reported               |
| Final Monetary Amount:                    | Not reported               |
| Paid Amount:                              | Not reported               |
| Final Count:                              | Not reported               |
| Final Amount:                             | Not reported               |
| Found Violation:                          | Yes                        |

Map ID  
Direction  
Distance  
Elevation

MAP FINDINGS

Site

Database(s)

EDR ID Number  
EPA ID Number

**PM TESTING LAB INC PACIFIC HWY (Continued)**

**1001234205**

Agency Which Determined Violation: State  
Violation Short Description: Generators - General  
Date Violation was Determined: 2006-01-19 00:00:00.0  
Actual Return to Compliance Date: 2006-02-17 00:00:00.0  
Return to Compliance Qualifier: Documented  
Violation Responsible Agency: State  
Scheduled Compliance Date: Not reported  
Enforcement Identifier: 001  
Date of Enforcement Action: 2006-01-23 00:00:00.0  
Enforcement Responsible Agency: State  
Enforcement Docket Number: Not reported  
Enforcement Attorney: Not reported  
Corrective Action Component: No  
Appeal Initiated Date: Not reported  
Appeal Resolution Date: Not reported  
Disposition Status Date: Not reported  
Disposition Status: Not reported  
Disposition Status Description: Not reported  
Consent/Final Order Sequence Number: Not reported  
Consent/Final Order Respondent Name: Not reported  
Consent/Final Order Lead Agency: Not reported  
Enforcement Type: WRITTEN INFORMAL  
Enforcement Responsible Person: WALLM  
Enforcement Responsible Sub-Organization: SW  
SEP Sequence Number: Not reported  
SEP Expenditure Amount: Not reported  
SEP Scheduled Completion Date: Not reported  
SEP Actual Date: Not reported  
SEP Defaulted Date: Not reported  
SEP Type: Not reported  
SEP Type Description: Not reported  
Proposed Amount: Not reported  
Final Monetary Amount: Not reported  
Paid Amount: Not reported  
Final Count: Not reported  
Final Amount: Not reported

Found Violation: Yes  
Agency Which Determined Violation: State  
Violation Short Description: Generators - General  
Date Violation was Determined: 2006-01-19 00:00:00.0  
Actual Return to Compliance Date: 2006-06-29 00:00:00.0  
Return to Compliance Qualifier: Documented  
Violation Responsible Agency: State  
Scheduled Compliance Date: Not reported  
Enforcement Identifier: 002  
Date of Enforcement Action: 2006-06-05 00:00:00.0  
Enforcement Responsible Agency: State  
Enforcement Docket Number: PENALTY NO 3356  
Enforcement Attorney: Not reported  
Corrective Action Component: No  
Appeal Initiated Date: Not reported  
Appeal Resolution Date: Not reported  
Disposition Status Date: Not reported  
Disposition Status: Not reported  
Disposition Status Description: Not reported  
Consent/Final Order Sequence Number: Not reported

Map ID  
Direction  
Distance  
Elevation

MAP FINDINGS

Site

Database(s)

EDR ID Number  
EPA ID Number

**PM TESTING LAB INC PACIFIC HWY (Continued)**

**1001234205**

Consent/Final Order Respondent Name: Not reported  
Consent/Final Order Lead Agency: Not reported  
Enforcement Type: Not reported  
Enforcement Responsible Person: WADJR  
Enforcement Responsible Sub-Organization: SW  
SEP Sequence Number: 2  
SEP Expenditure Amount: 6000  
SEP Scheduled Completion Date: Not reported  
SEP Actual Date: 2007-12-31 00:00:00.0  
SEP Defaulted Date: Not reported  
SEP Type: PPR  
SEP Type Description: Pollution Prevention and Reduction  
Proposed Amount: 103000  
Final Monetary Amount: 63000  
Paid Amount: 131000  
Final Count: 1  
Final Amount: 97000

Found Violation: Yes  
Agency Which Determined Violation: State  
Violation Short Description: Generators - Pre-transport  
Date Violation was Determined: 2009-10-28 00:00:00.0  
Actual Return to Compliance Date: 2009-12-28 00:00:00.0  
Return to Compliance Qualifier: Documented  
Violation Responsible Agency: State  
Scheduled Compliance Date: Not reported  
Enforcement Identifier: 001  
Date of Enforcement Action: 2009-12-03 00:00:00.0  
Enforcement Responsible Agency: State  
Enforcement Docket Number: Not reported  
Enforcement Attorney: Not reported  
Corrective Action Component: No  
Appeal Initiated Date: Not reported  
Appeal Resolution Date: Not reported  
Disposition Status Date: Not reported  
Disposition Status: Not reported  
Disposition Status Description: Not reported

Consent/Final Order Sequence Number: Not reported  
Consent/Final Order Respondent Name: Not reported  
Consent/Final Order Lead Agency: Not reported  
Enforcement Type: WRITTEN INFORMAL  
Enforcement Responsible Person: WAKAG  
Enforcement Responsible Sub-Organization: SW  
SEP Sequence Number: Not reported  
SEP Expenditure Amount: Not reported  
SEP Scheduled Completion Date: Not reported  
SEP Actual Date: Not reported  
SEP Defaulted Date: Not reported  
SEP Type: Not reported  
SEP Type Description: Not reported  
Proposed Amount: Not reported  
Final Monetary Amount: Not reported  
Paid Amount: Not reported  
Final Count: Not reported  
Final Amount: Not reported

Found Violation: Yes

Map ID  
Direction  
Distance  
Elevation

MAP FINDINGS

Site

Database(s)

EDR ID Number  
EPA ID Number

**PM TESTING LAB INC PACIFIC HWY (Continued)**

**1001234205**

|   |                                |
|---|--------------------------------|
| Agency Which Determined Violation:        | State                          |
| Violation Short Description:              | Generators - General           |
| Date Violation was Determined:            | 2006-01-19 00:00:00.0          |
| Actual Return to Compliance Date:         | 2006-02-17 00:00:00.0          |
| Return to Compliance Qualifier:           | Documented                     |
| Violation Responsible Agency:             | State                          |
| Scheduled Compliance Date:                | 2006-03-27 00:00:00.0          |
| Enforcement Identifier:                   | 001                            |
| Date of Enforcement Action:               | 2006-02-27 00:00:00.0          |
| Enforcement Responsible Agency:           | State                          |
| Enforcement Docket Number:                | ORDER NO 3131                  |
| Enforcement Attorney:                     | Not reported                   |
| Corrective Action Component:              | No                             |
| Appeal Initiated Date:                    | Not reported                   |
| Appeal Resolution Date:                   | Not reported                   |
| Disposition Status Date:                  | Not reported                   |
| Disposition Status:                       | Not reported                   |
| Disposition Status Description:           | Not reported                   |
| Consent/Final Order Sequence Number:      | Not reported                   |
| Consent/Final Order Respondent Name:      | Not reported                   |
| Consent/Final Order Lead Agency:          | Not reported                   |
| Enforcement Type:                         | FINAL 3008(A) COMPLIANCE ORDER |
| Enforcement Responsible Person:           | WAKBS                          |
| Enforcement Responsible Sub-Organization: | SW                             |
| SEP Sequence Number:                      | Not reported                   |
| SEP Expenditure Amount:                   | Not reported                   |
| SEP Scheduled Completion Date:            | Not reported                   |
| SEP Actual Date:                          | Not reported                   |
| SEP Defaulted Date:                       | Not reported                   |
| SEP Type:                                 | Not reported                   |
| SEP Type Description:                     | Not reported                   |
| Proposed Amount:                          | Not reported                   |
| Final Monetary Amount:                    | Not reported                   |
| Paid Amount:                              | Not reported                   |
| Final Count:                              | Not reported                   |
| Final Amount:                             | Not reported                   |
| Found Violation:                          | Yes                            |
| Agency Which Determined Violation:        | State                          |
| Violation Short Description:              | Generators - Manifest          |
| Date Violation was Determined:            | 2008-11-05 00:00:00.0          |
| Actual Return to Compliance Date:         | 2009-01-05 00:00:00.0          |
| Return to Compliance Qualifier:           | Documented                     |
| Violation Responsible Agency:             | State                          |
| Scheduled Compliance Date:                | 2008-12-11 00:00:00.0          |
| Enforcement Identifier:                   | 001                            |
| Date of Enforcement Action:               | 2008-11-07 00:00:00.0          |
| Enforcement Responsible Agency:           | State                          |
| Enforcement Docket Number:                | Not reported                   |
| Enforcement Attorney:                     | Not reported                   |
| Corrective Action Component:              | No                             |
| Appeal Initiated Date:                    | Not reported                   |
| Appeal Resolution Date:                   | Not reported                   |
| Disposition Status Date:                  | Not reported                   |
| Disposition Status:                       | Not reported                   |
| Disposition Status Description:           | Not reported                   |
| Consent/Final Order Sequence Number:      | Not reported                   |

Map ID  
Direction  
Distance  
Elevation

MAP FINDINGS

Site

Database(s)

EDR ID Number  
EPA ID Number

**PM TESTING LAB INC PACIFIC HWY (Continued)**

**1001234205**

|   |                                |
|---|--------------------------------|
| Consent/Final Order Respondent Name:      | Not reported                   |
| Consent/Final Order Lead Agency:          | Not reported                   |
| Enforcement Type:                         | Not reported                   |
| Enforcement Responsible Person:           | WALLM                          |
| Enforcement Responsible Sub-Organization: | SW                             |
| SEP Sequence Number:                      | Not reported                   |
| SEP Expenditure Amount:                   | Not reported                   |
| SEP Scheduled Completion Date:            | Not reported                   |
| SEP Actual Date:                          | Not reported                   |
| SEP Defaulted Date:                       | Not reported                   |
| SEP Type:                                 | Not reported                   |
| SEP Type Description:                     | Not reported                   |
| Proposed Amount:                          | Not reported                   |
| Final Monetary Amount:                    | Not reported                   |
| Paid Amount:                              | Not reported                   |
| Final Count:                              | Not reported                   |
| Final Amount:                             | Not reported                   |
| Found Violation:                          | Yes                            |
| Agency Which Determined Violation:        | State                          |
| Violation Short Description:              | Generators - General           |
| Date Violation was Determined:            | 2006-01-19 00:00:00.0          |
| Actual Return to Compliance Date:         | 2006-02-17 00:00:00.0          |
| Return to Compliance Qualifier:           | Documented                     |
| Violation Responsible Agency:             | State                          |
| Scheduled Compliance Date:                | 2006-03-27 00:00:00.0          |
| Enforcement Identifier:                   | 001                            |
| Date of Enforcement Action:               | 2006-02-27 00:00:00.0          |
| Enforcement Responsible Agency:           | State                          |
| Enforcement Docket Number:                | ORDER NO 3131                  |
| Enforcement Attorney:                     | Not reported                   |
| Corrective Action Component:              | No                             |
| Appeal Initiated Date:                    | Not reported                   |
| Appeal Resolution Date:                   | Not reported                   |
| Disposition Status Date:                  | Not reported                   |
| Disposition Status:                       | Not reported                   |
| Disposition Status Description:           | Not reported                   |
| Consent/Final Order Sequence Number:      | Not reported                   |
| Consent/Final Order Respondent Name:      | Not reported                   |
| Consent/Final Order Lead Agency:          | Not reported                   |
| Enforcement Type:                         | FINAL 3008(A) COMPLIANCE ORDER |
| Enforcement Responsible Person:           | WAKBS                          |
| Enforcement Responsible Sub-Organization: | SW                             |
| SEP Sequence Number:                      | Not reported                   |
| SEP Expenditure Amount:                   | Not reported                   |
| SEP Scheduled Completion Date:            | Not reported                   |
| SEP Actual Date:                          | Not reported                   |
| SEP Defaulted Date:                       | Not reported                   |
| SEP Type:                                 | Not reported                   |
| SEP Type Description:                     | Not reported                   |
| Proposed Amount:                          | Not reported                   |
| Final Monetary Amount:                    | Not reported                   |
| Paid Amount:                              | Not reported                   |
| Final Count:                              | Not reported                   |
| Final Amount:                             | Not reported                   |
| Found Violation:                          | No                             |

Map ID  
Direction  
Distance  
Elevation

MAP FINDINGS

Site

Database(s)

EDR ID Number  
EPA ID Number

**PM TESTING LAB INC PACIFIC HWY (Continued)**

**1001234205**

|   |                       |
|---|-----------------------|
| Agency Which Determined Violation:        | Not reported          |
| Violation Short Description:              | Not reported          |
| Date Violation was Determined:            | Not reported          |
| Actual Return to Compliance Date:         | Not reported          |
| Return to Compliance Qualifier:           | Not reported          |
| Violation Responsible Agency:             | Not reported          |
| Scheduled Compliance Date:                | Not reported          |
| Enforcement Identifier:                   | Not reported          |
| Date of Enforcement Action:               | Not reported          |
| Enforcement Responsible Agency:           | Not reported          |
| Enforcement Docket Number:                | Not reported          |
| Enforcement Attorney:                     | Not reported          |
| Corrective Action Component:              | Not reported          |
| Appeal Initiated Date:                    | Not reported          |
| Appeal Resolution Date:                   | Not reported          |
| Disposition Status Date:                  | Not reported          |
| Disposition Status:                       | Not reported          |
| Disposition Status Description:           | Not reported          |
| Consent/Final Order Sequence Number:      | Not reported          |
| Consent/Final Order Respondent Name:      | Not reported          |
| Consent/Final Order Lead Agency:          | Not reported          |
| Enforcement Type:                         | Not reported          |
| Enforcement Responsible Person:           | Not reported          |
| Enforcement Responsible Sub-Organization: | Not reported          |
| SEP Sequence Number:                      | Not reported          |
| SEP Expenditure Amount:                   | Not reported          |
| SEP Scheduled Completion Date:            | Not reported          |
| SEP Actual Date:                          | Not reported          |
| SEP Defaulted Date:                       | Not reported          |
| SEP Type:                                 | Not reported          |
| SEP Type Description:                     | Not reported          |
| Proposed Amount:                          | Not reported          |
| Final Monetary Amount:                    | Not reported          |
| Paid Amount:                              | Not reported          |
| Final Count:                              | Not reported          |
| Final Amount:                             | Not reported          |
| Found Violation:                          | Yes                   |
| Agency Which Determined Violation:        | State                 |
| Violation Short Description:              | Generators - General  |
| Date Violation was Determined:            | 2006-01-19 00:00:00.0 |
| Actual Return to Compliance Date:         | 2006-04-03 00:00:00.0 |
| Return to Compliance Qualifier:           | Documented            |
| Violation Responsible Agency:             | State                 |
| Scheduled Compliance Date:                | Not reported          |
| Enforcement Identifier:                   | 002                   |
| Date of Enforcement Action:               | 2006-06-05 00:00:00.0 |
| Enforcement Responsible Agency:           | State                 |
| Enforcement Docket Number:                | PENALTY NO 3356       |
| Enforcement Attorney:                     | Not reported          |
| Corrective Action Component:              | No                    |
| Appeal Initiated Date:                    | Not reported          |
| Appeal Resolution Date:                   | Not reported          |
| Disposition Status Date:                  | Not reported          |
| Disposition Status:                       | Not reported          |
| Disposition Status Description:           | Not reported          |
| Consent/Final Order Sequence Number:      | Not reported          |

Map ID  
Direction  
Distance  
Elevation

MAP FINDINGS

Site

Database(s)

EDR ID Number  
EPA ID Number

**PM TESTING LAB INC PACIFIC HWY (Continued)**

**1001234205**

Consent/Final Order Respondent Name: Not reported  
Consent/Final Order Lead Agency: Not reported  
Enforcement Type: Not reported  
Enforcement Responsible Person: WADJR  
Enforcement Responsible Sub-Organization: SW  
SEP Sequence Number: 1  
SEP Expenditure Amount: 28000  
SEP Scheduled Completion Date: Not reported  
SEP Actual Date: 2007-12-31 00:00:00.0  
SEP Defaulted Date: Not reported  
SEP Type: PPR  
SEP Type Description: Pollution Prevention and Reduction  
Proposed Amount: 103000  
Final Monetary Amount: 63000  
Paid Amount: 131000  
Final Count: 1  
Final Amount: 97000

Found Violation: Yes  
Agency Which Determined Violation: State  
Violation Short Description: Generators - General  
Date Violation was Determined: 2006-01-19 00:00:00.0  
Actual Return to Compliance Date: 2006-05-12 00:00:00.0  
Return to Compliance Qualifier: Documented  
Violation Responsible Agency: State  
Scheduled Compliance Date: Not reported  
Enforcement Identifier: 001  
Date of Enforcement Action: 2006-01-23 00:00:00.0  
Enforcement Responsible Agency: State  
Enforcement Docket Number: Not reported  
Enforcement Attorney: Not reported  
Corrective Action Component: No  
Appeal Initiated Date: Not reported  
Appeal Resolution Date: Not reported  
Disposition Status Date: Not reported  
Disposition Status: Not reported  
Disposition Status Description: Not reported

Consent/Final Order Sequence Number: Not reported  
Consent/Final Order Respondent Name: Not reported  
Consent/Final Order Lead Agency: Not reported  
Enforcement Type: WRITTEN INFORMAL  
Enforcement Responsible Person: WALLM  
Enforcement Responsible Sub-Organization: SW  
SEP Sequence Number: Not reported  
SEP Expenditure Amount: Not reported  
SEP Scheduled Completion Date: Not reported  
SEP Actual Date: Not reported  
SEP Defaulted Date: Not reported  
SEP Type: Not reported  
SEP Type Description: Not reported  
Proposed Amount: Not reported  
Final Monetary Amount: Not reported  
Paid Amount: Not reported  
Final Count: Not reported  
Final Amount: Not reported

Found Violation: Yes

Map ID  
Direction  
Distance  
Elevation

MAP FINDINGS

Site

Database(s)

EDR ID Number  
EPA ID Number

**PM TESTING LAB INC PACIFIC HWY (Continued)**

**1001234205**

|   |                                    |
|---|------------------------------------|
| Agency Which Determined Violation:        | State                              |
| Violation Short Description:              | Generators - General               |
| Date Violation was Determined:            | 2006-01-19 00:00:00.0              |
| Actual Return to Compliance Date:         | 2006-05-12 00:00:00.0              |
| Return to Compliance Qualifier:           | Documented                         |
| Violation Responsible Agency:             | State                              |
| Scheduled Compliance Date:                | Not reported                       |
| Enforcement Identifier:                   | 002                                |
| Date of Enforcement Action:               | 2006-06-05 00:00:00.0              |
| Enforcement Responsible Agency:           | State                              |
| Enforcement Docket Number:                | PENALTY NO 3356                    |
| Enforcement Attorney:                     | Not reported                       |
| Corrective Action Component:              | No                                 |
| Appeal Initiated Date:                    | Not reported                       |
| Appeal Resolution Date:                   | Not reported                       |
| Disposition Status Date:                  | Not reported                       |
| Disposition Status:                       | Not reported                       |
| Disposition Status Description:           | Not reported                       |
| Consent/Final Order Sequence Number:      | Not reported                       |
| Consent/Final Order Respondent Name:      | Not reported                       |
| Consent/Final Order Lead Agency:          | Not reported                       |
| Enforcement Type:                         | Not reported                       |
| Enforcement Responsible Person:           | WADJR                              |
| Enforcement Responsible Sub-Organization: | SW                                 |
| SEP Sequence Number:                      | 1                                  |
| SEP Expenditure Amount:                   | 28000                              |
| SEP Scheduled Completion Date:            | Not reported                       |
| SEP Actual Date:                          | 2007-12-31 00:00:00.0              |
| SEP Defaulted Date:                       | Not reported                       |
| SEP Type:                                 | PPR                                |
| SEP Type Description:                     | Pollution Prevention and Reduction |
| Proposed Amount:                          | 103000                             |
| Final Monetary Amount:                    | 63000                              |
| Paid Amount:                              | 131000                             |
| Final Count:                              | 1                                  |
| Final Amount:                             | 97000                              |
| Found Violation:                          | Yes                                |
| Agency Which Determined Violation:        | State                              |
| Violation Short Description:              | Generators - General               |
| Date Violation was Determined:            | 2006-01-19 00:00:00.0              |
| Actual Return to Compliance Date:         | 2006-06-29 00:00:00.0              |
| Return to Compliance Qualifier:           | Documented                         |
| Violation Responsible Agency:             | State                              |
| Scheduled Compliance Date:                | Not reported                       |
| Enforcement Identifier:                   | 002                                |
| Date of Enforcement Action:               | 2006-06-05 00:00:00.0              |
| Enforcement Responsible Agency:           | State                              |
| Enforcement Docket Number:                | PENALTY NO 3356                    |
| Enforcement Attorney:                     | Not reported                       |
| Corrective Action Component:              | No                                 |
| Appeal Initiated Date:                    | Not reported                       |
| Appeal Resolution Date:                   | Not reported                       |
| Disposition Status Date:                  | Not reported                       |
| Disposition Status:                       | Not reported                       |
| Disposition Status Description:           | Not reported                       |
| Consent/Final Order Sequence Number:      | Not reported                       |



Map ID  
Direction  
Distance  
Elevation

MAP FINDINGS

Site

Database(s)

EDR ID Number  
EPA ID Number

**PM TESTING LAB INC PACIFIC HWY (Continued)**

**1001234205**

|   |                                    |
|---|------------------------------------|
| Consent/Final Order Respondent Name:      | Not reported                       |
| Consent/Final Order Lead Agency:          | Not reported                       |
| Enforcement Type:                         | Not reported                       |
| Enforcement Responsible Person:           | WADJR                              |
| Enforcement Responsible Sub-Organization: | SW                                 |
| SEP Sequence Number:                      | 2                                  |
| SEP Expenditure Amount:                   | 6000                               |
| SEP Scheduled Completion Date:            | Not reported                       |
| SEP Actual Date:                          | 2007-12-31 00:00:00.0              |
| SEP Defaulted Date:                       | Not reported                       |
| SEP Type:                                 | PPR                                |
| SEP Type Description:                     | Pollution Prevention and Reduction |
| Proposed Amount:                          | 103000                             |
| Final Monetary Amount:                    | 63000                              |
| Paid Amount:                              | 131000                             |
| Final Count:                              | 1                                  |
| Final Amount:                             | 97000                              |
| Found Violation:                          | Yes                                |
| Agency Which Determined Violation:        | State                              |
| Violation Short Description:              | Generators - General               |
| Date Violation was Determined:            | 2006-01-19 00:00:00.0              |
| Actual Return to Compliance Date:         | 2006-04-03 00:00:00.0              |
| Return to Compliance Qualifier:           | Documented                         |
| Violation Responsible Agency:             | State                              |
| Scheduled Compliance Date:                | Not reported                       |
| Enforcement Identifier:                   | 002                                |
| Date of Enforcement Action:               | 2006-06-05 00:00:00.0              |
| Enforcement Responsible Agency:           | State                              |
| Enforcement Docket Number:                | PENALTY NO 3356                    |
| Enforcement Attorney:                     | Not reported                       |
| Corrective Action Component:              | No                                 |
| Appeal Initiated Date:                    | Not reported                       |
| Appeal Resolution Date:                   | Not reported                       |
| Disposition Status Date:                  | Not reported                       |
| Disposition Status:                       | Not reported                       |
| Disposition Status Description:           | Not reported                       |
| Consent/Final Order Sequence Number:      | Not reported                       |
| Consent/Final Order Respondent Name:      | Not reported                       |
| Consent/Final Order Lead Agency:          | Not reported                       |
| Enforcement Type:                         | Not reported                       |
| Enforcement Responsible Person:           | WADJR                              |
| Enforcement Responsible Sub-Organization: | SW                                 |
| SEP Sequence Number:                      | 1                                  |
| SEP Expenditure Amount:                   | 28000                              |
| SEP Scheduled Completion Date:            | Not reported                       |
| SEP Actual Date:                          | 2007-12-31 00:00:00.0              |
| SEP Defaulted Date:                       | Not reported                       |
| SEP Type:                                 | PPR                                |
| SEP Type Description:                     | Pollution Prevention and Reduction |
| Proposed Amount:                          | 103000                             |
| Final Monetary Amount:                    | 63000                              |
| Paid Amount:                              | 131000                             |
| Final Count:                              | 1                                  |
| Final Amount:                             | 97000                              |
| Found Violation:                          | Yes                                |

Map ID  
Direction  
Distance  
Elevation

MAP FINDINGS

Site

Database(s)

EDR ID Number  
EPA ID Number

**PM TESTING LAB INC PACIFIC HWY (Continued)**

**1001234205**

|   |                            |
|---|----------------------------|
| Agency Which Determined Violation:        | State                      |
| Violation Short Description:              | Generators - Pre-transport |
| Date Violation was Determined:            | 2019-04-24 00:00:00.0      |
| Actual Return to Compliance Date:         | Not reported               |
| Return to Compliance Qualifier:           | Not reported               |
| Violation Responsible Agency:             | State                      |
| Scheduled Compliance Date:                | 2019-07-05 00:00:00.0      |
| Enforcement Identifier:                   | 001                        |
| Date of Enforcement Action:               | 2019-06-05 00:00:00.0      |
| Enforcement Responsible Agency:           | State                      |
| Enforcement Docket Number:                | Not reported               |
| Enforcement Attorney:                     | Not reported               |
| Corrective Action Component:              | Not reported               |
| Appeal Initiated Date:                    | Not reported               |
| Appeal Resolution Date:                   | Not reported               |
| Disposition Status Date:                  | Not reported               |
| Disposition Status:                       | Not reported               |
| Disposition Status Description:           | Not reported               |
| Consent/Final Order Sequence Number:      | Not reported               |
| Consent/Final Order Respondent Name:      | Not reported               |
| Consent/Final Order Lead Agency:          | Not reported               |
| Enforcement Type:                         | WRITTEN INFORMAL           |
| Enforcement Responsible Person:           | WAIET                      |
| Enforcement Responsible Sub-Organization: | SW                         |
| SEP Sequence Number:                      | Not reported               |
| SEP Expenditure Amount:                   | Not reported               |
| SEP Scheduled Completion Date:            | Not reported               |
| SEP Actual Date:                          | Not reported               |
| SEP Defaulted Date:                       | Not reported               |
| SEP Type:                                 | Not reported               |
| SEP Type Description:                     | Not reported               |
| Proposed Amount:                          | Not reported               |
| Final Monetary Amount:                    | Not reported               |
| Paid Amount:                              | Not reported               |
| Final Count:                              | Not reported               |
| Final Amount:                             | Not reported               |

|                                      |                       |
|--------------------------------------|-----------------------|
| Found Violation:                     | Yes                   |
| Agency Which Determined Violation:   | State                 |
| Violation Short Description:         | Generators - General  |
| Date Violation was Determined:       | 2006-01-19 00:00:00.0 |
| Actual Return to Compliance Date:    | 2006-01-27 00:00:00.0 |
| Return to Compliance Qualifier:      | Documented            |
| Violation Responsible Agency:        | State                 |
| Scheduled Compliance Date:           | Not reported          |
| Enforcement Identifier:              | 002                   |
| Date of Enforcement Action:          | 2006-06-05 00:00:00.0 |
| Enforcement Responsible Agency:      | State                 |
| Enforcement Docket Number:           | PENALTY NO 3356       |
| Enforcement Attorney:                | Not reported          |
| Corrective Action Component:         | No                    |
| Appeal Initiated Date:               | Not reported          |
| Appeal Resolution Date:              | Not reported          |
| Disposition Status Date:             | Not reported          |
| Disposition Status:                  | Not reported          |
| Disposition Status Description:      | Not reported          |
| Consent/Final Order Sequence Number: | Not reported          |

Map ID  
Direction  
Distance  
Elevation

MAP FINDINGS

Site

Database(s)

EDR ID Number  
EPA ID Number

**PM TESTING LAB INC PACIFIC HWY (Continued)**

**1001234205**

Consent/Final Order Respondent Name: Not reported  
Consent/Final Order Lead Agency: Not reported  
Enforcement Type: Not reported  
Enforcement Responsible Person: WADJR  
Enforcement Responsible Sub-Organization: SW  
SEP Sequence Number: 2  
SEP Expenditure Amount: 6000  
SEP Scheduled Completion Date: Not reported  
SEP Actual Date: 2007-12-31 00:00:00.0  
SEP Defaulted Date: Not reported  
SEP Type: PPR  
SEP Type Description: Pollution Prevention and Reduction  
Proposed Amount: 103000  
Final Monetary Amount: 63000  
Paid Amount: 131000  
Final Count: 1  
Final Amount: 97000

Found Violation: Yes  
Agency Which Determined Violation: State  
Violation Short Description: Generators - General  
Date Violation was Determined: 2006-01-19 00:00:00.0  
Actual Return to Compliance Date: 2006-06-29 00:00:00.0  
Return to Compliance Qualifier: Documented  
Violation Responsible Agency: State  
Scheduled Compliance Date: Not reported  
Enforcement Identifier: 001  
Date of Enforcement Action: 2006-01-23 00:00:00.0  
Enforcement Responsible Agency: State  
Enforcement Docket Number: Not reported  
Enforcement Attorney: Not reported  
Corrective Action Component: No  
Appeal Initiated Date: Not reported  
Appeal Resolution Date: Not reported  
Disposition Status Date: Not reported  
Disposition Status: Not reported  
Disposition Status Description: Not reported

Consent/Final Order Sequence Number: Not reported  
Consent/Final Order Respondent Name: Not reported  
Consent/Final Order Lead Agency: Not reported  
Enforcement Type: WRITTEN INFORMAL  
Enforcement Responsible Person: WALLM  
Enforcement Responsible Sub-Organization: SW  
SEP Sequence Number: Not reported  
SEP Expenditure Amount: Not reported  
SEP Scheduled Completion Date: Not reported  
SEP Actual Date: Not reported  
SEP Defaulted Date: Not reported  
SEP Type: Not reported  
SEP Type Description: Not reported  
Proposed Amount: Not reported  
Final Monetary Amount: Not reported  
Paid Amount: Not reported  
Final Count: Not reported  
Final Amount: Not reported

Found Violation: Yes

Map ID  
Direction  
Distance  
Elevation

MAP FINDINGS

Site

Database(s)

EDR ID Number  
EPA ID Number

**PM TESTING LAB INC PACIFIC HWY (Continued)**

**1001234205**

Agency Which Determined Violation: State  
Violation Short Description: Generators - General  
Date Violation was Determined: 2003-10-07 00:00:00.0  
Actual Return to Compliance Date: 2003-11-26 00:00:00.0  
Return to Compliance Qualifier: Documented  
Violation Responsible Agency: State  
Scheduled Compliance Date: 2003-11-29 00:00:00.0  
Enforcement Identifier: 001  
Date of Enforcement Action: 2003-11-04 00:00:00.0  
Enforcement Responsible Agency: State  
Enforcement Docket Number: Not reported  
Enforcement Attorney: Not reported  
Corrective Action Component: No  
Appeal Initiated Date: Not reported  
Appeal Resolution Date: Not reported  
Disposition Status Date: Not reported  
Disposition Status: Not reported  
Disposition Status Description: Not reported  
Consent/Final Order Sequence Number: Not reported  
Consent/Final Order Respondent Name: Not reported  
Consent/Final Order Lead Agency: Not reported  
Enforcement Type: WRITTEN INFORMAL  
Enforcement Responsible Person: WALLM  
Enforcement Responsible Sub-Organization: SW  
SEP Sequence Number: Not reported  
SEP Expenditure Amount: Not reported  
SEP Scheduled Completion Date: Not reported  
SEP Actual Date: Not reported  
SEP Defaulted Date: Not reported  
SEP Type: Not reported  
SEP Type Description: Not reported  
Proposed Amount: Not reported  
Final Monetary Amount: Not reported  
Paid Amount: Not reported  
Final Count: Not reported  
Final Amount: Not reported

Found Violation: Yes  
Agency Which Determined Violation: State  
Violation Short Description: Generators - General  
Date Violation was Determined: 2006-01-19 00:00:00.0  
Actual Return to Compliance Date: 2006-04-03 00:00:00.0  
Return to Compliance Qualifier: Documented  
Violation Responsible Agency: State  
Scheduled Compliance Date: Not reported  
Enforcement Identifier: 002  
Date of Enforcement Action: 2006-06-05 00:00:00.0  
Enforcement Responsible Agency: State  
Enforcement Docket Number: PENALTY NO 3356  
Enforcement Attorney: Not reported  
Corrective Action Component: No  
Appeal Initiated Date: Not reported  
Appeal Resolution Date: Not reported  
Disposition Status Date: Not reported  
Disposition Status: Not reported  
Disposition Status Description: Not reported  
Consent/Final Order Sequence Number: Not reported

Map ID  
Direction  
Distance  
Elevation

MAP FINDINGS

Site

Database(s)

EDR ID Number  
EPA ID Number

**PM TESTING LAB INC PACIFIC HWY (Continued)**

**1001234205**

|   |                                    |
|---|------------------------------------|
| Consent/Final Order Respondent Name:      | Not reported                       |
| Consent/Final Order Lead Agency:          | Not reported                       |
| Enforcement Type:                         | Not reported                       |
| Enforcement Responsible Person:           | WADJR                              |
| Enforcement Responsible Sub-Organization: | SW                                 |
| SEP Sequence Number:                      | 2                                  |
| SEP Expenditure Amount:                   | 6000                               |
| SEP Scheduled Completion Date:            | Not reported                       |
| SEP Actual Date:                          | 2007-12-31 00:00:00.0              |
| SEP Defaulted Date:                       | Not reported                       |
| SEP Type:                                 | PPR                                |
| SEP Type Description:                     | Pollution Prevention and Reduction |
| Proposed Amount:                          | 103000                             |
| Final Monetary Amount:                    | 63000                              |
| Paid Amount:                              | 131000                             |
| Final Count:                              | 1                                  |
| Final Amount:                             | 97000                              |
| Found Violation:                          | Yes                                |
| Agency Which Determined Violation:        | State                              |
| Violation Short Description:              | Generators - General               |
| Date Violation was Determined:            | 2006-01-19 00:00:00.0              |
| Actual Return to Compliance Date:         | 2006-03-27 00:00:00.0              |
| Return to Compliance Qualifier:           | Observed                           |
| Violation Responsible Agency:             | State                              |
| Scheduled Compliance Date:                | Not reported                       |
| Enforcement Identifier:                   | 002                                |
| Date of Enforcement Action:               | 2006-06-05 00:00:00.0              |
| Enforcement Responsible Agency:           | State                              |
| Enforcement Docket Number:                | PENALTY NO 3356                    |
| Enforcement Attorney:                     | Not reported                       |
| Corrective Action Component:              | No                                 |
| Appeal Initiated Date:                    | Not reported                       |
| Appeal Resolution Date:                   | Not reported                       |
| Disposition Status Date:                  | Not reported                       |
| Disposition Status:                       | Not reported                       |
| Disposition Status Description:           | Not reported                       |
| Consent/Final Order Sequence Number:      | Not reported                       |
| Consent/Final Order Respondent Name:      | Not reported                       |
| Consent/Final Order Lead Agency:          | Not reported                       |
| Enforcement Type:                         | Not reported                       |
| Enforcement Responsible Person:           | WADJR                              |
| Enforcement Responsible Sub-Organization: | SW                                 |
| SEP Sequence Number:                      | 2                                  |
| SEP Expenditure Amount:                   | 6000                               |
| SEP Scheduled Completion Date:            | Not reported                       |
| SEP Actual Date:                          | 2007-12-31 00:00:00.0              |
| SEP Defaulted Date:                       | Not reported                       |
| SEP Type:                                 | PPR                                |
| SEP Type Description:                     | Pollution Prevention and Reduction |
| Proposed Amount:                          | 103000                             |
| Final Monetary Amount:                    | 63000                              |
| Paid Amount:                              | 131000                             |
| Final Count:                              | 1                                  |
| Final Amount:                             | 97000                              |

Map ID  
Direction  
Distance  
Elevation

MAP FINDINGS

Site

Database(s)

EDR ID Number  
EPA ID Number

**PM TESTING LAB INC PACIFIC HWY (Continued)**

**1001234205**

Evaluation Action Summary:

Evaluation Date: 2006-01-19 00:00:00.0  
Evaluation Responsible Agency: State  
Found Violation: Yes  
Evaluation Type Description: COMPLIANCE EVALUATION INSPECTION ON-SITE  
Evaluation Responsible Person Identifier: WALLM  
Evaluation Responsible Sub-Organization: SW  
Actual Return to Compliance Date: 2006-01-27 00:00:00.0  
Scheduled Compliance Date: Not reported  
Date of Request: Not reported  
Date Response Received: Not reported  
Request Agency: Not reported  
Former Citation: Not reported

Evaluation Date: 2006-03-27 00:00:00.0  
Evaluation Responsible Agency: State  
Found Violation: Yes  
Evaluation Type Description: CASE DEVELOPMENT INSPECTION  
Evaluation Responsible Person Identifier: WAABS  
Evaluation Responsible Sub-Organization: SW  
Actual Return to Compliance Date: 2006-02-17 00:00:00.0  
Scheduled Compliance Date: 2006-03-27 00:00:00.0  
Date of Request: Not reported  
Date Response Received: Not reported  
Request Agency: Not reported  
Former Citation: Not reported

Evaluation Date: 2006-01-19 00:00:00.0  
Evaluation Responsible Agency: State  
Found Violation: Yes  
Evaluation Type Description: COMPLIANCE EVALUATION INSPECTION ON-SITE  
Evaluation Responsible Person Identifier: WALLM  
Evaluation Responsible Sub-Organization: SW  
Actual Return to Compliance Date: 2006-01-27 00:00:00.0  
Scheduled Compliance Date: Not reported  
Date of Request: Not reported  
Date Response Received: Not reported  
Request Agency: Not reported  
Former Citation: Not reported

Evaluation Date: 2006-03-27 00:00:00.0  
Evaluation Responsible Agency: State  
Found Violation: Yes  
Evaluation Type Description: CASE DEVELOPMENT INSPECTION  
Evaluation Responsible Person Identifier: WAABS  
Evaluation Responsible Sub-Organization: SW  
Actual Return to Compliance Date: 2006-04-03 00:00:00.0  
Scheduled Compliance Date: 2006-03-27 00:00:00.0  
Date of Request: Not reported  
Date Response Received: Not reported  
Request Agency: Not reported  
Former Citation: Not reported

Evaluation Date: 2006-01-19 00:00:00.0  
Evaluation Responsible Agency: State  
Found Violation: Yes  
Evaluation Type Description: COMPLIANCE EVALUATION INSPECTION ON-SITE

Map ID  
Direction  
Distance  
Elevation

MAP FINDINGS

Site

Database(s)

EDR ID Number  
EPA ID Number

**PM TESTING LAB INC PACIFIC HWY (Continued)**

**1001234205**

|   |  |
|---|--|
| Evaluation Responsible Person Identifier: | WALLM                                    |
| Evaluation Responsible Sub-Organization:  | SW                                       |
| Actual Return to Compliance Date:         | 2006-03-27 00:00:00.0                    |
| Scheduled Compliance Date:                | 2006-03-27 00:00:00.0                    |
| Date of Request:                          | Not reported                             |
| Date Response Received:                   | Not reported                             |
| Request Agency:                           | Not reported                             |
| Former Citation:                          | Not reported                             |
| Evaluation Date:                          | 2006-01-19 00:00:00.0                    |
| Evaluation Responsible Agency:            | State                                    |
| Found Violation:                          | Yes                                      |
| Evaluation Type Description:              | COMPLIANCE EVALUATION INSPECTION ON-SITE |
| Evaluation Responsible Person Identifier: | WALLM                                    |
| Evaluation Responsible Sub-Organization:  | SW                                       |
| Actual Return to Compliance Date:         | 2006-02-17 00:00:00.0                    |
| Scheduled Compliance Date:                | Not reported                             |
| Date of Request:                          | Not reported                             |
| Date Response Received:                   | Not reported                             |
| Request Agency:                           | Not reported                             |
| Former Citation:                          | Not reported                             |
| Evaluation Date:                          | 2006-03-27 00:00:00.0                    |
| Evaluation Responsible Agency:            | State                                    |
| Found Violation:                          | Yes                                      |
| Evaluation Type Description:              | CASE DEVELOPMENT INSPECTION              |
| Evaluation Responsible Person Identifier: | WAABS                                    |
| Evaluation Responsible Sub-Organization:  | SW                                       |
| Actual Return to Compliance Date:         | 2006-05-12 00:00:00.0                    |
| Scheduled Compliance Date:                | 2006-05-04 00:00:00.0                    |
| Date of Request:                          | Not reported                             |
| Date Response Received:                   | Not reported                             |
| Request Agency:                           | Not reported                             |
| Former Citation:                          | Not reported                             |
| Evaluation Date:                          | 2006-01-19 00:00:00.0                    |
| Evaluation Responsible Agency:            | State                                    |
| Found Violation:                          | Yes                                      |
| Evaluation Type Description:              | COMPLIANCE EVALUATION INSPECTION ON-SITE |
| Evaluation Responsible Person Identifier: | WALLM                                    |
| Evaluation Responsible Sub-Organization:  | SW                                       |
| Actual Return to Compliance Date:         | 2006-06-29 00:00:00.0                    |
| Scheduled Compliance Date:                | 2006-06-04 00:00:00.0                    |
| Date of Request:                          | Not reported                             |
| Date Response Received:                   | Not reported                             |
| Request Agency:                           | Not reported                             |
| Former Citation:                          | Not reported                             |
| Evaluation Date:                          | 2006-01-19 00:00:00.0                    |
| Evaluation Responsible Agency:            | State                                    |
| Found Violation:                          | Yes                                      |
| Evaluation Type Description:              | COMPLIANCE EVALUATION INSPECTION ON-SITE |
| Evaluation Responsible Person Identifier: | WALLM                                    |
| Evaluation Responsible Sub-Organization:  | SW                                       |
| Actual Return to Compliance Date:         | 2007-03-21 00:00:00.0                    |
| Scheduled Compliance Date:                | 2006-06-30 00:00:00.0                    |
| Date of Request:                          | Not reported                             |

Map ID  
Direction  
Distance  
Elevation

MAP FINDINGS

Site

Database(s)

EDR ID Number  
EPA ID Number

**PM TESTING LAB INC PACIFIC HWY (Continued)**

**1001234205**

|   |  |
|---|--|
| Date Response Received:                   | Not reported                             |
| Request Agency:                           | Not reported                             |
| Former Citation:                          | Not reported                             |
| Evaluation Date:                          | 2006-03-27 00:00:00.0                    |
| Evaluation Responsible Agency:            | State                                    |
| Found Violation:                          | Yes                                      |
| Evaluation Type Description:              | CASE DEVELOPMENT INSPECTION              |
| Evaluation Responsible Person Identifier: | WAABS                                    |
| Evaluation Responsible Sub-Organization:  | SW                                       |
| Actual Return to Compliance Date:         | 2006-05-12 00:00:00.0                    |
| Scheduled Compliance Date:                | Not reported                             |
| Date of Request:                          | Not reported                             |
| Date Response Received:                   | Not reported                             |
| Request Agency:                           | Not reported                             |
| Former Citation:                          | Not reported                             |
| Evaluation Date:                          | 2006-01-19 00:00:00.0                    |
| Evaluation Responsible Agency:            | State                                    |
| Found Violation:                          | Yes                                      |
| Evaluation Type Description:              | COMPLIANCE EVALUATION INSPECTION ON-SITE |
| Evaluation Responsible Person Identifier: | WALLM                                    |
| Evaluation Responsible Sub-Organization:  | SW                                       |
| Actual Return to Compliance Date:         | 2006-04-03 00:00:00.0                    |
| Scheduled Compliance Date:                | Not reported                             |
| Date of Request:                          | Not reported                             |
| Date Response Received:                   | Not reported                             |
| Request Agency:                           | Not reported                             |
| Former Citation:                          | Not reported                             |
| Evaluation Date:                          | 2006-03-27 00:00:00.0                    |
| Evaluation Responsible Agency:            | State                                    |
| Found Violation:                          | Yes                                      |
| Evaluation Type Description:              | CASE DEVELOPMENT INSPECTION              |
| Evaluation Responsible Person Identifier: | WAABS                                    |
| Evaluation Responsible Sub-Organization:  | SW                                       |
| Actual Return to Compliance Date:         | 2006-04-03 00:00:00.0                    |
| Scheduled Compliance Date:                | 2006-03-27 00:00:00.0                    |
| Date of Request:                          | Not reported                             |
| Date Response Received:                   | Not reported                             |
| Request Agency:                           | Not reported                             |
| Former Citation:                          | Not reported                             |
| Evaluation Date:                          | 2006-01-19 00:00:00.0                    |
| Evaluation Responsible Agency:            | State                                    |
| Found Violation:                          | Yes                                      |
| Evaluation Type Description:              | COMPLIANCE EVALUATION INSPECTION ON-SITE |
| Evaluation Responsible Person Identifier: | WALLM                                    |
| Evaluation Responsible Sub-Organization:  | SW                                       |
| Actual Return to Compliance Date:         | 2006-05-12 00:00:00.0                    |
| Scheduled Compliance Date:                | 2006-05-04 00:00:00.0                    |
| Date of Request:                          | Not reported                             |
| Date Response Received:                   | Not reported                             |
| Request Agency:                           | Not reported                             |
| Former Citation:                          | Not reported                             |
| Evaluation Date:                          | 2006-01-19 00:00:00.0                    |



Map ID  
Direction  
Distance  
Elevation

MAP FINDINGS

Site

Database(s)

EDR ID Number  
EPA ID Number

**PM TESTING LAB INC PACIFIC HWY (Continued)**

**1001234205**

Evaluation Responsible Agency: State  
Found Violation: Yes  
Evaluation Type Description: COMPLIANCE EVALUATION INSPECTION ON-SITE  
Evaluation Responsible Person Identifier: WALLM  
Evaluation Responsible Sub-Organization: SW  
Actual Return to Compliance Date: 2006-06-29 00:00:00.0  
Scheduled Compliance Date: Not reported  
Date of Request: Not reported  
Date Response Received: Not reported  
Request Agency: Not reported  
Former Citation: Not reported

Evaluation Date: 2006-01-19 00:00:00.0  
Evaluation Responsible Agency: State  
Found Violation: Yes  
Evaluation Type Description: COMPLIANCE EVALUATION INSPECTION ON-SITE  
Evaluation Responsible Person Identifier: WALLM  
Evaluation Responsible Sub-Organization: SW  
Actual Return to Compliance Date: 2006-04-03 00:00:00.0  
Scheduled Compliance Date: Not reported  
Date of Request: Not reported  
Date Response Received: Not reported  
Request Agency: Not reported  
Former Citation: Not reported

Evaluation Date: 2006-03-27 00:00:00.0  
Evaluation Responsible Agency: State  
Found Violation: Yes  
Evaluation Type Description: CASE DEVELOPMENT INSPECTION  
Evaluation Responsible Person Identifier: WAABS  
Evaluation Responsible Sub-Organization: SW  
Actual Return to Compliance Date: 2006-03-27 00:00:00.0  
Scheduled Compliance Date: 2006-03-27 00:00:00.0  
Date of Request: Not reported  
Date Response Received: Not reported  
Request Agency: Not reported  
Former Citation: Not reported

Evaluation Date: 2006-03-27 00:00:00.0  
Evaluation Responsible Agency: State  
Found Violation: Yes  
Evaluation Type Description: CASE DEVELOPMENT INSPECTION  
Evaluation Responsible Person Identifier: WAABS  
Evaluation Responsible Sub-Organization: SW  
Actual Return to Compliance Date: 2007-03-21 00:00:00.0  
Scheduled Compliance Date: 2006-06-30 00:00:00.0  
Date of Request: Not reported  
Date Response Received: Not reported  
Request Agency: Not reported  
Former Citation: Not reported

Evaluation Date: 2006-03-27 00:00:00.0  
Evaluation Responsible Agency: State  
Found Violation: Yes  
Evaluation Type Description: CASE DEVELOPMENT INSPECTION  
Evaluation Responsible Person Identifier: WAABS  
Evaluation Responsible Sub-Organization: SW

Map ID  
Direction  
Distance  
Elevation

MAP FINDINGS

Site

Database(s)

EDR ID Number  
EPA ID Number

**PM TESTING LAB INC PACIFIC HWY (Continued)**

**1001234205**

Actual Return to Compliance Date: 2006-06-29 00:00:00.0  
Scheduled Compliance Date: 2006-05-04 00:00:00.0  
Date of Request: Not reported  
Date Response Received: Not reported  
Request Agency: Not reported  
Former Citation: Not reported

Evaluation Date: 2006-03-27 00:00:00.0  
Evaluation Responsible Agency: State  
Found Violation: Yes  
Evaluation Type Description: CASE DEVELOPMENT INSPECTION  
Evaluation Responsible Person Identifier: WAABS  
Evaluation Responsible Sub-Organization: SW  
Actual Return to Compliance Date: 2006-01-27 00:00:00.0  
Scheduled Compliance Date: Not reported  
Date of Request: Not reported  
Date Response Received: Not reported  
Request Agency: Not reported  
Former Citation: Not reported

Evaluation Date: 2019-04-24 00:00:00.0  
Evaluation Responsible Agency: State  
Found Violation: Yes  
Evaluation Type Description: COMPLIANCE EVALUATION INSPECTION ON-SITE  
Evaluation Responsible Person Identifier: WAIET  
Evaluation Responsible Sub-Organization: SW  
Actual Return to Compliance Date: 2019-04-24 00:00:00.0  
Scheduled Compliance Date: Not reported  
Date of Request: Not reported  
Date Response Received: Not reported  
Request Agency: Not reported  
Former Citation: Not reported

Evaluation Date: 2006-03-27 00:00:00.0  
Evaluation Responsible Agency: State  
Found Violation: Yes  
Evaluation Type Description: CASE DEVELOPMENT INSPECTION  
Evaluation Responsible Person Identifier: WAABS  
Evaluation Responsible Sub-Organization: SW  
Actual Return to Compliance Date: 2006-06-29 00:00:00.0  
Scheduled Compliance Date: Not reported  
Date of Request: Not reported  
Date Response Received: Not reported  
Request Agency: Not reported  
Former Citation: Not reported

Evaluation Date: 2003-10-07 00:00:00.0  
Evaluation Responsible Agency: State  
Found Violation: Yes  
Evaluation Type Description: COMPLIANCE EVALUATION INSPECTION ON-SITE  
Evaluation Responsible Person Identifier: WALLM  
Evaluation Responsible Sub-Organization: SW  
Actual Return to Compliance Date: 2004-03-03 00:00:00.0  
Scheduled Compliance Date: 2004-03-05 00:00:00.0  
Date of Request: Not reported  
Date Response Received: Not reported  
Request Agency: Not reported

Map ID  
Direction  
Distance  
Elevation

MAP FINDINGS

Site

Database(s)

EDR ID Number  
EPA ID Number

**PM TESTING LAB INC PACIFIC HWY (Continued)**

**1001234205**

|   |  |
|---|--|
| Former Citation:                          | Not reported                             |
| Evaluation Date:                          | 2006-01-19 00:00:00.0                    |
| Evaluation Responsible Agency:            | State                                    |
| Found Violation:                          | Yes                                      |
| Evaluation Type Description:              | COMPLIANCE EVALUATION INSPECTION ON-SITE |
| Evaluation Responsible Person Identifier: | WALLM                                    |
| Evaluation Responsible Sub-Organization:  | SW                                       |
| Actual Return to Compliance Date:         | 2006-04-03 00:00:00.0                    |
| Scheduled Compliance Date:                | Not reported                             |
| Date of Request:                          | Not reported                             |
| Date Response Received:                   | Not reported                             |
| Request Agency:                           | Not reported                             |
| Former Citation:                          | Not reported                             |
| Evaluation Date:                          | 2006-01-19 00:00:00.0                    |
| Evaluation Responsible Agency:            | State                                    |
| Found Violation:                          | Yes                                      |
| Evaluation Type Description:              | COMPLIANCE EVALUATION INSPECTION ON-SITE |
| Evaluation Responsible Person Identifier: | WALLM                                    |
| Evaluation Responsible Sub-Organization:  | SW                                       |
| Actual Return to Compliance Date:         | 2006-01-27 00:00:00.0                    |
| Scheduled Compliance Date:                | Not reported                             |
| Date of Request:                          | Not reported                             |
| Date Response Received:                   | Not reported                             |
| Request Agency:                           | Not reported                             |
| Former Citation:                          | Not reported                             |
| Evaluation Date:                          | 2006-03-27 00:00:00.0                    |
| Evaluation Responsible Agency:            | State                                    |
| Found Violation:                          | Yes                                      |
| Evaluation Type Description:              | CASE DEVELOPMENT INSPECTION              |
| Evaluation Responsible Person Identifier: | WAABS                                    |
| Evaluation Responsible Sub-Organization:  | SW                                       |
| Actual Return to Compliance Date:         | 2007-03-21 00:00:00.0                    |
| Scheduled Compliance Date:                | 2006-06-30 00:00:00.0                    |
| Date of Request:                          | Not reported                             |
| Date Response Received:                   | Not reported                             |
| Request Agency:                           | Not reported                             |
| Former Citation:                          | Not reported                             |
| Evaluation Date:                          | 2013-01-09 00:00:00.0                    |
| Evaluation Responsible Agency:            | State                                    |
| Found Violation:                          | Yes                                      |
| Evaluation Type Description:              | COMPLIANCE EVALUATION INSPECTION ON-SITE |
| Evaluation Responsible Person Identifier: | WADRW                                    |
| Evaluation Responsible Sub-Organization:  | SW                                       |
| Actual Return to Compliance Date:         | 2012-02-21 00:00:00.0                    |
| Scheduled Compliance Date:                | 2013-02-25 00:00:00.0                    |
| Date of Request:                          | Not reported                             |
| Date Response Received:                   | Not reported                             |
| Request Agency:                           | Not reported                             |
| Former Citation:                          | Not reported                             |
| Evaluation Date:                          | 2006-01-19 00:00:00.0                    |
| Evaluation Responsible Agency:            | State                                    |
| Found Violation:                          | Yes                                      |

Map ID  
Direction  
Distance  
Elevation

MAP FINDINGS

Site

Database(s)

EDR ID Number  
EPA ID Number

**PM TESTING LAB INC PACIFIC HWY (Continued)**

**1001234205**

|   |  |
|---|--|
| Evaluation Type Description:              | COMPLIANCE EVALUATION INSPECTION ON-SITE |
| Evaluation Responsible Person Identifier: | WALLM                                    |
| Evaluation Responsible Sub-Organization:  | SW                                       |
| Actual Return to Compliance Date:         | 2006-04-03 00:00:00.0                    |
| Scheduled Compliance Date:                | 2006-03-27 00:00:00.0                    |
| Date of Request:                          | Not reported                             |
| Date Response Received:                   | Not reported                             |
| Request Agency:                           | Not reported                             |
| Former Citation:                          | Not reported                             |

|   |  |
|---|--|
| Evaluation Date:                          | 2006-01-19 00:00:00.0                    |
| Evaluation Responsible Agency:            | State                                    |
| Found Violation:                          | Yes                                      |
| Evaluation Type Description:              | COMPLIANCE EVALUATION INSPECTION ON-SITE |
| Evaluation Responsible Person Identifier: | WALLM                                    |
| Evaluation Responsible Sub-Organization:  | SW                                       |
| Actual Return to Compliance Date:         | 2006-02-17 00:00:00.0                    |
| Scheduled Compliance Date:                | Not reported                             |
| Date of Request:                          | Not reported                             |
| Date Response Received:                   | Not reported                             |
| Request Agency:                           | Not reported                             |
| Former Citation:                          | Not reported                             |

|   |  |
|---|--|
| Evaluation Date:                          | 2006-01-19 00:00:00.0                    |
| Evaluation Responsible Agency:            | State                                    |
| Found Violation:                          | Yes                                      |
| Evaluation Type Description:              | COMPLIANCE EVALUATION INSPECTION ON-SITE |
| Evaluation Responsible Person Identifier: | WALLM                                    |
| Evaluation Responsible Sub-Organization:  | SW                                       |
| Actual Return to Compliance Date:         | 2006-06-29 00:00:00.0                    |
| Scheduled Compliance Date:                | Not reported                             |
| Date of Request:                          | Not reported                             |
| Date Response Received:                   | Not reported                             |
| Request Agency:                           | Not reported                             |
| Former Citation:                          | Not reported                             |

|   |  |
|---|--|
| Evaluation Date:                          | 2006-01-19 00:00:00.0                    |
| Evaluation Responsible Agency:            | State                                    |
| Found Violation:                          | Yes                                      |
| Evaluation Type Description:              | COMPLIANCE EVALUATION INSPECTION ON-SITE |
| Evaluation Responsible Person Identifier: | WALLM                                    |
| Evaluation Responsible Sub-Organization:  | SW                                       |
| Actual Return to Compliance Date:         | 2006-01-27 00:00:00.0                    |
| Scheduled Compliance Date:                | Not reported                             |
| Date of Request:                          | Not reported                             |
| Date Response Received:                   | Not reported                             |
| Request Agency:                           | Not reported                             |
| Former Citation:                          | Not reported                             |

|   |  |
|---|--|
| Evaluation Date:                          | 2016-02-24 00:00:00.0                    |
| Evaluation Responsible Agency:            | State                                    |
| Found Violation:                          | Yes                                      |
| Evaluation Type Description:              | COMPLIANCE EVALUATION INSPECTION ON-SITE |
| Evaluation Responsible Person Identifier: | WADRW                                    |
| Evaluation Responsible Sub-Organization:  | SW                                       |
| Actual Return to Compliance Date:         | 2016-04-05 00:00:00.0                    |
| Scheduled Compliance Date:                | 2016-04-18 00:00:00.0                    |

Map ID  
Direction  
Distance  
Elevation

MAP FINDINGS

Site

Database(s)

EDR ID Number  
EPA ID Number

**PM TESTING LAB INC PACIFIC HWY (Continued)**

**1001234205**

|   |  |
|---|--|
| Date of Request:                          | Not reported                             |
| Date Response Received:                   | Not reported                             |
| Request Agency:                           | Not reported                             |
| Former Citation:                          | Not reported                             |
| Evaluation Date:                          | 2006-01-19 00:00:00.0                    |
| Evaluation Responsible Agency:            | State                                    |
| Found Violation:                          | Yes                                      |
| Evaluation Type Description:              | COMPLIANCE EVALUATION INSPECTION ON-SITE |
| Evaluation Responsible Person Identifier: | WALLM                                    |
| Evaluation Responsible Sub-Organization:  | SW                                       |
| Actual Return to Compliance Date:         | 2006-06-15 00:00:00.0                    |
| Scheduled Compliance Date:                | 2006-04-20 00:00:00.0                    |
| Date of Request:                          | Not reported                             |
| Date Response Received:                   | Not reported                             |
| Request Agency:                           | Not reported                             |
| Former Citation:                          | Not reported                             |
| Evaluation Date:                          | 2006-01-19 00:00:00.0                    |
| Evaluation Responsible Agency:            | State                                    |
| Found Violation:                          | Yes                                      |
| Evaluation Type Description:              | COMPLIANCE EVALUATION INSPECTION ON-SITE |
| Evaluation Responsible Person Identifier: | WALLM                                    |
| Evaluation Responsible Sub-Organization:  | SW                                       |
| Actual Return to Compliance Date:         | 2006-04-03 00:00:00.0                    |
| Scheduled Compliance Date:                | Not reported                             |
| Date of Request:                          | Not reported                             |
| Date Response Received:                   | Not reported                             |
| Request Agency:                           | Not reported                             |
| Former Citation:                          | Not reported                             |
| Evaluation Date:                          | 2016-02-24 00:00:00.0                    |
| Evaluation Responsible Agency:            | State                                    |
| Found Violation:                          | Yes                                      |
| Evaluation Type Description:              | COMPLIANCE EVALUATION INSPECTION ON-SITE |
| Evaluation Responsible Person Identifier: | WADRW                                    |
| Evaluation Responsible Sub-Organization:  | SW                                       |
| Actual Return to Compliance Date:         | 2016-04-05 00:00:00.0                    |
| Scheduled Compliance Date:                | 2016-04-18 00:00:00.0                    |
| Date of Request:                          | Not reported                             |
| Date Response Received:                   | Not reported                             |
| Request Agency:                           | Not reported                             |
| Former Citation:                          | Not reported                             |
| Evaluation Date:                          | 2013-01-09 00:00:00.0                    |
| Evaluation Responsible Agency:            | State                                    |
| Found Violation:                          | Yes                                      |
| Evaluation Type Description:              | COMPLIANCE EVALUATION INSPECTION ON-SITE |
| Evaluation Responsible Person Identifier: | WADRW                                    |
| Evaluation Responsible Sub-Organization:  | SW                                       |
| Actual Return to Compliance Date:         | 2012-02-21 00:00:00.0                    |
| Scheduled Compliance Date:                | 2013-02-25 00:00:00.0                    |
| Date of Request:                          | Not reported                             |
| Date Response Received:                   | Not reported                             |
| Request Agency:                           | Not reported                             |
| Former Citation:                          | Not reported                             |

Map ID  
Direction  
Distance  
Elevation

MAP FINDINGS

Site

Database(s)

EDR ID Number  
EPA ID Number

**PM TESTING LAB INC PACIFIC HWY (Continued)**

**1001234205**

Evaluation Date: 2013-01-09 00:00:00.0  
Evaluation Responsible Agency: State  
Found Violation: Yes  
Evaluation Type Description: COMPLIANCE EVALUATION INSPECTION ON-SITE  
Evaluation Responsible Person Identifier: WADRW  
Evaluation Responsible Sub-Organization: SW  
Actual Return to Compliance Date: 2012-02-21 00:00:00.0  
Scheduled Compliance Date: 2013-02-25 00:00:00.0  
Date of Request: Not reported  
Date Response Received: Not reported  
Request Agency: Not reported  
Former Citation: Not reported

Evaluation Date: 2006-01-19 00:00:00.0  
Evaluation Responsible Agency: State  
Found Violation: Yes  
Evaluation Type Description: COMPLIANCE EVALUATION INSPECTION ON-SITE  
Evaluation Responsible Person Identifier: WALLM  
Evaluation Responsible Sub-Organization: SW  
Actual Return to Compliance Date: 2006-04-03 00:00:00.0  
Scheduled Compliance Date: Not reported  
Date of Request: Not reported  
Date Response Received: Not reported  
Request Agency: Not reported  
Former Citation: Not reported

Evaluation Date: 2006-01-19 00:00:00.0  
Evaluation Responsible Agency: State  
Found Violation: Yes  
Evaluation Type Description: COMPLIANCE EVALUATION INSPECTION ON-SITE  
Evaluation Responsible Person Identifier: WALLM  
Evaluation Responsible Sub-Organization: SW  
Actual Return to Compliance Date: 2006-04-03 00:00:00.0  
Scheduled Compliance Date: Not reported  
Date of Request: Not reported  
Date Response Received: Not reported  
Request Agency: Not reported  
Former Citation: Not reported

Evaluation Date: 2006-03-27 00:00:00.0  
Evaluation Responsible Agency: State  
Found Violation: Yes  
Evaluation Type Description: CASE DEVELOPMENT INSPECTION  
Evaluation Responsible Person Identifier: WAABS  
Evaluation Responsible Sub-Organization: SW  
Actual Return to Compliance Date: 2006-02-17 00:00:00.0  
Scheduled Compliance Date: Not reported  
Date of Request: Not reported  
Date Response Received: Not reported  
Request Agency: Not reported  
Former Citation: Not reported

Evaluation Date: 2006-03-27 00:00:00.0  
Evaluation Responsible Agency: State  
Found Violation: Yes  
Evaluation Type Description: CASE DEVELOPMENT INSPECTION  
Evaluation Responsible Person Identifier: WAABS

Map ID  
Direction  
Distance  
Elevation

MAP FINDINGS

Site

Database(s)

EDR ID Number  
EPA ID Number

**PM TESTING LAB INC PACIFIC HWY (Continued)**

**1001234205**

|   |  |
|---|--|
| Evaluation Responsible Sub-Organization:  | SW                                       |
| Actual Return to Compliance Date:         | 2006-05-12 00:00:00.0                    |
| Scheduled Compliance Date:                | 2006-03-27 00:00:00.0                    |
| Date of Request:                          | Not reported                             |
| Date Response Received:                   | Not reported                             |
| Request Agency:                           | Not reported                             |
| Former Citation:                          | Not reported                             |
| Evaluation Date:                          | 2006-01-19 00:00:00.0                    |
| Evaluation Responsible Agency:            | State                                    |
| Found Violation:                          | Yes                                      |
| Evaluation Type Description:              | COMPLIANCE EVALUATION INSPECTION ON-SITE |
| Evaluation Responsible Person Identifier: | WALLM                                    |
| Evaluation Responsible Sub-Organization:  | SW                                       |
| Actual Return to Compliance Date:         | 2006-04-03 00:00:00.0                    |
| Scheduled Compliance Date:                | 2006-03-27 00:00:00.0                    |
| Date of Request:                          | Not reported                             |
| Date Response Received:                   | Not reported                             |
| Request Agency:                           | Not reported                             |
| Former Citation:                          | Not reported                             |
| Evaluation Date:                          | 2006-03-27 00:00:00.0                    |
| Evaluation Responsible Agency:            | State                                    |
| Found Violation:                          | Yes                                      |
| Evaluation Type Description:              | CASE DEVELOPMENT INSPECTION              |
| Evaluation Responsible Person Identifier: | WAABS                                    |
| Evaluation Responsible Sub-Organization:  | SW                                       |
| Actual Return to Compliance Date:         | 2006-01-27 00:00:00.0                    |
| Scheduled Compliance Date:                | Not reported                             |
| Date of Request:                          | Not reported                             |
| Date Response Received:                   | Not reported                             |
| Request Agency:                           | Not reported                             |
| Former Citation:                          | Not reported                             |
| Evaluation Date:                          | 2003-10-07 00:00:00.0                    |
| Evaluation Responsible Agency:            | State                                    |
| Found Violation:                          | Yes                                      |
| Evaluation Type Description:              | COMPLIANCE EVALUATION INSPECTION ON-SITE |
| Evaluation Responsible Person Identifier: | WALLM                                    |
| Evaluation Responsible Sub-Organization:  | SW                                       |
| Actual Return to Compliance Date:         | 2003-11-20 00:00:00.0                    |
| Scheduled Compliance Date:                | 2003-11-25 00:00:00.0                    |
| Date of Request:                          | Not reported                             |
| Date Response Received:                   | Not reported                             |
| Request Agency:                           | Not reported                             |
| Former Citation:                          | Not reported                             |
| Evaluation Date:                          | 2003-10-07 00:00:00.0                    |
| Evaluation Responsible Agency:            | State                                    |
| Found Violation:                          | Yes                                      |
| Evaluation Type Description:              | COMPLIANCE EVALUATION INSPECTION ON-SITE |
| Evaluation Responsible Person Identifier: | WALLM                                    |
| Evaluation Responsible Sub-Organization:  | SW                                       |
| Actual Return to Compliance Date:         | 2003-11-20 00:00:00.0                    |
| Scheduled Compliance Date:                | 2003-11-25 00:00:00.0                    |
| Date of Request:                          | Not reported                             |
| Date Response Received:                   | Not reported                             |

Map ID  
Direction  
Distance  
Elevation

MAP FINDINGS

Site

Database(s)

EDR ID Number  
EPA ID Number

**PM TESTING LAB INC PACIFIC HWY (Continued)**

**1001234205**

|   |  |
|---|--|
| Request Agency:                           | Not reported                             |
| Former Citation:                          | Not reported                             |
| Evaluation Date:                          | 2019-04-24 00:00:00.0                    |
| Evaluation Responsible Agency:            | State                                    |
| Found Violation:                          | Yes                                      |
| Evaluation Type Description:              | COMPLIANCE EVALUATION INSPECTION ON-SITE |
| Evaluation Responsible Person Identifier: | WAJET                                    |
| Evaluation Responsible Sub-Organization:  | SW                                       |
| Actual Return to Compliance Date:         | Not reported                             |
| Scheduled Compliance Date:                | Not reported                             |
| Date of Request:                          | Not reported                             |
| Date Response Received:                   | Not reported                             |
| Request Agency:                           | Not reported                             |
| Former Citation:                          | Not reported                             |
| Evaluation Date:                          | 2006-06-29 00:00:00.0                    |
| Evaluation Responsible Agency:            | State                                    |
| Found Violation:                          | No                                       |
| Evaluation Type Description:              | NOT A SIGNIFICANT NON-COMPLIER           |
| Evaluation Responsible Person Identifier: | WALLM                                    |
| Evaluation Responsible Sub-Organization:  | SW                                       |
| Actual Return to Compliance Date:         | Not reported                             |
| Scheduled Compliance Date:                | Not reported                             |
| Date of Request:                          | Not reported                             |
| Date Response Received:                   | Not reported                             |
| Request Agency:                           | Not reported                             |
| Former Citation:                          | Not reported                             |
| Evaluation Date:                          | 2019-04-24 00:00:00.0                    |
| Evaluation Responsible Agency:            | State                                    |
| Found Violation:                          | Yes                                      |
| Evaluation Type Description:              | COMPLIANCE EVALUATION INSPECTION ON-SITE |
| Evaluation Responsible Person Identifier: | WAJET                                    |
| Evaluation Responsible Sub-Organization:  | SW                                       |
| Actual Return to Compliance Date:         | Not reported                             |
| Scheduled Compliance Date:                | Not reported                             |
| Date of Request:                          | Not reported                             |
| Date Response Received:                   | Not reported                             |
| Request Agency:                           | Not reported                             |
| Former Citation:                          | Not reported                             |
| Evaluation Date:                          | 2006-03-27 00:00:00.0                    |
| Evaluation Responsible Agency:            | State                                    |
| Found Violation:                          | Yes                                      |
| Evaluation Type Description:              | CASE DEVELOPMENT INSPECTION              |
| Evaluation Responsible Person Identifier: | WAABS                                    |
| Evaluation Responsible Sub-Organization:  | SW                                       |
| Actual Return to Compliance Date:         | 2006-04-03 00:00:00.0                    |
| Scheduled Compliance Date:                | Not reported                             |
| Date of Request:                          | Not reported                             |
| Date Response Received:                   | Not reported                             |
| Request Agency:                           | Not reported                             |
| Former Citation:                          | Not reported                             |
| Evaluation Date:                          | 2006-03-27 00:00:00.0                    |
| Evaluation Responsible Agency:            | State                                    |



Map ID  
Direction  
Distance  
Elevation

MAP FINDINGS

Site

Database(s)

EDR ID Number  
EPA ID Number

**PM TESTING LAB INC PACIFIC HWY (Continued)**

**1001234205**

|   |  |
|---|--|
| Found Violation:                          | Yes                                      |
| Evaluation Type Description:              | CASE DEVELOPMENT INSPECTION              |
| Evaluation Responsible Person Identifier: | WAABS                                    |
| Evaluation Responsible Sub-Organization:  | SW                                       |
| Actual Return to Compliance Date:         | 2006-04-03 00:00:00.0                    |
| Scheduled Compliance Date:                | 2006-03-27 00:00:00.0                    |
| Date of Request:                          | Not reported                             |
| Date Response Received:                   | Not reported                             |
| Request Agency:                           | Not reported                             |
| Former Citation:                          | Not reported                             |
| Evaluation Date:                          | 2003-10-07 00:00:00.0                    |
| Evaluation Responsible Agency:            | State                                    |
| Found Violation:                          | Yes                                      |
| Evaluation Type Description:              | COMPLIANCE EVALUATION INSPECTION ON-SITE |
| Evaluation Responsible Person Identifier: | WALLM                                    |
| Evaluation Responsible Sub-Organization:  | SW                                       |
| Actual Return to Compliance Date:         | 2003-11-20 00:00:00.0                    |
| Scheduled Compliance Date:                | 2003-11-25 00:00:00.0                    |
| Date of Request:                          | Not reported                             |
| Date Response Received:                   | Not reported                             |
| Request Agency:                           | Not reported                             |
| Former Citation:                          | Not reported                             |
| Evaluation Date:                          | 2006-03-27 00:00:00.0                    |
| Evaluation Responsible Agency:            | State                                    |
| Found Violation:                          | Yes                                      |
| Evaluation Type Description:              | CASE DEVELOPMENT INSPECTION              |
| Evaluation Responsible Person Identifier: | WAABS                                    |
| Evaluation Responsible Sub-Organization:  | SW                                       |
| Actual Return to Compliance Date:         | 2006-06-15 00:00:00.0                    |
| Scheduled Compliance Date:                | 2006-04-20 00:00:00.0                    |
| Date of Request:                          | Not reported                             |
| Date Response Received:                   | Not reported                             |
| Request Agency:                           | Not reported                             |
| Former Citation:                          | Not reported                             |
| Evaluation Date:                          | 2006-03-27 00:00:00.0                    |
| Evaluation Responsible Agency:            | State                                    |
| Found Violation:                          | Yes                                      |
| Evaluation Type Description:              | CASE DEVELOPMENT INSPECTION              |
| Evaluation Responsible Person Identifier: | WAABS                                    |
| Evaluation Responsible Sub-Organization:  | SW                                       |
| Actual Return to Compliance Date:         | 2006-04-03 00:00:00.0                    |
| Scheduled Compliance Date:                | Not reported                             |
| Date of Request:                          | Not reported                             |
| Date Response Received:                   | Not reported                             |
| Request Agency:                           | Not reported                             |
| Former Citation:                          | Not reported                             |
| Evaluation Date:                          | 2006-03-27 00:00:00.0                    |
| Evaluation Responsible Agency:            | State                                    |
| Found Violation:                          | Yes                                      |
| Evaluation Type Description:              | CASE DEVELOPMENT INSPECTION              |
| Evaluation Responsible Person Identifier: | WAABS                                    |
| Evaluation Responsible Sub-Organization:  | SW                                       |
| Actual Return to Compliance Date:         | 2006-04-03 00:00:00.0                    |

Map ID  
Direction  
Distance  
Elevation

MAP FINDINGS

Site

Database(s)

EDR ID Number  
EPA ID Number

**PM TESTING LAB INC PACIFIC HWY (Continued)**

**1001234205**

|   |  |
|---|--|
| Scheduled Compliance Date:                | Not reported                             |
| Date of Request:                          | Not reported                             |
| Date Response Received:                   | Not reported                             |
| Request Agency:                           | Not reported                             |
| Former Citation:                          | Not reported                             |
| Evaluation Date:                          | 2011-05-19 00:00:00.0                    |
| Evaluation Responsible Agency:            | State                                    |
| Found Violation:                          | Yes                                      |
| Evaluation Type Description:              | COMPLIANCE EVALUATION INSPECTION ON-SITE |
| Evaluation Responsible Person Identifier: | WAKAG                                    |
| Evaluation Responsible Sub-Organization:  | SW                                       |
| Actual Return to Compliance Date:         | 2011-06-28 00:00:00.0                    |
| Scheduled Compliance Date:                | 2011-07-20 00:00:00.0                    |
| Date of Request:                          | Not reported                             |
| Date Response Received:                   | Not reported                             |
| Request Agency:                           | Not reported                             |
| Former Citation:                          | Not reported                             |
| Evaluation Date:                          | 2006-01-19 00:00:00.0                    |
| Evaluation Responsible Agency:            | State                                    |
| Found Violation:                          | Yes                                      |
| Evaluation Type Description:              | COMPLIANCE EVALUATION INSPECTION ON-SITE |
| Evaluation Responsible Person Identifier: | WALLM                                    |
| Evaluation Responsible Sub-Organization:  | SW                                       |
| Actual Return to Compliance Date:         | 2006-05-12 00:00:00.0                    |
| Scheduled Compliance Date:                | Not reported                             |
| Date of Request:                          | Not reported                             |
| Date Response Received:                   | Not reported                             |
| Request Agency:                           | Not reported                             |
| Former Citation:                          | Not reported                             |
| Evaluation Date:                          | 2013-01-09 00:00:00.0                    |
| Evaluation Responsible Agency:            | State                                    |
| Found Violation:                          | Yes                                      |
| Evaluation Type Description:              | COMPLIANCE EVALUATION INSPECTION ON-SITE |
| Evaluation Responsible Person Identifier: | WADRW                                    |
| Evaluation Responsible Sub-Organization:  | SW                                       |
| Actual Return to Compliance Date:         | 2013-02-21 00:00:00.0                    |
| Scheduled Compliance Date:                | 2013-02-25 00:00:00.0                    |
| Date of Request:                          | Not reported                             |
| Date Response Received:                   | Not reported                             |
| Request Agency:                           | Not reported                             |
| Former Citation:                          | Not reported                             |
| Evaluation Date:                          | 2006-03-27 00:00:00.0                    |
| Evaluation Responsible Agency:            | State                                    |
| Found Violation:                          | Yes                                      |
| Evaluation Type Description:              | CASE DEVELOPMENT INSPECTION              |
| Evaluation Responsible Person Identifier: | WAABS                                    |
| Evaluation Responsible Sub-Organization:  | SW                                       |
| Actual Return to Compliance Date:         | 2006-04-03 00:00:00.0                    |
| Scheduled Compliance Date:                | Not reported                             |
| Date of Request:                          | Not reported                             |
| Date Response Received:                   | Not reported                             |
| Request Agency:                           | Not reported                             |
| Former Citation:                          | Not reported                             |

Map ID  
Direction  
Distance  
Elevation

MAP FINDINGS

Site

Database(s)

EDR ID Number  
EPA ID Number

**PM TESTING LAB INC PACIFIC HWY (Continued)**

**1001234205**

|   |  |
|---|--|
| Evaluation Date:                          | 2006-03-27 00:00:00.0                    |
| Evaluation Responsible Agency:            | State                                    |
| Found Violation:                          | Yes                                      |
| Evaluation Type Description:              | CASE DEVELOPMENT INSPECTION              |
| Evaluation Responsible Person Identifier: | WAABS                                    |
| Evaluation Responsible Sub-Organization:  | SW                                       |
| Actual Return to Compliance Date:         | 2006-03-27 00:00:00.0                    |
| Scheduled Compliance Date:                | Not reported                             |
| Date of Request:                          | Not reported                             |
| Date Response Received:                   | Not reported                             |
| Request Agency:                           | Not reported                             |
| Former Citation:                          | Not reported                             |
| Evaluation Date:                          | 2006-01-19 00:00:00.0                    |
| Evaluation Responsible Agency:            | State                                    |
| Found Violation:                          | Yes                                      |
| Evaluation Type Description:              | COMPLIANCE EVALUATION INSPECTION ON-SITE |
| Evaluation Responsible Person Identifier: | WALLM                                    |
| Evaluation Responsible Sub-Organization:  | SW                                       |
| Actual Return to Compliance Date:         | 2006-03-27 00:00:00.0                    |
| Scheduled Compliance Date:                | Not reported                             |
| Date of Request:                          | Not reported                             |
| Date Response Received:                   | Not reported                             |
| Request Agency:                           | Not reported                             |
| Former Citation:                          | Not reported                             |
| Evaluation Date:                          | 2006-03-27 00:00:00.0                    |
| Evaluation Responsible Agency:            | State                                    |
| Found Violation:                          | Yes                                      |
| Evaluation Type Description:              | CASE DEVELOPMENT INSPECTION              |
| Evaluation Responsible Person Identifier: | WAABS                                    |
| Evaluation Responsible Sub-Organization:  | SW                                       |
| Actual Return to Compliance Date:         | 2006-03-27 00:00:00.0                    |
| Scheduled Compliance Date:                | Not reported                             |
| Date of Request:                          | Not reported                             |
| Date Response Received:                   | Not reported                             |
| Request Agency:                           | Not reported                             |
| Former Citation:                          | Not reported                             |
| Evaluation Date:                          | 2016-02-24 00:00:00.0                    |
| Evaluation Responsible Agency:            | State                                    |
| Found Violation:                          | Yes                                      |
| Evaluation Type Description:              | COMPLIANCE EVALUATION INSPECTION ON-SITE |
| Evaluation Responsible Person Identifier: | WADRW                                    |
| Evaluation Responsible Sub-Organization:  | SW                                       |
| Actual Return to Compliance Date:         | 2016-04-05 00:00:00.0                    |
| Scheduled Compliance Date:                | 2016-04-18 00:00:00.0                    |
| Date of Request:                          | Not reported                             |
| Date Response Received:                   | Not reported                             |
| Request Agency:                           | Not reported                             |
| Former Citation:                          | Not reported                             |
| Evaluation Date:                          | 2006-01-19 00:00:00.0                    |
| Evaluation Responsible Agency:            | State                                    |
| Found Violation:                          | Yes                                      |
| Evaluation Type Description:              | COMPLIANCE EVALUATION INSPECTION ON-SITE |
| Evaluation Responsible Person Identifier: | WALLM                                    |

Map ID  
Direction  
Distance  
Elevation

MAP FINDINGS

Site

Database(s)

EDR ID Number  
EPA ID Number

**PM TESTING LAB INC PACIFIC HWY (Continued)**

**1001234205**

Evaluation Responsible Sub-Organization: SW  
Actual Return to Compliance Date: 2006-06-29 00:00:00.0  
Scheduled Compliance Date: Not reported  
Date of Request: Not reported  
Date Response Received: Not reported  
Request Agency: Not reported  
Former Citation: Not reported

Evaluation Date: 2006-01-19 00:00:00.0  
Evaluation Responsible Agency: State  
Found Violation: Yes  
Evaluation Type Description: COMPLIANCE EVALUATION INSPECTION ON-SITE  
Evaluation Responsible Person Identifier: WALLM  
Evaluation Responsible Sub-Organization: SW  
Actual Return to Compliance Date: 2006-05-12 00:00:00.0  
Scheduled Compliance Date: Not reported  
Date of Request: Not reported  
Date Response Received: Not reported  
Request Agency: Not reported  
Former Citation: Not reported

Evaluation Date: 2006-01-19 00:00:00.0  
Evaluation Responsible Agency: State  
Found Violation: Yes  
Evaluation Type Description: COMPLIANCE EVALUATION INSPECTION ON-SITE  
Evaluation Responsible Person Identifier: WALLM  
Evaluation Responsible Sub-Organization: SW  
Actual Return to Compliance Date: 2006-05-12 00:00:00.0  
Scheduled Compliance Date: 2006-03-27 00:00:00.0  
Date of Request: Not reported  
Date Response Received: Not reported  
Request Agency: Not reported  
Former Citation: Not reported

Evaluation Date: 2019-04-24 00:00:00.0  
Evaluation Responsible Agency: State  
Found Violation: Yes  
Evaluation Type Description: COMPLIANCE EVALUATION INSPECTION ON-SITE  
Evaluation Responsible Person Identifier: WAIET  
Evaluation Responsible Sub-Organization: SW  
Actual Return to Compliance Date: Not reported  
Scheduled Compliance Date: 2019-07-05 00:00:00.0  
Date of Request: Not reported  
Date Response Received: Not reported  
Request Agency: Not reported  
Former Citation: Not reported

Evaluation Date: 2016-02-24 00:00:00.0  
Evaluation Responsible Agency: State  
Found Violation: Yes  
Evaluation Type Description: COMPLIANCE EVALUATION INSPECTION ON-SITE  
Evaluation Responsible Person Identifier: WADRW  
Evaluation Responsible Sub-Organization: SW  
Actual Return to Compliance Date: 2016-04-05 00:00:00.0  
Scheduled Compliance Date: 2016-04-18 00:00:00.0  
Date of Request: Not reported  
Date Response Received: Not reported

Map ID  
Direction  
Distance  
Elevation

MAP FINDINGS

Site

Database(s)

EDR ID Number  
EPA ID Number

**PM TESTING LAB INC PACIFIC HWY (Continued)**

**1001234205**

|   |                             |
|---|-----------------------------|
| Request Agency:                           | Not reported                |
| Former Citation:                          | Not reported                |
| Evaluation Date:                          | 2006-03-27 00:00:00.0       |
| Evaluation Responsible Agency:            | State                       |
| Found Violation:                          | Yes                         |
| Evaluation Type Description:              | CASE DEVELOPMENT INSPECTION |
| Evaluation Responsible Person Identifier: | WAABS                       |
| Evaluation Responsible Sub-Organization:  | SW                          |
| Actual Return to Compliance Date:         | 2006-06-29 00:00:00.0       |
| Scheduled Compliance Date:                | 2006-05-04 00:00:00.0       |
| Date of Request:                          | Not reported                |
| Date Response Received:                   | Not reported                |
| Request Agency:                           | Not reported                |
| Former Citation:                          | Not reported                |
| Evaluation Date:                          | 2006-03-27 00:00:00.0       |
| Evaluation Responsible Agency:            | State                       |
| Found Violation:                          | Yes                         |
| Evaluation Type Description:              | CASE DEVELOPMENT INSPECTION |
| Evaluation Responsible Person Identifier: | WAABS                       |
| Evaluation Responsible Sub-Organization:  | SW                          |
| Actual Return to Compliance Date:         | 2006-04-03 00:00:00.0       |
| Scheduled Compliance Date:                | Not reported                |
| Date of Request:                          | Not reported                |
| Date Response Received:                   | Not reported                |
| Request Agency:                           | Not reported                |
| Former Citation:                          | Not reported                |
| Evaluation Date:                          | 2006-03-27 00:00:00.0       |
| Evaluation Responsible Agency:            | State                       |
| Found Violation:                          | Yes                         |
| Evaluation Type Description:              | CASE DEVELOPMENT INSPECTION |
| Evaluation Responsible Person Identifier: | WAABS                       |
| Evaluation Responsible Sub-Organization:  | SW                          |
| Actual Return to Compliance Date:         | 2006-05-12 00:00:00.0       |
| Scheduled Compliance Date:                | Not reported                |
| Date of Request:                          | Not reported                |
| Date Response Received:                   | Not reported                |
| Request Agency:                           | Not reported                |
| Former Citation:                          | Not reported                |
| Evaluation Date:                          | 2006-03-27 00:00:00.0       |
| Evaluation Responsible Agency:            | State                       |
| Found Violation:                          | Yes                         |
| Evaluation Type Description:              | CASE DEVELOPMENT INSPECTION |
| Evaluation Responsible Person Identifier: | WAABS                       |
| Evaluation Responsible Sub-Organization:  | SW                          |
| Actual Return to Compliance Date:         | 2006-05-12 00:00:00.0       |
| Scheduled Compliance Date:                | Not reported                |
| Date of Request:                          | Not reported                |
| Date Response Received:                   | Not reported                |
| Request Agency:                           | Not reported                |
| Former Citation:                          | Not reported                |
| Evaluation Date:                          | 2006-01-19 00:00:00.0       |
| Evaluation Responsible Agency:            | State                       |

Map ID  
Direction  
Distance  
Elevation

MAP FINDINGS

Site

Database(s)

EDR ID Number  
EPA ID Number

**PM TESTING LAB INC PACIFIC HWY (Continued)**

**1001234205**

|   |  |
|---|--|
| Found Violation:                          | Yes                                      |
| Evaluation Type Description:              | COMPLIANCE EVALUATION INSPECTION ON-SITE |
| Evaluation Responsible Person Identifier: | WALLM                                    |
| Evaluation Responsible Sub-Organization:  | SW                                       |
| Actual Return to Compliance Date:         | 2006-06-29 00:00:00.0                    |
| Scheduled Compliance Date:                | Not reported                             |
| Date of Request:                          | Not reported                             |
| Date Response Received:                   | Not reported                             |
| Request Agency:                           | Not reported                             |
| Former Citation:                          | Not reported                             |
| Evaluation Date:                          | 2006-03-27 00:00:00.0                    |
| Evaluation Responsible Agency:            | State                                    |
| Found Violation:                          | Yes                                      |
| Evaluation Type Description:              | CASE DEVELOPMENT INSPECTION              |
| Evaluation Responsible Person Identifier: | WAABS                                    |
| Evaluation Responsible Sub-Organization:  | SW                                       |
| Actual Return to Compliance Date:         | 2006-06-29 00:00:00.0                    |
| Scheduled Compliance Date:                | 2006-06-04 00:00:00.0                    |
| Date of Request:                          | Not reported                             |
| Date Response Received:                   | Not reported                             |
| Request Agency:                           | Not reported                             |
| Former Citation:                          | Not reported                             |
| Evaluation Date:                          | 2008-11-05 00:00:00.0                    |
| Evaluation Responsible Agency:            | State                                    |
| Found Violation:                          | Yes                                      |
| Evaluation Type Description:              | COMPLIANCE EVALUATION INSPECTION ON-SITE |
| Evaluation Responsible Person Identifier: | WALLM                                    |
| Evaluation Responsible Sub-Organization:  | SW                                       |
| Actual Return to Compliance Date:         | 2009-03-12 00:00:00.0                    |
| Scheduled Compliance Date:                | 2008-11-10 00:00:00.0                    |
| Date of Request:                          | Not reported                             |
| Date Response Received:                   | Not reported                             |
| Request Agency:                           | Not reported                             |
| Former Citation:                          | Not reported                             |
| Evaluation Date:                          | 2006-03-27 00:00:00.0                    |
| Evaluation Responsible Agency:            | State                                    |
| Found Violation:                          | Yes                                      |
| Evaluation Type Description:              | CASE DEVELOPMENT INSPECTION              |
| Evaluation Responsible Person Identifier: | WAABS                                    |
| Evaluation Responsible Sub-Organization:  | SW                                       |
| Actual Return to Compliance Date:         | 2006-04-03 00:00:00.0                    |
| Scheduled Compliance Date:                | Not reported                             |
| Date of Request:                          | Not reported                             |
| Date Response Received:                   | Not reported                             |
| Request Agency:                           | Not reported                             |
| Former Citation:                          | Not reported                             |
| Evaluation Date:                          | 2006-01-19 00:00:00.0                    |
| Evaluation Responsible Agency:            | State                                    |
| Found Violation:                          | Yes                                      |
| Evaluation Type Description:              | COMPLIANCE EVALUATION INSPECTION ON-SITE |
| Evaluation Responsible Person Identifier: | WALLM                                    |
| Evaluation Responsible Sub-Organization:  | SW                                       |
| Actual Return to Compliance Date:         | 2006-03-27 00:00:00.0                    |

Map ID  
Direction  
Distance  
Elevation

MAP FINDINGS

Site

Database(s)

EDR ID Number  
EPA ID Number

**PM TESTING LAB INC PACIFIC HWY (Continued)**

**1001234205**

|   |  |
|---|--|
| Scheduled Compliance Date:                | Not reported                             |
| Date of Request:                          | Not reported                             |
| Date Response Received:                   | Not reported                             |
| Request Agency:                           | Not reported                             |
| Former Citation:                          | Not reported                             |
| Evaluation Date:                          | 2013-01-09 00:00:00.0                    |
| Evaluation Responsible Agency:            | State                                    |
| Found Violation:                          | Yes                                      |
| Evaluation Type Description:              | COMPLIANCE EVALUATION INSPECTION ON-SITE |
| Evaluation Responsible Person Identifier: | WADRW                                    |
| Evaluation Responsible Sub-Organization:  | SW                                       |
| Actual Return to Compliance Date:         | 2012-02-21 00:00:00.0                    |
| Scheduled Compliance Date:                | 2013-02-25 00:00:00.0                    |
| Date of Request:                          | Not reported                             |
| Date Response Received:                   | Not reported                             |
| Request Agency:                           | Not reported                             |
| Former Citation:                          | Not reported                             |
| Evaluation Date:                          | 2006-03-27 00:00:00.0                    |
| Evaluation Responsible Agency:            | State                                    |
| Found Violation:                          | Yes                                      |
| Evaluation Type Description:              | CASE DEVELOPMENT INSPECTION              |
| Evaluation Responsible Person Identifier: | WAABS                                    |
| Evaluation Responsible Sub-Organization:  | SW                                       |
| Actual Return to Compliance Date:         | 2006-02-17 00:00:00.0                    |
| Scheduled Compliance Date:                | 2006-03-27 00:00:00.0                    |
| Date of Request:                          | Not reported                             |
| Date Response Received:                   | Not reported                             |
| Request Agency:                           | Not reported                             |
| Former Citation:                          | Not reported                             |
| Evaluation Date:                          | 2008-02-26 00:00:00.0                    |
| Evaluation Responsible Agency:            | State                                    |
| Found Violation:                          | No                                       |
| Evaluation Type Description:              | COMPLIANCE EVALUATION INSPECTION ON-SITE |
| Evaluation Responsible Person Identifier: | WALLM                                    |
| Evaluation Responsible Sub-Organization:  | SW                                       |
| Actual Return to Compliance Date:         | Not reported                             |
| Scheduled Compliance Date:                | Not reported                             |
| Date of Request:                          | Not reported                             |
| Date Response Received:                   | Not reported                             |
| Request Agency:                           | Not reported                             |
| Former Citation:                          | Not reported                             |
| Evaluation Date:                          | 2006-03-27 00:00:00.0                    |
| Evaluation Responsible Agency:            | State                                    |
| Found Violation:                          | Yes                                      |
| Evaluation Type Description:              | CASE DEVELOPMENT INSPECTION              |
| Evaluation Responsible Person Identifier: | WAABS                                    |
| Evaluation Responsible Sub-Organization:  | SW                                       |
| Actual Return to Compliance Date:         | 2006-05-12 00:00:00.0                    |
| Scheduled Compliance Date:                | Not reported                             |
| Date of Request:                          | Not reported                             |
| Date Response Received:                   | Not reported                             |
| Request Agency:                           | Not reported                             |
| Former Citation:                          | Not reported                             |

Map ID  
Direction  
Distance  
Elevation

MAP FINDINGS

Site

Database(s)

EDR ID Number  
EPA ID Number

**PM TESTING LAB INC PACIFIC HWY (Continued)**

**1001234205**

Evaluation Date: 2006-03-27 00:00:00.0  
Evaluation Responsible Agency: State  
Found Violation: Yes  
Evaluation Type Description: CASE DEVELOPMENT INSPECTION  
Evaluation Responsible Person Identifier: WAABS  
Evaluation Responsible Sub-Organization: SW  
Actual Return to Compliance Date: 2006-05-12 00:00:00.0  
Scheduled Compliance Date: Not reported  
Date of Request: Not reported  
Date Response Received: Not reported  
Request Agency: Not reported  
Former Citation: Not reported

Evaluation Date: 2006-03-27 00:00:00.0  
Evaluation Responsible Agency: State  
Found Violation: Yes  
Evaluation Type Description: CASE DEVELOPMENT INSPECTION  
Evaluation Responsible Person Identifier: WAABS  
Evaluation Responsible Sub-Organization: SW  
Actual Return to Compliance Date: 2006-01-27 00:00:00.0  
Scheduled Compliance Date: Not reported  
Date of Request: Not reported  
Date Response Received: Not reported  
Request Agency: Not reported  
Former Citation: Not reported

Evaluation Date: 2006-03-27 00:00:00.0  
Evaluation Responsible Agency: State  
Found Violation: Yes  
Evaluation Type Description: CASE DEVELOPMENT INSPECTION  
Evaluation Responsible Person Identifier: WAABS  
Evaluation Responsible Sub-Organization: SW  
Actual Return to Compliance Date: 2006-06-29 00:00:00.0  
Scheduled Compliance Date: Not reported  
Date of Request: Not reported  
Date Response Received: Not reported  
Request Agency: Not reported  
Former Citation: Not reported

Evaluation Date: 2019-04-24 00:00:00.0  
Evaluation Responsible Agency: State  
Found Violation: Yes  
Evaluation Type Description: COMPLIANCE EVALUATION INSPECTION ON-SITE  
Evaluation Responsible Person Identifier: WAJET  
Evaluation Responsible Sub-Organization: SW  
Actual Return to Compliance Date: Not reported  
Scheduled Compliance Date: 2019-07-05 00:00:00.0  
Date of Request: Not reported  
Date Response Received: Not reported  
Request Agency: Not reported  
Former Citation: Not reported

Evaluation Date: 2006-01-19 00:00:00.0  
Evaluation Responsible Agency: State  
Found Violation: Yes  
Evaluation Type Description: COMPLIANCE EVALUATION INSPECTION ON-SITE  
Evaluation Responsible Person Identifier: WALLM



Map ID  
Direction  
Distance  
Elevation

MAP FINDINGS

Site

Database(s)

EDR ID Number  
EPA ID Number

**PM TESTING LAB INC PACIFIC HWY (Continued)**

**1001234205**

Evaluation Responsible Sub-Organization: SW  
Actual Return to Compliance Date: 2006-05-12 00:00:00.0  
Scheduled Compliance Date: Not reported  
Date of Request: Not reported  
Date Response Received: Not reported  
Request Agency: Not reported  
Former Citation: Not reported

Evaluation Date: 2008-12-29 00:00:00.0  
Evaluation Responsible Agency: State  
Found Violation: Yes  
Evaluation Type Description: FOLLOW-UP INSPECTION  
Evaluation Responsible Person Identifier: WALLM  
Evaluation Responsible Sub-Organization: SW  
Actual Return to Compliance Date: 2009-03-12 00:00:00.0  
Scheduled Compliance Date: 2008-11-10 00:00:00.0  
Date of Request: Not reported  
Date Response Received: Not reported  
Request Agency: Not reported  
Former Citation: Not reported

Evaluation Date: 2016-02-24 00:00:00.0  
Evaluation Responsible Agency: State  
Found Violation: Yes  
Evaluation Type Description: COMPLIANCE EVALUATION INSPECTION ON-SITE  
Evaluation Responsible Person Identifier: WADRW  
Evaluation Responsible Sub-Organization: SW  
Actual Return to Compliance Date: 2016-04-05 00:00:00.0  
Scheduled Compliance Date: 2016-04-18 00:00:00.0  
Date of Request: Not reported  
Date Response Received: Not reported  
Request Agency: Not reported  
Former Citation: Not reported

Evaluation Date: 2008-12-29 00:00:00.0  
Evaluation Responsible Agency: State  
Found Violation: Yes  
Evaluation Type Description: FOLLOW-UP INSPECTION  
Evaluation Responsible Person Identifier: WALLM  
Evaluation Responsible Sub-Organization: SW  
Actual Return to Compliance Date: 2009-01-05 00:00:00.0  
Scheduled Compliance Date: 2008-12-11 00:00:00.0  
Date of Request: Not reported  
Date Response Received: Not reported  
Request Agency: Not reported  
Former Citation: Not reported

Evaluation Date: 2006-03-27 00:00:00.0  
Evaluation Responsible Agency: State  
Found Violation: Yes  
Evaluation Type Description: CASE DEVELOPMENT INSPECTION  
Evaluation Responsible Person Identifier: WAABS  
Evaluation Responsible Sub-Organization: SW  
Actual Return to Compliance Date: 2007-03-21 00:00:00.0  
Scheduled Compliance Date: 2006-06-30 00:00:00.0  
Date of Request: Not reported  
Date Response Received: Not reported

Map ID  
Direction  
Distance  
Elevation

MAP FINDINGS

Site

Database(s)

EDR ID Number  
EPA ID Number

**PM TESTING LAB INC PACIFIC HWY (Continued)**

**1001234205**

Request Agency: Not reported  
Former Citation: Not reported  
  
Evaluation Date: 2006-01-19 00:00:00.0  
Evaluation Responsible Agency: State  
Found Violation: Yes  
Evaluation Type Description: COMPLIANCE EVALUATION INSPECTION ON-SITE  
Evaluation Responsible Person Identifier: WALLM  
Evaluation Responsible Sub-Organization: SW  
Actual Return to Compliance Date: 2006-04-03 00:00:00.0  
Scheduled Compliance Date: Not reported  
Date of Request: Not reported  
Date Response Received: Not reported  
Request Agency: Not reported  
Former Citation: Not reported

Evaluation Date: 2006-01-19 00:00:00.0  
Evaluation Responsible Agency: State  
Found Violation: Yes  
Evaluation Type Description: COMPLIANCE EVALUATION INSPECTION ON-SITE  
Evaluation Responsible Person Identifier: WALLM  
Evaluation Responsible Sub-Organization: SW  
Actual Return to Compliance Date: 2007-03-21 00:00:00.0  
Scheduled Compliance Date: 2006-06-30 00:00:00.0  
Date of Request: Not reported  
Date Response Received: Not reported  
Request Agency: Not reported  
Former Citation: Not reported

Evaluation Date: 2008-03-20 00:00:00.0  
Evaluation Responsible Agency: State  
Found Violation: No  
Evaluation Type Description: FOLLOW-UP INSPECTION  
Evaluation Responsible Person Identifier: WALLM  
Evaluation Responsible Sub-Organization: SW  
Actual Return to Compliance Date: Not reported  
Scheduled Compliance Date: Not reported  
Date of Request: Not reported  
Date Response Received: Not reported  
Request Agency: Not reported  
Former Citation: Not reported

Evaluation Date: 2009-10-28 00:00:00.0  
Evaluation Responsible Agency: State  
Found Violation: Yes  
Evaluation Type Description: COMPLIANCE EVALUATION INSPECTION ON-SITE  
Evaluation Responsible Person Identifier: WAKAG  
Evaluation Responsible Sub-Organization: SW  
Actual Return to Compliance Date: 2009-12-28 00:00:00.0  
Scheduled Compliance Date: Not reported  
Date of Request: Not reported  
Date Response Received: Not reported  
Request Agency: Not reported  
Former Citation: Not reported

Evaluation Date: 2003-10-07 00:00:00.0  
Evaluation Responsible Agency: State

Map ID  
Direction  
Distance  
Elevation

MAP FINDINGS

Site

Database(s)

EDR ID Number  
EPA ID Number

**PM TESTING LAB INC PACIFIC HWY (Continued)**

**1001234205**

|   |  |
|---|--|
| Found Violation:                          | Yes                                      |
| Evaluation Type Description:              | COMPLIANCE EVALUATION INSPECTION ON-SITE |
| Evaluation Responsible Person Identifier: | WALLM                                    |
| Evaluation Responsible Sub-Organization:  | SW                                       |
| Actual Return to Compliance Date:         | 2003-11-20 00:00:00.0                    |
| Scheduled Compliance Date:                | 2003-11-25 00:00:00.0                    |
| Date of Request:                          | Not reported                             |
| Date Response Received:                   | Not reported                             |
| Request Agency:                           | Not reported                             |
| Former Citation:                          | Not reported                             |
| Evaluation Date:                          | 2006-02-27 00:00:00.0                    |
| Evaluation Responsible Agency:            | State                                    |
| Found Violation:                          | No                                       |
| Evaluation Type Description:              | SIGNIFICANT NON-COMPLIER                 |
| Evaluation Responsible Person Identifier: | WALLM                                    |
| Evaluation Responsible Sub-Organization:  | SW                                       |
| Actual Return to Compliance Date:         | Not reported                             |
| Scheduled Compliance Date:                | Not reported                             |
| Date of Request:                          | Not reported                             |
| Date Response Received:                   | Not reported                             |
| Request Agency:                           | Not reported                             |
| Former Citation:                          | Not reported                             |
| Evaluation Date:                          | 2006-01-19 00:00:00.0                    |
| Evaluation Responsible Agency:            | State                                    |
| Found Violation:                          | Yes                                      |
| Evaluation Type Description:              | COMPLIANCE EVALUATION INSPECTION ON-SITE |
| Evaluation Responsible Person Identifier: | WALLM                                    |
| Evaluation Responsible Sub-Organization:  | SW                                       |
| Actual Return to Compliance Date:         | 2006-06-29 00:00:00.0                    |
| Scheduled Compliance Date:                | 2006-05-04 00:00:00.0                    |
| Date of Request:                          | Not reported                             |
| Date Response Received:                   | Not reported                             |
| Request Agency:                           | Not reported                             |
| Former Citation:                          | Not reported                             |
| Evaluation Date:                          | 2006-01-19 00:00:00.0                    |
| Evaluation Responsible Agency:            | State                                    |
| Found Violation:                          | Yes                                      |
| Evaluation Type Description:              | COMPLIANCE EVALUATION INSPECTION ON-SITE |
| Evaluation Responsible Person Identifier: | WALLM                                    |
| Evaluation Responsible Sub-Organization:  | SW                                       |
| Actual Return to Compliance Date:         | 2006-06-29 00:00:00.0                    |
| Scheduled Compliance Date:                | 2006-05-04 00:00:00.0                    |
| Date of Request:                          | Not reported                             |
| Date Response Received:                   | Not reported                             |
| Request Agency:                           | Not reported                             |
| Former Citation:                          | Not reported                             |
| Evaluation Date:                          | 2019-04-24 00:00:00.0                    |
| Evaluation Responsible Agency:            | State                                    |
| Found Violation:                          | Yes                                      |
| Evaluation Type Description:              | COMPLIANCE EVALUATION INSPECTION ON-SITE |
| Evaluation Responsible Person Identifier: | WAIET                                    |
| Evaluation Responsible Sub-Organization:  | SW                                       |
| Actual Return to Compliance Date:         | Not reported                             |

Map ID  
Direction  
Distance  
Elevation

MAP FINDINGS

Site

Database(s)

EDR ID Number  
EPA ID Number

**PM TESTING LAB INC PACIFIC HWY (Continued)**

**1001234205**

Scheduled Compliance Date: 2019-07-05 00:00:00.0  
Date of Request: Not reported  
Date Response Received: Not reported  
Request Agency: Not reported  
Former Citation: Not reported

Evaluation Date: 2019-04-24 00:00:00.0  
Evaluation Responsible Agency: State  
Found Violation: Yes  
Evaluation Type Description: COMPLIANCE EVALUATION INSPECTION ON-SITE  
Evaluation Responsible Person Identifier: WAIET  
Evaluation Responsible Sub-Organization: SW  
Actual Return to Compliance Date: Not reported  
Scheduled Compliance Date: 2019-07-05 00:00:00.0  
Date of Request: Not reported  
Date Response Received: Not reported  
Request Agency: Not reported  
Former Citation: Not reported

Evaluation Date: 2006-01-19 00:00:00.0  
Evaluation Responsible Agency: State  
Found Violation: Yes  
Evaluation Type Description: COMPLIANCE EVALUATION INSPECTION ON-SITE  
Evaluation Responsible Person Identifier: WALLM  
Evaluation Responsible Sub-Organization: SW  
Actual Return to Compliance Date: 2006-04-03 00:00:00.0  
Scheduled Compliance Date: 2006-03-27 00:00:00.0  
Date of Request: Not reported  
Date Response Received: Not reported  
Request Agency: Not reported  
Former Citation: Not reported

Evaluation Date: 2009-10-28 00:00:00.0  
Evaluation Responsible Agency: State  
Found Violation: Yes  
Evaluation Type Description: COMPLIANCE EVALUATION INSPECTION ON-SITE  
Evaluation Responsible Person Identifier: WAKAG  
Evaluation Responsible Sub-Organization: SW  
Actual Return to Compliance Date: 2009-12-28 00:00:00.0  
Scheduled Compliance Date: Not reported  
Date of Request: Not reported  
Date Response Received: Not reported  
Request Agency: Not reported  
Former Citation: Not reported

Evaluation Date: 2006-03-27 00:00:00.0  
Evaluation Responsible Agency: State  
Found Violation: Yes  
Evaluation Type Description: CASE DEVELOPMENT INSPECTION  
Evaluation Responsible Person Identifier: WAABS  
Evaluation Responsible Sub-Organization: SW  
Actual Return to Compliance Date: 2006-06-29 00:00:00.0  
Scheduled Compliance Date: Not reported  
Date of Request: Not reported  
Date Response Received: Not reported  
Request Agency: Not reported  
Former Citation: Not reported

Map ID  
Direction  
Distance  
Elevation

MAP FINDINGS

Site

Database(s)

EDR ID Number  
EPA ID Number

**PM TESTING LAB INC PACIFIC HWY (Continued)**

**1001234205**

Evaluation Date: 2006-01-19 00:00:00.0  
Evaluation Responsible Agency: State  
Found Violation: Yes  
Evaluation Type Description: COMPLIANCE EVALUATION INSPECTION ON-SITE  
Evaluation Responsible Person Identifier: WALLM  
Evaluation Responsible Sub-Organization: SW  
Actual Return to Compliance Date: 2007-03-21 00:00:00.0  
Scheduled Compliance Date: 2006-06-30 00:00:00.0  
Date of Request: Not reported  
Date Response Received: Not reported  
Request Agency: Not reported  
Former Citation: Not reported

Evaluation Date: 2006-01-19 00:00:00.0  
Evaluation Responsible Agency: State  
Found Violation: Yes  
Evaluation Type Description: COMPLIANCE EVALUATION INSPECTION ON-SITE  
Evaluation Responsible Person Identifier: WALLM  
Evaluation Responsible Sub-Organization: SW  
Actual Return to Compliance Date: 2006-03-27 00:00:00.0  
Scheduled Compliance Date: Not reported  
Date of Request: Not reported  
Date Response Received: Not reported  
Request Agency: Not reported  
Former Citation: Not reported

Evaluation Date: 2007-09-04 00:00:00.0  
Evaluation Responsible Agency: State  
Found Violation: No  
Evaluation Type Description: FOCUSED COMPLIANCE INSPECTION  
Evaluation Responsible Person Identifier: WALLM  
Evaluation Responsible Sub-Organization: SW  
Actual Return to Compliance Date: Not reported  
Scheduled Compliance Date: Not reported  
Date of Request: Not reported  
Date Response Received: Not reported  
Request Agency: Not reported  
Former Citation: Not reported

Evaluation Date: 2016-02-24 00:00:00.0  
Evaluation Responsible Agency: State  
Found Violation: Yes  
Evaluation Type Description: COMPLIANCE EVALUATION INSPECTION ON-SITE  
Evaluation Responsible Person Identifier: WADRW  
Evaluation Responsible Sub-Organization: SW  
Actual Return to Compliance Date: 2016-04-05 00:00:00.0  
Scheduled Compliance Date: 2016-04-18 00:00:00.0  
Date of Request: Not reported  
Date Response Received: Not reported  
Request Agency: Not reported  
Former Citation: Not reported

Evaluation Date: 2006-03-27 00:00:00.0  
Evaluation Responsible Agency: State  
Found Violation: Yes  
Evaluation Type Description: CASE DEVELOPMENT INSPECTION  
Evaluation Responsible Person Identifier: WAABS

Map ID  
Direction  
Distance  
Elevation

MAP FINDINGS

Site

Database(s)

EDR ID Number  
EPA ID Number

**PM TESTING LAB INC PACIFIC HWY (Continued)**

**1001234205**

|   |  |
|---|--|
| Evaluation Responsible Sub-Organization:  | SW                                       |
| Actual Return to Compliance Date:         | 2006-02-17 00:00:00.0                    |
| Scheduled Compliance Date:                | Not reported                             |
| Date of Request:                          | Not reported                             |
| Date Response Received:                   | Not reported                             |
| Request Agency:                           | Not reported                             |
| Former Citation:                          | Not reported                             |
| Evaluation Date:                          | 2006-01-19 00:00:00.0                    |
| Evaluation Responsible Agency:            | State                                    |
| Found Violation:                          | Yes                                      |
| Evaluation Type Description:              | COMPLIANCE EVALUATION INSPECTION ON-SITE |
| Evaluation Responsible Person Identifier: | WALLM                                    |
| Evaluation Responsible Sub-Organization:  | SW                                       |
| Actual Return to Compliance Date:         | 2006-06-29 00:00:00.0                    |
| Scheduled Compliance Date:                | Not reported                             |
| Date of Request:                          | Not reported                             |
| Date Response Received:                   | Not reported                             |
| Request Agency:                           | Not reported                             |
| Former Citation:                          | Not reported                             |
| Evaluation Date:                          | 2009-10-28 00:00:00.0                    |
| Evaluation Responsible Agency:            | State                                    |
| Found Violation:                          | Yes                                      |
| Evaluation Type Description:              | COMPLIANCE EVALUATION INSPECTION ON-SITE |
| Evaluation Responsible Person Identifier: | WAKAG                                    |
| Evaluation Responsible Sub-Organization:  | SW                                       |
| Actual Return to Compliance Date:         | 2009-12-28 00:00:00.0                    |
| Scheduled Compliance Date:                | Not reported                             |
| Date of Request:                          | Not reported                             |
| Date Response Received:                   | Not reported                             |
| Request Agency:                           | Not reported                             |
| Former Citation:                          | Not reported                             |
| Evaluation Date:                          | 2006-01-19 00:00:00.0                    |
| Evaluation Responsible Agency:            | State                                    |
| Found Violation:                          | Yes                                      |
| Evaluation Type Description:              | COMPLIANCE EVALUATION INSPECTION ON-SITE |
| Evaluation Responsible Person Identifier: | WALLM                                    |
| Evaluation Responsible Sub-Organization:  | SW                                       |
| Actual Return to Compliance Date:         | 2006-02-17 00:00:00.0                    |
| Scheduled Compliance Date:                | 2006-03-27 00:00:00.0                    |
| Date of Request:                          | Not reported                             |
| Date Response Received:                   | Not reported                             |
| Request Agency:                           | Not reported                             |
| Former Citation:                          | Not reported                             |
| Evaluation Date:                          | 2008-11-05 00:00:00.0                    |
| Evaluation Responsible Agency:            | State                                    |
| Found Violation:                          | Yes                                      |
| Evaluation Type Description:              | COMPLIANCE EVALUATION INSPECTION ON-SITE |
| Evaluation Responsible Person Identifier: | WALLM                                    |
| Evaluation Responsible Sub-Organization:  | SW                                       |
| Actual Return to Compliance Date:         | 2009-01-05 00:00:00.0                    |
| Scheduled Compliance Date:                | 2008-12-11 00:00:00.0                    |
| Date of Request:                          | Not reported                             |
| Date Response Received:                   | Not reported                             |

Map ID  
Direction  
Distance  
Elevation

MAP FINDINGS

Site

Database(s)

EDR ID Number  
EPA ID Number

**PM TESTING LAB INC PACIFIC HWY (Continued)**

**1001234205**

|   |  |
|---|--|
| Request Agency:                           | Not reported                             |
| Former Citation:                          | Not reported                             |
| Evaluation Date:                          | 2006-01-19 00:00:00.0                    |
| Evaluation Responsible Agency:            | State                                    |
| Found Violation:                          | Yes                                      |
| Evaluation Type Description:              | COMPLIANCE EVALUATION INSPECTION ON-SITE |
| Evaluation Responsible Person Identifier: | WALLM                                    |
| Evaluation Responsible Sub-Organization:  | SW                                       |
| Actual Return to Compliance Date:         | 2006-02-17 00:00:00.0                    |
| Scheduled Compliance Date:                | 2006-03-27 00:00:00.0                    |
| Date of Request:                          | Not reported                             |
| Date Response Received:                   | Not reported                             |
| Request Agency:                           | Not reported                             |
| Former Citation:                          | Not reported                             |
| Evaluation Date:                          | 2007-09-28 00:00:00.0                    |
| Evaluation Responsible Agency:            | State                                    |
| Found Violation:                          | No                                       |
| Evaluation Type Description:              | FOLLOW-UP INSPECTION                     |
| Evaluation Responsible Person Identifier: | WALLM                                    |
| Evaluation Responsible Sub-Organization:  | SW                                       |
| Actual Return to Compliance Date:         | Not reported                             |
| Scheduled Compliance Date:                | Not reported                             |
| Date of Request:                          | Not reported                             |
| Date Response Received:                   | Not reported                             |
| Request Agency:                           | Not reported                             |
| Former Citation:                          | Not reported                             |
| Evaluation Date:                          | 2006-03-27 00:00:00.0                    |
| Evaluation Responsible Agency:            | State                                    |
| Found Violation:                          | Yes                                      |
| Evaluation Type Description:              | CASE DEVELOPMENT INSPECTION              |
| Evaluation Responsible Person Identifier: | WAABS                                    |
| Evaluation Responsible Sub-Organization:  | SW                                       |
| Actual Return to Compliance Date:         | 2006-04-03 00:00:00.0                    |
| Scheduled Compliance Date:                | Not reported                             |
| Date of Request:                          | Not reported                             |
| Date Response Received:                   | Not reported                             |
| Request Agency:                           | Not reported                             |
| Former Citation:                          | Not reported                             |
| Evaluation Date:                          | 2006-01-19 00:00:00.0                    |
| Evaluation Responsible Agency:            | State                                    |
| Found Violation:                          | Yes                                      |
| Evaluation Type Description:              | COMPLIANCE EVALUATION INSPECTION ON-SITE |
| Evaluation Responsible Person Identifier: | WALLM                                    |
| Evaluation Responsible Sub-Organization:  | SW                                       |
| Actual Return to Compliance Date:         | 2006-05-12 00:00:00.0                    |
| Scheduled Compliance Date:                | Not reported                             |
| Date of Request:                          | Not reported                             |
| Date Response Received:                   | Not reported                             |
| Request Agency:                           | Not reported                             |
| Former Citation:                          | Not reported                             |
| Evaluation Date:                          | 2006-01-19 00:00:00.0                    |
| Evaluation Responsible Agency:            | State                                    |

Map ID  
Direction  
Distance  
Elevation

MAP FINDINGS

Site

Database(s)

EDR ID Number  
EPA ID Number

**PM TESTING LAB INC PACIFIC HWY (Continued)**

**1001234205**

|   |  |
|---|--|
| Found Violation:                          | Yes                                      |
| Evaluation Type Description:              | COMPLIANCE EVALUATION INSPECTION ON-SITE |
| Evaluation Responsible Person Identifier: | WALLM                                    |
| Evaluation Responsible Sub-Organization:  | SW                                       |
| Actual Return to Compliance Date:         | 2006-05-12 00:00:00.0                    |
| Scheduled Compliance Date:                | Not reported                             |
| Date of Request:                          | Not reported                             |
| Date Response Received:                   | Not reported                             |
| Request Agency:                           | Not reported                             |
| Former Citation:                          | Not reported                             |
| Evaluation Date:                          | 2006-03-27 00:00:00.0                    |
| Evaluation Responsible Agency:            | State                                    |
| Found Violation:                          | Yes                                      |
| Evaluation Type Description:              | CASE DEVELOPMENT INSPECTION              |
| Evaluation Responsible Person Identifier: | WAABS                                    |
| Evaluation Responsible Sub-Organization:  | SW                                       |
| Actual Return to Compliance Date:         | 2006-06-29 00:00:00.0                    |
| Scheduled Compliance Date:                | Not reported                             |
| Date of Request:                          | Not reported                             |
| Date Response Received:                   | Not reported                             |
| Request Agency:                           | Not reported                             |
| Former Citation:                          | Not reported                             |
| Evaluation Date:                          | 2006-01-19 00:00:00.0                    |
| Evaluation Responsible Agency:            | State                                    |
| Found Violation:                          | Yes                                      |
| Evaluation Type Description:              | COMPLIANCE EVALUATION INSPECTION ON-SITE |
| Evaluation Responsible Person Identifier: | WALLM                                    |
| Evaluation Responsible Sub-Organization:  | SW                                       |
| Actual Return to Compliance Date:         | 2006-04-03 00:00:00.0                    |
| Scheduled Compliance Date:                | Not reported                             |
| Date of Request:                          | Not reported                             |
| Date Response Received:                   | Not reported                             |
| Request Agency:                           | Not reported                             |
| Former Citation:                          | Not reported                             |
| Evaluation Date:                          | 2019-04-24 00:00:00.0                    |
| Evaluation Responsible Agency:            | State                                    |
| Found Violation:                          | Yes                                      |
| Evaluation Type Description:              | COMPLIANCE EVALUATION INSPECTION ON-SITE |
| Evaluation Responsible Person Identifier: | WAIET                                    |
| Evaluation Responsible Sub-Organization:  | SW                                       |
| Actual Return to Compliance Date:         | Not reported                             |
| Scheduled Compliance Date:                | 2019-07-05 00:00:00.0                    |
| Date of Request:                          | Not reported                             |
| Date Response Received:                   | Not reported                             |
| Request Agency:                           | Not reported                             |
| Former Citation:                          | Not reported                             |
| Evaluation Date:                          | 2006-03-27 00:00:00.0                    |
| Evaluation Responsible Agency:            | State                                    |
| Found Violation:                          | Yes                                      |
| Evaluation Type Description:              | CASE DEVELOPMENT INSPECTION              |
| Evaluation Responsible Person Identifier: | WAABS                                    |
| Evaluation Responsible Sub-Organization:  | SW                                       |
| Actual Return to Compliance Date:         | 2006-01-27 00:00:00.0                    |



Map ID  
Direction  
Distance  
Elevation

MAP FINDINGS

Site

Database(s)

EDR ID Number  
EPA ID Number

**PM TESTING LAB INC PACIFIC HWY (Continued)**

**1001234205**

|   |  |
|---|--|
| Scheduled Compliance Date:                | Not reported                             |
| Date of Request:                          | Not reported                             |
| Date Response Received:                   | Not reported                             |
| Request Agency:                           | Not reported                             |
| Former Citation:                          | Not reported                             |
| Evaluation Date:                          | 2006-03-27 00:00:00.0                    |
| Evaluation Responsible Agency:            | State                                    |
| Found Violation:                          | Yes                                      |
| Evaluation Type Description:              | CASE DEVELOPMENT INSPECTION              |
| Evaluation Responsible Person Identifier: | WAABS                                    |
| Evaluation Responsible Sub-Organization:  | SW                                       |
| Actual Return to Compliance Date:         | 2006-06-29 00:00:00.0                    |
| Scheduled Compliance Date:                | Not reported                             |
| Date of Request:                          | Not reported                             |
| Date Response Received:                   | Not reported                             |
| Request Agency:                           | Not reported                             |
| Former Citation:                          | Not reported                             |
| Evaluation Date:                          | 2003-10-07 00:00:00.0                    |
| Evaluation Responsible Agency:            | State                                    |
| Found Violation:                          | Yes                                      |
| Evaluation Type Description:              | COMPLIANCE EVALUATION INSPECTION ON-SITE |
| Evaluation Responsible Person Identifier: | WALLM                                    |
| Evaluation Responsible Sub-Organization:  | SW                                       |
| Actual Return to Compliance Date:         | 2003-11-26 00:00:00.0                    |
| Scheduled Compliance Date:                | 2003-11-29 00:00:00.0                    |
| Date of Request:                          | Not reported                             |
| Date Response Received:                   | Not reported                             |
| Request Agency:                           | Not reported                             |
| Former Citation:                          | Not reported                             |
| Evaluation Date:                          | 2006-03-27 00:00:00.0                    |
| Evaluation Responsible Agency:            | State                                    |
| Found Violation:                          | Yes                                      |
| Evaluation Type Description:              | CASE DEVELOPMENT INSPECTION              |
| Evaluation Responsible Person Identifier: | WAABS                                    |
| Evaluation Responsible Sub-Organization:  | SW                                       |
| Actual Return to Compliance Date:         | 2006-04-03 00:00:00.0                    |
| Scheduled Compliance Date:                | Not reported                             |
| Date of Request:                          | Not reported                             |
| Date Response Received:                   | Not reported                             |
| Request Agency:                           | Not reported                             |
| Former Citation:                          | Not reported                             |
| Evaluation Date:                          | 2006-03-27 00:00:00.0                    |
| Evaluation Responsible Agency:            | State                                    |
| Found Violation:                          | Yes                                      |
| Evaluation Type Description:              | CASE DEVELOPMENT INSPECTION              |
| Evaluation Responsible Person Identifier: | WAABS                                    |
| Evaluation Responsible Sub-Organization:  | SW                                       |
| Actual Return to Compliance Date:         | 2006-03-27 00:00:00.0                    |
| Scheduled Compliance Date:                | Not reported                             |
| Date of Request:                          | Not reported                             |
| Date Response Received:                   | Not reported                             |
| Request Agency:                           | Not reported                             |
| Former Citation:                          | Not reported                             |

Map ID  
Direction  
Distance  
Elevation

MAP FINDINGS

Site

Database(s)

EDR ID Number  
EPA ID Number

**PM TESTING LAB INC PACIFIC HWY (Continued)**

**1001234205**

**ALLSITES:**

Name: PM TESTING LAB INC PACIFIC HWY  
Facility Id: 98132319

**CSCSL NFA:**

Name: PM TESTING LAB INC PACIFIC HWY  
Address: 3921 PACIFIC HWY E  
City,State,Zip: TACOMA, WA 98424  
Facility/Site Id: 98132319  
CS Id: 2761  
NFA Date: 11/14/1997  
Alternate Site Names: Not reported  
NFA Reason: NFA-Voluntary Cleanup Program Review  
Site Status: NFA  
Region: Southwest  
Contaminant Name: Metals Priority Pollutants  
Ground Water: Not reported  
Surface Water: Not reported  
Soil: Remediated  
Sediment: Not reported  
Air: Not reported  
Bedrock: Not reported  
Latitude: 47.242777  
Longitude: -122.375554

Name: PM TESTING LAB INC PACIFIC HWY  
Address: 3921 PACIFIC HWY E  
City,State,Zip: TACOMA, WA 98424  
Facility/Site Id: 98132319  
CS Id: 2761  
NFA Date: 11/14/1997  
Alternate Site Names: Not reported  
NFA Reason: NFA-Voluntary Cleanup Program Review  
Site Status: NFA  
Region: Southwest  
Contaminant Name: Petroleum Products-Unspecified  
Ground Water: Not reported  
Surface Water: Not reported  
Soil: Remediated  
Sediment: Not reported  
Air: Not reported  
Bedrock: Not reported  
Latitude: 47.242777  
Longitude: -122.375554

**FINDS:**

Registry ID: 110005393458

[Click Here:](#)

**Environmental Interest/Information System:**

Washington Facility / Site Identification System (WA-FSIS) provides a means to query and display data maintained by the Washington Department of Ecology. This system contains key information for each facility/site that is currently, or has been, of interest to the Air Quality, Dam Safety, Hazardous Waste, Toxics Cleanup, and Water

Map ID  
Direction  
Distance  
Elevation

MAP FINDINGS

Site

Database(s)

EDR ID Number  
EPA ID Number

**PM TESTING LAB INC PACIFIC HWY (Continued)**

**1001234205**

Quality Programs.

RCRAInfo is a national information system that supports the Resource Conservation and Recovery Act (RCRA) program through the tracking of events and activities related to facilities that generate, transport, and treat, store, or dispose of hazardous waste. RCRAInfo allows RCRA program staff to track the notification, permit, compliance, and corrective action activities required under RCRA.

HAZARDOUS WASTE BIENNIAL REPORTER

[Click this hyperlink](#) while viewing on your computer to access additional FINDS: detail in the EDR Site Report.

ECHO:

Envid: 1001234205  
Registry ID: 110005393458  
DFR URL: <http://echo.epa.gov/detailed-facility-report?fid=110005393458>  
Name: PM TESTING LABORATORY  
Address: 3921 PACIFIC HWY E  
City,State,Zip: TACOMA, WA 98424

WA MANIFEST:

Name: PM TESTING LAB INC PACIFIC HWY  
Address: 3921 PACIFIC HWY E  
City,State,Zip: TACOMA, WA 98424  
Facility Address 2: Not reported  
Facility ID: 98132319  
EPA ID: WAH000006213  
NAICS: 332813  
State Waste Code Desc: WT01,WT02  
Federal Waste Code Desc: D001,D002,D004,D006,D007,D010,D011,D035,F002,F003,F005,F019  
Form Comm: Not reported  
Data Year: 2017  
Permit by Rule: True  
Mailing Address 2: Not reported  
Treatment by Generator: False  
Mixed Radioactive Waste: False  
Importer of Hazardous Waste: False  
Immediate Recycler: False  
Treatment/Storage/Disposal/Recycling Facility: False  
Generator of Dangerous Fuel Waste: False  
Generator Marketing to Burner: False  
Other Marketers (i.e., blender, distributor, etc.): False  
Utility Boiler Burner: False  
Industry Boiler Burner: False  
Industrial Furnace: False  
Smelter Defferal: False  
Universal Waste: Not reported  
Off-Specification: Not reported  
LN Address 2: Not reported  
Tax Reg #: 600305426  
Business Type: Not reported  
Mail Name: Not reported  
Mailing Address: 3921 Pacific Hwy E  
Mailing City,State,Zip: TACOMA, WA 98424  
Legal Organization Name: Murphie, Patrick  
Legal Organization Type: Private  
Legal Contact: Not reported

Map ID  
Direction  
Distance  
Elevation

MAP FINDINGS

Site

Database(s)

EDR ID Number  
EPA ID Number

**PM TESTING LAB INC PACIFIC HWY (Continued)**

**1001234205**

|   |                          |
|---|--------------------------|
| Legal Address:                            | 3921 Pacific Hwy E       |
| Legal Address 2:                          | Not reported             |
| Legal City,State,Zip:                     | TACOMA, WA 98424         |
| Legal Phone Number:                       | (253)922-1321            |
| Legal Effective Date:                     | 09/03/1998               |
| Land Organization Name:                   | Walden, Gerald           |
| Land Organization Type:                   | Private                  |
| Land Contact:                             | Not reported             |
| Land Address:                             | 3921 Pacific Hwy E       |
| Land City,State,Zip:                      | TACOMA, WA 98424         |
| Land Phone Number:                        | (253)922-1321            |
| Operator Organization Name:               | Walden, Skyler           |
| Operator Organization Type:               | Private                  |
| Operator:                                 | Not reported             |
| Operator Address:                         | 3921 PACIFIC HWY E       |
| Operator Address 2:                       | Not reported             |
| Operator City,State,Zip:                  | TACOMA, WA 98424         |
| Operator Phone Number:                    | (253)922-1321            |
| Operator Effective Date:                  | Not reported             |
| Site Contact:                             | Not reported             |
| Site Contact Address:                     | Not reported             |
| Contact City,State,Zip:                   | Not reported             |
| Site Contact Phone Number:                | Not reported             |
| Site Contact Email:                       | Not reported             |
| Gen Status Code:                          | LQG                      |
| Monthly Generation:                       | True                     |
| Batch Generation:                         | False                    |
| One Time Generation:                      | False                    |
| Transport Own Waste:                      | False                    |
| Tranports Other Waste:                    | False                    |
| Recycler Onsite:                          | False                    |
| Transfer Facility:                        | False                    |
| Other Exemption:                          | Not reported             |
| UW Battery Gen:                           | False                    |
| Used Oil Transporter:                     | False                    |
| Used Oil Transfer Facility:               | False                    |
| Used Oil Processor:                       | False                    |
| Used Oil Refiner:                         | False                    |
| Used Oil Fuel Marketer Directs Shipments: | False                    |
| Used Oil Fuel Marketer Meets Specs:       | False                    |
| Site Contact Address 2:                   | Not reported             |
| Waste Stream Generated:                   |                          |
| Waste Managed Off Site:                   | Y                        |
| State Only Waste Code 1:                  | WT02                     |
| State Only Waste Code 2:                  | Not reported             |
| Report Managed On Site:                   | 0                        |
| KG Managed On Site:                       | 0                        |
| Generator Treatment Code:                 | Not reported             |
| Permit By Rule Code:                      | Not reported             |
| WCDE Residence Code:                      | H129                     |
| WCDH Origin Code:                         | 5                        |
| WCDE On Site Code:                        | Not reported             |
| WCDB Code:                                | W310                     |
| Description:                              | ANION EXCHANGE CANISTERS |
| CORb Sequence Number:                     | 164402                   |
| Sequence Number:                          | 3490317                  |
| Mixed Radioactive Flag:                   | False                    |

Map ID  
Direction  
Distance  
Elevation

MAP FINDINGS

Site

Database(s)

EDR ID Number  
EPA ID Number

**PM TESTING LAB INC PACIFIC HWY (Continued)**

**1001234205**

|                           |                              |
|---------------------------|------------------------------|
| Designation Code:         | D                            |
| Reported Quantity:        | 5694                         |
| Quantity Unit:            | GAL                          |
| Kilograms Quantity:       | 21554.4964                   |
| Density Number:           | 1                            |
| Density Quantity:         | SPG                          |
| Waste Managed Off Site:   | Y                            |
| State Only Waste Code 1:  | WT02                         |
| State Only Waste Code 2:  | Not reported                 |
| Report Managed On Site:   | 0                            |
| KG Managed On Site:       | 0                            |
| Generator Treatment Code: | Not reported                 |
| Permit By Rule Code:      | Not reported                 |
| WCDE Residence Code:      | H129                         |
| WCDH Origin Code:         | 5                            |
| WCDE On Site Code:        | Not reported                 |
| WCDB Code:                | W310                         |
| Description:              | CATION EXCHANGE CANISTERS    |
| CORb Sequence Number:     | 164402                       |
| Sequence Number:          | 3490318                      |
| Mixed Radioactive Flag:   | False                        |
| Designation Code:         | D                            |
| Reported Quantity:        | 5694                         |
| Quantity Unit:            | GAL                          |
| Kilograms Quantity:       | 21554.4964                   |
| Density Number:           | 1                            |
| Density Quantity:         | SPG                          |
| Waste Managed Off Site:   | Y                            |
| State Only Waste Code 1:  | WT02                         |
| State Only Waste Code 2:  | Not reported                 |
| Report Managed On Site:   | 0                            |
| KG Managed On Site:       | 0                            |
| Generator Treatment Code: | Not reported                 |
| Permit By Rule Code:      | Not reported                 |
| WCDE Residence Code:      | Not reported                 |
| WCDH Origin Code:         | 1                            |
| WCDE On Site Code:        | Not reported                 |
| WCDB Code:                | W505                         |
| Description:              | Waste Water Treatment Sludge |
| CORb Sequence Number:     | 164402                       |
| Sequence Number:          | 3490319                      |
| Mixed Radioactive Flag:   | False                        |
| Designation Code:         | D                            |
| Reported Quantity:        | 11165                        |
| Quantity Unit:            | GAL                          |
| Kilograms Quantity:       | 63397.2479                   |
| Density Number:           | 1.5                          |
| Density Quantity:         | SPG                          |
| Waste Managed Off Site:   | Y                            |
| State Only Waste Code 1:  | WT02                         |
| State Only Waste Code 2:  | Not reported                 |
| Report Managed On Site:   | 0                            |
| KG Managed On Site:       | 0                            |
| Generator Treatment Code: | Not reported                 |

Map ID  
Direction  
Distance  
Elevation

MAP FINDINGS

Site

Database(s)

EDR ID Number  
EPA ID Number

**PM TESTING LAB INC PACIFIC HWY (Continued)**

**1001234205**

|                           |                              |
|---------------------------|------------------------------|
| Permit By Rule Code:      | Not reported                 |
| WCDE Residence Code:      | Not reported                 |
| WCDH Origin Code:         | 1                            |
| WCDE On Site Code:        | Not reported                 |
| WCDB Code:                | W310                         |
| Description:              | Paint Booth Filters          |
| CORb Sequence Number:     | 164402                       |
| Sequence Number:          | 3490320                      |
| Mixed Radioactive Flag:   | False                        |
| Designation Code:         | D                            |
| Reported Quantity:        | 8700                         |
| Quantity Unit:            | LB                           |
| Kilograms Quantity:       | 3946.32006                   |
| Density Number:           | 0                            |
| Density Quantity:         | Not reported                 |
| Waste Managed Off Site:   | Y                            |
| State Only Waste Code 1:  | WT02                         |
| State Only Waste Code 2:  | Not reported                 |
| Report Managed On Site:   | 0                            |
| KG Managed On Site:       | 0                            |
| Generator Treatment Code: | Not reported                 |
| Permit By Rule Code:      | Not reported                 |
| WCDE Residence Code:      | Not reported                 |
| WCDH Origin Code:         | 1                            |
| WCDE On Site Code:        | Not reported                 |
| WCDB Code:                | W002                         |
| Description:              | Paint Filter Dust and Debris |
| CORb Sequence Number:     | 164402                       |
| Sequence Number:          | 3490321                      |
| Mixed Radioactive Flag:   | False                        |
| Designation Code:         | D                            |
| Reported Quantity:        | 1750                         |
| Quantity Unit:            | LB                           |
| Kilograms Quantity:       | 793.800013                   |
| Density Number:           | 0                            |
| Density Quantity:         | Not reported                 |
| Waste Managed Off Site:   | Y                            |
| State Only Waste Code 1:  | WT01                         |
| State Only Waste Code 2:  | Not reported                 |
| Report Managed On Site:   | 0                            |
| KG Managed On Site:       | 0                            |
| Generator Treatment Code: | Not reported                 |
| Permit By Rule Code:      | Not reported                 |
| WCDE Residence Code:      | Not reported                 |
| WCDH Origin Code:         | 1                            |
| WCDE On Site Code:        | Not reported                 |
| WCDB Code:                | W203                         |
| Description:              | Paint Waste                  |
| CORb Sequence Number:     | 164402                       |
| Sequence Number:          | 3490322                      |
| Mixed Radioactive Flag:   | False                        |
| Designation Code:         | E                            |
| Reported Quantity:        | 1320                         |
| Quantity Unit:            | GAL                          |
| Kilograms Quantity:       | 5996.19290                   |

Map ID  
Direction  
Distance  
Elevation

MAP FINDINGS

Site

Database(s)

EDR ID Number  
EPA ID Number

**PM TESTING LAB INC PACIFIC HWY (Continued)**

**1001234205**

|                           |                |
|---------------------------|----------------|
| Density Number:           | 1.2            |
| Density Quantity:         | SPG            |
| Waste Managed Off Site:   | Y              |
| State Only Waste Code 1:  | WT01           |
| State Only Waste Code 2:  | Not reported   |
| Report Managed On Site:   | 0              |
| KG Managed On Site:       | 0              |
| Generator Treatment Code: | Not reported   |
| Permit By Rule Code:      | Not reported   |
| WCDE Residence Code:      | Not reported   |
| WCDH Origin Code:         | 1              |
| WCDE On Site Code:        | Not reported   |
| WCDB Code:                | W103           |
| Description:              | DEOXIDIZER LNC |
| CORb Sequence Number:     | 164402         |
| Sequence Number:          | 3490323        |
| Mixed Radioactive Flag:   | False          |
| Designation Code:         | E              |
| Reported Quantity:        | 3520           |
| Quantity Unit:            | GAL            |
| Kilograms Quantity:       | 13324.8731     |
| Density Number:           | 1              |
| Density Quantity:         | SPG            |
| Waste Managed Off Site:   | Y              |
| State Only Waste Code 1:  | WT02           |
| State Only Waste Code 2:  | Not reported   |
| Report Managed On Site:   | 0              |
| KG Managed On Site:       | 0              |
| Generator Treatment Code: | Not reported   |
| Permit By Rule Code:      | Not reported   |
| WCDE Residence Code:      | Not reported   |
| WCDH Origin Code:         | 1              |
| WCDE On Site Code:        | Not reported   |
| WCDB Code:                | W110           |
| Description:              | OAKITE 160     |
| CORb Sequence Number:     | 164402         |
| Sequence Number:          | 3490324        |
| Mixed Radioactive Flag:   | False          |
| Designation Code:         | D              |
| Reported Quantity:        | 1760           |
| Quantity Unit:            | GAL            |
| Kilograms Quantity:       | 7328.68021     |
| Density Number:           | 1.10000000     |
| Density Quantity:         | SPG            |
| Waste Managed Off Site:   | Y              |
| State Only Waste Code 1:  | WT02           |
| State Only Waste Code 2:  | Not reported   |
| Report Managed On Site:   | 0              |
| KG Managed On Site:       | 0              |
| Generator Treatment Code: | Not reported   |
| Permit By Rule Code:      | Not reported   |
| WCDE Residence Code:      | Not reported   |
| WCDH Origin Code:         | 1              |
| WCDE On Site Code:        | Not reported   |

Map ID  
Direction  
Distance  
Elevation

MAP FINDINGS

Site

Database(s)

EDR ID Number  
EPA ID Number

**PM TESTING LAB INC PACIFIC HWY (Continued)**

**1001234205**

|                           |                                 |
|---------------------------|---------------------------------|
| WCDB Code:                | W002                            |
| Description:              | Shop Rags and PPE with Solvents |
| CORb Sequence Number:     | 164402                          |
| Sequence Number:          | 3490325                         |
| Mixed Radioactive Flag:   | False                           |
| Designation Code:         | D                               |
| Reported Quantity:        | 4405                            |
| Quantity Unit:            | LB                              |
| Kilograms Quantity:       | 1998.10803                      |
| Density Number:           | 0                               |
| Density Quantity:         | Not reported                    |
| Waste Managed Off Site:   | Y                               |
| State Only Waste Code 1:  | WT02                            |
| State Only Waste Code 2:  | Not reported                    |
| Report Managed On Site:   | 0                               |
| KG Managed On Site:       | 0                               |
| Generator Treatment Code: | Not reported                    |
| Permit By Rule Code:      | Not reported                    |
| WCDE Residence Code:      | Not reported                    |
| WCDH Origin Code:         | 1                               |
| WCDE On Site Code:        | Not reported                    |
| WCDB Code:                | W505                            |
| Description:              | Waste Water Treatment Filters   |
| CORb Sequence Number:     | 164402                          |
| Sequence Number:          | 3490326                         |
| Mixed Radioactive Flag:   | False                           |
| Designation Code:         | D                               |
| Reported Quantity:        | 1250                            |
| Quantity Unit:            | LB                              |
| Kilograms Quantity:       | 567.000009                      |
| Density Number:           | 0                               |
| Density Quantity:         | Not reported                    |
| Waste Managed Off Site:   | Y                               |
| State Only Waste Code 1:  | WT02                            |
| State Only Waste Code 2:  | Not reported                    |
| Report Managed On Site:   | 0                               |
| KG Managed On Site:       | 0                               |
| Generator Treatment Code: | Not reported                    |
| Permit By Rule Code:      | Not reported                    |
| WCDE Residence Code:      | Not reported                    |
| WCDH Origin Code:         | 1                               |
| WCDE On Site Code:        | Not reported                    |
| WCDB Code:                | W103                            |
| Description:              | Spent Acid Anodizing Solution   |
| CORb Sequence Number:     | 164402                          |
| Sequence Number:          | 3490327                         |
| Mixed Radioactive Flag:   | False                           |
| Designation Code:         | D                               |
| Reported Quantity:        | 2585                            |
| Quantity Unit:            | LB                              |
| Kilograms Quantity:       | 1172.55602                      |
| Density Number:           | 0                               |
| Density Quantity:         | Not reported                    |



Map ID  
Direction  
Distance  
Elevation

MAP FINDINGS

Site

Database(s)

EDR ID Number  
EPA ID Number

**PM TESTING LAB INC PACIFIC HWY (Continued)**

**1001234205**

Shipments Send:

CORB Waste Sequence Number: 164402  
Waste Sequence Number: 3490317  
Sequence Number: 2088305  
Shipment Date: 2017-01-11 00:00:00  
Manifest Document ID: 016544020JJJ  
Reported Quantity: 78  
Unit of Measure: GAL  
Kilograms Quantity: 295.267074  
Receiving EPAID: MND981098478

Waste Sequence Number: 3490317  
Sequence Number: 2088306  
Shipment Date: 2017-01-25 00:00:00  
Manifest Document ID: 016544023JJJ  
Reported Quantity: 156  
Unit of Measure: GAL  
Kilograms Quantity: 590.534149  
Receiving EPAID: MND981098478

Waste Sequence Number: 3490317  
Sequence Number: 2088307  
Shipment Date: 2017-02-08 00:00:00  
Manifest Document ID: 016544029JJJ  
Reported Quantity: 234  
Unit of Measure: GAL  
Kilograms Quantity: 885.801224  
Receiving EPAID: MND981098478

Waste Sequence Number: 3490317  
Sequence Number: 2088308  
Shipment Date: 2017-02-22 00:00:00  
Manifest Document ID: 016544032JJJ  
Reported Quantity: 156  
Unit of Measure: GAL  
Kilograms Quantity: 590.534149  
Receiving EPAID: MND981098478

Waste Sequence Number: 3490317  
Sequence Number: 2088309  
Shipment Date: 2017-03-08 00:00:00  
Manifest Document ID: 016544035JJJ  
Reported Quantity: 234  
Unit of Measure: GAL  
Kilograms Quantity: 885.801224  
Receiving EPAID: MND981098478

Waste Sequence Number: 3490317  
Sequence Number: 2088310  
Shipment Date: 2017-03-08 00:00:00  
Manifest Document ID: 016544039JJJ  
Reported Quantity: 78  
Unit of Measure: GAL  
Kilograms Quantity: 295.267074  
Receiving EPAID: MND981098478

Waste Sequence Number: 3490317

Map ID  
Direction  
Distance  
Elevation

MAP FINDINGS

Site

Database(s)

EDR ID Number  
EPA ID Number

**PM TESTING LAB INC PACIFIC HWY (Continued)**

**1001234205**

Sequence Number: 2088311  
Shipment Date: 2017-03-22 00:00:00  
Manifest Document ID: 016544046JJK  
Reported Quantity: 234  
Unit of Measure: GAL  
Kilograms Quantity: 885.801224  
Receiving EPAID: MND981098478

Waste Sequence Number: 3490317  
Sequence Number: 2088312  
Shipment Date: 2017-04-10 00:00:00  
Manifest Document ID: 016544049JJK  
Reported Quantity: 234  
Unit of Measure: GAL  
Kilograms Quantity: 885.801224  
Receiving EPAID: MND981098478

Waste Sequence Number: 3490317  
Sequence Number: 2088313  
Shipment Date: 2017-04-19 00:00:00  
Manifest Document ID: 016544050JJK  
Reported Quantity: 234  
Unit of Measure: GAL  
Kilograms Quantity: 885.801224  
Receiving EPAID: MND981098478

Waste Sequence Number: 3490317  
Sequence Number: 2088314  
Shipment Date: 2017-05-05 00:00:00  
Manifest Document ID: 016544057JJK  
Reported Quantity: 234  
Unit of Measure: GAL  
Kilograms Quantity: 885.801224  
Receiving EPAID: MND981098478

Waste Sequence Number: 3490317  
Sequence Number: 2088315  
Shipment Date: 2017-05-17 00:00:00  
Manifest Document ID: 016544061JJK  
Reported Quantity: 156  
Unit of Measure: GAL  
Kilograms Quantity: 590.534149  
Receiving EPAID: MND981098478

Waste Stream Off Site Mgmt:  
Waste CORB Sequence Number: 164402  
Waste Sequence Number: 3490317  
Sequence Number: 952084  
Received EPAID: MND981098478  
Managed Quantity: 5694  
Kilogram Quantity: 21554.4964  
Recycled Percentage: 0  
Waste Management System Code: H129

Waste Sequence Number: 3490318  
Sequence Number: 952085  
Received EPAID: MND981098478

Map ID  
Direction  
Distance  
Elevation

MAP FINDINGS

Site

Database(s)

EDR ID Number  
EPA ID Number

**PM TESTING LAB INC PACIFIC HWY (Continued)**

**1001234205**

|                               |              |
|-------------------------------|--------------|
| Managed Quantity:             | 5694         |
| Kilogram Quantity:            | 21554.4964   |
| Recycled Percentage:          | 0            |
| Waste Management System Code: | H129         |
| Waste Sequence Number:        | 3490319      |
| Sequence Number:              | 952086       |
| Received EPAID:               | IDD073114654 |
| Managed Quantity:             | 11165        |
| Kilogram Quantity:            | 63397.2479   |
| Recycled Percentage:          | 0            |
| Waste Management System Code: | H132         |
| Waste Sequence Number:        | 3490324      |
| Sequence Number:              | 952091       |
| Received EPAID:               | IDD073114654 |
| Managed Quantity:             | 1760         |
| Kilogram Quantity:            | 7328.68021   |
| Recycled Percentage:          | 0            |
| Waste Management System Code: | H132         |
| Waste Sequence Number:        | 3490325      |
| Sequence Number:              | 952092       |
| Received EPAID:               | IND000646943 |
| Managed Quantity:             | 4405         |
| Kilogram Quantity:            | 1998.10803   |
| Recycled Percentage:          | 0            |
| Waste Management System Code: | H141         |
| Waste Sequence Number:        | 3490326      |
| Sequence Number:              | 952093       |
| Received EPAID:               | IDD073114654 |
| Managed Quantity:             | 1250         |
| Kilogram Quantity:            | 567.000009   |
| Recycled Percentage:          | 0            |
| Waste Management System Code: | H132         |
| Waste Sequence Number:        | 3490327      |
| Sequence Number:              | 952094       |
| Received EPAID:               | IDD073114654 |
| Managed Quantity:             | 2585         |
| Kilogram Quantity:            | 1172.55602   |
| Recycled Percentage:          | 0            |
| Waste Management System Code: | H132         |
| Waste Sequence Number:        | 3490332      |
| Sequence Number:              | 952099       |
| Received EPAID:               | IDD073114654 |
| Managed Quantity:             | 15           |
| Kilogram Quantity:            | 56.7821297   |
| Recycled Percentage:          | 0            |
| Waste Management System Code: | H132         |
| Waste Sequence Number:        | 3490320      |
| Sequence Number:              | 952087       |
| Received EPAID:               | IDD073114654 |
| Managed Quantity:             | 8700         |

Map ID  
Direction  
Distance  
Elevation

MAP FINDINGS

Site

Database(s)

EDR ID Number  
EPA ID Number

**PM TESTING LAB INC PACIFIC HWY (Continued)**

**1001234205**

Kilogram Quantity: 3946.32006  
Recycled Percentage: 0  
Waste Management System Code: H132

Waste Sequence Number: 3490321  
Sequence Number: 952088  
Received EPAID: IDD073114654  
Managed Quantity: 1750  
Kilogram Quantity: 793.800013  
Recycled Percentage: 0  
Waste Management System Code: H132

Waste Sequence Number: 3490322  
Sequence Number: 952089  
Received EPAID: KSD980633259  
Managed Quantity: 1320  
Kilogram Quantity: 5996.19290  
Recycled Percentage: 0  
Waste Management System Code: H061

Waste Stream Comments:

CORB Waste Sequence Number: 164402  
Comments: A-9 Used to recycle waste rinse water  
Waste Sequence Number: 3490317  
Sequence Number: 1

Comments: A-9 Used to recycle waste rinse water  
Waste Sequence Number: 3490318  
Sequence Number: 1

Comments: G09 Parts cleaning and paint cleanup  
Waste Sequence Number: 3490325  
Sequence Number: 1

Comments: A-7 General parts cleaning  
Waste Sequence Number: 3490328  
Sequence Number: 1

Waste Stream EPA Code:

CORB Waste Sequence Number: 164402  
Waste Sequence Number: 3490317  
Sequence Number: 8189937  
WCDA Code: D007

Waste Sequence Number: 3490317  
Sequence Number: 8189938  
WCDA Code: F019

Waste Sequence Number: 3490318  
Sequence Number: 8189939  
WCDA Code: D007

Waste Sequence Number: 3490318  
Sequence Number: 8189940  
WCDA Code: F019

Map ID  
Direction  
Distance  
Elevation

MAP FINDINGS

Site

Database(s)

EDR ID Number  
EPA ID Number

**PM TESTING LAB INC PACIFIC HWY (Continued)**

**1001234205**

Waste Sequence Number: 3490319  
Sequence Number: 8189941  
WCDA Code: D007

Waste Sequence Number: 3490319  
Sequence Number: 8189942  
WCDA Code: F019

Waste Sequence Number: 3490320  
Sequence Number: 8189943  
WCDA Code: D007

Waste Sequence Number: 3490321  
Sequence Number: 8189944  
WCDA Code: D007

Waste Sequence Number: 3490322  
Sequence Number: 8189945  
WCDA Code: D001

Waste Sequence Number: 3490322  
Sequence Number: 8189946  
WCDA Code: D035

Waste Sequence Number: 3490322  
Sequence Number: 8189947  
WCDA Code: F003

Waste Stream Source Code:  
CORB Waste Sequence Number: 164402  
Waste Sequence Number: 3490318  
Sequence Number: 1  
WCDD Code: G25

Waste Sequence Number: 3490319  
Sequence Number: 1  
WCDD Code: G14

Waste Sequence Number: 3490326  
Sequence Number: 1  
WCDD Code: G14

Waste Sequence Number: 3490317  
Sequence Number: 1  
WCDD Code: G25

Waste Sequence Number: 3490325  
Sequence Number: 1  
WCDD Code: G09

Waste Sequence Number: 3490328  
Sequence Number: 1  
WCDD Code: G09

Waste Sequence Number: 3490331  
Sequence Number: 1  
WCDD Code: G13

Map ID  
Direction  
Distance  
Elevation

MAP FINDINGS

Site

Database(s)

EDR ID Number  
EPA ID Number

**PM TESTING LAB INC PACIFIC HWY (Continued)**

**1001234205**

Waste Sequence Number: 3490327  
Sequence Number: 1  
WCDD Code: G03

Waste Sequence Number: 3490324  
Sequence Number: 1  
WCDD Code: G04

Waste Sequence Number: 3490323  
Sequence Number: 1  
WCDD Code: G07

Waste Sequence Number: 3490332  
Sequence Number: 1  
WCDD Code: G07

Name: PM TESTING LAB INC PACIFIC HWY  
Address: 3921 PACIFIC HWY E  
City,State,Zip: TACOMA, WA 98424  
Facility Address 2: Not reported  
Facility ID: 98132319  
EPA ID: WAH000006213  
NAICS: 541990  
State Waste Code Desc: WT02,WT01  
Federal Waste Code Desc: D001,D002,D004,D006,D007,D011,D010,D035,F002,F003,F019,F005  
Form Comm: Not reported  
Data Year: 2017  
Permit by Rule: True  
Mailing Address 2: Not reported  
Treatment by Generator: False  
Mixed Radioactive Waste: False  
Importer of Hazardous Waste: False  
Immediate Recycler: False  
Treatment/Storage/Disposal/Recycling Facility: False  
Generator of Dangerous Fuel Waste: False  
Generator Marketing to Burner: False  
Other Marketers (i.e., blender, distributor, etc.): False  
Utility Boiler Burner: False  
Industry Boiler Burner: False  
Industrial Furnace: False  
Smelter Defferal: False  
Universal Waste: Batteries - Accumulate  
Off-Specification: Not reported  
LN Address 2: Not reported  
Tax Reg #: 600305426  
Business Type: Not reported  
Mail Name: PM Testing Lab Inc  
Mailing Address: 3921 Pacific Hwy E  
Mailing City,State,Zip: TACOMA, WA 98424  
Legal Organization Name: Not reported  
Legal Organization Type: Private  
Legal Contact: Patrick Murphie  
Legal Address: 3921 Pacific Hwy E  
Legal Address 2: Not reported  
Legal City,State,Zip: TACOMA, WA 98424  
Legal Phone Number: (253)922-1321

Map ID  
Direction  
Distance  
Elevation

MAP FINDINGS

Site

Database(s)

EDR ID Number  
EPA ID Number

**PM TESTING LAB INC PACIFIC HWY (Continued)**

**1001234205**

|   |                          |
|---|--------------------------|
| Legal Effective Date:                     | 09/03/1998               |
| Land Organization Name:                   | Not reported             |
| Land Organization Type:                   | Private                  |
| Land Contact:                             | Patrick Murphie          |
| Land Address:                             | 3921 Pacific Hwy E       |
| Land City,State,Zip:                      | TACOMA, WA 98424         |
| Land Phone Number:                        | (253)922-1321            |
| Operator Organization Name:               | Not reported             |
| Operator Organization Type:               | Private                  |
| Operator:                                 | Gerald Walden            |
| Operator Address:                         | 3921 PACIFIC HWY E       |
| Operator Address 2:                       | Not reported             |
| Operator City,State,Zip:                  | TACOMA, WA 98424         |
| Operator Phone Number:                    | (253)922-1321            |
| Operator Effective Date:                  | Not reported             |
| Site Contact:                             | Stephen Lewis            |
| Site Contact Address:                     | 3921 PACIFIC HWY E       |
| Contact City,State,Zip:                   | TACOMA, WA 98424         |
| Site Contact Phone Number:                | (253)922-1321, ext 103   |
| Site Contact Email:                       | stevel@pm-testing.com    |
| Gen Status Code:                          | LQG                      |
| Monthly Generation:                       | True                     |
| Batch Generation:                         | False                    |
| One Time Generation:                      | False                    |
| Transport Own Waste:                      | False                    |
| Tranports Other Waste:                    | False                    |
| Recycler Onsite:                          | False                    |
| Transfer Facility:                        | False                    |
| Other Exemption:                          | Not reported             |
| UW Battery Gen:                           | False                    |
| Used Oil Transporter:                     | False                    |
| Used Oil Transfer Facility:               | False                    |
| Used Oil Processor:                       | False                    |
| Used Oil Refiner:                         | False                    |
| Used Oil Fuel Marketer Directs Shipments: | False                    |
| Used Oil Fuel Marketer Meets Specs:       | False                    |
| Site Contact Address 2:                   | Not reported             |
| Waste Stream Generated:                   |                          |
| Waste Managed Off Site:                   | Y                        |
| State Only Waste Code 1:                  | WT02                     |
| State Only Waste Code 2:                  | Not reported             |
| Report Managed On Site:                   | 0                        |
| KG Managed On Site:                       | 0                        |
| Generator Treatment Code:                 | Not reported             |
| Permit By Rule Code:                      | Not reported             |
| WCDE Residence Code:                      | H129                     |
| WCDH Origin Code:                         | 5                        |
| WCDE On Site Code:                        | Not reported             |
| WCDB Code:                                | W310                     |
| Description:                              | ANION EXCHANGE CANISTERS |
| CORb Sequence Number:                     | 164402                   |
| Sequence Number:                          | 3490317                  |
| Mixed Radioactive Flag:                   | False                    |
| Designation Code:                         | D                        |
| Reported Quantity:                        | 5694                     |
| Quantity Unit:                            | GAL                      |
| Kilograms Quantity:                       | 21554.4964               |

Map ID  
Direction  
Distance  
Elevation

MAP FINDINGS

Site

Database(s)

EDR ID Number  
EPA ID Number

**PM TESTING LAB INC PACIFIC HWY (Continued)**

**1001234205**

|                           |                              |
|---------------------------|------------------------------|
| Density Number:           | 1                            |
| Density Quantity:         | SPG                          |
| Waste Managed Off Site:   | Y                            |
| State Only Waste Code 1:  | WT02                         |
| State Only Waste Code 2:  | Not reported                 |
| Report Managed On Site:   | 0                            |
| KG Managed On Site:       | 0                            |
| Generator Treatment Code: | Not reported                 |
| Permit By Rule Code:      | Not reported                 |
| WCDE Residence Code:      | H129                         |
| WCDH Origin Code:         | 5                            |
| WCDE On Site Code:        | Not reported                 |
| WCDB Code:                | W310                         |
| Description:              | CATION EXCHANGE CANISTERS    |
| CORb Sequence Number:     | 164402                       |
| Sequence Number:          | 3490318                      |
| Mixed Radioactive Flag:   | False                        |
| Designation Code:         | D                            |
| Reported Quantity:        | 5694                         |
| Quantity Unit:            | GAL                          |
| Kilograms Quantity:       | 21554.4964                   |
| Density Number:           | 1                            |
| Density Quantity:         | SPG                          |
| Waste Managed Off Site:   | Y                            |
| State Only Waste Code 1:  | WT02                         |
| State Only Waste Code 2:  | Not reported                 |
| Report Managed On Site:   | 0                            |
| KG Managed On Site:       | 0                            |
| Generator Treatment Code: | Not reported                 |
| Permit By Rule Code:      | Not reported                 |
| WCDE Residence Code:      | Not reported                 |
| WCDH Origin Code:         | 1                            |
| WCDE On Site Code:        | Not reported                 |
| WCDB Code:                | W505                         |
| Description:              | Waste Water Treatment Sludge |
| CORb Sequence Number:     | 164402                       |
| Sequence Number:          | 3490319                      |
| Mixed Radioactive Flag:   | False                        |
| Designation Code:         | D                            |
| Reported Quantity:        | 11165                        |
| Quantity Unit:            | GAL                          |
| Kilograms Quantity:       | 63397.2479                   |
| Density Number:           | 1.5                          |
| Density Quantity:         | SPG                          |
| Waste Managed Off Site:   | Y                            |
| State Only Waste Code 1:  | WT02                         |
| State Only Waste Code 2:  | Not reported                 |
| Report Managed On Site:   | 0                            |
| KG Managed On Site:       | 0                            |
| Generator Treatment Code: | Not reported                 |
| Permit By Rule Code:      | Not reported                 |
| WCDE Residence Code:      | Not reported                 |
| WCDH Origin Code:         | 1                            |
| WCDE On Site Code:        | Not reported                 |



Map ID  
Direction  
Distance  
Elevation

MAP FINDINGS

Site

Database(s)

EDR ID Number  
EPA ID Number

**PM TESTING LAB INC PACIFIC HWY (Continued)**

**1001234205**

|                           |                              |
|---------------------------|------------------------------|
| WCDB Code:                | W310                         |
| Description:              | Paint Booth Filters          |
| CORb Sequence Number:     | 164402                       |
| Sequence Number:          | 3490320                      |
| Mixed Radioactive Flag:   | False                        |
| Designation Code:         | D                            |
| Reported Quantity:        | 8700                         |
| Quantity Unit:            | LB                           |
| Kilograms Quantity:       | 3946.32006                   |
| Density Number:           | 0                            |
| Density Quantity:         | Not reported                 |
| Waste Managed Off Site:   | Y                            |
| State Only Waste Code 1:  | WT02                         |
| State Only Waste Code 2:  | Not reported                 |
| Report Managed On Site:   | 0                            |
| KG Managed On Site:       | 0                            |
| Generator Treatment Code: | Not reported                 |
| Permit By Rule Code:      | Not reported                 |
| WCDE Residence Code:      | Not reported                 |
| WCDH Origin Code:         | 1                            |
| WCDE On Site Code:        | Not reported                 |
| WCDB Code:                | W002                         |
| Description:              | Paint Filter Dust and Debris |
| CORb Sequence Number:     | 164402                       |
| Sequence Number:          | 3490321                      |
| Mixed Radioactive Flag:   | False                        |
| Designation Code:         | D                            |
| Reported Quantity:        | 1750                         |
| Quantity Unit:            | LB                           |
| Kilograms Quantity:       | 793.800013                   |
| Density Number:           | 0                            |
| Density Quantity:         | Not reported                 |
| Waste Managed Off Site:   | Y                            |
| State Only Waste Code 1:  | WT01                         |
| State Only Waste Code 2:  | Not reported                 |
| Report Managed On Site:   | 0                            |
| KG Managed On Site:       | 0                            |
| Generator Treatment Code: | Not reported                 |
| Permit By Rule Code:      | Not reported                 |
| WCDE Residence Code:      | Not reported                 |
| WCDH Origin Code:         | 1                            |
| WCDE On Site Code:        | Not reported                 |
| WCDB Code:                | W203                         |
| Description:              | Paint Waste                  |
| CORb Sequence Number:     | 164402                       |
| Sequence Number:          | 3490322                      |
| Mixed Radioactive Flag:   | False                        |
| Designation Code:         | E                            |
| Reported Quantity:        | 1320                         |
| Quantity Unit:            | GAL                          |
| Kilograms Quantity:       | 5996.19290                   |
| Density Number:           | 1.2                          |
| Density Quantity:         | SPG                          |
| Waste Managed Off Site:   | Y                            |

Map ID  
Direction  
Distance  
Elevation

MAP FINDINGS

Site

Database(s)

EDR ID Number  
EPA ID Number

**PM TESTING LAB INC PACIFIC HWY (Continued)**

**1001234205**

|                           |                                 |
|---------------------------|---------------------------------|
| State Only Waste Code 1:  | WT01                            |
| State Only Waste Code 2:  | Not reported                    |
| Report Managed On Site:   | 0                               |
| KG Managed On Site:       | 0                               |
| Generator Treatment Code: | Not reported                    |
| Permit By Rule Code:      | Not reported                    |
| WCDE Residence Code:      | Not reported                    |
| WCDH Origin Code:         | 1                               |
| WCDE On Site Code:        | Not reported                    |
| WCDB Code:                | W103                            |
| Description:              | DEOXIDIZER LNC                  |
| CORb Sequence Number:     | 164402                          |
| Sequence Number:          | 3490323                         |
| Mixed Radioactive Flag:   | False                           |
| Designation Code:         | E                               |
| Reported Quantity:        | 3520                            |
| Quantity Unit:            | GAL                             |
| Kilograms Quantity:       | 13324.8731                      |
| Density Number:           | 1                               |
| Density Quantity:         | SPG                             |
| Waste Managed Off Site:   | Y                               |
| State Only Waste Code 1:  | WT02                            |
| State Only Waste Code 2:  | Not reported                    |
| Report Managed On Site:   | 0                               |
| KG Managed On Site:       | 0                               |
| Generator Treatment Code: | Not reported                    |
| Permit By Rule Code:      | Not reported                    |
| WCDE Residence Code:      | Not reported                    |
| WCDH Origin Code:         | 1                               |
| WCDE On Site Code:        | Not reported                    |
| WCDB Code:                | W110                            |
| Description:              | OAKITE 160                      |
| CORb Sequence Number:     | 164402                          |
| Sequence Number:          | 3490324                         |
| Mixed Radioactive Flag:   | False                           |
| Designation Code:         | D                               |
| Reported Quantity:        | 1760                            |
| Quantity Unit:            | GAL                             |
| Kilograms Quantity:       | 7328.68021                      |
| Density Number:           | 1.10000000                      |
| Density Quantity:         | SPG                             |
| Waste Managed Off Site:   | Y                               |
| State Only Waste Code 1:  | WT02                            |
| State Only Waste Code 2:  | Not reported                    |
| Report Managed On Site:   | 0                               |
| KG Managed On Site:       | 0                               |
| Generator Treatment Code: | Not reported                    |
| Permit By Rule Code:      | Not reported                    |
| WCDE Residence Code:      | Not reported                    |
| WCDH Origin Code:         | 1                               |
| WCDE On Site Code:        | Not reported                    |
| WCDB Code:                | W002                            |
| Description:              | Shop Rags and PPE with Solvents |
| CORb Sequence Number:     | 164402                          |
| Sequence Number:          | 3490325                         |

Map ID  
Direction  
Distance  
Elevation

MAP FINDINGS

Site

Database(s)

EDR ID Number  
EPA ID Number

**PM TESTING LAB INC PACIFIC HWY (Continued)**

**1001234205**

|                           |                               |
|---------------------------|-------------------------------|
| Mixed Radioactive Flag:   | False                         |
| Designation Code:         | D                             |
| Reported Quantity:        | 4405                          |
| Quantity Unit:            | LB                            |
| Kilograms Quantity:       | 1998.10803                    |
| Density Number:           | 0                             |
| Density Quantity:         | Not reported                  |
| Waste Managed Off Site:   | Y                             |
| State Only Waste Code 1:  | WT02                          |
| State Only Waste Code 2:  | Not reported                  |
| Report Managed On Site:   | 0                             |
| KG Managed On Site:       | 0                             |
| Generator Treatment Code: | Not reported                  |
| Permit By Rule Code:      | Not reported                  |
| WCDE Residence Code:      | Not reported                  |
| WCDH Origin Code:         | 1                             |
| WCDE On Site Code:        | Not reported                  |
| WCDB Code:                | W505                          |
| Description:              | Waste Water Treatment Filters |
| CORb Sequence Number:     | 164402                        |
| Sequence Number:          | 3490326                       |
| Mixed Radioactive Flag:   | False                         |
| Designation Code:         | D                             |
| Reported Quantity:        | 1250                          |
| Quantity Unit:            | LB                            |
| Kilograms Quantity:       | 567.000009                    |
| Density Number:           | 0                             |
| Density Quantity:         | Not reported                  |
| Waste Managed Off Site:   | Y                             |
| State Only Waste Code 1:  | WT02                          |
| State Only Waste Code 2:  | Not reported                  |
| Report Managed On Site:   | 0                             |
| KG Managed On Site:       | 0                             |
| Generator Treatment Code: | Not reported                  |
| Permit By Rule Code:      | Not reported                  |
| WCDE Residence Code:      | Not reported                  |
| WCDH Origin Code:         | 1                             |
| WCDE On Site Code:        | Not reported                  |
| WCDB Code:                | W103                          |
| Description:              | Spent Acid Anodizing Solution |
| CORb Sequence Number:     | 164402                        |
| Sequence Number:          | 3490327                       |
| Mixed Radioactive Flag:   | False                         |
| Designation Code:         | D                             |
| Reported Quantity:        | 2585                          |
| Quantity Unit:            | LB                            |
| Kilograms Quantity:       | 1172.55602                    |
| Density Number:           | 0                             |
| Density Quantity:         | Not reported                  |

|                             |                     |
|-----------------------------|---------------------|
| Shipments Send:             |                     |
| CORB Waste Sequence Number: | 164402              |
| Waste Sequence Number:      | 3490317             |
| Sequence Number:            | 2088305             |
| Shipment Date:              | 2017-01-11 00:00:00 |

Map ID  
Direction  
Distance  
Elevation

MAP FINDINGS

Site

Database(s)

EDR ID Number  
EPA ID Number

**PM TESTING LAB INC PACIFIC HWY (Continued)**

**1001234205**

|                        |                     |
|------------------------|---------------------|
| Mainfest Document ID:  | 016544020JJK        |
| Reported Quantity:     | 78                  |
| Unit of Measure:       | GAL                 |
| Kilograms Quantity:    | 295.267074          |
| Receiving EPAID:       | MND981098478        |
| Waste Sequence Number: | 3490317             |
| Sequence Number:       | 2088306             |
| Shipment Date:         | 2017-01-25 00:00:00 |
| Mainfest Document ID:  | 016544023JJK        |
| Reported Quantity:     | 156                 |
| Unit of Measure:       | GAL                 |
| Kilograms Quantity:    | 590.534149          |
| Receiving EPAID:       | MND981098478        |
| Waste Sequence Number: | 3490317             |
| Sequence Number:       | 2088307             |
| Shipment Date:         | 2017-02-08 00:00:00 |
| Mainfest Document ID:  | 016544029JJK        |
| Reported Quantity:     | 234                 |
| Unit of Measure:       | GAL                 |
| Kilograms Quantity:    | 885.801224          |
| Receiving EPAID:       | MND981098478        |
| Waste Sequence Number: | 3490317             |
| Sequence Number:       | 2088308             |
| Shipment Date:         | 2017-02-22 00:00:00 |
| Mainfest Document ID:  | 016544032JJK        |
| Reported Quantity:     | 156                 |
| Unit of Measure:       | GAL                 |
| Kilograms Quantity:    | 590.534149          |
| Receiving EPAID:       | MND981098478        |
| Waste Sequence Number: | 3490317             |
| Sequence Number:       | 2088309             |
| Shipment Date:         | 2017-03-08 00:00:00 |
| Mainfest Document ID:  | 016544035JJK        |
| Reported Quantity:     | 234                 |
| Unit of Measure:       | GAL                 |
| Kilograms Quantity:    | 885.801224          |
| Receiving EPAID:       | MND981098478        |
| Waste Sequence Number: | 3490317             |
| Sequence Number:       | 2088310             |
| Shipment Date:         | 2017-03-08 00:00:00 |
| Mainfest Document ID:  | 016544039JJK        |
| Reported Quantity:     | 78                  |
| Unit of Measure:       | GAL                 |
| Kilograms Quantity:    | 295.267074          |
| Receiving EPAID:       | MND981098478        |
| Waste Sequence Number: | 3490317             |
| Sequence Number:       | 2088311             |
| Shipment Date:         | 2017-03-22 00:00:00 |
| Mainfest Document ID:  | 016544046JJK        |
| Reported Quantity:     | 234                 |
| Unit of Measure:       | GAL                 |

Map ID  
Direction  
Distance  
Elevation

MAP FINDINGS

Site

Database(s)

EDR ID Number  
EPA ID Number

**PM TESTING LAB INC PACIFIC HWY (Continued)**

**1001234205**

|                               |                     |
|-------------------------------|---------------------|
| Kilograms Quantity:           | 885.801224          |
| Receiving EPAID:              | MND981098478        |
| Waste Sequence Number:        | 3490317             |
| Sequence Number:              | 2088312             |
| Shipment Date:                | 2017-04-10 00:00:00 |
| Mainfest Document ID:         | 016544049JJK        |
| Reported Quantity:            | 234                 |
| Unit of Measure:              | GAL                 |
| Kilograms Quantity:           | 885.801224          |
| Receiving EPAID:              | MND981098478        |
| Waste Sequence Number:        | 3490317             |
| Sequence Number:              | 2088313             |
| Shipment Date:                | 2017-04-19 00:00:00 |
| Mainfest Document ID:         | 016544050JJK        |
| Reported Quantity:            | 234                 |
| Unit of Measure:              | GAL                 |
| Kilograms Quantity:           | 885.801224          |
| Receiving EPAID:              | MND981098478        |
| Waste Sequence Number:        | 3490317             |
| Sequence Number:              | 2088314             |
| Shipment Date:                | 2017-05-05 00:00:00 |
| Mainfest Document ID:         | 016544057JJK        |
| Reported Quantity:            | 234                 |
| Unit of Measure:              | GAL                 |
| Kilograms Quantity:           | 885.801224          |
| Receiving EPAID:              | MND981098478        |
| Waste Sequence Number:        | 3490317             |
| Sequence Number:              | 2088315             |
| Shipment Date:                | 2017-05-17 00:00:00 |
| Mainfest Document ID:         | 016544061JJK        |
| Reported Quantity:            | 156                 |
| Unit of Measure:              | GAL                 |
| Kilograms Quantity:           | 590.534149          |
| Receiving EPAID:              | MND981098478        |
| Waste Stream Off Site Mgmt:   |                     |
| Waste CORB Sequence Number:   | 164402              |
| Waste Sequence Number:        | 3490317             |
| Sequence Number:              | 952084              |
| Received EPAID:               | MND981098478        |
| Managed Quantity:             | 5694                |
| Kilogram Quantity:            | 21554.4964          |
| Recycled Percentage:          | 0                   |
| Waste Management System Code: | H129                |
| Waste Sequence Number:        | 3490318             |
| Sequence Number:              | 952085              |
| Received EPAID:               | MND981098478        |
| Managed Quantity:             | 5694                |
| Kilogram Quantity:            | 21554.4964          |
| Recycled Percentage:          | 0                   |
| Waste Management System Code: | H129                |

Map ID  
Direction  
Distance  
Elevation

MAP FINDINGS

Site

Database(s)

EDR ID Number  
EPA ID Number

**PM TESTING LAB INC PACIFIC HWY (Continued)**

**1001234205**

Waste Sequence Number: 3490319  
Sequence Number: 952086  
Received EPAID: IDD073114654  
Managed Quantity: 11165  
Kilogram Quantity: 63397.2479  
Recycled Percentage: 0  
Waste Management System Code: H132

Waste Sequence Number: 3490324  
Sequence Number: 952091  
Received EPAID: IDD073114654  
Managed Quantity: 1760  
Kilogram Quantity: 7328.68021  
Recycled Percentage: 0  
Waste Management System Code: H132

Waste Sequence Number: 3490325  
Sequence Number: 952092  
Received EPAID: IND000646943  
Managed Quantity: 4405  
Kilogram Quantity: 1998.10803  
Recycled Percentage: 0  
Waste Management System Code: H141

Waste Sequence Number: 3490326  
Sequence Number: 952093  
Received EPAID: IDD073114654  
Managed Quantity: 1250  
Kilogram Quantity: 567.000009  
Recycled Percentage: 0  
Waste Management System Code: H132

Waste Sequence Number: 3490327  
Sequence Number: 952094  
Received EPAID: IDD073114654  
Managed Quantity: 2585  
Kilogram Quantity: 1172.55602  
Recycled Percentage: 0  
Waste Management System Code: H132

Waste Sequence Number: 3490332  
Sequence Number: 952099  
Received EPAID: IDD073114654  
Managed Quantity: 15  
Kilogram Quantity: 56.7821297  
Recycled Percentage: 0  
Waste Management System Code: H132

Waste Sequence Number: 3490320  
Sequence Number: 952087  
Received EPAID: IDD073114654  
Managed Quantity: 8700  
Kilogram Quantity: 3946.32006  
Recycled Percentage: 0  
Waste Management System Code: H132

Waste Sequence Number: 3490321

Map ID  
Direction  
Distance  
Elevation

MAP FINDINGS

Site

Database(s)

EDR ID Number  
EPA ID Number

**PM TESTING LAB INC PACIFIC HWY (Continued)**

**1001234205**

Sequence Number: 952088  
Received EPAID: IDD073114654  
Managed Quantity: 1750  
Kilogram Quantity: 793.800013  
Recycled Percentage: 0  
Waste Management System Code: H132

Waste Sequence Number: 3490322  
Sequence Number: 952089  
Received EPAID: KSD980633259  
Managed Quantity: 1320  
Kilogram Quantity: 5996.19290  
Recycled Percentage: 0  
Waste Management System Code: H061

Waste Stream Comments:

CORB Waste Sequence Number: 164402  
Comments: A-9 Used to recycle waste rinse water  
Waste Sequence Number: 3490317  
Sequence Number: 1

Comments: A-9 Used to recycle waste rinse water  
Waste Sequence Number: 3490318  
Sequence Number: 1

Comments: G09 Parts cleaning and paint cleanup  
Waste Sequence Number: 3490325  
Sequence Number: 1

Comments: A-7 General parts cleaning  
Waste Sequence Number: 3490328  
Sequence Number: 1

Waste Stream EPA Code:

CORB Waste Sequence Number: 164402  
Waste Sequence Number: 3490317  
Sequence Number: 8189937  
WCDA Code: D007

Waste Sequence Number: 3490317  
Sequence Number: 8189938  
WCDA Code: F019

Waste Sequence Number: 3490318  
Sequence Number: 8189939  
WCDA Code: D007

Waste Sequence Number: 3490318  
Sequence Number: 8189940  
WCDA Code: F019

Waste Sequence Number: 3490319  
Sequence Number: 8189941  
WCDA Code: D007

Waste Sequence Number: 3490319

Map ID  
Direction  
Distance  
Elevation

MAP FINDINGS

Site

Database(s)

EDR ID Number  
EPA ID Number

**PM TESTING LAB INC PACIFIC HWY (Continued)**

**1001234205**

Sequence Number: 8189942  
WCDA Code: F019

Waste Sequence Number: 3490320  
Sequence Number: 8189943  
WCDA Code: D007

Waste Sequence Number: 3490321  
Sequence Number: 8189944  
WCDA Code: D007

Waste Sequence Number: 3490322  
Sequence Number: 8189945  
WCDA Code: D001

Waste Sequence Number: 3490322  
Sequence Number: 8189946  
WCDA Code: D035

Waste Sequence Number: 3490322  
Sequence Number: 8189947  
WCDA Code: F003

Waste Stream Source Code:  
CORB Waste Sequence Number: 164402  
Waste Sequence Number: 3490318  
Sequence Number: 1  
WCDD Code: G25

Waste Sequence Number: 3490319  
Sequence Number: 1  
WCDD Code: G14

Waste Sequence Number: 3490326  
Sequence Number: 1  
WCDD Code: G14

Waste Sequence Number: 3490317  
Sequence Number: 1  
WCDD Code: G25

Waste Sequence Number: 3490325  
Sequence Number: 1  
WCDD Code: G09

Waste Sequence Number: 3490328  
Sequence Number: 1  
WCDD Code: G09

Waste Sequence Number: 3490331  
Sequence Number: 1  
WCDD Code: G13

Waste Sequence Number: 3490327  
Sequence Number: 1  
WCDD Code: G03



Map ID  
Direction  
Distance  
Elevation

MAP FINDINGS

Site

Database(s)

EDR ID Number  
EPA ID Number

**PM TESTING LAB INC PACIFIC HWY (Continued)**

**1001234205**

Waste Sequence Number: 3490324  
Sequence Number: 1  
WCDD Code: G04

Waste Sequence Number: 3490323  
Sequence Number: 1  
WCDD Code: G07

Waste Sequence Number: 3490332  
Sequence Number: 1  
WCDD Code: G07

Name: PM TESTING LAB INC PACIFIC HWY  
Address: 3921 PACIFIC HWY E  
City,State,Zip: TACOMA, WA 98424  
Facility Address 2: Not reported  
Facility ID: 98132319  
EPA ID: WAH000006213  
NAICS: 541990  
State Waste Code Desc: WT02  
Federal Waste Code Desc: D002,F019  
Form Comm: Not reported  
Data Year: 2016  
Permit by Rule: True  
Mailing Address 2: Not reported  
Treatment by Generator: False  
Mixed Radioactive Waste: False  
Importer of Hazardous Waste: False  
Immediate Recycler: False  
Treatment/Storage/Disposal/Recycling Facility: False  
Generator of Dangerous Fuel Waste: False  
Generator Marketing to Burner: False  
Other Marketers (i.e., blender, distributor, etc.): False  
Utility Boiler Burner: False  
Industry Boiler Burner: False  
Industrial Furnace: False  
Smelter Defferal: False  
Universal Waste: Not reported  
Off-Specification: Not reported  
LN Address 2: Not reported  
Tax Reg #: 600305426  
Business Type: Not reported  
Mail Name: PM Testing Lab Inc  
Mailing Address: 3921 Pacific Hwy E  
Mailing City,State,Zip: TACOMA, WA 98424  
Legal Organization Name: Not reported  
Legal Organization Type: Private  
Legal Contact: Patrick Murphie  
Legal Address: 3921 Pacific Hwy E  
Legal Address 2: Not reported  
Legal City,State,Zip: TACOMA, WA 98424  
Legal Phone Number: (253)922-1321  
Legal Effective Date: 09/03/1998  
Land Organization Name: Not reported  
Land Organization Type: Private  
Land Contact: Patrick Murphie

Map ID  
Direction  
Distance  
Elevation

MAP FINDINGS

Site

Database(s)

EDR ID Number  
EPA ID Number

**PM TESTING LAB INC PACIFIC HWY (Continued)**

**1001234205**

|   |                              |
|---|------------------------------|
| Land Address:                             | 3921 Pacific Hwy E           |
| Land City,State,Zip:                      | TACOMA, WA 98424             |
| Land Phone Number:                        | (253)922-1321                |
| Operator Organization Name:               | Not reported                 |
| Operator Organization Type:               | Private                      |
| Operator:                                 | Gerald Walden                |
| Operator Address:                         | 3921 PACIFIC HWY E           |
| Operator Address 2:                       | Not reported                 |
| Operator City,State,Zip:                  | TACOMA, WA 98424             |
| Operator Phone Number:                    | (253)922-1321                |
| Operator Effective Date:                  | Not reported                 |
| Site Contact:                             | Stephen Lewis                |
| Site Contact Address:                     | 3921 PACIFIC HWY E           |
| Contact City,State,Zip:                   | TACOMA, WA 98424             |
| Site Contact Phone Number:                | (253)922-1321, ext 103       |
| Site Contact Email:                       | stevel@pm-testing.com        |
| Gen Status Code:                          | LQG                          |
| Monthly Generation:                       | True                         |
| Batch Generation:                         | False                        |
| One Time Generation:                      | False                        |
| Transport Own Waste:                      | False                        |
| Tranports Other Waste:                    | False                        |
| Recycler Onsite:                          | False                        |
| Transfer Facility:                        | False                        |
| Other Exemption:                          | Not reported                 |
| UW Battery Gen:                           | False                        |
| Used Oil Transporter:                     | False                        |
| Used Oil Transfer Facility:               | False                        |
| Used Oil Processor:                       | False                        |
| Used Oil Refiner:                         | False                        |
| Used Oil Fuel Marketer Directs Shipments: | False                        |
| Used Oil Fuel Marketer Meets Specs:       | False                        |
| Site Contact Address 2:                   | Not reported                 |
| Waste Stream Generated:                   |                              |
| Waste Managed Off Site:                   | Y                            |
| State Only Waste Code 1:                  | WT02                         |
| State Only Waste Code 2:                  | Not reported                 |
| Report Managed On Site:                   | 0                            |
| KG Managed On Site:                       | 0                            |
| Generator Treatment Code:                 | Not reported                 |
| Permit By Rule Code:                      | Not reported                 |
| WCDE Residence Code:                      | Not reported                 |
| WCDH Origin Code:                         | 1                            |
| WCDE On Site Code:                        | Not reported                 |
| WCDB Code:                                | W505                         |
| Description:                              | Waste Water Treatment Sludge |
| CORb Sequence Number:                     | 156658                       |
| Sequence Number:                          | 3420076                      |
| Mixed Radioactive Flag:                   | False                        |
| Designation Code:                         | D                            |
| Reported Quantity:                        | 10065                        |
| Quantity Unit:                            | GAL                          |
| Kilograms Quantity:                       | 38100.8090                   |
| Density Number:                           | 1                            |
| Density Quantity:                         | SPG                          |
| Waste Managed Off Site:                   | Y                            |

Map ID  
Direction  
Distance  
Elevation

MAP FINDINGS

Site

Database(s)

EDR ID Number  
EPA ID Number

**PM TESTING LAB INC PACIFIC HWY (Continued)**

**1001234205**

|                           |                              |
|---------------------------|------------------------------|
| State Only Waste Code 1:  | WT02                         |
| State Only Waste Code 2:  | Not reported                 |
| Report Managed On Site:   | 0                            |
| KG Managed On Site:       | 0                            |
| Generator Treatment Code: | Not reported                 |
| Permit By Rule Code:      | Not reported                 |
| WCDE Residence Code:      | Not reported                 |
| WCDH Origin Code:         | 1                            |
| WCDE On Site Code:        | Not reported                 |
| WCDB Code:                | W113                         |
| Description:              | ZEP Stripper                 |
| CORb Sequence Number:     | 156658                       |
| Sequence Number:          | 3420627                      |
| Mixed Radioactive Flag:   | False                        |
| Designation Code:         | D                            |
| Reported Quantity:        | 55                           |
| Quantity Unit:            | GAL                          |
| Kilograms Quantity:       | 208.201142                   |
| Density Number:           | 1                            |
| Density Quantity:         | SPG                          |
| Waste Managed Off Site:   | Y                            |
| State Only Waste Code 1:  | WT01                         |
| State Only Waste Code 2:  | Not reported                 |
| Report Managed On Site:   | 0                            |
| KG Managed On Site:       | 0                            |
| Generator Treatment Code: | Not reported                 |
| Permit By Rule Code:      | Not reported                 |
| WCDE Residence Code:      | Not reported                 |
| WCDH Origin Code:         | 1                            |
| WCDE On Site Code:        | Not reported                 |
| WCDB Code:                | W203                         |
| Description:              | SPENT PAINT RELATED MATERIAL |
| CORb Sequence Number:     | 156658                       |
| Sequence Number:          | 3420079                      |
| Mixed Radioactive Flag:   | False                        |
| Designation Code:         | E                            |
| Reported Quantity:        | 1925                         |
| Quantity Unit:            | GAL                          |
| Kilograms Quantity:       | 7287.03999                   |
| Density Number:           | 1                            |
| Density Quantity:         | SPG                          |
| Waste Managed Off Site:   | Y                            |
| State Only Waste Code 1:  | Not reported                 |
| State Only Waste Code 2:  | Not reported                 |
| Report Managed On Site:   | 0                            |
| KG Managed On Site:       | 0                            |
| Generator Treatment Code: | Not reported                 |
| Permit By Rule Code:      | Not reported                 |
| WCDE Residence Code:      | H129                         |
| WCDH Origin Code:         | 5                            |
| WCDE On Site Code:        | Not reported                 |
| WCDB Code:                | W310                         |
| Description:              | CATION EXCHANGE CANISTERS    |
| CORb Sequence Number:     | 156658                       |
| Sequence Number:          | 3420080                      |

Map ID  
Direction  
Distance  
Elevation

MAP FINDINGS

Site

Database(s)

EDR ID Number  
EPA ID Number

**PM TESTING LAB INC PACIFIC HWY (Continued)**

**1001234205**

|                           |                               |
|---------------------------|-------------------------------|
| Mixed Radioactive Flag:   | False                         |
| Designation Code:         | D                             |
| Reported Quantity:        | 5226                          |
| Quantity Unit:            | GAL                           |
| Kilograms Quantity:       | 19782.8940                    |
| Density Number:           | 1                             |
| Density Quantity:         | SPG                           |
| Waste Managed Off Site:   | Y                             |
| State Only Waste Code 1:  | WT02                          |
| State Only Waste Code 2:  | Not reported                  |
| Report Managed On Site:   | 0                             |
| KG Managed On Site:       | 0                             |
| Generator Treatment Code: | Not reported                  |
| Permit By Rule Code:      | Not reported                  |
| WCDE Residence Code:      | Not reported                  |
| WCDH Origin Code:         | 1                             |
| WCDE On Site Code:        | Not reported                  |
| WCDB Code:                | W103                          |
| Description:              | Spent Acid Anodizing Solution |
| CORb Sequence Number:     | 156658                        |
| Sequence Number:          | 3420077                       |
| Mixed Radioactive Flag:   | False                         |
| Designation Code:         | D                             |
| Reported Quantity:        | 3025                          |
| Quantity Unit:            | GAL                           |
| Kilograms Quantity:       | 11451.0628                    |
| Density Number:           | 1                             |
| Density Quantity:         | SPG                           |
| Waste Managed Off Site:   | Y                             |
| State Only Waste Code 1:  | WT01                          |
| State Only Waste Code 2:  | Not reported                  |
| Report Managed On Site:   | 0                             |
| KG Managed On Site:       | 0                             |
| Generator Treatment Code: | Not reported                  |
| Permit By Rule Code:      | Not reported                  |
| WCDE Residence Code:      | Not reported                  |
| WCDH Origin Code:         | 1                             |
| WCDE On Site Code:        | Not reported                  |
| WCDB Code:                | W202                          |
| Description:              | MEK WASTE                     |
| CORb Sequence Number:     | 156658                        |
| Sequence Number:          | 3420078                       |
| Mixed Radioactive Flag:   | False                         |
| Designation Code:         | E                             |
| Reported Quantity:        | 275                           |
| Quantity Unit:            | GAL                           |
| Kilograms Quantity:       | 1041.00571                    |
| Density Number:           | 1                             |
| Density Quantity:         | SPG                           |
| Waste Managed Off Site:   | Y                             |
| State Only Waste Code 1:  | Not reported                  |
| State Only Waste Code 2:  | Not reported                  |
| Report Managed On Site:   | 0                             |
| KG Managed On Site:       | 0                             |

Map ID  
Direction  
Distance  
Elevation

MAP FINDINGS

Site

Database(s)

EDR ID Number  
EPA ID Number

**PM TESTING LAB INC PACIFIC HWY (Continued)**

**1001234205**

|                           |                               |
|---------------------------|-------------------------------|
| Generator Treatment Code: | Not reported                  |
| Permit By Rule Code:      | Not reported                  |
| WCDE Residence Code:      | H129                          |
| WCDH Origin Code:         | 5                             |
| WCDE On Site Code:        | Not reported                  |
| WCDB Code:                | W310                          |
| Description:              | ANION EXCHANGE CANISTERS      |
| CORb Sequence Number:     | 156658                        |
| Sequence Number:          | 3420081                       |
| Mixed Radioactive Flag:   | False                         |
| Designation Code:         | D                             |
| Reported Quantity:        | 5226                          |
| Quantity Unit:            | GAL                           |
| Kilograms Quantity:       | 19782.8940                    |
| Density Number:           | 1                             |
| Density Quantity:         | SPG                           |
| Waste Managed Off Site:   | Y                             |
| State Only Waste Code 1:  | WP01                          |
| State Only Waste Code 2:  | Not reported                  |
| Report Managed On Site:   | 0                             |
| KG Managed On Site:       | 0                             |
| Generator Treatment Code: | Not reported                  |
| Permit By Rule Code:      | Not reported                  |
| WCDE Residence Code:      | Not reported                  |
| WCDH Origin Code:         | 1                             |
| WCDE On Site Code:        | Not reported                  |
| WCDB Code:                | W103                          |
| Description:              | DEOXIDIZER LNC                |
| CORb Sequence Number:     | 156658                        |
| Sequence Number:          | 3420074                       |
| Mixed Radioactive Flag:   | False                         |
| Designation Code:         | E                             |
| Reported Quantity:        | 4235                          |
| Quantity Unit:            | GAL                           |
| Kilograms Quantity:       | 16031.4879                    |
| Density Number:           | 1                             |
| Density Quantity:         | SPG                           |
| Waste Managed Off Site:   | Y                             |
| State Only Waste Code 1:  | WT02                          |
| State Only Waste Code 2:  | Not reported                  |
| Report Managed On Site:   | 0                             |
| KG Managed On Site:       | 0                             |
| Generator Treatment Code: | Not reported                  |
| Permit By Rule Code:      | Not reported                  |
| WCDE Residence Code:      | Not reported                  |
| WCDH Origin Code:         | 1                             |
| WCDE On Site Code:        | Not reported                  |
| WCDB Code:                | W505                          |
| Description:              | Waste Water Treatment Filters |
| CORb Sequence Number:     | 156658                        |
| Sequence Number:          | 3420085                       |
| Mixed Radioactive Flag:   | False                         |
| Designation Code:         | D                             |
| Reported Quantity:        | 1300                          |
| Quantity Unit:            | LB                            |

Map ID  
Direction  
Distance  
Elevation

MAP FINDINGS

Site

Database(s)

EDR ID Number  
EPA ID Number

**PM TESTING LAB INC PACIFIC HWY (Continued)**

**1001234205**

Kilograms Quantity: 589.680010  
Density Number: 0  
Density Quantity: Not reported

Waste Managed Off Site: Y  
State Only Waste Code 1: WT02  
State Only Waste Code 2: Not reported  
Report Managed On Site: 0  
KG Managed On Site: 0  
Generator Treatment Code: Not reported  
Permit By Rule Code: Not reported  
WCDE Residence Code: Not reported  
WCDH Origin Code: 1  
WCDE On Site Code: Not reported  
WCDB Code: W103  
Description: Alodine 1500  
CORb Sequence Number: 156658  
Sequence Number: 3420621  
Mixed Radioactive Flag: False  
Designation Code: D  
Reported Quantity: 990  
Quantity Unit: GAL  
Kilograms Quantity: 3747.62056  
Density Number: 1  
Density Quantity: SPG

Waste Managed Off Site: Y  
State Only Waste Code 1: WT02  
State Only Waste Code 2: Not reported  
Report Managed On Site: 0  
KG Managed On Site: 0  
Generator Treatment Code: Not reported  
Permit By Rule Code: Not reported  
WCDE Residence Code: Not reported  
WCDH Origin Code: 1  
WCDE On Site Code: Not reported  
WCDB Code: W110  
Description: OAKITE 160  
CORb Sequence Number: 156658  
Sequence Number: 3420073  
Mixed Radioactive Flag: False  
Designation Code: D  
Reported Quantity: 1925  
Quantity Unit: GAL  
Kilograms Quantity: 7287.03999  
Density Number: 1  
Density Quantity: SPG

Shipments Send:  
CORB Waste Sequence Number: 156658  
Waste Sequence Number: 3420074  
Sequence Number: 2014344  
Shipment Date: 2016-02-04 00:00:00  
Manifest Document ID: 008920739FLE  
Reported Quantity: 605  
Unit of Measure: GAL  
Kilograms Quantity: 2290.21256

Map ID  
Direction  
Distance  
Elevation

MAP FINDINGS

Site

Database(s)

EDR ID Number  
EPA ID Number

**PM TESTING LAB INC PACIFIC HWY (Continued)**

**1001234205**

|                        |                     |
|------------------------|---------------------|
| Receiving EPAID:       | IDD073114654        |
| Waste Sequence Number: | 3420073             |
| Sequence Number:       | 2014365             |
| Shipment Date:         | 2016-04-14 00:00:00 |
| Mainfest Document ID:  | 009467852FLE        |
| Reported Quantity:     | 550                 |
| Unit of Measure:       | GAL                 |
| Kilograms Quantity:    | 2082.01142          |
| Receiving EPAID:       | IDD073114654        |
| Waste Sequence Number: | 3420077             |
| Sequence Number:       | 2007435             |
| Shipment Date:         | 2016-07-07 00:00:00 |
| Mainfest Document ID:  | 009418949FLE        |
| Reported Quantity:     | 715                 |
| Unit of Measure:       | GAL                 |
| Kilograms Quantity:    | 2706.61485          |
| Receiving EPAID:       | IDD073114654        |
| Waste Sequence Number: | 3420076             |
| Sequence Number:       | 2017892             |
| Shipment Date:         | 2016-08-25 00:00:00 |
| Mainfest Document ID:  | 009419397FLE        |
| Reported Quantity:     | 385                 |
| Unit of Measure:       | GAL                 |
| Kilograms Quantity:    | 1457.40799          |
| Receiving EPAID:       | IDD073114654        |
| Waste Sequence Number: | 3420082             |
| Sequence Number:       | 2008183             |
| Shipment Date:         | 2016-03-10 00:00:00 |
| Mainfest Document ID:  | 009467472FLE        |
| Reported Quantity:     | 300                 |
| Unit of Measure:       | LB                  |
| Kilograms Quantity:    | 136.080002          |
| Receiving EPAID:       | IDD073114654        |
| Waste Sequence Number: | 3420075             |
| Sequence Number:       | 2017948             |
| Shipment Date:         | 2016-07-14 00:00:00 |
| Mainfest Document ID:  | 009419011FLE        |
| Reported Quantity:     | 250                 |
| Unit of Measure:       | LB                  |
| Kilograms Quantity:    | 113.400001          |
| Receiving EPAID:       | IDD073114654        |
| Waste Sequence Number: | 3420082             |
| Sequence Number:       | 2008188             |
| Shipment Date:         | 2016-09-15 00:00:00 |
| Mainfest Document ID:  | 009452538FLE        |
| Reported Quantity:     | 300                 |
| Unit of Measure:       | LB                  |
| Kilograms Quantity:    | 136.080002          |
| Receiving EPAID:       | IDD073114654        |
| Waste Sequence Number: | 3420076             |

Map ID  
Direction  
Distance  
Elevation

MAP FINDINGS

Site

Database(s)

EDR ID Number  
EPA ID Number

**PM TESTING LAB INC PACIFIC HWY (Continued)**

**1001234205**

Sequence Number: 2017854  
Shipment Date: 2016-06-16 00:00:00  
Manifest Document ID: 009469318FLE  
Reported Quantity: 330  
Unit of Measure: GAL  
Kilograms Quantity: 1249.20685  
Receiving EPAID: IDD073114654

Waste Sequence Number: 3420076  
Sequence Number: 2017903  
Shipment Date: 2016-11-10 00:00:00  
Manifest Document ID: 016562536JJK  
Reported Quantity: 330  
Unit of Measure: GAL  
Kilograms Quantity: 1249.20685  
Receiving EPAID: IDD073114654

Waste Sequence Number: 3420082  
Sequence Number: 2008187  
Shipment Date: 2016-08-11 00:00:00  
Manifest Document ID: 009419246FLE  
Reported Quantity: 250  
Unit of Measure: LB  
Kilograms Quantity: 113.400001  
Receiving EPAID: IDD073114654

Waste Sequence Number: 3420075  
Sequence Number: 2017915  
Shipment Date: 2016-02-04 00:00:00  
Manifest Document ID: 008920739FLE  
Reported Quantity: 250  
Unit of Measure: LB  
Kilograms Quantity: 113.400001  
Receiving EPAID: IDD073114654

Waste Stream Off Site Mgmt:  
Waste CORB Sequence Number: 156658  
Waste Sequence Number: 3420074  
Sequence Number: 917191  
Received EPAID: IDD073114654  
Managed Quantity: 4235  
Kilogram Quantity: 16031.4879  
Recycled Percentage: 0  
Waste Management System Code: H132

Waste Sequence Number: 3420085  
Sequence Number: 913325  
Received EPAID: IDD073114654  
Managed Quantity: 1300  
Kilogram Quantity: 589.680010  
Recycled Percentage: 0  
Waste Management System Code: H132

Waste Sequence Number: 3420627  
Sequence Number: 913288  
Received EPAID: IND000646943  
Managed Quantity: 55



Map ID  
Direction  
Distance  
Elevation

MAP FINDINGS

Site

Database(s)

EDR ID Number  
EPA ID Number

**PM TESTING LAB INC PACIFIC HWY (Continued)**

**1001234205**

|                               |              |
|-------------------------------|--------------|
| Kilogram Quantity:            | 208.201142   |
| Recycled Percentage:          | 0            |
| Waste Management System Code: | H141         |
| Waste Sequence Number:        | 3420073      |
| Sequence Number:              | 917193       |
| Received EPAID:               | IDD073114654 |
| Managed Quantity:             | 1925         |
| Kilogram Quantity:            | 7287.03999   |
| Recycled Percentage:          | 0            |
| Waste Management System Code: | H132         |
| Waste Sequence Number:        | 3420643      |
| Sequence Number:              | 913285       |
| Received EPAID:               | IDD073114654 |
| Managed Quantity:             | 45           |
| Kilogram Quantity:            | 170.346389   |
| Recycled Percentage:          | 0            |
| Waste Management System Code: | H131         |
| Waste Sequence Number:        | 3420075      |
| Sequence Number:              | 919164       |
| Received EPAID:               | IDD073114654 |
| Managed Quantity:             | 9300         |
| Kilogram Quantity:            | 4218.48007   |
| Recycled Percentage:          | 0            |
| Waste Management System Code: | H132         |
| Waste Sequence Number:        | 3420082      |
| Sequence Number:              | 913716       |
| Received EPAID:               | IDD073114654 |
| Managed Quantity:             | 2550         |
| Kilogram Quantity:            | 1156.68001   |
| Recycled Percentage:          | 0            |
| Waste Management System Code: | H132         |
| Waste Sequence Number:        | 3420084      |
| Sequence Number:              | 917201       |
| Received EPAID:               | IND000646943 |
| Managed Quantity:             | 3640         |
| Kilogram Quantity:            | 1651.10402   |
| Recycled Percentage:          | 0            |
| Waste Management System Code: | H141         |
| Waste Sequence Number:        | 3420076      |
| Sequence Number:              | 919137       |
| Received EPAID:               | IDD073114654 |
| Managed Quantity:             | 10065        |
| Kilogram Quantity:            | 38100.8090   |
| Recycled Percentage:          | 0            |
| Waste Management System Code: | H132         |
| Waste Sequence Number:        | 3420077      |
| Sequence Number:              | 913316       |
| Received EPAID:               | IDD073114654 |
| Managed Quantity:             | 3025         |
| Kilogram Quantity:            | 11451.0628   |

Map ID  
Direction  
Distance  
Elevation

MAP FINDINGS

Site

Database(s)

EDR ID Number  
EPA ID Number

**PM TESTING LAB INC PACIFIC HWY (Continued)**

**1001234205**

Recycled Percentage: 0  
Waste Management System Code: H132  
  
Waste Sequence Number: 3420078  
Sequence Number: 913303  
Received EPAID: KSD980633259  
Managed Quantity: 275  
Kilogram Quantity: 1041.00571  
Recycled Percentage: 0  
Waste Management System Code: H061

Waste Stream Comments:

CORB Waste Sequence Number: 156658  
Comments: A-7. General parts cleaning.  
Waste Sequence Number: 3420078  
Sequence Number: 1

Comments: A-9 Used to recycle waste rinse water  
Waste Sequence Number: 3420080  
Sequence Number: 1

Comments: A-9 Used to recycle waste rinse water  
Waste Sequence Number: 3420081  
Sequence Number: 1

Comments: G09 - Parts cleaning and paint cleanup.  
Waste Sequence Number: 3420084  
Sequence Number: 1

Waste Stream EPA Code:

CORB Waste Sequence Number: 156658  
Waste Sequence Number: 3420621  
Sequence Number: 7939318  
WCDA Code: D002

Waste Sequence Number: 3420621  
Sequence Number: 7939319  
WCDA Code: D007

Waste Sequence Number: 3420627  
Sequence Number: 7939236  
WCDA Code: D002

Waste Sequence Number: 3420627  
Sequence Number: 7939237  
WCDA Code: F002

Waste Sequence Number: 3420076  
Sequence Number: 7977154  
WCDA Code: D007

Waste Sequence Number: 3420076  
Sequence Number: 7977155  
WCDA Code: F019

Waste Sequence Number: 3420073

Map ID  
Direction  
Distance  
Elevation

MAP FINDINGS

Site

Database(s)

EDR ID Number  
EPA ID Number

**PM TESTING LAB INC PACIFIC HWY (Continued)**

**1001234205**

Sequence Number: 7962664  
WCDA Code: D002

Waste Sequence Number: 3420073  
Sequence Number: 7962665  
WCDA Code: D007

Waste Sequence Number: 3420075  
Sequence Number: 7977354  
WCDA Code: D007

Waste Sequence Number: 3420082  
Sequence Number: 7940041  
WCDA Code: D007

Waste Sequence Number: 3420084  
Sequence Number: 7962709  
WCDA Code: D035

Waste Stream Source Code:  
CORB Waste Sequence Number: 156658  
Waste Sequence Number: 3420077  
Sequence Number: 1  
WCDD Code: G03

Waste Sequence Number: 3420627  
Sequence Number: 1  
WCDD Code: G02

Waste Sequence Number: 3420073  
Sequence Number: 1  
WCDD Code: G04

Waste Sequence Number: 3420074  
Sequence Number: 1  
WCDD Code: G07

Waste Sequence Number: 3420643  
Sequence Number: 1  
WCDD Code: G07

Waste Sequence Number: 3420075  
Sequence Number: 1  
WCDD Code: G06

Waste Sequence Number: 3420079  
Sequence Number: 1  
WCDD Code: G06

Waste Sequence Number: 3420082  
Sequence Number: 1  
WCDD Code: G06

Waste Sequence Number: 3420621  
Sequence Number: 1  
WCDD Code: G06

Map ID  
Direction  
Distance  
Elevation

MAP FINDINGS

Site

Database(s)

EDR ID Number  
EPA ID Number

**PM TESTING LAB INC PACIFIC HWY (Continued)**

**1001234205**

|   |   |
|---|---|
| Waste Sequence Number:                              | 3420078   |
| Sequence Number:                                    | 1   |
| WCDD Code:  | G09   |
| Waste Sequence Number:                              | 3420084   |
| Sequence Number:                                    | 1   |
| WCDD Code:  | G09   |
| Name:   | PM TESTING LAB INC PACIFIC HWY                    |
| Address:  | 3921 PACIFIC HWY E                                |
| City,State,Zip:                                     | TACOMA, WA 98424                                  |
| Facility Address 2:                                 | Not reported                                      |
| Facility ID:  | 98132319  |
| EPA ID:   | WAH000006213                                      |
| NAICS:  | 541990  |
| State Waste Code Desc:                              | WT01,WT02   |
| Federal Waste Code Desc:                            | D001,D002,D004,D006,D007,D010,D035,F003,F005,F019 |
| Form Comm:  | Not reported                                      |
| Data Year:  | 2015  |
| Permit by Rule:                                     | True  |
| Mailing Address 2:                                  | Not reported                                      |
| Treatment by Generator:                             | False   |
| Mixed Radioactive Waste:                            | False   |
| Importer of Hazardous Waste:                        | False   |
| Immediate Recycler:                                 | False   |
| Treatment/Storage/Disposal/Recycling Facility:      | False   |
| Generator of Dangerous Fuel Waste:                  | False   |
| Generator Marketing to Burner:                      | False   |
| Other Marketers (i.e., blender, distributor, etc.): | False   |
| Utility Boiler Burner:                              | False   |
| Industry Boiler Burner:                             | False   |
| Industrial Furnace:                                 | False   |
| Smelter Defferal:                                   | False   |
| Universal Waste:                                    | Not reported                                      |
| Off-Specification:                                  | Not reported                                      |
| LN Address 2:                                       | Not reported                                      |
| Tax Reg #:  | 600305426   |
| Business Type:                                      | Not reported                                      |
| Mail Name:  | PM Testing Lab Inc                                |
| Mailing Address:                                    | 3921 Pacific Hwy E                                |
| Mailing City,State,Zip:                             | TACOMA, WA 98424                                  |
| Legal Organization Name:                            | Not reported                                      |
| Legal Organization Type:                            | Private   |
| Legal Contact:                                      | Patrick Murphie                                   |
| Legal Address:                                      | 3921 Pacific Hwy E                                |
| Legal Address 2:                                    | Not reported                                      |
| Legal City,State,Zip:                               | TACOMA, WA 98424                                  |
| Legal Phone Number:                                 | (253)922-1321                                     |
| Legal Effective Date:                               | 09/03/1998  |
| Land Organization Name:                             | Not reported                                      |
| Land Organization Type:                             | Private   |
| Land Contact:                                       | Patrick Murphie                                   |
| Land Address:                                       | 3921 Pacific Hwy E                                |
| Land City,State,Zip:                                | TACOMA, WA 98424                                  |
| Land Phone Number:                                  | (253)922-1321                                     |
| Operator Organization Name:                         | Not reported                                      |

Map ID  
Direction  
Distance  
Elevation

MAP FINDINGS

Site

Database(s)

EDR ID Number  
EPA ID Number

**PM TESTING LAB INC PACIFIC HWY (Continued)**

**1001234205**

Operator Organization Type: Private  
Operator: Gerald Walden  
Operator Address: 3921 PACIFIC HWY E  
Operator Address 2: Not reported  
Operator City,State,Zip: TACOMA, WA 98424  
Operator Phone Number: (253)922-1321  
Operator Effective Date: Not reported  
Site Contact: Stephen Lewis  
Site Contact Address: 3921 PACIFIC HWY E  
Contact City,State,Zip: TACOMA, WA 98424  
Site Contact Phone Number: (253)922-1321, ext 103  
Site Contact Email: stevel@pm-testing.com  
Gen Status Code: LQG  
Monthly Generation: False  
Batch Generation: True  
One Time Generation: False  
Transport Own Waste: False  
Transports Other Waste: False  
Recycler Onsite: False  
Transfer Facility: False  
Other Exemption: Not reported  
UW Battery Gen: False  
Used Oil Transporter: False  
Used Oil Transfer Facility: False  
Used Oil Processor: False  
Used Oil Refiner: False  
Used Oil Fuel Marketer Directs Shipments: False  
Used Oil Fuel Marketer Meets Specs: False  
Site Contact Address 2: Not reported

Waste Stream Generated:  
Waste Managed Off Site: Y  
State Only Waste Code 1: WP01  
State Only Waste Code 2: Not reported  
Report Managed On Site: 0  
KG Managed On Site: 0  
Generator Treatment Code: Not reported  
Permit By Rule Code: Not reported  
WCDE Residence Code: Not reported  
WCDH Origin Code: 1  
WCDE On Site Code: Not reported  
WCDB Code: W103  
Description: DEOXIDIZER LNC  
CORb Sequence Number: 150281  
Sequence Number: 3339897  
Mixed Radioactive Flag: False  
Designation Code: E  
Reported Quantity: 5445  
Quantity Unit: GAL  
Kilograms Quantity: 20598.5660  
Density Number: 8.33999999  
Density Quantity: PPG

Waste Managed Off Site: Y  
State Only Waste Code 1: WT02  
State Only Waste Code 2: Not reported  
Report Managed On Site: 0  
KG Managed On Site: 0

Map ID  
Direction  
Distance  
Elevation

MAP FINDINGS

Site

Database(s)

EDR ID Number  
EPA ID Number

**PM TESTING LAB INC PACIFIC HWY (Continued)**

**1001234205**

Generator Treatment Code: Not reported  
Permit By Rule Code: Not reported  
WCDE Residence Code: Not reported  
WCDH Origin Code: 1  
WCDE On Site Code: Not reported  
WCDB Code: W505  
Description: Waste Water Treatment Sludge  
CORb Sequence Number: 150281  
Sequence Number: 3339899  
Mixed Radioactive Flag: False  
Designation Code: D  
Reported Quantity: 10175  
Quantity Unit: GAL  
Kilograms Quantity: 52338.4101  
Density Number: 11.34  
Density Quantity: PPG

Waste Managed Off Site: Y  
State Only Waste Code 1: WT01  
State Only Waste Code 2: Not reported  
Report Managed On Site: 0  
KG Managed On Site: 0  
Generator Treatment Code: Not reported  
Permit By Rule Code: Not reported  
WCDE Residence Code: Not reported  
WCDH Origin Code: 1  
WCDE On Site Code: Not reported  
WCDB Code: W202  
Description: MEK WASTE  
CORb Sequence Number: 150281  
Sequence Number: 3339901  
Mixed Radioactive Flag: False  
Designation Code: E  
Reported Quantity: 110  
Quantity Unit: GAL  
Kilograms Quantity: 416.132647  
Density Number: 8.33999999  
Density Quantity: PPG

Waste Managed Off Site: Y  
State Only Waste Code 1: WT02  
State Only Waste Code 2: Not reported  
Report Managed On Site: 0  
KG Managed On Site: 0  
Generator Treatment Code: Not reported  
Permit By Rule Code: Not reported  
WCDE Residence Code: Not reported  
WCDH Origin Code: 1  
WCDE On Site Code: Not reported  
WCDB Code: W103  
Description: Boric/Sulfuric Acid Solution  
CORb Sequence Number: 150281  
Sequence Number: 3339900  
Mixed Radioactive Flag: False  
Designation Code: D  
Reported Quantity: 2805  
Quantity Unit: GAL

Map ID  
Direction  
Distance  
Elevation

MAP FINDINGS

Site

Database(s)

EDR ID Number  
EPA ID Number

**PM TESTING LAB INC PACIFIC HWY (Continued)**

**1001234205**

|                           |                              |
|---------------------------|------------------------------|
| Kilograms Quantity:       | 10611.3825                   |
| Density Number:           | 8.33999999                   |
| Density Quantity:         | PPG                          |
| Waste Managed Off Site:   | Y                            |
| State Only Waste Code 1:  | WT01                         |
| State Only Waste Code 2:  | Not reported                 |
| Report Managed On Site:   | 0                            |
| KG Managed On Site:       | 0                            |
| Generator Treatment Code: | Not reported                 |
| Permit By Rule Code:      | Not reported                 |
| WCDE Residence Code:      | Not reported                 |
| WCDH Origin Code:         | 1                            |
| WCDE On Site Code:        | Not reported                 |
| WCDB Code:                | W203                         |
| Description:              | SPENT PAINT RELATED MATERIAL |
| CORb Sequence Number:     | 150281                       |
| Sequence Number:          | 3339902                      |
| Mixed Radioactive Flag:   | False                        |
| Designation Code:         | E                            |
| Reported Quantity:        | 1760                         |
| Quantity Unit:            | GAL                          |
| Kilograms Quantity:       | 6658.12235                   |
| Density Number:           | 8.33999999                   |
| Density Quantity:         | PPG                          |
| Waste Managed Off Site:   | Y                            |
| State Only Waste Code 1:  | WT02                         |
| State Only Waste Code 2:  | Not reported                 |
| Report Managed On Site:   | 0                            |
| KG Managed On Site:       | 0                            |
| Generator Treatment Code: | Not reported                 |
| Permit By Rule Code:      | Not reported                 |
| WCDE Residence Code:      | Not reported                 |
| WCDH Origin Code:         | 1                            |
| WCDE On Site Code:        | Not reported                 |
| WCDB Code:                | W110                         |
| Description:              | OAKITE 160                   |
| CORb Sequence Number:     | 150281                       |
| Sequence Number:          | 3339894                      |
| Mixed Radioactive Flag:   | False                        |
| Designation Code:         | D                            |
| Reported Quantity:        | 2915                         |
| Quantity Unit:            | GAL                          |
| Kilograms Quantity:       | 11027.5151                   |
| Density Number:           | 8.33999999                   |
| Density Quantity:         | PPG                          |
| Waste Managed Off Site:   | Y                            |
| State Only Waste Code 1:  | WT02                         |
| State Only Waste Code 2:  | Not reported                 |
| Report Managed On Site:   | 0                            |
| KG Managed On Site:       | 0                            |
| Generator Treatment Code: | Not reported                 |
| Permit By Rule Code:      | Not reported                 |
| WCDE Residence Code:      | Not reported                 |
| WCDH Origin Code:         | 1                            |

Map ID  
Direction  
Distance  
Elevation

MAP FINDINGS

Site

Database(s)

EDR ID Number  
EPA ID Number

**PM TESTING LAB INC PACIFIC HWY (Continued)**

**1001234205**

|                           |                               |
|---------------------------|-------------------------------|
| WCDE On Site Code:        | Not reported                  |
| WCDB Code:                | W103                          |
| Description:              | Alodine 1200S                 |
| CORb Sequence Number:     | 150281                        |
| Sequence Number:          | 3350554                       |
| Mixed Radioactive Flag:   | False                         |
| Designation Code:         | D                             |
| Reported Quantity:        | 55                            |
| Quantity Unit:            | GAL                           |
| Kilograms Quantity:       | 208.066323                    |
| Density Number:           | 8.33999999                    |
| Density Quantity:         | PPG                           |
| Waste Managed Off Site:   | Y                             |
| State Only Waste Code 1:  | Not reported                  |
| State Only Waste Code 2:  | Not reported                  |
| Report Managed On Site:   | 0                             |
| KG Managed On Site:       | 0                             |
| Generator Treatment Code: | Not reported                  |
| Permit By Rule Code:      | Not reported                  |
| WCDE Residence Code:      | H129                          |
| WCDH Origin Code:         | 5                             |
| WCDE On Site Code:        | Not reported                  |
| WCDB Code:                | W310                          |
| Description:              | ANION EXCHANGE CANISTERS      |
| CORb Sequence Number:     | 150281                        |
| Sequence Number:          | 3339907                       |
| Mixed Radioactive Flag:   | False                         |
| Designation Code:         | D                             |
| Reported Quantity:        | 4602                          |
| Quantity Unit:            | GAL                           |
| Kilograms Quantity:       | 17409.4767                    |
| Density Number:           | 8.33999999                    |
| Density Quantity:         | PPG                           |
| Waste Managed Off Site:   | Y                             |
| State Only Waste Code 1:  | WT02                          |
| State Only Waste Code 2:  | Not reported                  |
| Report Managed On Site:   | 0                             |
| KG Managed On Site:       | 0                             |
| Generator Treatment Code: | Not reported                  |
| Permit By Rule Code:      | Not reported                  |
| WCDE Residence Code:      | Not reported                  |
| WCDH Origin Code:         | 1                             |
| WCDE On Site Code:        | Not reported                  |
| WCDB Code:                | W505                          |
| Description:              | Waste Water Treatment Filters |
| CORb Sequence Number:     | 150281                        |
| Sequence Number:          | 3355013                       |
| Mixed Radioactive Flag:   | False                         |
| Designation Code:         | D                             |
| Reported Quantity:        | 995                           |
| Quantity Unit:            | LB                            |
| Kilograms Quantity:       | 451.332007                    |
| Density Number:           | 0                             |
| Density Quantity:         | Not reported                  |



Map ID  
Direction  
Distance  
Elevation

MAP FINDINGS

Site

Database(s)

EDR ID Number  
EPA ID Number

**PM TESTING LAB INC PACIFIC HWY (Continued)**

**1001234205**

Waste Managed Off Site: Y  
State Only Waste Code 1: Not reported  
State Only Waste Code 2: Not reported  
Report Managed On Site: 0  
KG Managed On Site: 0  
Generator Treatment Code: Not reported  
Permit By Rule Code: Not reported  
WCDE Residence Code: H129  
WCDH Origin Code: 5  
WCDE On Site Code: Not reported  
WCDB Code: W310  
Description: CATION EXCHANGE CANISTERS  
CORb Sequence Number: 150281  
Sequence Number: 3339906  
Mixed Radioactive Flag: False  
Designation Code: D  
Reported Quantity: 4602  
Quantity Unit: GAL  
Kilograms Quantity: 17409.4767  
Density Number: 8.33999999  
Density Quantity: PPG

Waste Managed Off Site: Y  
State Only Waste Code 1: WT02  
State Only Waste Code 2: Not reported  
Report Managed On Site: 0  
KG Managed On Site: 0  
Generator Treatment Code: Not reported  
Permit By Rule Code: Not reported  
WCDE Residence Code: Not reported  
WCDH Origin Code: 1  
WCDE On Site Code: Not reported  
WCDB Code: W310  
Description: Paint Booth Filters  
CORb Sequence Number: 150281  
Sequence Number: 3339898  
Mixed Radioactive Flag: False  
Designation Code: D  
Reported Quantity: 7750  
Quantity Unit: LB  
Kilograms Quantity: 3515.40006  
Density Number: 0  
Density Quantity: Not reported

Shipments Send:  
CORB Waste Sequence Number: 150281  
Waste Sequence Number: 3339906  
Sequence Number: 1892914  
Shipment Date: 2015-07-02 00:00:00  
Manifest Document ID: 010352350JJK  
Reported Quantity: 234  
Unit of Measure: GAL  
Kilograms Quantity: 885.227631  
Receiving EPAID: MND981098478

Waste Sequence Number: 3339906  
Sequence Number: 1892916

Map ID  
Direction  
Distance  
Elevation

MAP FINDINGS

Site

Database(s)

EDR ID Number  
EPA ID Number

**PM TESTING LAB INC PACIFIC HWY (Continued)**

**1001234205**

Shipment Date: 2015-07-30 00:00:00  
Manifest Document ID: 010352358JJJ  
Reported Quantity: 234  
Unit of Measure: GAL  
Kilograms Quantity: 885.227631  
Receiving EPAID: MND981098478

Waste Sequence Number: 3339906  
Sequence Number: 1892905  
Shipment Date: 2015-03-12 00:00:00  
Manifest Document ID: 010352315JJJ  
Reported Quantity: 156  
Unit of Measure: GAL  
Kilograms Quantity: 590.151754  
Receiving EPAID: MND981098478

Waste Sequence Number: 3339906  
Sequence Number: 1892907  
Shipment Date: 2015-04-09 00:00:00  
Manifest Document ID: 010352329JJJ  
Reported Quantity: 156  
Unit of Measure: GAL  
Kilograms Quantity: 590.151754  
Receiving EPAID: MND981098478

Waste Sequence Number: 3339906  
Sequence Number: 1892911  
Shipment Date: 2015-05-21 00:00:00  
Manifest Document ID: 010352340JJJ  
Reported Quantity: 156  
Unit of Measure: GAL  
Kilograms Quantity: 590.151754  
Receiving EPAID: MND981098478

Waste Sequence Number: 3339906  
Sequence Number: 1892909  
Shipment Date: 2015-05-07 00:00:00  
Manifest Document ID: 010352338JJJ  
Reported Quantity: 156  
Unit of Measure: GAL  
Kilograms Quantity: 590.151754  
Receiving EPAID: MND981098478

Waste Sequence Number: 3339906  
Sequence Number: 1892926  
Shipment Date: 2015-12-16 00:00:00  
Manifest Document ID: 010352396JJJ  
Reported Quantity: 234  
Unit of Measure: GAL  
Kilograms Quantity: 885.227631  
Receiving EPAID: MND981098478

Waste Sequence Number: 3339906  
Sequence Number: 1892906  
Shipment Date: 2015-03-26 00:00:00  
Manifest Document ID: 010352325JJJ  
Reported Quantity: 234

Map ID  
Direction  
Distance  
Elevation

MAP FINDINGS

Site

Database(s)

EDR ID Number  
EPA ID Number

**PM TESTING LAB INC PACIFIC HWY (Continued)**

**1001234205**

|                               |                     |
|-------------------------------|---------------------|
| Unit of Measure:              | GAL                 |
| Kilograms Quantity:           | 885.227631          |
| Receiving EPAID:              | MND981098478        |
| Waste Sequence Number:        | 3339906             |
| Sequence Number:              | 1892924             |
| Shipment Date:                | 2015-11-18 00:00:00 |
| Mainfest Document ID:         | 010352391JJK        |
| Reported Quantity:            | 234                 |
| Unit of Measure:              | GAL                 |
| Kilograms Quantity:           | 885.227631          |
| Receiving EPAID:              | MND981098478        |
| Waste Sequence Number:        | 3339906             |
| Sequence Number:              | 1892904             |
| Shipment Date:                | 2015-02-26 00:00:00 |
| Mainfest Document ID:         | 010352314JJK        |
| Reported Quantity:            | 156                 |
| Unit of Measure:              | GAL                 |
| Kilograms Quantity:           | 590.151754          |
| Receiving EPAID:              | MND981098478        |
| Waste Sequence Number:        | 3339906             |
| Sequence Number:              | 1892917             |
| Shipment Date:                | 2015-08-13 00:00:00 |
| Mainfest Document ID:         | 010352360JJK        |
| Reported Quantity:            | 156                 |
| Unit of Measure:              | GAL                 |
| Kilograms Quantity:           | 590.151754          |
| Receiving EPAID:              | MND981098478        |
| Waste Stream Off Site Mgmt:   |                     |
| Waste CORB Sequence Number:   | 150281              |
| Waste Sequence Number:        | 3339898             |
| Sequence Number:              | 865910              |
| Received EPAID:               | IDD073114654        |
| Managed Quantity:             | 7750                |
| Kilogram Quantity:            | 3515.40006          |
| Recycled Percentage:          | 0                   |
| Waste Management System Code: | H132                |
| Waste Sequence Number:        | 3350524             |
| Sequence Number:              | 865920              |
| Received EPAID:               | IDD073114654        |
| Managed Quantity:             | 4100                |
| Kilogram Quantity:            | 1859.76003          |
| Recycled Percentage:          | 0                   |
| Waste Management System Code: | H132                |
| Waste Sequence Number:        | 3355006             |
| Sequence Number:              | 867573              |
| Received EPAID:               | KSD980633259        |
| Managed Quantity:             | 1465                |
| Kilogram Quantity:            | 664.524011          |
| Recycled Percentage:          | 10                  |
| Waste Management System Code: | H141                |

Map ID  
Direction  
Distance  
Elevation

MAP FINDINGS

Site

Database(s)

EDR ID Number  
EPA ID Number

**PM TESTING LAB INC PACIFIC HWY (Continued)**

**1001234205**

Waste Sequence Number: 3339897  
Sequence Number: 865953  
Received EPAID: IDD073114654  
Managed Quantity: 5445  
Kilogram Quantity: 20598.5660  
Recycled Percentage: 0  
Waste Management System Code: H132

Waste Sequence Number: 3339894  
Sequence Number: 865954  
Received EPAID: IDD073114654  
Managed Quantity: 2915  
Kilogram Quantity: 11027.5151  
Recycled Percentage: 0  
Waste Management System Code: H132

Waste Sequence Number: 3350554  
Sequence Number: 865958  
Received EPAID: IDD073114654  
Managed Quantity: 55  
Kilogram Quantity: 208.066323  
Recycled Percentage: 0  
Waste Management System Code: H132

Waste Sequence Number: 3339901  
Sequence Number: 865956  
Received EPAID: KSD980633259  
Managed Quantity: 110  
Kilogram Quantity: 416.132647  
Recycled Percentage: 0  
Waste Management System Code: H061

Waste Sequence Number: 3339899  
Sequence Number: 867602  
Received EPAID: IDD073114654  
Managed Quantity: 10175  
Kilogram Quantity: 52338.4101  
Recycled Percentage: 0  
Waste Management System Code: H132

Waste Sequence Number: 3339900  
Sequence Number: 867533  
Received EPAID: IDD073114654  
Managed Quantity: 2805  
Kilogram Quantity: 10611.3825  
Recycled Percentage: 0  
Waste Management System Code: H132

Waste Sequence Number: 3339902  
Sequence Number: 867576  
Received EPAID: KSD980633259  
Managed Quantity: 1760  
Kilogram Quantity: 6658.12235  
Recycled Percentage: 0  
Waste Management System Code: H061

Waste Sequence Number: 3339907

Map ID  
Direction  
Distance  
Elevation

MAP FINDINGS

Site

Database(s)

EDR ID Number  
EPA ID Number

**PM TESTING LAB INC PACIFIC HWY (Continued)**

**1001234205**

Sequence Number: 867596  
Received EPAID: MND981098478  
Managed Quantity: 4602  
Kilogram Quantity: 17409.4767  
Recycled Percentage: 0  
Waste Management System Code: H129

Waste Stream Comments:

CORB Waste Sequence Number: 150281  
Comments: A-7. General parts cleaning.  
Waste Sequence Number: 3339901  
Sequence Number: 1

Comments: A-9 Used to recycle waste rinse water  
Waste Sequence Number: 3339906  
Sequence Number: 1

Comments: A-9 Used to recycle waste rinse water  
Waste Sequence Number: 3339907  
Sequence Number: 1

Comments: G09 - Parts cleaning and paint cleanup.  
Waste Sequence Number: 3355006  
Sequence Number: 1

Waste Stream EPA Code:

CORB Waste Sequence Number: 150281  
Waste Sequence Number: 3339898  
Sequence Number: 7631746  
WCDA Code: D007

Waste Sequence Number: 3355013  
Sequence Number: 7631800  
WCDA Code: D007

Waste Sequence Number: 3355013  
Sequence Number: 7631801  
WCDA Code: F019

Waste Sequence Number: 3355006  
Sequence Number: 7631796  
WCDA Code: D035

Waste Sequence Number: 3355006  
Sequence Number: 7631797  
WCDA Code: F005

Waste Sequence Number: 3339897  
Sequence Number: 7631751  
WCDA Code: D002

Waste Sequence Number: 3339897  
Sequence Number: 7631752  
WCDA Code: D004

Waste Sequence Number: 3339897

Map ID  
Direction  
Distance  
Elevation

MAP FINDINGS

Site

Database(s)

EDR ID Number  
EPA ID Number

**PM TESTING LAB INC PACIFIC HWY (Continued)**

**1001234205**

Sequence Number: 7631753  
WCDA Code: D006

Waste Sequence Number: 3339897  
Sequence Number: 7631754  
WCDA Code: D010

Waste Sequence Number: 3339894  
Sequence Number: 7631731  
WCDA Code: D002

Waste Sequence Number: 3339894  
Sequence Number: 7631732  
WCDA Code: D007

Waste Stream Source Code:  
CORB Waste Sequence Number: 150281  
Waste Sequence Number: 3339901  
Sequence Number: 1  
WCDD Code: G09

Waste Sequence Number: 3339900  
Sequence Number: 1  
WCDD Code: G03

Waste Sequence Number: 3339897  
Sequence Number: 1  
WCDD Code: G07

Waste Sequence Number: 3339898  
Sequence Number: 1  
WCDD Code: G06

Waste Sequence Number: 3339902  
Sequence Number: 1  
WCDD Code: G06

Waste Sequence Number: 3350524  
Sequence Number: 1  
WCDD Code: G06

Waste Sequence Number: 3350554  
Sequence Number: 1  
WCDD Code: G06

Waste Sequence Number: 3339899  
Sequence Number: 1  
WCDD Code: G14

Waste Sequence Number: 3355013  
Sequence Number: 1  
WCDD Code: G14

Waste Sequence Number: 3355006  
Sequence Number: 1  
WCDD Code: G09

Map ID  
Direction  
Distance  
Elevation

MAP FINDINGS

Site

Database(s)

EDR ID Number  
EPA ID Number

**PM TESTING LAB INC PACIFIC HWY (Continued)**

**1001234205**

|   |   |
|---|---|
| Waste Sequence Number:                              | 3339894   |
| Sequence Number:                                    | 1   |
| WCDD Code:  | G04   |
| Name:   | PM TESTING LAB INC PACIFIC HWY                    |
| Address:  | 3921 PACIFIC HWY E                                |
| City,State,Zip:                                     | TACOMA, WA 98424                                  |
| Facility Address 2:                                 | Not reported                                      |
| Facility ID:  | 98132319  |
| EPA ID:   | WAH000006213                                      |
| NAICS:  | 541990  |
| State Waste Code Desc:                              | WT01,WT02   |
| Federal Waste Code Desc:                            | D001,D002,D004,D006,D007,D010,D035,F003,F005,F019 |
| Form Comm:  | Not reported                                      |
| Data Year:  | 2014  |
| Permit by Rule:                                     | True  |
| Mailing Address 2:                                  | Not reported                                      |
| Treatment by Generator:                             | False   |
| Mixed Radioactive Waste:                            | False   |
| Importer of Hazardous Waste:                        | False   |
| Immediate Recycler:                                 | False   |
| Treatment/Storage/Disposal/Recycling Facility:      | False   |
| Generator of Dangerous Fuel Waste:                  | False   |
| Generator Marketing to Burner:                      | False   |
| Other Marketers (i.e., blender, distributor, etc.): | False   |
| Utility Boiler Burner:                              | False   |
| Industry Boiler Burner:                             | False   |
| Industrial Furnace:                                 | False   |
| Smelter Defferal:                                   | False   |
| Universal Waste:                                    | Not reported                                      |
| Off-Specification:                                  | Not reported                                      |
| LN Address 2:                                       | Not reported                                      |
| Tax Reg #:  | 600305426   |
| Business Type:                                      | Not reported                                      |
| Mail Name:  | PM Testing Lab Inc                                |
| Mailing Address:                                    | 3921 Pacific Hwy E                                |
| Mailing City,State,Zip:                             | TACOMA, WA 98424                                  |
| Legal Organization Name:                            | Not reported                                      |
| Legal Organization Type:                            | Private   |
| Legal Contact:                                      | Patrick Murphie                                   |
| Legal Address:                                      | 3921 Pacific Hwy E                                |
| Legal Address 2:                                    | Not reported                                      |
| Legal City,State,Zip:                               | TACOMA, WA 98424                                  |
| Legal Phone Number:                                 | (253)922-1321                                     |
| Legal Effective Date:                               | 09/03/1998  |
| Land Organization Name:                             | Not reported                                      |
| Land Organization Type:                             | Private   |
| Land Contact:                                       | Patrick Murphie                                   |
| Land Address:                                       | 3921 Pacific Hwy E                                |
| Land City,State,Zip:                                | TACOMA, WA 98424                                  |
| Land Phone Number:                                  | (253)922-1321                                     |
| Operator Organization Name:                         | Not reported                                      |
| Operator Organization Type:                         | Private   |
| Operator:   | Gerald Walden                                     |
| Operator Address:                                   | 3921 PACIFIC HWY E                                |
| Operator Address 2:                                 | Not reported                                      |

Map ID  
Direction  
Distance  
Elevation

MAP FINDINGS

Site

Database(s)

EDR ID Number  
EPA ID Number

**PM TESTING LAB INC PACIFIC HWY (Continued)**

**1001234205**

|   |   |
|---|---|
| Operator City,State,Zip:                  | TACOMA, WA 98424                        |
| Operator Phone Number:                    | (253)922-1321                           |
| Operator Effective Date:                  | Not reported                            |
| Site Contact:                             | Stephen Lewis                           |
| Site Contact Address:                     | 3921 PACIFIC HWY E                      |
| Contact City,State,Zip:                   | TACOMA, WA 98424                        |
| Site Contact Phone Number:                | (253)922-1321, ext 103                  |
| Site Contact Email:                       | stevel@pm-testing.com                   |
| Gen Status Code:                          | LQG                                     |
| Monthly Generation:                       | False                                   |
| Batch Generation:                         | True                                    |
| One Time Generation:                      | False                                   |
| Transport Own Waste:                      | False                                   |
| Tranports Other Waste:                    | False                                   |
| Recycler Onsite:                          | False                                   |
| Transfer Facility:                        | False                                   |
| Other Exemption:                          | Not reported                            |
| UW Battery Gen:                           | False                                   |
| Used Oil Transporter:                     | False                                   |
| Used Oil Transfer Facility:               | False                                   |
| Used Oil Processor:                       | False                                   |
| Used Oil Refiner:                         | False                                   |
| Used Oil Fuel Marketer Directs Shipments: | False                                   |
| Used Oil Fuel Marketer Meets Specs:       | False                                   |
| Site Contact Address 2:                   | Not reported                            |
| Waste Stream Generated:                   |   |
| Waste Managed Off Site:                   | Y                                       |
| State Only Waste Code 1:                  | Not reported                            |
| State Only Waste Code 2:                  | Not reported                            |
| Report Managed On Site:                   | 0                                       |
| KG Managed On Site:                       | 0                                       |
| Generator Treatment Code:                 | Not reported                            |
| Permit By Rule Code:                      | Not reported                            |
| WCDE Residence Code:                      | Not reported                            |
| WCDH Origin Code:                         | 1                                       |
| WCDE On Site Code:                        | Not reported                            |
| WCDB Code:                                | W105                                    |
| Description:                              | Nitric Acid /Sodium Dichromate Solution |
| CORb Sequence Number:                     | 147455                                  |
| Sequence Number:                          | 3339756                                 |
| Mixed Radioactive Flag:                   | False                                   |
| Designation Code:                         | D                                       |
| Reported Quantity:                        | 480                                     |
| Quantity Unit:                            | GAL                                     |
| Kilograms Quantity:                       | 1815.85155                              |
| Density Number:                           | 8.33999999                              |
| Density Quantity:                         | PPG                                     |
| Waste Managed Off Site:                   | Y                                       |
| State Only Waste Code 1:                  | Not reported                            |
| State Only Waste Code 2:                  | Not reported                            |
| Report Managed On Site:                   | 0                                       |
| KG Managed On Site:                       | 0                                       |
| Generator Treatment Code:                 | Not reported                            |
| Permit By Rule Code:                      | Not reported                            |
| WCDE Residence Code:                      | H129                                    |
| WCDH Origin Code:                         | 5                                       |



Map ID  
Direction  
Distance  
Elevation

MAP FINDINGS

Site

Database(s)

EDR ID Number  
EPA ID Number

**PM TESTING LAB INC PACIFIC HWY (Continued)**

**1001234205**

|                           |                              |
|---------------------------|------------------------------|
| WCDE On Site Code:        | Not reported                 |
| WCDB Code:                | W310                         |
| Description:              | CATION EXCHANGE CANISTERS    |
| CORb Sequence Number:     | 147455                       |
| Sequence Number:          | 3339772                      |
| Mixed Radioactive Flag:   | False                        |
| Designation Code:         | D                            |
| Reported Quantity:        | 3978                         |
| Quantity Unit:            | GAL                          |
| Kilograms Quantity:       | 15048.8697                   |
| Density Number:           | 8.33999999                   |
| Density Quantity:         | PPG                          |
| Waste Managed Off Site:   | Y                            |
| State Only Waste Code 1:  | Not reported                 |
| State Only Waste Code 2:  | Not reported                 |
| Report Managed On Site:   | 0                            |
| KG Managed On Site:       | 0                            |
| Generator Treatment Code: | Not reported                 |
| Permit By Rule Code:      | Not reported                 |
| WCDE Residence Code:      | Not reported                 |
| WCDH Origin Code:         | 1                            |
| WCDE On Site Code:        | Not reported                 |
| WCDB Code:                | W202                         |
| Description:              | MEK WASTE                    |
| CORb Sequence Number:     | 147455                       |
| Sequence Number:          | 3339740                      |
| Mixed Radioactive Flag:   | False                        |
| Designation Code:         | D                            |
| Reported Quantity:        | 165                          |
| Quantity Unit:            | GAL                          |
| Kilograms Quantity:       | 624.198970                   |
| Density Number:           | 8.33999999                   |
| Density Quantity:         | PPG                          |
| Waste Managed Off Site:   | Y                            |
| State Only Waste Code 1:  | WT01                         |
| State Only Waste Code 2:  | Not reported                 |
| Report Managed On Site:   | 0                            |
| KG Managed On Site:       | 0                            |
| Generator Treatment Code: | Not reported                 |
| Permit By Rule Code:      | Not reported                 |
| WCDE Residence Code:      | Not reported                 |
| WCDH Origin Code:         | 1                            |
| WCDE On Site Code:        | Not reported                 |
| WCDB Code:                | W203                         |
| Description:              | SPENT PAINT RELATED MATERIAL |
| CORb Sequence Number:     | 147455                       |
| Sequence Number:          | 3339744                      |
| Mixed Radioactive Flag:   | False                        |
| Designation Code:         | E                            |
| Reported Quantity:        | 1430                         |
| Quantity Unit:            | LB                           |
| Kilograms Quantity:       | 648.648011                   |
| Density Number:           | 0                            |
| Density Quantity:         | Not reported                 |

Map ID  
Direction  
Distance  
Elevation

MAP FINDINGS

Site

Database(s)

EDR ID Number  
EPA ID Number

**PM TESTING LAB INC PACIFIC HWY (Continued)**

**1001234205**

Waste Managed Off Site: Y  
State Only Waste Code 1: Not reported  
State Only Waste Code 2: Not reported  
Report Managed On Site: 0  
KG Managed On Site: 0  
Generator Treatment Code: Not reported  
Permit By Rule Code: Not reported  
WCDE Residence Code: H129  
WCDH Origin Code: 5  
WCDE On Site Code: Not reported  
WCDB Code: W310  
Description: ANION EXCHANGE CANISTERS  
CORb Sequence Number: 147455  
Sequence Number: 3339811  
Mixed Radioactive Flag: False  
Designation Code: D  
Reported Quantity: 3978  
Quantity Unit: GAL  
Kilograms Quantity: 15048.8697  
Density Number: 8.33999999  
Density Quantity: PPG

Waste Managed Off Site: Y  
State Only Waste Code 1: Not reported  
State Only Waste Code 2: Not reported  
Report Managed On Site: 0  
KG Managed On Site: 0  
Generator Treatment Code: Not reported  
Permit By Rule Code: Not reported  
WCDE Residence Code: Not reported  
WCDH Origin Code: 1  
WCDE On Site Code: Not reported  
WCDB Code: W103  
Description: SLUDGE-OAKITE 160  
CORb Sequence Number: 147455  
Sequence Number: 3301438  
Mixed Radioactive Flag: False  
Designation Code: D  
Reported Quantity: 3740  
Quantity Unit: GAL  
Kilograms Quantity: 14148.5100  
Density Number: 8.33999999  
Density Quantity: PPG

Waste Managed Off Site: Y  
State Only Waste Code 1: Not reported  
State Only Waste Code 2: Not reported  
Report Managed On Site: 0  
KG Managed On Site: 0  
Generator Treatment Code: Not reported  
Permit By Rule Code: Not reported  
WCDE Residence Code: Not reported  
WCDH Origin Code: 1  
WCDE On Site Code: Not reported  
WCDB Code: W519  
Description: Waste water treatment sludge  
CORb Sequence Number: 147455

Map ID  
Direction  
Distance  
Elevation

MAP FINDINGS

Site

Database(s)

EDR ID Number  
EPA ID Number

**PM TESTING LAB INC PACIFIC HWY (Continued)**

**1001234205**

|                           |                              |
|---------------------------|------------------------------|
| Sequence Number:          | 3339384                      |
| Mixed Radioactive Flag:   | False                        |
| Designation Code:         | D                            |
| Reported Quantity:        | 6380                         |
| Quantity Unit:            | GAL                          |
| Kilograms Quantity:       | 24135.6935                   |
| Density Number:           | 8.33999999                   |
| Density Quantity:         | PPG                          |
| Waste Managed Off Site:   | Y                            |
| State Only Waste Code 1:  | WT02                         |
| State Only Waste Code 2:  | Not reported                 |
| Report Managed On Site:   | 0                            |
| KG Managed On Site:       | 0                            |
| Generator Treatment Code: | Not reported                 |
| Permit By Rule Code:      | Not reported                 |
| WCDE Residence Code:      | Not reported                 |
| WCDH Origin Code:         | 1                            |
| WCDE On Site Code:        | Not reported                 |
| WCDB Code:                | W107                         |
| Description:              | Boric/Sulfuric Acid Solution |
| CORb Sequence Number:     | 147455                       |
| Sequence Number:          | 3339734                      |
| Mixed Radioactive Flag:   | False                        |
| Designation Code:         | D                            |
| Reported Quantity:        | 4620                         |
| Quantity Unit:            | GAL                          |
| Kilograms Quantity:       | 17477.5711                   |
| Density Number:           | 8.33999999                   |
| Density Quantity:         | PPG                          |
| Waste Managed Off Site:   | Y                            |
| State Only Waste Code 1:  | WP01                         |
| State Only Waste Code 2:  | Not reported                 |
| Report Managed On Site:   | 0                            |
| KG Managed On Site:       | 0                            |
| Generator Treatment Code: | Not reported                 |
| Permit By Rule Code:      | Not reported                 |
| WCDE Residence Code:      | Not reported                 |
| WCDH Origin Code:         | 1                            |
| WCDE On Site Code:        | Not reported                 |
| WCDB Code:                | W103                         |
| Description:              | DEOXIDIZER LNC               |
| CORb Sequence Number:     | 147455                       |
| Sequence Number:          | 3333712                      |
| Mixed Radioactive Flag:   | False                        |
| Designation Code:         | E                            |
| Reported Quantity:        | 4235                         |
| Quantity Unit:            | GAL                          |
| Kilograms Quantity:       | 16021.1069                   |
| Density Number:           | 8.33999999                   |
| Density Quantity:         | PPG                          |
| Waste Managed Off Site:   | Y                            |
| State Only Waste Code 1:  | WT02                         |
| State Only Waste Code 2:  | Not reported                 |
| Report Managed On Site:   | 0                            |

Map ID  
Direction  
Distance  
Elevation

MAP FINDINGS

Site

Database(s)

EDR ID Number  
EPA ID Number

**PM TESTING LAB INC PACIFIC HWY (Continued)**

**1001234205**

KG Managed On Site: 0  
Generator Treatment Code: Not reported  
Permit By Rule Code: Not reported  
WCDE Residence Code: Not reported  
WCDH Origin Code: 1  
WCDE On Site Code: Not reported  
WCDB Code: W310  
Description: Paint Booth Filters  
CORb Sequence Number: 147455  
Sequence Number: 3338826  
Mixed Radioactive Flag: False  
Designation Code: D  
Reported Quantity: 14475  
Quantity Unit: LB  
Kilograms Quantity: 6565.86011  
Density Number: 0  
Density Quantity: Not reported

Waste Managed Off Site: Y  
State Only Waste Code 1: WT02  
State Only Waste Code 2: Not reported  
Report Managed On Site: 0  
KG Managed On Site: 0  
Generator Treatment Code: Not reported  
Permit By Rule Code: Not reported  
WCDE Residence Code: Not reported  
WCDH Origin Code: 1  
WCDE On Site Code: Not reported  
WCDB Code: W101  
Description: ARDROX 6333  
CORb Sequence Number: 147455  
Sequence Number: 3339764  
Mixed Radioactive Flag: False  
Designation Code: D  
Reported Quantity: 220  
Quantity Unit: GAL  
Kilograms Quantity: 832.265294  
Density Number: 8.33999999  
Density Quantity: PPG

Shipments Send:  
CORB Waste Sequence Number: 147455  
Waste Sequence Number: 3333712  
Sequence Number: 1830985  
Shipment Date: 2014-06-26 00:00:00  
Manifest Document ID: 006490367FLE  
Reported Quantity: 55  
Unit of Measure: GAL  
Kilograms Quantity: 208.066323  
Receiving EPAID: IDD073114654

Waste Sequence Number: 3333712  
Sequence Number: 1817783  
Shipment Date: 2014-01-13 00:00:00  
Manifest Document ID: 006489094FLE  
Reported Quantity: 605  
Unit of Measure: GAL

Map ID  
Direction  
Distance  
Elevation

MAP FINDINGS

Site

Database(s)

EDR ID Number  
EPA ID Number

**PM TESTING LAB INC PACIFIC HWY (Continued)**

**1001234205**

|                        |                     |
|------------------------|---------------------|
| Kilograms Quantity:    | 2288.72955          |
| Receiving EPAID:       | IDD073114654        |
| Waste Sequence Number: | 3333712             |
| Sequence Number:       | 1830987             |
| Shipment Date:         | 2014-09-09 00:00:00 |
| Mainfest Document ID:  | 007165508FLE        |
| Reported Quantity:     | 605                 |
| Unit of Measure:       | GAL                 |
| Kilograms Quantity:    | 2288.72955          |
| Receiving EPAID:       | IDD073114654        |
| Waste Sequence Number: | 3333712             |
| Sequence Number:       | 1830983             |
| Shipment Date:         | 2014-04-29 00:00:00 |
| Mainfest Document ID:  | 006490995FLE        |
| Reported Quantity:     | 605                 |
| Unit of Measure:       | GAL                 |
| Kilograms Quantity:    | 2288.72955          |
| Receiving EPAID:       | IDD073114654        |
| Waste Sequence Number: | 3333712             |
| Sequence Number:       | 1817784             |
| Shipment Date:         | 2014-03-12 00:00:00 |
| Mainfest Document ID:  | 006487452FLE        |
| Reported Quantity:     | 605                 |
| Unit of Measure:       | GAL                 |
| Kilograms Quantity:    | 2288.72955          |
| Receiving EPAID:       | IDD073114654        |
| Waste Sequence Number: | 3333712             |
| Sequence Number:       | 1830988             |
| Shipment Date:         | 2014-11-11 00:00:00 |
| Mainfest Document ID:  | 007900953FLE        |
| Reported Quantity:     | 605                 |
| Unit of Measure:       | GAL                 |
| Kilograms Quantity:    | 2288.72955          |
| Receiving EPAID:       | IDD073114654        |
| Waste Sequence Number: | 3333712             |
| Sequence Number:       | 1830986             |
| Shipment Date:         | 2014-08-15 00:00:00 |
| Mainfest Document ID:  | 006490550FLE        |
| Reported Quantity:     | 605                 |
| Unit of Measure:       | GAL                 |
| Kilograms Quantity:    | 2288.72955          |
| Receiving EPAID:       | IDD073114654        |
| Waste Sequence Number: | 3333712             |
| Sequence Number:       | 1830984             |
| Shipment Date:         | 2014-06-17 00:00:00 |
| Mainfest Document ID:  | 006490332FLE        |
| Reported Quantity:     | 550                 |
| Unit of Measure:       | GAL                 |
| Kilograms Quantity:    | 2080.66323          |
| Receiving EPAID:       | IDD073114654        |

Map ID  
Direction  
Distance  
Elevation

MAP FINDINGS

Site

Database(s)

EDR ID Number  
EPA ID Number

**PM TESTING LAB INC PACIFIC HWY (Continued)**

**1001234205**

Waste Sequence Number: 3339764  
Sequence Number: 1838192  
Shipment Date: 2014-11-04 00:00:00  
Manifest Document ID: 007900943FLE  
Reported Quantity: 110  
Unit of Measure: GAL  
Kilograms Quantity: 416.132647  
Receiving EPAID: IDD073114654

Waste Sequence Number: 3339764  
Sequence Number: 1838191  
Shipment Date: 2014-06-04 00:00:00  
Manifest Document ID: 006490206FLE  
Reported Quantity: 110  
Unit of Measure: GAL  
Kilograms Quantity: 416.132647  
Receiving EPAID: IDD073114654

Waste Sequence Number: 3338826  
Sequence Number: 1834731  
Shipment Date: 2014-05-21 00:00:00  
Manifest Document ID: 007165183FLE  
Reported Quantity: 200  
Unit of Measure: LB  
Kilograms Quantity: 90.7200015  
Receiving EPAID: IDD073114654

Waste Stream Off Site Mgmt:  
Waste CORB Sequence Number: 147455  
Waste Sequence Number: 3333712  
Sequence Number: 854011  
Received EPAID: IDD073114654  
Managed Quantity: 4235  
Kilogram Quantity: 16021.1069  
Recycled Percentage: 0  
Waste Management System Code: H132

Waste Sequence Number: 3339764  
Sequence Number: 853910  
Received EPAID: IDD073114654  
Managed Quantity: 220  
Kilogram Quantity: 832.265294  
Recycled Percentage: 0  
Waste Management System Code: H132

Waste Sequence Number: 3338826  
Sequence Number: 854014  
Received EPAID: IDD073114654  
Managed Quantity: 14475  
Kilogram Quantity: 6565.86011  
Recycled Percentage: 0  
Waste Management System Code: H132

Waste Sequence Number: 3339734  
Sequence Number: 854039  
Received EPAID: IDD073114654  
Managed Quantity: 4620

Map ID  
Direction  
Distance  
Elevation

MAP FINDINGS

Site

Database(s)

EDR ID Number  
EPA ID Number

**PM TESTING LAB INC PACIFIC HWY (Continued)**

**1001234205**

|                               |              |
|-------------------------------|--------------|
| Kilogram Quantity:            | 17477.5711   |
| Recycled Percentage:          | 0            |
| Waste Management System Code: | H132         |
| Waste Sequence Number:        | 3339772      |
| Sequence Number:              | 853961       |
| Received EPAID:               | MND981098478 |
| Managed Quantity:             | 3978         |
| Kilogram Quantity:            | 15048.8697   |
| Recycled Percentage:          | 0            |
| Waste Management System Code: | H129         |
| Waste Sequence Number:        | 3339740      |
| Sequence Number:              | 853884       |
| Received EPAID:               | KSD980633259 |
| Managed Quantity:             | 165          |
| Kilogram Quantity:            | 624.198970   |
| Recycled Percentage:          | 0            |
| Waste Management System Code: | H132         |
| Waste Sequence Number:        | 3301438      |
| Sequence Number:              | 854010       |
| Received EPAID:               | IDD073114654 |
| Managed Quantity:             | 3740         |
| Kilogram Quantity:            | 14148.5100   |
| Recycled Percentage:          | 0            |
| Waste Management System Code: | H132         |
| Waste Sequence Number:        | 3339811      |
| Sequence Number:              | 854007       |
| Received EPAID:               | MND981098478 |
| Managed Quantity:             | 3978         |
| Kilogram Quantity:            | 15048.8697   |
| Recycled Percentage:          | 0            |
| Waste Management System Code: | H129         |
| Waste Sequence Number:        | 3339744      |
| Sequence Number:              | 854040       |
| Received EPAID:               | KSD980633259 |
| Managed Quantity:             | 1430         |
| Kilogram Quantity:            | 648.648011   |
| Recycled Percentage:          | 0            |
| Waste Management System Code: | H132         |
| Waste Sequence Number:        | 3339384      |
| Sequence Number:              | 854026       |
| Received EPAID:               | IDD073114654 |
| Managed Quantity:             | 6380         |
| Kilogram Quantity:            | 24135.6935   |
| Recycled Percentage:          | 0            |
| Waste Management System Code: | H132         |
| Waste Sequence Number:        | 3339756      |
| Sequence Number:              | 853899       |
| Received EPAID:               | IDD073114654 |
| Managed Quantity:             | 480          |
| Kilogram Quantity:            | 1815.85155   |

Map ID  
Direction  
Distance  
Elevation

MAP FINDINGS

Site

Database(s)

EDR ID Number  
EPA ID Number

**PM TESTING LAB INC PACIFIC HWY (Continued)**

**1001234205**

Recycled Percentage: 0  
Waste Management System Code: H132

Waste Stream Comments:

CORB Waste Sequence Number: 147455  
Comments: A-8 Sludge from Recycle of rinse waters  
Waste Sequence Number: 3339384  
Sequence Number: 1

Comments: A-7 Used to clean parts  
Waste Sequence Number: 3339740  
Sequence Number: 1

Comments: B-4ii Used to filter Recycled water  
Waste Sequence Number: 3339772  
Sequence Number: 1

Comments: B-4ii Used to recycle waste rinse water  
Waste Sequence Number: 3339811  
Sequence Number: 1

Waste Stream EPA Code:

CORB Waste Sequence Number: 147455  
Waste Sequence Number: 3333712  
Sequence Number: 7565104  
WCDA Code: D002

Waste Sequence Number: 3333712  
Sequence Number: 7565105  
WCDA Code: D004

Waste Sequence Number: 3333712  
Sequence Number: 7565106  
WCDA Code: D006

Waste Sequence Number: 3333712  
Sequence Number: 7565107  
WCDA Code: D010

Waste Sequence Number: 3339756  
Sequence Number: 7563655  
WCDA Code: D002

Waste Sequence Number: 3339756  
Sequence Number: 7563656  
WCDA Code: D007

Waste Sequence Number: 3339772  
Sequence Number: 7564509  
WCDA Code: D007

Waste Sequence Number: 3339772  
Sequence Number: 7564510  
WCDA Code: F019

Waste Sequence Number: 3339384



Map ID  
Direction  
Distance  
Elevation

MAP FINDINGS

Site

Database(s)

EDR ID Number  
EPA ID Number

**PM TESTING LAB INC PACIFIC HWY (Continued)**

**1001234205**

Sequence Number: 7565201  
WCDA Code: D002

Waste Sequence Number: 3339740  
Sequence Number: 7563516  
WCDA Code: D001

Waste Sequence Number: 3339740  
Sequence Number: 7563517  
WCDA Code: D035

Waste Stream Source Code:  
CORB Waste Sequence Number: 147455  
Waste Sequence Number: 3339740  
Sequence Number: 1  
WCDD Code: G09

Waste Sequence Number: 3339756  
Sequence Number: 1  
WCDD Code: G02

Waste Sequence Number: 3339764  
Sequence Number: 1  
WCDD Code: G13

Waste Sequence Number: 3301438  
Sequence Number: 1  
WCDD Code: G08

Waste Sequence Number: 3339384  
Sequence Number: 1  
WCDD Code: G08

Waste Sequence Number: 3339734  
Sequence Number: 1  
WCDD Code: G08

Waste Sequence Number: 3339772  
Sequence Number: 1  
WCDD Code: G25

Waste Sequence Number: 3339811  
Sequence Number: 1  
WCDD Code: G25

Waste Sequence Number: 3333712  
Sequence Number: 1  
WCDD Code: G07

Waste Sequence Number: 3338826  
Sequence Number: 1  
WCDD Code: G06

Waste Sequence Number: 3339744  
Sequence Number: 1  
WCDD Code: G06

Map ID  
Direction  
Distance  
Elevation

MAP FINDINGS

Site

Database(s)

EDR ID Number  
EPA ID Number

**PM TESTING LAB INC PACIFIC HWY (Continued)**

**1001234205**

|   |  |
|---|--|
| Name:   | PM TESTING LAB INC PACIFIC HWY                         |
| Address:  | 3921 PACIFIC HWY E                                     |
| City,State,Zip:                                     | TACOMA, WA 98424                                       |
| Facility Address 2:                                 | Not reported   |
| Facility ID:  | 98132319   |
| EPA ID:   | WAH000006213   |
| NAICS:  | 541990   |
| State Waste Code Desc:                              | WT01 WT02  |
| Federal Waste Code Desc:                            | D001 D002 D004 D006 D007 D010 D011 D035 F003 F005 F019 |
| Form Comm:  | Not reported   |
| Data Year:  | 2013   |
| Permit by Rule:                                     | True   |
| Mailing Address 2:                                  | Not reported   |
| Treatment by Generator:                             | False  |
| Mixed Radioactive Waste:                            | False  |
| Importer of Hazardous Waste:                        | False  |
| Immediate Recycler:                                 | False  |
| Treatment/Storage/Disposal/Recycling Facility:      | False  |
| Generator of Dangerous Fuel Waste:                  | False  |
| Generator Marketing to Burner:                      | False  |
| Other Marketers (i.e., blender, distributor, etc.): | False  |
| Utility Boiler Burner:                              | False  |
| Industry Boiler Burner:                             | False  |
| Industrial Furnace:                                 | False  |
| Smelter Defferal:                                   | False  |
| Universal Waste:                                    | Not reported   |
| Off-Specification:                                  | Not reported   |
| LN Address 2:                                       | Not reported   |
| Tax Reg #:  | 600305426  |
| Business Type:                                      | Not reported   |
| Mail Name:  | PM Testing Lab Inc                                     |
| Mailing Address:                                    | 3921 Pacific Hwy E                                     |
| Mailing City,State,Zip:                             | TACOMA, WA 98424                                       |
| Legal Organization Name:                            | Not reported   |
| Legal Organization Type:                            | Private  |
| Legal Contact:                                      | Patrick Murphie  |
| Legal Address:                                      | 3921 Pacific Hwy E                                     |
| Legal Address 2:                                    | Not reported   |
| Legal City,State,Zip:                               | TACOMA, WA 98424                                       |
| Legal Phone Number:                                 | (253)922-1321  |
| Legal Effective Date:                               | 09/03/1998   |
| Land Organization Name:                             | Not reported   |
| Land Organization Type:                             | Private  |
| Land Contact:                                       | Patrick Murphie  |
| Land Address:                                       | 3921 Pacific Hwy E                                     |
| Land City,State,Zip:                                | TACOMA, WA 98424                                       |
| Land Phone Number:                                  | (253)922-1321  |
| Operator Organization Name:                         | Not reported   |
| Operator Organization Type:                         | Private  |
| Operator:   | Gerald Walden  |
| Operator Address:                                   | 3921 PACIFIC HWY E                                     |
| Operator Address 2:                                 | Not reported   |
| Operator City,State,Zip:                            | TACOMA, WA 98424                                       |
| Operator Phone Number:                              | (253)922-1321  |
| Operator Effective Date:                            | Not reported   |
| Site Contact:                                       | Cory McGraw  |
| Site Contact Address:                               | 3921 PACIFIC HWY E                                     |

Map ID  
Direction  
Distance  
Elevation

MAP FINDINGS

Site

Database(s)

EDR ID Number  
EPA ID Number

**PM TESTING LAB INC PACIFIC HWY (Continued)**

**1001234205**

Contact City,State,Zip: TACOMA, WA 98424  
Site Contact Phone Number: (253)922-1321  
Site Contact Email: corym@pm-testing.com  
Gen Status Code: LQG  
Monthly Generation: False  
Batch Generation: True  
One Time Generation: False  
Transport Own Waste: False  
Tranports Other Waste: False  
Recycler Onsite: False  
Transfer Facility: False  
Other Exemption: Not reported  
UW Battery Gen: False  
Used Oil Transporter: False  
Used Oil Transfer Facility: False  
Used Oil Processor: False  
Used Oil Refiner: False  
Used Oil Fuel Marketer Directs Shipments: False  
Used Oil Fuel Marketer Meets Specs: False  
Site Contact Address 2: Not reported

Waste Stream Generated:  
Waste Managed Off Site: Y  
State Only Waste Code 1: WP01  
State Only Waste Code 2: Not reported  
Report Managed On Site: 0  
KG Managed On Site: 0  
Generator Treatment Code: Not reported  
Permit By Rule Code: Not reported  
WCDE Residence Code: Not reported  
WCDH Origin Code: 1  
WCDE On Site Code: Not reported  
WCDB Code: W103  
Description: DEOXIDIZER LNC  
CORb Sequence Number: 136662  
Sequence Number: 3217997  
Mixed Radioactive Flag: False  
Designation Code: E  
Reported Quantity: 3245  
Quantity Unit: GAL  
Kilograms Quantity: 12275.9130  
Density Number: 8.33999999  
Density Quantity: PPG

Waste Managed Off Site: Y  
State Only Waste Code 1: WT02  
State Only Waste Code 2: Not reported  
Report Managed On Site: 0  
KG Managed On Site: 0  
Generator Treatment Code: Not reported  
Permit By Rule Code: Not reported  
WCDE Residence Code: Not reported  
WCDH Origin Code: 1  
WCDE On Site Code: Not reported  
WCDB Code: W101  
Description: ARDROX 6333  
CORb Sequence Number: 136662  
Sequence Number: 3218004

Map ID  
Direction  
Distance  
Elevation

MAP FINDINGS

Site

Database(s)

EDR ID Number  
EPA ID Number

**PM TESTING LAB INC PACIFIC HWY (Continued)**

**1001234205**

|                           |   |
|---------------------------|---|
| Mixed Radioactive Flag:   | False                                   |
| Designation Code:         | D                                       |
| Reported Quantity:        | 917                                     |
| Quantity Unit:            | LB                                      |
| Kilograms Quantity:       | 415.951207                              |
| Density Number:           | 0                                       |
| Density Quantity:         | Not reported                            |
| Waste Managed Off Site:   | Y                                       |
| State Only Waste Code 1:  | Not reported                            |
| State Only Waste Code 2:  | Not reported                            |
| Report Managed On Site:   | 0                                       |
| KG Managed On Site:       | 0                                       |
| Generator Treatment Code: | Not reported                            |
| Permit By Rule Code:      | Not reported                            |
| WCDE Residence Code:      | Not reported                            |
| WCDH Origin Code:         | 1                                       |
| WCDE On Site Code:        | Not reported                            |
| WCDB Code:                | W105                                    |
| Description:              | Nitric Acid /Sodium Dichromate Solution |
| CORb Sequence Number:     | 136662                                  |
| Sequence Number:          | 3218088                                 |
| Mixed Radioactive Flag:   | False                                   |
| Designation Code:         | D                                       |
| Reported Quantity:        | 385                                     |
| Quantity Unit:            | GAL                                     |
| Kilograms Quantity:       | 1456.46426                              |
| Density Number:           | 8.33999999                              |
| Density Quantity:         | PPG                                     |
| Waste Managed Off Site:   | Y                                       |
| State Only Waste Code 1:  | WT02                                    |
| State Only Waste Code 2:  | Not reported                            |
| Report Managed On Site:   | 0                                       |
| KG Managed On Site:       | 0                                       |
| Generator Treatment Code: | Not reported                            |
| Permit By Rule Code:      | Not reported                            |
| WCDE Residence Code:      | Not reported                            |
| WCDH Origin Code:         | 1                                       |
| WCDE On Site Code:        | Not reported                            |
| WCDB Code:                | W505                                    |
| Description:              | SPENT FIXER WITHOUT SILVER              |
| CORb Sequence Number:     | 136662                                  |
| Sequence Number:          | 3217993                                 |
| Mixed Radioactive Flag:   | False                                   |
| Designation Code:         | D                                       |
| Reported Quantity:        | 110                                     |
| Quantity Unit:            | GAL                                     |
| Kilograms Quantity:       | 416.132647                              |
| Density Number:           | 8.33999999                              |
| Density Quantity:         | PPG                                     |
| Waste Managed Off Site:   | Y                                       |
| State Only Waste Code 1:  | Not reported                            |
| State Only Waste Code 2:  | Not reported                            |
| Report Managed On Site:   | 0                                       |
| KG Managed On Site:       | 0                                       |

Map ID  
Direction  
Distance  
Elevation

MAP FINDINGS

Site

Database(s)

EDR ID Number  
EPA ID Number

**PM TESTING LAB INC PACIFIC HWY (Continued)**

**1001234205**

Generator Treatment Code: Not reported  
Permit By Rule Code: Not reported  
WCDE Residence Code: Not reported  
WCDH Origin Code: 1  
WCDE On Site Code: Not reported  
WCDB Code: W103  
Description: SLUDGE-OAKITE 160  
CORb Sequence Number: 136662  
Sequence Number: 2662593  
Mixed Radioactive Flag: False  
Designation Code: D  
Reported Quantity: 15910  
Quantity Unit: LB  
Kilograms Quantity: 7216.77612  
Density Number: 0  
Density Quantity: Not reported

Waste Managed Off Site: Y  
State Only Waste Code 1: WT02  
State Only Waste Code 2: Not reported  
Report Managed On Site: 0  
KG Managed On Site: 0  
Generator Treatment Code: Not reported  
Permit By Rule Code: Not reported  
WCDE Residence Code: Not reported  
WCDH Origin Code: 1  
WCDE On Site Code: Not reported  
WCDB Code: W310  
Description: Paint Booth Filters  
CORb Sequence Number: 136662  
Sequence Number: 2662594  
Mixed Radioactive Flag: False  
Designation Code: D  
Reported Quantity: 10545  
Quantity Unit: LB  
Kilograms Quantity: 4783.21208  
Density Number: 0  
Density Quantity: Not reported

Waste Managed Off Site: Y  
State Only Waste Code 1: Not reported  
State Only Waste Code 2: Not reported  
Report Managed On Site: 0  
KG Managed On Site: 0  
Generator Treatment Code: Not reported  
Permit By Rule Code: Not reported  
WCDE Residence Code: Not reported  
WCDH Origin Code: 1  
WCDE On Site Code: Not reported  
WCDB Code: W002  
Description: MEK RAGS  
CORb Sequence Number: 136662  
Sequence Number: 2662595  
Mixed Radioactive Flag: False  
Designation Code: D  
Reported Quantity: 2238  
Quantity Unit: LB

Map ID  
Direction  
Distance  
Elevation

MAP FINDINGS

Site

Database(s)

EDR ID Number  
EPA ID Number

**PM TESTING LAB INC PACIFIC HWY (Continued)**

**1001234205**

|                           |                              |
|---------------------------|------------------------------|
| Kilograms Quantity:       | 1015.15681                   |
| Density Number:           | 0                            |
| Density Quantity:         | Not reported                 |
| Waste Managed Off Site:   | Y                            |
| State Only Waste Code 1:  | Not reported                 |
| State Only Waste Code 2:  | Not reported                 |
| Report Managed On Site:   | 0                            |
| KG Managed On Site:       | 0                            |
| Generator Treatment Code: | Not reported                 |
| Permit By Rule Code:      | Not reported                 |
| WCDE Residence Code:      | Not reported                 |
| WCDH Origin Code:         | 1                            |
| WCDE On Site Code:        | Not reported                 |
| WCDB Code:                | W310                         |
| Description:              | Wastewater treatment filters |
| CORb Sequence Number:     | 136662                       |
| Sequence Number:          | 3217999                      |
| Mixed Radioactive Flag:   | False                        |
| Designation Code:         | D                            |
| Reported Quantity:        | 750                          |
| Quantity Unit:            | LB                           |
| Kilograms Quantity:       | 340.200005                   |
| Density Number:           | 0                            |
| Density Quantity:         | Not reported                 |
| Waste Managed Off Site:   | Y                            |
| State Only Waste Code 1:  | WT02                         |
| State Only Waste Code 2:  | Not reported                 |
| Report Managed On Site:   | 0                            |
| KG Managed On Site:       | 0                            |
| Generator Treatment Code: | Not reported                 |
| Permit By Rule Code:      | Not reported                 |
| WCDE Residence Code:      | Not reported                 |
| WCDH Origin Code:         | 1                            |
| WCDE On Site Code:        | Not reported                 |
| WCDB Code:                | W107                         |
| Description:              | Boric/Sulfuric Acid Solution |
| CORb Sequence Number:     | 136662                       |
| Sequence Number:          | 3218001                      |
| Mixed Radioactive Flag:   | False                        |
| Designation Code:         | D                            |
| Reported Quantity:        | 18726                        |
| Quantity Unit:            | LB                           |
| Kilograms Quantity:       | 8494.11374                   |
| Density Number:           | 0                            |
| Density Quantity:         | Not reported                 |
| Waste Managed Off Site:   | Y                            |
| State Only Waste Code 1:  | Not reported                 |
| State Only Waste Code 2:  | Not reported                 |
| Report Managed On Site:   | 0                            |
| KG Managed On Site:       | 0                            |
| Generator Treatment Code: | Not reported                 |
| Permit By Rule Code:      | Not reported                 |
| WCDE Residence Code:      | Not reported                 |
| WCDH Origin Code:         | 1                            |

Map ID  
Direction  
Distance  
Elevation

MAP FINDINGS

Site

Database(s)

EDR ID Number  
EPA ID Number

**PM TESTING LAB INC PACIFIC HWY (Continued)**

**1001234205**

|                             |                          |
|-----------------------------|--------------------------|
| WCDE On Site Code:          | Not reported             |
| WCDB Code:                  | W202                     |
| Description:                | MEK WASTE                |
| CORb Sequence Number:       | 136662                   |
| Sequence Number:            | 3218002                  |
| Mixed Radioactive Flag:     | False                    |
| Designation Code:           | D                        |
| Reported Quantity:          | 1833                     |
| Quantity Unit:              | LB                       |
| Kilograms Quantity:         | 831.448814               |
| Density Number:             | 0                        |
| Density Quantity:           | Not reported             |
| Waste Managed Off Site:     | Y                        |
| State Only Waste Code 1:    | Not reported             |
| State Only Waste Code 2:    | Not reported             |
| Report Managed On Site:     | 0                        |
| KG Managed On Site:         | 0                        |
| Generator Treatment Code:   | Not reported             |
| Permit By Rule Code:        | Not reported             |
| WCDE Residence Code:        | H129                     |
| WCDH Origin Code:           | 5                        |
| WCDE On Site Code:          | Not reported             |
| WCDB Code:                  | W310                     |
| Description:                | ANION EXCHANGE CANISTERS |
| CORb Sequence Number:       | 136662                   |
| Sequence Number:            | 3217994                  |
| Mixed Radioactive Flag:     | False                    |
| Designation Code:           | D                        |
| Reported Quantity:          | 3276                     |
| Quantity Unit:              | GAL                      |
| Kilograms Quantity:         | 12393.1868               |
| Density Number:             | 8.33999999               |
| Density Quantity:           | PPG                      |
| Shipments Send:             |                          |
| CORB Waste Sequence Number: | 136662                   |
| Waste Sequence Number:      | 2662593                  |
| Sequence Number:            | 1585558                  |
| Shipment Date:              | 2013-09-18 00:00:00      |
| Mainfest Document ID:       | 006488626FLE             |
| Reported Quantity:          | 612                      |
| Unit of Measure:            | LB                       |
| Kilograms Quantity:         | 277.603204               |
| Receiving EPAID:            | IDD073114654             |
| Waste Sequence Number:      | 2662593                  |
| Sequence Number:            | 1585560                  |
| Shipment Date:              | 2013-11-25 00:00:00      |
| Mainfest Document ID:       | 006488969FLE             |
| Reported Quantity:          | 612                      |
| Unit of Measure:            | LB                       |
| Kilograms Quantity:         | 277.603204               |
| Receiving EPAID:            | IDD073114654             |
| Waste Sequence Number:      | 2662593                  |
| Sequence Number:            | 1585557                  |

Map ID  
Direction  
Distance  
Elevation

MAP FINDINGS

Site

Database(s)

EDR ID Number  
EPA ID Number

**PM TESTING LAB INC PACIFIC HWY (Continued)**

**1001234205**

Shipment Date: 2013-04-17 00:00:00  
Manifest Document ID: 005093819FLE  
Reported Quantity: 612  
Unit of Measure: LB  
Kilograms Quantity: 277.603204  
Receiving EPAID: IDD073114654

Waste Sequence Number: 2662593  
Sequence Number: 1343704  
Shipment Date: 2013-01-22 00:00:00  
Manifest Document ID: 004531997FLE  
Reported Quantity: 6732  
Unit of Measure: LB  
Kilograms Quantity: 3053.63525  
Receiving EPAID: IDD073114654

Waste Sequence Number: 2662593  
Sequence Number: 1585559  
Shipment Date: 2013-11-08 00:00:00  
Manifest Document ID: 006488837FLE  
Reported Quantity: 3672  
Unit of Measure: LB  
Kilograms Quantity: 1665.61922  
Receiving EPAID: IDD073114654

Waste Sequence Number: 2662593  
Sequence Number: 1585380  
Shipment Date: 2013-08-14 00:00:00  
Manifest Document ID: 005095233FLE  
Reported Quantity: 3670  
Unit of Measure: LB  
Kilograms Quantity: 1664.71202  
Receiving EPAID: IDD073114654

Waste Sequence Number: 2662594  
Sequence Number: 1585567  
Shipment Date: 2013-11-25 00:00:00  
Manifest Document ID: 006488969FLE  
Reported Quantity: 250  
Unit of Measure: LB  
Kilograms Quantity: 113.400001  
Receiving EPAID: IDD073114654

Waste Sequence Number: 2662594  
Sequence Number: 1587128  
Shipment Date: 2013-12-30 00:00:00  
Manifest Document ID: 006489062FLE  
Reported Quantity: 450  
Unit of Measure: LB  
Kilograms Quantity: 204.120003  
Receiving EPAID: IDD073114654

Waste Sequence Number: 2662594  
Sequence Number: 1585370  
Shipment Date: 2013-08-29 00:00:00  
Manifest Document ID: 005095309FLE  
Reported Quantity: 400



Map ID  
Direction  
Distance  
Elevation

MAP FINDINGS

Site

Database(s)

EDR ID Number  
EPA ID Number

**PM TESTING LAB INC PACIFIC HWY (Continued)**

**1001234205**

|                               |                     |
|-------------------------------|---------------------|
| Unit of Measure:              | LB                  |
| Kilograms Quantity:           | 181.440003          |
| Receiving EPAID:              | IDD073114654        |
| Waste Sequence Number:        | 3217993             |
| Sequence Number:              | 1585319             |
| Shipment Date:                | 2013-02-27 00:00:00 |
| Mainfest Document ID:         | 011040388JJK        |
| Reported Quantity:            | 55                  |
| Unit of Measure:              | GAL                 |
| Kilograms Quantity:           | 208.066323          |
| Receiving EPAID:              | WAD980976906        |
| Waste Sequence Number:        | 3217993             |
| Sequence Number:              | 1585552             |
| Shipment Date:                | 2013-11-05 00:00:00 |
| Mainfest Document ID:         | 011040418JJK        |
| Reported Quantity:            | 55                  |
| Unit of Measure:              | GAL                 |
| Kilograms Quantity:           | 208.066323          |
| Receiving EPAID:              | WAD980976906        |
| Waste Stream Off Site Mgmt:   |                     |
| Waste CORB Sequence Number:   | 136662              |
| Waste Sequence Number:        | 2662593             |
| Sequence Number:              | 772411              |
| Received EPAID:               | IDD073114654        |
| Managed Quantity:             | 15910               |
| Kilogram Quantity:            | 7216.77612          |
| Recycled Percentage:          | 0                   |
| Waste Management System Code: | H132                |
| Waste Sequence Number:        | 2662594             |
| Sequence Number:              | 773876              |
| Received EPAID:               | IDD073114654        |
| Managed Quantity:             | 10545               |
| Kilogram Quantity:            | 4783.21208          |
| Recycled Percentage:          | 0                   |
| Waste Management System Code: | H132                |
| Waste Sequence Number:        | 2662595             |
| Sequence Number:              | 773878              |
| Received EPAID:               | KSD980633259        |
| Managed Quantity:             | 2238                |
| Kilogram Quantity:            | 1015.15681          |
| Recycled Percentage:          | 78                  |
| Waste Management System Code: | H141                |
| Waste Sequence Number:        | 3217999             |
| Sequence Number:              | 773883              |
| Received EPAID:               | IDD073114654        |
| Managed Quantity:             | 750                 |
| Kilogram Quantity:            | 340.200005          |
| Recycled Percentage:          | 0                   |
| Waste Management System Code: | H132                |
| Waste Sequence Number:        | 3218001             |

Map ID  
Direction  
Distance  
Elevation

MAP FINDINGS

Site

Database(s)

EDR ID Number  
EPA ID Number

**PM TESTING LAB INC PACIFIC HWY (Continued)**

**1001234205**

Sequence Number: 773884  
Received EPAID: IDD073114654  
Managed Quantity: 18726  
Kilogram Quantity: 8494.11374  
Recycled Percentage: 0  
Waste Management System Code: H132

Waste Sequence Number: 3218002  
Sequence Number: 773885  
Received EPAID: KSD980633259  
Managed Quantity: 1833  
Kilogram Quantity: 831.448814  
Recycled Percentage: 0  
Waste Management System Code: H061

Waste Sequence Number: 3217994  
Sequence Number: 773879  
Received EPAID: MND981098478  
Managed Quantity: 3276  
Kilogram Quantity: 12393.1868  
Recycled Percentage: 0  
Waste Management System Code: H129

Waste Sequence Number: 3217996  
Sequence Number: 773880  
Received EPAID: MND981098478  
Managed Quantity: 3276  
Kilogram Quantity: 12393.1868  
Recycled Percentage: 0  
Waste Management System Code: H129

Waste Sequence Number: 3218003  
Sequence Number: 773887  
Received EPAID: KSD980633259  
Managed Quantity: 5565  
Kilogram Quantity: 21052.5289  
Recycled Percentage: 0  
Waste Management System Code: H061

Waste Sequence Number: 3218089  
Sequence Number: 773892  
Received EPAID: IDD073114654  
Managed Quantity: 550  
Kilogram Quantity: 2080.66323  
Recycled Percentage: 0  
Waste Management System Code: H132

Waste Sequence Number: 3217998  
Sequence Number: 773882  
Received EPAID: IDD073114654  
Managed Quantity: 14350  
Kilogram Quantity: 6509.16011  
Recycled Percentage: 0  
Waste Management System Code: H132

Waste Stream Comments:  
CORB Waste Sequence Number: 136662

Map ID  
Direction  
Distance  
Elevation

MAP FINDINGS

Site

Database(s)

EDR ID Number  
EPA ID Number

**PM TESTING LAB INC PACIFIC HWY (Continued)**

**1001234205**

Comments: A-9a Ion Exchange resins returned to contractor for regeneration for reuse.

Waste Sequence Number: 3217994  
Sequence Number: 1

Comments: A-9a Ion Exchange resins returned to contractor for regeneration for reuse.

Waste Sequence Number: 3217996  
Sequence Number: 1

Comments: A.7 VAD7148 MEK WASTE is used to clean oils and grime from parts

Waste Sequence Number: 3218002  
Sequence Number: 1

Waste Stream EPA Code:

CORB Waste Sequence Number: 136662  
Waste Sequence Number: 3218088  
Sequence Number: 7110172  
WCDA Code: D002

Waste Sequence Number: 3218088  
Sequence Number: 7110173  
WCDA Code: D007

Waste Sequence Number: 2662593  
Sequence Number: 7118300  
WCDA Code: D002

Waste Sequence Number: 2662595  
Sequence Number: 7118122  
WCDA Code: D035

Waste Sequence Number: 2662595  
Sequence Number: 7118123  
WCDA Code: F005

Waste Sequence Number: 3217999  
Sequence Number: 7110096  
WCDA Code: D007

Waste Sequence Number: 3217999  
Sequence Number: 7110097  
WCDA Code: F019

Waste Sequence Number: 3218001  
Sequence Number: 7110104  
WCDA Code: D002

Waste Sequence Number: 3218001  
Sequence Number: 7110105  
WCDA Code: D007

Waste Sequence Number: 3218002  
Sequence Number: 7118101  
WCDA Code: D001

Waste Sequence Number: 3218002

Map ID  
Direction  
Distance  
Elevation

MAP FINDINGS

Site

Database(s)

EDR ID Number  
EPA ID Number

**PM TESTING LAB INC PACIFIC HWY (Continued)**

**1001234205**

Sequence Number: 7118102  
WCDA Code: D035

Waste Stream Source Code:  
CORB Waste Sequence Number: 136662  
Waste Sequence Number: 3218089  
Sequence Number: 1  
WCDD Code: G05

Waste Sequence Number: 3217999  
Sequence Number: 1  
WCDD Code: G06

Waste Sequence Number: 3218003  
Sequence Number: 1  
WCDD Code: G06

Waste Sequence Number: 2662595  
Sequence Number: 1  
WCDD Code: G07

Waste Sequence Number: 3217997  
Sequence Number: 1  
WCDD Code: G07

Waste Sequence Number: 3217998  
Sequence Number: 1  
WCDD Code: G07

Waste Sequence Number: 3218002  
Sequence Number: 1  
WCDD Code: G09

Waste Sequence Number: 3218088  
Sequence Number: 1  
WCDD Code: G02

Waste Sequence Number: 2662593  
Sequence Number: 1  
WCDD Code: G08

Waste Sequence Number: 3217993  
Sequence Number: 1  
WCDD Code: G08

Waste Sequence Number: 3218001  
Sequence Number: 1  
WCDD Code: G08

Name: PM TESTING LAB INC PACIFIC HWY  
Address: 3921 PACIFIC HWY E  
City,State,Zip: TACOMA, WA 98424  
Facility Address 2: Not reported  
Facility ID: 98132319  
EPA ID: WAH000006213  
NAICS: 541990

Map ID  
Direction  
Distance  
Elevation

MAP FINDINGS

Site

Database(s)

EDR ID Number  
EPA ID Number

**PM TESTING LAB INC PACIFIC HWY (Continued)**

**1001234205**

|   |  |
|---|--|
| State Waste Code Desc:                              | WT01 WT02  |
| Federal Waste Code Desc:                            | D001 D002 D004 D006 D007 D010 D011 D035 F003 F005 F019 |
| Form Comm:  | Not reported   |
| Data Year:  | 2012   |
| Permit by Rule:                                     | True   |
| Mailing Address 2:                                  | Not reported   |
| Treatment by Generator:                             | False  |
| Mixed Radioactive Waste:                            | False  |
| Importer of Hazardous Waste:                        | False  |
| Immediate Recycler:                                 | False  |
| Treatment/Storage/Disposal/Recycling Facility:      | False  |
| Generator of Dangerous Fuel Waste:                  | False  |
| Generator Marketing to Burner:                      | False  |
| Other Marketers (i.e., blender, distributor, etc.): | False  |
| Utility Boiler Burner:                              | False  |
| Industry Boiler Burner:                             | False  |
| Industrial Furnace:                                 | False  |
| Smelter Defferal:                                   | False  |
| Universal Waste:                                    | Not reported   |
| Off-Specification:                                  | Not reported   |
| LN Address 2:                                       | Not reported   |
| Tax Reg #:  | 600305426  |
| Business Type:                                      | Not reported   |
| Mail Name:  | PM Testing Lab Inc                                     |
| Mailing Address:                                    | 3921 Pacific Hwy E                                     |
| Mailing City,State,Zip:                             | TACOMA, WA 98424                                       |
| Legal Organization Name:                            | Not reported   |
| Legal Organization Type:                            | Private  |
| Legal Contact:                                      | Patrick Murphie  |
| Legal Address:                                      | 3921 Pacific Hwy E                                     |
| Legal Address 2:                                    | Not reported   |
| Legal City,State,Zip:                               | TACOMA, WA 98424                                       |
| Legal Phone Number:                                 | (253)922-1321  |
| Legal Effective Date:                               | 09/03/1998   |
| Land Organization Name:                             | Not reported   |
| Land Organization Type:                             | Private  |
| Land Contact:                                       | Patrick Murphie  |
| Land Address:                                       | 3921 Pacific Hwy E                                     |
| Land City,State,Zip:                                | TACOMA, WA 98424                                       |
| Land Phone Number:                                  | (253)922-1321  |
| Operator Organization Name:                         | Not reported   |
| Operator Organization Type:                         | Private  |
| Operator:   | Gerald Walden  |
| Operator Address:                                   | 3921 PACIFIC HWY E                                     |
| Operator Address 2:                                 | Not reported   |
| Operator City,State,Zip:                            | TACOMA, WA 98424                                       |
| Operator Phone Number:                              | (253)922-1321  |
| Operator Effective Date:                            | Not reported   |
| Site Contact:                                       | Cory McGraw  |
| Site Contact Address:                               | 3921 PACIFIC HWY E                                     |
| Contact City,State,Zip:                             | TACOMA, WA 98424                                       |
| Site Contact Phone Number:                          | (253)922-1321  |
| Site Contact Email:                                 | corym@pm-testing.com                                   |
| Gen Status Code:                                    | LQG  |
| Monthly Generation:                                 | False  |
| Batch Generation:                                   | True   |
| One Time Generation:                                | False  |

Map ID  
Direction  
Distance  
Elevation

MAP FINDINGS

Site

Database(s)

EDR ID Number  
EPA ID Number

**PM TESTING LAB INC PACIFIC HWY (Continued)**

**1001234205**

|   |              |
|---|--------------|
| Transport Own Waste:                      | False        |
| Tranports Other Waste:                    | False        |
| Recycler Onsite:                          | False        |
| Transfer Facility:                        | False        |
| Other Exemption:                          | Not reported |
| UW Battery Gen:                           | False        |
| Used Oil Transporter:                     | False        |
| Used Oil Transfer Facility:               | False        |
| Used Oil Processor:                       | False        |
| Used Oil Refiner:                         | False        |
| Used Oil Fuel Marketer Directs Shipments: | False        |
| Used Oil Fuel Marketer Meets Specs:       | False        |
| Site Contact Address 2:                   | Not reported |

**Waste Stream Generated:**

|                           |                          |
|---------------------------|--------------------------|
| Waste Managed Off Site:   | Y                        |
| State Only Waste Code 1:  | Not reported             |
| State Only Waste Code 2:  | Not reported             |
| Report Managed On Site:   | 0                        |
| KG Managed On Site:       | 0                        |
| Generator Treatment Code: | Not reported             |
| Permit By Rule Code:      | Not reported             |
| WCDE Residence Code:      | H129                     |
| WCDH Origin Code:         | 5                        |
| WCDE On Site Code:        | Not reported             |
| WCDB Code:                | W310                     |
| Description:              | ANION EXCHANGE CANISTERS |
| CORb Sequence Number:     | 134401                   |
| Sequence Number:          | 2656447                  |
| Mixed Radioactive Flag:   | False                    |
| Designation Code:         | D                        |
| Reported Quantity:        | 1976                     |
| Quantity Unit:            | GAL                      |
| Kilograms Quantity:       | 7466.29241               |
| Density Number:           | 8.33000000               |
| Density Quantity:         | PPG                      |

|                           |              |
|---------------------------|--------------|
| Waste Managed Off Site:   | Y            |
| State Only Waste Code 1:  | Not reported |
| State Only Waste Code 2:  | Not reported |
| Report Managed On Site:   | 0            |
| KG Managed On Site:       | 0            |
| Generator Treatment Code: | Not reported |
| Permit By Rule Code:      | Not reported |
| WCDE Residence Code:      | Not reported |
| WCDH Origin Code:         | 1            |
| WCDE On Site Code:        | Not reported |
| WCDB Code:                | W202         |
| Description:              | MEK WASTE    |
| CORb Sequence Number:     | 134401       |
| Sequence Number:          | 2656449      |
| Mixed Radioactive Flag:   | False        |
| Designation Code:         | D            |
| Reported Quantity:        | 550          |
| Quantity Unit:            | GAL          |
| Kilograms Quantity:       | 2078.16843   |
| Density Number:           | 8.33000000   |
| Density Quantity:         | PPG          |

Map ID  
Direction  
Distance  
Elevation

MAP FINDINGS

Site

Database(s)

EDR ID Number  
EPA ID Number

**PM TESTING LAB INC PACIFIC HWY (Continued)**

**1001234205**

|                           |   |
|---------------------------|---|
| Waste Managed Off Site:   | Y                                       |
| State Only Waste Code 1:  | WT01                                    |
| State Only Waste Code 2:  | Not reported                            |
| Report Managed On Site:   | 0                                       |
| KG Managed On Site:       | 0                                       |
| Generator Treatment Code: | Not reported                            |
| Permit By Rule Code:      | Not reported                            |
| WCDE Residence Code:      | Not reported                            |
| WCDH Origin Code:         | 1                                       |
| WCDE On Site Code:        | Not reported                            |
| WCDB Code:                | W203                                    |
| Description:              | SPENT PAINT RELATED MATERIAL            |
| CORb Sequence Number:     | 134401                                  |
| Sequence Number:          | 2656456                                 |
| Mixed Radioactive Flag:   | False                                   |
| Designation Code:         | E                                       |
| Reported Quantity:        | 635                                     |
| Quantity Unit:            | GAL                                     |
| Kilograms Quantity:       | 2399.33992                              |
| Density Number:           | 8.33000000                              |
| Density Quantity:         | PPG                                     |
| Waste Managed Off Site:   | Y                                       |
| State Only Waste Code 1:  | Not reported                            |
| State Only Waste Code 2:  | Not reported                            |
| Report Managed On Site:   | 0                                       |
| KG Managed On Site:       | 0                                       |
| Generator Treatment Code: | Not reported                            |
| Permit By Rule Code:      | Not reported                            |
| WCDE Residence Code:      | Not reported                            |
| WCDH Origin Code:         | 1                                       |
| WCDE On Site Code:        | Not reported                            |
| WCDB Code:                | W105                                    |
| Description:              | Nitric Acid /Sodium Dichromate Solution |
| CORb Sequence Number:     | 134401                                  |
| Sequence Number:          | 2656465                                 |
| Mixed Radioactive Flag:   | False                                   |
| Designation Code:         | D                                       |
| Reported Quantity:        | 110                                     |
| Quantity Unit:            | GAL                                     |
| Kilograms Quantity:       | 415.633687                              |
| Density Number:           | 8.33000000                              |
| Density Quantity:         | PPG                                     |
| Waste Managed Off Site:   | Y                                       |
| State Only Waste Code 1:  | Not reported                            |
| State Only Waste Code 2:  | Not reported                            |
| Report Managed On Site:   | 0                                       |
| KG Managed On Site:       | 0                                       |
| Generator Treatment Code: | Not reported                            |
| Permit By Rule Code:      | Not reported                            |
| WCDE Residence Code:      | Not reported                            |
| WCDH Origin Code:         | 1                                       |
| WCDE On Site Code:        | Not reported                            |
| WCDB Code:                | W310                                    |
| Description:              | Wastewater treatment filters            |
| CORb Sequence Number:     | 134401                                  |

Map ID  
Direction  
Distance  
Elevation

MAP FINDINGS

Site

Database(s)

EDR ID Number  
EPA ID Number

**PM TESTING LAB INC PACIFIC HWY (Continued)**

**1001234205**

|                           |                              |
|---------------------------|------------------------------|
| Sequence Number:          | 2656467                      |
| Mixed Radioactive Flag:   | False                        |
| Designation Code:         | D                            |
| Reported Quantity:        | 165                          |
| Quantity Unit:            | GAL                          |
| Kilograms Quantity:       | 623.450530                   |
| Density Number:           | 8.33000000                   |
| Density Quantity:         | PPG                          |
| Waste Managed Off Site:   | Y                            |
| State Only Waste Code 1:  | WP01                         |
| State Only Waste Code 2:  | Not reported                 |
| Report Managed On Site:   | 0                            |
| KG Managed On Site:       | 0                            |
| Generator Treatment Code: | Not reported                 |
| Permit By Rule Code:      | Not reported                 |
| WCDE Residence Code:      | Not reported                 |
| WCDH Origin Code:         | 1                            |
| WCDE On Site Code:        | Not reported                 |
| WCDB Code:                | W103                         |
| Description:              | DEOXIDIZER LNC               |
| CORb Sequence Number:     | 134401                       |
| Sequence Number:          | 2656942                      |
| Mixed Radioactive Flag:   | False                        |
| Designation Code:         | E                            |
| Reported Quantity:        | 3117                         |
| Quantity Unit:            | GAL                          |
| Kilograms Quantity:       | 11777.5472                   |
| Density Number:           | 8.33000000                   |
| Density Quantity:         | PPG                          |
| Waste Managed Off Site:   | Y                            |
| State Only Waste Code 1:  | WT02                         |
| State Only Waste Code 2:  | Not reported                 |
| Report Managed On Site:   | 0                            |
| KG Managed On Site:       | 0                            |
| Generator Treatment Code: | Not reported                 |
| Permit By Rule Code:      | Not reported                 |
| WCDE Residence Code:      | Not reported                 |
| WCDH Origin Code:         | 1                            |
| WCDE On Site Code:        | Not reported                 |
| WCDB Code:                | W113                         |
| Description:              | Waste Water Treatment Sludge |
| CORb Sequence Number:     | 134401                       |
| Sequence Number:          | 2656974                      |
| Mixed Radioactive Flag:   | False                        |
| Designation Code:         | D                            |
| Reported Quantity:        | 385                          |
| Quantity Unit:            | GAL                          |
| Kilograms Quantity:       | 1454.71790                   |
| Density Number:           | 8.33000000                   |
| Density Quantity:         | PPG                          |
| Waste Managed Off Site:   | Y                            |
| State Only Waste Code 1:  | WT02                         |
| State Only Waste Code 2:  | Not reported                 |
| Report Managed On Site:   | 0                            |



Map ID  
Direction  
Distance  
Elevation

MAP FINDINGS

Site

Database(s)

EDR ID Number  
EPA ID Number

**PM TESTING LAB INC PACIFIC HWY (Continued)**

**1001234205**

KG Managed On Site: 0  
Generator Treatment Code: Not reported  
Permit By Rule Code: Not reported  
WCDE Residence Code: Not reported  
WCDH Origin Code: 1  
WCDE On Site Code: Not reported  
WCDB Code: W505  
Description: SPENT FIXER WITHOUT SILVER  
CORb Sequence Number: 134401  
Sequence Number: 2657144  
Mixed Radioactive Flag: False  
Designation Code: D  
Reported Quantity: 55  
Quantity Unit: GAL  
Kilograms Quantity: 207.816843  
Density Number: 8.33000000  
Density Quantity: PPG

Waste Managed Off Site: Y  
State Only Waste Code 1: WT02  
State Only Waste Code 2: Not reported  
Report Managed On Site: 0  
KG Managed On Site: 0  
Generator Treatment Code: Not reported  
Permit By Rule Code: Not reported  
WCDE Residence Code: Not reported  
WCDH Origin Code: 1  
WCDE On Site Code: Not reported  
WCDB Code: W310  
Description: Paint Booth Filters  
CORb Sequence Number: 134401  
Sequence Number: 2656445  
Mixed Radioactive Flag: False  
Designation Code: D  
Reported Quantity: 9280  
Quantity Unit: LB  
Kilograms Quantity: 4209.40807  
Density Number: 0  
Density Quantity: Not reported

Waste Managed Off Site: Y  
State Only Waste Code 1: Not reported  
State Only Waste Code 2: Not reported  
Report Managed On Site: 0  
KG Managed On Site: 0  
Generator Treatment Code: Not reported  
Permit By Rule Code: Not reported  
WCDE Residence Code: Not reported  
WCDH Origin Code: 1  
WCDE On Site Code: Not reported  
WCDB Code: W002  
Description: MEK RAGS  
CORb Sequence Number: 134401  
Sequence Number: 2656446  
Mixed Radioactive Flag: False  
Designation Code: D  
Reported Quantity: 2479.63999

Map ID  
Direction  
Distance  
Elevation

MAP FINDINGS

Site

Database(s)

EDR ID Number  
EPA ID Number

**PM TESTING LAB INC PACIFIC HWY (Continued)**

**1001234205**

Quantity Unit: LB  
Kilograms Quantity: 1124.76472  
Density Number: 0  
Density Quantity: Not reported  
  
Waste Managed Off Site: Y  
State Only Waste Code 1: Not reported  
State Only Waste Code 2: Not reported  
Report Managed On Site: 0  
KG Managed On Site: 0  
Generator Treatment Code: Not reported  
Permit By Rule Code: Not reported  
WCDE Residence Code: Not reported  
WCDH Origin Code: 1  
WCDE On Site Code: Not reported  
WCDB Code: W103  
Description: SLUDGE-OAKITE 160  
CORb Sequence Number: 134401  
Sequence Number: 2656944  
Mixed Radioactive Flag: False  
Designation Code: D  
Reported Quantity: 1210  
Quantity Unit: GAL  
Kilograms Quantity: 4571.97055  
Density Number: 8.33000000  
Density Quantity: PPG

Shipments Send:  
CORB Waste Sequence Number: 134401  
Waste Sequence Number: 2656448  
Sequence Number: 1324450  
Shipment Date: 2012-02-03 00:00:00  
Manifest Document ID: 006449273JJK  
Reported Quantity: 78  
Unit of Measure: GAL  
Kilograms Quantity: 294.722069  
Receiving EPAID: ILD982612798

Waste Sequence Number: 2656448  
Sequence Number: 1326095  
Shipment Date: 2012-07-19 00:00:00  
Manifest Document ID: 006449292JJK  
Reported Quantity: 78  
Unit of Measure: GAL  
Kilograms Quantity: 294.722069  
Receiving EPAID: ILD982612798

Waste Sequence Number: 2656448  
Sequence Number: 1326713  
Shipment Date: 2012-11-01 00:00:00  
Manifest Document ID: 006449320JJK  
Reported Quantity: 78  
Unit of Measure: GAL  
Kilograms Quantity: 294.722069  
Receiving EPAID: ILD982612798

Waste Sequence Number: 2656448

Map ID  
Direction  
Distance  
Elevation

MAP FINDINGS

Site

Database(s)

EDR ID Number  
EPA ID Number

**PM TESTING LAB INC PACIFIC HWY (Continued)**

**1001234205**

Sequence Number: 1326938  
Shipment Date: 2012-11-21 00:00:00  
Manifest Document ID: 006449321JJK  
Reported Quantity: 78  
Unit of Measure: GAL  
Kilograms Quantity: 294.722069  
Receiving EPAID: ILD982612798

Waste Sequence Number: 2656448  
Sequence Number: 1325856  
Shipment Date: 2012-04-26 00:00:00  
Manifest Document ID: 006449277JJK  
Reported Quantity: 78  
Unit of Measure: GAL  
Kilograms Quantity: 294.722069  
Receiving EPAID: ILD982612798

Waste Sequence Number: 2656448  
Sequence Number: 1325301  
Shipment Date: 2012-04-09 00:00:00  
Manifest Document ID: 006449276JJK  
Reported Quantity: 78  
Unit of Measure: GAL  
Kilograms Quantity: 294.722069  
Receiving EPAID: ILD982612798

Waste Sequence Number: 2656448  
Sequence Number: 1326252  
Shipment Date: 2012-08-30 00:00:00  
Manifest Document ID: 006449294JJK  
Reported Quantity: 156  
Unit of Measure: GAL  
Kilograms Quantity: 589.444138  
Receiving EPAID: ILD982612798

Waste Sequence Number: 2656448  
Sequence Number: 1326232  
Shipment Date: 2012-08-09 00:00:00  
Manifest Document ID: 006449293JJK  
Reported Quantity: 234  
Unit of Measure: GAL  
Kilograms Quantity: 884.166207  
Receiving EPAID: ILD982612798

Waste Sequence Number: 2656448  
Sequence Number: 1326063  
Shipment Date: 2012-06-28 00:00:00  
Manifest Document ID: 006449291JJK  
Reported Quantity: 234  
Unit of Measure: GAL  
Kilograms Quantity: 884.166207  
Receiving EPAID: ILD982612798

Waste Sequence Number: 2656448  
Sequence Number: 1326507  
Shipment Date: 2012-10-11 00:00:00  
Manifest Document ID: 006449319JJK

Map ID  
Direction  
Distance  
Elevation

MAP FINDINGS

Site

Database(s)

EDR ID Number  
EPA ID Number

**PM TESTING LAB INC PACIFIC HWY (Continued)**

**1001234205**

Reported Quantity: 156  
Unit of Measure: GAL  
Kilograms Quantity: 589.444138  
Receiving EPAID: ILD982612798  
  
Waste Sequence Number: 2656448  
Sequence Number: 1324461  
Shipment Date: 2012-03-15 00:00:00  
Manifest Document ID: 006449275JJK  
Reported Quantity: 130  
Unit of Measure: GAL  
Kilograms Quantity: 491.203448  
Receiving EPAID: ILD982612798

Waste Stream Off Site Mgmt:  
Waste CORB Sequence Number: 134401  
Waste Sequence Number: 2656447  
Sequence Number: 688608  
Received EPAID: ILD982612798  
Managed Quantity: 1976  
Kilogram Quantity: 7466.29241  
Recycled Percentage: 0  
Waste Management System Code: H129

Waste Sequence Number: 2656449  
Sequence Number: 682974  
Received EPAID: KSD980633259  
Managed Quantity: 550  
Kilogram Quantity: 2078.16843  
Recycled Percentage: 0  
Waste Management System Code: H061

Waste Sequence Number: 2656456  
Sequence Number: 656759  
Received EPAID: KSD980633259  
Managed Quantity: 635  
Kilogram Quantity: 2399.33992  
Recycled Percentage: 0  
Waste Management System Code: H061

Waste Sequence Number: 2656465  
Sequence Number: 688609  
Received EPAID: IDD073114654  
Managed Quantity: 110  
Kilogram Quantity: 415.633687  
Recycled Percentage: 0  
Waste Management System Code: H132

Waste Sequence Number: 2656467  
Sequence Number: 654568  
Received EPAID: IDD073114654  
Managed Quantity: 165  
Kilogram Quantity: 623.450530  
Recycled Percentage: 0  
Waste Management System Code: H132

Waste Sequence Number: 2656942

Map ID  
Direction  
Distance  
Elevation

MAP FINDINGS

Site

Database(s)

EDR ID Number  
EPA ID Number

**PM TESTING LAB INC PACIFIC HWY (Continued)**

**1001234205**

Sequence Number: 655060  
Received EPAID: IDD073114654  
Managed Quantity: 3117  
Kilogram Quantity: 11777.5472  
Recycled Percentage: 0  
Waste Management System Code: H132

Waste Sequence Number: 2656974  
Sequence Number: 655061  
Received EPAID: IDD073114654  
Managed Quantity: 385  
Kilogram Quantity: 1454.71790  
Recycled Percentage: 0  
Waste Management System Code: H132

Waste Sequence Number: 2657144  
Sequence Number: 654432  
Received EPAID: WAD980976906  
Managed Quantity: 55  
Kilogram Quantity: 207.816843  
Recycled Percentage: 97  
Waste Management System Code: H010

Waste Sequence Number: 2656944  
Sequence Number: 654694  
Received EPAID: IDD073114654  
Managed Quantity: 1210  
Kilogram Quantity: 4571.97055  
Recycled Percentage: 0  
Waste Management System Code: H132

Waste Sequence Number: 2656445  
Sequence Number: 655062  
Received EPAID: IDD073114654  
Managed Quantity: 9280  
Kilogram Quantity: 4209.40807  
Recycled Percentage: 0  
Waste Management System Code: H132

Waste Sequence Number: 2656446  
Sequence Number: 682957  
Received EPAID: KSD980633259  
Managed Quantity: 2479.63999  
Kilogram Quantity: 1124.76472  
Recycled Percentage: 78  
Waste Management System Code: H141

**Waste Stream Comments:**

CORB Waste Sequence Number: 134401  
Comments: A-9a canisters where waste water flow through resins & clears out all contaminants, canisters are sent back to seimens where resins are changed out so that canisters may be reused.

Waste Sequence Number: 2656447  
Sequence Number: 1

Comments: A-9a canisters where waste water flow through resins & clears out all contaminants, canisters are sent back to seimens where resins are

Map ID  
Direction  
Distance  
Elevation

MAP FINDINGS

Site

Database(s)

EDR ID Number  
EPA ID Number

**PM TESTING LAB INC PACIFIC HWY (Continued)**

**1001234205**

changed out so that canisters may be reused.

Waste Sequence Number: 2656448  
Sequence Number: 1

Comments: A.7 VAD7148 MEK WASTE is used to clean oils & grime from parts.  
Waste Sequence Number: 2656449  
Sequence Number: 1

Waste Stream EPA Code:  
CORB Waste Sequence Number: 134401  
Waste Sequence Number: 2656943  
Sequence Number: 6053873  
WCDA Code: D001

Waste Sequence Number: 2656943  
Sequence Number: 6053874  
WCDA Code: D002

Waste Sequence Number: 2656943  
Sequence Number: 6053875  
WCDA Code: D009

Waste Sequence Number: 2656944  
Sequence Number: 6026155  
WCDA Code: D002

Waste Sequence Number: 2656448  
Sequence Number: 6053815  
WCDA Code: D007

Waste Sequence Number: 2656448  
Sequence Number: 6053816  
WCDA Code: F019

Waste Sequence Number: 2656466  
Sequence Number: 6025971  
WCDA Code: D002

Waste Sequence Number: 2656466  
Sequence Number: 6025972  
WCDA Code: D007

Waste Sequence Number: 2656942  
Sequence Number: 6026089  
WCDA Code: D002

Waste Sequence Number: 2656942  
Sequence Number: 6026090  
WCDA Code: D004

Waste Sequence Number: 2656942  
Sequence Number: 6026091  
WCDA Code: D006

Waste Stream Source Code:  
CORB Waste Sequence Number: 134401

Map ID  
Direction  
Distance  
Elevation

MAP FINDINGS

Site

Database(s)

EDR ID Number  
EPA ID Number

**PM TESTING LAB INC PACIFIC HWY (Continued)**

**1001234205**

Waste Sequence Number: 2656445  
Sequence Number: 1  
WCDD Code: G06

Waste Sequence Number: 2656456  
Sequence Number: 1  
WCDD Code: G06

Waste Sequence Number: 2656467  
Sequence Number: 1  
WCDD Code: G06

Waste Sequence Number: 2656446  
Sequence Number: 1  
WCDD Code: G07

Waste Sequence Number: 2656942  
Sequence Number: 1  
WCDD Code: G07

Waste Sequence Number: 2656943  
Sequence Number: 1  
WCDD Code: G07

Waste Sequence Number: 2656974  
Sequence Number: 1  
WCDD Code: G07

Waste Sequence Number: 2656465  
Sequence Number: 1  
WCDD Code: G02

Waste Sequence Number: 2656449  
Sequence Number: 1  
WCDD Code: G09

Waste Sequence Number: 2656466  
Sequence Number: 1  
WCDD Code: G08

Waste Sequence Number: 2656944  
Sequence Number: 1  
WCDD Code: G08

Name: PM TESTING LAB INC PACIFIC HWY  
Address: 3921 PACIFIC HWY E  
City,State,Zip: TACOMA, WA 98424  
Facility Address 2: Not reported  
Facility ID: 98132319  
EPA ID: WAH000006213  
NAICS: 541990  
State Waste Code Desc: Not reported  
Federal Waste Code Desc: Not reported  
Form Comm: Not reported  
Data Year: 2011  
Permit by Rule: False

Map ID  
Direction  
Distance  
Elevation

MAP FINDINGS

Site

Database(s)

EDR ID Number  
EPA ID Number

**PM TESTING LAB INC PACIFIC HWY (Continued)**

**1001234205**

|   |                      |
|---|----------------------|
| Mailing Address 2:                                  | Not reported         |
| Treatment by Generator:                             | False                |
| Mixed Radioactive Waste:                            | False                |
| Importer of Hazardous Waste:                        | False                |
| Immediate Recycler:                                 | False                |
| Treatment/Storage/Disposal/Recycling Facility:      | False                |
| Generator of Dangerous Fuel Waste:                  | False                |
| Generator Marketing to Burner:                      | False                |
| Other Marketers (i.e., blender, distributor, etc.): | False                |
| Utility Boiler Burner:                              | False                |
| Industry Boiler Burner:                             | False                |
| Industrial Furnace:                                 | False                |
| Smelter Defferal:                                   | False                |
| Universal Waste:                                    | Not reported         |
| Off-Specification:                                  | Not reported         |
| LN Address 2:                                       | Not reported         |
| Tax Reg #:  | 600305426            |
| Business Type:                                      | Not reported         |
| Mail Name:  | PM Testing Lab Inc   |
| Mailing Address:                                    | 3921 Pacific Hwy E   |
| Mailing City,State,Zip:                             | TACOMA, WA 98424     |
| Legal Organization Name:                            | Not reported         |
| Legal Organization Type:                            | Private              |
| Legal Contact:                                      | Patrick Murphie      |
| Legal Address:                                      | 3921 Pacific Hwy E   |
| Legal Address 2:                                    | Not reported         |
| Legal City,State,Zip:                               | TACOMA, WA 98424     |
| Legal Phone Number:                                 | (253)922-1321        |
| Legal Effective Date:                               | 09/03/1998           |
| Land Organization Name:                             | Not reported         |
| Land Organization Type:                             | Private              |
| Land Contact:                                       | Patrick Murphie      |
| Land Address:                                       | 3921 Pacific Hwy E   |
| Land City,State,Zip:                                | TACOMA, WA 98424     |
| Land Phone Number:                                  | (253)922-1321        |
| Operator Organization Name:                         | Not reported         |
| Operator Organization Type:                         | Private              |
| Operator:   | Gerald Walden        |
| Operator Address:                                   | 3921 PACIFIC HWY E   |
| Operator Address 2:                                 | Not reported         |
| Operator City,State,Zip:                            | TACOMA, WA 98424     |
| Operator Phone Number:                              | (253)922-1321        |
| Operator Effective Date:                            | Not reported         |
| Site Contact:                                       | Cory McGraw          |
| Site Contact Address:                               | 3921 PACIFIC HWY E   |
| Contact City,State,Zip:                             | TACOMA, WA 98424     |
| Site Contact Phone Number:                          | (253)922-1321        |
| Site Contact Email:                                 | corym@pm-testing.com |
| Gen Status Code:                                    | LQG                  |
| Monthly Generation:                                 | False                |
| Batch Generation:                                   | True                 |
| One Time Generation:                                | False                |
| Transport Own Waste:                                | False                |
| Tranports Other Waste:                              | False                |
| Recycler Onsite:                                    | False                |
| Transfer Facility:                                  | False                |
| Other Exemption:                                    | Not reported         |



Map ID  
Direction  
Distance  
Elevation

MAP FINDINGS

Site

Database(s)

EDR ID Number  
EPA ID Number

**PM TESTING LAB INC PACIFIC HWY (Continued)**

**1001234205**

|   |                          |
|---|--------------------------|
| UW Battery Gen:                           | False                    |
| Used Oil Transporter:                     | False                    |
| Used Oil Transfer Facility:               | False                    |
| Used Oil Processor:                       | False                    |
| Used Oil Refiner:                         | False                    |
| Used Oil Fuel Marketer Directs Shipments: | False                    |
| Used Oil Fuel Marketer Meets Specs:       | False                    |
| Site Contact Address 2:                   | Not reported             |
| Waste Stream Generated:                   |                          |
| Waste Managed Off Site:                   | Y                        |
| State Only Waste Code 1:                  | Not reported             |
| State Only Waste Code 2:                  | Not reported             |
| Report Managed On Site:                   | 0                        |
| KG Managed On Site:                       | 0                        |
| Generator Treatment Code:                 | Not reported             |
| Permit By Rule Code:                      | Not reported             |
| WCDE Residence Code:                      | H129                     |
| WCDH Origin Code:                         | 5                        |
| WCDE On Site Code:                        | Not reported             |
| WCDB Code:                                | W310                     |
| Description:                              | ANION EXCHANGE CANISTERS |
| CORb Sequence Number:                     | 125782                   |
| Sequence Number:                          | 2149791                  |
| Mixed Radioactive Flag:                   | False                    |
| Designation Code:                         | D                        |
| Reported Quantity:                        | 2496                     |
| Quantity Unit:                            | GAL                      |
| Kilograms Quantity:                       | 9431.10621               |
| Density Number:                           | 8.33000000               |
| Density Quantity:                         | PPG                      |
| Waste Managed Off Site:                   | Y                        |
| State Only Waste Code 1:                  | Not reported             |
| State Only Waste Code 2:                  | Not reported             |
| Report Managed On Site:                   | 0                        |
| KG Managed On Site:                       | 0                        |
| Generator Treatment Code:                 | Not reported             |
| Permit By Rule Code:                      | Not reported             |
| WCDE Residence Code:                      | Not reported             |
| WCDH Origin Code:                         | 1                        |
| WCDE On Site Code:                        | Not reported             |
| WCDB Code:                                | W002                     |
| Description:                              | MEK RAGS                 |
| CORb Sequence Number:                     | 125782                   |
| Sequence Number:                          | 2495603                  |
| Mixed Radioactive Flag:                   | False                    |
| Designation Code:                         | D                        |
| Reported Quantity:                        | 385                      |
| Quantity Unit:                            | LB                       |
| Kilograms Quantity:                       | 174.636003               |
| Density Number:                           | 0                        |
| Density Quantity:                         | Not reported             |
| Waste Managed Off Site:                   | Y                        |
| State Only Waste Code 1:                  | Not reported             |
| State Only Waste Code 2:                  | Not reported             |
| Report Managed On Site:                   | 0                        |

Map ID  
Direction  
Distance  
Elevation

MAP FINDINGS

Site

Database(s)

EDR ID Number  
EPA ID Number

**PM TESTING LAB INC PACIFIC HWY (Continued)**

**1001234205**

KG Managed On Site: 0  
Generator Treatment Code: Not reported  
Permit By Rule Code: Not reported  
WCDE Residence Code: Not reported  
WCDH Origin Code: 1  
WCDE On Site Code: Not reported  
WCDB Code: W310  
Description: Wastewater treatment filters  
CORb Sequence Number: 125782  
Sequence Number: 2501519  
Mixed Radioactive Flag: False  
Designation Code: D  
Reported Quantity: 110  
Quantity Unit: LB  
Kilograms Quantity: 49.8960008  
Density Number: 0  
Density Quantity: Not reported

Waste Managed Off Site: Y  
State Only Waste Code 1: WP01  
State Only Waste Code 2: Not reported  
Report Managed On Site: 0  
KG Managed On Site: 0  
Generator Treatment Code: Not reported  
Permit By Rule Code: Not reported  
WCDE Residence Code: Not reported  
WCDH Origin Code: 1  
WCDE On Site Code: Not reported  
WCDB Code: W103  
Description: DEOXIDIZER LNC  
CORb Sequence Number: 125782  
Sequence Number: 2501520  
Mixed Radioactive Flag: False  
Designation Code: E  
Reported Quantity: 1265  
Quantity Unit: GAL  
Kilograms Quantity: 4303.53007  
Density Number: 7.5  
Density Quantity: PPG

Waste Managed Off Site: Y  
State Only Waste Code 1: WT02  
State Only Waste Code 2: Not reported  
Report Managed On Site: 0  
KG Managed On Site: 0  
Generator Treatment Code: Not reported  
Permit By Rule Code: Not reported  
WCDE Residence Code: Not reported  
WCDH Origin Code: 1  
WCDE On Site Code: Not reported  
WCDB Code: W101  
Description: ARDROX 6333  
CORb Sequence Number: 125782  
Sequence Number: 2501521  
Mixed Radioactive Flag: False  
Designation Code: D  
Reported Quantity: 55

Map ID  
Direction  
Distance  
Elevation

MAP FINDINGS

Site

Database(s)

EDR ID Number  
EPA ID Number

**PM TESTING LAB INC PACIFIC HWY (Continued)**

**1001234205**

|                           |                     |
|---------------------------|---------------------|
| Quantity Unit:            | GAL                 |
| Kilograms Quantity:       | 187.110003          |
| Density Number:           | 7.5                 |
| Density Quantity:         | PPG                 |
| Waste Managed Off Site:   | Y                   |
| State Only Waste Code 1:  | Not reported        |
| State Only Waste Code 2:  | Not reported        |
| Report Managed On Site:   | 0                   |
| KG Managed On Site:       | 0                   |
| Generator Treatment Code: | Not reported        |
| Permit By Rule Code:      | Not reported        |
| WCDE Residence Code:      | Not reported        |
| WCDH Origin Code:         | 1                   |
| WCDE On Site Code:        | Not reported        |
| WCDB Code:                | W202                |
| Description:              | MEK                 |
| CORb Sequence Number:     | 125782              |
| Sequence Number:          | 2153026             |
| Mixed Radioactive Flag:   | False               |
| Designation Code:         | D                   |
| Reported Quantity:        | 615                 |
| Quantity Unit:            | GAL                 |
| Kilograms Quantity:       | 2092.23003          |
| Density Number:           | 7.5                 |
| Density Quantity:         | PPG                 |
| Waste Managed Off Site:   | Y                   |
| State Only Waste Code 1:  | Not reported        |
| State Only Waste Code 2:  | Not reported        |
| Report Managed On Site:   | 0                   |
| KG Managed On Site:       | 0                   |
| Generator Treatment Code: | Not reported        |
| Permit By Rule Code:      | Not reported        |
| WCDE Residence Code:      | Not reported        |
| WCDH Origin Code:         | 1                   |
| WCDE On Site Code:        | Not reported        |
| WCDB Code:                | W107                |
| Description:              | Boric Acid Solution |
| CORb Sequence Number:     | 125782              |
| Sequence Number:          | 2501005             |
| Mixed Radioactive Flag:   | False               |
| Designation Code:         | D                   |
| Reported Quantity:        | 1475                |
| Quantity Unit:            | GAL                 |
| Kilograms Quantity:       | 5017.95008          |
| Density Number:           | 7.5                 |
| Density Quantity:         | PPG                 |
| Waste Managed Off Site:   | Y                   |
| State Only Waste Code 1:  | WT01                |
| State Only Waste Code 2:  | Not reported        |
| Report Managed On Site:   | 0                   |
| KG Managed On Site:       | 0                   |
| Generator Treatment Code: | Not reported        |
| Permit By Rule Code:      | Not reported        |
| WCDE Residence Code:      | Not reported        |

Map ID  
Direction  
Distance  
Elevation

MAP FINDINGS

Site

Database(s)

EDR ID Number  
EPA ID Number

**PM TESTING LAB INC PACIFIC HWY (Continued)**

**1001234205**

WCDH Origin Code: 1  
WCDE On Site Code: Not reported  
WCDB Code: W103  
Description: Sulfuric/Dichromate Solution  
CORb Sequence Number: 125782  
Sequence Number: 2501466  
Mixed Radioactive Flag: False  
Designation Code: E  
Reported Quantity: 45  
Quantity Unit: LB  
Kilograms Quantity: 20.4120003  
Density Number: 0  
Density Quantity: Not reported

Waste Managed Off Site: Y  
State Only Waste Code 1: Not reported  
State Only Waste Code 2: Not reported  
Report Managed On Site: 0  
KG Managed On Site: 0  
Generator Treatment Code: Not reported  
Permit By Rule Code: Not reported  
WCDE Residence Code: Not reported  
WCDH Origin Code: 1  
WCDE On Site Code: Not reported  
WCDB Code: W202  
Description: MEK WASTE  
CORb Sequence Number: 125782  
Sequence Number: 2527970  
Mixed Radioactive Flag: False  
Designation Code: D  
Reported Quantity: 207  
Quantity Unit: GAL  
Kilograms Quantity: 704.214012  
Density Number: 7.5  
Density Quantity: PPG

Waste Managed Off Site: Y  
State Only Waste Code 1: WT02  
State Only Waste Code 2: Not reported  
Report Managed On Site: 0  
KG Managed On Site: 0  
Generator Treatment Code: Not reported  
Permit By Rule Code: Not reported  
WCDE Residence Code: Not reported  
WCDH Origin Code: 1  
WCDE On Site Code: Not reported  
WCDB Code: W310  
Description: Paint Booth Filters  
CORb Sequence Number: 125782  
Sequence Number: 2153024  
Mixed Radioactive Flag: False  
Designation Code: D  
Reported Quantity: 11200  
Quantity Unit: LB  
Kilograms Quantity: 5080.32008  
Density Number: 0  
Density Quantity: Not reported

Map ID  
Direction  
Distance  
Elevation

MAP FINDINGS

Site

Database(s)

EDR ID Number  
EPA ID Number

**PM TESTING LAB INC PACIFIC HWY (Continued)**

**1001234205**

Waste Managed Off Site: Y  
State Only Waste Code 1: WT02  
State Only Waste Code 2: Not reported  
Report Managed On Site: 0  
KG Managed On Site: 0  
Generator Treatment Code: Not reported  
Permit By Rule Code: Not reported  
WCDE Residence Code: Not reported  
WCDH Origin Code: 1  
WCDE On Site Code: Not reported  
WCDB Code: W113  
Description: Waste Water Treatment Sludge  
CORB Sequence Number: 125782  
Sequence Number: 2153025  
Mixed Radioactive Flag: False  
Designation Code: D  
Reported Quantity: 825  
Quantity Unit: GAL  
Kilograms Quantity: 2806.65004  
Density Number: 7.5  
Density Quantity: PPG

Shipments Send:  
CORB Waste Sequence Number: 125782  
Waste Sequence Number: 2495599  
Sequence Number: 1155597  
Shipment Date: 2011-02-18 00:00:00  
Manifest Document ID: 006908325JJJ  
Reported Quantity: 165  
Unit of Measure: GAL  
Kilograms Quantity: 561.330009  
Receiving EPAID: IDD073114654

Waste Sequence Number: 2495599  
Sequence Number: 1169952  
Shipment Date: 2011-09-20 00:00:00  
Manifest Document ID: 004205042FLE  
Reported Quantity: 220  
Unit of Measure: GAL  
Kilograms Quantity: 748.440012  
Receiving EPAID: IDD073114654

Waste Sequence Number: 2495599  
Sequence Number: 1169446  
Shipment Date: 2011-05-11 00:00:00  
Manifest Document ID: 002538629JJJ  
Reported Quantity: 275  
Unit of Measure: GAL  
Kilograms Quantity: 935.550016  
Receiving EPAID: IDD073114654

Waste Sequence Number: 2495599  
Sequence Number: 1170661  
Shipment Date: 2011-11-09 00:00:00  
Manifest Document ID: 004205234FLE  
Reported Quantity: 605  
Unit of Measure: GAL

Map ID  
Direction  
Distance  
Elevation

MAP FINDINGS

Site

Database(s)

EDR ID Number  
EPA ID Number

**PM TESTING LAB INC PACIFIC HWY (Continued)**

**1001234205**

|                        |                     |
|------------------------|---------------------|
| Kilograms Quantity:    | 2058.21003          |
| Receiving EPAID:       | IDD073114654        |
| Waste Sequence Number: | 2495601             |
| Sequence Number:       | 1169797             |
| Shipment Date:         | 2011-07-20 00:00:00 |
| Mainfest Document ID:  | 002538868JJJ        |
| Reported Quantity:     | 55                  |
| Unit of Measure:       | GAL                 |
| Kilograms Quantity:    | 187.110003          |
| Receiving EPAID:       | KSD980633259        |
| Waste Sequence Number: | 2495601             |
| Sequence Number:       | 1170662             |
| Shipment Date:         | 2011-11-09 00:00:00 |
| Mainfest Document ID:  | 004205233FLE        |
| Reported Quantity:     | 55                  |
| Unit of Measure:       | GAL                 |
| Kilograms Quantity:    | 187.110003          |
| Receiving EPAID:       | KSD980633259        |
| Waste Sequence Number: | 2495601             |
| Sequence Number:       | 1155601             |
| Shipment Date:         | 2011-02-18 00:00:00 |
| Mainfest Document ID:  | 006908324JJJ        |
| Reported Quantity:     | 55                  |
| Unit of Measure:       | GAL                 |
| Kilograms Quantity:    | 187.110003          |
| Receiving EPAID:       | KSD980633259        |
| Waste Sequence Number: | 2495601             |
| Sequence Number:       | 1169448             |
| Shipment Date:         | 2011-05-11 00:00:00 |
| Mainfest Document ID:  | 002538628JJJ        |
| Reported Quantity:     | 55                  |
| Unit of Measure:       | GAL                 |
| Kilograms Quantity:    | 187.110003          |
| Receiving EPAID:       | KSD980633259        |
| Waste Sequence Number: | 2495601             |
| Sequence Number:       | 1169632             |
| Shipment Date:         | 2011-06-23 00:00:00 |
| Mainfest Document ID:  | 002538798JJJ        |
| Reported Quantity:     | 55                  |
| Unit of Measure:       | GAL                 |
| Kilograms Quantity:    | 187.110003          |
| Receiving EPAID:       | KSD980633259        |
| Waste Sequence Number: | 2495601             |
| Sequence Number:       | 1169800             |
| Shipment Date:         | 2011-08-24 00:00:00 |
| Mainfest Document ID:  | 004205001FLE        |
| Reported Quantity:     | 55                  |
| Unit of Measure:       | GAL                 |
| Kilograms Quantity:    | 187.110003          |
| Receiving EPAID:       | KSD980633259        |

Map ID  
Direction  
Distance  
Elevation

MAP FINDINGS

Site

Database(s)

EDR ID Number  
EPA ID Number

**PM TESTING LAB INC PACIFIC HWY (Continued)**

**1001234205**

Waste Sequence Number: 2495601  
Sequence Number: 1170668  
Shipment Date: 2011-10-04 00:00:00  
Manifest Document ID: 004205124FLE  
Reported Quantity: 55  
Unit of Measure: GAL  
Kilograms Quantity: 187.110003  
Receiving EPAID: KSD980633259

Waste Stream Off Site Mgmt:  
Waste CORB Sequence Number: 125782  
Waste Sequence Number: 2501520  
Sequence Number: 652734  
Received EPAID: IDD073114654  
Managed Quantity: 1265  
Kilogram Quantity: 4303.53007  
Recycled Percentage: 0  
Waste Management System Code: H132

Waste Sequence Number: 2501521  
Sequence Number: 652735  
Received EPAID: IDD073114654  
Managed Quantity: 55  
Kilogram Quantity: 187.110003  
Recycled Percentage: 0  
Waste Management System Code: H132

Waste Sequence Number: 2149791  
Sequence Number: 652709  
Received EPAID: MND981098478  
Managed Quantity: 2496  
Kilogram Quantity: 9431.10621  
Recycled Percentage: 0  
Waste Management System Code: H129

Waste Sequence Number: 2495603  
Sequence Number: 595796  
Received EPAID: KSD980633259  
Managed Quantity: 385  
Kilogram Quantity: 174.636003  
Recycled Percentage: 0  
Waste Management System Code: H141

Waste Sequence Number: 2501519  
Sequence Number: 595367  
Received EPAID: IDD073114654  
Managed Quantity: 110  
Kilogram Quantity: 49.8960008  
Recycled Percentage: 0  
Waste Management System Code: H132

Waste Sequence Number: 2153026  
Sequence Number: 616244  
Received EPAID: KSD980633259  
Managed Quantity: 615  
Kilogram Quantity: 2092.23003  
Recycled Percentage: 95

Map ID  
Direction  
Distance  
Elevation

MAP FINDINGS

Site

Database(s)

EDR ID Number  
EPA ID Number

**PM TESTING LAB INC PACIFIC HWY (Continued)**

**1001234205**

Waste Management System Code: H020

Waste Sequence Number: 2501005  
Sequence Number: 595370  
Received EPAID: IDD073114654  
Managed Quantity: 1475  
Kilogram Quantity: 5017.95008  
Recycled Percentage: 0  
Waste Management System Code: H132

Waste Sequence Number: 2527970  
Sequence Number: 652744  
Received EPAID: WAD981769110  
Managed Quantity: 207  
Kilogram Quantity: 704.214012  
Recycled Percentage: 85  
Waste Management System Code: H020

Waste Sequence Number: 2501466  
Sequence Number: 595041  
Received EPAID: IDD073114654  
Managed Quantity: 45  
Kilogram Quantity: 20.4120003  
Recycled Percentage: 0  
Waste Management System Code: H132

Waste Sequence Number: 2153025  
Sequence Number: 595789  
Received EPAID: IDD073114654  
Managed Quantity: 220  
Kilogram Quantity: 748.440012  
Recycled Percentage: 0  
Waste Management System Code: H132

Waste Sequence Number: 2153025  
Sequence Number: 595790  
Received EPAID: MND981098478  
Managed Quantity: 605  
Kilogram Quantity: 2058.21003  
Recycled Percentage: 0  
Waste Management System Code: H132

**Waste Stream Comments:**

CORB Waste Sequence Number: 125782  
Comments: B-4/B-5 ION EXCHANGE RESIN USED TO REMOVE CONTAMINATES FROM CHEMICAL CONVERSION COATING RINSE WATERS.

Waste Sequence Number: 2149791  
Sequence Number: 1  
Comments: B-4/B-5 ION EXCHANGE RESIN USED TO REMOVE CONTAMINATES FROM CHEMICAL CONVERSION COATING RINSE WATERS.

Waste Sequence Number: 2149792  
Sequence Number: 1

Comments: A-7 used to clean parts.  
Waste Sequence Number: 2153026  
Sequence Number: 1



Map ID  
Direction  
Distance  
Elevation

MAP FINDINGS

Site

Database(s)

EDR ID Number  
EPA ID Number

**PM TESTING LAB INC PACIFIC HWY (Continued)**

**1001234205**

Comments: A-7 Was a one time process for a customer.  
Waste Sequence Number: 2501466  
Sequence Number: 1

Comments: A-7 used to clean parts.  
Waste Sequence Number: 2527970  
Sequence Number: 1

Waste Stream EPA Code:

CORB Waste Sequence Number: 125782  
Waste Sequence Number: 2149792  
Sequence Number: 5861486  
WCDA Code: D007

Waste Sequence Number: 2149792  
Sequence Number: 5861487  
WCDA Code: F019

Waste Sequence Number: 2501601  
Sequence Number: 5861694  
WCDA Code: D011

Waste Sequence Number: 2495599  
Sequence Number: 5861594  
WCDA Code: D002

Waste Sequence Number: 2495601  
Sequence Number: 5861597  
WCDA Code: D001

Waste Sequence Number: 2495601  
Sequence Number: 5861598  
WCDA Code: D035

Waste Sequence Number: 2495601  
Sequence Number: 5861599  
WCDA Code: F003

Waste Sequence Number: 2495601  
Sequence Number: 5861600  
WCDA Code: F005

Waste Sequence Number: 2153026  
Sequence Number: 5861581  
WCDA Code: D001

Waste Sequence Number: 2153026  
Sequence Number: 5861582  
WCDA Code: D007

Waste Sequence Number: 2153026  
Sequence Number: 5861583  
WCDA Code: F005

Name: PM TESTING LAB INC PACIFIC HWY  
Address: 3921 PACIFIC HWY E

Map ID  
Direction  
Distance  
Elevation

MAP FINDINGS

Site

Database(s)

EDR ID Number  
EPA ID Number

**PM TESTING LAB INC PACIFIC HWY (Continued)**

**1001234205**

|   |   |
|---|---|
| City,State,Zip:                                     | TACOMA, WA 98424                              |
| Facility Address 2:                                 | Not reported                                  |
| Facility ID:  | 98132319                                      |
| EPA ID:   | WAH000006213                                  |
| NAICS:  | 541990  |
| State Waste Code Desc:                              | WT01, WT02                                    |
| Federal Waste Code Desc:                            | D001, D002,D010,D007,D004,D011,D035,F002,F019 |
| Form Comm:  | Not reported                                  |
| Data Year:  | 2010  |
| Permit by Rule:                                     | True  |
| Mailing Address 2:                                  | Not reported                                  |
| Treatment by Generator:                             | False   |
| Mixed Radioactive Waste:                            | False   |
| Importer of Hazardous Waste:                        | False   |
| Immediate Recycler:                                 | False   |
| Treatment/Storage/Disposal/Recycling Facility:      | False   |
| Generator of Dangerous Fuel Waste:                  | False   |
| Generator Marketing to Burner:                      | False   |
| Other Marketers (i.e., blender, distributor, etc.): | False   |
| Utility Boiler Burner:                              | False   |
| Industry Boiler Burner:                             | False   |
| Industrial Furnace:                                 | False   |
| Smelter Defferal:                                   | False   |
| Universal Waste:                                    | Not reported                                  |
| Off-Specification:                                  | Not reported                                  |
| LN Address 2:                                       | Not reported                                  |
| Tax Reg #:  | 600305426                                     |
| Business Type:                                      | Not reported                                  |
| Mail Name:  | PM Testing Lab Inc                            |
| Mailing Address:                                    | 3921 Pacific Hwy E                            |
| Mailing City,State,Zip:                             | TACOMA, WA 98424                              |
| Legal Organization Name:                            | Not reported                                  |
| Legal Organization Type:                            | Private                                       |
| Legal Contact:                                      | Patrick Murphie                               |
| Legal Address:                                      | 3921 Pacific Hwy E                            |
| Legal Address 2:                                    | Not reported                                  |
| Legal City,State,Zip:                               | TACOMA, WA 98424                              |
| Legal Phone Number:                                 | (253)922-1321                                 |
| Legal Effective Date:                               | 09/03/1998                                    |
| Land Organization Name:                             | Not reported                                  |
| Land Organization Type:                             | Private                                       |
| Land Contact:                                       | Patrick Murphie                               |
| Land Address:                                       | 3921 Pacific Hwy E                            |
| Land City,State,Zip:                                | TACOMA, WA 98424                              |
| Land Phone Number:                                  | (253)922-1321                                 |
| Operator Organization Name:                         | Not reported                                  |
| Operator Organization Type:                         | Private                                       |
| Operator:   | Gerald Walden                                 |
| Operator Address:                                   | 3921 PACIFIC HWY E                            |
| Operator Address 2:                                 | Not reported                                  |
| Operator City,State,Zip:                            | TACOMA, WA 98424                              |
| Operator Phone Number:                              | (253)922-1321                                 |
| Operator Effective Date:                            | Not reported                                  |
| Site Contact:                                       | Cory McGraw                                   |
| Site Contact Address:                               | 3921 PACIFIC HWY E                            |
| Contact City,State,Zip:                             | TACOMA, WA 98424                              |
| Site Contact Phone Number:                          | (253)922-1321                                 |

Map ID  
Direction  
Distance  
Elevation

MAP FINDINGS

Site

Database(s)

EDR ID Number  
EPA ID Number

**PM TESTING LAB INC PACIFIC HWY (Continued)**

**1001234205**

|   |                      |
|---|----------------------|
| Site Contact Email:                       | corym@pm-testing.com |
| Gen Status Code:                          | LQG                  |
| Monthly Generation:                       | False                |
| Batch Generation:                         | True                 |
| One Time Generation:                      | False                |
| Transport Own Waste:                      | False                |
| Transports Other Waste:                   | False                |
| Recycler Onsite:                          | False                |
| Transfer Facility:                        | False                |
| Other Exemption:                          | Not reported         |
| UW Battery Gen:                           | False                |
| Used Oil Transporter:                     | False                |
| Used Oil Transfer Facility:               | False                |
| Used Oil Processor:                       | False                |
| Used Oil Refiner:                         | False                |
| Used Oil Fuel Marketer Directs Shipments: | False                |
| Used Oil Fuel Marketer Meets Specs:       | False                |
| Site Contact Address 2:                   | Not reported         |

|                           |                    |
|---------------------------|--------------------|
| Waste Stream Generated:   |                    |
| Waste Managed Off Site:   | Y                  |
| State Only Waste Code 1:  | Not reported       |
| State Only Waste Code 2:  | Not reported       |
| Report Managed On Site:   | 0                  |
| KG Managed On Site:       | 0                  |
| Generator Treatment Code: | Not reported       |
| Permit By Rule Code:      | Not reported       |
| WCDE Residence Code:      | Not reported       |
| WCDH Origin Code:         | 1                  |
| WCDE On Site Code:        | Not reported       |
| WCDB Code:                | W202               |
| Description:              | MEK WASTE          |
| CORb Sequence Number:     | 120051             |
| Sequence Number:          | 2009483            |
| Mixed Radioactive Flag:   | False              |
| Designation Code:         | D                  |
| Reported Quantity:        | 49                 |
| Quantity Unit:            | GAL                |
| Kilograms Quantity:       | 166.69800286720567 |
| Density Number:           | 7.5                |
| Density Quantity:         | PPG                |

|                           |               |
|---------------------------|---------------|
| Waste Managed Off Site:   | Y             |
| State Only Waste Code 1:  | Not reported  |
| State Only Waste Code 2:  | Not reported  |
| Report Managed On Site:   | 0             |
| KG Managed On Site:       | 0             |
| Generator Treatment Code: | Not reported  |
| Permit By Rule Code:      | Not reported  |
| WCDE Residence Code:      | Not reported  |
| WCDH Origin Code:         | 1             |
| WCDE On Site Code:        | Not reported  |
| WCDB Code:                | W310          |
| Description:              | Paint Filters |
| CORb Sequence Number:     | 120051        |
| Sequence Number:          | 2009485       |
| Mixed Radioactive Flag:   | False         |
| Designation Code:         | D             |

Map ID  
Direction  
Distance  
Elevation

MAP FINDINGS

Site

Database(s)

EDR ID Number  
EPA ID Number

**PM TESTING LAB INC PACIFIC HWY (Continued)**

**1001234205**

|                           |                              |
|---------------------------|------------------------------|
| Reported Quantity:        | 1500                         |
| Quantity Unit:            | LB                           |
| Kilograms Quantity:       | 680.40001170288019           |
| Density Number:           | 0                            |
| Density Quantity:         | Not reported                 |
| Waste Managed Off Site:   | Y                            |
| State Only Waste Code 1:  | Not reported                 |
| State Only Waste Code 2:  | Not reported                 |
| Report Managed On Site:   | 0                            |
| KG Managed On Site:       | 0                            |
| Generator Treatment Code: | Not reported                 |
| Permit By Rule Code:      | Not reported                 |
| WCDE Residence Code:      | Not reported                 |
| WCDH Origin Code:         | 1                            |
| WCDE On Site Code:        | Not reported                 |
| WCDB Code:                | W103                         |
| Description:              | SLUDGE-OAKITE 160            |
| CORb Sequence Number:     | 120051                       |
| Sequence Number:          | 2058587                      |
| Mixed Radioactive Flag:   | False                        |
| Designation Code:         | D                            |
| Reported Quantity:        | 550                          |
| Quantity Unit:            | GAL                          |
| Kilograms Quantity:       | 1871.1000321829206           |
| Density Number:           | 7.5                          |
| Density Quantity:         | PPG                          |
| Waste Managed Off Site:   | Y                            |
| State Only Waste Code 1:  | Not reported                 |
| State Only Waste Code 2:  | Not reported                 |
| Report Managed On Site:   | 0                            |
| KG Managed On Site:       | 0                            |
| Generator Treatment Code: | Not reported                 |
| Permit By Rule Code:      | Not reported                 |
| WCDE Residence Code:      | Not reported                 |
| WCDH Origin Code:         | 1                            |
| WCDE On Site Code:        | Not reported                 |
| WCDB Code:                | W113                         |
| Description:              | WASTE WATER TREATMENT SLUDGE |
| CORb Sequence Number:     | 120051                       |
| Sequence Number:          | 2144453                      |
| Mixed Radioactive Flag:   | False                        |
| Designation Code:         | D                            |
| Reported Quantity:        | 110                          |
| Quantity Unit:            | GAL                          |
| Kilograms Quantity:       | 374.22000643658413           |
| Density Number:           | 7.5                          |
| Density Quantity:         | PPG                          |
| Waste Managed Off Site:   | Y                            |
| State Only Waste Code 1:  | Not reported                 |
| State Only Waste Code 2:  | Not reported                 |
| Report Managed On Site:   | 0                            |
| KG Managed On Site:       | 0                            |
| Generator Treatment Code: | Not reported                 |
| Permit By Rule Code:      | Not reported                 |

Map ID  
Direction  
Distance  
Elevation

MAP FINDINGS

Site

Database(s)

EDR ID Number  
EPA ID Number

**PM TESTING LAB INC PACIFIC HWY (Continued)**

**1001234205**

WCDE Residence Code: Not reported  
WCDH Origin Code: 1  
WCDE On Site Code: Not reported  
WCDB Code: W310  
Description: PAINT FILTERS CONTAMINATED WITH CHROMIUM  
CORb Sequence Number: 120051  
Sequence Number: 2144589  
Mixed Radioactive Flag: False  
Designation Code: D  
Reported Quantity: 5155  
Quantity Unit: LB  
Kilograms Quantity: 2338.3080402188984  
Density Number: 0  
Density Quantity: Not reported

Waste Managed Off Site: Y  
State Only Waste Code 1: Not reported  
State Only Waste Code 2: Not reported  
Report Managed On Site: 0  
KG Managed On Site: 0  
Generator Treatment Code: Not reported  
Permit By Rule Code: Not reported  
WCDE Residence Code: Not reported  
WCDH Origin Code: 1  
WCDE On Site Code: Not reported  
WCDB Code: W202  
Description: MEK WASTE  
CORb Sequence Number: 120051  
Sequence Number: 2144678  
Mixed Radioactive Flag: False  
Designation Code: D  
Reported Quantity: 1083  
Quantity Unit: LB  
Kilograms Quantity: 491.24880844947955  
Density Number: 0  
Density Quantity: Not reported

Waste Managed Off Site: Y  
State Only Waste Code 1: WP01  
State Only Waste Code 2: Not reported  
Report Managed On Site: 0  
KG Managed On Site: 0  
Generator Treatment Code: Not reported  
Permit By Rule Code: Not reported  
WCDE Residence Code: Not reported  
WCDH Origin Code: 2  
WCDE On Site Code: Not reported  
WCDB Code: W110  
Description: Potassium Permanganate  
CORb Sequence Number: 120051  
Sequence Number: 2144680  
Mixed Radioactive Flag: False  
Designation Code: E  
Reported Quantity: 5  
Quantity Unit: GAL  
Kilograms Quantity: 18.892440324949973  
Density Number: 8.3300000000000001

Map ID  
Direction  
Distance  
Elevation

MAP FINDINGS

Site

Database(s)

EDR ID Number  
EPA ID Number

**PM TESTING LAB INC PACIFIC HWY (Continued)**

**1001234205**

|                           |                           |
|---------------------------|---------------------------|
| Density Quantity:         | PPG                       |
| Waste Managed Off Site:   | Y                         |
| State Only Waste Code 1:  | Not reported              |
| State Only Waste Code 2:  | Not reported              |
| Report Managed On Site:   | 0                         |
| KG Managed On Site:       | 0                         |
| Generator Treatment Code: | Not reported              |
| Permit By Rule Code:      | Not reported              |
| WCDE Residence Code:      | Not reported              |
| WCDH Origin Code:         | 1                         |
| WCDE On Site Code:        | Not reported              |
| WCDB Code:                | W202                      |
| Description:              | ZEP STRIPPER              |
| CORb Sequence Number:     | 120051                    |
| Sequence Number:          | 2144814                   |
| Mixed Radioactive Flag:   | False                     |
| Designation Code:         | D                         |
| Reported Quantity:        | 55                        |
| Quantity Unit:            | GAL                       |
| Kilograms Quantity:       | 187.11000321829206        |
| Density Number:           | 7.5                       |
| Density Quantity:         | PPG                       |
| Waste Managed Off Site:   | Y                         |
| State Only Waste Code 1:  | Not reported              |
| State Only Waste Code 2:  | Not reported              |
| Report Managed On Site:   | 0                         |
| KG Managed On Site:       | 0                         |
| Generator Treatment Code: | Not reported              |
| Permit By Rule Code:      | Not reported              |
| WCDE Residence Code:      | H129                      |
| WCDH Origin Code:         | 5                         |
| WCDE On Site Code:        | Not reported              |
| WCDB Code:                | W310                      |
| Description:              | CATION EXCHANGE CANISTERS |
| CORb Sequence Number:     | 120051                    |
| Sequence Number:          | 2010582                   |
| Mixed Radioactive Flag:   | False                     |
| Designation Code:         | D                         |
| Reported Quantity:        | 3042                      |
| Quantity Unit:            | GAL                       |
| Kilograms Quantity:       | 11494.160693699565        |
| Density Number:           | 8.3300000000000001        |
| Density Quantity:         | PPG                       |
| Waste Managed Off Site:   | Y                         |
| State Only Waste Code 1:  | Not reported              |
| State Only Waste Code 2:  | Not reported              |
| Report Managed On Site:   | 0                         |
| KG Managed On Site:       | 0                         |
| Generator Treatment Code: | Not reported              |
| Permit By Rule Code:      | Not reported              |
| WCDE Residence Code:      | H129                      |
| WCDH Origin Code:         | 5                         |
| WCDE On Site Code:        | Not reported              |
| WCDB Code:                | W310                      |

Map ID  
Direction  
Distance  
Elevation

MAP FINDINGS

Site

Database(s)

EDR ID Number  
EPA ID Number

**PM TESTING LAB INC PACIFIC HWY (Continued)**

**1001234205**

Description: ANION EXCHANGE CANISTERS  
CORb Sequence Number: 120051  
Sequence Number: 2010583  
Mixed Radioactive Flag: False  
Designation Code: D  
Reported Quantity: 3042  
Quantity Unit: GAL  
Kilograms Quantity: 11494.160693699565  
Density Number: 8.3300000000000001  
Density Quantity: PPG

Waste Managed Off Site: Y  
State Only Waste Code 1: WT02  
State Only Waste Code 2: Not reported  
Report Managed On Site: 0  
KG Managed On Site: 0  
Generator Treatment Code: Not reported  
Permit By Rule Code: Not reported  
WCDE Residence Code: Not reported  
WCDH Origin Code: 2  
WCDE On Site Code: Not reported  
WCDB Code: W103  
Description: Hydrchloric Acid  
CORb Sequence Number: 120051  
Sequence Number: 2144682  
Mixed Radioactive Flag: False  
Designation Code: D  
Reported Quantity: 55  
Quantity Unit: GAL  
Kilograms Quantity: 207.81684357444971  
Density Number: 8.3300000000000001  
Density Quantity: PPG

Shipments Sent:  
CORB Waste Sequence Number: 120051  
Waste Sequence Number: 2144678  
Sequence Number: 1042111  
Shipment Date: 6/9/2010  
Manifest Document ID: 005569161JJK  
Reported Quantity: 459  
Unit of Measure: LB  
Kilograms Quantity: 208.202403581081  
Receiving EPAID: KSD980633259

Waste Sequence Number: 2017156  
Sequence Number: 988152  
Shipment Date: 1/26/2010  
Manifest Document ID: 002266687FLE  
Reported Quantity: 55  
Unit of Measure: GAL  
Kilograms Quantity: 187.110003218292  
Receiving EPAID: WAD981769110

Waste Sequence Number: 2017156  
Sequence Number: 1041215  
Shipment Date: 3/11/2010  
Manifest Document ID: 002267029FLE

Map ID  
Direction  
Distance  
Elevation

MAP FINDINGS

Site

Database(s)

EDR ID Number  
EPA ID Number

**PM TESTING LAB INC PACIFIC HWY (Continued)**

**1001234205**

Reported Quantity: 30  
Unit of Measure: GAL  
Kilograms Quantity: 102.060001755432  
Receiving EPAID: WAD981769110

Waste Sequence Number: 2144815  
Sequence Number: 1041901  
Shipment Date: 5/17/2010  
Manifest Document ID: 002570050FLE  
Reported Quantity: 660  
Unit of Measure: GAL  
Kilograms Quantity: 2245.3200386195  
Receiving EPAID: IDD073114654

Waste Sequence Number: 2144679  
Sequence Number: 1041719  
Shipment Date: 4/19/2010  
Manifest Document ID: 005569004JJK  
Reported Quantity: 5  
Unit of Measure: GAL  
Kilograms Quantity: 18.89244032495  
Receiving EPAID: KSD980633259

Waste Sequence Number: 2144681  
Sequence Number: 1041721  
Shipment Date: 4/19/2010  
Manifest Document ID: 005569005JJK  
Reported Quantity: 55  
Unit of Measure: GAL  
Kilograms Quantity: 207.81684357445  
Receiving EPAID: IDD073114654

Waste Sequence Number: 2144681  
Sequence Number: 1042117  
Shipment Date: 6/24/2010  
Manifest Document ID: 005569194JJK  
Reported Quantity: 4587  
Unit of Measure: GAL  
Kilograms Quantity: 17331.9247541091  
Receiving EPAID: IDD073114654

Waste Sequence Number: 2009484  
Sequence Number: 964053  
Shipment Date: 1/6/2010  
Manifest Document ID: 002266525FLE  
Reported Quantity: 100  
Unit of Measure: LB  
Kilograms Quantity: 45.360000780192  
Receiving EPAID: ORD089452353

Waste Sequence Number: 2009486  
Sequence Number: 1024942  
Shipment Date: 2/22/2010  
Manifest Document ID: 002266855FLE  
Reported Quantity: 69  
Unit of Measure: LB  
Kilograms Quantity: 31.2984005383325



Map ID  
Direction  
Distance  
Elevation

MAP FINDINGS

Site

Database(s)

EDR ID Number  
EPA ID Number

**PM TESTING LAB INC PACIFIC HWY (Continued)**

**1001234205**

Receiving EPAID: WAD981769110  
  
Waste Sequence Number: 2009486  
Sequence Number: 964057  
Shipment Date: 1/6/2010  
Manifest Document ID: 002266523FLE  
Reported Quantity: 105  
Unit of Measure: LB  
Kilograms Quantity: 47.6280008192016  
Receiving EPAID: WAD981769110

Waste Sequence Number: 2144588  
Sequence Number: 1042287  
Shipment Date: 7/14/2010  
Manifest Document ID: 005569237JJK  
Reported Quantity: 385  
Unit of Measure: LB  
Kilograms Quantity: 174.636003003739  
Receiving EPAID: IDD073114654

Waste Stream Off Site Mgmt:  
Waste CORB Sequence Number: 120051  
Waste Sequence Number: 2058590  
Sequence Number: 540809  
Received EPAID: IDD073114654  
Managed Quantity: 275  
Kilogram Quantity: 935.55001609146029  
Recycled Percentage: 0  
Waste Management System Code: H132

Waste Sequence Number: 2144910  
Sequence Number: 592580  
Received EPAID: WAD980976906  
Managed Quantity: 110  
Kilogram Quantity: 374.22000643658413  
Recycled Percentage: 95  
Waste Management System Code: H010

Waste Sequence Number: 2145292  
Sequence Number: 592599  
Received EPAID: IDD073114654  
Managed Quantity: 330  
Kilogram Quantity: 1122.6600193097524  
Recycled Percentage: 0  
Waste Management System Code: H132

Waste Sequence Number: 2144676  
Sequence Number: 535472  
Received EPAID: KSD980633259  
Managed Quantity: 320  
Kilogram Quantity: 145.15200249661444  
Recycled Percentage: 0  
Waste Management System Code: H061

Waste Sequence Number: 2144677  
Sequence Number: 534835  
Received EPAID: KSD980633259

Map ID  
Direction  
Distance  
Elevation

MAP FINDINGS

Site

Database(s)

EDR ID Number  
EPA ID Number

**PM TESTING LAB INC PACIFIC HWY (Continued)**

**1001234205**

Managed Quantity: 1103  
Kilogram Quantity: 500.32080860551793  
Recycled Percentage: 0  
Waste Management System Code: H061

Waste Sequence Number: 2017156  
Sequence Number: 592459  
Received EPAID: WAD981769110  
Managed Quantity: 85  
Kilogram Quantity: 289.17000497372408  
Recycled Percentage: 0  
Waste Management System Code: H061

Waste Sequence Number: 2144815  
Sequence Number: 540813  
Received EPAID: IDD073114654  
Managed Quantity: 660  
Kilogram Quantity: 2245.3200386195049  
Recycled Percentage: 0  
Waste Management System Code: H111

Waste Sequence Number: 2144679  
Sequence Number: 592474  
Received EPAID: KSD980633259  
Managed Quantity: 5  
Kilogram Quantity: 18.892440324949973  
Recycled Percentage: 0  
Waste Management System Code: H061

Waste Sequence Number: 2144681  
Sequence Number: 592521  
Received EPAID: IDD073114654  
Managed Quantity: 4642  
Kilogram Quantity: 17539.741597683558  
Recycled Percentage: 0  
Waste Management System Code: H132

Waste Sequence Number: 2009484  
Sequence Number: 540830  
Received EPAID: ORD089452353  
Managed Quantity: 100  
Kilogram Quantity: 45.360000780192017  
Recycled Percentage: 0  
Waste Management System Code: H132

Waste Sequence Number: 2009486  
Sequence Number: 541959  
Received EPAID: WAD981769110  
Managed Quantity: 174  
Kilogram Quantity: 78.926401357534104  
Recycled Percentage: 35  
Waste Management System Code: H020

Waste Stream Comments:  
CORB Waste Sequence Number: 120051  
Comments: A-7 used to clean parts.  
Waste Sequence Number: 2009483

Map ID  
Direction  
Distance  
Elevation

MAP FINDINGS

Site

Database(s)

EDR ID Number  
EPA ID Number

**PM TESTING LAB INC PACIFIC HWY (Continued)**

**1001234205**

|                             |   |
|-----------------------------|---|
| Sequence Number:            | 1   |
| Comments:                   | B-4/B-5 ION EXCHANGE RESIN USED TO REMOVE CONTAMINATES FROM CHEMICAL CONVERSION COATING RINSE WATERS. |
| Waste Sequence Number:      | 2010582   |
| Sequence Number:            | 1   |
| Comments:                   | B-4/B-5 ION EXCHANGE RESIN USED TO REMOVE CONTAMINATES FROM CHEMICAL CONVERSION COATING RINSE WATERS. |
| Waste Sequence Number:      | 2010583   |
| Sequence Number:            | 1   |
| Comments:                   | A7 IS METHYL ETHYL KEYTONE (MEK) USED FOR PART CLEANING   |
| Waste Sequence Number:      | 2144678   |
| Sequence Number:            | 1   |
| Comments:                   | A-7 = unused chemical/ product disposal   |
| Waste Sequence Number:      | 2144679   |
| Sequence Number:            | 1   |
| Comments:                   | A-9= Product no longer in use   |
| Waste Sequence Number:      | 2144680   |
| Sequence Number:            | 1   |
| Comments:                   | A-9= Product no longer in use   |
| Waste Sequence Number:      | 2144682   |
| Sequence Number:            | 1   |
| Waste Stream EPA Code:      |   |
| CORB Waste Sequence Number: | 120051  |
| Waste Sequence Number:      | 2009484   |
| Sequence Number:            | 5447852   |
| WCDA Code:                  | D007  |
| Waste Sequence Number:      | 2009484   |
| Sequence Number:            | 5447853   |
| WCDA Code:                  | F019  |
| Waste Sequence Number:      | 2009486   |
| Sequence Number:            | 4714908   |
| WCDA Code:                  | D001  |
| Waste Sequence Number:      | 2009486   |
| Sequence Number:            | 4714909   |
| WCDA Code:                  | F003  |
| Waste Sequence Number:      | 2009486   |
| Sequence Number:            | 4714910   |
| WCDA Code:                  | F005  |
| Waste Sequence Number:      | 2010582   |
| Sequence Number:            | 5450629   |
| WCDA Code:                  | D007  |
| Waste Sequence Number:      | 2010582   |
| Sequence Number:            | 5450630   |
| WCDA Code:                  | F019  |

Map ID  
Direction  
Distance  
Elevation

MAP FINDINGS

Site

Database(s)

EDR ID Number  
EPA ID Number

**PM TESTING LAB INC PACIFIC HWY (Continued)**

**1001234205**

Waste Sequence Number: 2010583  
Sequence Number: 5450674  
WCDA Code: D007

Waste Sequence Number: 2010583  
Sequence Number: 5450675  
WCDA Code: F019

Waste Sequence Number: 2017156  
Sequence Number: 5448653  
WCDA Code: D001

Waste Sequence Number: 2017156  
Sequence Number: 5448654  
WCDA Code: D035

Waste Stream Source Code:  
CORB Waste Sequence Number: 120051  
Waste Sequence Number: 2010582  
Sequence Number: 1  
WCDD Code: G23

Waste Sequence Number: 2010583  
Sequence Number: 1  
WCDD Code: G23

Waste Sequence Number: 2144679  
Sequence Number: 1  
WCDD Code: G49

Waste Sequence Number: 2144589  
Sequence Number: 1  
WCDD Code: G06

Waste Sequence Number: 2144676  
Sequence Number: 1  
WCDD Code: G06

Waste Sequence Number: 2144813  
Sequence Number: 1  
WCDD Code: G06

Waste Sequence Number: 2144681  
Sequence Number: 1  
WCDD Code: G05

Waste Sequence Number: 2144814  
Sequence Number: 1  
WCDD Code: G02

Waste Sequence Number: 2009486  
Sequence Number: 1  
WCDD Code: G07

Waste Sequence Number: 2144453  
Sequence Number: 1  
WCDD Code: G07

Map ID  
Direction  
Distance  
Elevation

MAP FINDINGS

Site

Database(s)

EDR ID Number  
EPA ID Number

**PM TESTING LAB INC PACIFIC HWY (Continued)**

**1001234205**

|   |  |
|---|--|
| Waste Sequence Number:                              | 2144677  |
| Sequence Number:                                    | 1  |
| WCDD Code:  | G07  |
| Name:   | PM TESTING LAB INC PACIFIC HWY                         |
| Address:  | 3921 PACIFIC HWY E                                     |
| City,State,Zip:                                     | TACOMA, WA 98424                                       |
| Facility Address 2:                                 | Not reported   |
| Facility ID:  | 98132319   |
| EPA ID:   | WAH000006213   |
| NAICS:  | 541990   |
| State Waste Code Desc:                              | WT02,WP02  |
| Federal Waste Code Desc:                            | D001,D002,D004,D006,D007,D008,D010,D035,F003,F005,F019 |
| Form Comm:  | Not reported   |
| Data Year:  | 2009   |
| Permit by Rule:                                     | True   |
| Mailing Address 2:                                  | Not reported   |
| Treatment by Generator:                             | False  |
| Mixed Radioactive Waste:                            | False  |
| Importer of Hazardous Waste:                        | False  |
| Immediate Recycler:                                 | False  |
| Treatment/Storage/Disposal/Recycling Facility:      | False  |
| Generator of Dangerous Fuel Waste:                  | False  |
| Generator Marketing to Burner:                      | False  |
| Other Marketers (i.e., blender, distributor, etc.): | False  |
| Utility Boiler Burner:                              | False  |
| Industry Boiler Burner:                             | False  |
| Industrial Furnace:                                 | False  |
| Smelter Defferal:                                   | False  |
| Universal Waste:                                    | Not reported   |
| Off-Specification:                                  | Not reported   |
| LN Address 2:                                       | Not reported   |
| Tax Reg #:  | 600305426  |
| Business Type:                                      | Not reported   |
| Mail Name:  | PM Testing Lab Inc                                     |
| Mailing Address:                                    | 3921 Pacific Hwy E                                     |
| Mailing City,State,Zip:                             | TACOMA, WA 98424                                       |
| Legal Organization Name:                            | Not reported   |
| Legal Organization Type:                            | Private  |
| Legal Contact:                                      | Patrick Murphie  |
| Legal Address:                                      | 3921 Pacific Hwy E                                     |
| Legal Address 2:                                    | Not reported   |
| Legal City,State,Zip:                               | TACOMA, WA 98424                                       |
| Legal Phone Number:                                 | (253)922-1321  |
| Legal Effective Date:                               | 09/03/1998   |
| Land Organization Name:                             | Not reported   |
| Land Organization Type:                             | Private  |
| Land Contact:                                       | Patrick Murphie  |
| Land Address:                                       | 3921 Pacific Hwy E                                     |
| Land City,State,Zip:                                | TACOMA, WA 98424                                       |
| Land Phone Number:                                  | (253)922-1321  |
| Operator Organization Name:                         | Not reported   |
| Operator Organization Type:                         | Private  |
| Operator:   | Gerald Walden  |
| Operator Address:                                   | 3921 PACIFIC HWY E                                     |
| Operator Address 2:                                 | Not reported   |

Map ID  
Direction  
Distance  
Elevation

MAP FINDINGS

Site

Database(s)

EDR ID Number  
EPA ID Number

**PM TESTING LAB INC PACIFIC HWY (Continued)**

**1001234205**

|   |                           |
|---|---------------------------|
| Operator City,State,Zip:                  | TACOMA, WA 98424          |
| Operator Phone Number:                    | (253)922-1321             |
| Operator Effective Date:                  | Not reported              |
| Site Contact:                             | Cory McGraw               |
| Site Contact Address:                     | 3921 PACIFIC HWY E        |
| Contact City,State,Zip:                   | TACOMA, WA 98424          |
| Site Contact Phone Number:                | (253)922-1321             |
| Site Contact Email:                       | corym@pm-testing.com      |
| Gen Status Code:                          | LQG                       |
| Monthly Generation:                       | False                     |
| Batch Generation:                         | True                      |
| One Time Generation:                      | False                     |
| Transport Own Waste:                      | False                     |
| Tranports Other Waste:                    | False                     |
| Recycler Onsite:                          | False                     |
| Transfer Facility:                        | False                     |
| Other Exemption:                          | Not reported              |
| UW Battery Gen:                           | False                     |
| Used Oil Transporter:                     | False                     |
| Used Oil Transfer Facility:               | False                     |
| Used Oil Processor:                       | False                     |
| Used Oil Refiner:                         | False                     |
| Used Oil Fuel Marketer Directs Shipments: | False                     |
| Used Oil Fuel Marketer Meets Specs:       | False                     |
| Site Contact Address 2:                   | Not reported              |
| Waste Stream Generated:                   |                           |
| Waste Managed Off Site:                   | Y                         |
| State Only Waste Code 1:                  | Not reported              |
| State Only Waste Code 2:                  | Not reported              |
| Report Managed On Site:                   | 0                         |
| KG Managed On Site:                       | 0                         |
| Generator Treatment Code:                 | Not reported              |
| Permit By Rule Code:                      | Not reported              |
| WCDE Residence Code:                      | Not reported              |
| WCDH Origin Code:                         | 1                         |
| WCDE On Site Code:                        | Not reported              |
| WCDB Code:                                | W103                      |
| Description:                              | NITRIC ACID & SODIUM ACID |
| CORb Sequence Number:                     | 117142                    |
| Sequence Number:                          | 2003487                   |
| Mixed Radioactive Flag:                   | False                     |
| Designation Code:                         | D                         |
| Reported Quantity:                        | 55                        |
| Quantity Unit:                            | GAL                       |
| Kilograms Quantity:                       | 187.11000321829206        |
| Density Number:                           | 7.5                       |
| Density Quantity:                         | PPG                       |
| Waste Managed Off Site:                   | Y                         |
| State Only Waste Code 1:                  | WP02                      |
| State Only Waste Code 2:                  | Not reported              |
| Report Managed On Site:                   | 0                         |
| KG Managed On Site:                       | 0                         |
| Generator Treatment Code:                 | Not reported              |
| Permit By Rule Code:                      | Not reported              |
| WCDE Residence Code:                      | Not reported              |
| WCDH Origin Code:                         | 1                         |

Map ID  
Direction  
Distance  
Elevation

MAP FINDINGS

Site

Database(s)

EDR ID Number  
EPA ID Number

**PM TESTING LAB INC PACIFIC HWY (Continued)**

**1001234205**

WCDE On Site Code: Not reported  
WCDB Code: W310  
Description: Dry sweep contaminated with Vacmul 3D oil  
CORb Sequence Number: 117142  
Sequence Number: 2006129  
Mixed Radioactive Flag: False  
Designation Code: D  
Reported Quantity: 200  
Quantity Unit: LB  
Kilograms Quantity: 90.720001560384034  
Density Number: 0  
Density Quantity: Not reported

Waste Managed Off Site: Y  
State Only Waste Code 1: WT02  
State Only Waste Code 2: Not reported  
Report Managed On Site: 0  
KG Managed On Site: 0  
Generator Treatment Code: Not reported  
Permit By Rule Code: Not reported  
WCDE Residence Code: Not reported  
WCDH Origin Code: 1  
WCDE On Site Code: Not reported  
WCDB Code: W505  
Description: SPENT FIXER WITHOUT SILVER  
CORb Sequence Number: 117142  
Sequence Number: 2000027  
Mixed Radioactive Flag: False  
Designation Code: D  
Reported Quantity: 110  
Quantity Unit: GAL  
Kilograms Quantity: 374.22000643658413  
Density Number: 7.5  
Density Quantity: PPG

Waste Managed Off Site: Y  
State Only Waste Code 1: Not reported  
State Only Waste Code 2: Not reported  
Report Managed On Site: 0  
KG Managed On Site: 0  
Generator Treatment Code: Not reported  
Permit By Rule Code: Not reported  
WCDE Residence Code: Not reported  
WCDH Origin Code: 1  
WCDE On Site Code: Not reported  
WCDB Code: W113  
Description: RINSEWATER WITH CHROMIUM  
CORb Sequence Number: 117142  
Sequence Number: 2004724  
Mixed Radioactive Flag: False  
Designation Code: D  
Reported Quantity: 55  
Quantity Unit: GAL  
Kilograms Quantity: 187.11000321829206  
Density Number: 7.5  
Density Quantity: PPG

Map ID  
Direction  
Distance  
Elevation

MAP FINDINGS

Site

Database(s)

EDR ID Number  
EPA ID Number

**PM TESTING LAB INC PACIFIC HWY (Continued)**

**1001234205**

Waste Managed Off Site: Y  
State Only Waste Code 1: Not reported  
State Only Waste Code 2: Not reported  
Report Managed On Site: 0  
KG Managed On Site: 0  
Generator Treatment Code: Not reported  
Permit By Rule Code: Not reported  
WCDE Residence Code: Not reported  
WCDH Origin Code: 1  
WCDE On Site Code: Not reported  
WCDB Code: W203  
Description: SPENT PAINT RELATED MATERIAL  
CORb Sequence Number: 117142  
Sequence Number: 2000006  
Mixed Radioactive Flag: False  
Designation Code: D  
Reported Quantity: 490  
Quantity Unit: GAL  
Kilograms Quantity: 1666.9800286720565  
Density Number: 7.5  
Density Quantity: PPG

Waste Managed Off Site: Y  
State Only Waste Code 1: Not reported  
State Only Waste Code 2: Not reported  
Report Managed On Site: 0  
KG Managed On Site: 0  
Generator Treatment Code: Not reported  
Permit By Rule Code: Not reported  
WCDE Residence Code: Not reported  
WCDH Origin Code: 1  
WCDE On Site Code: Not reported  
WCDB Code: W310  
Description: ANION EXCHANGE CANISTERS  
CORb Sequence Number: 117142  
Sequence Number: 2000010  
Mixed Radioactive Flag: False  
Designation Code: D  
Reported Quantity: 2470  
Quantity Unit: GAL  
Kilograms Quantity: 8402.9401445305703  
Density Number: 7.5  
Density Quantity: PPG

Waste Managed Off Site: Y  
State Only Waste Code 1: Not reported  
State Only Waste Code 2: Not reported  
Report Managed On Site: 0  
KG Managed On Site: 0  
Generator Treatment Code: Not reported  
Permit By Rule Code: Not reported  
WCDE Residence Code: Not reported  
WCDH Origin Code: 1  
WCDE On Site Code: Not reported  
WCDB Code: W002  
Description: MEK RAGS  
CORb Sequence Number: 117142



Map ID  
Direction  
Distance  
Elevation

MAP FINDINGS

Site

Database(s)

EDR ID Number  
EPA ID Number

**PM TESTING LAB INC PACIFIC HWY (Continued)**

**1001234205**

Sequence Number: 2005724  
Mixed Radioactive Flag: False  
Designation Code: D  
Reported Quantity: 301  
Quantity Unit: LB  
Kilograms Quantity: 136.53360234837797  
Density Number: 0  
Density Quantity: Not reported

Waste Managed Off Site: Y  
State Only Waste Code 1: Not reported  
State Only Waste Code 2: Not reported  
Report Managed On Site: 0  
KG Managed On Site: 0  
Generator Treatment Code: Not reported  
Permit By Rule Code: Not reported  
WCDE Residence Code: Not reported  
WCDH Origin Code: 1  
WCDE On Site Code: Not reported  
WCDB Code: W103  
Description: SLUDGE-OAKITE 160  
CORb Sequence Number: 117142  
Sequence Number: 2005749  
Mixed Radioactive Flag: False  
Designation Code: D  
Reported Quantity: 1100  
Quantity Unit: GAL  
Kilograms Quantity: 3742.2000643658412  
Density Number: 7.5  
Density Quantity: PPG

Waste Managed Off Site: Y  
State Only Waste Code 1: Not reported  
State Only Waste Code 2: Not reported  
Report Managed On Site: 0  
KG Managed On Site: 0  
Generator Treatment Code: Not reported  
Permit By Rule Code: Not reported  
WCDE Residence Code: Not reported  
WCDH Origin Code: 1  
WCDE On Site Code: Not reported  
WCDB Code: W202  
Description: MEK WASTE  
CORb Sequence Number: 117142  
Sequence Number: 2005917  
Mixed Radioactive Flag: False  
Designation Code: D  
Reported Quantity: 195  
Quantity Unit: GAL  
Kilograms Quantity: 663.39001141030826  
Density Number: 7.5  
Density Quantity: PPG

Waste Managed Off Site: Y  
State Only Waste Code 1: Not reported  
State Only Waste Code 2: Not reported  
Report Managed On Site: 0

Map ID  
Direction  
Distance  
Elevation

MAP FINDINGS

Site

Database(s)

EDR ID Number  
EPA ID Number

**PM TESTING LAB INC PACIFIC HWY (Continued)**

**1001234205**

KG Managed On Site: 0  
Generator Treatment Code: Not reported  
Permit By Rule Code: Not reported  
WCDE Residence Code: Not reported  
WCDH Origin Code: 1  
WCDE On Site Code: Not reported  
WCDB Code: W310  
Description: MIXED BED EXCHANGE CANISTERS  
CORb Sequence Number: 117142  
Sequence Number: 2005752  
Mixed Radioactive Flag: False  
Designation Code: D  
Reported Quantity: 52  
Quantity Unit: GAL  
Kilograms Quantity: 176.90400304274885  
Density Number: 7.5  
Density Quantity: PPG

Waste Managed Off Site: Y  
State Only Waste Code 1: Not reported  
State Only Waste Code 2: Not reported  
Report Managed On Site: 0  
KG Managed On Site: 0  
Generator Treatment Code: Not reported  
Permit By Rule Code: Not reported  
WCDE Residence Code: Not reported  
WCDH Origin Code: 1  
WCDE On Site Code: Not reported  
WCDB Code: W105  
Description: ALODINE 1200S AND ALODINE 1500  
CORb Sequence Number: 117142  
Sequence Number: 2007091  
Mixed Radioactive Flag: False  
Designation Code: D  
Reported Quantity: 55  
Quantity Unit: GAL  
Kilograms Quantity: 187.11000321829206  
Density Number: 7.5  
Density Quantity: PPG

Shipments Send:  
CORB Waste Sequence Number: 117142  
Waste Sequence Number: 2000004  
Sequence Number: 945874  
Shipment Date: 1/19/2009  
Manifest Document ID: 002266373FLE  
Reported Quantity: 635  
Unit of Measure: GAL  
Kilograms Quantity: 2160.27003715664  
Receiving EPAID: IDD073114654

Waste Sequence Number: 2005751  
Sequence Number: 960321  
Shipment Date: 9/23/2009  
Manifest Document ID: 002569703FLE  
Reported Quantity: 440  
Unit of Measure: GAL

Map ID  
Direction  
Distance  
Elevation

MAP FINDINGS

Site

Database(s)

EDR ID Number  
EPA ID Number

**PM TESTING LAB INC PACIFIC HWY (Continued)**

**1001234205**

|                        |                  |
|------------------------|------------------|
| Kilograms Quantity:    | 1496.88002574634 |
| Receiving EPAID:       | IDD073114654     |
| Waste Sequence Number: | 2005752          |
| Sequence Number:       | 959014           |
| Shipment Date:         | 4/15/2009        |
| Mainfest Document ID:  | 003554327JJJ     |
| Reported Quantity:     | 52               |
| Unit of Measure:       | GAL              |
| Kilograms Quantity:    | 176.904003042749 |
| Receiving EPAID:       | MND981098478     |
| Waste Sequence Number: | 2005751          |
| Sequence Number:       | 959010           |
| Shipment Date:         | 4/15/2009        |
| Mainfest Document ID:  | 002570851FLE     |
| Reported Quantity:     | 275              |
| Unit of Measure:       | GAL              |
| Kilograms Quantity:    | 935.55001609146  |
| Receiving EPAID:       | IDD073114654     |
| Waste Sequence Number: | 2005751          |
| Sequence Number:       | 961031           |
| Shipment Date:         | 11/25/2009       |
| Mainfest Document ID:  | 002569211FLE     |
| Reported Quantity:     | 550              |
| Unit of Measure:       | GAL              |
| Kilograms Quantity:    | 1871.10003218292 |
| Receiving EPAID:       | IDD073114654     |
| Waste Sequence Number: | 2007091          |
| Sequence Number:       | 961032           |
| Shipment Date:         | 11/25/2009       |
| Mainfest Document ID:  | 002569211FLE     |
| Reported Quantity:     | 55               |
| Unit of Measure:       | GAL              |
| Kilograms Quantity:    | 187.110003218292 |
| Receiving EPAID:       | IDD073114654     |
| Waste Sequence Number: | 2000004          |
| Sequence Number:       | 960200           |
| Shipment Date:         | 8/24/2009        |
| Mainfest Document ID:  | 002571978FLE     |
| Reported Quantity:     | 126              |
| Unit of Measure:       | GAL              |
| Kilograms Quantity:    | 428.652007372815 |
| Receiving EPAID:       | IDD073114654     |
| Waste Sequence Number: | 2000006          |
| Sequence Number:       | 959808           |
| Shipment Date:         | 8/3/2009         |
| Mainfest Document ID:  | 002571823FLE     |
| Reported Quantity:     | 55               |
| Unit of Measure:       | GAL              |
| Kilograms Quantity:    | 187.110003218292 |
| Receiving EPAID:       | WAD981769110     |

Map ID  
Direction  
Distance  
Elevation

MAP FINDINGS

Site

Database(s)

EDR ID Number  
EPA ID Number

**PM TESTING LAB INC PACIFIC HWY (Continued)**

**1001234205**

Waste Sequence Number: 2000006  
Sequence Number: 945885  
Shipment Date: 1/7/2009  
Manifest Document ID: 002266241FLE  
Reported Quantity: 218  
Unit of Measure: GAL  
Kilograms Quantity: 741.63601275614  
Receiving EPAID: WAD981769110

Waste Sequence Number: 2000006  
Sequence Number: 960836  
Shipment Date: 11/11/2009  
Manifest Document ID: 002569095FLE  
Reported Quantity: 57  
Unit of Measure: GAL  
Kilograms Quantity: 193.91400335321  
Receiving EPAID: WAD981769110

Waste Sequence Number: 2000006  
Sequence Number: 959405  
Shipment Date: 5/12/2009  
Manifest Document ID: 001415107JJK  
Reported Quantity: 160  
Unit of Measure: GAL  
Kilograms Quantity: 544.320009362304  
Receiving EPAID: WAD981769110

Waste Stream Off Site Mgmt:  
Waste CORB Sequence Number: 117142  
Waste Sequence Number: 2000006  
Sequence Number: 494176  
Received EPAID: WAD981769110  
Managed Quantity: 490  
Kilogram Quantity: 1666.9800286720565  
Recycled Percentage: 75  
Waste Management System Code: H020

Waste Sequence Number: 2000010  
Sequence Number: 501550  
Received EPAID: MND981098478  
Managed Quantity: 2470  
Kilogram Quantity: 8402.9401445305703  
Recycled Percentage: 99  
Waste Management System Code: H010

Waste Sequence Number: 2005749  
Sequence Number: 494178  
Received EPAID: IDD073114654  
Managed Quantity: 1100  
Kilogram Quantity: 3742.2000643658412  
Recycled Percentage: 0  
Waste Management System Code: H132

Waste Sequence Number: 2005917  
Sequence Number: 494172  
Received EPAID: WAD981769110  
Managed Quantity: 195

Map ID  
Direction  
Distance  
Elevation

MAP FINDINGS

Site

Database(s)

EDR ID Number  
EPA ID Number

**PM TESTING LAB INC PACIFIC HWY (Continued)**

**1001234205**

|                               |                    |
|-------------------------------|--------------------|
| Kilogram Quantity:            | 663.39001141030826 |
| Recycled Percentage:          | 75                 |
| Waste Management System Code: | H020               |
| Waste Sequence Number:        | 2005724            |
| Sequence Number:              | 494169             |
| Received EPAID:               | WAD981769110       |
| Managed Quantity:             | 211                |
| Kilogram Quantity:            | 95.709601646205158 |
| Recycled Percentage:          | 35                 |
| Waste Management System Code: | H020               |
| Waste Sequence Number:        | 2005724            |
| Sequence Number:              | 494170             |
| Received EPAID:               | WAD981769110       |
| Managed Quantity:             | 90                 |
| Kilogram Quantity:            | 40.824000702172818 |
| Recycled Percentage:          | 0                  |
| Waste Management System Code: | H141               |
| Waste Sequence Number:        | 2000025            |
| Sequence Number:              | 501552             |
| Received EPAID:               | MND981098478       |
| Managed Quantity:             | 2418               |
| Kilogram Quantity:            | 8226.0361414878225 |
| Recycled Percentage:          | 99                 |
| Waste Management System Code: | H010               |
| Waste Sequence Number:        | 2005723            |
| Sequence Number:              | 494188             |
| Received EPAID:               | WAD981769110       |
| Managed Quantity:             | 55                 |
| Kilogram Quantity:            | 187.11000321829206 |
| Recycled Percentage:          | 0                  |
| Waste Management System Code: | H061               |
| Waste Sequence Number:        | 2000009            |
| Sequence Number:              | 494179             |
| Received EPAID:               | IDD073114654       |
| Managed Quantity:             | 1300               |
| Kilogram Quantity:            | 4422.6000760687211 |
| Recycled Percentage:          | 0                  |
| Waste Management System Code: | H132               |
| Waste Sequence Number:        | 2006350            |
| Sequence Number:              | 494182             |
| Received EPAID:               | IDD073114654       |
| Managed Quantity:             | 110                |
| Kilogram Quantity:            | 374.22000643658413 |
| Recycled Percentage:          | 0                  |
| Waste Management System Code: | H132               |
| Waste Sequence Number:        | 2003485            |
| Sequence Number:              | 494177             |
| Received EPAID:               | IDD073114654       |
| Managed Quantity:             | 3325               |
| Kilogram Quantity:            | 1508.2200259413846 |

Map ID  
Direction  
Distance  
Elevation

MAP FINDINGS

Site

Database(s)

EDR ID Number  
EPA ID Number

**PM TESTING LAB INC PACIFIC HWY (Continued)**

**1001234205**

Recycled Percentage: 0  
Waste Management System Code: H132

Waste Stream Comments:

CORB Waste Sequence Number:  
Comments:

117142  
A.7 RINSEWATER W/CHROMIUM-EXCESS THAT WAS NOT ABLE TO BE RECYCLED BACK  
INTO SYSTEM

Waste Sequence Number: 2004724  
Sequence Number: 1

Comments: A.7 is METHYL ETHYL KEYTONE (MEK) used for part cleaning.  
Waste Sequence Number: 2005917  
Sequence Number: 1

Waste Stream EPA Code:

CORB Waste Sequence Number: 117142  
Waste Sequence Number: 2000006  
Sequence Number: 4352843  
WCDA Code: F003

Waste Sequence Number: 2000009  
Sequence Number: 4352867  
WCDA Code: D004

Waste Sequence Number: 2004724  
Sequence Number: 4352762  
WCDA Code: D007

Waste Sequence Number: 2003485  
Sequence Number: 4325155  
WCDA Code: D007

Waste Sequence Number: 2003487  
Sequence Number: 4325232  
WCDA Code: D004

Waste Sequence Number: 2003487  
Sequence Number: 4325233  
WCDA Code: D006

Waste Sequence Number: 2000009  
Sequence Number: 4352869  
WCDA Code: D010

Waste Sequence Number: 2000006  
Sequence Number: 4352841  
WCDA Code: D001

Waste Sequence Number: 2000006  
Sequence Number: 4352842  
WCDA Code: D035

Waste Sequence Number: 2003487  
Sequence Number: 4325231  
WCDA Code: D002

Map ID  
Direction  
Distance  
Elevation

MAP FINDINGS

Site

Database(s)

EDR ID Number  
EPA ID Number

**PM TESTING LAB INC PACIFIC HWY (Continued)**

**1001234205**

Waste Sequence Number: 2000027  
Sequence Number: 4353051  
WCDA Code: D011

Waste Stream Source Code:  
CORB Waste Sequence Number: 117142  
Waste Sequence Number: 2000004  
Sequence Number: 1  
WCDD Code: G13

Waste Sequence Number: 2000006  
Sequence Number: 1  
WCDD Code: G06

Waste Sequence Number: 2000009  
Sequence Number: 1  
WCDD Code: G07

Waste Sequence Number: 2000010  
Sequence Number: 1  
WCDD Code: G23

Waste Sequence Number: 2000025  
Sequence Number: 1  
WCDD Code: G23

Waste Sequence Number: 2000027  
Sequence Number: 1  
WCDD Code: G08

Waste Sequence Number: 2003485  
Sequence Number: 1  
WCDD Code: G06

Waste Sequence Number: 2003487  
Sequence Number: 1  
WCDD Code: G08

Waste Sequence Number: 2004724  
Sequence Number: 1  
WCDD Code: G19

Waste Sequence Number: 2005723  
Sequence Number: 1  
WCDD Code: G13

Waste Sequence Number: 2005724  
Sequence Number: 1  
WCDD Code: G07

[Click this hyperlink](#) while viewing on your computer to access  
1 additional WA MANIFEST: record(s) in the EDR Site Report.

Map ID  
Direction  
Distance  
Elevation

MAP FINDINGS

Site

Database(s)

EDR ID Number  
EPA ID Number

J33  
West  
1/8-1/4  
0.176 mi.  
930 ft.

PM TESTING LAB INC PACIFIC HWY  
3921 PACIFIC HWY E  
TACOMA, WA 98424

WA VCP S124436836  
N/A

Site 2 of 2 in cluster J

Relative:  
Higher

VCP:

Actual:  
15 ft.

Name: PM TESTING LAB INC PACIFIC HWY  
Address: 3921 PACIFIC HWY E  
City,State,Zip: TACOMA, WA 98424  
edr\_fstat: WA  
edr\_fzip: 98424  
edr\_fcnty: PIERCE  
edr\_zip: Not reported  
Facility ID: 98132319  
VCP Status: Not reported  
VCP: NFA  
Ecology Status: Not reported  
NFA Type: Not reported  
Date NFA: 1997-11-14  
Rank: Not reported  
Cleanup Siteid: 2761  
Contaminant Name: Metals Priority Pollutants  
Soil: Remediated

Name: PM TESTING LAB INC PACIFIC HWY  
Address: 3921 PACIFIC HWY E  
City,State,Zip: TACOMA, WA 98424  
edr\_fstat: WA  
edr\_fzip: 98424  
edr\_fcnty: PIERCE  
edr\_zip: Not reported  
Facility ID: 98132319  
VCP Status: Not reported  
VCP: NFA  
Ecology Status: Not reported  
NFA Type: Not reported  
Date NFA: 1997-11-14  
Rank: Not reported  
Cleanup Siteid: 2761  
Contaminant Name: Petroleum Products-Unspecified  
Soil: Remediated

34  
WSW  
1/8-1/4  
0.177 mi.  
933 ft.

LEXUS OF TACOMA AT FIFE  
1708 40TH AVE CT E  
FIFE, WA 98424

WA ALLSITES 1004794704  
RCRA NonGen / NLR WAH000003228  
FINDS  
ECHO  
WA MANIFEST

Relative:  
Higher

ALLSITES:

Actual:  
15 ft.

Name: LEXUS OF TACOMA AT FIFE  
Facility Id: 90252898

RCRA Listings:

Date Form Received by Agency: 2008-02-20 00:00:00.0  
Handler Name: LEXUS OF TACOMA AT FIFE  
Handler Address: 1708 40TH AVE CT E  
Handler City,State,Zip: FIFE, WA 98424  
EPA ID: WAH000003228



Map ID  
Direction  
Distance  
Elevation

MAP FINDINGS

Site

Database(s)

EDR ID Number  
EPA ID Number

**LEXUS OF TACOMA AT FIFE (Continued)**

**1004794704**

|  |                           |
|--|---------------------------|
| Contact Name:  | JEFF SMYTH                |
| Contact Address:   | 1708 40TH ST CT E         |
| Contact City,State,Zip:  | FIFE, WA 98424            |
| Contact Telephone:   | 253-922-7100              |
| Contact Fax:   | Not reported              |
| Contact Email:   | SERVICE@LEXUSOFTACOMA.COM |
| Contact Title:   | Not reported              |
| EPA Region:  | 10                        |
| Land Type:   | Private                   |
| Federal Waste Generator Description:                           | Not a generator, verified |
| Non-Notifier:  | Not reported              |
| Biennial Report Cycle:   | Not reported              |
| Accessibility:   | Not reported              |
| Active Site Indicator:   | Not reported              |
| State District Owner:  | WA                        |
| State District:  | SWRO                      |
| Mailing Address:   | 1708 40TH ST CT E         |
| Mailing City,State,Zip:  | FIFE, WA 98424            |
| Owner Name:  | HO INC                    |
| Owner Type:  | Private                   |
| Operator Name:   | SMYTH, JEFF               |
| Operator Type:   | Private                   |
| Short-Term Generator Activity:                                 | No                        |
| Importer Activity:   | No                        |
| Mixed Waste Generator:   | No                        |
| Transporter Activity:  | No                        |
| Transfer Facility Activity:                                    | No                        |
| Recycler Activity with Storage:                                | No                        |
| Small Quantity On-Site Burner Exemption:                       | No                        |
| Smelting Melting and Refining Furnace Exemption:               | No                        |
| Underground Injection Control:                                 | No                        |
| Off-Site Waste Receipt:  | No                        |
| Universal Waste Indicator:                                     | No                        |
| Universal Waste Destination Facility:                          | No                        |
| Federal Universal Waste:                                       | No                        |
| Active Site Fed-Reg Treatment Storage and Disposal Facility:   | Not reported              |
| Active Site Converter Treatment storage and Disposal Facility: | Not reported              |
| Active Site State-Reg Treatment Storage and Disposal Facility: | Not reported              |
| Active Site State-Reg Handler:                                 | ---                       |
| Federal Facility Indicator:                                    | Not reported              |
| Hazardous Secondary Material Indicator:                        | NN                        |
| Sub-Part K Indicator:  | Not reported              |
| Commercial TSD Indicator:                                      | No                        |
| Treatment Storage and Disposal Type:                           | Not reported              |
| 2018 GPRA Permit Baseline:                                     | Not on the Baseline       |
| 2018 GPRA Renewals Baseline:                                   | Not on the Baseline       |
| Permit Renewals Workload Universe:                             | Not reported              |
| Permit Workload Universe:                                      | Not reported              |
| Permit Progress Universe:                                      | Not reported              |
| Post-Closure Workload Universe:                                | Not reported              |
| Closure Workload Universe:                                     | Not reported              |
| 202 GPRA Corrective Action Baseline:                           | No                        |
| Corrective Action Workload Universe:                           | No                        |
| Subject to Corrective Action Universe:                         | No                        |
| Non-TSDFs Where RCRA CA has Been Imposed Universe:             | No                        |
| TSDFs Potentially Subject to CA Under 3004 (u)/(v) Universe:   | No                        |
| TSDFs Only Subject to CA under Discretionary Auth Universe:    | No                        |

Map ID  
Direction  
Distance  
Elevation

MAP FINDINGS

Site

Database(s)

EDR ID Number  
EPA ID Number

**LEXUS OF TACOMA AT FIFE (Continued)**

**1004794704**

|   |                       |
|---|-----------------------|
| Corrective Action Priority Ranking:                           | No NCAPS ranking      |
| Environmental Control Indicator:                              | No                    |
| Institutional Control Indicator:                              | No                    |
| Human Exposure Controls Indicator:                            | N/A                   |
| Groundwater Controls Indicator:                               | N/A                   |
| Operating TSDF Universe:                                      | Not reported          |
| Full Enforcement Universe:                                    | Not reported          |
| Significant Non-Complier Universe:                            | No                    |
| Unaddressed Significant Non-Complier Universe:                | No                    |
| Addressed Significant Non-Complier Universe:                  | No                    |
| Significant Non-Complier With a Compliance Schedule Universe: | No                    |
| Financial Assurance Required:                                 | Not reported          |
| Handler Date of Last Change:                                  | 2018-05-10 16:45:04.0 |
| Recognized Trader-Importer:                                   | No                    |
| Recognized Trader-Exporter:                                   | No                    |
| Importer of Spent Lead Acid Batteries:                        | No                    |
| Exporter of Spent Lead Acid Batteries:                        | No                    |
| Recycler Activity Without Storage:                            | No                    |
| Manifest Broker:  | No                    |
| Sub-Part P Indicator:   | Not reported          |

Biennial: List of Years

Year: 2007

[Click Here for Biennial Reporting System Data:](#)

Year: 2005

[Click Here for Biennial Reporting System Data:](#)

Year: 2003

[Click Here for Biennial Reporting System Data:](#)

Handler - Owner Operator:

|                                |                   |
|--------------------------------|-------------------|
| Owner/Operator Indicator:      | Owner             |
| Owner/Operator Name:           | HO INC            |
| Legal Status:                  | Private           |
| Date Became Current:           | Not reported      |
| Date Ended Current:            | Not reported      |
| Owner/Operator Address:        | 1708 40TH ST CT E |
| Owner/Operator City,State,Zip: | FIFE, WA 98424    |
| Owner/Operator Telephone:      | 253-922-7100      |
| Owner/Operator Telephone Ext:  | Not reported      |
| Owner/Operator Fax:            | Not reported      |
| Owner/Operator Email:          | Not reported      |

|                                |                   |
|--------------------------------|-------------------|
| Owner/Operator Indicator:      | Operator          |
| Owner/Operator Name:           | SMYTH, JEFF       |
| Legal Status:                  | Private           |
| Date Became Current:           | Not reported      |
| Date Ended Current:            | Not reported      |
| Owner/Operator Address:        | 1708 40TH ST CT E |
| Owner/Operator City,State,Zip: | FIFE, WA 98424    |
| Owner/Operator Telephone:      | 253-922-7100      |
| Owner/Operator Telephone Ext:  | Not reported      |
| Owner/Operator Fax:            | Not reported      |
| Owner/Operator Email:          | Not reported      |

Map ID  
Direction  
Distance  
Elevation

MAP FINDINGS

Site

Database(s)

EDR ID Number  
EPA ID Number

**LEXUS OF TACOMA AT FIFE (Continued)**

**1004794704**

Owner/Operator Indicator: Owner  
Owner/Operator Name: HO INC  
Legal Status: Private  
Date Became Current: Not reported  
Date Ended Current: Not reported  
Owner/Operator Address: 1708 40TH ST CT E  
Owner/Operator City,State,Zip: FIFE, WA 98424  
Owner/Operator Telephone: 253-922-7100  
Owner/Operator Telephone Ext: Not reported  
Owner/Operator Fax: Not reported  
Owner/Operator Email: Not reported

Owner/Operator Indicator: Operator  
Owner/Operator Name: SMYTH, JEFF  
Legal Status: Private  
Date Became Current: Not reported  
Date Ended Current: Not reported  
Owner/Operator Address: 1708 40TH ST CT E  
Owner/Operator City,State,Zip: FIFE, WA 98424  
Owner/Operator Telephone: 253-922-7100  
Owner/Operator Telephone Ext: Not reported  
Owner/Operator Fax: Not reported  
Owner/Operator Email: Not reported

Owner/Operator Indicator: Operator  
Owner/Operator Name: JEFF SMYTH  
Legal Status: Private  
Date Became Current: 1997-10-03 00:00:00.  
Date Ended Current: Not reported  
Owner/Operator Address: 1708 40TH ST CT E  
Owner/Operator City,State,Zip: FIFE, WA 98424  
Owner/Operator Telephone: Not reported  
Owner/Operator Telephone Ext: Not reported  
Owner/Operator Fax: Not reported  
Owner/Operator Email: Not reported

Owner/Operator Indicator: Owner  
Owner/Operator Name: HO INC  
Legal Status: Private  
Date Became Current: Not reported  
Date Ended Current: Not reported  
Owner/Operator Address: 1708 40TH ST CT E  
Owner/Operator City,State,Zip: FIFE, WA 98424  
Owner/Operator Telephone: 253-922-7100  
Owner/Operator Telephone Ext: Not reported  
Owner/Operator Fax: Not reported  
Owner/Operator Email: Not reported

Owner/Operator Indicator: Owner  
Owner/Operator Name: HO INC  
Legal Status: Private  
Date Became Current: 1997-10-03 00:00:00.  
Date Ended Current: Not reported  
Owner/Operator Address: 1708 40TH ST CT E  
Owner/Operator City,State,Zip: FIFE, WA 98424  
Owner/Operator Telephone: 253-922-7100  
Owner/Operator Telephone Ext: Not reported

Map ID  
Direction  
Distance  
Elevation

MAP FINDINGS

Site

Database(s)

EDR ID Number  
EPA ID Number

**LEXUS OF TACOMA AT FIFE (Continued)**

**1004794704**

|                                |                      |
|--------------------------------|----------------------|
| Owner/Operator Fax:            | Not reported         |
| Owner/Operator Email:          | Not reported         |
| Owner/Operator Indicator:      | Owner                |
| Owner/Operator Name:           | HO INC               |
| Legal Status:                  | Private              |
| Date Became Current:           | Not reported         |
| Date Ended Current:            | Not reported         |
| Owner/Operator Address:        | 1708 40TH ST CT E    |
| Owner/Operator City,State,Zip: | FIFE, WA 98424       |
| Owner/Operator Telephone:      | 253-922-7100         |
| Owner/Operator Telephone Ext:  | Not reported         |
| Owner/Operator Fax:            | Not reported         |
| Owner/Operator Email:          | Not reported         |
| Owner/Operator Indicator:      | Owner                |
| Owner/Operator Name:           | HO INC               |
| Legal Status:                  | Private              |
| Date Became Current:           | 1997-10-03 00:00:00. |
| Date Ended Current:            | Not reported         |
| Owner/Operator Address:        | 1708 40TH ST CT E    |
| Owner/Operator City,State,Zip: | FIFE, WA 98424       |
| Owner/Operator Telephone:      | 253-922-7100         |
| Owner/Operator Telephone Ext:  | Not reported         |
| Owner/Operator Fax:            | Not reported         |
| Owner/Operator Email:          | Not reported         |
| Owner/Operator Indicator:      | Owner                |
| Owner/Operator Name:           | HO INC               |
| Legal Status:                  | Private              |
| Date Became Current:           | 1997-10-03 00:00:00. |
| Date Ended Current:            | Not reported         |
| Owner/Operator Address:        | 1708 40TH ST CT E    |
| Owner/Operator City,State,Zip: | FIFE, WA 98424       |
| Owner/Operator Telephone:      | 253-922-7100         |
| Owner/Operator Telephone Ext:  | Not reported         |
| Owner/Operator Fax:            | Not reported         |
| Owner/Operator Email:          | Not reported         |
| Owner/Operator Indicator:      | Owner                |
| Owner/Operator Name:           | HO INC               |
| Legal Status:                  | Private              |
| Date Became Current:           | 1997-10-03 00:00:00. |
| Date Ended Current:            | Not reported         |
| Owner/Operator Address:        | 1708 40TH ST CT E    |
| Owner/Operator City,State,Zip: | FIFE, WA 98424       |
| Owner/Operator Telephone:      | 253-922-7100         |
| Owner/Operator Telephone Ext:  | Not reported         |
| Owner/Operator Fax:            | Not reported         |
| Owner/Operator Email:          | Not reported         |
| Owner/Operator Indicator:      | Owner                |
| Owner/Operator Name:           | HO INC               |
| Legal Status:                  | Private              |
| Date Became Current:           | 1997-10-03 00:00:00. |
| Date Ended Current:            | Not reported         |
| Owner/Operator Address:        | 1708 40TH ST CT E    |

Map ID  
Direction  
Distance  
Elevation

MAP FINDINGS

Site

Database(s)

EDR ID Number  
EPA ID Number

**LEXUS OF TACOMA AT FIFE (Continued)**

**1004794704**

|                                |                   |
|--------------------------------|-------------------|
| Owner/Operator City,State,Zip: | FIFE, WA 98424    |
| Owner/Operator Telephone:      | Not reported      |
| Owner/Operator Telephone Ext:  | Not reported      |
| Owner/Operator Fax:            | Not reported      |
| Owner/Operator Email:          | Not reported      |
| Owner/Operator Indicator:      | Owner             |
| Owner/Operator Name:           | HO INC            |
| Legal Status:                  | Private           |
| Date Became Current:           | Not reported      |
| Date Ended Current:            | Not reported      |
| Owner/Operator Address:        | 1708 40TH ST CT E |
| Owner/Operator City,State,Zip: | FIFE, WA 98424    |
| Owner/Operator Telephone:      | 253-922-7100      |
| Owner/Operator Telephone Ext:  | Not reported      |
| Owner/Operator Fax:            | Not reported      |
| Owner/Operator Email:          | Not reported      |
| Owner/Operator Indicator:      | Operator          |
| Owner/Operator Name:           | SMYTH, JEFF       |
| Legal Status:                  | Private           |
| Date Became Current:           | Not reported      |
| Date Ended Current:            | Not reported      |
| Owner/Operator Address:        | 1708 40TH ST CT E |
| Owner/Operator City,State,Zip: | FIFE, WA 98424    |
| Owner/Operator Telephone:      | 253-922-7100      |
| Owner/Operator Telephone Ext:  | Not reported      |
| Owner/Operator Fax:            | Not reported      |
| Owner/Operator Email:          | Not reported      |
| Owner/Operator Indicator:      | Owner             |
| Owner/Operator Name:           | HO INC            |
| Legal Status:                  | Private           |
| Date Became Current:           | Not reported      |
| Date Ended Current:            | Not reported      |
| Owner/Operator Address:        | 1708 40TH ST CT E |
| Owner/Operator City,State,Zip: | FIFE, WA 98424    |
| Owner/Operator Telephone:      | 253-922-7100      |
| Owner/Operator Telephone Ext:  | Not reported      |
| Owner/Operator Fax:            | Not reported      |
| Owner/Operator Email:          | Not reported      |
| Owner/Operator Indicator:      | Owner             |
| Owner/Operator Name:           | HO INC            |
| Legal Status:                  | Private           |
| Date Became Current:           | Not reported      |
| Date Ended Current:            | Not reported      |
| Owner/Operator Address:        | 1708 40TH ST CT E |
| Owner/Operator City,State,Zip: | FIFE, WA 98424    |
| Owner/Operator Telephone:      | 253-922-7100      |
| Owner/Operator Telephone Ext:  | Not reported      |
| Owner/Operator Fax:            | Not reported      |
| Owner/Operator Email:          | Not reported      |
| Owner/Operator Indicator:      | Operator          |
| Owner/Operator Name:           | JEFF S            |
| Legal Status:                  | Private           |

Map ID  
Direction  
Distance  
Elevation

MAP FINDINGS

Site

Database(s)

EDR ID Number  
EPA ID Number

**LEXUS OF TACOMA AT FIFE (Continued)**

**1004794704**

Date Became Current: 1997-10-03 00:00:00.  
Date Ended Current: Not reported  
Owner/Operator Address: 1708 40TH ST CT E  
Owner/Operator City,State,Zip: FIFE, WA 98424  
Owner/Operator Telephone: 253-922-7100  
Owner/Operator Telephone Ext: Not reported  
Owner/Operator Fax: Not reported  
Owner/Operator Email: Not reported

Owner/Operator Indicator: Owner  
Owner/Operator Name: HO INC  
Legal Status: Private  
Date Became Current: Not reported  
Date Ended Current: Not reported  
Owner/Operator Address: 1708 40TH ST CT E  
Owner/Operator City,State,Zip: FIFE, WA 98424  
Owner/Operator Telephone: 253-922-7100  
Owner/Operator Telephone Ext: Not reported  
Owner/Operator Fax: Not reported  
Owner/Operator Email: Not reported

Owner/Operator Indicator: Owner  
Owner/Operator Name: HO INC  
Legal Status: Private  
Date Became Current: 1997-10-03 00:00:00.  
Date Ended Current: Not reported  
Owner/Operator Address: 1708 40TH ST CT E  
Owner/Operator City,State,Zip: FIFE, WA 98424  
Owner/Operator Telephone: 253-922-7100  
Owner/Operator Telephone Ext: Not reported  
Owner/Operator Fax: Not reported  
Owner/Operator Email: Not reported

Owner/Operator Indicator: Operator  
Owner/Operator Name: SMYTH, JEFF  
Legal Status: Private  
Date Became Current: Not reported  
Date Ended Current: Not reported  
Owner/Operator Address: 1708 40TH ST CT E  
Owner/Operator City,State,Zip: FIFE, WA 98424  
Owner/Operator Telephone: 253-922-7100  
Owner/Operator Telephone Ext: Not reported  
Owner/Operator Fax: Not reported  
Owner/Operator Email: Not reported

Owner/Operator Indicator: Operator  
Owner/Operator Name: JEFF SMYTH  
Legal Status: Private  
Date Became Current: 1997-10-03 00:00:00.  
Date Ended Current: Not reported  
Owner/Operator Address: 1708 40TH ST CT E  
Owner/Operator City,State,Zip: FIFE, WA 98424  
Owner/Operator Telephone: Not reported  
Owner/Operator Telephone Ext: Not reported  
Owner/Operator Fax: Not reported  
Owner/Operator Email: Not reported

Map ID  
Direction  
Distance  
Elevation

MAP FINDINGS

Site

Database(s)

EDR ID Number  
EPA ID Number

**LEXUS OF TACOMA AT FIFE (Continued)**

**1004794704**

Owner/Operator Indicator: Owner  
Owner/Operator Name: HO INC  
Legal Status: Private  
Date Became Current: 1997-10-03 00:00:00.  
Date Ended Current: Not reported  
Owner/Operator Address: 1708 40TH ST CT E  
Owner/Operator City,State,Zip: FIFE, WA 98424  
Owner/Operator Telephone: 253-922-7100  
Owner/Operator Telephone Ext: Not reported  
Owner/Operator Fax: Not reported  
Owner/Operator Email: Not reported

Owner/Operator Indicator: Owner  
Owner/Operator Name: HO INC  
Legal Status: Private  
Date Became Current: Not reported  
Date Ended Current: Not reported  
Owner/Operator Address: 1708 40TH ST CT E  
Owner/Operator City,State,Zip: FIFE, WA 98424  
Owner/Operator Telephone: 253-922-7100  
Owner/Operator Telephone Ext: Not reported  
Owner/Operator Fax: Not reported  
Owner/Operator Email: Not reported

Owner/Operator Indicator: Operator  
Owner/Operator Name: SMYTH, JEFF  
Legal Status: Private  
Date Became Current: Not reported  
Date Ended Current: Not reported  
Owner/Operator Address: 1708 40TH ST CT E  
Owner/Operator City,State,Zip: FIFE, WA 98424  
Owner/Operator Telephone: 253-922-7100  
Owner/Operator Telephone Ext: Not reported  
Owner/Operator Fax: Not reported  
Owner/Operator Email: Not reported

Owner/Operator Indicator: Owner  
Owner/Operator Name: HO INC  
Legal Status: Private  
Date Became Current: Not reported  
Date Ended Current: Not reported  
Owner/Operator Address: 1708 40TH ST CT E  
Owner/Operator City,State,Zip: FIFE, WA 98424  
Owner/Operator Telephone: 253-922-7100  
Owner/Operator Telephone Ext: Not reported  
Owner/Operator Fax: Not reported  
Owner/Operator Email: Not reported

Owner/Operator Indicator: Operator  
Owner/Operator Name: SMYTH, JEFF  
Legal Status: Private  
Date Became Current: Not reported  
Date Ended Current: Not reported  
Owner/Operator Address: 1708 40TH ST CT E  
Owner/Operator City,State,Zip: FIFE, WA 98424  
Owner/Operator Telephone: 253-922-7100  
Owner/Operator Telephone Ext: Not reported

Map ID  
Direction  
Distance  
Elevation

MAP FINDINGS

Site

Database(s)

EDR ID Number  
EPA ID Number

**LEXUS OF TACOMA AT FIFE (Continued)**

**1004794704**

|                                |                      |
|--------------------------------|----------------------|
| Owner/Operator Fax:            | Not reported         |
| Owner/Operator Email:          | Not reported         |
| Owner/Operator Indicator:      | Owner                |
| Owner/Operator Name:           | HO INC               |
| Legal Status:                  | Private              |
| Date Became Current:           | 1997-10-03 00:00:00. |
| Date Ended Current:            | Not reported         |
| Owner/Operator Address:        | 1708 40TH ST CT E    |
| Owner/Operator City,State,Zip: | FIFE, WA 98424       |
| Owner/Operator Telephone:      | 253-922-7100         |
| Owner/Operator Telephone Ext:  | Not reported         |
| Owner/Operator Fax:            | Not reported         |
| Owner/Operator Email:          | Not reported         |
| Owner/Operator Indicator:      | Owner                |
| Owner/Operator Name:           | HO INC               |
| Legal Status:                  | Private              |
| Date Became Current:           | Not reported         |
| Date Ended Current:            | Not reported         |
| Owner/Operator Address:        | 1708 40TH ST CT E    |
| Owner/Operator City,State,Zip: | FIFE, WA 98424       |
| Owner/Operator Telephone:      | 253-922-7100         |
| Owner/Operator Telephone Ext:  | Not reported         |
| Owner/Operator Fax:            | Not reported         |
| Owner/Operator Email:          | Not reported         |
| Owner/Operator Indicator:      | Operator             |
| Owner/Operator Name:           | SMYTH, JEFF          |
| Legal Status:                  | Private              |
| Date Became Current:           | Not reported         |
| Date Ended Current:            | Not reported         |
| Owner/Operator Address:        | 1708 40TH ST CT E    |
| Owner/Operator City,State,Zip: | FIFE, WA 98424       |
| Owner/Operator Telephone:      | 253-922-7100         |
| Owner/Operator Telephone Ext:  | Not reported         |
| Owner/Operator Fax:            | Not reported         |
| Owner/Operator Email:          | Not reported         |
| Owner/Operator Indicator:      | Owner                |
| Owner/Operator Name:           | HO INC               |
| Legal Status:                  | Private              |
| Date Became Current:           | Not reported         |
| Date Ended Current:            | Not reported         |
| Owner/Operator Address:        | 1708 40TH ST CT E    |
| Owner/Operator City,State,Zip: | FIFE, WA 98424       |
| Owner/Operator Telephone:      | 253-922-7100         |
| Owner/Operator Telephone Ext:  | Not reported         |
| Owner/Operator Fax:            | Not reported         |
| Owner/Operator Email:          | Not reported         |
| Owner/Operator Indicator:      | Owner                |
| Owner/Operator Name:           | HO INC               |
| Legal Status:                  | Private              |
| Date Became Current:           | 1997-10-03 00:00:00. |
| Date Ended Current:            | Not reported         |
| Owner/Operator Address:        | 1708 40TH ST CT E    |



Map ID  
Direction  
Distance  
Elevation

MAP FINDINGS

Site

Database(s)

EDR ID Number  
EPA ID Number

**LEXUS OF TACOMA AT FIFE (Continued)**

**1004794704**

|                                |                      |
|--------------------------------|----------------------|
| Owner/Operator City,State,Zip: | FIFE, WA 98424       |
| Owner/Operator Telephone:      | Not reported         |
| Owner/Operator Telephone Ext:  | Not reported         |
| Owner/Operator Fax:            | Not reported         |
| Owner/Operator Email:          | Not reported         |
| Owner/Operator Indicator:      | Operator             |
| Owner/Operator Name:           | SMYTH, JEFF          |
| Legal Status:                  | Private              |
| Date Became Current:           | Not reported         |
| Date Ended Current:            | Not reported         |
| Owner/Operator Address:        | 1708 40TH ST CT E    |
| Owner/Operator City,State,Zip: | FIFE, WA 98424       |
| Owner/Operator Telephone:      | 253-922-7100         |
| Owner/Operator Telephone Ext:  | Not reported         |
| Owner/Operator Fax:            | Not reported         |
| Owner/Operator Email:          | Not reported         |
| Owner/Operator Indicator:      | Owner                |
| Owner/Operator Name:           | HO INC               |
| Legal Status:                  | Private              |
| Date Became Current:           | 1997-10-03 00:00:00. |
| Date Ended Current:            | Not reported         |
| Owner/Operator Address:        | 1708 40TH ST CT E    |
| Owner/Operator City,State,Zip: | FIFE, WA 98424       |
| Owner/Operator Telephone:      | 253-922-7100         |
| Owner/Operator Telephone Ext:  | Not reported         |
| Owner/Operator Fax:            | Not reported         |
| Owner/Operator Email:          | Not reported         |
| Owner/Operator Indicator:      | Operator             |
| Owner/Operator Name:           | SMYTH, JEFF          |
| Legal Status:                  | Private              |
| Date Became Current:           | Not reported         |
| Date Ended Current:            | Not reported         |
| Owner/Operator Address:        | 1708 40TH ST CT E    |
| Owner/Operator City,State,Zip: | FIFE, WA 98424       |
| Owner/Operator Telephone:      | 253-922-7100         |
| Owner/Operator Telephone Ext:  | Not reported         |
| Owner/Operator Fax:            | Not reported         |
| Owner/Operator Email:          | Not reported         |
| Owner/Operator Indicator:      | Operator             |
| Owner/Operator Name:           | HO INC               |
| Legal Status:                  | Private              |
| Date Became Current:           | Not reported         |
| Date Ended Current:            | Not reported         |
| Owner/Operator Address:        | 1708 40TH ST CT E    |
| Owner/Operator City,State,Zip: | FIFE, WA 98424       |
| Owner/Operator Telephone:      | 253-922-7100         |
| Owner/Operator Telephone Ext:  | Not reported         |
| Owner/Operator Fax:            | Not reported         |
| Owner/Operator Email:          | Not reported         |
| Owner/Operator Indicator:      | Operator             |
| Owner/Operator Name:           | SMYTH, JEFF          |
| Legal Status:                  | Private              |

Map ID  
Direction  
Distance  
Elevation

MAP FINDINGS

Site

Database(s)

EDR ID Number  
EPA ID Number

**LEXUS OF TACOMA AT FIFE (Continued)**

**1004794704**

|                                |                      |
|--------------------------------|----------------------|
| Date Became Current:           | Not reported         |
| Date Ended Current:            | Not reported         |
| Owner/Operator Address:        | 1708 40TH ST CT E    |
| Owner/Operator City,State,Zip: | FIFE, WA 98424       |
| Owner/Operator Telephone:      | 253-922-7100         |
| Owner/Operator Telephone Ext:  | Not reported         |
| Owner/Operator Fax:            | Not reported         |
| Owner/Operator Email:          | Not reported         |
| Owner/Operator Indicator:      | Operator             |
| Owner/Operator Name:           | SMYTH, JEFF          |
| Legal Status:                  | Private              |
| Date Became Current:           | Not reported         |
| Date Ended Current:            | Not reported         |
| Owner/Operator Address:        | 1708 40TH ST CT E    |
| Owner/Operator City,State,Zip: | FIFE, WA 98424       |
| Owner/Operator Telephone:      | 253-922-7100         |
| Owner/Operator Telephone Ext:  | Not reported         |
| Owner/Operator Fax:            | Not reported         |
| Owner/Operator Email:          | Not reported         |
| Owner/Operator Indicator:      | Owner                |
| Owner/Operator Name:           | HO INC               |
| Legal Status:                  | Private              |
| Date Became Current:           | 1997-10-03 00:00:00. |
| Date Ended Current:            | Not reported         |
| Owner/Operator Address:        | 1708 40TH ST CT E    |
| Owner/Operator City,State,Zip: | FIFE, WA 98424       |
| Owner/Operator Telephone:      | 253-922-7100         |
| Owner/Operator Telephone Ext:  | Not reported         |
| Owner/Operator Fax:            | Not reported         |
| Owner/Operator Email:          | Not reported         |
| Owner/Operator Indicator:      | Owner                |
| Owner/Operator Name:           | HO INC               |
| Legal Status:                  | Private              |
| Date Became Current:           | Not reported         |
| Date Ended Current:            | Not reported         |
| Owner/Operator Address:        | 1708 40TH ST CT E    |
| Owner/Operator City,State,Zip: | FIFE, WA 98424       |
| Owner/Operator Telephone:      | 253-922-7100         |
| Owner/Operator Telephone Ext:  | Not reported         |
| Owner/Operator Fax:            | Not reported         |
| Owner/Operator Email:          | Not reported         |
| Owner/Operator Indicator:      | Owner                |
| Owner/Operator Name:           | HO INC               |
| Legal Status:                  | Private              |
| Date Became Current:           | 1997-10-03 00:00:00. |
| Date Ended Current:            | Not reported         |
| Owner/Operator Address:        | 1708 40TH ST CT E    |
| Owner/Operator City,State,Zip: | FIFE, WA 98424       |
| Owner/Operator Telephone:      | 253-922-7100         |
| Owner/Operator Telephone Ext:  | Not reported         |
| Owner/Operator Fax:            | Not reported         |
| Owner/Operator Email:          | Not reported         |

Map ID  
Direction  
Distance  
Elevation

MAP FINDINGS

Site

Database(s)

EDR ID Number  
EPA ID Number

**LEXUS OF TACOMA AT FIFE (Continued)**

**1004794704**

Owner/Operator Indicator: Operator  
Owner/Operator Name: JEFF SMYTH  
Legal Status: Private  
Date Became Current: 1997-10-03 00:00:00.  
Date Ended Current: Not reported  
Owner/Operator Address: 1708 40TH ST CT E  
Owner/Operator City,State,Zip: FIFE, WA 98424  
Owner/Operator Telephone: Not reported  
Owner/Operator Telephone Ext: Not reported  
Owner/Operator Fax: Not reported  
Owner/Operator Email: Not reported

Owner/Operator Indicator: Owner  
Owner/Operator Name: HO INC H  
Legal Status: Private  
Date Became Current: 1997-10-03 00:00:00.  
Date Ended Current: Not reported  
Owner/Operator Address: 1708 40TH ST CT E  
Owner/Operator City,State,Zip: FIFE, WA 98424  
Owner/Operator Telephone: 253-922-7100  
Owner/Operator Telephone Ext: Not reported  
Owner/Operator Fax: Not reported  
Owner/Operator Email: Not reported

Owner/Operator Indicator: Owner  
Owner/Operator Name: HO INC  
Legal Status: Private  
Date Became Current: 1997-10-03 00:00:00.  
Date Ended Current: Not reported  
Owner/Operator Address: 1708 40TH ST CT E  
Owner/Operator City,State,Zip: FIFE, WA 98424  
Owner/Operator Telephone: 253-922-7100  
Owner/Operator Telephone Ext: Not reported  
Owner/Operator Fax: Not reported  
Owner/Operator Email: Not reported

Owner/Operator Indicator: Owner  
Owner/Operator Name: HO INC  
Legal Status: Private  
Date Became Current: 1997-10-03 00:00:00.  
Date Ended Current: Not reported  
Owner/Operator Address: 1708 40TH ST CT E  
Owner/Operator City,State,Zip: FIFE, WA 98424  
Owner/Operator Telephone: 253-922-7100  
Owner/Operator Telephone Ext: Not reported  
Owner/Operator Fax: Not reported  
Owner/Operator Email: Not reported

Owner/Operator Indicator: Operator  
Owner/Operator Name: SMYTH, JEFF  
Legal Status: Private  
Date Became Current: Not reported  
Date Ended Current: Not reported  
Owner/Operator Address: 1708 40TH ST CT E  
Owner/Operator City,State,Zip: FIFE, WA 98424  
Owner/Operator Telephone: 253-922-7100  
Owner/Operator Telephone Ext: Not reported

Map ID  
Direction  
Distance  
Elevation

MAP FINDINGS

Site

Database(s)

EDR ID Number  
EPA ID Number

**LEXUS OF TACOMA AT FIFE (Continued)**

**1004794704**

Owner/Operator Fax: Not reported  
Owner/Operator Email: Not reported

Owner/Operator Indicator: Operator  
Owner/Operator Name: SMYTH, JEFF  
Legal Status: Private  
Date Became Current: Not reported  
Date Ended Current: Not reported  
Owner/Operator Address: 1708 40TH ST CT E  
Owner/Operator City,State,Zip: FIFE, WA 98424  
Owner/Operator Telephone: 253-922-7100  
Owner/Operator Telephone Ext: Not reported  
Owner/Operator Fax: Not reported  
Owner/Operator Email: Not reported

Owner/Operator Indicator: Owner  
Owner/Operator Name: HO INC  
Legal Status: Private  
Date Became Current: 1997-10-03 00:00:00.  
Date Ended Current: Not reported  
Owner/Operator Address: 1708 40TH ST CT E  
Owner/Operator City,State,Zip: FIFE, WA 98424  
Owner/Operator Telephone: 253-922-7100  
Owner/Operator Telephone Ext: Not reported  
Owner/Operator Fax: Not reported  
Owner/Operator Email: Not reported

Owner/Operator Indicator: Owner  
Owner/Operator Name: HO INC  
Legal Status: Private  
Date Became Current: Not reported  
Date Ended Current: Not reported  
Owner/Operator Address: 1708 40TH ST CT E  
Owner/Operator City,State,Zip: FIFE, WA 98424  
Owner/Operator Telephone: 253-922-7100  
Owner/Operator Telephone Ext: Not reported  
Owner/Operator Fax: Not reported  
Owner/Operator Email: Not reported

Owner/Operator Indicator: Owner  
Owner/Operator Name: HO INC  
Legal Status: Private  
Date Became Current: 1997-10-03 00:00:00.  
Date Ended Current: Not reported  
Owner/Operator Address: 1708 40TH ST CT E  
Owner/Operator City,State,Zip: FIFE, WA 98424  
Owner/Operator Telephone: Not reported  
Owner/Operator Telephone Ext: Not reported  
Owner/Operator Fax: Not reported  
Owner/Operator Email: Not reported

Historic Generators:  
Receive Date: 2008-02-19 00:00:00.0  
Handler Name: LEXUS OF TACOMA AT FIFE  
Federal Waste Generator Description: Not a generator, verified  
State District Owner: WA  
Large Quantity Handler of Universal Waste: No

Map ID  
Direction  
Distance  
Elevation

MAP FINDINGS

Site

Database(s)

EDR ID Number  
EPA ID Number

**LEXUS OF TACOMA AT FIFE (Continued)**

**1004794704**

Recognized Trader Importer: No  
Recognized Trader Exporter: No  
Spent Lead Acid Battery Importer: No  
Spent Lead Acid Battery Exporter: No  
Current Record: No  
Non Storage Recycler Activity: Not reported  
Electronic Manifest Broker: Not reported

Receive Date: 2008-02-19 00:00:00.0  
Handler Name: LEXUS OF TACOMA AT FIFE  
Federal Waste Generator Description: Not a generator, verified  
State District Owner: WA  
Large Quantity Handler of Universal Waste: No  
Recognized Trader Importer: No  
Recognized Trader Exporter: No  
Spent Lead Acid Battery Importer: No  
Spent Lead Acid Battery Exporter: No  
Current Record: No  
Non Storage Recycler Activity: Not reported  
Electronic Manifest Broker: Not reported

Receive Date: 2008-02-20 00:00:00.0  
Handler Name: LEXUS OF TACOMA AT FIFE  
Federal Waste Generator Description: Not a generator, verified  
State District Owner: WA  
Large Quantity Handler of Universal Waste: No  
Recognized Trader Importer: No  
Recognized Trader Exporter: No  
Spent Lead Acid Battery Importer: No  
Spent Lead Acid Battery Exporter: No  
Current Record: Yes  
Non Storage Recycler Activity: Not reported  
Electronic Manifest Broker: Not reported

Receive Date: 1997-10-03 00:00:00.0  
Handler Name: LEXUS OF TACOMA AT FIFE  
Federal Waste Generator Description: Conditionally Exempt Small Quantity Generator  
State District Owner: WA  
Large Quantity Handler of Universal Waste: No  
Recognized Trader Importer: No  
Recognized Trader Exporter: No  
Spent Lead Acid Battery Importer: No  
Spent Lead Acid Battery Exporter: No  
Current Record: No  
Non Storage Recycler Activity: Not reported  
Electronic Manifest Broker: Not reported

Receive Date: 1998-02-17 00:00:00.0  
Handler Name: LEXUS OF TACOMA AT FIFE  
Federal Waste Generator Description: Not a generator, verified  
State District Owner: WA  
Large Quantity Handler of Universal Waste: No  
Recognized Trader Importer: No  
Recognized Trader Exporter: No  
Spent Lead Acid Battery Importer: No  
Spent Lead Acid Battery Exporter: No  
Current Record: No

Map ID  
Direction  
Distance  
Elevation

MAP FINDINGS

Site

Database(s)

EDR ID Number  
EPA ID Number

**LEXUS OF TACOMA AT FIFE (Continued)**

**1004794704**

|  |   |
|--|---|
| Non Storage Recycler Activity:             | Not reported                                  |
| Electronic Manifest Broker:                | Not reported                                  |
| Receive Date:                              | 1999-08-26 00:00:00.0                         |
| Handler Name:                              | LEXUS OF TACOMA AT FIFE                       |
| Federal Waste Generator Description:       | Not a generator, verified                     |
| State District Owner:                      | WA  |
| Large Quantity Handler of Universal Waste: | No  |
| Recognized Trader Importer:                | No  |
| Recognized Trader Exporter:                | No  |
| Spent Lead Acid Battery Importer:          | No  |
| Spent Lead Acid Battery Exporter:          | No  |
| Current Record:                            | No  |
| Non Storage Recycler Activity:             | Not reported                                  |
| Electronic Manifest Broker:                | Not reported                                  |
| Receive Date:                              | 2000-03-01 00:00:00.0                         |
| Handler Name:                              | LEXUS OF TACOMA AT FIFE                       |
| Federal Waste Generator Description:       | Conditionally Exempt Small Quantity Generator |
| State District Owner:                      | WA  |
| Large Quantity Handler of Universal Waste: | No  |
| Recognized Trader Importer:                | No  |
| Recognized Trader Exporter:                | No  |
| Spent Lead Acid Battery Importer:          | No  |
| Spent Lead Acid Battery Exporter:          | No  |
| Current Record:                            | No  |
| Non Storage Recycler Activity:             | Not reported                                  |
| Electronic Manifest Broker:                | Not reported                                  |
| Receive Date:                              | 2000-12-06 00:00:00.0                         |
| Handler Name:                              | LEXUS OF TACOMA AT FIFE                       |
| Federal Waste Generator Description:       | Conditionally Exempt Small Quantity Generator |
| State District Owner:                      | WA  |
| Large Quantity Handler of Universal Waste: | No  |
| Recognized Trader Importer:                | No  |
| Recognized Trader Exporter:                | No  |
| Spent Lead Acid Battery Importer:          | No  |
| Spent Lead Acid Battery Exporter:          | No  |
| Current Record:                            | No  |
| Non Storage Recycler Activity:             | Not reported                                  |
| Electronic Manifest Broker:                | Not reported                                  |
| Receive Date:                              | 2002-03-04 00:00:00.0                         |
| Handler Name:                              | LEXUS OF TACOMA AT FIFE                       |
| Federal Waste Generator Description:       | Conditionally Exempt Small Quantity Generator |
| State District Owner:                      | WA  |
| Large Quantity Handler of Universal Waste: | No  |
| Recognized Trader Importer:                | No  |
| Recognized Trader Exporter:                | No  |
| Spent Lead Acid Battery Importer:          | No  |
| Spent Lead Acid Battery Exporter:          | No  |
| Current Record:                            | No  |
| Non Storage Recycler Activity:             | Not reported                                  |
| Electronic Manifest Broker:                | Not reported                                  |
| Receive Date:                              | 2003-02-07 00:00:00.0                         |
| Handler Name:                              | LEXUS OF TACOMA AT FIFE                       |

Map ID  
Direction  
Distance  
Elevation

MAP FINDINGS

Site

Database(s)

EDR ID Number  
EPA ID Number

**LEXUS OF TACOMA AT FIFE (Continued)**

**1004794704**

|  |   |
|--|---|
| Federal Waste Generator Description:       | Conditionally Exempt Small Quantity Generator |
| State District Owner:                      | WA  |
| Large Quantity Handler of Universal Waste: | No  |
| Recognized Trader Importer:                | No  |
| Recognized Trader Exporter:                | No  |
| Spent Lead Acid Battery Importer:          | No  |
| Spent Lead Acid Battery Exporter:          | No  |
| Current Record:                            | No  |
| Non Storage Recycler Activity:             | Not reported                                  |
| Electronic Manifest Broker:                | Not reported                                  |

|  |   |
|--|---|
| Receive Date:                              | 2004-04-02 00:00:00.0                         |
| Handler Name:                              | LEXUS OF TACOMA AT FIFE                       |
| Federal Waste Generator Description:       | Conditionally Exempt Small Quantity Generator |
| State District Owner:                      | WA  |
| Large Quantity Handler of Universal Waste: | No  |
| Recognized Trader Importer:                | No  |
| Recognized Trader Exporter:                | No  |
| Spent Lead Acid Battery Importer:          | No  |
| Spent Lead Acid Battery Exporter:          | No  |
| Current Record:                            | No  |
| Non Storage Recycler Activity:             | Not reported                                  |
| Electronic Manifest Broker:                | Not reported                                  |

|  |   |
|--|---|
| Receive Date:                              | 2005-01-28 00:00:00.0                         |
| Handler Name:                              | LEXUS OF TACOMA AT FIFE                       |
| Federal Waste Generator Description:       | Conditionally Exempt Small Quantity Generator |
| State District Owner:                      | WA  |
| Large Quantity Handler of Universal Waste: | No  |
| Recognized Trader Importer:                | No  |
| Recognized Trader Exporter:                | No  |
| Spent Lead Acid Battery Importer:          | No  |
| Spent Lead Acid Battery Exporter:          | No  |
| Current Record:                            | No  |
| Non Storage Recycler Activity:             | Not reported                                  |
| Electronic Manifest Broker:                | Not reported                                  |

|  |   |
|--|---|
| Receive Date:                              | 2006-03-03 00:00:00.0                         |
| Handler Name:                              | LEXUS OF TACOMA AT FIFE                       |
| Federal Waste Generator Description:       | Conditionally Exempt Small Quantity Generator |
| State District Owner:                      | WA  |
| Large Quantity Handler of Universal Waste: | No  |
| Recognized Trader Importer:                | No  |
| Recognized Trader Exporter:                | No  |
| Spent Lead Acid Battery Importer:          | No  |
| Spent Lead Acid Battery Exporter:          | No  |
| Current Record:                            | No  |
| Non Storage Recycler Activity:             | Not reported                                  |
| Electronic Manifest Broker:                | Not reported                                  |

|  |   |
|--|---|
| Receive Date:                              | 2007-02-20 00:00:00.0                         |
| Handler Name:                              | LEXUS OF TACOMA AT FIFE                       |
| Federal Waste Generator Description:       | Conditionally Exempt Small Quantity Generator |
| State District Owner:                      | WA  |
| Large Quantity Handler of Universal Waste: | No  |
| Recognized Trader Importer:                | No  |
| Recognized Trader Exporter:                | No  |

Map ID  
Direction  
Distance  
Elevation

MAP FINDINGS

Site

Database(s)

EDR ID Number  
EPA ID Number

**LEXUS OF TACOMA AT FIFE (Continued)**

**1004794704**

|  |   |
|--|---|
| Spent Lead Acid Battery Importer:          | No  |
| Spent Lead Acid Battery Exporter:          | No  |
| Current Record:                            | No  |
| Non Storage Recycler Activity:             | Not reported                                  |
| Electronic Manifest Broker:                | Not reported                                  |
| Receive Date:                              | 2008-02-19 00:00:00.0                         |
| Handler Name:                              | LEXUS OF TACOMA AT FIFE                       |
| Federal Waste Generator Description:       | Conditionally Exempt Small Quantity Generator |
| State District Owner:                      | WA  |
| Large Quantity Handler of Universal Waste: | No  |
| Recognized Trader Importer:                | No  |
| Recognized Trader Exporter:                | No  |
| Spent Lead Acid Battery Importer:          | No  |
| Spent Lead Acid Battery Exporter:          | No  |
| Current Record:                            | No  |
| Non Storage Recycler Activity:             | Not reported                                  |
| Electronic Manifest Broker:                | Not reported                                  |
| Receive Date:                              | 2003-12-31 00:00:00.0                         |
| Handler Name:                              | LEXUS OF TACOMA AT FIFE                       |
| Federal Waste Generator Description:       | Not a generator, verified                     |
| State District Owner:                      | WA  |
| Large Quantity Handler of Universal Waste: | No  |
| Recognized Trader Importer:                | No  |
| Recognized Trader Exporter:                | No  |
| Spent Lead Acid Battery Importer:          | No  |
| Spent Lead Acid Battery Exporter:          | No  |
| Current Record:                            | No  |
| Non Storage Recycler Activity:             | Not reported                                  |
| Electronic Manifest Broker:                | Not reported                                  |
| Receive Date:                              | 2005-12-31 00:00:00.0                         |
| Handler Name:                              | LEXUS OF TACOMA AT FIFE                       |
| Federal Waste Generator Description:       | Not a generator, verified                     |
| State District Owner:                      | WA  |
| Large Quantity Handler of Universal Waste: | No  |
| Recognized Trader Importer:                | No  |
| Recognized Trader Exporter:                | No  |
| Spent Lead Acid Battery Importer:          | No  |
| Spent Lead Acid Battery Exporter:          | No  |
| Current Record:                            | No  |
| Non Storage Recycler Activity:             | Not reported                                  |
| Electronic Manifest Broker:                | Not reported                                  |
| Receive Date:                              | 2007-12-31 00:00:00.0                         |
| Handler Name:                              | LEXUS OF TACOMA AT FIFE                       |
| Federal Waste Generator Description:       | Not a generator, verified                     |
| State District Owner:                      | WA  |
| Large Quantity Handler of Universal Waste: | No  |
| Recognized Trader Importer:                | No  |
| Recognized Trader Exporter:                | No  |
| Spent Lead Acid Battery Importer:          | No  |
| Spent Lead Acid Battery Exporter:          | No  |
| Current Record:                            | No  |
| Non Storage Recycler Activity:             | Not reported                                  |
| Electronic Manifest Broker:                | Not reported                                  |



Map ID  
Direction  
Distance  
Elevation

MAP FINDINGS

Site

Database(s)

EDR ID Number  
EPA ID Number

**LEXUS OF TACOMA AT FIFE (Continued)**

**1004794704**

List of NAICS Codes and Descriptions:

NAICS Code: 44111  
NAICS Description: NEW CAR DEALERS

Facility Has Received Notices of Violation:

|   |              |
|---|--------------|
| Found Violation:                          | No           |
| Agency Which Determined Violation:        | Not reported |
| Violation Short Description:              | Not reported |
| Date Violation was Determined:            | Not reported |
| Actual Return to Compliance Date:         | Not reported |
| Return to Compliance Qualifier:           | Not reported |
| Violation Responsible Agency:             | Not reported |
| Scheduled Compliance Date:                | Not reported |
| Enforcement Identifier:                   | Not reported |
| Date of Enforcement Action:               | Not reported |
| Enforcement Responsible Agency:           | Not reported |
| Enforcement Docket Number:                | Not reported |
| Enforcement Attorney:                     | Not reported |
| Corrective Action Component:              | Not reported |
| Appeal Initiated Date:                    | Not reported |
| Appeal Resolution Date:                   | Not reported |
| Disposition Status Date:                  | Not reported |
| Disposition Status:                       | Not reported |
| Disposition Status Description:           | Not reported |
| Consent/Final Order Sequence Number:      | Not reported |
| Consent/Final Order Respondent Name:      | Not reported |
| Consent/Final Order Lead Agency:          | Not reported |
| Enforcement Type:                         | Not reported |
| Enforcement Responsible Person:           | Not reported |
| Enforcement Responsible Sub-Organization: | Not reported |
| SEP Sequence Number:                      | Not reported |
| SEP Expenditure Amount:                   | Not reported |
| SEP Scheduled Completion Date:            | Not reported |
| SEP Actual Date:                          | Not reported |
| SEP Defaulted Date:                       | Not reported |
| SEP Type:                                 | Not reported |
| SEP Type Description:                     | Not reported |
| Proposed Amount:                          | Not reported |
| Final Monetary Amount:                    | Not reported |
| Paid Amount:                              | Not reported |
| Final Count:                              | Not reported |
| Final Amount:                             | Not reported |

Evaluation Action Summary:

|   |  |
|---|--|
| Evaluation Date:                          | 2001-11-06 00:00:00.0                    |
| Evaluation Responsible Agency:            | State                                    |
| Found Violation:                          | No                                       |
| Evaluation Type Description:              | COMPLIANCE EVALUATION INSPECTION ON-SITE |
| Evaluation Responsible Person Identifier: | WADES                                    |
| Evaluation Responsible Sub-Organization:  | SW                                       |
| Actual Return to Compliance Date:         | Not reported                             |
| Scheduled Compliance Date:                | Not reported                             |
| Date of Request:                          | Not reported                             |
| Date Response Received:                   | Not reported                             |
| Request Agency:                           | Not reported                             |
| Former Citation:                          | Not reported                             |

Map ID  
Direction  
Distance  
Elevation

MAP FINDINGS

Site

Database(s)

EDR ID Number  
EPA ID Number

**LEXUS OF TACOMA AT FIFE (Continued)**

**1004794704**

**FINDS:**

Registry ID: 110005391496

Click Here:

**Environmental Interest/Information System:**

Washington Facility / Site Identification System (WA-FSIS) provides a means to query and display data maintained by the Washington Department of Ecology. This system contains key information for each facility/site that is currently, or has been, of interest to the Air Quality, Dam Safety, Hazardous Waste, Toxics Cleanup, and Water Quality Programs.

RCRAInfo is a national information system that supports the Resource Conservation and Recovery Act (RCRA) program through the tracking of events and activities related to facilities that generate, transport, and treat, store, or dispose of hazardous waste. RCRAInfo allows RCRA program staff to track the notification, permit, compliance, and corrective action activities required under RCRA.

HAZARDOUS WASTE BIENNIAL REPORTER

[Click this hyperlink](#) while viewing on your computer to access additional FINDS: detail in the EDR Site Report.

**ECHO:**

Envid: 1004794704  
Registry ID: 110005391496  
DFR URL: <http://echo.epa.gov/detailed-facility-report?fid=110005391496>  
Name: LEXUS OF TACOMA AT FIFE  
Address: 1708 40TH AVE CT E  
City,State,Zip: FIFE, WA 98424

**WA MANIFEST:**

Name: LEXUS OF TACOMA AT FIFE  
Address: 1708 40TH AVE CT E  
City,State,Zip: FIFE, WA 98424-1125  
Facility Address 2: Not reported  
Facility ID: 90252898  
EPA ID: WAH000003228  
NAICS: 44111  
State Waste Code Desc: Not reported  
Federal Waste Code Desc: Not reported  
Form Comm: Not reported  
Data Year: Not reported  
Permit by Rule: No  
Mailing Address 2: Not reported  
Treatment by Generator: No  
Mixed Radioactive Waste: No  
Importer of Hazardous Waste: No  
Immediate Recycler: No  
Treatment/Storage/Disposal/Recycling Facility: No  
Generator of Dangerous Fuel Waste: No  
Generator Marketing to Burner: No  
Other Marketers (i.e., blender, distributor, etc.): No  
Utility Boiler Burner: No  
Industry Boiler Burner: No  
Industrial Furnace: No  
Smelter Defferal: No

Map ID  
Direction  
Distance  
Elevation

MAP FINDINGS

Site

Database(s)

EDR ID Number  
EPA ID Number

**LEXUS OF TACOMA AT FIFE (Continued)**

**1004794704**

|   |                           |
|---|---------------------------|
| Universal Waste:                          | Not reported              |
| Off-Specification:                        | Not reported              |
| LN Address 2:                             | Not reported              |
| Tax Reg #:                                | 601618739                 |
| Business Type:                            | Not reported              |
| Mail Name:                                | Not reported              |
| Mailing Address:                          | 1708 40th St Ct E         |
| Mailing City,State,Zip:                   | FIFE, WA 98424            |
| Legal Organization Name:                  | HO Inc                    |
| Legal Organization Type:                  | Private                   |
| Legal Contact:                            | Not reported              |
| Legal Address:                            | 1708 40th St Ct E         |
| Legal Address 2:                          | Not reported              |
| Legal City,State,Zip:                     | FIFE, WA 98424            |
| Legal Phone Number:                       | (253)922-7100             |
| Legal Effective Date:                     | 10/03/1997                |
| Land Organization Name:                   | HO Inc                    |
| Land Organization Type:                   | Private                   |
| Land Contact:                             | Not reported              |
| Land Address:                             | 1708 40th St Ct E         |
| Land City,State,Zip:                      | FIFE, WA 98424            |
| Land Phone Number:                        | (253)922-7100             |
| Operator Organization Name:               | Not reported              |
| Operator Organization Type:               | Private                   |
| Operator:                                 | Jeff Smyth                |
| Operator Address:                         | 1708 40th St Ct E         |
| Operator Address 2:                       | Not reported              |
| Operator City,State,Zip:                  | FIFE, WA 98424            |
| Operator Phone Number:                    | (253)922-7100             |
| Operator Effective Date:                  | 10/03/1997                |
| Site Contact:                             | Jeff Smyth                |
| Site Contact Address:                     | 1708 40th St Ct E         |
| Contact City,State,Zip:                   | FIFE, WA 98424            |
| Site Contact Phone Number:                | (253)922-7100             |
| Site Contact Email:                       | service@lexusoftacoma.com |
| Gen Status Code:                          | SQG                       |
| Monthly Generation:                       | No                        |
| Batch Generation:                         | No                        |
| One Time Generation:                      | No                        |
| Transport Own Waste:                      | No                        |
| Tranports Other Waste:                    | No                        |
| Recycler Onsite:                          | No                        |
| Transfer Facility:                        | No                        |
| Other Exemption:                          | Not reported              |
| UW Battery Gen:                           | No                        |
| Used Oil Transporter:                     | No                        |
| Used Oil Transfer Facility:               | No                        |
| Used Oil Processor:                       | No                        |
| Used Oil Refiner:                         | No                        |
| Used Oil Fuel Marketer Directs Shipments: | No                        |
| Used Oil Fuel Marketer Meets Specs:       | No                        |
| Site Contact Address 2:                   | Not reported              |
| Name:                                     | LEXUS OF TACOMA AT FIFE   |
| Address:                                  | 1708 40TH AVE CT E        |
| City,State,Zip:                           | FIFE, WA 98424-1125       |
| Facility Address 2:                       | Not reported              |

Map ID  
Direction  
Distance  
Elevation

MAP FINDINGS

Site

Database(s)

EDR ID Number  
EPA ID Number

LEXUS OF TACOMA AT FIFE (Continued)

1004794704

|   |                           |
|---|---------------------------|
| Facility ID:  | 90252898                  |
| EPA ID:   | WAH000003228              |
| NAICS:  | 44111                     |
| State Waste Code Desc:                              | Not reported              |
| Federal Waste Code Desc:                            | Not reported              |
| Form Comm:  | Not reported              |
| Data Year:  | Not reported              |
| Permit by Rule:                                     | FALSE                     |
| Mailing Address 2:                                  | Not reported              |
| Treatment by Generator:                             | FALSE                     |
| Mixed Radioactive Waste:                            | FALSE                     |
| Importer of Hazardous Waste:                        | FALSE                     |
| Immediate Recycler:                                 | FALSE                     |
| Treatment/Storage/Disposal/Recycling Facility:      | FALSE                     |
| Generator of Dangerous Fuel Waste:                  | FALSE                     |
| Generator Marketing to Burner:                      | FALSE                     |
| Other Marketers (i.e., blender, distributor, etc.): | FALSE                     |
| Utility Boiler Burner:                              | FALSE                     |
| Industry Boiler Burner:                             | FALSE                     |
| Industrial Furnace:                                 | FALSE                     |
| Smelter Defferal:                                   | FALSE                     |
| Universal Waste:                                    | Not reported              |
| Off-Specification:                                  | Not reported              |
| LN Address 2:                                       | Not reported              |
| Tax Reg #:  | 601618739                 |
| Business Type:                                      | Not reported              |
| Mail Name:  | Not reported              |
| Mailing Address:                                    | 1708 40th St Ct E         |
| Mailing City,State,Zip:                             | FIFE, WA 98424            |
| Legal Organization Name:                            | HO Inc                    |
| Legal Organization Type:                            | Private                   |
| Legal Contact:                                      | Not reported              |
| Legal Address:                                      | 1708 40th St Ct E         |
| Legal Address 2:                                    | Not reported              |
| Legal City,State,Zip:                               | FIFE, WA 98424            |
| Legal Phone Number:                                 | (253)922-7100             |
| Legal Effective Date:                               | 10/03/1997                |
| Land Organization Name:                             | HO Inc                    |
| Land Organization Type:                             | Private                   |
| Land Contact:                                       | Not reported              |
| Land Address:                                       | 1708 40th St Ct E         |
| Land City,State,Zip:                                | FIFE, WA 98424            |
| Land Phone Number:                                  | (253)922-7100             |
| Operator Organization Name:                         | Not reported              |
| Operator Organization Type:                         | Private                   |
| Operator:   | Jeff Smyth                |
| Operator Address:                                   | 1708 40th St Ct E         |
| Operator Address 2:                                 | Not reported              |
| Operator City,State,Zip:                            | FIFE, WA 98424            |
| Operator Phone Number:                              | (253)922-7100             |
| Operator Effective Date:                            | 10/03/1997                |
| Site Contact:                                       | Jeff Smyth                |
| Site Contact Address:                               | 1708 40th St Ct E         |
| Contact City,State,Zip:                             | FIFE, WA 98424            |
| Site Contact Phone Number:                          | (253)922-7100             |
| Site Contact Email:                                 | service@lexusoftacoma.com |
| Gen Status Code:                                    | SQG                       |

Map ID  
Direction  
Distance  
Elevation

MAP FINDINGS

Site

Database(s)

EDR ID Number  
EPA ID Number

**LEXUS OF TACOMA AT FIFE (Continued)**

**1004794704**

|   |                         |
|---|-------------------------|
| Monthly Generation:                                 | FALSE                   |
| Batch Generation:                                   | FALSE                   |
| One Time Generation:                                | FALSE                   |
| Transport Own Waste:                                | FALSE                   |
| Tranports Other Waste:                              | FALSE                   |
| Recycler Onsite:                                    | FALSE                   |
| Transfer Facility:                                  | FALSE                   |
| Other Exemption:                                    | Not reported            |
| UW Battery Gen:                                     | FALSE                   |
| Used Oil Transporter:                               | FALSE                   |
| Used Oil Transfer Facility:                         | FALSE                   |
| Used Oil Processor:                                 | FALSE                   |
| Used Oil Refiner:                                   | FALSE                   |
| Used Oil Fuel Marketer Directs Shipments:           | FALSE                   |
| Used Oil Fuel Marketer Meets Specs:                 | FALSE                   |
| Site Contact Address 2:                             | Not reported            |
| Name:   | LEXUS OF TACOMA AT FIFE |
| Address:  | 1708 40TH AVE CT E      |
| City,State,Zip:                                     | FIFE, WA 98424-1125     |
| Facility Address 2:                                 | Not reported            |
| Facility ID:  | 90252898                |
| EPA ID:   | WAH000003228            |
| NAICS:  | 44111                   |
| State Waste Code Desc:                              | Not reported            |
| Federal Waste Code Desc:                            | Not reported            |
| Form Comm:  | Not reported            |
| Data Year:  | Not reported            |
| Permit by Rule:                                     | F                       |
| Mailing Address 2:                                  | Not reported            |
| Treatment by Generator:                             | F                       |
| Mixed Radioactive Waste:                            | F                       |
| Importer of Hazardous Waste:                        | F                       |
| Immediate Recycler:                                 | F                       |
| Treatment/Storage/Disposal/Recycling Facility:      | F                       |
| Generator of Dangerous Fuel Waste:                  | F                       |
| Generator Marketing to Burner:                      | F                       |
| Other Marketers (i.e., blender, distributor, etc.): | F                       |
| Utility Boiler Burner:                              | F                       |
| Industry Boiler Burner:                             | F                       |
| Industrial Furnace:                                 | F                       |
| Smelter Defferal:                                   | F                       |
| Universal Waste:                                    | Not reported            |
| Off-Specification:                                  | Not reported            |
| LN Address 2:                                       | Not reported            |
| Tax Reg #:  | 601618739               |
| Business Type:                                      | Not reported            |
| Mail Name:  | Not reported            |
| Mailing Address:                                    | 1708 40th St Ct E       |
| Mailing City,State,Zip:                             | FIFE, WA 98424          |
| Legal Organization Name:                            | HO Inc                  |
| Legal Organization Type:                            | Private                 |
| Legal Contact:                                      | Not reported            |
| Legal Address:                                      | 1708 40th St Ct E       |
| Legal Address 2:                                    | Not reported            |
| Legal City,State,Zip:                               | FIFE, WA 98424          |
| Legal Phone Number:                                 | (253)922-7100           |

Map ID  
Direction  
Distance  
Elevation

MAP FINDINGS

Site

Database(s)

EDR ID Number  
EPA ID Number

**LEXUS OF TACOMA AT FIFE (Continued)**

**1004794704**

Legal Effective Date: 10/03/1997  
Land Organization Name: HO Inc  
Land Organization Type: Private  
Land Contact: Not reported  
Land Address: 1708 40th St Ct E  
Land City,State,Zip: FIFE, WA 98424  
Land Phone Number: (253)922-7100  
Operator Organization Name: Not reported  
Operator Organization Type: Private  
Operator: Jeff Smyth  
Operator Address: 1708 40th St Ct E  
Operator Address 2: Not reported  
Operator City,State,Zip: FIFE, WA 98424  
Operator Phone Number: (253)922-7100  
Operator Effective Date: 10/03/1997  
Site Contact: Jeff Smyth  
Site Contact Address: 1708 40th St Ct E  
Contact City,State,Zip: FIFE, WA 98424  
Site Contact Phone Number: (253)922-7100  
Site Contact Email: service@lexusoftacoma.com  
Gen Status Code: SQG  
Monthly Generation: F  
Batch Generation: F  
One Time Generation: F  
Transport Own Waste: F  
Tranports Other Waste: F  
Recycler Onsite: F  
Transfer Facility: F  
Other Exemption: Not reported  
UW Battery Gen: F  
Used Oil Transporter: F  
Used Oil Transfer Facility: F  
Used Oil Processor: F  
Used Oil Refiner: F  
Used Oil Fuel Marketer Directs Shipments: F  
Used Oil Fuel Marketer Meets Specs: F  
Site Contact Address 2: Not reported

**K35**  
**East**  
**1/8-1/4**  
**0.178 mi.**  
**942 ft.**

**ATLANTIC RICHFIELD COMPANY**  
**4716 PACIFIC HWY E**  
**FIFE, WA 98424**

**WA UST** **U003352298**  
**N/A**

**Site 1 of 5 in cluster K**

**Relative:**  
**Lower**  
**Actual:**  
**13 ft.**

UST:  
Name: ATLANTIC RICHFIELD COMPANY  
Address: 4716 PACIFIC HWY E  
City: FIFE  
Zip: 98424  
Facility ID: 3173479  
Site Id: 100223  
UBI: Not reported  
Phone Number: Not reported  
Decimal Latitude: 47.2428256947  
Decimal Longitude: -122.36557365  
  
Tank Name: REGULAR 1  
Tag Number: A0208

Map ID  
Direction  
Distance  
Elevation

MAP FINDINGS

Site

Database(s)

EDR ID Number  
EPA ID Number

**ATLANTIC RICHFIELD COMPANY (Continued)**

**U003352298**

Tank Status: Removed  
Tank Status Date: 12/09/1998  
Tank Install Date: 01/01/1990  
Tank Closure Date: 12/08/2003  
Capacity Range: 10,000 to 19,999 Gallons  
Tank Permit Expiration Date: Not reported  
Tank Upgrade Date: 04/17/1998  
Tank Spill Prevention: Spill Bucket/Spill Box  
Tank Overfill Prevention: Automatic Shutoff (fill pipe)  
Tank Material: Fiberglass Reinforced Plastic  
Tank Construction: Double Wall Tank  
Tank Tightness Test: Not reported  
Tank Corrosion Protection: Corrosion Resistant  
Tank Manifold: Not reported  
Tank Release Detection: Interstitial Monitoring  
Tank SFC Type: Not reported  
Pipe Material: Fiberglass  
Pipe Construction: Double Wall Pipe  
Pipe Primary Release Detection: Automatic Line Leak Detector (ALLD)  
Pipe Second Release Detection: Not reported  
Pipe Corrosion Protection: Corrosion Resistant  
Pipe Pumping System: Pressurized System  
Responsible Unit: Southwest  
Dispencer/Pump SFC Type: Not reported

Name: ATLANTIC RICHFIELD COMPANY  
Address: 4716 PACIFIC HWY E  
City: FIFE  
Zip: 98424

Tank Name: SUPER 4  
Tag Number: A0208  
Tank Status: Removed  
Tank Status Date: 12/09/1998  
Tank Install Date: 01/01/1990  
Tank Closure Date: 12/08/2003  
Capacity Range: 10,000 to 19,999 Gallons  
Tank Permit Expiration Date: Not reported  
Tank Upgrade Date: 04/17/1998  
Tank Spill Prevention: Spill Bucket/Spill Box  
Tank Overfill Prevention: Automatic Shutoff (fill pipe)  
Tank Material: Fiberglass Reinforced Plastic  
Tank Construction: Double Wall Tank  
Tank Tightness Test: Not reported  
Tank Corrosion Protection: Corrosion Resistant  
Tank Manifold: Not reported  
Tank Release Detection: Interstitial Monitoring  
Tank SFC Type: Not reported  
Pipe Material: Fiberglass  
Pipe Construction: Double Wall Pipe  
Pipe Primary Release Detection: Automatic Line Leak Detector (ALLD)  
Pipe Second Release Detection: Not reported  
Pipe Corrosion Protection: Corrosion Resistant  
Pipe Pumping System: Pressurized System  
Responsible Unit: Southwest  
Dispencer/Pump SFC Type: Not reported

Map ID  
Direction  
Distance  
Elevation

MAP FINDINGS

Site

Database(s)

EDR ID Number  
EPA ID Number

**ATLANTIC RICHFIELD COMPANY (Continued)**

**U003352298**

Name: ATLANTIC RICHFIELD COMPANY  
Address: 4716 PACIFIC HWY E  
City: FIFE  
Zip: 98424

Tank Name: UNLEAD 2  
Tag Number: A0208  
Tank Status: Removed  
Tank Status Date: 12/09/1998  
Tank Install Date: 01/01/1990  
Tank Closure Date: 12/08/2003  
Capacity Range: 10,000 to 19,999 Gallons  
Tank Permit Expiration Date: Not reported  
Tank Upgrade Date: 04/17/1998  
Tank Spill Prevention: Spill Bucket/Spill Box  
Tank Overfill Prevention: Automatic Shutoff (fill pipe)  
Tank Material: Fiberglass Reinforced Plastic  
Tank Construction: Double Wall Tank  
Tank Tightness Test: Not reported  
Tank Corrosion Protection: Corrosion Resistant  
Tank Manifold: Not reported  
Tank Release Detection: Interstitial Monitoring  
Tank SFC Type: Not reported  
Pipe Material: Fiberglass  
Pipe Construction: Double Wall Pipe  
Pipe Primary Release Detection: Automatic Line Leak Detector (ALLD)  
Pipe Second Release Detection: Not reported  
Pipe Corrosion Protection: Corrosion Resistant  
Pipe Pumping System: Pressurized System  
Responsible Unit: Southwest  
Dispenser/Pump SFC Type: Not reported

Name: ATLANTIC RICHFIELD COMPANY  
Address: 4716 PACIFIC HWY E  
City: FIFE  
Zip: 98424

Tank Name: UNLEAD 3  
Tag Number: A0208  
Tank Status: Removed  
Tank Status Date: 12/09/1998  
Tank Install Date: 01/01/1990  
Tank Closure Date: 12/08/2003  
Capacity Range: 10,000 to 19,999 Gallons  
Tank Permit Expiration Date: Not reported  
Tank Upgrade Date: 04/17/1998  
Tank Spill Prevention: Spill Bucket/Spill Box  
Tank Overfill Prevention: Automatic Shutoff (fill pipe)  
Tank Material: Fiberglass Reinforced Plastic  
Tank Construction: Double Wall Tank  
Tank Tightness Test: Not reported  
Tank Corrosion Protection: Corrosion Resistant  
Tank Manifold: Not reported  
Tank Release Detection: Interstitial Monitoring  
Tank SFC Type: Not reported  
Pipe Material: Fiberglass  
Pipe Construction: Double Wall Pipe



Map ID  
Direction  
Distance  
Elevation

MAP FINDINGS

Site

Database(s)

EDR ID Number  
EPA ID Number

**ATLANTIC RICHFIELD COMPANY (Continued)**

**U003352298**

Pipe Primary Release Detection: Automatic Line Leak Detector (ALLD)  
Pipe Second Release Detection: Not reported  
Pipe Corrosion Protection: Corrosion Resistant  
Pipe Pumping System: Pressurized System  
Responsible Unit: Southwest  
Dispencer/Pump SFC Type: Not reported

**K36**  
**East**  
**1/8-1/4**  
**0.178 mi.**  
**942 ft.**

**ARCO 5658 PSI 5328**  
**4716 PACIFIC HWY E**  
**FIFE, WA 98424**

**WA VCP S124433804**  
**N/A**

**Site 2 of 5 in cluster K**

**Relative:**  
**Lower**

VCP:

**Actual:**  
**13 ft.**

Name: ARCO 5658 PSI 5328  
Address: 4716 PACIFIC HWY E  
City,State,Zip: FIFE, WA 98424  
edr\_fstat: WA  
edr\_fzip: 98424  
edr\_fcnty: PIERCE  
edr\_zip: Not reported  
Facility ID: 3173479  
VCP Status: Not reported  
VCP: NFA  
Ecology Status: Not reported  
NFA Type: Not reported  
Date NFA: 1999-04-26  
Rank: Not reported  
Cleanup Siteid: 5309  
Contaminant Name: Petroleum Products-Unspecified  
Soil: Not reported

Name: ARCO 5658 PSI 5328  
Address: 4716 PACIFIC HWY E  
City,State,Zip: FIFE, WA 98424  
edr\_fstat: WA  
edr\_fzip: 98424  
edr\_fcnty: PIERCE  
edr\_zip: Not reported  
Facility ID: 3173479  
VCP Status: Not reported  
VCP: NFA  
Ecology Status: Not reported  
NFA Type: Not reported  
Date NFA: 1999-04-26  
Rank: Not reported  
Cleanup Siteid: 5309  
Contaminant Name: Petroleum-Gasoline  
Soil: Confirmed Above Cleanup Levels

Map ID  
Direction  
Distance  
Elevation

MAP FINDINGS

EDR ID Number  
EPA ID Number

**K37**  
**East**  
**1/8-1/4**  
**0.178 mi.**  
**942 ft.**  
**Site 3 of 5 in cluster K**

**WA LUST**  
**WA ALLSITES**  
**WA CSCSL NFA**  
**RCRA NonGen / NLR**  
**FINDS**  
**ECHO**  
**1004794486**  
**WAD988515136**

**Relative:**  
**Lower**

**Actual:**  
**13 ft.**

**LUST:**

Name: ARCO 5658 PSI 5328  
Address: 4716 PACIFIC HWY E  
City,State,Zip: FIFE, WA 98424  
Facility ID: 3173479  
Lust Status Type: LUST - NFA  
Cleanup Site ID: 5309  
Cleanup Unit Type: Not reported  
Process Type: Not reported  
Cleanup Unit Name: ARCO 05658,ATLANTIC RICHFIELD COMPANY  
Response Section: Southwest  
Release Date: 01/15/1999  
Lust Date: 04/26/1999  
Region: Southwest  
Lust ID: 5110  
UST ID: 100223  
Contaminant Name: Petroleum Products-Unspecified  
Ground Water: Below Cleanup Levels  
Surface Water: Not reported  
Soil: Not reported  
Sediment: Not reported  
Air: Not reported  
Bedrock: Not reported  
Lat/Long: 47.2428256 / -122.36557

Name: ARCO 5658 PSI 5328  
Address: 4716 PACIFIC HWY E  
City,State,Zip: FIFE, WA 98424  
Facility ID: 3173479  
Lust Status Type: LUST - NFA  
Cleanup Site ID: 5309  
Cleanup Unit Type: Not reported  
Process Type: Not reported  
Cleanup Unit Name: ARCO 05658,ATLANTIC RICHFIELD COMPANY  
Response Section: Southwest  
Release Date: 01/15/1999  
Lust Date: 04/26/1999  
Region: Southwest  
Lust ID: 5110  
UST ID: 100223  
Contaminant Name: Petroleum-Gasoline  
Ground Water: Not reported  
Surface Water: Not reported  
Soil: Confirmed Above Cleanup Levels  
Sediment: Not reported  
Air: Not reported  
Bedrock: Not reported  
Lat/Long: 47.2428256 / -122.36557

**ALLSITES:**

Name: ARCO 5658 PSI 5328  
Facility Id: 3173479

Map ID  
Direction  
Distance  
Elevation

MAP FINDINGS

Site

Database(s)

EDR ID Number  
EPA ID Number

**ARCO 5658 PSI 5328 (Continued)**

**1004794486**

CSCSL NFA:

Name: ARCO 5658 PSI 5328  
Address: 4716 PACIFIC HWY E  
City,State,Zip: FIFE, WA 98424  
Facility/Site Id: 3173479  
CS Id: 5309  
NFA Date: 04/26/1999  
Alternate Site Names: ARCO 05658,ATLANTIC RICHFIELD COMPANY  
NFA Reason: NFA-Voluntary Cleanup Program Review  
Site Status: NFA  
Region: Southwest  
Contaminant Name: Petroleum Products-Unspecified  
Ground Water: Below Cleanup Levels  
Surface Water: Not reported  
Soil: Not reported  
Sediment: Not reported  
Air: Not reported  
Bedrock: Not reported  
Latitude: 47.242825695  
Longitude: -122.36557365

Name: ARCO 5658 PSI 5328  
Address: 4716 PACIFIC HWY E  
City,State,Zip: FIFE, WA 98424  
Facility/Site Id: 3173479  
CS Id: 5309  
NFA Date: 04/26/1999  
Alternate Site Names: ARCO 05658,ATLANTIC RICHFIELD COMPANY  
NFA Reason: NFA-Voluntary Cleanup Program Review  
Site Status: NFA  
Region: Southwest  
Contaminant Name: Petroleum-Gasoline  
Ground Water: Not reported  
Surface Water: Not reported  
Soil: Confirmed Above Cleanup Levels  
Sediment: Not reported  
Air: Not reported  
Bedrock: Not reported  
Latitude: 47.242825695  
Longitude: -122.36557365

RCRA Listings:

Date Form Received by Agency: 2000-07-11 00:00:00.0  
Handler Name: ARCO 5658 PSI 5328  
Handler Address: 4716 PACIFIC HWY E  
Handler City,State,Zip: FIFE, WA 98424  
EPA ID: WAD988515136  
Contact Name: LINDA COHU  
Contact Address: PO BOX 6038  
Contact City,State,Zip: ARTESIA, CA 90702  
Contact Telephone: 714-670-5401  
Contact Fax: Not reported  
Contact Email: Not reported  
Contact Title: Not reported  
EPA Region: 10  
Land Type: Other

Map ID  
Direction  
Distance  
Elevation

MAP FINDINGS

Site

Database(s)

EDR ID Number  
EPA ID Number

**ARCO 5658 PSI 5328 (Continued)**

**1004794486**

|  |                           |
|--|---------------------------|
| Federal Waste Generator Description:                           | Not a generator, verified |
| Non-Notifier:  | Not reported              |
| Biennial Report Cycle:   | Not reported              |
| Accessibility:   | Not reported              |
| Active Site Indicator:   | Not reported              |
| State District Owner:  | WA                        |
| State District:  | SWRO                      |
| Mailing Address:   | PO BOX 6038               |
| Mailing City,State,Zip:  | ARTESIA, WA 90702         |
| Owner Name:  | ARCO                      |
| Owner Type:  | Private                   |
| Operator Name:   | ARCO                      |
| Operator Type:   | Private                   |
| Short-Term Generator Activity:                                 | No                        |
| Importer Activity:   | No                        |
| Mixed Waste Generator:   | No                        |
| Transporter Activity:  | No                        |
| Transfer Facility Activity:                                    | No                        |
| Recycler Activity with Storage:                                | No                        |
| Small Quantity On-Site Burner Exemption:                       | No                        |
| Smelting Melting and Refining Furnace Exemption:               | No                        |
| Underground Injection Control:                                 | No                        |
| Off-Site Waste Receipt:  | No                        |
| Universal Waste Indicator:                                     | No                        |
| Universal Waste Destination Facility:                          | No                        |
| Federal Universal Waste:                                       | No                        |
| Active Site Fed-Reg Treatment Storage and Disposal Facility:   | Not reported              |
| Active Site Converter Treatment storage and Disposal Facility: | Not reported              |
| Active Site State-Reg Treatment Storage and Disposal Facility: | Not reported              |
| Active Site State-Reg Handler:                                 | ---                       |
| Federal Facility Indicator:                                    | Not reported              |
| Hazardous Secondary Material Indicator:                        | NN                        |
| Sub-Part K Indicator:  | Not reported              |
| Commercial TSD Indicator:                                      | No                        |
| Treatment Storage and Disposal Type:                           | Not reported              |
| 2018 GPRA Permit Baseline:                                     | Not on the Baseline       |
| 2018 GPRA Renewals Baseline:                                   | Not on the Baseline       |
| Permit Renewals Workload Universe:                             | Not reported              |
| Permit Workload Universe:                                      | Not reported              |
| Permit Progress Universe:                                      | Not reported              |
| Post-Closure Workload Universe:                                | Not reported              |
| Closure Workload Universe:                                     | Not reported              |
| 202 GPRA Corrective Action Baseline:                           | No                        |
| Corrective Action Workload Universe:                           | No                        |
| Subject to Corrective Action Universe:                         | No                        |
| Non-TSDFs Where RCRA CA has Been Imposed Universe:             | No                        |
| TSDFs Potentially Subject to CA Under 3004 (u)/(v) Universe:   | No                        |
| TSDFs Only Subject to CA under Discretionary Auth Universe:    | No                        |
| Corrective Action Priority Ranking:                            | No NCAPS ranking          |
| Environmental Control Indicator:                               | No                        |
| Institutional Control Indicator:                               | No                        |
| Human Exposure Controls Indicator:                             | N/A                       |
| Groundwater Controls Indicator:                                | N/A                       |
| Operating TSDF Universe:                                       | Not reported              |
| Full Enforcement Universe:                                     | Not reported              |
| Significant Non-Complier Universe:                             | No                        |
| Unaddressed Significant Non-Complier Universe:                 | No                        |

Map ID  
Direction  
Distance  
Elevation

MAP FINDINGS

Site

Database(s)

EDR ID Number  
EPA ID Number

**ARCO 5658 PSI 5328 (Continued)**

**1004794486**

Addressed Significant Non-Complier Universe: No  
Significant Non-Complier With a Compliance Schedule Universe: No  
Financial Assurance Required: Not reported  
Handler Date of Last Change: 2018-05-10 15:06:45.0  
Recognized Trader-Importer: No  
Recognized Trader-Exporter: No  
Importer of Spent Lead Acid Batteries: No  
Exporter of Spent Lead Acid Batteries: No  
Recycler Activity Without Storage: No  
Manifest Broker: No  
Sub-Part P Indicator: Not reported

Handler - Owner Operator:

Owner/Operator Indicator: Operator  
Owner/Operator Name: ARCO  
Legal Status: Private  
Date Became Current: Not reported  
Date Ended Current: Not reported  
Owner/Operator Address: PO BOX 6038  
Owner/Operator City,State,Zip: ARTESIA, CA 90702-6038  
Owner/Operator Telephone: 714-670-5405  
Owner/Operator Telephone Ext: Not reported  
Owner/Operator Fax: Not reported  
Owner/Operator Email: Not reported

Owner/Operator Indicator: Owner  
Owner/Operator Name: ARCO  
Legal Status: Private  
Date Became Current: Not reported  
Date Ended Current: Not reported  
Owner/Operator Address: PO BOX 6038  
Owner/Operator City,State,Zip: ARTESIA, CA 90702  
Owner/Operator Telephone: 714-670-5283  
Owner/Operator Telephone Ext: Not reported  
Owner/Operator Fax: Not reported  
Owner/Operator Email: Not reported

Owner/Operator Indicator: Owner  
Owner/Operator Name: ARCO  
Legal Status: Private  
Date Became Current: 1996-07-11 00:00:00.  
Date Ended Current: Not reported  
Owner/Operator Address: PO BOX 6038  
Owner/Operator City,State,Zip: ARTESIA, CA 90702  
Owner/Operator Telephone: 714-670-5405  
Owner/Operator Telephone Ext: Not reported  
Owner/Operator Fax: Not reported  
Owner/Operator Email: Not reported

Owner/Operator Indicator: Owner  
Owner/Operator Name: ARCO 5658 PSI 5328  
Legal Status: Private  
Date Became Current: Not reported  
Date Ended Current: Not reported  
Owner/Operator Address: 4716 PACIFIC HWY E  
Owner/Operator City,State,Zip: FIFE, WA 98424

Map ID  
Direction  
Distance  
Elevation

MAP FINDINGS

Site

Database(s)

EDR ID Number  
EPA ID Number

**ARCO 5658 PSI 5328 (Continued)**

**1004794486**

|                                |                      |
|--------------------------------|----------------------|
| Owner/Operator Telephone:      | 000-000-0000         |
| Owner/Operator Telephone Ext:  | Not reported         |
| Owner/Operator Fax:            | Not reported         |
| Owner/Operator Email:          | Not reported         |
| Owner/Operator Indicator:      | Owner                |
| Owner/Operator Name:           | ARCO                 |
| Legal Status:                  | Private              |
| Date Became Current:           | Not reported         |
| Date Ended Current:            | Not reported         |
| Owner/Operator Address:        | PO BOX 6038          |
| Owner/Operator City,State,Zip: | ARTESIA, CA 90702    |
| Owner/Operator Telephone:      | 714-670-5283         |
| Owner/Operator Telephone Ext:  | Not reported         |
| Owner/Operator Fax:            | Not reported         |
| Owner/Operator Email:          | Not reported         |
| Owner/Operator Indicator:      | Operator             |
| Owner/Operator Name:           | ARCO                 |
| Legal Status:                  | Private              |
| Date Became Current:           | Not reported         |
| Date Ended Current:            | Not reported         |
| Owner/Operator Address:        | PO BOX 6038          |
| Owner/Operator City,State,Zip: | ARTESIA, CA 90702    |
| Owner/Operator Telephone:      | 714-670-5405         |
| Owner/Operator Telephone Ext:  | Not reported         |
| Owner/Operator Fax:            | Not reported         |
| Owner/Operator Email:          | Not reported         |
| Owner/Operator Indicator:      | Owner                |
| Owner/Operator Name:           | ARCO                 |
| Legal Status:                  | Private              |
| Date Became Current:           | 1996-07-11 00:00:00. |
| Date Ended Current:            | Not reported         |
| Owner/Operator Address:        | PO BOX 6038          |
| Owner/Operator City,State,Zip: | ARTESIA, CA 90702    |
| Owner/Operator Telephone:      | 714-670-5405         |
| Owner/Operator Telephone Ext:  | Not reported         |
| Owner/Operator Fax:            | Not reported         |
| Owner/Operator Email:          | Not reported         |
| Owner/Operator Indicator:      | Owner                |
| Owner/Operator Name:           | ARCO 5658 PSI 5328   |
| Legal Status:                  | Private              |
| Date Became Current:           | Not reported         |
| Date Ended Current:            | Not reported         |
| Owner/Operator Address:        | 4716 PACIFIC HWY E   |
| Owner/Operator City,State,Zip: | FIFE, WA 98424       |
| Owner/Operator Telephone:      | 000-000-0000         |
| Owner/Operator Telephone Ext:  | Not reported         |
| Owner/Operator Fax:            | Not reported         |
| Owner/Operator Email:          | Not reported         |
| Owner/Operator Indicator:      | Operator             |
| Owner/Operator Name:           | ARCO 5658 PSI 5328   |
| Legal Status:                  | Private              |
| Date Became Current:           | Not reported         |

Map ID  
Direction  
Distance  
Elevation

MAP FINDINGS

Site

Database(s)

EDR ID Number  
EPA ID Number

**ARCO 5658 PSI 5328 (Continued)**

**1004794486**

|                                |                        |
|--------------------------------|------------------------|
| Date Ended Current:            | Not reported           |
| Owner/Operator Address:        | 4716 PACIFIC HWY E     |
| Owner/Operator City,State,Zip: | FIFE, WA 98424         |
| Owner/Operator Telephone:      | 000-000-0000           |
| Owner/Operator Telephone Ext:  | Not reported           |
| Owner/Operator Fax:            | Not reported           |
| Owner/Operator Email:          | Not reported           |
| Owner/Operator Indicator:      | Owner                  |
| Owner/Operator Name:           | ARCO                   |
| Legal Status:                  | Private                |
| Date Became Current:           | 1996-07-11 00:00:00.   |
| Date Ended Current:            | Not reported           |
| Owner/Operator Address:        | PO BOX 6038            |
| Owner/Operator City,State,Zip: | ARTESIA, CA 90702      |
| Owner/Operator Telephone:      | 714-670-5405           |
| Owner/Operator Telephone Ext:  | Not reported           |
| Owner/Operator Fax:            | Not reported           |
| Owner/Operator Email:          | Not reported           |
| Owner/Operator Indicator:      | Owner                  |
| Owner/Operator Name:           | ARCO                   |
| Legal Status:                  | Private                |
| Date Became Current:           | 1996-07-11 00:00:00.   |
| Date Ended Current:            | Not reported           |
| Owner/Operator Address:        | PO BOX 6038            |
| Owner/Operator City,State,Zip: | ARTESIA, CA 90702      |
| Owner/Operator Telephone:      | 714-670-5405           |
| Owner/Operator Telephone Ext:  | Not reported           |
| Owner/Operator Fax:            | Not reported           |
| Owner/Operator Email:          | Not reported           |
| Owner/Operator Indicator:      | Operator               |
| Owner/Operator Name:           | ARCO                   |
| Legal Status:                  | Private                |
| Date Became Current:           | Not reported           |
| Date Ended Current:            | Not reported           |
| Owner/Operator Address:        | PO BOX 6038            |
| Owner/Operator City,State,Zip: | ARTESIA, CA 90702      |
| Owner/Operator Telephone:      | 714-670-5405           |
| Owner/Operator Telephone Ext:  | Not reported           |
| Owner/Operator Fax:            | Not reported           |
| Owner/Operator Email:          | Not reported           |
| Owner/Operator Indicator:      | Owner                  |
| Owner/Operator Name:           | ARCO                   |
| Legal Status:                  | Private                |
| Date Became Current:           | Not reported           |
| Date Ended Current:            | Not reported           |
| Owner/Operator Address:        | PO BOX 6038            |
| Owner/Operator City,State,Zip: | ARTESIA, CA 90702-6038 |
| Owner/Operator Telephone:      | 714-670-5283           |
| Owner/Operator Telephone Ext:  | Not reported           |
| Owner/Operator Fax:            | Not reported           |
| Owner/Operator Email:          | Not reported           |
| Owner/Operator Indicator:      | Owner                  |

Map ID  
Direction  
Distance  
Elevation

MAP FINDINGS

Site

Database(s)

EDR ID Number  
EPA ID Number

**ARCO 5658 PSI 5328 (Continued)**

**1004794486**

|                                |                        |
|--------------------------------|------------------------|
| Owner/Operator Name:           | ARCO                   |
| Legal Status:                  | Private                |
| Date Became Current:           | Not reported           |
| Date Ended Current:            | Not reported           |
| Owner/Operator Address:        | PO BOX 6038            |
| Owner/Operator City,State,Zip: | ARTESIA, CA 90702      |
| Owner/Operator Telephone:      | 714-670-5283           |
| Owner/Operator Telephone Ext:  | Not reported           |
| Owner/Operator Fax:            | Not reported           |
| Owner/Operator Email:          | Not reported           |
| Owner/Operator Indicator:      | Owner                  |
| Owner/Operator Name:           | ARCO 5658 PSI 5328     |
| Legal Status:                  | Private                |
| Date Became Current:           | Not reported           |
| Date Ended Current:            | Not reported           |
| Owner/Operator Address:        | 4716 PACIFIC HWY E     |
| Owner/Operator City,State,Zip: | FIFE, WA 98424         |
| Owner/Operator Telephone:      | 000-000-0000           |
| Owner/Operator Telephone Ext:  | Not reported           |
| Owner/Operator Fax:            | Not reported           |
| Owner/Operator Email:          | Not reported           |
| Owner/Operator Indicator:      | Operator               |
| Owner/Operator Name:           | ARCO 5658 PSI 5328     |
| Legal Status:                  | Private                |
| Date Became Current:           | Not reported           |
| Date Ended Current:            | Not reported           |
| Owner/Operator Address:        | 4716 PACIFIC HWY E     |
| Owner/Operator City,State,Zip: | FIFE, WA 98424         |
| Owner/Operator Telephone:      | 000-000-0000           |
| Owner/Operator Telephone Ext:  | Not reported           |
| Owner/Operator Fax:            | Not reported           |
| Owner/Operator Email:          | Not reported           |
| Owner/Operator Indicator:      | Operator               |
| Owner/Operator Name:           | ARCO                   |
| Legal Status:                  | Private                |
| Date Became Current:           | Not reported           |
| Date Ended Current:            | Not reported           |
| Owner/Operator Address:        | PO BOX 6038            |
| Owner/Operator City,State,Zip: | ARTESIA, CA 90702      |
| Owner/Operator Telephone:      | 714-670-5405           |
| Owner/Operator Telephone Ext:  | Not reported           |
| Owner/Operator Fax:            | Not reported           |
| Owner/Operator Email:          | Not reported           |
| Owner/Operator Indicator:      | Operator               |
| Owner/Operator Name:           | ARCO A                 |
| Legal Status:                  | Private                |
| Date Became Current:           | 1996-07-11 00:00:00.   |
| Date Ended Current:            | Not reported           |
| Owner/Operator Address:        | PO BOX 6038            |
| Owner/Operator City,State,Zip: | ARTESIA, CA 90702-6038 |
| Owner/Operator Telephone:      | 714-670-5405           |
| Owner/Operator Telephone Ext:  | Not reported           |
| Owner/Operator Fax:            | Not reported           |



Map ID  
Direction  
Distance  
Elevation

MAP FINDINGS

Site

Database(s)

EDR ID Number  
EPA ID Number

**ARCO 5658 PSI 5328 (Continued)**

**1004794486**

|                                |                        |
|--------------------------------|------------------------|
| Owner/Operator Email:          | Not reported           |
| Owner/Operator Indicator:      | Operator               |
| Owner/Operator Name:           | ARCO                   |
| Legal Status:                  | Private                |
| Date Became Current:           | Not reported           |
| Date Ended Current:            | Not reported           |
| Owner/Operator Address:        | PO BOX 6038            |
| Owner/Operator City,State,Zip: | ARTESIA, CA 90702      |
| Owner/Operator Telephone:      | 714-670-5405           |
| Owner/Operator Telephone Ext:  | Not reported           |
| Owner/Operator Fax:            | Not reported           |
| Owner/Operator Email:          | Not reported           |
| Owner/Operator Indicator:      | Owner                  |
| Owner/Operator Name:           | ARCO                   |
| Legal Status:                  | Private                |
| Date Became Current:           | 1996-07-11 00:00:00.   |
| Date Ended Current:            | Not reported           |
| Owner/Operator Address:        | PO BOX 6038            |
| Owner/Operator City,State,Zip: | ARTESIA, CA 90702      |
| Owner/Operator Telephone:      | 714-670-5405           |
| Owner/Operator Telephone Ext:  | Not reported           |
| Owner/Operator Fax:            | Not reported           |
| Owner/Operator Email:          | Not reported           |
| Owner/Operator Indicator:      | Operator               |
| Owner/Operator Name:           | ARCO                   |
| Legal Status:                  | Private                |
| Date Became Current:           | Not reported           |
| Date Ended Current:            | Not reported           |
| Owner/Operator Address:        | PO BOX 6038            |
| Owner/Operator City,State,Zip: | ARTESIA, CA 90702      |
| Owner/Operator Telephone:      | 714-670-5405           |
| Owner/Operator Telephone Ext:  | Not reported           |
| Owner/Operator Fax:            | Not reported           |
| Owner/Operator Email:          | Not reported           |
| Owner/Operator Indicator:      | Owner                  |
| Owner/Operator Name:           | ARCO A                 |
| Legal Status:                  | Private                |
| Date Became Current:           | 1996-07-11 00:00:00.   |
| Date Ended Current:            | Not reported           |
| Owner/Operator Address:        | PO BOX 6038            |
| Owner/Operator City,State,Zip: | ARTESIA, CA 90702-6038 |
| Owner/Operator Telephone:      | 714-670-5405           |
| Owner/Operator Telephone Ext:  | Not reported           |
| Owner/Operator Fax:            | Not reported           |
| Owner/Operator Email:          | Not reported           |
| Owner/Operator Indicator:      | Owner                  |
| Owner/Operator Name:           | ARCO                   |
| Legal Status:                  | Private                |
| Date Became Current:           | Not reported           |
| Date Ended Current:            | Not reported           |
| Owner/Operator Address:        | PO BOX 6038            |
| Owner/Operator City,State,Zip: | ARTESIA, CA 90702      |

Map ID  
Direction  
Distance  
Elevation

MAP FINDINGS

Site

Database(s)

EDR ID Number  
EPA ID Number

**ARCO 5658 PSI 5328 (Continued)**

**1004794486**

Owner/Operator Telephone: 714-670-5283  
Owner/Operator Telephone Ext: Not reported  
Owner/Operator Fax: Not reported  
Owner/Operator Email: Not reported

Owner/Operator Indicator: Owner  
Owner/Operator Name: ARCO  
Legal Status: Private  
Date Became Current: Not reported  
Date Ended Current: Not reported  
Owner/Operator Address: PO BOX 6038  
Owner/Operator City,State,Zip: ARTESIA, CA 90702  
Owner/Operator Telephone: 714-670-5283  
Owner/Operator Telephone Ext: Not reported  
Owner/Operator Fax: Not reported  
Owner/Operator Email: Not reported

Owner/Operator Indicator: Owner  
Owner/Operator Name: ARCO 5658 PSI 5328  
Legal Status: Private  
Date Became Current: Not reported  
Date Ended Current: Not reported  
Owner/Operator Address: 4716 PACIFIC HWY E  
Owner/Operator City,State,Zip: FIFE, WA 98424  
Owner/Operator Telephone: 000-000-0000  
Owner/Operator Telephone Ext: Not reported  
Owner/Operator Fax: Not reported  
Owner/Operator Email: Not reported

**Historic Generators:**

Receive Date: 2000-07-10 00:00:00.0  
Handler Name: ARCO 5658 PSI 5328  
Federal Waste Generator Description: Not a generator, verified  
State District Owner: WA  
Large Quantity Handler of Universal Waste: No  
Recognized Trader Importer: No  
Recognized Trader Exporter: No  
Spent Lead Acid Battery Importer: No  
Spent Lead Acid Battery Exporter: No  
Current Record: No  
Non Storage Recycler Activity: Not reported  
Electronic Manifest Broker: Not reported

Receive Date: 1999-01-22 00:00:00.0  
Handler Name: ARCO 5658 PSI 5328  
Federal Waste Generator Description: Not a generator, verified  
State District Owner: WA  
Large Quantity Handler of Universal Waste: No  
Recognized Trader Importer: No  
Recognized Trader Exporter: No  
Spent Lead Acid Battery Importer: No  
Spent Lead Acid Battery Exporter: No  
Current Record: No  
Non Storage Recycler Activity: Not reported  
Electronic Manifest Broker: Not reported

Receive Date: 2000-07-11 00:00:00.0

Map ID  
Direction  
Distance  
Elevation

MAP FINDINGS

Site

Database(s)

EDR ID Number  
EPA ID Number

**ARCO 5658 PSI 5328 (Continued)**

**1004794486**

Handler Name: ARCO 5658 PSI 5328  
Federal Waste Generator Description: Not a generator, verified  
State District Owner: WA  
Large Quantity Handler of Universal Waste: No  
Recognized Trader Importer: No  
Recognized Trader Exporter: No  
Spent Lead Acid Battery Importer: No  
Spent Lead Acid Battery Exporter: No  
Current Record: Yes  
Non Storage Recycler Activity: Not reported  
Electronic Manifest Broker: Not reported

Receive Date: 1993-12-31 00:00:00.0  
Handler Name: ARCO 5658 PSI 5328  
Federal Waste Generator Description: Small Quantity Generator  
State District Owner: WA  
Large Quantity Handler of Universal Waste: No  
Recognized Trader Importer: No  
Recognized Trader Exporter: No  
Spent Lead Acid Battery Importer: No  
Spent Lead Acid Battery Exporter: No  
Current Record: No  
Non Storage Recycler Activity: Not reported  
Electronic Manifest Broker: Not reported

Receive Date: 1996-04-09 00:00:00.0  
Handler Name: ARCO 5658 PSI 5328  
Federal Waste Generator Description: Conditionally Exempt Small Quantity Generator  
State District Owner: WA  
Large Quantity Handler of Universal Waste: No  
Recognized Trader Importer: No  
Recognized Trader Exporter: No  
Spent Lead Acid Battery Importer: No  
Spent Lead Acid Battery Exporter: No  
Current Record: No  
Non Storage Recycler Activity: Not reported  
Electronic Manifest Broker: Not reported

Receive Date: 1997-03-19 00:00:00.0  
Handler Name: ARCO 5658 PSI 5328  
Federal Waste Generator Description: Conditionally Exempt Small Quantity Generator  
State District Owner: WA  
Large Quantity Handler of Universal Waste: No  
Recognized Trader Importer: No  
Recognized Trader Exporter: No  
Spent Lead Acid Battery Importer: No  
Spent Lead Acid Battery Exporter: No  
Current Record: No  
Non Storage Recycler Activity: Not reported  
Electronic Manifest Broker: Not reported

Receive Date: 1998-02-13 00:00:00.0  
Handler Name: ARCO 5658 PSI 5328  
Federal Waste Generator Description: Not a generator, verified  
State District Owner: WA  
Large Quantity Handler of Universal Waste: No  
Recognized Trader Importer: No

Map ID  
Direction  
Distance  
Elevation

MAP FINDINGS

Site

Database(s)

EDR ID Number  
EPA ID Number

**ARCO 5658 PSI 5328 (Continued)**

**1004794486**

|  |   |
|--|---|
| Recognized Trader Exporter:                | No  |
| Spent Lead Acid Battery Importer:          | No  |
| Spent Lead Acid Battery Exporter:          | No  |
| Current Record:                            | No  |
| Non Storage Recycler Activity:             | Not reported                                  |
| Electronic Manifest Broker:                | Not reported                                  |
| Receive Date:                              | 1999-01-22 00:00:00.0                         |
| Handler Name:                              | ARCO 5658 PSI 5328                            |
| Federal Waste Generator Description:       | Conditionally Exempt Small Quantity Generator |
| State District Owner:                      | WA  |
| Large Quantity Handler of Universal Waste: | No  |
| Recognized Trader Importer:                | No  |
| Recognized Trader Exporter:                | No  |
| Spent Lead Acid Battery Importer:          | No  |
| Spent Lead Acid Battery Exporter:          | No  |
| Current Record:                            | No  |
| Non Storage Recycler Activity:             | Not reported                                  |
| Electronic Manifest Broker:                | Not reported                                  |
| Receive Date:                              | 2000-07-10 00:00:00.0                         |
| Handler Name:                              | ARCO 5658 PSI 5328                            |
| Federal Waste Generator Description:       | Not a generator, verified                     |
| State District Owner:                      | WA  |
| Large Quantity Handler of Universal Waste: | No  |
| Recognized Trader Importer:                | No  |
| Recognized Trader Exporter:                | No  |
| Spent Lead Acid Battery Importer:          | No  |
| Spent Lead Acid Battery Exporter:          | No  |
| Current Record:                            | No  |
| Non Storage Recycler Activity:             | Not reported                                  |
| Electronic Manifest Broker:                | Not reported                                  |

List of NAICS Codes and Descriptions:

|                    |   |
|--------------------|---|
| NAICS Code:        | 44711                                     |
| NAICS Description: | GASOLINE STATIONS WITH CONVENIENCE STORES |

Facility Has Received Notices of Violation:

No Violations Found:

Evaluation Action Summary:

No Evaluations Found:

FINDS:

Registry ID: 110005381924

[Click Here:](#)

Environmental Interest/Information System:

Washington Facility / Site Identification System (WA-FSIS) provides a means to query and display data maintained by the Washington Department of Ecology. This system contains key information for each facility/site that is currently, or has been, of interest to the Air Quality, Dam Safety, Hazardous Waste, Toxics Cleanup, and Water

Map ID  
Direction  
Distance  
Elevation

MAP FINDINGS

Site

Database(s)

EDR ID Number  
EPA ID Number

**ARCO 5658 PSI 5328 (Continued)**

**1004794486**

Quality Programs.  
RCRAInfo is a national information system that supports the Resource Conservation and Recovery Act (RCRA) program through the tracking of events and activities related to facilities that generate, transport, and treat, store, or dispose of hazardous waste. RCRAInfo allows RCRA program staff to track the notification, permit, compliance, and corrective action activities required under RCRA.

[Click this hyperlink](#) while viewing on your computer to access additional FINDS: detail in the EDR Site Report.

**ECHO:**

Envid: 1004794486  
Registry ID: 110005381924  
DFR URL: <http://echo.epa.gov/detailed-facility-report?fid=110005381924>  
Name: ARCO 5658 PSI 5328  
Address: 4716 PACIFIC HWY E  
City,State,Zip: FIFE, WA 98424

**K38**  
**East**  
**1/8-1/4**  
**0.178 mi.**  
**942 ft.**

**ARCO #5658 (TWO REPORTS)**  
**4716 PACIFIC HWY E.**  
**FIFE, WA 98424**

**WA ICR** **S103850852**  
**N/A**

**Site 4 of 5 in cluster K**

**Relative:**  
**Lower**  
**Actual:**  
**13 ft.**

**ICR:**  
Date Ecology Received Report: 04/20/99  
Contaminants Found at Site: Petroleum products  
Media Contaminated: Soil  
Waste Management: Tank  
Region: South Western  
Type of Report Ecology Received: I&F  
Site Register Issue: 98-15  
County Code: 27  
Contact: Not reported  
Report Title: Not reported

**39**  
**SSW**  
**1/8-1/4**  
**0.207 mi.**  
**1092 ft.**

**BMW NORTHWEST VEHICLE DISPLAY LOT**  
**1902 GOLDAU RD E**  
**FIFE, WA 98424**

**WA ALLSITES** **S111289256**  
**N/A**

**Relative:**  
**Higher**  
**Actual:**  
**17 ft.**

**ALLSITES:**  
Name: BMW NORTHWEST VEHICLE DISPLAY LOT  
Facility Id: 21366

Map ID  
Direction  
Distance  
Elevation

MAP FINDINGS

EDR ID Number  
EPA ID Number

|  | Site  | Database(s)                        | EPA ID Number                            |
|--|---|------------------------------------|--|
| <b>K40</b><br><b>East</b><br><b>1/8-1/4</b><br><b>0.207 mi.</b><br><b>1094 ft.</b><br><b>Relative:</b><br><b>Higher</b><br><b>Actual:</b><br><b>14 ft.</b> | <b>CAMPING WORLD</b><br><b>4650 16TH ST</b><br><b>FIFE, WA 98424</b><br><br><b>Site 5 of 5 in cluster K</b><br><br><b>ALLSITES:</b><br>Name: CAMPING WORLD<br>Facility Id: 10746  | <b>WA ALLSITES</b>                 | <b>S109823902</b><br><b>N/A</b>          |
| <b>41</b><br><b>SE</b><br><b>1/8-1/4</b><br><b>0.210 mi.</b><br><b>1109 ft.</b><br><b>Relative:</b><br><b>Higher</b><br><b>Actual:</b><br><b>16 ft.</b>    | <b>EXIDE CORP FIFE DUPLICATE</b><br><b>2001 48TH AVE CT E STE K</b><br><b>FIFE, WA 98424</b><br><br><b>ALLSITES:</b><br>Name: EXIDE CORP FIFE DUPLICATE<br>Facility Id: 78365825<br><br><b>FINDS:</b><br>Registry ID: 110015417413<br><br>Click Here:<br><br>Environmental Interest/Information System:<br>Washington Facility / Site Identification System (WA-FSIS) provides a means to query and display data maintained by the Washington Department of Ecology. This system contains key information for each facility/site that is currently, or has been, of interest to the Air Quality, Dam Safety, Hazardous Waste, Toxics Cleanup, and Water Quality Programs.<br><br><a href="#">Click this hyperlink</a> while viewing on your computer to access additional FINDS: detail in the EDR Site Report. | <b>WA ALLSITES</b><br><b>FINDS</b> | <b>1007065172</b><br><b>N/A</b>          |
| <b>L42</b><br><b>East</b><br><b>1/8-1/4</b><br><b>0.225 mi.</b><br><b>1189 ft.</b><br><b>Relative:</b><br><b>Lower</b><br><b>Actual:</b><br><b>13 ft.</b>  | <b>PETARCIK SITE</b><br><b>911 PACIFIC HWY E</b><br><b>TACOMA, WA 98424</b><br><br><b>Site 1 of 3 in cluster L</b><br><br><b>SEMS:</b><br>Site ID: 1000832<br>EPA ID: WAD980511711<br>Name: PETARCIK SITE<br>Address: 911 PACIFIC HWY E<br>Address 2: Not reported<br>City,State,Zip: TACOMA, WA 98424<br>Cong District: 06<br>FIPS Code: 53053<br>Latitude: Not reported<br>Longitude: Not reported<br>FF: N<br>NPL: Site is Part of NPL Site<br>Non NPL Status: Not reported<br><br><b>SEMS Detail:</b><br>Region: 10<br>Site ID: 1000832   | <b>SEMS</b>                        | <b>1000154689</b><br><b>WAD980511711</b> |

Map ID  
Direction  
Distance  
Elevation

MAP FINDINGS

Site

Database(s)

EDR ID Number  
EPA ID Number

**PETARCIK SITE (Continued)**

**1000154689**

EPA ID: WAD980511711  
Site Name: PETARCIK SITE  
NPL: A  
FF: N  
OU: 00  
Action Code: DS  
Action Name: DISCVRY  
SEQ: 1  
Start Date: 1979-11-01 05:00:00  
Finish Date: 11/1/1979 5:00:00 AM  
Qual: Not reported  
Current Action Lead: EPA Perf

Region: 10  
Site ID: 1000832  
EPA ID: WAD980511711  
Site Name: PETARCIK SITE  
NPL: A  
FF: N  
OU: 00  
Action Code: SI  
Action Name: SI  
SEQ: 1  
Start Date: 1988-12-08 05:00:00  
Finish Date: 12/8/1988 5:00:00 AM  
Qual: A  
Current Action Lead: St Perf

Region: 10  
Site ID: 1000832  
EPA ID: WAD980511711  
Site Name: PETARCIK SITE  
NPL: A  
FF: N  
OU: 00  
Action Code: PA  
Action Name: PA  
SEQ: 1  
Start Date: 1985-06-11 05:00:00  
Finish Date: 5/14/1986 4:00:00 AM  
Qual: H  
Current Action Lead: St Perf

**L43  
East  
1/8-1/4  
0.225 mi.  
1189 ft.**

**PETARCIK SITE  
911 PACIFIC HWY E  
TACOMA, WA 98424  
  
Site 2 of 3 in cluster L**

**WA CSCSL 1007080841  
WA ALLSITES N/A  
FINDS**

**Relative:  
Lower  
  
Actual:  
13 ft.**

CSCSL:  
Name: PETARCIK OCCIDENTAL CHEMICAL  
Address: 911 PACIFIC HWY E  
City,State,Zip: TACOMA, WA 98402  
Facility ID: 1214  
Region: Southwest  
Lat/Long: 47.244223820399 / -122.3905524720  
Clean Up Siteid: 4327

Map ID  
Direction  
Distance  
Elevation

MAP FINDINGS

Site

Database(s)

EDR ID Number  
EPA ID Number

**PETARCIK SITE (Continued)**

**1007080841**

Site Status: CC-O&M/Monitoring  
Contaminant Name: Corrosive Wastes  
Alternate Site Names: Not reported  
Site Rank: Not reported  
Has Institutional Control: Not reported  
Past VCP: Not reported  
Current VCP: Not reported  
Ground Water: Suspected  
Surface Water: Not reported  
Soil: Remediated  
Sediment: Not reported  
Air: Not reported  
Bedrock: Not reported  
Responsible Unit: Southwest

Name: PETARCIK OCCIDENTAL CHEMICAL  
Address: 911 PACIFIC HWY E  
City,State,Zip: TACOMA, WA 98402  
Facility ID: 1214  
Region: Southwest  
Lat/Long: 47.244223820399 / -122.3905524720  
Clean Up Siteid: 4327  
Site Status: CC-O&M/Monitoring  
Contaminant Name: Halogenated Organics  
Alternate Site Names: Not reported  
Site Rank: Not reported  
Has Institutional Control: Not reported  
Past VCP: Not reported  
Current VCP: Not reported  
Ground Water: Suspected  
Surface Water: Not reported  
Soil: Remediated  
Sediment: Not reported  
Air: Not reported  
Bedrock: Not reported  
Responsible Unit: Southwest

**ALLSITES:**

Name: PETARCIK OCCIDENTAL CHEMICAL  
Facility Id: 1214

**FINDS:**

Registry ID: 110015575643

Click Here:

**Environmental Interest/Information System:**

Washington Facility / Site Identification System (WA-FSIS) provides a means to query and display data maintained by the Washington Department of Ecology. This system contains key information for each facility/site that is currently, or has been, of interest to the Air Quality, Dam Safety, Hazardous Waste, Toxics Cleanup, and Water Quality Programs.

Registry ID: 110070605590

Click Here:



Map ID  
Direction  
Distance  
Elevation

MAP FINDINGS

Site

Database(s)

EDR ID Number  
EPA ID Number

**PETARCIK SITE (Continued)**

**1007080841**

Environmental Interest/Information System:  
SUPERFUND (NON-NPL)

[Click this hyperlink](#) while viewing on your computer to access  
additional FINDS: detail in the EDR Site Report.

**44**  
**WSW**  
**1/8-1/4**  
**0.226 mi.**  
**1191 ft.**

**LEXUS OF FIFE PARKING LOT EXPANSION**  
**3914 PACIFIC HWY E**  
**FIFE, WA 98424**

**WA ALLSITES** **S118820827**  
**N/A**

**Relative:**  
**Higher**  
**Actual:**  
**16 ft.**

ALLSITES:  
Name: LEXUS OF FIFE PARKING LOT EXPANSION  
Facility Id: 11803

**L45**  
**East**  
**1/8-1/4**  
**0.230 mi.**  
**1217 ft.**

**SOUND ANALYTICAL SERVICES INC**  
**4813 PACIFIC HWY E**  
**TACOMA, WA 98424**  
**Site 3 of 3 in cluster L**

**WA ALLSITES** **1000660130**  
**RCRA NonGen / NLR** **WAD988498119**  
**FINDS**  
**ECHO**

**Relative:**  
**Lower**  
**Actual:**  
**13 ft.**

ALLSITES:  
Name: SOUND ANALYTICAL SERVICES INC  
Facility Id: 72636161

RCRA Listings:

|                                      |                               |
|--------------------------------------|-------------------------------|
| Date Form Received by Agency:        | 2002-03-21 00:00:00.0         |
| Handler Name:                        | SOUND ANALYTICAL SERVICES INC |
| Handler Address:                     | 4813 PACIFIC HWY E            |
| Handler City,State,Zip:              | TACOMA, WA 98424              |
| EPA ID:                              | WAD988498119                  |
| Contact Name:                        | JOHN CLAWSON                  |
| Contact Address:                     | 5113 PACIFIC HWY E            |
| Contact City,State,Zip:              | TACOMA, WA 98424              |
| Contact Telephone:                   | 253-922-2310                  |
| Contact Fax:                         | Not reported                  |
| Contact Email:                       | Not reported                  |
| Contact Title:                       | Not reported                  |
| EPA Region:                          | 10                            |
| Land Type:                           | Other                         |
| Federal Waste Generator Description: | Not a generator, verified     |
| Non-Notifier:                        | Not reported                  |
| Biennial Report Cycle:               | Not reported                  |
| Accessibility:                       | Not reported                  |
| Active Site Indicator:               | Not reported                  |
| State District Owner:                | WA                            |
| State District:                      | SWRO                          |
| Mailing Address:                     | 5755 8TH STREET E             |
| Mailing City,State,Zip:              | TACOMA, WA 98424              |
| Owner Name:                          | SOUND ANALYTICAL SERVICES INC |
| Owner Type:                          | Private                       |
| Operator Name:                       | YERIAN, TRACY                 |
| Operator Type:                       | Private                       |
| Short-Term Generator Activity:       | No                            |
| Importer Activity:                   | No                            |

Map ID  
Direction  
Distance  
Elevation

MAP FINDINGS

Site

Database(s)

EDR ID Number  
EPA ID Number

**SOUND ANALYTICAL SERVICES INC (Continued)**

**1000660130**

|  |                       |
|--|-----------------------|
| Mixed Waste Generator:   | No                    |
| Transporter Activity:  | No                    |
| Transfer Facility Activity:                                    | No                    |
| Recycler Activity with Storage:                                | No                    |
| Small Quantity On-Site Burner Exemption:                       | No                    |
| Smelting Melting and Refining Furnace Exemption:               | No                    |
| Underground Injection Control:                                 | No                    |
| Off-Site Waste Receipt:  | No                    |
| Universal Waste Indicator:                                     | No                    |
| Universal Waste Destination Facility:                          | No                    |
| Federal Universal Waste:                                       | No                    |
| Active Site Fed-Reg Treatment Storage and Disposal Facility:   | Not reported          |
| Active Site Converter Treatment storage and Disposal Facility: | Not reported          |
| Active Site State-Reg Treatment Storage and Disposal Facility: | Not reported          |
| Active Site State-Reg Handler:                                 | ---                   |
| Federal Facility Indicator:                                    | Not reported          |
| Hazardous Secondary Material Indicator:                        | NN                    |
| Sub-Part K Indicator:  | Not reported          |
| Commercial TSD Indicator:                                      | No                    |
| Treatment Storage and Disposal Type:                           | Not reported          |
| 2018 GPRA Permit Baseline:                                     | Not on the Baseline   |
| 2018 GPRA Renewals Baseline:                                   | Not on the Baseline   |
| Permit Renewals Workload Universe:                             | Not reported          |
| Permit Workload Universe:                                      | Not reported          |
| Permit Progress Universe:                                      | Not reported          |
| Post-Closure Workload Universe:                                | Not reported          |
| Closure Workload Universe:                                     | Not reported          |
| 202 GPRA Corrective Action Baseline:                           | No                    |
| Corrective Action Workload Universe:                           | No                    |
| Subject to Corrective Action Universe:                         | No                    |
| Non-TSDFs Where RCRA CA has Been Imposed Universe:             | No                    |
| TSDFs Potentially Subject to CA Under 3004 (u)/(v) Universe:   | No                    |
| TSDFs Only Subject to CA under Discretionary Auth Universe:    | No                    |
| Corrective Action Priority Ranking:                            | No NCAPS ranking      |
| Environmental Control Indicator:                               | No                    |
| Institutional Control Indicator:                               | No                    |
| Human Exposure Controls Indicator:                             | N/A                   |
| Groundwater Controls Indicator:                                | N/A                   |
| Operating TSDF Universe:                                       | Not reported          |
| Full Enforcement Universe:                                     | Not reported          |
| Significant Non-Complier Universe:                             | No                    |
| Unaddressed Significant Non-Complier Universe:                 | No                    |
| Addressed Significant Non-Complier Universe:                   | No                    |
| Significant Non-Complier With a Compliance Schedule Universe:  | No                    |
| Financial Assurance Required:                                  | Not reported          |
| Handler Date of Last Change:                                   | 2018-05-10 13:44:13.0 |
| Recognized Trader-Importer:                                    | No                    |
| Recognized Trader-Exporter:                                    | No                    |
| Importer of Spent Lead Acid Batteries:                         | No                    |
| Exporter of Spent Lead Acid Batteries:                         | No                    |
| Recycler Activity Without Storage:                             | No                    |
| Manifest Broker:   | No                    |
| Sub-Part P Indicator:  | Not reported          |

Hazardous Waste Summary:

Waste Code: D001

Map ID  
Direction  
Distance  
Elevation

MAP FINDINGS

Site

Database(s)

EDR ID Number  
EPA ID Number

**SOUND ANALYTICAL SERVICES INC (Continued)**

**1000660130**

|                    |   |
|--------------------|---|
| Waste Description: | IGNITABLE WASTE   |
| Waste Code:        | D002  |
| Waste Description: | CORROSIVE WASTE   |
| Waste Code:        | D003  |
| Waste Description: | REACTIVE WASTE  |
| Waste Code:        | D006  |
| Waste Description: | CADMIUM   |
| Waste Code:        | D007  |
| Waste Description: | CHROMIUM  |
| Waste Code:        | D008  |
| Waste Description: | LEAD  |
| Waste Code:        | D009  |
| Waste Description: | MERCURY   |
| Waste Code:        | D012  |
| Waste Description: | ENDRIN<br>(1,2,3,4,10,10-HEXACHLORO-1,7-EPOXY-1,4,4A,5,6,7,8,8A-OCTAHYDRO-1,4-EN<br>DO, ENDO-5,8-DIMETH-ANO-NAPHTHALENE)  |
| Waste Code:        | D014  |
| Waste Description: | METHOXYCHLOR (1,1,1-TRICHLORO-2,2-BIS [P-METHOXYPHENYL] ETHANE)   |
| Waste Code:        | D019  |
| Waste Description: | CARBON TETRACHLORIDE  |
| Waste Code:        | D022  |
| Waste Description: | CHLOROFORM  |
| Waste Code:        | D027  |
| Waste Description: | 1,4-DICHLOROBENZENE   |
| Waste Code:        | D028  |
| Waste Description: | 1,2-DICHLOROETHANE  |
| Waste Code:        | D030  |
| Waste Description: | 2,4-DINITROTOLUENE  |
| Waste Code:        | D034  |
| Waste Description: | HEXACHLOROETHANE  |
| Waste Code:        | D038  |
| Waste Description: | PYRIDINE  |
| Waste Code:        | F002  |
| Waste Description: | THE FOLLOWING SPENT HALOGENATED SOLVENTS: TETRACHLOROETHYLENE,<br>METHYLENE CHLORIDE, TRICHLOROETHYLENE, 1,1,1-TRICHLOROETHANE,<br>CHLOROBENZENE, 1,1,2-TRICHLORO-1,2,2-TRIFLUOROETHANE,<br>ORTHO-DICHLOROBENZENE, TRICHLOROFLUOROMETHANE, AND 1,1,2,<br>TRICHLOROETHANE; ALL SPENT SOLVENT MIXTURES/BLENDS CONTAINING, BEFORE<br>USE, A TOTAL OF TEN PERCENT OR MORE (BY VOLUME) OF ONE OR MORE OF THE<br>ABOVE HALOGENATED SOLVENTS OR THOSE SOLVENTS LISTED IN F001, F004, AND |

Map ID  
Direction  
Distance  
Elevation

MAP FINDINGS

Site

Database(s)

EDR ID Number  
EPA ID Number

**SOUND ANALYTICAL SERVICES INC (Continued)**

**1000660130**

F005; AND STILL BOTTOMS FROM THE RECOVERY OF THESE SPENT SOLVENTS AND SPENT SOLVENT MIXTURES.

Waste Code: F003

Waste Description: THE FOLLOWING SPENT NONHALOGENATED SOLVENTS: XYLENE, ACETONE, ETHYL ACETATE, ETHYL BENZENE, ETHYL ETHER, METHYL ISOBUTYL KETONE, N-BUTYL ALCOHOL, CYCLOHEXANONE, AND METHANOL; ALL SPENT SOLVENT MIXTURES/BLENDS CONTAINING, BEFORE USE, ONLY THE ABOVE SPENT NONHALOGENATED SOLVENTS; AND ALL SPENT SOLVENT MIXTURES/BLENDS CONTAINING, BEFORE USE, ONE OR MORE OF THE ABOVE NONHALOGENATED SOLVENTS, AND A TOTAL OF TEN PERCENT OR MORE (BY VOLUME) OF ONE OR MORE OF THOSE SOLVENTS LISTED IN F001, F002, F004, AND F005; AND STILL BOTTOMS FROM THE RECOVERY OF THESE SPENT SOLVENTS AND SPENT SOLVENT MIXTURES.

Waste Code: F005

Waste Description: THE FOLLOWING SPENT NONHALOGENATED SOLVENTS: TOLUENE, METHYL ETHYL KETONE, CARBON DISULFIDE, ISOBUTANOL, PYRIDINE, BENZENE, 2-ETHOXYETHANOL, AND 2-NITROPROPANE; ALL SPENT SOLVENT MIXTURES/BLENDS CONTAINING, BEFORE USE, A TOTAL OF TEN PERCENT OR MORE (BY VOLUME) OF ONE OR MORE OF THE ABOVE NONHALOGENATED SOLVENTS OR THOSE SOLVENTS LISTED IN F001, F002, OR F004; AND STILL BOTTOMS FROM THE RECOVERY OF THESE SPENT SOLVENTS AND SPENT SOLVENT MIXTURES.

**Handler - Owner Operator:**

Owner/Operator Indicator: Owner  
Owner/Operator Name: BRENT H  
Legal Status: Private  
Date Became Current: 1996-07-24 00:00:00.  
Date Ended Current: Not reported  
Owner/Operator Address: 4813 PACIFIC HWY E  
Owner/Operator City,State,Zip: TACOMA, WA 98424-2618  
Owner/Operator Telephone: 253-922-2310  
Owner/Operator Telephone Ext: Not reported  
Owner/Operator Fax: Not reported  
Owner/Operator Email: Not reported

Owner/Operator Indicator: Owner  
Owner/Operator Name: SOUND ANALYTICAL SERVICES INC  
Legal Status: Private  
Date Became Current: Not reported  
Date Ended Current: Not reported  
Owner/Operator Address: 4813 PACIFIC HWY E  
Owner/Operator City,State,Zip: TACOMA, WA 98424  
Owner/Operator Telephone: 000-000-0000  
Owner/Operator Telephone Ext: Not reported  
Owner/Operator Fax: Not reported  
Owner/Operator Email: Not reported

Owner/Operator Indicator: Operator  
Owner/Operator Name: SOUND ANALYTICAL SERVICES INC  
Legal Status: Private  
Date Became Current: Not reported  
Date Ended Current: Not reported  
Owner/Operator Address: 4813 PACIFIC HWY E  
Owner/Operator City,State,Zip: TACOMA, WA 98424  
Owner/Operator Telephone: 000-000-0000

Map ID  
Direction  
Distance  
Elevation

MAP FINDINGS

Site

Database(s)

EDR ID Number  
EPA ID Number

**SOUND ANALYTICAL SERVICES INC (Continued)**

**1000660130**

|                                |                               |
|--------------------------------|-------------------------------|
| Owner/Operator Telephone Ext:  | Not reported                  |
| Owner/Operator Fax:            | Not reported                  |
| Owner/Operator Email:          | Not reported                  |
| Owner/Operator Indicator:      | Operator                      |
| Owner/Operator Name:           | SOUND ANALYTICAL SERVICES INC |
| Legal Status:                  | Private                       |
| Date Became Current:           | Not reported                  |
| Date Ended Current:            | Not reported                  |
| Owner/Operator Address:        | 4813 PACIFIC HWY E            |
| Owner/Operator City,State,Zip: | TACOMA, WA 98424              |
| Owner/Operator Telephone:      | 000-000-0000                  |
| Owner/Operator Telephone Ext:  | Not reported                  |
| Owner/Operator Fax:            | Not reported                  |
| Owner/Operator Email:          | Not reported                  |
| Owner/Operator Indicator:      | Owner                         |
| Owner/Operator Name:           | SOUND ANALYTICAL SERVICES INC |
| Legal Status:                  | Private                       |
| Date Became Current:           | 1996-07-24 00:00:00.          |
| Date Ended Current:            | Not reported                  |
| Owner/Operator Address:        | 4813 PACIFIC HWY E            |
| Owner/Operator City,State,Zip: | TACOMA, WA 98424              |
| Owner/Operator Telephone:      | 253-922-2310                  |
| Owner/Operator Telephone Ext:  | Not reported                  |
| Owner/Operator Fax:            | Not reported                  |
| Owner/Operator Email:          | Not reported                  |
| Owner/Operator Indicator:      | Operator                      |
| Owner/Operator Name:           | YERIAN, TRACY                 |
| Legal Status:                  | Private                       |
| Date Became Current:           | Not reported                  |
| Date Ended Current:            | Not reported                  |
| Owner/Operator Address:        | 4813 PACIFIC HWY E            |
| Owner/Operator City,State,Zip: | TACOMA, WA 98424              |
| Owner/Operator Telephone:      | 253-922-2310                  |
| Owner/Operator Telephone Ext:  | Not reported                  |
| Owner/Operator Fax:            | Not reported                  |
| Owner/Operator Email:          | Not reported                  |
| Owner/Operator Indicator:      | Owner                         |
| Owner/Operator Name:           | TEAM FIFE                     |
| Legal Status:                  | Private                       |
| Date Became Current:           | Not reported                  |
| Date Ended Current:            | Not reported                  |
| Owner/Operator Address:        | 5113 PACIFIC HWY E STE 1      |
| Owner/Operator City,State,Zip: | TACOMA, WA 98424              |
| Owner/Operator Telephone:      | 253-922-1940                  |
| Owner/Operator Telephone Ext:  | Not reported                  |
| Owner/Operator Fax:            | Not reported                  |
| Owner/Operator Email:          | Not reported                  |
| Owner/Operator Indicator:      | Operator                      |
| Owner/Operator Name:           | YERIAN, TRACY                 |
| Legal Status:                  | Private                       |
| Date Became Current:           | Not reported                  |
| Date Ended Current:            | Not reported                  |

Map ID  
Direction  
Distance  
Elevation

MAP FINDINGS

Site

Database(s)

EDR ID Number  
EPA ID Number

**SOUND ANALYTICAL SERVICES INC (Continued)**

**1000660130**

|                                |                               |
|--------------------------------|-------------------------------|
| Owner/Operator Address:        | 4813 PACIFIC HWY E            |
| Owner/Operator City,State,Zip: | TACOMA, WA 98424              |
| Owner/Operator Telephone:      | 253-922-2310                  |
| Owner/Operator Telephone Ext:  | Not reported                  |
| Owner/Operator Fax:            | Not reported                  |
| Owner/Operator Email:          | Not reported                  |
| Owner/Operator Indicator:      | Owner                         |
| Owner/Operator Name:           | SOUND ANALYTICAL SERVICES INC |
| Legal Status:                  | Private                       |
| Date Became Current:           | 1996-07-24 00:00:00.          |
| Date Ended Current:            | Not reported                  |
| Owner/Operator Address:        | 4813 PACIFIC HWY E            |
| Owner/Operator City,State,Zip: | TACOMA, WA 98424              |
| Owner/Operator Telephone:      | 253-922-2310                  |
| Owner/Operator Telephone Ext:  | Not reported                  |
| Owner/Operator Fax:            | Not reported                  |
| Owner/Operator Email:          | Not reported                  |
| Owner/Operator Indicator:      | Owner                         |
| Owner/Operator Name:           | TEAM FIFE                     |
| Legal Status:                  | Private                       |
| Date Became Current:           | Not reported                  |
| Date Ended Current:            | Not reported                  |
| Owner/Operator Address:        | 5113 PACIFIC HWY E STE 1      |
| Owner/Operator City,State,Zip: | TACOMA, WA 98424              |
| Owner/Operator Telephone:      | 253-922-1940                  |
| Owner/Operator Telephone Ext:  | Not reported                  |
| Owner/Operator Fax:            | Not reported                  |
| Owner/Operator Email:          | Not reported                  |
| Owner/Operator Indicator:      | Operator                      |
| Owner/Operator Name:           | SOUND ANALYTICAL SERVICES INC |
| Legal Status:                  | Private                       |
| Date Became Current:           | Not reported                  |
| Date Ended Current:            | Not reported                  |
| Owner/Operator Address:        | 4813 PACIFIC HWY E            |
| Owner/Operator City,State,Zip: | TACOMA, WA 98424              |
| Owner/Operator Telephone:      | 000-000-0000                  |
| Owner/Operator Telephone Ext:  | Not reported                  |
| Owner/Operator Fax:            | Not reported                  |
| Owner/Operator Email:          | Not reported                  |
| Owner/Operator Indicator:      | Owner                         |
| Owner/Operator Name:           | SOUND ANALYTICAL SERVICES INC |
| Legal Status:                  | Private                       |
| Date Became Current:           | 1996-07-24 00:00:00.          |
| Date Ended Current:            | Not reported                  |
| Owner/Operator Address:        | 4813 PACIFIC HWY E            |
| Owner/Operator City,State,Zip: | TACOMA, WA 98424              |
| Owner/Operator Telephone:      | 253-922-2310                  |
| Owner/Operator Telephone Ext:  | Not reported                  |
| Owner/Operator Fax:            | Not reported                  |
| Owner/Operator Email:          | Not reported                  |
| Owner/Operator Indicator:      | Owner                         |
| Owner/Operator Name:           | TEAM FIFE                     |

Map ID  
Direction  
Distance  
Elevation

MAP FINDINGS

Site

Database(s)

EDR ID Number  
EPA ID Number

**SOUND ANALYTICAL SERVICES INC (Continued)**

**1000660130**

|                                |                               |
|--------------------------------|-------------------------------|
| Legal Status:                  | Private                       |
| Date Became Current:           | Not reported                  |
| Date Ended Current:            | Not reported                  |
| Owner/Operator Address:        | 5113 PACIFIC HWY E STE 1      |
| Owner/Operator City,State,Zip: | TACOMA, WA 98424              |
| Owner/Operator Telephone:      | 253-922-1940                  |
| Owner/Operator Telephone Ext:  | Not reported                  |
| Owner/Operator Fax:            | Not reported                  |
| Owner/Operator Email:          | Not reported                  |
| Owner/Operator Indicator:      | Owner                         |
| Owner/Operator Name:           | SOUND ANALYTICAL SERVICES INC |
| Legal Status:                  | Private                       |
| Date Became Current:           | Not reported                  |
| Date Ended Current:            | Not reported                  |
| Owner/Operator Address:        | 4813 PACIFIC HWY E            |
| Owner/Operator City,State,Zip: | TACOMA, WA 98424              |
| Owner/Operator Telephone:      | 000-000-0000                  |
| Owner/Operator Telephone Ext:  | Not reported                  |
| Owner/Operator Fax:            | Not reported                  |
| Owner/Operator Email:          | Not reported                  |
| Owner/Operator Indicator:      | Operator                      |
| Owner/Operator Name:           | SOUND ANALYTICAL SERVICES INC |
| Legal Status:                  | Private                       |
| Date Became Current:           | Not reported                  |
| Date Ended Current:            | Not reported                  |
| Owner/Operator Address:        | 4813 PACIFIC HWY E            |
| Owner/Operator City,State,Zip: | TACOMA, WA 98424              |
| Owner/Operator Telephone:      | 000-000-0000                  |
| Owner/Operator Telephone Ext:  | Not reported                  |
| Owner/Operator Fax:            | Not reported                  |
| Owner/Operator Email:          | Not reported                  |
| Owner/Operator Indicator:      | Owner                         |
| Owner/Operator Name:           | SOUND ANALYTICAL SERVICES INC |
| Legal Status:                  | Private                       |
| Date Became Current:           | Not reported                  |
| Date Ended Current:            | Not reported                  |
| Owner/Operator Address:        | 4813 PACIFIC HWY E            |
| Owner/Operator City,State,Zip: | TACOMA, WA 98424              |
| Owner/Operator Telephone:      | 000-000-0000                  |
| Owner/Operator Telephone Ext:  | Not reported                  |
| Owner/Operator Fax:            | Not reported                  |
| Owner/Operator Email:          | Not reported                  |
| Owner/Operator Indicator:      | Owner                         |
| Owner/Operator Name:           | SOUND ANALYTICAL SERVICES INC |
| Legal Status:                  | Private                       |
| Date Became Current:           | Not reported                  |
| Date Ended Current:            | Not reported                  |
| Owner/Operator Address:        | 4813 PACIFIC HWY E            |
| Owner/Operator City,State,Zip: | TACOMA, WA 98424              |
| Owner/Operator Telephone:      | 000-000-0000                  |
| Owner/Operator Telephone Ext:  | Not reported                  |
| Owner/Operator Fax:            | Not reported                  |
| Owner/Operator Email:          | Not reported                  |

Map ID  
Direction  
Distance  
Elevation

MAP FINDINGS

Site

Database(s)

EDR ID Number  
EPA ID Number

**SOUND ANALYTICAL SERVICES INC (Continued)**

**1000660130**

|                                |                               |
|--------------------------------|-------------------------------|
| Owner/Operator Indicator:      | Owner                         |
| Owner/Operator Name:           | SOUND ANALYTICAL SERVICES INC |
| Legal Status:                  | Private                       |
| Date Became Current:           | Not reported                  |
| Date Ended Current:            | Not reported                  |
| Owner/Operator Address:        | 4813 PACIFIC HWY E            |
| Owner/Operator City,State,Zip: | TACOMA, WA 98424              |
| Owner/Operator Telephone:      | 000-000-0000                  |
| Owner/Operator Telephone Ext:  | Not reported                  |
| Owner/Operator Fax:            | Not reported                  |
| Owner/Operator Email:          | Not reported                  |

|                                |                          |
|--------------------------------|--------------------------|
| Owner/Operator Indicator:      | Owner                    |
| Owner/Operator Name:           | TEAM FIFE                |
| Legal Status:                  | Private                  |
| Date Became Current:           | Not reported             |
| Date Ended Current:            | Not reported             |
| Owner/Operator Address:        | 5113 PACIFIC HWY E STE 1 |
| Owner/Operator City,State,Zip: | TACOMA, WA 98424         |
| Owner/Operator Telephone:      | 253-922-1940             |
| Owner/Operator Telephone Ext:  | Not reported             |
| Owner/Operator Fax:            | Not reported             |
| Owner/Operator Email:          | Not reported             |

|                                |                               |
|--------------------------------|-------------------------------|
| Owner/Operator Indicator:      | Owner                         |
| Owner/Operator Name:           | SOUND ANALYTICAL SERVICES INC |
| Legal Status:                  | Private                       |
| Date Became Current:           | 1996-07-24 00:00:00.          |
| Date Ended Current:            | Not reported                  |
| Owner/Operator Address:        | 4813 PACIFIC HWY E            |
| Owner/Operator City,State,Zip: | TACOMA, WA 98424              |
| Owner/Operator Telephone:      | 253-922-2310                  |
| Owner/Operator Telephone Ext:  | Not reported                  |
| Owner/Operator Fax:            | Not reported                  |
| Owner/Operator Email:          | Not reported                  |

|                                |                    |
|--------------------------------|--------------------|
| Owner/Operator Indicator:      | Operator           |
| Owner/Operator Name:           | YERIAN, TRACY      |
| Legal Status:                  | Private            |
| Date Became Current:           | Not reported       |
| Date Ended Current:            | Not reported       |
| Owner/Operator Address:        | 4813 PACIFIC HWY E |
| Owner/Operator City,State,Zip: | TACOMA, WA 98424   |
| Owner/Operator Telephone:      | 253-922-2310       |
| Owner/Operator Telephone Ext:  | Not reported       |
| Owner/Operator Fax:            | Not reported       |
| Owner/Operator Email:          | Not reported       |

|                                |                               |
|--------------------------------|-------------------------------|
| Owner/Operator Indicator:      | Owner                         |
| Owner/Operator Name:           | SOUND ANALYTICAL SERVICES INC |
| Legal Status:                  | Private                       |
| Date Became Current:           | 1996-07-24 00:00:00.          |
| Date Ended Current:            | Not reported                  |
| Owner/Operator Address:        | 4813 PACIFIC HWY E            |
| Owner/Operator City,State,Zip: | TACOMA, WA 98424              |
| Owner/Operator Telephone:      | 253-922-2310                  |
| Owner/Operator Telephone Ext:  | Not reported                  |



Map ID  
Direction  
Distance  
Elevation

MAP FINDINGS

Site

Database(s)

EDR ID Number  
EPA ID Number

**SOUND ANALYTICAL SERVICES INC (Continued)**

**1000660130**

|                                |                               |
|--------------------------------|-------------------------------|
| Owner/Operator Fax:            | Not reported                  |
| Owner/Operator Email:          | Not reported                  |
| Owner/Operator Indicator:      | Owner                         |
| Owner/Operator Name:           | SOUND ANALYTICAL SERVICES INC |
| Legal Status:                  | Private                       |
| Date Became Current:           | 1996-07-24 00:00:00.          |
| Date Ended Current:            | Not reported                  |
| Owner/Operator Address:        | 4813 PACIFIC HWY E            |
| Owner/Operator City,State,Zip: | TACOMA, WA 98424              |
| Owner/Operator Telephone:      | 253-922-2310                  |
| Owner/Operator Telephone Ext:  | Not reported                  |
| Owner/Operator Fax:            | Not reported                  |
| Owner/Operator Email:          | Not reported                  |
| Owner/Operator Indicator:      | Operator                      |
| Owner/Operator Name:           | TRACY Y                       |
| Legal Status:                  | Private                       |
| Date Became Current:           | 1996-07-24 00:00:00.          |
| Date Ended Current:            | Not reported                  |
| Owner/Operator Address:        | 4813 PACIFIC HWY E            |
| Owner/Operator City,State,Zip: | TACOMA, WA 98424-2618         |
| Owner/Operator Telephone:      | 253-922-2310                  |
| Owner/Operator Telephone Ext:  | Not reported                  |
| Owner/Operator Fax:            | Not reported                  |
| Owner/Operator Email:          | Not reported                  |
| Owner/Operator Indicator:      | Owner                         |
| Owner/Operator Name:           | SOUND ANALYTICAL SERVICES INC |
| Legal Status:                  | Private                       |
| Date Became Current:           | Not reported                  |
| Date Ended Current:            | Not reported                  |
| Owner/Operator Address:        | 4813 PACIFIC HWY E            |
| Owner/Operator City,State,Zip: | TACOMA, WA 98424              |
| Owner/Operator Telephone:      | 000-000-0000                  |
| Owner/Operator Telephone Ext:  | Not reported                  |
| Owner/Operator Fax:            | Not reported                  |
| Owner/Operator Email:          | Not reported                  |
| Owner/Operator Indicator:      | Owner                         |
| Owner/Operator Name:           | TEAM FIFE                     |
| Legal Status:                  | Private                       |
| Date Became Current:           | Not reported                  |
| Date Ended Current:            | Not reported                  |
| Owner/Operator Address:        | 5113 PACIFIC HWY E STE 1      |
| Owner/Operator City,State,Zip: | TACOMA, WA 98424              |
| Owner/Operator Telephone:      | 253-922-1940                  |
| Owner/Operator Telephone Ext:  | Not reported                  |
| Owner/Operator Fax:            | Not reported                  |
| Owner/Operator Email:          | Not reported                  |
| Owner/Operator Indicator:      | Owner                         |
| Owner/Operator Name:           | SOUND ANALYTICAL SERVICES INC |
| Legal Status:                  | Private                       |
| Date Became Current:           | 1996-07-24 00:00:00.          |
| Date Ended Current:            | Not reported                  |
| Owner/Operator Address:        | 4813 PACIFIC HWY E            |

Map ID  
Direction  
Distance  
Elevation

MAP FINDINGS

Site

Database(s)

EDR ID Number  
EPA ID Number

**SOUND ANALYTICAL SERVICES INC (Continued)**

**1000660130**

|                                |                               |
|--------------------------------|-------------------------------|
| Owner/Operator City,State,Zip: | TACOMA, WA 98424              |
| Owner/Operator Telephone:      | 253-922-2310                  |
| Owner/Operator Telephone Ext:  | Not reported                  |
| Owner/Operator Fax:            | Not reported                  |
| Owner/Operator Email:          | Not reported                  |
| Owner/Operator Indicator:      | Owner                         |
| Owner/Operator Name:           | SOUND ANALYTICAL SERVICES INC |
| Legal Status:                  | Private                       |
| Date Became Current:           | 1996-07-24 00:00:00.          |
| Date Ended Current:            | Not reported                  |
| Owner/Operator Address:        | 4813 PACIFIC HWY E            |
| Owner/Operator City,State,Zip: | TACOMA, WA 98424              |
| Owner/Operator Telephone:      | 253-922-2310                  |
| Owner/Operator Telephone Ext:  | Not reported                  |
| Owner/Operator Fax:            | Not reported                  |
| Owner/Operator Email:          | Not reported                  |
| Owner/Operator Indicator:      | Owner                         |
| Owner/Operator Name:           | TEAM FIFE                     |
| Legal Status:                  | Private                       |
| Date Became Current:           | Not reported                  |
| Date Ended Current:            | Not reported                  |
| Owner/Operator Address:        | 5113 PACIFIC HWY E STE 1      |
| Owner/Operator City,State,Zip: | TACOMA, WA 98424-2639         |
| Owner/Operator Telephone:      | 253-922-1940                  |
| Owner/Operator Telephone Ext:  | Not reported                  |
| Owner/Operator Fax:            | Not reported                  |
| Owner/Operator Email:          | Not reported                  |
| Owner/Operator Indicator:      | Operator                      |
| Owner/Operator Name:           | SOUND ANALYTICAL SERVICES INC |
| Legal Status:                  | Private                       |
| Date Became Current:           | Not reported                  |
| Date Ended Current:            | Not reported                  |
| Owner/Operator Address:        | 4813 PACIFIC HWY E            |
| Owner/Operator City,State,Zip: | TACOMA, WA 98424-2618         |
| Owner/Operator Telephone:      | 253-922-2310                  |
| Owner/Operator Telephone Ext:  | Not reported                  |
| Owner/Operator Fax:            | Not reported                  |
| Owner/Operator Email:          | Not reported                  |
| Owner/Operator Indicator:      | Operator                      |
| Owner/Operator Name:           | YERIAN, TRACY                 |
| Legal Status:                  | Private                       |
| Date Became Current:           | Not reported                  |
| Date Ended Current:            | Not reported                  |
| Owner/Operator Address:        | 4813 PACIFIC HWY E            |
| Owner/Operator City,State,Zip: | TACOMA, WA 98424              |
| Owner/Operator Telephone:      | 253-922-2310                  |
| Owner/Operator Telephone Ext:  | Not reported                  |
| Owner/Operator Fax:            | Not reported                  |
| Owner/Operator Email:          | Not reported                  |
| Owner/Operator Indicator:      | Operator                      |
| Owner/Operator Name:           | YERIAN, TRACY                 |
| Legal Status:                  | Private                       |

Map ID  
Direction  
Distance  
Elevation

MAP FINDINGS

Site

Database(s)

EDR ID Number  
EPA ID Number

**SOUND ANALYTICAL SERVICES INC (Continued)**

**1000660130**

Date Became Current: Not reported  
Date Ended Current: Not reported  
Owner/Operator Address: 4813 PACIFIC HWY E  
Owner/Operator City,State,Zip: TACOMA, WA 98424  
Owner/Operator Telephone: 253-922-2310  
Owner/Operator Telephone Ext: Not reported  
Owner/Operator Fax: Not reported  
Owner/Operator Email: Not reported

Owner/Operator Indicator: Operator  
Owner/Operator Name: YERIAN, TRACY  
Legal Status: Private  
Date Became Current: Not reported  
Date Ended Current: Not reported  
Owner/Operator Address: 4813 PACIFIC HWY E  
Owner/Operator City,State,Zip: TACOMA, WA 98424  
Owner/Operator Telephone: 253-922-2310  
Owner/Operator Telephone Ext: Not reported  
Owner/Operator Fax: Not reported  
Owner/Operator Email: Not reported

Owner/Operator Indicator: Operator  
Owner/Operator Name: YERIAN, TRACY  
Legal Status: Private  
Date Became Current: Not reported  
Date Ended Current: Not reported  
Owner/Operator Address: 4813 PACIFIC HWY E  
Owner/Operator City,State,Zip: TACOMA, WA 98424  
Owner/Operator Telephone: 253-922-2310  
Owner/Operator Telephone Ext: Not reported  
Owner/Operator Fax: Not reported  
Owner/Operator Email: Not reported

Owner/Operator Indicator: Owner  
Owner/Operator Name: SOUND ANALYTICAL SERVICES INC  
Legal Status: Private  
Date Became Current: Not reported  
Date Ended Current: Not reported  
Owner/Operator Address: 4813 PACIFIC HWY E  
Owner/Operator City,State,Zip: TACOMA, WA 98424  
Owner/Operator Telephone: 000-000-0000  
Owner/Operator Telephone Ext: Not reported  
Owner/Operator Fax: Not reported  
Owner/Operator Email: Not reported

Owner/Operator Indicator: Owner  
Owner/Operator Name: SOUND ANALYTICAL SERVICES INC  
Legal Status: Private  
Date Became Current: Not reported  
Date Ended Current: Not reported  
Owner/Operator Address: 4813 PACIFIC HWY E  
Owner/Operator City,State,Zip: TACOMA, WA 98424  
Owner/Operator Telephone: 000-000-0000  
Owner/Operator Telephone Ext: Not reported  
Owner/Operator Fax: Not reported  
Owner/Operator Email: Not reported

Map ID  
Direction  
Distance  
Elevation

MAP FINDINGS

Site

Database(s)

EDR ID Number  
EPA ID Number

**SOUND ANALYTICAL SERVICES INC (Continued)**

**1000660130**

Owner/Operator Indicator: Owner  
Owner/Operator Name: TEAM FIFE  
Legal Status: Private  
Date Became Current: Not reported  
Date Ended Current: Not reported  
Owner/Operator Address: 5113 PACIFIC HWY E STE 1  
Owner/Operator City,State,Zip: TACOMA, WA 98424  
Owner/Operator Telephone: 253-922-1940  
Owner/Operator Telephone Ext: Not reported  
Owner/Operator Fax: Not reported  
Owner/Operator Email: Not reported

Owner/Operator Indicator: Operator  
Owner/Operator Name: YERIAN, TRACY  
Legal Status: Private  
Date Became Current: Not reported  
Date Ended Current: Not reported  
Owner/Operator Address: 4813 PACIFIC HWY E  
Owner/Operator City,State,Zip: TACOMA, WA 98424  
Owner/Operator Telephone: 253-922-2310  
Owner/Operator Telephone Ext: Not reported  
Owner/Operator Fax: Not reported  
Owner/Operator Email: Not reported

Owner/Operator Indicator: Owner  
Owner/Operator Name: TEAM FIFE  
Legal Status: Private  
Date Became Current: Not reported  
Date Ended Current: Not reported  
Owner/Operator Address: 5113 PACIFIC HWY E STE 1  
Owner/Operator City,State,Zip: TACOMA, WA 98424  
Owner/Operator Telephone: 253-922-1940  
Owner/Operator Telephone Ext: Not reported  
Owner/Operator Fax: Not reported  
Owner/Operator Email: Not reported

Owner/Operator Indicator: Owner  
Owner/Operator Name: TEAM FIFE  
Legal Status: Private  
Date Became Current: Not reported  
Date Ended Current: Not reported  
Owner/Operator Address: 5113 PACIFIC HWY E STE 1  
Owner/Operator City,State,Zip: TACOMA, WA 98424  
Owner/Operator Telephone: 253-922-1940  
Owner/Operator Telephone Ext: Not reported  
Owner/Operator Fax: Not reported  
Owner/Operator Email: Not reported

Historic Generators:  
Receive Date: 2001-03-02 00:00:00.0  
Handler Name: SOUND ANALYTICAL SERVICES INC  
Federal Waste Generator Description: Not a generator, verified  
State District Owner: WA  
Large Quantity Handler of Universal Waste: No  
Recognized Trader Importer: No  
Recognized Trader Exporter: No  
Spent Lead Acid Battery Importer: No

Map ID  
Direction  
Distance  
Elevation

MAP FINDINGS

Site

Database(s)

EDR ID Number  
EPA ID Number

**SOUND ANALYTICAL SERVICES INC (Continued)**

**1000660130**

Spent Lead Acid Battery Exporter: No  
Current Record: No  
Non Storage Recycler Activity: Not reported  
Electronic Manifest Broker: Not reported

Receive Date: 2002-03-01 00:00:00.0  
Handler Name: SOUND ANALYTICAL SERVICES INC  
Federal Waste Generator Description: Not a generator, verified  
State District Owner: WA  
Large Quantity Handler of Universal Waste: No  
Recognized Trader Importer: No  
Recognized Trader Exporter: No  
Spent Lead Acid Battery Importer: No  
Spent Lead Acid Battery Exporter: No  
Current Record: No  
Non Storage Recycler Activity: Not reported  
Electronic Manifest Broker: Not reported

Receive Date: 2002-03-21 00:00:00.0  
Handler Name: SOUND ANALYTICAL SERVICES INC  
Federal Waste Generator Description: Not a generator, verified  
State District Owner: WA  
Large Quantity Handler of Universal Waste: No  
Recognized Trader Importer: No  
Recognized Trader Exporter: No  
Spent Lead Acid Battery Importer: No  
Spent Lead Acid Battery Exporter: No  
Current Record: Yes  
Non Storage Recycler Activity: Not reported  
Electronic Manifest Broker: Not reported

Receive Date: 1993-12-31 00:00:00.0  
Handler Name: SOUND ANALYTICAL SERVICES INC  
Federal Waste Generator Description: Large Quantity Generator  
State District Owner: WA  
Large Quantity Handler of Universal Waste: No  
Recognized Trader Importer: No  
Recognized Trader Exporter: No  
Spent Lead Acid Battery Importer: No  
Spent Lead Acid Battery Exporter: No  
Current Record: No  
Non Storage Recycler Activity: Not reported  
Electronic Manifest Broker: Not reported

Receive Date: 1994-01-01 00:00:00.0  
Handler Name: SOUND ANALYTICAL SERVICES INC  
Federal Waste Generator Description: Not a generator, verified  
State District Owner: WA  
Large Quantity Handler of Universal Waste: No  
Recognized Trader Importer: No  
Recognized Trader Exporter: No  
Spent Lead Acid Battery Importer: No  
Spent Lead Acid Battery Exporter: No  
Current Record: No  
Non Storage Recycler Activity: Not reported  
Electronic Manifest Broker: Not reported

Map ID  
Direction  
Distance  
Elevation

MAP FINDINGS

Site

Database(s)

EDR ID Number  
EPA ID Number

**SOUND ANALYTICAL SERVICES INC (Continued)**

**1000660130**

Receive Date: 1995-01-01 00:00:00.0  
Handler Name: SOUND ANALYTICAL SERVICES INC  
Federal Waste Generator Description: Not a generator, verified  
State District Owner: WA  
Large Quantity Handler of Universal Waste: No  
Recognized Trader Importer: No  
Recognized Trader Exporter: No  
Spent Lead Acid Battery Importer: No  
Spent Lead Acid Battery Exporter: No  
Current Record: No  
Non Storage Recycler Activity: Not reported  
Electronic Manifest Broker: Not reported

Receive Date: 1996-03-06 00:00:00.0  
Handler Name: SOUND ANALYTICAL SERVICES INC  
Federal Waste Generator Description: Small Quantity Generator  
State District Owner: WA  
Large Quantity Handler of Universal Waste: No  
Recognized Trader Importer: No  
Recognized Trader Exporter: No  
Spent Lead Acid Battery Importer: No  
Spent Lead Acid Battery Exporter: No  
Current Record: No  
Non Storage Recycler Activity: Not reported  
Electronic Manifest Broker: Not reported

Receive Date: 1997-03-07 00:00:00.0  
Handler Name: SOUND ANALYTICAL SERVICES INC  
Federal Waste Generator Description: Small Quantity Generator  
State District Owner: WA  
Large Quantity Handler of Universal Waste: No  
Recognized Trader Importer: No  
Recognized Trader Exporter: No  
Spent Lead Acid Battery Importer: No  
Spent Lead Acid Battery Exporter: No  
Current Record: No  
Non Storage Recycler Activity: Not reported  
Electronic Manifest Broker: Not reported

Receive Date: 1998-03-02 00:00:00.0  
Handler Name: SOUND ANALYTICAL SERVICES INC  
Federal Waste Generator Description: Small Quantity Generator  
State District Owner: WA  
Large Quantity Handler of Universal Waste: No  
Recognized Trader Importer: No  
Recognized Trader Exporter: No  
Spent Lead Acid Battery Importer: No  
Spent Lead Acid Battery Exporter: No  
Current Record: No  
Non Storage Recycler Activity: Not reported  
Electronic Manifest Broker: Not reported

Receive Date: 1999-03-02 00:00:00.0  
Handler Name: SOUND ANALYTICAL SERVICES INC  
Federal Waste Generator Description: Small Quantity Generator  
State District Owner: WA  
Large Quantity Handler of Universal Waste: No

Map ID  
Direction  
Distance  
Elevation

MAP FINDINGS

Site

Database(s)

EDR ID Number  
EPA ID Number

**SOUND ANALYTICAL SERVICES INC (Continued)**

**1000660130**

Recognized Trader Importer: No  
Recognized Trader Exporter: No  
Spent Lead Acid Battery Importer: No  
Spent Lead Acid Battery Exporter: No  
Current Record: No  
Non Storage Recycler Activity: Not reported  
Electronic Manifest Broker: Not reported

Receive Date: 2000-03-02 00:00:00.0  
Handler Name: SOUND ANALYTICAL SERVICES INC  
Federal Waste Generator Description: Small Quantity Generator  
State District Owner: WA  
Large Quantity Handler of Universal Waste: No  
Recognized Trader Importer: No  
Recognized Trader Exporter: No  
Spent Lead Acid Battery Importer: No  
Spent Lead Acid Battery Exporter: No  
Current Record: No  
Non Storage Recycler Activity: Not reported  
Electronic Manifest Broker: Not reported

Receive Date: 2001-03-02 00:00:00.0  
Handler Name: SOUND ANALYTICAL SERVICES INC  
Federal Waste Generator Description: Small Quantity Generator  
State District Owner: WA  
Large Quantity Handler of Universal Waste: No  
Recognized Trader Importer: No  
Recognized Trader Exporter: No  
Spent Lead Acid Battery Importer: No  
Spent Lead Acid Battery Exporter: No  
Current Record: No  
Non Storage Recycler Activity: Not reported  
Electronic Manifest Broker: Not reported

Receive Date: 2002-03-01 00:00:00.0  
Handler Name: SOUND ANALYTICAL SERVICES INC  
Federal Waste Generator Description: Small Quantity Generator  
State District Owner: WA  
Large Quantity Handler of Universal Waste: No  
Recognized Trader Importer: No  
Recognized Trader Exporter: No  
Spent Lead Acid Battery Importer: No  
Spent Lead Acid Battery Exporter: No  
Current Record: No  
Non Storage Recycler Activity: Not reported  
Electronic Manifest Broker: Not reported

Receive Date: 2002-03-20 00:00:00.0  
Handler Name: SOUND ANALYTICAL SERVICES INC  
Federal Waste Generator Description: Not a generator, verified  
State District Owner: WA  
Large Quantity Handler of Universal Waste: No  
Recognized Trader Importer: No  
Recognized Trader Exporter: No  
Spent Lead Acid Battery Importer: No  
Spent Lead Acid Battery Exporter: No  
Current Record: No

Map ID  
Direction  
Distance  
Elevation

MAP FINDINGS

Site

Database(s)

EDR ID Number  
EPA ID Number

**SOUND ANALYTICAL SERVICES INC (Continued)**

**1000660130**

Non Storage Recycler Activity: Not reported  
Electronic Manifest Broker: Not reported

List of NAICS Codes and Descriptions:

NAICS Code: 54138  
NAICS Description: TESTING LABORATORIES

Facility Has Received Notices of Violation:

Found Violation: Yes  
Agency Which Determined Violation: State  
Violation Short Description: Generators - Manifest  
Date Violation was Determined: 2000-08-29 00:00:00.0  
Actual Return to Compliance Date: 2000-09-05 00:00:00.0  
Return to Compliance Qualifier: Documented  
Violation Responsible Agency: State  
Scheduled Compliance Date: Not reported  
Enforcement Identifier: 001  
Date of Enforcement Action: 2000-08-29 00:00:00.0  
Enforcement Responsible Agency: State  
Enforcement Docket Number: Not reported  
Enforcement Attorney: Not reported  
Corrective Action Component: No  
Appeal Initiated Date: Not reported  
Appeal Resolution Date: Not reported  
Disposition Status Date: Not reported  
Disposition Status: Not reported  
Disposition Status Description: Not reported  
Consent/Final Order Sequence Number: Not reported  
Consent/Final Order Respondent Name: Not reported  
Consent/Final Order Lead Agency: Not reported  
Enforcement Type: WRITTEN INFORMAL  
Enforcement Responsible Person: WADRW  
Enforcement Responsible Sub-Organization: SW  
SEP Sequence Number: Not reported  
SEP Expenditure Amount: Not reported  
SEP Scheduled Completion Date: Not reported  
SEP Actual Date: Not reported  
SEP Defaulted Date: Not reported  
SEP Type: Not reported  
SEP Type Description: Not reported  
Proposed Amount: Not reported  
Final Monetary Amount: Not reported  
Paid Amount: Not reported  
Final Count: Not reported  
Final Amount: Not reported

Evaluation Action Summary:

Evaluation Date: 2000-08-29 00:00:00.0  
Evaluation Responsible Agency: State  
Found Violation: Yes  
Evaluation Type Description: COMPLIANCE EVALUATION INSPECTION ON-SITE  
Evaluation Responsible Person Identifier: WADRW  
Evaluation Responsible Sub-Organization: SW  
Actual Return to Compliance Date: 2000-09-05 00:00:00.0  
Scheduled Compliance Date: Not reported  
Date of Request: Not reported



Map ID  
Direction  
Distance  
Elevation

MAP FINDINGS

Site

Database(s)

EDR ID Number  
EPA ID Number

**SOUND ANALYTICAL SERVICES INC (Continued)**

**1000660130**

Date Response Received: Not reported  
Request Agency: Not reported  
Former Citation: Not reported

**FINDS:**

Registry ID: 110005369699

Click Here:

**Environmental Interest/Information System:**

Washington Facility / Site Identification System (WA-FSIS) provides a means to query and display data maintained by the Washington Department of Ecology. This system contains key information for each facility/site that is currently, or has been, of interest to the Air Quality, Dam Safety, Hazardous Waste, Toxics Cleanup, and Water Quality Programs.

RCRAInfo is a national information system that supports the Resource Conservation and Recovery Act (RCRA) program through the tracking of events and activities related to facilities that generate, transport, and treat, store, or dispose of hazardous waste. RCRAInfo allows RCRA program staff to track the notification, permit, compliance, and corrective action activities required under RCRA.

[Click this hyperlink](#) while viewing on your computer to access additional FINDS: detail in the EDR Site Report.

**ECHO:**

Envid: 1000660130  
Registry ID: 110005369699  
DFR URL: <http://echo.epa.gov/detailed-facility-report?fid=110005369699>  
Name: SOUND ANALYTICAL SERVICES INC  
Address: 4813 PACIFIC HWY E  
City,State,Zip: TACOMA, WA 98424

**M46**  
**SSW**  
**1/8-1/4**  
**0.237 mi.**  
**1252 ft.**  
**Relative:**  
**Higher**  
**Actual:**  
**18 ft.**

**BMW NORTHWEST INC**  
**4011 20TH ST E**  
**FIFE, WA 98424**

**WA ALLSITES** **S109824701**  
**N/A**

**Site 1 of 2 in cluster M**

**ALLSITES:**  
Name: BMW NORTHWEST INC  
Facility Id: 16434792

**M47**  
**SSW**  
**1/8-1/4**  
**0.237 mi.**  
**1252 ft.**

**BMW NORTHWEST INC**  
**4011 20TH ST E**  
**TACOMA, WA 98424**

**RCRA NonGen / NLR** **1000659540**  
**FINDS** **WAD988492146**  
**ECHO**

**Site 2 of 2 in cluster M**

**Relative:**  
**Higher**  
**Actual:**  
**18 ft.**

**RCRA Listings:**  
Date Form Received by Agency: 1997-01-14 00:00:00.0  
Handler Name: BMW NORTHWEST INC  
Handler Address: 4011 20TH ST E  
Handler City,State,Zip: TACOMA, WA 98424  
EPA ID: WAD988492146

Map ID  
Direction  
Distance  
Elevation

MAP FINDINGS

Site

Database(s)

EDR ID Number  
EPA ID Number

**BMW NORTHWEST INC (Continued)**

**1000659540**

|  |                           |
|--|---------------------------|
| Contact Name:  | JACK MAUTINO              |
| Contact Address:   | 4011 20TH ST E            |
| Contact City,State,Zip:  | TACOMA, WA 98424          |
| Contact Telephone:   | 253-922-8700              |
| Contact Fax:   | Not reported              |
| Contact Email:   | Not reported              |
| Contact Title:   | Not reported              |
| EPA Region:  | 10                        |
| Land Type:   | Other                     |
| Federal Waste Generator Description:                           | Not a generator, verified |
| Non-Notifier:  | Not reported              |
| Biennial Report Cycle:   | Not reported              |
| Accessibility:   | Not reported              |
| Active Site Indicator:   | Not reported              |
| State District Owner:  | WA                        |
| State District:  | SWRO                      |
| Mailing Address:   | 4011 20TH ST E            |
| Mailing City,State,Zip:  | TACOMA, WA 98424          |
| Owner Name:  | BMW NORTHWEST INC         |
| Owner Type:  | Private                   |
| Operator Name:   | MAUTINO, JACK             |
| Operator Type:   | Private                   |
| Short-Term Generator Activity:                                 | No                        |
| Importer Activity:   | No                        |
| Mixed Waste Generator:   | No                        |
| Transporter Activity:  | No                        |
| Transfer Facility Activity:                                    | No                        |
| Recycler Activity with Storage:                                | No                        |
| Small Quantity On-Site Burner Exemption:                       | No                        |
| Smelting Melting and Refining Furnace Exemption:               | No                        |
| Underground Injection Control:                                 | No                        |
| Off-Site Waste Receipt:  | No                        |
| Universal Waste Indicator:                                     | No                        |
| Universal Waste Destination Facility:                          | No                        |
| Federal Universal Waste:                                       | No                        |
| Active Site Fed-Reg Treatment Storage and Disposal Facility:   | Not reported              |
| Active Site Converter Treatment storage and Disposal Facility: | Not reported              |
| Active Site State-Reg Treatment Storage and Disposal Facility: | Not reported              |
| Active Site State-Reg Handler:                                 | ---                       |
| Federal Facility Indicator:                                    | Not reported              |
| Hazardous Secondary Material Indicator:                        | NN                        |
| Sub-Part K Indicator:  | Not reported              |
| Commercial TSD Indicator:                                      | No                        |
| Treatment Storage and Disposal Type:                           | Not reported              |
| 2018 GPRA Permit Baseline:                                     | Not on the Baseline       |
| 2018 GPRA Renewals Baseline:                                   | Not on the Baseline       |
| Permit Renewals Workload Universe:                             | Not reported              |
| Permit Workload Universe:                                      | Not reported              |
| Permit Progress Universe:                                      | Not reported              |
| Post-Closure Workload Universe:                                | Not reported              |
| Closure Workload Universe:                                     | Not reported              |
| 202 GPRA Corrective Action Baseline:                           | No                        |
| Corrective Action Workload Universe:                           | No                        |
| Subject to Corrective Action Universe:                         | No                        |
| Non-TSDFs Where RCRA CA has Been Imposed Universe:             | No                        |
| TSDFs Potentially Subject to CA Under 3004 (u)/(v) Universe:   | No                        |
| TSDFs Only Subject to CA under Discretionary Auth Universe:    | No                        |

Map ID  
Direction  
Distance  
Elevation

MAP FINDINGS

Site

Database(s)

EDR ID Number  
EPA ID Number

**BMW NORTHWEST INC (Continued)**

**1000659540**

|   |                       |
|---|-----------------------|
| Corrective Action Priority Ranking:                           | No NCAPS ranking      |
| Environmental Control Indicator:                              | No                    |
| Institutional Control Indicator:                              | No                    |
| Human Exposure Controls Indicator:                            | N/A                   |
| Groundwater Controls Indicator:                               | N/A                   |
| Operating TSDF Universe:                                      | Not reported          |
| Full Enforcement Universe:                                    | Not reported          |
| Significant Non-Complier Universe:                            | No                    |
| Unaddressed Significant Non-Complier Universe:                | No                    |
| Addressed Significant Non-Complier Universe:                  | No                    |
| Significant Non-Complier With a Compliance Schedule Universe: | No                    |
| Financial Assurance Required:                                 | Not reported          |
| Handler Date of Last Change:                                  | 2018-05-10 13:24:37.0 |
| Recognized Trader-Importer:                                   | No                    |
| Recognized Trader-Exporter:                                   | No                    |
| Importer of Spent Lead Acid Batteries:                        | No                    |
| Exporter of Spent Lead Acid Batteries:                        | No                    |
| Recycler Activity Without Storage:                            | No                    |
| Manifest Broker:  | No                    |
| Sub-Part P Indicator:   | Not reported          |

**Handler - Owner Operator:**

|                                |                       |
|--------------------------------|-----------------------|
| Owner/Operator Indicator:      | Operator              |
| Owner/Operator Name:           | JACK M                |
| Legal Status:                  | Private               |
| Date Became Current:           | 1997-02-25 00:00:00.  |
| Date Ended Current:            | Not reported          |
| Owner/Operator Address:        | 4011 20TH ST E        |
| Owner/Operator City,State,Zip: | TACOMA, WA 98424-1819 |
| Owner/Operator Telephone:      | 253-922-8700          |
| Owner/Operator Telephone Ext:  | Not reported          |
| Owner/Operator Fax:            | Not reported          |
| Owner/Operator Email:          | Not reported          |

|                                |                   |
|--------------------------------|-------------------|
| Owner/Operator Indicator:      | Operator          |
| Owner/Operator Name:           | BMW NORTHWEST INC |
| Legal Status:                  | Private           |
| Date Became Current:           | Not reported      |
| Date Ended Current:            | Not reported      |
| Owner/Operator Address:        | 4011 20TH ST E    |
| Owner/Operator City,State,Zip: | TACOMA, WA 98424  |
| Owner/Operator Telephone:      | 000-000-0000      |
| Owner/Operator Telephone Ext:  | Not reported      |
| Owner/Operator Fax:            | Not reported      |
| Owner/Operator Email:          | Not reported      |

|                                |                   |
|--------------------------------|-------------------|
| Owner/Operator Indicator:      | Owner             |
| Owner/Operator Name:           | BMW NORTHWEST INC |
| Legal Status:                  | Private           |
| Date Became Current:           | Not reported      |
| Date Ended Current:            | Not reported      |
| Owner/Operator Address:        | 4011 20TH ST E    |
| Owner/Operator City,State,Zip: | TACOMA, WA 98424  |
| Owner/Operator Telephone:      | 000-000-0000      |
| Owner/Operator Telephone Ext:  | Not reported      |
| Owner/Operator Fax:            | Not reported      |

Map ID  
Direction  
Distance  
Elevation

MAP FINDINGS

Site

Database(s)

EDR ID Number  
EPA ID Number

**BMW NORTHWEST INC (Continued)**

**1000659540**

|                                |                       |
|--------------------------------|-----------------------|
| Owner/Operator Email:          | Not reported          |
| Owner/Operator Indicator:      | Owner                 |
| Owner/Operator Name:           | BMW NORTHWEST INC     |
| Legal Status:                  | Private               |
| Date Became Current:           | Not reported          |
| Date Ended Current:            | Not reported          |
| Owner/Operator Address:        | 4011 20TH ST E        |
| Owner/Operator City,State,Zip: | TACOMA, WA 98424      |
| Owner/Operator Telephone:      | 000-000-0000          |
| Owner/Operator Telephone Ext:  | Not reported          |
| Owner/Operator Fax:            | Not reported          |
| Owner/Operator Email:          | Not reported          |
| Owner/Operator Indicator:      | Operator              |
| Owner/Operator Name:           | BMW NORTHWEST INC     |
| Legal Status:                  | Private               |
| Date Became Current:           | Not reported          |
| Date Ended Current:            | Not reported          |
| Owner/Operator Address:        | 4011 20TH ST E        |
| Owner/Operator City,State,Zip: | TACOMA, WA 98424-1819 |
| Owner/Operator Telephone:      | 253-922-8700          |
| Owner/Operator Telephone Ext:  | Not reported          |
| Owner/Operator Fax:            | Not reported          |
| Owner/Operator Email:          | Not reported          |
| Owner/Operator Indicator:      | Operator              |
| Owner/Operator Name:           | MAUTINO, JACK         |
| Legal Status:                  | Private               |
| Date Became Current:           | Not reported          |
| Date Ended Current:            | Not reported          |
| Owner/Operator Address:        | 4011 20TH ST E        |
| Owner/Operator City,State,Zip: | TACOMA, WA 98424      |
| Owner/Operator Telephone:      | 253-922-8700          |
| Owner/Operator Telephone Ext:  | Not reported          |
| Owner/Operator Fax:            | Not reported          |
| Owner/Operator Email:          | Not reported          |
| Owner/Operator Indicator:      | Operator              |
| Owner/Operator Name:           | BMW NORTHWEST INC     |
| Legal Status:                  | Private               |
| Date Became Current:           | Not reported          |
| Date Ended Current:            | Not reported          |
| Owner/Operator Address:        | 4011 20TH ST E        |
| Owner/Operator City,State,Zip: | TACOMA, WA 98424      |
| Owner/Operator Telephone:      | 000-000-0000          |
| Owner/Operator Telephone Ext:  | Not reported          |
| Owner/Operator Fax:            | Not reported          |
| Owner/Operator Email:          | Not reported          |
| Owner/Operator Indicator:      | Owner                 |
| Owner/Operator Name:           | WERNER S              |
| Legal Status:                  | Private               |
| Date Became Current:           | 1996-07-02 00:00:00.  |
| Date Ended Current:            | Not reported          |
| Owner/Operator Address:        | 4011 20TH ST E        |
| Owner/Operator City,State,Zip: | TACOMA, WA 98424-1819 |

Map ID  
Direction  
Distance  
Elevation

MAP FINDINGS

Site

Database(s)

EDR ID Number  
EPA ID Number

**BMW NORTHWEST INC (Continued)**

**1000659540**

|                                |                      |
|--------------------------------|----------------------|
| Owner/Operator Telephone:      | 253-922-8700         |
| Owner/Operator Telephone Ext:  | Not reported         |
| Owner/Operator Fax:            | Not reported         |
| Owner/Operator Email:          | Not reported         |
| Owner/Operator Indicator:      | Operator             |
| Owner/Operator Name:           | BMW NORTHWEST INC    |
| Legal Status:                  | Private              |
| Date Became Current:           | Not reported         |
| Date Ended Current:            | Not reported         |
| Owner/Operator Address:        | 4011 20TH ST E       |
| Owner/Operator City,State,Zip: | TACOMA, WA 98424     |
| Owner/Operator Telephone:      | 000-000-0000         |
| Owner/Operator Telephone Ext:  | Not reported         |
| Owner/Operator Fax:            | Not reported         |
| Owner/Operator Email:          | Not reported         |
| Owner/Operator Indicator:      | Owner                |
| Owner/Operator Name:           | BMW NORTHWEST INC    |
| Legal Status:                  | Private              |
| Date Became Current:           | 1996-07-02 00:00:00. |
| Date Ended Current:            | Not reported         |
| Owner/Operator Address:        | 4011 20TH ST E       |
| Owner/Operator City,State,Zip: | TACOMA, WA 98424     |
| Owner/Operator Telephone:      | 253-922-8700         |
| Owner/Operator Telephone Ext:  | Not reported         |
| Owner/Operator Fax:            | Not reported         |
| Owner/Operator Email:          | Not reported         |
| Owner/Operator Indicator:      | Operator             |
| Owner/Operator Name:           | MAUTINO, JACK        |
| Legal Status:                  | Private              |
| Date Became Current:           | Not reported         |
| Date Ended Current:            | Not reported         |
| Owner/Operator Address:        | 4011 20TH ST E       |
| Owner/Operator City,State,Zip: | TACOMA, WA 98424     |
| Owner/Operator Telephone:      | 253-922-8700         |
| Owner/Operator Telephone Ext:  | Not reported         |
| Owner/Operator Fax:            | Not reported         |
| Owner/Operator Email:          | Not reported         |
| Owner/Operator Indicator:      | Owner                |
| Owner/Operator Name:           | BMW NORTHWEST INC    |
| Legal Status:                  | Private              |
| Date Became Current:           | Not reported         |
| Date Ended Current:            | Not reported         |
| Owner/Operator Address:        | 4011 20TH ST E       |
| Owner/Operator City,State,Zip: | TACOMA, WA 98424     |
| Owner/Operator Telephone:      | 000-000-0000         |
| Owner/Operator Telephone Ext:  | Not reported         |
| Owner/Operator Fax:            | Not reported         |
| Owner/Operator Email:          | Not reported         |
| Owner/Operator Indicator:      | Owner                |
| Owner/Operator Name:           | SCHARMACK, WERNER    |
| Legal Status:                  | Private              |
| Date Became Current:           | Not reported         |

Map ID  
Direction  
Distance  
Elevation

MAP FINDINGS

Site

Database(s)

EDR ID Number  
EPA ID Number

**BMW NORTHWEST INC (Continued)**

**1000659540**

|                                |                      |
|--------------------------------|----------------------|
| Date Ended Current:            | Not reported         |
| Owner/Operator Address:        | 4011 20TH ST E       |
| Owner/Operator City,State,Zip: | TACOMA, WA 98424     |
| Owner/Operator Telephone:      | 253-922-8700         |
| Owner/Operator Telephone Ext:  | Not reported         |
| Owner/Operator Fax:            | Not reported         |
| Owner/Operator Email:          | Not reported         |
| Owner/Operator Indicator:      | Owner                |
| Owner/Operator Name:           | BMW NORTHWEST INC    |
| Legal Status:                  | Private              |
| Date Became Current:           | 1996-07-02 00:00:00. |
| Date Ended Current:            | Not reported         |
| Owner/Operator Address:        | 4011 20TH ST E       |
| Owner/Operator City,State,Zip: | TACOMA, WA 98424     |
| Owner/Operator Telephone:      | 253-922-8700         |
| Owner/Operator Telephone Ext:  | Not reported         |
| Owner/Operator Fax:            | Not reported         |
| Owner/Operator Email:          | Not reported         |
| Owner/Operator Indicator:      | Owner                |
| Owner/Operator Name:           | BMW NORTHWEST INC    |
| Legal Status:                  | Private              |
| Date Became Current:           | Not reported         |
| Date Ended Current:            | Not reported         |
| Owner/Operator Address:        | 4011 20TH ST E       |
| Owner/Operator City,State,Zip: | TACOMA, WA 98424     |
| Owner/Operator Telephone:      | 000-000-0000         |
| Owner/Operator Telephone Ext:  | Not reported         |
| Owner/Operator Fax:            | Not reported         |
| Owner/Operator Email:          | Not reported         |
| Owner/Operator Indicator:      | Owner                |
| Owner/Operator Name:           | BMW NORTHWEST INC    |
| Legal Status:                  | Private              |
| Date Became Current:           | Not reported         |
| Date Ended Current:            | Not reported         |
| Owner/Operator Address:        | 4011 20TH ST E       |
| Owner/Operator City,State,Zip: | TACOMA, WA 98424     |
| Owner/Operator Telephone:      | 000-000-0000         |
| Owner/Operator Telephone Ext:  | Not reported         |
| Owner/Operator Fax:            | Not reported         |
| Owner/Operator Email:          | Not reported         |
| Owner/Operator Indicator:      | Operator             |
| Owner/Operator Name:           | BMW NORTHWEST INC    |
| Legal Status:                  | Private              |
| Date Became Current:           | Not reported         |
| Date Ended Current:            | Not reported         |
| Owner/Operator Address:        | 4011 20TH ST E       |
| Owner/Operator City,State,Zip: | TACOMA, WA 98424     |
| Owner/Operator Telephone:      | 000-000-0000         |
| Owner/Operator Telephone Ext:  | Not reported         |
| Owner/Operator Fax:            | Not reported         |
| Owner/Operator Email:          | Not reported         |
| Owner/Operator Indicator:      | Owner                |

Map ID  
Direction  
Distance  
Elevation

MAP FINDINGS

Site

Database(s)

EDR ID Number  
EPA ID Number

**BMW NORTHWEST INC (Continued)**

**1000659540**

|                                |                       |
|--------------------------------|-----------------------|
| Owner/Operator Name:           | BMW NORTHWEST INC     |
| Legal Status:                  | Private               |
| Date Became Current:           | Not reported          |
| Date Ended Current:            | Not reported          |
| Owner/Operator Address:        | 4011 20TH ST E        |
| Owner/Operator City,State,Zip: | TACOMA, WA 98424      |
| Owner/Operator Telephone:      | 000-000-0000          |
| Owner/Operator Telephone Ext:  | Not reported          |
| Owner/Operator Fax:            | Not reported          |
| Owner/Operator Email:          | Not reported          |
| Owner/Operator Indicator:      | Owner                 |
| Owner/Operator Name:           | SCHARMACK, WERNER     |
| Legal Status:                  | Private               |
| Date Became Current:           | Not reported          |
| Date Ended Current:            | Not reported          |
| Owner/Operator Address:        | 4011 20TH ST E        |
| Owner/Operator City,State,Zip: | TACOMA, WA 98424-1819 |
| Owner/Operator Telephone:      | 253-922-8700          |
| Owner/Operator Telephone Ext:  | Not reported          |
| Owner/Operator Fax:            | Not reported          |
| Owner/Operator Email:          | Not reported          |
| Owner/Operator Indicator:      | Owner                 |
| Owner/Operator Name:           | BMW NORTHWEST INC     |
| Legal Status:                  | Private               |
| Date Became Current:           | Not reported          |
| Date Ended Current:            | Not reported          |
| Owner/Operator Address:        | 4011 20TH ST E        |
| Owner/Operator City,State,Zip: | TACOMA, WA 98424      |
| Owner/Operator Telephone:      | 000-000-0000          |
| Owner/Operator Telephone Ext:  | Not reported          |
| Owner/Operator Fax:            | Not reported          |
| Owner/Operator Email:          | Not reported          |
| Owner/Operator Indicator:      | Owner                 |
| Owner/Operator Name:           | BMW NORTHWEST INC     |
| Legal Status:                  | Private               |
| Date Became Current:           | Not reported          |
| Date Ended Current:            | Not reported          |
| Owner/Operator Address:        | 4011 20TH ST E        |
| Owner/Operator City,State,Zip: | TACOMA, WA 98424      |
| Owner/Operator Telephone:      | 000-000-0000          |
| Owner/Operator Telephone Ext:  | Not reported          |
| Owner/Operator Fax:            | Not reported          |
| Owner/Operator Email:          | Not reported          |
| Owner/Operator Indicator:      | Owner                 |
| Owner/Operator Name:           | SCHARMACK, WERNER     |
| Legal Status:                  | Private               |
| Date Became Current:           | Not reported          |
| Date Ended Current:            | Not reported          |
| Owner/Operator Address:        | 4011 20TH ST E        |
| Owner/Operator City,State,Zip: | TACOMA, WA 98424      |
| Owner/Operator Telephone:      | 253-922-8700          |
| Owner/Operator Telephone Ext:  | Not reported          |
| Owner/Operator Fax:            | Not reported          |

Map ID  
Direction  
Distance  
Elevation

MAP FINDINGS

Site

Database(s)

EDR ID Number  
EPA ID Number

**BMW NORTHWEST INC (Continued)**

**1000659540**

Owner/Operator Email: Not reported

Historic Generators:

Receive Date: 1997-01-13 00:00:00.0  
Handler Name: BMW NORTHWEST INC  
Federal Waste Generator Description: Not a generator, verified  
State District Owner: WA  
Large Quantity Handler of Universal Waste: No  
Recognized Trader Importer: No  
Recognized Trader Exporter: No  
Spent Lead Acid Battery Importer: No  
Spent Lead Acid Battery Exporter: No  
Current Record: No  
Non Storage Recycler Activity: Not reported  
Electronic Manifest Broker: Not reported

Receive Date: 1997-01-13 00:00:00.0  
Handler Name: BMW NORTHWEST INC  
Federal Waste Generator Description: Not a generator, verified  
State District Owner: WA  
Large Quantity Handler of Universal Waste: No  
Recognized Trader Importer: No  
Recognized Trader Exporter: No  
Spent Lead Acid Battery Importer: No  
Spent Lead Acid Battery Exporter: No  
Current Record: No  
Non Storage Recycler Activity: Not reported  
Electronic Manifest Broker: Not reported

Receive Date: 1997-01-14 00:00:00.0  
Handler Name: BMW NORTHWEST INC  
Federal Waste Generator Description: Not a generator, verified  
State District Owner: WA  
Large Quantity Handler of Universal Waste: No  
Recognized Trader Importer: No  
Recognized Trader Exporter: No  
Spent Lead Acid Battery Importer: No  
Spent Lead Acid Battery Exporter: No  
Current Record: Yes  
Non Storage Recycler Activity: Not reported  
Electronic Manifest Broker: Not reported

Receive Date: 1993-12-31 00:00:00.0  
Handler Name: BMW NORTHWEST INC  
Federal Waste Generator Description: Small Quantity Generator  
State District Owner: WA  
Large Quantity Handler of Universal Waste: No  
Recognized Trader Importer: No  
Recognized Trader Exporter: No  
Spent Lead Acid Battery Importer: No  
Spent Lead Acid Battery Exporter: No  
Current Record: No  
Non Storage Recycler Activity: Not reported  
Electronic Manifest Broker: Not reported

Receive Date: 1994-01-01 00:00:00.0  
Handler Name: BMW NORTHWEST INC



Map ID  
Direction  
Distance  
Elevation

MAP FINDINGS

Site

Database(s)

EDR ID Number  
EPA ID Number

**BMW NORTHWEST INC (Continued)**

**1000659540**

|  |                           |
|--|---------------------------|
| Federal Waste Generator Description:       | Not a generator, verified |
| State District Owner:                      | WA                        |
| Large Quantity Handler of Universal Waste: | No                        |
| Recognized Trader Importer:                | No                        |
| Recognized Trader Exporter:                | No                        |
| Spent Lead Acid Battery Importer:          | No                        |
| Spent Lead Acid Battery Exporter:          | No                        |
| Current Record:                            | No                        |
| Non Storage Recycler Activity:             | Not reported              |
| Electronic Manifest Broker:                | Not reported              |

|  |                           |
|--|---------------------------|
| Receive Date:                              | 1995-01-01 00:00:00.0     |
| Handler Name:                              | BMW NORTHWEST INC         |
| Federal Waste Generator Description:       | Not a generator, verified |
| State District Owner:                      | WA                        |
| Large Quantity Handler of Universal Waste: | No                        |
| Recognized Trader Importer:                | No                        |
| Recognized Trader Exporter:                | No                        |
| Spent Lead Acid Battery Importer:          | No                        |
| Spent Lead Acid Battery Exporter:          | No                        |
| Current Record:                            | No                        |
| Non Storage Recycler Activity:             | Not reported              |
| Electronic Manifest Broker:                | Not reported              |

|  |   |
|--|---|
| Receive Date:                              | 1996-01-24 00:00:00.0                         |
| Handler Name:                              | BMW NORTHWEST INC                             |
| Federal Waste Generator Description:       | Conditionally Exempt Small Quantity Generator |
| State District Owner:                      | WA  |
| Large Quantity Handler of Universal Waste: | No  |
| Recognized Trader Importer:                | No  |
| Recognized Trader Exporter:                | No  |
| Spent Lead Acid Battery Importer:          | No  |
| Spent Lead Acid Battery Exporter:          | No  |
| Current Record:                            | No  |
| Non Storage Recycler Activity:             | Not reported                                  |
| Electronic Manifest Broker:                | Not reported                                  |

|  |   |
|--|---|
| Receive Date:                              | 1997-01-13 00:00:00.0                         |
| Handler Name:                              | BMW NORTHWEST INC                             |
| Federal Waste Generator Description:       | Conditionally Exempt Small Quantity Generator |
| State District Owner:                      | WA  |
| Large Quantity Handler of Universal Waste: | No  |
| Recognized Trader Importer:                | No  |
| Recognized Trader Exporter:                | No  |
| Spent Lead Acid Battery Importer:          | No  |
| Spent Lead Acid Battery Exporter:          | No  |
| Current Record:                            | No  |
| Non Storage Recycler Activity:             | Not reported                                  |
| Electronic Manifest Broker:                | Not reported                                  |

List of NAICS Codes and Descriptions:

|                    |                 |
|--------------------|-----------------|
| NAICS Code:        | 44111           |
| NAICS Description: | NEW CAR DEALERS |

Facility Has Received Notices of Violation:

|                  |    |
|------------------|----|
| Found Violation: | No |
|------------------|----|

Map ID  
Direction  
Distance  
Elevation

MAP FINDINGS

Site

Database(s)

EDR ID Number  
EPA ID Number

**BMW NORTHWEST INC (Continued)**

**1000659540**

|   |              |
|---|--------------|
| Agency Which Determined Violation:        | Not reported |
| Violation Short Description:              | Not reported |
| Date Violation was Determined:            | Not reported |
| Actual Return to Compliance Date:         | Not reported |
| Return to Compliance Qualifier:           | Not reported |
| Violation Responsible Agency:             | Not reported |
| Scheduled Compliance Date:                | Not reported |
| Enforcement Identifier:                   | Not reported |
| Date of Enforcement Action:               | Not reported |
| Enforcement Responsible Agency:           | Not reported |
| Enforcement Docket Number:                | Not reported |
| Enforcement Attorney:                     | Not reported |
| Corrective Action Component:              | Not reported |
| Appeal Initiated Date:                    | Not reported |
| Appeal Resolution Date:                   | Not reported |
| Disposition Status Date:                  | Not reported |
| Disposition Status:                       | Not reported |
| Disposition Status Description:           | Not reported |
| Consent/Final Order Sequence Number:      | Not reported |
| Consent/Final Order Respondent Name:      | Not reported |
| Consent/Final Order Lead Agency:          | Not reported |
| Enforcement Type:                         | Not reported |
| Enforcement Responsible Person:           | Not reported |
| Enforcement Responsible Sub-Organization: | Not reported |
| SEP Sequence Number:                      | Not reported |
| SEP Expenditure Amount:                   | Not reported |
| SEP Scheduled Completion Date:            | Not reported |
| SEP Actual Date:                          | Not reported |
| SEP Defaulted Date:                       | Not reported |
| SEP Type:                                 | Not reported |
| SEP Type Description:                     | Not reported |
| Proposed Amount:                          | Not reported |
| Final Monetary Amount:                    | Not reported |
| Paid Amount:                              | Not reported |
| Final Count:                              | Not reported |
| Final Amount:                             | Not reported |

**Evaluation Action Summary:**

|   |                             |
|---|-----------------------------|
| Evaluation Date:                          | 1992-04-23 00:00:00.0       |
| Evaluation Responsible Agency:            | State                       |
| Found Violation:                          | No                          |
| Evaluation Type Description:              | COMPLIANCE ASSISTANCE VISIT |
| Evaluation Responsible Person Identifier: | WADES                       |
| Evaluation Responsible Sub-Organization:  | SW                          |
| Actual Return to Compliance Date:         | Not reported                |
| Scheduled Compliance Date:                | Not reported                |
| Date of Request:                          | Not reported                |
| Date Response Received:                   | Not reported                |
| Request Agency:                           | Not reported                |
| Former Citation:                          | Not reported                |

**FINDS:**

Registry ID: 110005365014

Map ID  
Direction  
Distance  
Elevation

MAP FINDINGS

Site

Database(s)

EDR ID Number  
EPA ID Number

**BMW NORTHWEST INC (Continued)**

**1000659540**

Click Here:

Environmental Interest/Information System:

Washington Facility / Site Identification System (WA-FSIS) provides a means to query and display data maintained by the Washington Department of Ecology. This system contains key information for each facility/site that is currently, or has been, of interest to the Air Quality, Dam Safety, Hazardous Waste, Toxics Cleanup, and Water Quality Programs.

RCRAInfo is a national information system that supports the Resource Conservation and Recovery Act (RCRA) program through the tracking of events and activities related to facilities that generate, transport, and treat, store, or dispose of hazardous waste. RCRAInfo allows RCRA program staff to track the notification, permit, compliance, and corrective action activities required under RCRA.

[Click this hyperlink](#) while viewing on your computer to access additional FINDS: detail in the EDR Site Report.

ECHO:

Envid: 1000659540  
Registry ID: 110005365014  
DFR URL: <http://echo.epa.gov/detailed-facility-report?fid=110005365014>  
Name: BMW NORTHWEST INC  
Address: 4011 20TH ST E  
City,State,Zip: TACOMA, WA 98424

48  
South  
1/8-1/4  
0.239 mi.  
1260 ft.  
  
Relative:  
Higher  
  
Actual:  
17 ft.

**HONDA OF FIFE**  
**4301 20TH ST E**  
**FIFE, WA 98424**

**WA CSCSL** **1000184492**  
**WA LUST** **WAD147231880**  
**WA UST**  
**WA ICR**  
**WA ALLSITES**  
**RCRA NonGen / NLR**  
**FINDS**  
**ECHO**

CSCSL:

Name: HONDA OF FIFE  
Address: 4301 20TH ST E  
City,State,Zip: FIFE, WA 98424  
Facility ID: 72856623  
Region: Southwest  
Lat/Long: 47.23935 / -122.37191  
Clean Up Siteid: 10299  
Site Status: Cleanup Started  
Contaminant Name: Petroleum-Other  
Alternate Site Names: Not reported  
Site Rank: Not reported  
Has Institutional Control: Not reported  
Past VCP: Not reported  
Current VCP: Not reported  
Ground Water: Confirmed Above Cleanup Levels  
Surface Water: Not reported  
Soil: Confirmed Above Cleanup Levels  
Sediment: Not reported  
Air: Not reported  
Bedrock: Not reported  
Responsible Unit: Southwest

Map ID  
Direction  
Distance  
Elevation

MAP FINDINGS

Site

Database(s)

EDR ID Number  
EPA ID Number

**HONDA OF FIFE (Continued)**

**1000184492**

**LUST:**

Name: HONDA OF FIFE  
Address: 4301 20TH ST E  
City,State,Zip: FIFE, WA 98424  
Facility ID: 72856623  
Lust Status Type: LUST - Monitoring  
Cleanup Site ID: 10299  
Cleanup Unit Type: Upland  
Process Type: Independent Action  
Cleanup Unit Name: Not reported  
Response Section: Southwest  
Release Date: 01/12/1999  
Lust Date: 06/22/2000  
Region: Southwest  
Lust ID: 5162  
UST ID: 10218  
Contaminant Name: Petroleum-Other  
Ground Water: Confirmed Above Cleanup Levels  
Surface Water: Not reported  
Soil: Confirmed Above Cleanup Levels  
Sediment: Not reported  
Air: Not reported  
Bedrock: Not reported  
Lat/Long: 47.23935 / -122.37191

**UST:**

Name: HONDA OF FIFE  
Address: 4301 20TH ST E  
City: FIFE  
Zip: 98424  
Facility ID: 72856623  
Site Id: 10218  
UBI: Not reported  
Phone Number: Not reported  
Decimal Latitude: 47.23935  
Decimal Longitude: -122.37191

Tank Name: 1  
Tag Number: Not reported  
Tank Status: Removed  
Tank Status Date: 08/06/1996  
Tank Install Date: 05/05/1985  
Tank Closure Date: Not reported  
Capacity Range: 1,101 to 2,000 Gallons  
Tank Permit Expiration Date: Not reported  
Tank Upgrade Date: Not reported  
Tank Spill Prevention: 25 Gallons or less  
Tank Overfill Prevention: 25 Gallons or less  
Tank Material: Fiberglass Reinforced Plastic  
Tank Construction: Double Wall Tank  
Tank Tightness Test: Not reported  
Tank Corrosion Protection: Impressed Current  
Tank Manifold: Not reported  
Tank Release Detection: Manual Inventory Control (daily)  
Tank SFC Type: Not reported  
Pipe Material: Not reported

Map ID  
Direction  
Distance  
Elevation

MAP FINDINGS

Site

Database(s)

EDR ID Number  
EPA ID Number

**HONDA OF FIFE (Continued)**

**1000184492**

Pipe Construction: Single Wall Pipe  
Pipe Primary Release Detection: Not reported  
Pipe Second Release Detection: Not reported  
Pipe Corrosion Protection: Corrosion Resistant  
Pipe Pumping System: Product Removed by Reclaimer  
Responsible Unit: Southwest  
Dispenser/Pump SFC Type: Not reported

Name: HONDA OF FIFE  
Address: 4301 20TH ST E  
City: FIFE  
Zip: 98424

Tank Name: 2  
Tag Number: Not reported  
Tank Status: Removed  
Tank Status Date: 08/06/1996  
Tank Install Date: 05/05/1985  
Tank Closure Date: Not reported  
Capacity Range: 1,101 to 2,000 Gallons  
Tank Permit Expiration Date: Not reported  
Tank Upgrade Date: 03/16/1998  
Tank Spill Prevention: Spill Bucket/Spill Box  
Tank Overfill Prevention: Automatic Shutoff (fill pipe)  
Tank Material: Fiberglass Reinforced Plastic  
Tank Construction: Double Wall Tank  
Tank Tightness Test: Not reported  
Tank Corrosion Protection: Impressed Current  
Tank Manifold: Not reported  
Tank Release Detection: Manual Inventory Control (daily)  
Tank SFC Type: Not reported  
Pipe Material: Not reported  
Pipe Construction: Single Wall Pipe  
Pipe Primary Release Detection: Safe Suction (No Leak Detection)  
Pipe Second Release Detection: Not reported  
Pipe Corrosion Protection: Corrosion Resistant  
Pipe Pumping System: Not reported  
Responsible Unit: Southwest  
Dispenser/Pump SFC Type: Not reported

**ICR:**

Date Ecology Received Report: 01/12/99  
Contaminants Found at Site: Petroleum products  
Media Contaminated: Soil  
Waste Management: Tank  
Region: South Western  
Type of Report Ecology Received: Final cleanup report  
Site Register Issue: 98-13  
County Code: 27  
Contact: Not reported  
Report Title: Not reported

Date Ecology Received Report: 06/14/00  
Contaminants Found at Site: Petroleum products  
Media Contaminated: Soil  
Waste Management: Tank  
Region: South Western

Map ID  
Direction  
Distance  
Elevation

MAP FINDINGS

Site

Database(s)

EDR ID Number  
EPA ID Number

**HONDA OF FIFE (Continued)**

**1000184492**

Type of Report Ecology Received: Final cleanup report  
Site Register Issue: 98-26  
County Code: 27  
Contact: Not reported  
Report Title: Not reported

Date Ecology Received Report: 08/29/00  
Contaminants Found at Site: Petroleum products  
Media Contaminated: Groundwater, Soil  
Waste Management: Tank  
Region: South Western  
Type of Report Ecology Received: Interim cleanup report  
Site Register Issue: 98-29  
County Code: 27  
Contact: Not reported  
Report Title: Quarterly Ground Water Monitoring

Date Ecology Received Report: 07/02/01  
Contaminants Found at Site: Petroleum products  
Media Contaminated: Groundwater, Soil  
Waste Management: Tank  
Region: South Western  
Type of Report Ecology Received: Interim cleanup report  
Site Register Issue: 98-38  
County Code: 27  
Contact: Not reported  
Report Title: Quarterly Ground Water Monitoring Report

Date Ecology Received Report: 09/04/01  
Contaminants Found at Site: Petroleum products  
Media Contaminated: Groundwater, Soil  
Waste Management: Tank  
Region: South Western  
Type of Report Ecology Received: Interim cleanup report  
Site Register Issue: 98-40  
County Code: 27  
Contact: Not reported  
Report Title: Quarterly Ground Water Monitoring Report

Date Ecology Received Report: 12/04/01  
Contaminants Found at Site: Petroleum products  
Media Contaminated: Groundwater, Soil  
Waste Management: Tank  
Region: South Western  
Type of Report Ecology Received: Interim cleanup report  
Site Register Issue: 98-43  
County Code: 27  
Contact: Not reported  
Report Title: Quarterly Ground Water Monitoring - November 2001

Date Ecology Received Report: 03/14/02

ALLSITES:  
Name: HONDA OF FIFE  
Facility Id: 72856623

RCRA Listings:

Map ID  
Direction  
Distance  
Elevation

MAP FINDINGS

Site

Database(s)

EDR ID Number  
EPA ID Number

**HONDA OF FIFE (Continued)**

**1000184492**

|  |                           |
|--|---------------------------|
| Date Form Received by Agency:                                  | 2003-08-07 00:00:00.0     |
| Handler Name:  | HONDA OF FIFE             |
| Handler Address:   | 4301 20TH ST E            |
| Handler City,State,Zip:  | FIFE, WA 98424            |
| EPA ID:  | WAD147231880              |
| Contact Name:  | DEAN LEE JR               |
| Contact Address:   | 4301 20TH ST E            |
| Contact City,State,Zip:  | FIFE, WA 98424            |
| Contact Telephone:   | 253-922-2673              |
| Contact Fax:   | Not reported              |
| Contact Email:   | Not reported              |
| Contact Title:   | Not reported              |
| EPA Region:  | 10                        |
| Land Type:   | Private                   |
| Federal Waste Generator Description:                           | Not a generator, verified |
| Non-Notifier:  | Not reported              |
| Biennial Report Cycle:   | Not reported              |
| Accessibility:   | Not reported              |
| Active Site Indicator:   | Not reported              |
| State District Owner:  | WA                        |
| State District:  | SWRO                      |
| Mailing Address:   | 4301 20TH ST E            |
| Mailing City,State,Zip:  | FIFE, WA 98424            |
| Owner Name:  | HONDA OF FIFE             |
| Owner Type:  | Private                   |
| Operator Name:   | LEE JR, DEAN D            |
| Operator Type:   | Private                   |
| Short-Term Generator Activity:                                 | No                        |
| Importer Activity:   | No                        |
| Mixed Waste Generator:   | No                        |
| Transporter Activity:  | No                        |
| Transfer Facility Activity:                                    | No                        |
| Recycler Activity with Storage:                                | No                        |
| Small Quantity On-Site Burner Exemption:                       | No                        |
| Smelting Melting and Refining Furnace Exemption:               | No                        |
| Underground Injection Control:                                 | No                        |
| Off-Site Waste Receipt:  | No                        |
| Universal Waste Indicator:                                     | No                        |
| Universal Waste Destination Facility:                          | No                        |
| Federal Universal Waste:                                       | No                        |
| Active Site Fed-Reg Treatment Storage and Disposal Facility:   | Not reported              |
| Active Site Converter Treatment storage and Disposal Facility: | Not reported              |
| Active Site State-Reg Treatment Storage and Disposal Facility: | Not reported              |
| Active Site State-Reg Handler:                                 | ---                       |
| Federal Facility Indicator:                                    | Not reported              |
| Hazardous Secondary Material Indicator:                        | NN                        |
| Sub-Part K Indicator:  | Not reported              |
| Commercial TSD Indicator:                                      | No                        |
| Treatment Storage and Disposal Type:                           | Not reported              |
| 2018 GPRA Permit Baseline:                                     | Not on the Baseline       |
| 2018 GPRA Renewals Baseline:                                   | Not on the Baseline       |
| Permit Renewals Workload Universe:                             | Not reported              |
| Permit Workload Universe:                                      | Not reported              |
| Permit Progress Universe:                                      | Not reported              |
| Post-Closure Workload Universe:                                | Not reported              |
| Closure Workload Universe:                                     | Not reported              |
| 202 GPRA Corrective Action Baseline:                           | No                        |

Map ID  
Direction  
Distance  
Elevation

MAP FINDINGS

Site

Database(s)

EDR ID Number  
EPA ID Number

**HONDA OF FIFE (Continued)**

**1000184492**

|   |                       |
|---|-----------------------|
| Corrective Action Workload Universe:                          | No                    |
| Subject to Corrective Action Universe:                        | No                    |
| Non-TSDFs Where RCRA CA has Been Imposed Universe:            | No                    |
| TSDFs Potentially Subject to CA Under 3004 (u)/(v) Universe:  | No                    |
| TSDFs Only Subject to CA under Discretionary Auth Universe:   | No                    |
| Corrective Action Priority Ranking:                           | No NCAPS ranking      |
| Environmental Control Indicator:                              | No                    |
| Institutional Control Indicator:                              | No                    |
| Human Exposure Controls Indicator:                            | N/A                   |
| Groundwater Controls Indicator:                               | N/A                   |
| Operating TSDF Universe:                                      | Not reported          |
| Full Enforcement Universe:                                    | Not reported          |
| Significant Non-Complier Universe:                            | No                    |
| Unaddressed Significant Non-Complier Universe:                | No                    |
| Addressed Significant Non-Complier Universe:                  | No                    |
| Significant Non-Complier With a Compliance Schedule Universe: | No                    |
| Financial Assurance Required:                                 | Not reported          |
| Handler Date of Last Change:                                  | 2018-05-09 13:33:10.0 |
| Recognized Trader-Importer:                                   | No                    |
| Recognized Trader-Exporter:                                   | No                    |
| Importer of Spent Lead Acid Batteries:                        | No                    |
| Exporter of Spent Lead Acid Batteries:                        | No                    |
| Recycler Activity Without Storage:                            | No                    |
| Manifest Broker:  | No                    |
| Sub-Part P Indicator:   | Not reported          |

**Handler - Owner Operator:**

|                                |                |
|--------------------------------|----------------|
| Owner/Operator Indicator:      | Operator       |
| Owner/Operator Name:           | HONDA OF FIFE  |
| Legal Status:                  | Private        |
| Date Became Current:           | Not reported   |
| Date Ended Current:            | Not reported   |
| Owner/Operator Address:        | 4301 20TH ST E |
| Owner/Operator City,State,Zip: | FIFE, WA 98424 |
| Owner/Operator Telephone:      | 000-000-0000   |
| Owner/Operator Telephone Ext:  | Not reported   |
| Owner/Operator Fax:            | Not reported   |
| Owner/Operator Email:          | Not reported   |

|                                |                |
|--------------------------------|----------------|
| Owner/Operator Indicator:      | Operator       |
| Owner/Operator Name:           | LEE JR, DEAN D |
| Legal Status:                  | Private        |
| Date Became Current:           | Not reported   |
| Date Ended Current:            | Not reported   |
| Owner/Operator Address:        | 4301 20TH ST E |
| Owner/Operator City,State,Zip: | FIFE, WA 98424 |
| Owner/Operator Telephone:      | 253-922-2673   |
| Owner/Operator Telephone Ext:  | Not reported   |
| Owner/Operator Fax:            | Not reported   |
| Owner/Operator Email:          | Not reported   |

|                           |               |
|---------------------------|---------------|
| Owner/Operator Indicator: | Owner         |
| Owner/Operator Name:      | HONDA OF FIFE |
| Legal Status:             | Private       |
| Date Became Current:      | Not reported  |
| Date Ended Current:       | Not reported  |



Map ID  
Direction  
Distance  
Elevation

MAP FINDINGS

Site

Database(s)

EDR ID Number  
EPA ID Number

**HONDA OF FIFE (Continued)**

**1000184492**

Owner/Operator Address: 4301 20TH ST E  
Owner/Operator City,State,Zip: FIFE, WA 98424  
Owner/Operator Telephone: 000-000-0000  
Owner/Operator Telephone Ext: Not reported  
Owner/Operator Fax: Not reported  
Owner/Operator Email: Not reported

Owner/Operator Indicator: Operator  
Owner/Operator Name: LEE JR, DEAN D  
Legal Status: Private  
Date Became Current: Not reported  
Date Ended Current: Not reported  
Owner/Operator Address: 4301 20TH ST E  
Owner/Operator City,State,Zip: FIFE, WA 98424  
Owner/Operator Telephone: 253-922-2673  
Owner/Operator Telephone Ext: Not reported  
Owner/Operator Fax: Not reported  
Owner/Operator Email: Not reported

Owner/Operator Indicator: Owner  
Owner/Operator Name: HONDA OF FIFE  
Legal Status: Private  
Date Became Current: Not reported  
Date Ended Current: Not reported  
Owner/Operator Address: 4301 20TH ST E  
Owner/Operator City,State,Zip: FIFE, WA 98424  
Owner/Operator Telephone: 000-000-0000  
Owner/Operator Telephone Ext: Not reported  
Owner/Operator Fax: Not reported  
Owner/Operator Email: Not reported

Owner/Operator Indicator: Operator  
Owner/Operator Name: HONDA OF FIFE  
Legal Status: Private  
Date Became Current: Not reported  
Date Ended Current: Not reported  
Owner/Operator Address: 4301 20TH ST E  
Owner/Operator City,State,Zip: FIFE, WA 98424  
Owner/Operator Telephone: 000-000-0000  
Owner/Operator Telephone Ext: Not reported  
Owner/Operator Fax: Not reported  
Owner/Operator Email: Not reported

Owner/Operator Indicator: Owner  
Owner/Operator Name: HONDA OF FIFE  
Legal Status: Private  
Date Became Current: Not reported  
Date Ended Current: Not reported  
Owner/Operator Address: 4301 20TH ST E  
Owner/Operator City,State,Zip: FIFE, WA 98424  
Owner/Operator Telephone: 000-000-0000  
Owner/Operator Telephone Ext: Not reported  
Owner/Operator Fax: Not reported  
Owner/Operator Email: Not reported

Owner/Operator Indicator: Operator  
Owner/Operator Name: LEE JR, DEAN D

Map ID  
Direction  
Distance  
Elevation

MAP FINDINGS

Site

Database(s)

EDR ID Number  
EPA ID Number

**HONDA OF FIFE (Continued)**

**1000184492**

|                                |                      |
|--------------------------------|----------------------|
| Legal Status:                  | Private              |
| Date Became Current:           | Not reported         |
| Date Ended Current:            | Not reported         |
| Owner/Operator Address:        | 4301 20TH ST E       |
| Owner/Operator City,State,Zip: | FIFE, WA 98424       |
| Owner/Operator Telephone:      | 253-922-2673         |
| Owner/Operator Telephone Ext:  | Not reported         |
| Owner/Operator Fax:            | Not reported         |
| Owner/Operator Email:          | Not reported         |
| Owner/Operator Indicator:      | Owner                |
| Owner/Operator Name:           | HONDA OF FIFE        |
| Legal Status:                  | Private              |
| Date Became Current:           | 1996-08-08 00:00:00. |
| Date Ended Current:            | Not reported         |
| Owner/Operator Address:        | 4301 20TH ST E       |
| Owner/Operator City,State,Zip: | FIFE, WA 98424       |
| Owner/Operator Telephone:      | 253-922-2673         |
| Owner/Operator Telephone Ext:  | Not reported         |
| Owner/Operator Fax:            | Not reported         |
| Owner/Operator Email:          | Not reported         |
| Owner/Operator Indicator:      | Operator             |
| Owner/Operator Name:           | LEE JR, DEAN D       |
| Legal Status:                  | Private              |
| Date Became Current:           | Not reported         |
| Date Ended Current:            | Not reported         |
| Owner/Operator Address:        | 4301 20TH ST E       |
| Owner/Operator City,State,Zip: | FIFE, WA 98424       |
| Owner/Operator Telephone:      | 253-922-2673         |
| Owner/Operator Telephone Ext:  | Not reported         |
| Owner/Operator Fax:            | Not reported         |
| Owner/Operator Email:          | Not reported         |
| Owner/Operator Indicator:      | Owner                |
| Owner/Operator Name:           | HONDA OF FIFE        |
| Legal Status:                  | Private              |
| Date Became Current:           | 1996-08-08 00:00:00. |
| Date Ended Current:            | Not reported         |
| Owner/Operator Address:        | 4301 20TH ST E       |
| Owner/Operator City,State,Zip: | FIFE, WA 98424       |
| Owner/Operator Telephone:      | 253-922-2673         |
| Owner/Operator Telephone Ext:  | Not reported         |
| Owner/Operator Fax:            | Not reported         |
| Owner/Operator Email:          | Not reported         |
| Owner/Operator Indicator:      | Owner                |
| Owner/Operator Name:           | HONDA OF FIFE        |
| Legal Status:                  | Private              |
| Date Became Current:           | Not reported         |
| Date Ended Current:            | Not reported         |
| Owner/Operator Address:        | 4301 20TH ST E       |
| Owner/Operator City,State,Zip: | FIFE, WA 98424       |
| Owner/Operator Telephone:      | 000-000-0000         |
| Owner/Operator Telephone Ext:  | Not reported         |
| Owner/Operator Fax:            | Not reported         |
| Owner/Operator Email:          | Not reported         |

Map ID  
Direction  
Distance  
Elevation

MAP FINDINGS

Site

Database(s)

EDR ID Number  
EPA ID Number

**HONDA OF FIFE (Continued)**

**1000184492**

|                                |                      |
|--------------------------------|----------------------|
| Owner/Operator Indicator:      | Operator             |
| Owner/Operator Name:           | HONDA OF FIFE        |
| Legal Status:                  | Private              |
| Date Became Current:           | Not reported         |
| Date Ended Current:            | Not reported         |
| Owner/Operator Address:        | 4301 20TH ST E       |
| Owner/Operator City,State,Zip: | FIFE, WA 98424       |
| Owner/Operator Telephone:      | 000-000-0000         |
| Owner/Operator Telephone Ext:  | Not reported         |
| Owner/Operator Fax:            | Not reported         |
| Owner/Operator Email:          | Not reported         |
| Owner/Operator Indicator:      | Owner                |
| Owner/Operator Name:           | HONDA OF FIFE        |
| Legal Status:                  | Private              |
| Date Became Current:           | Not reported         |
| Date Ended Current:            | Not reported         |
| Owner/Operator Address:        | 4301 20TH ST E       |
| Owner/Operator City,State,Zip: | FIFE, WA 98424       |
| Owner/Operator Telephone:      | 000-000-0000         |
| Owner/Operator Telephone Ext:  | Not reported         |
| Owner/Operator Fax:            | Not reported         |
| Owner/Operator Email:          | Not reported         |
| Owner/Operator Indicator:      | Operator             |
| Owner/Operator Name:           | HONDA OF FIFE        |
| Legal Status:                  | Private              |
| Date Became Current:           | Not reported         |
| Date Ended Current:            | Not reported         |
| Owner/Operator Address:        | 4301 20TH ST E       |
| Owner/Operator City,State,Zip: | FIFE, WA 98424       |
| Owner/Operator Telephone:      | 000-000-0000         |
| Owner/Operator Telephone Ext:  | Not reported         |
| Owner/Operator Fax:            | Not reported         |
| Owner/Operator Email:          | Not reported         |
| Owner/Operator Indicator:      | Operator             |
| Owner/Operator Name:           | LEE JR, DEAN D       |
| Legal Status:                  | Private              |
| Date Became Current:           | Not reported         |
| Date Ended Current:            | Not reported         |
| Owner/Operator Address:        | 4301 20TH ST E       |
| Owner/Operator City,State,Zip: | FIFE, WA 98424       |
| Owner/Operator Telephone:      | 253-922-2673         |
| Owner/Operator Telephone Ext:  | Not reported         |
| Owner/Operator Fax:            | Not reported         |
| Owner/Operator Email:          | Not reported         |
| Owner/Operator Indicator:      | Owner                |
| Owner/Operator Name:           | HONDA OF FIFE        |
| Legal Status:                  | Private              |
| Date Became Current:           | 1996-08-08 00:00:00. |
| Date Ended Current:            | Not reported         |
| Owner/Operator Address:        | 4301 20TH ST E       |
| Owner/Operator City,State,Zip: | FIFE, WA 98424       |
| Owner/Operator Telephone:      | 253-922-2673         |
| Owner/Operator Telephone Ext:  | Not reported         |

Map ID  
Direction  
Distance  
Elevation

MAP FINDINGS

Site

Database(s)

EDR ID Number  
EPA ID Number

**HONDA OF FIFE (Continued)**

**1000184492**

Owner/Operator Fax: Not reported  
Owner/Operator Email: Not reported  
  
Owner/Operator Indicator: Owner  
Owner/Operator Name: HONDA OF FIFE  
Legal Status: Private  
Date Became Current: 1996-08-08 00:00:00.  
Date Ended Current: Not reported  
Owner/Operator Address: 4301 20TH ST E  
Owner/Operator City,State,Zip: FIFE, WA 98424  
Owner/Operator Telephone: 253-922-2673  
Owner/Operator Telephone Ext: Not reported  
Owner/Operator Fax: Not reported  
Owner/Operator Email: Not reported

Owner/Operator Indicator: Owner  
Owner/Operator Name: HONDA OF FIFE  
Legal Status: Private  
Date Became Current: Not reported  
Date Ended Current: Not reported  
Owner/Operator Address: 4301 20TH ST E  
Owner/Operator City,State,Zip: FIFE, WA 98424  
Owner/Operator Telephone: 000-000-0000  
Owner/Operator Telephone Ext: Not reported  
Owner/Operator Fax: Not reported  
Owner/Operator Email: Not reported

Owner/Operator Indicator: Owner  
Owner/Operator Name: HONDA OF FIFE  
Legal Status: Private  
Date Became Current: Not reported  
Date Ended Current: Not reported  
Owner/Operator Address: 4301 20TH ST E  
Owner/Operator City,State,Zip: FIFE, WA 98424  
Owner/Operator Telephone: 000-000-0000  
Owner/Operator Telephone Ext: Not reported  
Owner/Operator Fax: Not reported  
Owner/Operator Email: Not reported

Owner/Operator Indicator: Owner  
Owner/Operator Name: HONDA OF FIFE  
Legal Status: Private  
Date Became Current: Not reported  
Date Ended Current: Not reported  
Owner/Operator Address: 4301 20TH ST E  
Owner/Operator City,State,Zip: FIFE, WA 98424  
Owner/Operator Telephone: 000-000-0000  
Owner/Operator Telephone Ext: Not reported  
Owner/Operator Fax: Not reported  
Owner/Operator Email: Not reported

Owner/Operator Indicator: Owner  
Owner/Operator Name: HONDA OF FIFE  
Legal Status: Private  
Date Became Current: 1996-08-08 00:00:00.  
Date Ended Current: Not reported  
Owner/Operator Address: 4301 20TH ST E

Map ID  
Direction  
Distance  
Elevation

MAP FINDINGS

Site

Database(s)

EDR ID Number  
EPA ID Number

**HONDA OF FIFE (Continued)**

**1000184492**

Owner/Operator City,State,Zip: FIFE, WA 98424  
Owner/Operator Telephone: 253-922-2673  
Owner/Operator Telephone Ext: Not reported  
Owner/Operator Fax: Not reported  
Owner/Operator Email: Not reported

Owner/Operator Indicator: Owner  
Owner/Operator Name: HONDA OF FIFE  
Legal Status: Private  
Date Became Current: Not reported  
Date Ended Current: Not reported  
Owner/Operator Address: 4301 20TH ST E  
Owner/Operator City,State,Zip: FIFE, WA 98424  
Owner/Operator Telephone: 000-000-0000  
Owner/Operator Telephone Ext: Not reported  
Owner/Operator Fax: Not reported  
Owner/Operator Email: Not reported

Owner/Operator Indicator: Operator  
Owner/Operator Name: LEE JR, DEAN D  
Legal Status: Private  
Date Became Current: Not reported  
Date Ended Current: Not reported  
Owner/Operator Address: 4301 20TH ST E  
Owner/Operator City,State,Zip: FIFE, WA 98424  
Owner/Operator Telephone: 253-922-2673  
Owner/Operator Telephone Ext: Not reported  
Owner/Operator Fax: Not reported  
Owner/Operator Email: Not reported

Owner/Operator Indicator: Operator  
Owner/Operator Name: LEE JR, DEAN D  
Legal Status: Private  
Date Became Current: Not reported  
Date Ended Current: Not reported  
Owner/Operator Address: 4301 20TH ST E  
Owner/Operator City,State,Zip: FIFE, WA 98424  
Owner/Operator Telephone: 253-922-2673  
Owner/Operator Telephone Ext: Not reported  
Owner/Operator Fax: Not reported  
Owner/Operator Email: Not reported

Owner/Operator Indicator: Owner  
Owner/Operator Name: HONDA OF FIFE  
Legal Status: Private  
Date Became Current: Not reported  
Date Ended Current: Not reported  
Owner/Operator Address: 4301 20TH ST E  
Owner/Operator City,State,Zip: FIFE, WA 98424  
Owner/Operator Telephone: 000-000-0000  
Owner/Operator Telephone Ext: Not reported  
Owner/Operator Fax: Not reported  
Owner/Operator Email: Not reported

Owner/Operator Indicator: Owner  
Owner/Operator Name: HONDA OF FIFE  
Legal Status: Private

Map ID  
Direction  
Distance  
Elevation

MAP FINDINGS

Site

Database(s)

EDR ID Number  
EPA ID Number

**HONDA OF FIFE (Continued)**

**1000184492**

Date Became Current: Not reported  
Date Ended Current: Not reported  
Owner/Operator Address: 4301 20TH ST E  
Owner/Operator City,State,Zip: FIFE, WA 98424  
Owner/Operator Telephone: 000-000-0000  
Owner/Operator Telephone Ext: Not reported  
Owner/Operator Fax: Not reported  
Owner/Operator Email: Not reported

Owner/Operator Indicator: Owner  
Owner/Operator Name: HONDA OF FIFE  
Legal Status: Private  
Date Became Current: 1996-08-08 00:00:00.  
Date Ended Current: Not reported  
Owner/Operator Address: 4301 20TH ST E  
Owner/Operator City,State,Zip: FIFE, WA 98424  
Owner/Operator Telephone: 253-922-2673  
Owner/Operator Telephone Ext: Not reported  
Owner/Operator Fax: Not reported  
Owner/Operator Email: Not reported

Owner/Operator Indicator: Owner  
Owner/Operator Name: HONDA OF FIFE  
Legal Status: Private  
Date Became Current: 1996-08-08 00:00:00.  
Date Ended Current: Not reported  
Owner/Operator Address: 4301 20TH ST E  
Owner/Operator City,State,Zip: FIFE, WA 98424  
Owner/Operator Telephone: 253-922-2673  
Owner/Operator Telephone Ext: Not reported  
Owner/Operator Fax: Not reported  
Owner/Operator Email: Not reported

Owner/Operator Indicator: Owner  
Owner/Operator Name: DEAN LEE INC  
Legal Status: Private  
Date Became Current: Not reported  
Date Ended Current: Not reported  
Owner/Operator Address: 4301 20TH ST E  
Owner/Operator City,State,Zip: FIFE, WA 98424  
Owner/Operator Telephone: 253-922-2673  
Owner/Operator Telephone Ext: Not reported  
Owner/Operator Fax: Not reported  
Owner/Operator Email: Not reported

Owner/Operator Indicator: Owner  
Owner/Operator Name: DEAN LEE INC  
Legal Status: Private  
Date Became Current: Not reported  
Date Ended Current: Not reported  
Owner/Operator Address: 4301 20TH ST E  
Owner/Operator City,State,Zip: FIFE, WA 98424  
Owner/Operator Telephone: 253-922-2673  
Owner/Operator Telephone Ext: Not reported  
Owner/Operator Fax: Not reported  
Owner/Operator Email: Not reported

Map ID  
Direction  
Distance  
Elevation

MAP FINDINGS

Site

Database(s)

EDR ID Number  
EPA ID Number

**HONDA OF FIFE (Continued)**

**1000184492**

Owner/Operator Indicator: Owner  
Owner/Operator Name: HONDA OF FIFE  
Legal Status: Private  
Date Became Current: Not reported  
Date Ended Current: Not reported  
Owner/Operator Address: 4301 20TH ST E  
Owner/Operator City,State,Zip: FIFE, WA 98424  
Owner/Operator Telephone: 000-000-0000  
Owner/Operator Telephone Ext: Not reported  
Owner/Operator Fax: Not reported  
Owner/Operator Email: Not reported

Owner/Operator Indicator: Owner  
Owner/Operator Name: DEAN LEE INC  
Legal Status: Private  
Date Became Current: Not reported  
Date Ended Current: Not reported  
Owner/Operator Address: 4301 20TH ST E  
Owner/Operator City,State,Zip: FIFE, WA 98424  
Owner/Operator Telephone: 253-922-2673  
Owner/Operator Telephone Ext: Not reported  
Owner/Operator Fax: Not reported  
Owner/Operator Email: Not reported

**Historic Generators:**

Receive Date: 2003-08-07 00:00:00.0  
Handler Name: HONDA OF FIFE  
Federal Waste Generator Description: Not a generator, verified  
State District Owner: WA  
Large Quantity Handler of Universal Waste: No  
Recognized Trader Importer: No  
Recognized Trader Exporter: No  
Spent Lead Acid Battery Importer: No  
Spent Lead Acid Battery Exporter: No  
Current Record: Yes  
Non Storage Recycler Activity: Not reported  
Electronic Manifest Broker: Not reported

Receive Date: 1993-12-31 00:00:00.0  
Handler Name: HONDA OF FIFE  
Federal Waste Generator Description: Small Quantity Generator  
State District Owner: WA  
Large Quantity Handler of Universal Waste: No  
Recognized Trader Importer: No  
Recognized Trader Exporter: No  
Spent Lead Acid Battery Importer: No  
Spent Lead Acid Battery Exporter: No  
Current Record: No  
Non Storage Recycler Activity: Not reported  
Electronic Manifest Broker: Not reported

Receive Date: 1994-01-01 00:00:00.0  
Handler Name: HONDA OF FIFE  
Federal Waste Generator Description: Not a generator, verified  
State District Owner: WA  
Large Quantity Handler of Universal Waste: No  
Recognized Trader Importer: No

Map ID  
Direction  
Distance  
Elevation

MAP FINDINGS

Site

Database(s)

EDR ID Number  
EPA ID Number

**HONDA OF FIFE (Continued)**

**1000184492**

Recognized Trader Exporter: No  
Spent Lead Acid Battery Importer: No  
Spent Lead Acid Battery Exporter: No  
Current Record: No  
Non Storage Recycler Activity: Not reported  
Electronic Manifest Broker: Not reported

Receive Date: 1995-01-01 00:00:00.0  
Handler Name: HONDA OF FIFE  
Federal Waste Generator Description: Not a generator, verified  
State District Owner: WA  
Large Quantity Handler of Universal Waste: No  
Recognized Trader Importer: No  
Recognized Trader Exporter: No  
Spent Lead Acid Battery Importer: No  
Spent Lead Acid Battery Exporter: No  
Current Record: No  
Non Storage Recycler Activity: Not reported  
Electronic Manifest Broker: Not reported

Receive Date: 1996-05-09 00:00:00.0  
Handler Name: HONDA OF FIFE  
Federal Waste Generator Description: Conditionally Exempt Small Quantity Generator  
State District Owner: WA  
Large Quantity Handler of Universal Waste: No  
Recognized Trader Importer: No  
Recognized Trader Exporter: No  
Spent Lead Acid Battery Importer: No  
Spent Lead Acid Battery Exporter: No  
Current Record: No  
Non Storage Recycler Activity: Not reported  
Electronic Manifest Broker: Not reported

Receive Date: 1997-05-29 00:00:00.0  
Handler Name: HONDA OF FIFE  
Federal Waste Generator Description: Not a generator, verified  
State District Owner: WA  
Large Quantity Handler of Universal Waste: No  
Recognized Trader Importer: No  
Recognized Trader Exporter: No  
Spent Lead Acid Battery Importer: No  
Spent Lead Acid Battery Exporter: No  
Current Record: No  
Non Storage Recycler Activity: Not reported  
Electronic Manifest Broker: Not reported

Receive Date: 1998-03-05 00:00:00.0  
Handler Name: HONDA OF FIFE  
Federal Waste Generator Description: Small Quantity Generator  
State District Owner: WA  
Large Quantity Handler of Universal Waste: No  
Recognized Trader Importer: No  
Recognized Trader Exporter: No  
Spent Lead Acid Battery Importer: No  
Spent Lead Acid Battery Exporter: No  
Current Record: No  
Non Storage Recycler Activity: Not reported



Map ID  
Direction  
Distance  
Elevation

MAP FINDINGS

Site

Database(s)

EDR ID Number  
EPA ID Number

**HONDA OF FIFE (Continued)**

**1000184492**

|  |   |
|--|---|
| Electronic Manifest Broker:                | Not reported                                  |
| Receive Date:                              | 1999-03-16 00:00:00.0                         |
| Handler Name:                              | HONDA OF FIFE                                 |
| Federal Waste Generator Description:       | Small Quantity Generator                      |
| State District Owner:                      | WA  |
| Large Quantity Handler of Universal Waste: | No  |
| Recognized Trader Importer:                | No  |
| Recognized Trader Exporter:                | No  |
| Spent Lead Acid Battery Importer:          | No  |
| Spent Lead Acid Battery Exporter:          | No  |
| Current Record:                            | No  |
| Non Storage Recycler Activity:             | Not reported                                  |
| Electronic Manifest Broker:                | Not reported                                  |
| Receive Date:                              | 2000-03-01 00:00:00.0                         |
| Handler Name:                              | HONDA OF FIFE                                 |
| Federal Waste Generator Description:       | Small Quantity Generator                      |
| State District Owner:                      | WA  |
| Large Quantity Handler of Universal Waste: | No  |
| Recognized Trader Importer:                | No  |
| Recognized Trader Exporter:                | No  |
| Spent Lead Acid Battery Importer:          | No  |
| Spent Lead Acid Battery Exporter:          | No  |
| Current Record:                            | No  |
| Non Storage Recycler Activity:             | Not reported                                  |
| Electronic Manifest Broker:                | Not reported                                  |
| Receive Date:                              | 2002-06-05 00:00:00.0                         |
| Handler Name:                              | HONDA OF FIFE                                 |
| Federal Waste Generator Description:       | Conditionally Exempt Small Quantity Generator |
| State District Owner:                      | WA  |
| Large Quantity Handler of Universal Waste: | No  |
| Recognized Trader Importer:                | No  |
| Recognized Trader Exporter:                | No  |
| Spent Lead Acid Battery Importer:          | No  |
| Spent Lead Acid Battery Exporter:          | No  |
| Current Record:                            | No  |
| Non Storage Recycler Activity:             | Not reported                                  |
| Electronic Manifest Broker:                | Not reported                                  |
| Receive Date:                              | 2003-08-06 00:00:00.0                         |
| Handler Name:                              | HONDA OF FIFE                                 |
| Federal Waste Generator Description:       | Small Quantity Generator                      |
| State District Owner:                      | WA  |
| Large Quantity Handler of Universal Waste: | No  |
| Recognized Trader Importer:                | No  |
| Recognized Trader Exporter:                | No  |
| Spent Lead Acid Battery Importer:          | No  |
| Spent Lead Acid Battery Exporter:          | No  |
| Current Record:                            | No  |
| Non Storage Recycler Activity:             | Not reported                                  |
| Electronic Manifest Broker:                | Not reported                                  |

List of NAICS Codes and Descriptions:

|                    |                 |
|--------------------|-----------------|
| NAICS Code:        | 44111           |
| NAICS Description: | NEW CAR DEALERS |

Map ID  
Direction  
Distance  
Elevation

MAP FINDINGS

Site

Database(s)

EDR ID Number  
EPA ID Number

**HONDA OF FIFE (Continued)**

**1000184492**

Facility Has Received Notices of Violation:

|   |              |
|---|--------------|
| Found Violation:                          | No           |
| Agency Which Determined Violation:        | Not reported |
| Violation Short Description:              | Not reported |
| Date Violation was Determined:            | Not reported |
| Actual Return to Compliance Date:         | Not reported |
| Return to Compliance Qualifier:           | Not reported |
| Violation Responsible Agency:             | Not reported |
| Scheduled Compliance Date:                | Not reported |
| Enforcement Identifier:                   | Not reported |
| Date of Enforcement Action:               | Not reported |
| Enforcement Responsible Agency:           | Not reported |
| Enforcement Docket Number:                | Not reported |
| Enforcement Attorney:                     | Not reported |
| Corrective Action Component:              | Not reported |
| Appeal Initiated Date:                    | Not reported |
| Appeal Resolution Date:                   | Not reported |
| Disposition Status Date:                  | Not reported |
| Disposition Status:                       | Not reported |
| Disposition Status Description:           | Not reported |
| Consent/Final Order Sequence Number:      | Not reported |
| Consent/Final Order Respondent Name:      | Not reported |
| Consent/Final Order Lead Agency:          | Not reported |
| Enforcement Type:                         | Not reported |
| Enforcement Responsible Person:           | Not reported |
| Enforcement Responsible Sub-Organization: | Not reported |
| SEP Sequence Number:                      | Not reported |
| SEP Expenditure Amount:                   | Not reported |
| SEP Scheduled Completion Date:            | Not reported |
| SEP Actual Date:                          | Not reported |
| SEP Defaulted Date:                       | Not reported |
| SEP Type:                                 | Not reported |
| SEP Type Description:                     | Not reported |
| Proposed Amount:                          | Not reported |
| Final Monetary Amount:                    | Not reported |
| Paid Amount:                              | Not reported |
| Final Count:                              | Not reported |
| Final Amount:                             | Not reported |

Evaluation Action Summary:

|   |                             |
|---|-----------------------------|
| Evaluation Date:                          | 2015-12-15 00:00:00.0       |
| Evaluation Responsible Agency:            | State                       |
| Found Violation:                          | No                          |
| Evaluation Type Description:              | COMPLIANCE ASSISTANCE VISIT |
| Evaluation Responsible Person Identifier: | WAMTS                       |
| Evaluation Responsible Sub-Organization:  | SW                          |
| Actual Return to Compliance Date:         | Not reported                |
| Scheduled Compliance Date:                | Not reported                |
| Date of Request:                          | Not reported                |
| Date Response Received:                   | Not reported                |
| Request Agency:                           | Not reported                |
| Former Citation:                          | Not reported                |

FINDS:

Registry ID: 110005332087

Map ID  
Direction  
Distance  
Elevation

MAP FINDINGS

Site

Database(s)

EDR ID Number  
EPA ID Number

**HONDA OF FIFE (Continued)**

**1000184492**

Click Here:

Environmental Interest/Information System:

Washington Facility / Site Identification System (WA-FSIS) provides a means to query and display data maintained by the Washington Department of Ecology. This system contains key information for each facility/site that is currently, or has been, of interest to the Air Quality, Dam Safety, Hazardous Waste, Toxics Cleanup, and Water Quality Programs.

RCRAInfo is a national information system that supports the Resource Conservation and Recovery Act (RCRA) program through the tracking of events and activities related to facilities that generate, transport, and treat, store, or dispose of hazardous waste. RCRAInfo allows RCRA program staff to track the notification, permit, compliance, and corrective action activities required under RCRA.

Registry ID: 110070339584

Click Here:

Environmental Interest/Information System:

OSHA ESTABLISHMENT

[Click this hyperlink](#) while viewing on your computer to access additional FINDS: detail in the EDR Site Report.

ECHO:

Envid: 1000184492  
Registry ID: 110005332087  
DFR URL: <http://echo.epa.gov/detailed-facility-report?fid=110005332087>  
Name: HONDA OF FIFE  
Address: 4301 20TH ST E  
City,State,Zip: FIFE, WA 98424

**N49**  
**South**  
**1/8-1/4**  
**0.242 mi.**  
**1277 ft.**  
**Relative:**  
**Higher**  
**Actual:**  
**17 ft.**

**HERTZ EQUIPMENT RENTAL FIFE**  
**4403 20TH ST E**  
**FIFE, WA 98424**  
**Site 1 of 2 in cluster N**

**WA ALLSITES**  
**WA SPILLS**  
**RCRA NonGen / NLR**  
**FINDS**  
**ECHO**  
**WA NPDES**

**1000421785**  
**WAD082500133**

ALLSITES:

Name: HERTZ EQUIPMENT RENTAL FIFE  
Facility Id: 11198466

SPILLS:

Name: HERC RENTALS  
Address: 4403 20TH ST E  
City,State,Zip: FIFE, WA 98424  
Facility ID: 108522  
Medium: Catch Basin - Wet  
Material Desc: DIESEL LOW SULPHUR (ULSD)  
Material Qty: 0.01  
Material Units: Gals  
Date Received: Not reported  
Contact Name: Not reported  
Incident Date: 10/08/2019  
Incident Category Type: Oil Spill  
Incident Category: Vehicular Accident-Oil Spill

Map ID  
Direction  
Distance  
Elevation

MAP FINDINGS

Site

Database(s)

EDR ID Number  
EPA ID Number

**HERTZ EQUIPMENT RENTAL FIFE (Continued)**

**1000421785**

Latitude: 47.23945  
Longitude: -122.3702  
Source Type: Vehicle  
Source: Construction/utility vehicle  
Vessel Facility Name2: Not reported  
Recovered Quantity: 0.01  
Resp Party Contact: Kiel Pankonien  
Cause: Herc Rentals Diesel Spill Fife 10/8/19  
Cause Type: Not reported  
Resp Party Name: CURA Emergency Services

Name: HERC RENTALS  
Address: 4403 20TH ST E  
City,State,Zip: FIFE, WA 98424  
Facility ID: 108522  
Medium: Industrial Property  
Material Desc: DIESEL LOW SULPHUR (ULSD)  
Material Qty: 10  
Material Units: Gals  
Date Received: Not reported  
Contact Name: Not reported  
Incident Date: 10/08/2019  
Incident Category Type: Oil Spill  
Incident Category: Vehicular Accident-Oil Spill  
Latitude: 47.23945  
Longitude: -122.3702  
Source Type: Vehicle  
Source: Construction/utility vehicle  
Vessel Facility Name2: Not reported  
Recovered Quantity: 0  
Resp Party Contact: Kiel Pankonien  
Cause: Herc Rentals Diesel Spill Fife 10/8/19  
Cause Type: Not reported  
Resp Party Name: CURA Emergency Services

**RCRA Listings:**

Date Form Received by Agency: 1995-01-01 00:00:00.0  
Handler Name: HERTZ EQUIPMENT RENTAL FIFE  
Handler Address: 4403 20TH ST E  
Handler City,State,Zip: FIFE, WA 98424  
EPA ID: WAD082500133  
Contact Name: SEATTLE CRANE E SEATTLE CRANE E  
Contact Address: 4403 20TH ST E  
Contact City,State,Zip: FIFE, WA 98424-1847  
Contact Telephone: 000-000-0000  
Contact Fax: 000-000-0000  
Contact Email: Not reported  
Contact Title: Not reported  
EPA Region: 10  
Land Type: Private  
Federal Waste Generator Description: Not a generator, verified  
Non-Notifier: Not reported  
Biennial Report Cycle: Not reported  
Accessibility: Not reported  
Active Site Indicator: Not reported  
State District Owner: WA  
State District: SWRO

Map ID  
Direction  
Distance  
Elevation

MAP FINDINGS

Site

Database(s)

EDR ID Number  
EPA ID Number

**HERTZ EQUIPMENT RENTAL FIFE (Continued)**

**1000421785**

|  |                       |
|--|-----------------------|
| Mailing Address:   | 4403 20TH ST E        |
| Mailing City,State,Zip:  | FIFE, WA 98424-1847   |
| Owner Name:  | SEATTLE CRANE E S     |
| Owner Type:  | Private               |
| Operator Name:   | Not reported          |
| Operator Type:   | Not reported          |
| Short-Term Generator Activity:                                 | No                    |
| Importer Activity:   | No                    |
| Mixed Waste Generator:   | No                    |
| Transporter Activity:  | No                    |
| Transfer Facility Activity:                                    | No                    |
| Recycler Activity with Storage:                                | No                    |
| Small Quantity On-Site Burner Exemption:                       | No                    |
| Smelting Melting and Refining Furnace Exemption:               | No                    |
| Underground Injection Control:                                 | No                    |
| Off-Site Waste Receipt:  | No                    |
| Universal Waste Indicator:                                     | No                    |
| Universal Waste Destination Facility:                          | No                    |
| Federal Universal Waste:                                       | No                    |
| Active Site Fed-Reg Treatment Storage and Disposal Facility:   | Not reported          |
| Active Site Converter Treatment storage and Disposal Facility: | Not reported          |
| Active Site State-Reg Treatment Storage and Disposal Facility: | Not reported          |
| Active Site State-Reg Handler:                                 | ---                   |
| Federal Facility Indicator:                                    | Not reported          |
| Hazardous Secondary Material Indicator:                        | NN                    |
| Sub-Part K Indicator:  | Not reported          |
| Commercial TSD Indicator:                                      | No                    |
| Treatment Storage and Disposal Type:                           | Not reported          |
| 2018 GPRA Permit Baseline:                                     | Not on the Baseline   |
| 2018 GPRA Renewals Baseline:                                   | Not on the Baseline   |
| Permit Renewals Workload Universe:                             | Not reported          |
| Permit Workload Universe:                                      | Not reported          |
| Permit Progress Universe:                                      | Not reported          |
| Post-Closure Workload Universe:                                | Not reported          |
| Closure Workload Universe:                                     | Not reported          |
| 202 GPRA Corrective Action Baseline:                           | No                    |
| Corrective Action Workload Universe:                           | No                    |
| Subject to Corrective Action Universe:                         | No                    |
| Non-TSDFs Where RCRA CA has Been Imposed Universe:             | No                    |
| TSDFs Potentially Subject to CA Under 3004 (u)/(v) Universe:   | No                    |
| TSDFs Only Subject to CA under Discretionary Auth Universe:    | No                    |
| Corrective Action Priority Ranking:                            | No NCAPS ranking      |
| Environmental Control Indicator:                               | No                    |
| Institutional Control Indicator:                               | No                    |
| Human Exposure Controls Indicator:                             | N/A                   |
| Groundwater Controls Indicator:                                | N/A                   |
| Operating TSDF Universe:                                       | Not reported          |
| Full Enforcement Universe:                                     | Not reported          |
| Significant Non-Complier Universe:                             | No                    |
| Unaddressed Significant Non-Complier Universe:                 | No                    |
| Addressed Significant Non-Complier Universe:                   | No                    |
| Significant Non-Complier With a Compliance Schedule Universe:  | No                    |
| Financial Assurance Required:                                  | Not reported          |
| Handler Date of Last Change:                                   | 2012-02-16 19:12:20.0 |
| Recognized Trader-Importer:                                    | No                    |
| Recognized Trader-Exporter:                                    | No                    |
| Importer of Spent Lead Acid Batteries:                         | No                    |

Map ID  
Direction  
Distance  
Elevation

MAP FINDINGS

Site

Database(s)

EDR ID Number  
EPA ID Number

**HERTZ EQUIPMENT RENTAL FIFE (Continued)**

**1000421785**

|  |              |
|--|--------------|
| Exporter of Spent Lead Acid Batteries: | No           |
| Recycler Activity Without Storage:     | Not reported |
| Manifest Broker:                       | Not reported |
| Sub-Part P Indicator:                  | Not reported |

**Hazardous Waste Summary:**

|                    |                 |
|--------------------|-----------------|
| Waste Code:        | D001            |
| Waste Description: | IGNITABLE WASTE |

|                    |         |
|--------------------|---------|
| Waste Code:        | D018    |
| Waste Description: | BENZENE |

|                    |  |
|--------------------|--|
| Waste Code:        | F003   |
| Waste Description: | THE FOLLOWING SPENT NONHALOGENATED SOLVENTS: XYLENE, ACETONE, ETHYL ACETATE, ETHYL BENZENE, ETHYL ETHER, METHYL ISOBUTYL KETONE, N-BUTYL ALCOHOL, CYCLOHEXANONE, AND METHANOL; ALL SPENT SOLVENT MIXTURES/BLENDS CONTAINING, BEFORE USE, ONLY THE ABOVE SPENT NONHALOGENATED SOLVENTS; AND ALL SPENT SOLVENT MIXTURES/BLENDS CONTAINING, BEFORE USE, ONE OR MORE OF THE ABOVE NONHALOGENATED SOLVENTS, AND A TOTAL OF TEN PERCENT OR MORE (BY VOLUME) OF ONE OR MORE OF THOSE SOLVENTS LISTED IN F001, F002, F004, AND F005; AND STILL BOTTOMS FROM THE RECOVERY OF THESE SPENT SOLVENTS AND SPENT SOLVENT MIXTURES. |

|                    |  |
|--------------------|--|
| Waste Code:        | F005   |
| Waste Description: | THE FOLLOWING SPENT NONHALOGENATED SOLVENTS: TOLUENE, METHYL ETHYL KETONE, CARBON DISULFIDE, ISOBUTANOL, PYRIDINE, BENZENE, 2-ETHOXYETHANOL, AND 2-NITROPROPANE; ALL SPENT SOLVENT MIXTURES/BLENDS CONTAINING, BEFORE USE, A TOTAL OF TEN PERCENT OR MORE (BY VOLUME) OF ONE OR MORE OF THE ABOVE NONHALOGENATED SOLVENTS OR THOSE SOLVENTS LISTED IN F001, F002, OR F004; AND STILL BOTTOMS FROM THE RECOVERY OF THESE SPENT SOLVENTS AND SPENT SOLVENT MIXTURES. |

**Handler - Owner Operator:**

|                                |                             |
|--------------------------------|-----------------------------|
| Owner/Operator Indicator:      | Operator                    |
| Owner/Operator Name:           | HERTZ EQUIPMENT RENTAL FIFE |
| Legal Status:                  | Private                     |
| Date Became Current:           | Not reported                |
| Date Ended Current:            | Not reported                |
| Owner/Operator Address:        | 4403 20TH ST E              |
| Owner/Operator City,State,Zip: | FIFE, WA 98424              |
| Owner/Operator Telephone:      | 000-000-0000                |
| Owner/Operator Telephone Ext:  | Not reported                |
| Owner/Operator Fax:            | Not reported                |
| Owner/Operator Email:          | Not reported                |

|                                |                             |
|--------------------------------|-----------------------------|
| Owner/Operator Indicator:      | Owner                       |
| Owner/Operator Name:           | HERTZ EQUIPMENT RENTAL FIFE |
| Legal Status:                  | Private                     |
| Date Became Current:           | Not reported                |
| Date Ended Current:            | Not reported                |
| Owner/Operator Address:        | 4403 20TH ST E              |
| Owner/Operator City,State,Zip: | FIFE, WA 98424              |
| Owner/Operator Telephone:      | 000-000-0000                |
| Owner/Operator Telephone Ext:  | Not reported                |

Map ID  
Direction  
Distance  
Elevation

MAP FINDINGS

Site

Database(s)

EDR ID Number  
EPA ID Number

**HERTZ EQUIPMENT RENTAL FIFE (Continued)**

**1000421785**

|                                |                             |
|--------------------------------|-----------------------------|
| Owner/Operator Fax:            | Not reported                |
| Owner/Operator Email:          | Not reported                |
| Owner/Operator Indicator:      | Owner                       |
| Owner/Operator Name:           | SEATTLE CRANE E S           |
| Legal Status:                  | Private                     |
| Date Became Current:           | 1996-05-02 00:00:00.        |
| Date Ended Current:            | Not reported                |
| Owner/Operator Address:        | 4403 20TH ST E              |
| Owner/Operator City,State,Zip: | FIFE, WA 98424-1847         |
| Owner/Operator Telephone:      | 000-000-0000                |
| Owner/Operator Telephone Ext:  | Not reported                |
| Owner/Operator Fax:            | Not reported                |
| Owner/Operator Email:          | Not reported                |
| Owner/Operator Indicator:      | Operator                    |
| Owner/Operator Name:           | HERTZ EQUIPMENT RENTAL FIFE |
| Legal Status:                  | Private                     |
| Date Became Current:           | Not reported                |
| Date Ended Current:            | Not reported                |
| Owner/Operator Address:        | 4403 20TH ST E              |
| Owner/Operator City,State,Zip: | FIFE, WA 98424              |
| Owner/Operator Telephone:      | 000-000-0000                |
| Owner/Operator Telephone Ext:  | Not reported                |
| Owner/Operator Fax:            | Not reported                |
| Owner/Operator Email:          | Not reported                |
| Owner/Operator Indicator:      | Owner                       |
| Owner/Operator Name:           | HERTZ EQUIPMENT RENTAL FIFE |
| Legal Status:                  | Private                     |
| Date Became Current:           | Not reported                |
| Date Ended Current:            | Not reported                |
| Owner/Operator Address:        | 4403 20TH ST E              |
| Owner/Operator City,State,Zip: | FIFE, WA 98424              |
| Owner/Operator Telephone:      | 000-000-0000                |
| Owner/Operator Telephone Ext:  | Not reported                |
| Owner/Operator Fax:            | Not reported                |
| Owner/Operator Email:          | Not reported                |
| Owner/Operator Indicator:      | Operator                    |
| Owner/Operator Name:           | HERTZ EQUIPMENT RENTAL FIFE |
| Legal Status:                  | Private                     |
| Date Became Current:           | Not reported                |
| Date Ended Current:            | Not reported                |
| Owner/Operator Address:        | 4403 20TH ST E              |
| Owner/Operator City,State,Zip: | FIFE, WA 98424              |
| Owner/Operator Telephone:      | 000-000-0000                |
| Owner/Operator Telephone Ext:  | Not reported                |
| Owner/Operator Fax:            | Not reported                |
| Owner/Operator Email:          | Not reported                |
| Owner/Operator Indicator:      | Owner                       |
| Owner/Operator Name:           | HERTZ EQUIPMENT RENTAL FIFE |
| Legal Status:                  | Private                     |
| Date Became Current:           | Not reported                |
| Date Ended Current:            | Not reported                |
| Owner/Operator Address:        | 4403 20TH ST E              |

Map ID  
Direction  
Distance  
Elevation

MAP FINDINGS

Site

Database(s)

EDR ID Number  
EPA ID Number

**HERTZ EQUIPMENT RENTAL FIFE (Continued)**

**1000421785**

|                                |                             |
|--------------------------------|-----------------------------|
| Owner/Operator City,State,Zip: | FIFE, WA 98424              |
| Owner/Operator Telephone:      | 000-000-0000                |
| Owner/Operator Telephone Ext:  | Not reported                |
| Owner/Operator Fax:            | Not reported                |
| Owner/Operator Email:          | Not reported                |
| Owner/Operator Indicator:      | Owner                       |
| Owner/Operator Name:           | MICHAEL C. SLATTERY         |
| Legal Status:                  | Private                     |
| Date Became Current:           | Not reported                |
| Date Ended Current:            | Not reported                |
| Owner/Operator Address:        | PO BOX 70583                |
| Owner/Operator City,State,Zip: | SEATTLE, WA 98107           |
| Owner/Operator Telephone:      | 206-972-3315                |
| Owner/Operator Telephone Ext:  | Not reported                |
| Owner/Operator Fax:            | Not reported                |
| Owner/Operator Email:          | Not reported                |
| Owner/Operator Indicator:      | Owner                       |
| Owner/Operator Name:           | SEATTLE CRANE EQUIP CO      |
| Legal Status:                  | Private                     |
| Date Became Current:           | 1996-05-02 00:00:00.        |
| Date Ended Current:            | Not reported                |
| Owner/Operator Address:        | 4403 20TH ST E              |
| Owner/Operator City,State,Zip: | FIFE, WA 98424              |
| Owner/Operator Telephone:      | 000-000-0000                |
| Owner/Operator Telephone Ext:  | Not reported                |
| Owner/Operator Fax:            | Not reported                |
| Owner/Operator Email:          | Not reported                |
| Owner/Operator Indicator:      | Operator                    |
| Owner/Operator Name:           | HERTZ EQUIPMENT RENTAL FIFE |
| Legal Status:                  | Private                     |
| Date Became Current:           | Not reported                |
| Date Ended Current:            | Not reported                |
| Owner/Operator Address:        | 4403 20TH ST E              |
| Owner/Operator City,State,Zip: | FIFE, WA 98424              |
| Owner/Operator Telephone:      | 000-000-0000                |
| Owner/Operator Telephone Ext:  | Not reported                |
| Owner/Operator Fax:            | Not reported                |
| Owner/Operator Email:          | Not reported                |
| Owner/Operator Indicator:      | Owner                       |
| Owner/Operator Name:           | HERTZ EQUIPMENT RENTAL FIFE |
| Legal Status:                  | Private                     |
| Date Became Current:           | Not reported                |
| Date Ended Current:            | Not reported                |
| Owner/Operator Address:        | 4403 20TH ST E              |
| Owner/Operator City,State,Zip: | FIFE, WA 98424              |
| Owner/Operator Telephone:      | 000-000-0000                |
| Owner/Operator Telephone Ext:  | Not reported                |
| Owner/Operator Fax:            | Not reported                |
| Owner/Operator Email:          | Not reported                |
| Owner/Operator Indicator:      | Owner                       |
| Owner/Operator Name:           | HERTZ EQUIPMENT RENTAL FIFE |
| Legal Status:                  | Private                     |



Map ID  
Direction  
Distance  
Elevation

MAP FINDINGS

Site

Database(s)

EDR ID Number  
EPA ID Number

**HERTZ EQUIPMENT RENTAL FIFE (Continued)**

**1000421785**

|  |                             |
|--|-----------------------------|
| Date Became Current:                       | Not reported                |
| Date Ended Current:                        | Not reported                |
| Owner/Operator Address:                    | 4403 20TH ST E              |
| Owner/Operator City,State,Zip:             | FIFE, WA 98424              |
| Owner/Operator Telephone:                  | 000-000-0000                |
| Owner/Operator Telephone Ext:              | Not reported                |
| Owner/Operator Fax:                        | Not reported                |
| Owner/Operator Email:                      | Not reported                |
| Owner/Operator Indicator:                  | Operator                    |
| Owner/Operator Name:                       | GARY MERMENSOLO             |
| Legal Status:                              | Private                     |
| Date Became Current:                       | Not reported                |
| Date Ended Current:                        | Not reported                |
| Owner/Operator Address:                    | 4403 20TH ST E              |
| Owner/Operator City,State,Zip:             | FIFE, WA 98424              |
| Owner/Operator Telephone:                  | 206-922-5550                |
| Owner/Operator Telephone Ext:              | Not reported                |
| Owner/Operator Fax:                        | Not reported                |
| Owner/Operator Email:                      | Not reported                |
| Owner/Operator Indicator:                  | Owner                       |
| Owner/Operator Name:                       | HERTZ EQUIPMENT RENTAL FIFE |
| Legal Status:                              | Private                     |
| Date Became Current:                       | Not reported                |
| Date Ended Current:                        | Not reported                |
| Owner/Operator Address:                    | 4403 20TH ST E              |
| Owner/Operator City,State,Zip:             | FIFE, WA 98424              |
| Owner/Operator Telephone:                  | 000-000-0000                |
| Owner/Operator Telephone Ext:              | Not reported                |
| Owner/Operator Fax:                        | Not reported                |
| Owner/Operator Email:                      | Not reported                |
| Owner/Operator Indicator:                  | Owner                       |
| Owner/Operator Name:                       | HERTZ EQUIPMENT RENTAL FIFE |
| Legal Status:                              | Private                     |
| Date Became Current:                       | Not reported                |
| Date Ended Current:                        | Not reported                |
| Owner/Operator Address:                    | 4403 20TH ST E              |
| Owner/Operator City,State,Zip:             | FIFE, WA 98424              |
| Owner/Operator Telephone:                  | 000-000-0000                |
| Owner/Operator Telephone Ext:              | Not reported                |
| Owner/Operator Fax:                        | Not reported                |
| Owner/Operator Email:                      | Not reported                |
| Historic Generators:                       |                             |
| Receive Date:                              | 1995-01-01 00:00:00.0       |
| Handler Name:                              | HERTZ EQUIPMENT RENTAL FIFE |
| Federal Waste Generator Description:       | Not a generator, verified   |
| State District Owner:                      | WA                          |
| Large Quantity Handler of Universal Waste: | No                          |
| Recognized Trader Importer:                | No                          |
| Recognized Trader Exporter:                | No                          |
| Spent Lead Acid Battery Importer:          | No                          |
| Spent Lead Acid Battery Exporter:          | No                          |
| Current Record:                            | Yes                         |
| Non Storage Recycler Activity:             | Not reported                |

Map ID  
Direction  
Distance  
Elevation

MAP FINDINGS

Site

Database(s)

EDR ID Number  
EPA ID Number

**HERTZ EQUIPMENT RENTAL FIFE (Continued)**

**1000421785**

|  |   |
|--|---|
| Electronic Manifest Broker:                | Not reported                                  |
| Receive Date:                              | 1994-06-01 00:00:00.0                         |
| Handler Name:                              | HERTZ EQUIPMENT RENTAL FIFE                   |
| Federal Waste Generator Description:       | Not a generator, verified                     |
| State District Owner:                      | WA  |
| Large Quantity Handler of Universal Waste: | No  |
| Recognized Trader Importer:                | No  |
| Recognized Trader Exporter:                | No  |
| Spent Lead Acid Battery Importer:          | No  |
| Spent Lead Acid Battery Exporter:          | No  |
| Current Record:                            | No  |
| Non Storage Recycler Activity:             | Not reported                                  |
| Electronic Manifest Broker:                | Not reported                                  |
| Receive Date:                              | 1994-01-01 00:00:00.0                         |
| Handler Name:                              | HERTZ EQUIPMENT RENTAL FIFE                   |
| Federal Waste Generator Description:       | Not a generator, verified                     |
| State District Owner:                      | WA  |
| Large Quantity Handler of Universal Waste: | No  |
| Recognized Trader Importer:                | No  |
| Recognized Trader Exporter:                | No  |
| Spent Lead Acid Battery Importer:          | No  |
| Spent Lead Acid Battery Exporter:          | No  |
| Current Record:                            | No  |
| Non Storage Recycler Activity:             | Not reported                                  |
| Electronic Manifest Broker:                | Not reported                                  |
| Receive Date:                              | 1994-05-31 00:00:00.0                         |
| Handler Name:                              | HERTZ EQUIPMENT RENTAL FIFE                   |
| Federal Waste Generator Description:       | Not a generator, verified                     |
| State District Owner:                      | WA  |
| Large Quantity Handler of Universal Waste: | No  |
| Recognized Trader Importer:                | No  |
| Recognized Trader Exporter:                | No  |
| Spent Lead Acid Battery Importer:          | No  |
| Spent Lead Acid Battery Exporter:          | No  |
| Current Record:                            | No  |
| Non Storage Recycler Activity:             | Not reported                                  |
| Electronic Manifest Broker:                | Not reported                                  |
| Receive Date:                              | 1994-05-31 00:00:00.0                         |
| Handler Name:                              | SEATTLE CRANE & EQUIPMENT CO.                 |
| Federal Waste Generator Description:       | Conditionally Exempt Small Quantity Generator |
| State District Owner:                      | WA  |
| Large Quantity Handler of Universal Waste: | No  |
| Recognized Trader Importer:                | No  |
| Recognized Trader Exporter:                | No  |
| Spent Lead Acid Battery Importer:          | No  |
| Spent Lead Acid Battery Exporter:          | No  |
| Current Record:                            | No  |
| Non Storage Recycler Activity:             | Not reported                                  |
| Electronic Manifest Broker:                | Not reported                                  |
| Receive Date:                              | 1995-01-01 00:00:00.0                         |
| Handler Name:                              | HERTZ EQUIPMENT RENTAL FIFE                   |
| Federal Waste Generator Description:       | Not a generator, verified                     |

Map ID  
Direction  
Distance  
Elevation

MAP FINDINGS

Site

Database(s)

EDR ID Number  
EPA ID Number

**HERTZ EQUIPMENT RENTAL FIFE (Continued)**

**1000421785**

State District Owner: WA  
Large Quantity Handler of Universal Waste: No  
Recognized Trader Importer: No  
Recognized Trader Exporter: No  
Spent Lead Acid Battery Importer: No  
Spent Lead Acid Battery Exporter: No  
Current Record: No  
Non Storage Recycler Activity: Not reported  
Electronic Manifest Broker: Not reported

Receive Date: 1993-09-01 00:00:00.0  
Handler Name: SEATTLE CRANE & EQUIPMENT CO.  
Federal Waste Generator Description: Large Quantity Generator  
State District Owner: Not reported  
Large Quantity Handler of Universal Waste: No  
Recognized Trader Importer: No  
Recognized Trader Exporter: No  
Spent Lead Acid Battery Importer: No  
Spent Lead Acid Battery Exporter: No  
Current Record: No  
Non Storage Recycler Activity: Not reported  
Electronic Manifest Broker: Not reported

Receive Date: 1994-03-31 00:00:00.0  
Handler Name: SEATTLE CRANE & EQUIPMENT, CO.  
Federal Waste Generator Description: Large Quantity Generator  
State District Owner: Not reported  
Large Quantity Handler of Universal Waste: No  
Recognized Trader Importer: No  
Recognized Trader Exporter: No  
Spent Lead Acid Battery Importer: No  
Spent Lead Acid Battery Exporter: No  
Current Record: No  
Non Storage Recycler Activity: Not reported  
Electronic Manifest Broker: Not reported

List of NAICS Codes and Descriptions:

NAICS Code: 23891  
NAICS Description: SITE PREPARATION CONTRACTORS

NAICS Code: 238910  
NAICS Description: SITE PREPARATION CONTRACTORS

NAICS Code: 33312  
NAICS Description: CONSTRUCTION MACHINERY MANUFACTURING

NAICS Code: 333923  
NAICS Description: OVERHEAD TRAVELING CRANE, HOIST, AND MONORAIL SYSTEM MANUFACTURING

NAICS Code: 336612  
NAICS Description: BOAT BUILDING

Facility Has Received Notices of Violation:

No Violations Found:

Map ID  
Direction  
Distance  
Elevation

MAP FINDINGS

Site

Database(s)

EDR ID Number  
EPA ID Number

**HERTZ EQUIPMENT RENTAL FIFE (Continued)**

**1000421785**

Evaluation Action Summary:

No Evaluations Found:

**FINDS:**

Registry ID: 110005327271

Click Here:

Environmental Interest/Information System:

Washington Facility / Site Identification System (WA-FSIS) provides a means to query and display data maintained by the Washington Department of Ecology. This system contains key information for each facility/site that is currently, or has been, of interest to the Air Quality, Dam Safety, Hazardous Waste, Toxics Cleanup, and Water Quality Programs.

RCRAInfo is a national information system that supports the Resource Conservation and Recovery Act (RCRA) program through the tracking of events and activities related to facilities that generate, transport, and treat, store, or dispose of hazardous waste. RCRAInfo allows RCRA program staff to track the notification, permit, compliance, and corrective action activities required under RCRA.

US National Pollutant Discharge Elimination System (NPDES) module of the Compliance Information System (ICIS) tracks surface water permits issued under the Clean Water Act. Under NPDES, all facilities that discharge pollutants from any point source into waters of the United States are required to obtain a permit. The permit will likely contain limits on what can be discharged, impose monitoring and reporting requirements, and include other provisions to ensure that the discharge does not adversely affect water quality.

[Click this hyperlink](#) while viewing on your computer to access additional FINDS: detail in the EDR Site Report.

**ECHO:**

Envid: 1000421785  
Registry ID: 110005327271  
DFR URL: <http://echo.epa.gov/detailed-facility-report?fid=110005327271>  
Name: HERTZ EQUIPMENT RENTAL FIFE  
Address: 4403 20TH ST E  
City,State,Zip: FIFE, WA 98424

**NPDES:**

Name: HERC RENTALS INC.  
Address: 4403 20TH ST E -  
City,State,Zip: FIFE, WA 98424  
Facility Status: Not reported  
Facility Type: Industrial SW GP  
Admin Region: Headquarters  
Date Issued: 11/20/2019  
Latitude: Not reported  
Longitude: Not reported  
Permit ID: WAR011337  
Permit Version: Not reported  
Permit Status: Active  
Permit SubStatus: Not reported

Map ID  
Direction  
Distance  
Elevation

MAP FINDINGS

Site

Database(s)

EDR ID Number  
EPA ID Number

**HERTZ EQUIPMENT RENTAL FIFE (Continued)**

**1000421785**

Ecology Contact: Not reported  
WRIA: Not reported  
Permit Expiration Date: 12/31/2024  
Effective Date: 01/01/2020  
Days to Expiration: -1632

**50**  
**West**  
**1/8-1/4**  
**0.247 mi.**  
**1304 ft.**

**JET AUTO WRECKING**  
**3901 PACIFIC HWY E**  
**FIFE, WA 98424**

**WA ALLSITES**  
**WA CSCSL NFA**

**S104971969**  
**N/A**

**Relative:**  
**Higher**  
**Actual:**  
**16 ft.**

**ALLSITES:**  
Name: JET AUTO WRECKING  
Facility Id: 18020

**CSCSL NFA:**  
Name: JET AUTO WRECKING  
Address: 3901 PACIFIC HWY E  
City,State,Zip: FIFE, WA 98424  
Facility/Site Id: 18020  
CS Id: 2004  
NFA Date: 01/28/1997  
Alternate Site Names: Not reported  
NFA Reason: NFA-Independent Remedial Action Program Review  
Site Status: NFA  
Region: Southwest  
Contaminant Name: Metals Priority Pollutants  
Ground Water: Not reported  
Surface Water: Not reported  
Soil: Remediated  
Sediment: Not reported  
Air: Not reported  
Bedrock: Not reported  
Latitude: 47.24295  
Longitude: -122.37698

Name: JET AUTO WRECKING  
Address: 3901 PACIFIC HWY E  
City,State,Zip: FIFE, WA 98424  
Facility/Site Id: 18020  
CS Id: 2004  
NFA Date: 01/28/1997  
Alternate Site Names: Not reported  
NFA Reason: NFA-Independent Remedial Action Program Review  
Site Status: NFA  
Region: Southwest  
Contaminant Name: Petroleum Products-Unspecified  
Ground Water: Not reported  
Surface Water: Not reported  
Soil: Remediated  
Sediment: Not reported  
Air: Not reported  
Bedrock: Not reported  
Latitude: 47.24295  
Longitude: -122.37698

Map ID  
Direction  
Distance  
Elevation

MAP FINDINGS

EDR ID Number  
EPA ID Number

N51  
South  
1/4-1/2  
0.263 mi.  
1391 ft.

**GENSCO INC**  
**4402 20TH ST E**  
**TACOMA, WA 98424**

**Site 2 of 2 in cluster N**

**WA UST**  
**WA ALLSITES**  
**FINDS**  
**ECHO**  
**WA ASBESTOS**

**1007070722**  
**N/A**

**Relative:**  
**Higher**

**Actual:**  
**17 ft.**

UST:

Name: GENSCO INC  
Address: 4402 20TH ST E  
City: TACOMA  
Zip: 98424  
Facility ID: 43944875  
Site Id: 825  
UBI: Not reported  
Phone Number: Not reported  
Decimal Latitude: 47.238433  
Decimal Longitude: -122.370677

Tank Name: 1  
Tag Number: Not reported  
Tank Status: Removed  
Tank Status Date: 08/06/1996  
Tank Install Date: 12/31/1964  
Tank Closure Date: Not reported  
Capacity Range: Not reported  
Tank Permit Expiration Date: Not reported  
Tank Upgrade Date: Not reported  
Tank Spill Prevention: Not reported  
Tank Overfill Prevention: Not reported  
Tank Material: Steel  
Tank Construction: Not reported  
Tank Tightness Test: Not reported  
Tank Corrosion Protection: Not reported  
Tank Manifold: Not reported  
Tank Release Detection: Not reported  
Tank SFC Type: Not reported  
Pipe Material: Not reported  
Pipe Construction: Above Ground Piping  
Pipe Primary Release Detection: Not reported  
Pipe Second Release Detection: Not reported  
Pipe Corrosion Protection: Not reported  
Pipe Pumping System: Not reported  
Responsible Unit: Southwest  
Dispencer/Pump SFC Type: Not reported

ALLSITES:

Name: GENSCO INC  
Facility Id: 43944875

FINDS:

Registry ID: 110015473343

[Click Here:](#)

Environmental Interest/Information System:

Washington Facility / Site Identification System (WA-FSIS) provides a means to query and display data maintained by the Washington Department of Ecology. This system contains key information for each facility/site that is currently, or has been, of interest to the Air

Map ID  
Direction  
Distance  
Elevation

MAP FINDINGS

Site

Database(s)

EDR ID Number  
EPA ID Number

**GENSCO INC (Continued)**

**1007070722**

Quality, Dam Safety, Hazardous Waste, Toxics Cleanup, and Water Quality Programs.

US National Pollutant Discharge Elimination System (NPDES) module of the Compliance Information System (ICIS) tracks surface water permits issued under the Clean Water Act. Under NPDES, all facilities that discharge pollutants from any point source into waters of the United States are required to obtain a permit. The permit will likely contain limits on what can be discharged, impose monitoring and reporting requirements, and include other provisions to ensure that the discharge does not adversely affect water quality.

[Click this hyperlink](#) while viewing on your computer to access additional FINDS: detail in the EDR Site Report.

**ECHO:**

Envid: 1007070722  
Registry ID: 110015473343  
DFR URL: <http://echo.epa.gov/detailed-facility-report?fid=110015473343>  
Name: GENSCO INC  
Address: 4402 20TH ST E  
City,State,Zip: TACOMA, WA 98424

**ASBESTOS:**

Name: Not reported  
Address: 4402 20TH STREET EAST PRODUCTION FLOOR  
City,State,Zip: TACOMA, WA 98424  
Facility Type: Manufacturing  
Parent ID: 0  
Form ID: 107258##1515PACIF967950  
Notice Date: 10/19/2015  
Start Date: 10/20/2015  
Completion Date: 10/23/2015  
Initial: 1  
Amended: Not reported  
On Hold: Not reported  
Off Hold: Not reported  
Emergency: 1  
Site Hours Start: 6:00 p.m.p  
Site Hours End: 2:30 a.m.  
Sunday: Not reported  
Monday: Not reported  
Tuesday: 1  
Wednesday: 1  
Thursday: 1  
Friday: 1  
Saturday: Not reported  
Contractor ID: Not reported  
Phone: 503-891-9462  
Job Site CAS: Todd Ray  
Project Form Email: [toddr@icgpnw.com](mailto:toddr@icgpnw.com)  
Property Owner Name: Not reported  
Property Owner Agent: Ryan Walters  
Property Owner Company: PACIFIC NORTHWEST ENVIRONMENTA (ABCN00001515)  
Property Owner Address: 4402 20th Street East  
Property Owner City: Tacoma  
Property Owner State: WA  
Property Owner Zip4: 98424

Map ID  
Direction  
Distance  
Elevation

MAP FINDINGS

Site

Database(s)

EDR ID Number  
EPA ID Number

**GENSCO INC (Continued)**

**1007070722**

|                           |  |
|---------------------------|--|
| Property Owner Phone:     | 253-926-2054                           |
| Job Site Room:            | Production Floor                       |
| Facility Age:             | 1970                                   |
| Facility Size:            | 100k                                   |
| Facility Remodel:         | 1                                      |
| Facility Demo:            | Not reported                           |
| Facility Repair:          | Not reported                           |
| Facility Maint:           | Not reported                           |
| Removed:                  | 1                                      |
| Encapsulated:             | Not reported                           |
| Quantity Sq Ft:           | 1250                                   |
| Fireproofing:             | Not reported                           |
| Popcorn Ceiling:          | Not reported                           |
| CAB:                      | Not reported                           |
| Sheet Vinyl:              | Not reported                           |
| Asbestos Paper:           | Not reported                           |
| Boiler Insulation:        | Not reported                           |
| Duct Paper:               | Not reported                           |
| VAT:                      | 1                                      |
| Roofing:                  | Not reported                           |
| Sq Ft Other:              | 1                                      |
| Sq Ft Other Text:         | Mastic                                 |
| Quantity Lin Ft:          | Not reported                           |
| Mag Pipe Insulation:      | Not reported                           |
| Air Cell Pipe Insulation: | Not reported                           |
| Ducting Insulation:       | Not reported                           |
| Cement Asbestos Pipe:     | Not reported                           |
| Mudded Pipe Insulation:   | Not reported                           |
| Duct Tape:                | Not reported                           |
| Lin Ft Other1:            | Not reported                           |
| Lin Ft Other1 Text:       | Not reported                           |
| Lin Ft Other2:            | Not reported                           |
| Lin Ft Other2 Text:       | Not reported                           |
| Indoors:                  | 1                                      |
| Outdoors:                 | Not reported                           |
| Neg Pres Enclosure:       | Not reported                           |
| Glove Bag:                | Not reported                           |
| Mini Enclosure:           | Not reported                           |
| Critical Barriers:        | 1                                      |
| Wrap And Cut:             | Not reported                           |
| Wet Methods:              | 1                                      |
| HEPA Vacuum:              | 1                                      |
| MANUALMETHODS :           | 1                                      |
| Other CM1:                | Not reported                           |
| Other CM1 Text:           | Not reported                           |
| Other CM2:                | 1                                      |
| Other CM2 Text:           | Twister                                |
| Half Mask APR:            | 1                                      |
| Full Face APR:            | Not reported                           |
| PAPR:                     | Not reported                           |
| Type C Continuous:        | Not reported                           |
| Type C Pressure:          | Not reported                           |
| Other Resp Pro:           | Not reported                           |
| Other Resp Pro Text:      | Not reported                           |
| Comments:                 | Damaged floor tile in production area. |
| Date Time Submitted:      | 2015-10-19 16:28:44                    |
| Submitter IP Address:     | 66.45.48.100                           |



Map ID  
Direction  
Distance  
Elevation

MAP FINDINGS

Site

Database(s)

EDR ID Number  
EPA ID Number

**GENSCO INC (Continued)**

**1007070722**

|                         |   |
|-------------------------|---|
| Region:                 | 3   |
| UBI:                    | 602960249                                     |
| Notice type:            | Initial                                       |
| Project Type:           | Other Square Footage, Vinyl Asbestos Tile     |
| Supervisor:             | Todd Ray ()                                   |
| Supervisor Phone:       | Not reported                                  |
| Certificate Status:     | ACTIVE  |
| Name:                   | Not reported                                  |
| Address:                | 4402 20TH STREET EAST PRODUCTION FLOOR        |
| City,State,Zip:         | TACOMA, WA 98424                              |
| Facility Type:          | Manufacturing                                 |
| Parent ID:              | 0   |
| Form ID:                | 107260##1515PACIF971850                       |
| Notice Date:            | 10/19/2015                                    |
| Start Date:             | 10/29/2015                                    |
| Completion Date:        | 11/03/2015                                    |
| Initial:                | 1   |
| Amended:                | Not reported                                  |
| On Hold:                | Not reported                                  |
| Off Hold:               | Not reported                                  |
| Emergency:              | Not reported                                  |
| Site Hours Start:       | 6:00 p.m.                                     |
| Site Hours End:         | 2:30 a.m.                                     |
| Sunday:                 | Not reported                                  |
| Monday:                 | 1   |
| Tuesday:                | 1   |
| Wednesday:              | Not reported                                  |
| Thursday:               | 1   |
| Friday:                 | 1   |
| Saturday:               | Not reported                                  |
| Contractor ID:          | Not reported                                  |
| Phone:                  | 206-596-8560                                  |
| Job Site CAS:           | Todd Ray                                      |
| Project Form Email:     | toddr@icgpnw.com                              |
| Property Owner Name:    | Not reported                                  |
| Property Owner Agent:   | Ryan Walters                                  |
| Property Owner Company: | PACIFIC NORTHWEST ENVIRONMENTA (ABCN00001515) |
| Property Owner Address: | 4402 20th Street East                         |
| Property Owner City:    | Tacoma  |
| Property Owner State:   | WA  |
| Property Owner Zip4:    | 98424   |
| Property Owner Phone:   | 253-926-2054                                  |
| Job Site Room:          | Production Floor                              |
| Facility Age:           | 1970  |
| Facility Size:          | 100k  |
| Facility Remodel:       | 1   |
| Facility Demo:          | Not reported                                  |
| Facility Repair:        | Not reported                                  |
| Facility Maint:         | Not reported                                  |
| Removed:                | 1   |
| Encapsulated:           | Not reported                                  |
| Quantity Sq Ft:         | 1250  |
| Fireproofing:           | Not reported                                  |
| Popcorn Ceiling:        | Not reported                                  |
| CAB:                    | Not reported                                  |
| Sheet Vinyl:            | Not reported                                  |

Map ID  
Direction  
Distance  
Elevation

MAP FINDINGS

Site

Database(s)

EDR ID Number  
EPA ID Number

**GENSCO INC (Continued)**

**1007070722**

|                           |  |
|---------------------------|--|
| Asbestos Paper:           | Not reported                           |
| Boiler Insulation:        | Not reported                           |
| Duct Paper:               | Not reported                           |
| VAT:                      | 1                                      |
| Roofing:                  | Not reported                           |
| Sq Ft Other:              | Not reported                           |
| Sq Ft Other Text:         | Not reported                           |
| Quantity Lin Ft:          | Not reported                           |
| Mag Pipe Insulation:      | Not reported                           |
| Air Cell Pipe Insulation: | Not reported                           |
| Ducting Insulation:       | Not reported                           |
| Cement Asbestos Pipe:     | Not reported                           |
| Mudded Pipe Insulation:   | Not reported                           |
| Duct Tape:                | Not reported                           |
| Lin Ft Other1:            | Not reported                           |
| Lin Ft Other1 Text:       | Not reported                           |
| Lin Ft Other2:            | Not reported                           |
| Lin Ft Other2 Text:       | Not reported                           |
| Indoors:                  | 1                                      |
| Outdoors:                 | Not reported                           |
| Neg Pres Enclosure:       | Not reported                           |
| Glove Bag:                | Not reported                           |
| Mini Enclosure:           | Not reported                           |
| Critical Barriers:        | 1                                      |
| Wrap And Cut:             | Not reported                           |
| Wet Methods:              | 1                                      |
| HEPA Vacuum:              | 1                                      |
| MANUALMETHODS :           | 1                                      |
| Other CM1:                | Not reported                           |
| Other CM1 Text:           | Not reported                           |
| Other CM2:                | 1                                      |
| Other CM2 Text:           | Twister                                |
| Half Mask APR:            | 1                                      |
| Full Face APR:            | Not reported                           |
| PAPR:                     | Not reported                           |
| Type C Continuous:        | Not reported                           |
| Type C Pressure:          | Not reported                           |
| Other Resp Pro:           | Not reported                           |
| Other Resp Pro Text:      | Not reported                           |
| Comments:                 | Not reported                           |
| Date Time Submitted:      | 2015-10-19 17:28:51                    |
| Submitter IP Address:     | 66.45.48.100                           |
| Region:                   | 3                                      |
| UBI:                      | 602960249                              |
| Notice type:              | Initial                                |
| Project Type:             | Vinyl Asbestos Tile                    |
| Supervisor:               | Todd Ray ()                            |
| Supervisor Phone:         | Not reported                           |
| Certificate Status:       | ACTIVE                                 |
| Name:                     | Not reported                           |
| Address:                  | 4402 20TH STREET EAST PRODUCTION FLOOR |
| City,State,Zip:           | TACOMA, WA 98424                       |
| Facility Type:            | Manufacturing                          |
| Parent ID:                | 107260                                 |
| Form ID:                  | 107330##1515PACIF835431                |
| Notice Date:              | 10/21/2015                             |

Map ID  
Direction  
Distance  
Elevation

MAP FINDINGS

Site

Database(s)

EDR ID Number  
EPA ID Number

**GENSCO INC (Continued)**

**1007070722**

|                           |   |
|---------------------------|---|
| Start Date:               | 10/29/2015                                    |
| Completion Date:          | 11/03/2015                                    |
| Initial:                  | Not reported                                  |
| Amended:                  | 1   |
| On Hold:                  | Not reported                                  |
| Off Hold:                 | Not reported                                  |
| Emergency:                | Not reported                                  |
| Site Hours Start:         | 10:00 p.m.                                    |
| Site Hours End:           | 6:30 a.m.                                     |
| Sunday:                   | Not reported                                  |
| Monday:                   | 1   |
| Tuesday:                  | 1   |
| Wednesday:                | Not reported                                  |
| Thursday:                 | 1   |
| Friday:                   | 1   |
| Saturday:                 | Not reported                                  |
| Contractor ID:            | Not reported                                  |
| Phone:                    | 206-596-8560                                  |
| Job Site CAS:             | Todd Ray                                      |
| Project Form Email:       | toddr@icgpnw.com                              |
| Property Owner Name:      | Not reported                                  |
| Property Owner Agent:     | Ryan Walters                                  |
| Property Owner Company:   | PACIFIC NORTHWEST ENVIRONMANTA (ABCN00001515) |
| Property Owner Address:   | 4402 20th Street East                         |
| Property Owner City:      | Tacoma  |
| Property Owner State:     | WA  |
| Property Owner Zip4:      | 98424   |
| Property Owner Phone:     | 253-926-2054                                  |
| Job Site Room:            | Production Floor                              |
| Facility Age:             | 1970  |
| Facility Size:            | 100k  |
| Facility Remodel:         | 1   |
| Facility Demo:            | Not reported                                  |
| Facility Repair:          | Not reported                                  |
| Facility Maint:           | Not reported                                  |
| Removed:                  | 1   |
| Encapsulated:             | Not reported                                  |
| Quantity Sq Ft:           | 1250  |
| Fireproofing:             | Not reported                                  |
| Popcorn Ceiling:          | Not reported                                  |
| CAB:                      | Not reported                                  |
| Sheet Vinyl:              | Not reported                                  |
| Asbestos Paper:           | Not reported                                  |
| Boiler Insulation:        | Not reported                                  |
| Duct Paper:               | Not reported                                  |
| VAT:                      | 1   |
| Roofing:                  | Not reported                                  |
| Sq Ft Other:              | Not reported                                  |
| Sq Ft Other Text:         | Not reported                                  |
| Quantity Lin Ft:          | Not reported                                  |
| Mag Pipe Insulation:      | Not reported                                  |
| Air Cell Pipe Insulation: | Not reported                                  |
| Ducting Insulation:       | Not reported                                  |
| Cement Asbestos Pipe:     | Not reported                                  |
| Mudded Pipe Insulation:   | Not reported                                  |
| Duct Tape:                | Not reported                                  |
| Lin Ft Other1:            | Not reported                                  |

Map ID  
Direction  
Distance  
Elevation

MAP FINDINGS

Site

Database(s)

EDR ID Number  
EPA ID Number

**GENSCO INC (Continued)**

**1007070722**

Lin Ft Other1 Text: Not reported  
Lin Ft Other2: Not reported  
Lin Ft Other2 Text: Not reported  
Indoors: 1  
Outdoors: Not reported  
Neg Pres Enclosure: Not reported  
Glove Bag: Not reported  
Mini Enclosure: Not reported  
Critical Barriers: 1  
Wrap And Cut: Not reported  
Wet Methods: 1  
HEPA Vacuum: 1  
MANUALMETHODS : 1  
Other CM1: Not reported  
Other CM1 Text: Not reported  
Other CM2: 1  
Other CM2 Text: Twister  
Half Mask APR: 1  
Full Face APR: Not reported  
PAPR: Not reported  
Type C Continuous: Not reported  
Type C Pressure: Not reported  
Other Resp Pro: Not reported  
Other Resp Pro Text: Not reported  
Comments: Amended start/finish time  
Date Time Submitted: 2015-10-21 10:07:22  
Submitter IP Address: 66.45.48.100  
Region: 3  
UBI: 602960249  
Notice type: Initial  
Project Type: Vinyl Asbestos Tile  
Supervisor: Todd Ray ()  
Supervisor Phone: Not reported  
Certificate Status: ACTIVE

**O52**  
**SW**  
**1/4-1/2**  
**0.266 mi.**  
**1402 ft.**

**HOLLY MARINA**  
**4001 20TH NE**  
**FIFE, WA 98424**  
**Site 1 of 2 in cluster O**

**WA CSCSL** **S103504287**  
**WA LUST** **N/A**  
**WA ICR**  
**WA ALLSITES**

**Relative:**  
**Higher**  
**Actual:**  
**17 ft.**

CSCSL:  
Name: HAWLEY MARINE  
Address: 4001 20TH NE  
City,State,Zip: FIFE, WA 98424  
Facility ID: 47746788  
Region: Southwest  
Lat/Long: 47.23952 / -122.37567  
Clean Up Siteid: 9381  
Site Status: Cleanup Started  
Contaminant Name: Petroleum-Diesel  
Alternate Site Names: BOATLAND USA  
Site Rank: Not reported  
Has Institutional Control: Not reported  
Past VCP: True  
Current VCP: True  
Ground Water: Not reported  
Surface Water: Not reported

Map ID  
Direction  
Distance  
Elevation

MAP FINDINGS

Site

Database(s)

EDR ID Number  
EPA ID Number

**HOLLY MARINA (Continued)**

**S103504287**

Soil: Confirmed Above Cleanup Levels  
Sediment: Not reported  
Air: Not reported  
Bedrock: Not reported  
Responsible Unit: Southwest

Name: HAWLEY MARINE  
Address: 4001 20TH NE  
City,State,Zip: FIFE, WA 98424  
Facility ID: 47746788  
Region: Southwest  
Lat/Long: 47.23952 / -122.37567  
Clean Up Siteid: 9381  
Site Status: Cleanup Started  
Contaminant Name: Petroleum-Other  
Alternate Site Names: BOATLAND USA  
Site Rank: Not reported  
Has Institutional Control: Not reported  
Past VCP: True  
Current VCP: True  
Ground Water: Not reported  
Surface Water: Not reported  
Soil: Confirmed Above Cleanup Levels  
Sediment: Not reported  
Air: Not reported  
Bedrock: Not reported  
Responsible Unit: Southwest

**LUST:**

Name: HAWLEY MARINE  
Address: 4001 20TH NE  
City,State,Zip: FIFE, WA 98424  
Facility ID: 47746788  
Lust Status Type: LUST - Cleanup Started  
Cleanup Site ID: 9381  
Cleanup Unit Type: Upland  
Process Type: Voluntary Cleanup Program  
Cleanup Unit Name: BOATLAND USA  
Response Section: Southwest  
Release Date: 09/08/1993  
Lust Date: 03/09/2017  
Region: Southwest  
Lust ID: 2948  
UST ID: 102086  
Contaminant Name: Petroleum-Other  
Ground Water: Not reported  
Surface Water: Not reported  
Soil: Confirmed Above Cleanup Levels  
Sediment: Not reported  
Air: Not reported  
Bedrock: Not reported  
Lat/Long: 47.23907 / -122.37523

Name: HAWLEY MARINE  
Address: 4001 20TH NE  
City,State,Zip: FIFE, WA 98424  
Facility ID: 47746788

Map ID  
Direction  
Distance  
Elevation

MAP FINDINGS

Site

Database(s)

EDR ID Number  
EPA ID Number

**HOLLY MARINA (Continued)**

**S103504287**

Lust Status Type: LUST - Cleanup Started  
Cleanup Site ID: 9381  
Cleanup Unit Type: Upland  
Process Type: Voluntary Cleanup Program  
Cleanup Unit Name: BOATLAND USA  
Response Section: Southwest  
Release Date: 09/08/1993  
Lust Date: 03/09/2017  
Region: Southwest  
Lust ID: 2948  
UST ID: 102086  
Contaminant Name: Petroleum-Diesel  
Ground Water: Not reported  
Surface Water: Not reported  
Soil: Confirmed Above Cleanup Levels  
Sediment: Not reported  
Air: Not reported  
Bedrock: Not reported  
Lat/Long: 47.23907 / -122.37523

ICR:

Date Ecology Received Report: 09/18/96  
Contaminants Found at Site: Petroleum products  
Media Contaminated: Soil  
Waste Management: Tank  
Region: South Western  
Type of Report Ecology Received: Interim cleanup report  
Site Register Issue: 98-05  
County Code: 27  
Contact: Not reported  
Report Title: Not reported

ALLSITES:

Name: BOATLAND USA  
Facility Id: 47746788

**O53**  
**SW**  
**1/4-1/2**  
**0.266 mi.**  
**1402 ft.**

**HAWLEY MARINE**  
**4001 20TH NE**  
**FIFE, WA 98424**

**WA VCP S124434584**  
**N/A**

**Site 2 of 2 in cluster O**

**Relative:**  
**Higher**

**Actual:**  
**17 ft.**

VCP:

Name: HAWLEY MARINE  
Address: 4001 20TH NE  
City,State,Zip: FIFE, WA 98424  
edr\_fstat: WA  
edr\_fzip: 98424  
edr\_fcnty: PIERCE  
edr\_zip: Not reported  
Facility ID: 47746788  
VCP Status: Not reported  
VCP: TRUE  
Ecology Status: Not reported  
NFA Type: Not reported  
Date NFA: Not reported  
Rank: Not reported

Map ID  
Direction  
Distance  
Elevation

MAP FINDINGS

Site

Database(s)

EDR ID Number  
EPA ID Number

**HAWLEY MARINE (Continued)**

**S124434584**

Cleanup Siteid: 9381  
Contaminant Name: Petroleum-Diesel  
Soil: Confirmed Above Cleanup Levels

Name: HAWLEY MARINE  
Address: 4001 20TH NE  
City,State,Zip: FIFE, WA 98424  
edr\_fstat: WA  
edr\_fzip: 98424  
edr\_fcnty: PIERCE  
edr\_zip: Not reported  
Facility ID: 47746788  
VCP Status: Not reported  
VCP: TRUE  
Ecology Status: Not reported  
NFA Type: Not reported  
Date NFA: Not reported  
Rank: Not reported  
Cleanup Siteid: 9381  
Contaminant Name: Petroleum-Other  
Soil: Confirmed Above Cleanup Levels

**P54**  
**SSE**  
**1/4-1/2**  
**0.267 mi.**  
**1411 ft.**

**GARDENVILLE GREENHOUSE**  
**4508 20TH ST E**  
**FIFE, WA 98424**  
**Site 1 of 3 in cluster P**

**WA ALLSITES**  
**FINDS**  
**ECHO**  
**1007087880**  
**N/A**

**Relative:**  
**Higher**  
**Actual:**  
**17 ft.**

**ALLSITES:**  
Name: GARDENVILLE GREENHOUSE  
Facility Id: 3831238

**FINDS:**  
Registry ID: 110015674929

Click Here:

Environmental Interest/Information System:

Washington Facility / Site Identification System (WA-FSIS) provides a means to query and display data maintained by the Washington Department of Ecology. This system contains key information for each facility/site that is currently, or has been, of interest to the Air Quality, Dam Safety, Hazardous Waste, Toxics Cleanup, and Water Quality Programs.

NCDB (National Compliance Data Base) supports implementation of the Federal Insecticide, Fungicide, and Rodenticide Act (FIFRA) and the Toxic Substances Control Act (TSCA). The system tracks inspections in regions and states with cooperative agreements, enforcement actions, and settlements.

RCRAInfo is a national information system that supports the Resource Conservation and Recovery Act (RCRA) program through the tracking of events and activities related to facilities that generate, transport, and treat, store, or dispose of hazardous waste. RCRAInfo allows RCRA program staff to track the notification, permit, compliance, and corrective action activities required under RCRA.

HAZARDOUS WASTE BIENNIAL REPORTER

Map ID  
Direction  
Distance  
Elevation

MAP FINDINGS

Site

Database(s)

EDR ID Number  
EPA ID Number

**GARDENVILLE GREENHOUSE (Continued)**

**1007087880**

[Click this hyperlink](#) while viewing on your computer to access additional FINDS: detail in the EDR Site Report.

**ECHO:**

Envid: 1007087880  
Registry ID: 110015674929  
DFR URL: <http://echo.epa.gov/detailed-facility-report?fid=110015674929>  
Name: GARDENVILLE GREENHOUSE  
Address: 4508 20TH ST E  
City,State,Zip: FIFE, WA 98424

**P55**  
**SSE**  
**1/4-1/2**  
**0.270 mi.**  
**1427 ft.**

**MIZUKAMI PROJECT**  
**4524 20TH ST E**  
**FIFE, WA 98424**  
**Site 2 of 3 in cluster P**

**WA INST CONTROL**  
**WA ALLSITES**  
**WA CSCSL NFA**  
**S106779695**  
**N/A**

**Relative:**  
**Higher**  
**Actual:**  
**17 ft.**

**INST CONTROL:**  
Name: MIZUKAMI PROJECT  
Address: 4524 20TH ST E  
City,State,Zip: FIFE, WA 98424  
Facility Site ID: 9436194  
Latitude: 47.238722  
Longitude: -122.368389  
Instrument Type: Environmental Covenant  
NFA Date: 08/09/2012  
County Filing # For Individual IC Doc: 2.0120608009e+011  
Filing Date Of Individual IC Doc: 06/08/2012  
Education Programs: False  
Maintenance Requirements: False  
Restrictive Signage: False  
Soil Restriction: False  
Alternate Site Names: CMKM LLC MIZUKAMI RESIDENCE  
Surface Water Restriction: False  
Site Status: No Further Action  
Swimming Restriction: False  
Tax Parcel Number: 320126023  
Control Active: True  
CS ID: 347  
Region: Southwest  
Responsible Unit: Southwest  
Restrict Shellfish/Finfish Harvesting: False  
Prohibit Removal/Alteration of Buildings: False  
Prohibit New Building Construction: False  
Control Stormwater: False  
Control Vapor/Gas: False  
Restrict Sediment Cap Disturbance: False  
Maintain/Protect Monitoring System: False  
Other: False  
Restrict Land Use: False  
Media Restrictions: Soil; Groundwater  
Restrict All Ground Water Use: True  
Prohibit Domestic Ground Water Well Installation: False  
Prohibit All Soil Disturbance: True  
Access Barrier: False



Map ID  
Direction  
Distance  
Elevation

MAP FINDINGS

Site

Database(s)

EDR ID Number  
EPA ID Number

**MIZUKAMI PROJECT (Continued)**

**S106779695**

**ALLSITES:**

Name: MIZUKAMI PROJECT  
Facility Id: 9436194

**CSCSL NFA:**

Name: MIZUKAMI PROJECT  
Address: 4524 20TH ST E  
City,State,Zip: FIFE, WA 98424  
Facility/Site Id: 9436194  
CS Id: 347  
NFA Date: 08/09/2012  
Alternate Site Names: CMKM LLC MIZUKAMI RESIDENCE  
NFA Reason: NFA-Voluntary Cleanup Program Review  
Site Status: NFA  
Region: Southwest  
Contaminant Name: Petroleum Products-Unspecified  
Ground Water: Below Cleanup Levels  
Surface Water: Not reported  
Soil: Remediated-Below  
Sediment: Not reported  
Air: Not reported  
Bedrock: Not reported  
Latitude: 47.238722  
Longitude: -122.368389

**P56**  
**SSE**  
**1/4-1/2**  
**0.270 mi.**  
**1427 ft.**

**MIZUKAMI PROJECT**  
**4524 20TH ST E**  
**FIFE, WA 98424**  
**Site 3 of 3 in cluster P**

**WA VCP** **S124436665**  
**N/A**

**Relative:**  
**Higher**  
**Actual:**  
**17 ft.**

VCP:  
Name: MIZUKAMI PROJECT  
Address: 4524 20TH ST E  
City,State,Zip: FIFE, WA 98424  
edr\_fstat: WA  
edr\_fzip: 98424  
edr\_fcnty: PIERCE  
edr\_zip: Not reported  
Facility ID: 9436194  
VCP Status: Not reported  
VCP: NFA  
Ecology Status: Not reported  
NFA Type: Not reported  
Date NFA: 2012-08-09  
Rank: Not reported  
Cleanup Siteid: 347  
Contaminant Name: Petroleum Products-Unspecified  
Soil: Remediated-Below

Map ID  
Direction  
Distance  
Elevation

MAP FINDINGS

Site

Database(s)

EDR ID Number  
EPA ID Number

**57**  
**SSW**  
**1/4-1/2**  
**0.279 mi.**  
**1471 ft.**

**COSTCO BUSINESS CENTER 767**  
**3900 20TH ST E**  
**FIFE, WA 98424**

**WA ALLSITES**  
**WA MANIFEST**

**S109556840**  
**N/A**

**Relative:**  
**Higher**  
**Actual:**  
**18 ft.**

**ALLSITES:**

Name: COSTCO BUSINESS CENTER 767  
Facility Id: 65249443

**WA MANIFEST:**

Name: COSTCO BUSINESS CENTER 767  
Address: 3900 20TH ST E  
City,State,Zip: FIFE, WA 98424  
Facility Address 2: Not reported  
Facility ID: 65249443  
EPA ID: WAH000000091  
NAICS: 493110  
State Waste Code Desc: WT02  
Federal Waste Code Desc: D002,D001,D009,D003,P075  
Form Comm: Not reported  
Data Year: 2017  
Permit by Rule: False  
Mailing Address 2: Not reported  
Treatment by Generator: False  
Mixed Radioactive Waste: False  
Importer of Hazardous Waste: False  
Immediate Recycler: False  
Treatment/Storage/Disposal/Recycling Facility: False  
Generator of Dangerous Fuel Waste: False  
Generator Marketing to Burner: False  
Other Marketers (i.e., blender, distributor, etc.): False  
Utility Boiler Burner: False  
Industry Boiler Burner: False  
Industrial Furnace: False  
Smelter Defferal: False  
Universal Waste: Not reported  
Off-Specification: Not reported  
LN Address 2: Not reported  
Tax Reg #: 601024674  
Business Type: Business Center with Gen  
Mail Name: Costco Wholesale #767  
Mailing Address: PO Box 35005  
Mailing City,State,Zip: Seattle, WA 98124-3405  
Legal Organization Name: Costco Wholesale Corporation  
Legal Organization Type: Private  
Legal Contact: Not reported  
Legal Address: 999 Lake Dr  
Legal Address 2: Not reported  
Legal City,State,Zip: Issaquah, WA 98027  
Legal Phone Number: 425-313-8100  
Legal Effective Date: 01/01/2002  
Land Organization Name: Costco Wholesale Corporation  
Land Organization Type: Private  
Land Contact: Not reported  
Land Address: 999 Lake Dr  
Land City,State,Zip: Issaquah, WA 98027  
Land Phone Number: 425-313-8100  
Operator Organization Name: Costco Wholesale Corp

Map ID  
Direction  
Distance  
Elevation

MAP FINDINGS

Site

Database(s)

EDR ID Number  
EPA ID Number

**COSTCO BUSINESS CENTER 767 (Continued)**

**S109556840**

|   |                    |
|---|--------------------|
| Operator Organization Type:               | Private            |
| Operator:                                 | Not reported       |
| Operator Address:                         | 999 Lake Dr        |
| Operator Address 2:                       | Not reported       |
| Operator City,State,Zip:                  | Issaquah, WA 98027 |
| Operator Phone Number:                    | 425-313-8100       |
| Operator Effective Date:                  | 01/01/2010         |
| Site Contact:                             | David McHargue     |
| Site Contact Address:                     | 3900 20th St E     |
| Contact City,State,Zip:                   | Fife, WA 98424     |
| Site Contact Phone Number:                | 253-719-1950       |
| Site Contact Email:                       | w767mgr@costco.com |
| Gen Status Code:                          | SQG                |
| Monthly Generation:                       | True               |
| Batch Generation:                         | False              |
| One Time Generation:                      | False              |
| Transport Own Waste:                      | False              |
| Tranports Other Waste:                    | False              |
| Recycler Onsite:                          | False              |
| Transfer Facility:                        | False              |
| Other Exemption:                          | Not reported       |
| UW Battery Gen:                           | False              |
| Used Oil Transporter:                     | False              |
| Used Oil Transfer Facility:               | False              |
| Used Oil Processor:                       | False              |
| Used Oil Refiner:                         | False              |
| Used Oil Fuel Marketer Directs Shipments: | False              |
| Used Oil Fuel Marketer Meets Specs:       | False              |
| Site Contact Address 2:                   | Not reported       |

|                           |                           |
|---------------------------|---------------------------|
| Waste Stream Generated:   |                           |
| Waste Managed Off Site:   | Y                         |
| State Only Waste Code 1:  | Not reported              |
| State Only Waste Code 2:  | Not reported              |
| Report Managed On Site:   | 0                         |
| KG Managed On Site:       | 0                         |
| Generator Treatment Code: | Not reported              |
| Permit By Rule Code:      | Not reported              |
| WCDE Residence Code:      | Not reported              |
| WCDH Origin Code:         | 1                         |
| WCDE On Site Code:        | Not reported              |
| WCDB Code:                | W105                      |
| Description:              | Acidic Liquids, Corrosive |
| CORb Sequence Number:     | 165089                    |
| Sequence Number:          | 3493774                   |
| Mixed Radioactive Flag:   | False                     |
| Designation Code:         | D                         |
| Reported Quantity:        | 7                         |
| Quantity Unit:            | LB                        |
| Kilograms Quantity:       | 3.17520005                |
| Density Number:           | 0                         |
| Density Quantity:         | Not reported              |

|                          |              |
|--------------------------|--------------|
| Waste Managed Off Site:  | Y            |
| State Only Waste Code 1: | Not reported |
| State Only Waste Code 2: | Not reported |
| Report Managed On Site:  | 0            |
| KG Managed On Site:      | 0            |

Map ID  
Direction  
Distance  
Elevation

MAP FINDINGS

Site

Database(s)

EDR ID Number  
EPA ID Number

**COSTCO BUSINESS CENTER 767 (Continued)**

**S109556840**

|                           |                          |
|---------------------------|--------------------------|
| Generator Treatment Code: | Not reported             |
| Permit By Rule Code:      | Not reported             |
| WCDE Residence Code:      | Not reported             |
| WCDH Origin Code:         | 1                        |
| WCDE On Site Code:        | Not reported             |
| WCDB Code:                | W801                     |
| Description:              | Aerosols                 |
| CORb Sequence Number:     | 165089                   |
| Sequence Number:          | 3493776                  |
| Mixed Radioactive Flag:   | False                    |
| Designation Code:         | D                        |
| Reported Quantity:        | 12                       |
| Quantity Unit:            | LB                       |
| Kilograms Quantity:       | 5.44320009               |
| Density Number:           | 0                        |
| Density Quantity:         | Not reported             |
| Waste Managed Off Site:   | Y                        |
| State Only Waste Code 1:  | Not reported             |
| State Only Waste Code 2:  | Not reported             |
| Report Managed On Site:   | 0                        |
| KG Managed On Site:       | 0                        |
| Generator Treatment Code: | Not reported             |
| Permit By Rule Code:      | Not reported             |
| WCDE Residence Code:      | Not reported             |
| WCDH Origin Code:         | 1                        |
| WCDE On Site Code:        | Not reported             |
| WCDB Code:                | W001                     |
| Description:              | Basic Liquids, Corrosive |
| CORb Sequence Number:     | 165089                   |
| Sequence Number:          | 3493777                  |
| Mixed Radioactive Flag:   | False                    |
| Designation Code:         | D                        |
| Reported Quantity:        | 4                        |
| Quantity Unit:            | LB                       |
| Kilograms Quantity:       | 1.81440003               |
| Density Number:           | 0                        |
| Density Quantity:         | Not reported             |
| Waste Managed Off Site:   | Y                        |
| State Only Waste Code 1:  | Not reported             |
| State Only Waste Code 2:  | Not reported             |
| Report Managed On Site:   | 0                        |
| KG Managed On Site:       | 0                        |
| Generator Treatment Code: | Not reported             |
| Permit By Rule Code:      | Not reported             |
| WCDE Residence Code:      | Not reported             |
| WCDH Origin Code:         | 1                        |
| WCDE On Site Code:        | Not reported             |
| WCDB Code:                | W320                     |
| Description:              | Broken Fluorescent Lamps |
| CORb Sequence Number:     | 165089                   |
| Sequence Number:          | 3493778                  |
| Mixed Radioactive Flag:   | False                    |
| Designation Code:         | D                        |
| Reported Quantity:        | 405                      |
| Quantity Unit:            | LB                       |

Map ID  
Direction  
Distance  
Elevation

MAP FINDINGS

Site

Database(s)

EDR ID Number  
EPA ID Number

**COSTCO BUSINESS CENTER 767 (Continued)**

**S109556840**

|                           |                              |
|---------------------------|------------------------------|
| Kilograms Quantity:       | 183.708003                   |
| Density Number:           | 0                            |
| Density Quantity:         | Not reported                 |
| Waste Managed Off Site:   | Y                            |
| State Only Waste Code 1:  | Not reported                 |
| State Only Waste Code 2:  | Not reported                 |
| Report Managed On Site:   | 0                            |
| KG Managed On Site:       | 0                            |
| Generator Treatment Code: | Not reported                 |
| Permit By Rule Code:      | Not reported                 |
| WCDE Residence Code:      | Not reported                 |
| WCDH Origin Code:         | 1                            |
| WCDE On Site Code:        | Not reported                 |
| WCDB Code:                | W001                         |
| Description:              | Flammable Liquids            |
| CORb Sequence Number:     | 165089                       |
| Sequence Number:          | 3493780                      |
| Mixed Radioactive Flag:   | False                        |
| Designation Code:         | D                            |
| Reported Quantity:        | 11                           |
| Quantity Unit:            | LB                           |
| Kilograms Quantity:       | 4.98960008                   |
| Density Number:           | 0                            |
| Density Quantity:         | Not reported                 |
| Waste Managed Off Site:   | Y                            |
| State Only Waste Code 1:  | Not reported                 |
| State Only Waste Code 2:  | Not reported                 |
| Report Managed On Site:   | 0                            |
| KG Managed On Site:       | 0                            |
| Generator Treatment Code: | Not reported                 |
| Permit By Rule Code:      | Not reported                 |
| WCDE Residence Code:      | Not reported                 |
| WCDH Origin Code:         | 1                            |
| WCDE On Site Code:        | Not reported                 |
| WCDB Code:                | W004                         |
| Description:              | Intact Electronic Cigarettes |
| CORb Sequence Number:     | 165089                       |
| Sequence Number:          | 3493781                      |
| Mixed Radioactive Flag:   | False                        |
| Designation Code:         | D                            |
| Reported Quantity:        | 387                          |
| Quantity Unit:            | LB                           |
| Kilograms Quantity:       | 175.543203                   |
| Density Number:           | 0                            |
| Density Quantity:         | Not reported                 |
| Waste Managed Off Site:   | Y                            |
| State Only Waste Code 1:  | Not reported                 |
| State Only Waste Code 2:  | Not reported                 |
| Report Managed On Site:   | 0                            |
| KG Managed On Site:       | 0                            |
| Generator Treatment Code: | Not reported                 |
| Permit By Rule Code:      | Not reported                 |
| WCDE Residence Code:      | Not reported                 |
| WCDH Origin Code:         | 1                            |

Map ID  
Direction  
Distance  
Elevation

MAP FINDINGS

Site

Database(s)

EDR ID Number  
EPA ID Number

**COSTCO BUSINESS CENTER 767 (Continued)**

**S109556840**

|                           |  |
|---------------------------|--|
| WCDE On Site Code:        | Not reported                           |
| WCDB Code:                | W319                                   |
| Description:              | Oxidizing Solids                       |
| CORb Sequence Number:     | 165089                                 |
| Sequence Number:          | 3493782                                |
| Mixed Radioactive Flag:   | False                                  |
| Designation Code:         | D                                      |
| Reported Quantity:        | 1                                      |
| Quantity Unit:            | LB                                     |
| Kilograms Quantity:       | 0.45360000                             |
| Density Number:           | 0                                      |
| Density Quantity:         | Not reported                           |
| Waste Managed Off Site:   | Y                                      |
| State Only Waste Code 1:  | WT02                                   |
| State Only Waste Code 2:  | Not reported                           |
| Report Managed On Site:   | 0                                      |
| KG Managed On Site:       | 0                                      |
| Generator Treatment Code: | Not reported                           |
| Permit By Rule Code:      | Not reported                           |
| WCDE Residence Code:      | Not reported                           |
| WCDH Origin Code:         | 1                                      |
| WCDE On Site Code:        | Not reported                           |
| WCDB Code:                | W001                                   |
| Description:              | WA Regulated Liquids & Solids          |
| CORb Sequence Number:     | 165089                                 |
| Sequence Number:          | 3493783                                |
| Mixed Radioactive Flag:   | False                                  |
| Designation Code:         | D                                      |
| Reported Quantity:        | 258                                    |
| Quantity Unit:            | LB                                     |
| Kilograms Quantity:       | 117.028802                             |
| Density Number:           | 0                                      |
| Density Quantity:         | Not reported                           |
| Waste Managed Off Site:   | Y                                      |
| State Only Waste Code 1:  | WT02                                   |
| State Only Waste Code 2:  | Not reported                           |
| Report Managed On Site:   | 0                                      |
| KG Managed On Site:       | 0                                      |
| Generator Treatment Code: | Not reported                           |
| Permit By Rule Code:      | Not reported                           |
| WCDE Residence Code:      | Not reported                           |
| WCDH Origin Code:         | 1                                      |
| WCDE On Site Code:        | Not reported                           |
| WCDB Code:                | W801                                   |
| Description:              | Non Flammable Aerosols (Nitrous Oxide) |
| CORb Sequence Number:     | 165089                                 |
| Sequence Number:          | 3493785                                |
| Mixed Radioactive Flag:   | False                                  |
| Designation Code:         | D                                      |
| Reported Quantity:        | 31                                     |
| Quantity Unit:            | LB                                     |
| Kilograms Quantity:       | 14.0616002                             |
| Density Number:           | 0                                      |
| Density Quantity:         | Not reported                           |

Map ID  
Direction  
Distance  
Elevation

MAP FINDINGS

Site

Database(s)

EDR ID Number  
EPA ID Number

**COSTCO BUSINESS CENTER 767 (Continued)**

**S109556840**

Shipments Send:

CORB Waste Sequence Number: 165089  
Waste Sequence Number: 3493774  
Sequence Number: 2097981  
Shipment Date: 2017-01-17 00:00:00  
Manifest Document ID: 009219233FLE  
Reported Quantity: 2  
Unit of Measure: LB  
Kilograms Quantity: 0.90720001  
Receiving EPAID: WAD020257945

Waste Sequence Number: 3493774  
Sequence Number: 2097982  
Shipment Date: 2017-05-30 00:00:00  
Manifest Document ID: 010672972FLE  
Reported Quantity: 5  
Unit of Measure: LB  
Kilograms Quantity: 2.26800003  
Receiving EPAID: WAD020257945

Waste Sequence Number: 3493776  
Sequence Number: 2097985  
Shipment Date: 2017-03-14 00:00:00  
Manifest Document ID: 010060357FLE  
Reported Quantity: 2  
Unit of Measure: LB  
Kilograms Quantity: 0.90720001  
Receiving EPAID: WAD020257945

Waste Sequence Number: 3493776  
Sequence Number: 2097986  
Shipment Date: 2017-05-30 00:00:00  
Manifest Document ID: 010672972FLE  
Reported Quantity: 6  
Unit of Measure: LB  
Kilograms Quantity: 2.72160004  
Receiving EPAID: WAD020257945

Waste Sequence Number: 3493776  
Sequence Number: 2097987  
Shipment Date: 2017-08-15 00:00:00  
Manifest Document ID: 010751333FLE  
Reported Quantity: 4  
Unit of Measure: LB  
Kilograms Quantity: 1.81440003  
Receiving EPAID: WAD020257945

Waste Sequence Number: 3493777  
Sequence Number: 2097988  
Shipment Date: 2017-01-17 00:00:00  
Manifest Document ID: 009219233FLE  
Reported Quantity: 1  
Unit of Measure: LB  
Kilograms Quantity: 0.45360000  
Receiving EPAID: WAD020257945

Waste Sequence Number: 3493777

Map ID  
Direction  
Distance  
Elevation

MAP FINDINGS

Site

Database(s)

EDR ID Number  
EPA ID Number

**COSTCO BUSINESS CENTER 767 (Continued)**

**S109556840**

Sequence Number: 2097989  
Shipment Date: 2017-08-15 00:00:00  
Manifest Document ID: 010751333FLE  
Reported Quantity: 3  
Unit of Measure: LB  
Kilograms Quantity: 1.36080002  
Receiving EPAID: WAD020257945

Waste Sequence Number: 3493778  
Sequence Number: 2098002  
Shipment Date: 2017-03-14 00:00:00  
Manifest Document ID: 010060357FLE  
Reported Quantity: 405  
Unit of Measure: LB  
Kilograms Quantity: 183.708003  
Receiving EPAID: WAD020257945

Waste Sequence Number: 3493780  
Sequence Number: 2098005  
Shipment Date: 2017-01-17 00:00:00  
Manifest Document ID: 009219233FLE  
Reported Quantity: 5  
Unit of Measure: LB  
Kilograms Quantity: 2.26800003  
Receiving EPAID: WAD020257945

Waste Sequence Number: 3493780  
Sequence Number: 2098006  
Shipment Date: 2017-05-30 00:00:00  
Manifest Document ID: 010672972FLE  
Reported Quantity: 2  
Unit of Measure: LB  
Kilograms Quantity: 0.90720001  
Receiving EPAID: WAD020257945

Waste Sequence Number: 3493780  
Sequence Number: 2098007  
Shipment Date: 2017-08-15 00:00:00  
Manifest Document ID: 010751333FLE  
Reported Quantity: 4  
Unit of Measure: LB  
Kilograms Quantity: 1.81440003  
Receiving EPAID: WAD020257945

Waste Stream Off Site Mgmt:  
Waste CORB Sequence Number: 165089  
Waste Sequence Number: 3493776  
Sequence Number: 956027  
Received EPAID: WAD020257945  
Managed Quantity: 12  
Kilogram Quantity: 5.44320009  
Recycled Percentage: 0  
Waste Management System Code: H141

Waste Sequence Number: 3493777  
Sequence Number: 956028  
Received EPAID: WAD020257945



Map ID  
Direction  
Distance  
Elevation

MAP FINDINGS

Site

Database(s)

EDR ID Number  
EPA ID Number

**COSTCO BUSINESS CENTER 767 (Continued)**

**S109556840**

|                               |              |
|-------------------------------|--------------|
| Managed Quantity:             | 4            |
| Kilogram Quantity:            | 1.81440003   |
| Recycled Percentage:          | 0            |
| Waste Management System Code: | H141         |
| Waste Sequence Number:        | 3493778      |
| Sequence Number:              | 956031       |
| Received EPAID:               | WAD020257945 |
| Managed Quantity:             | 405          |
| Kilogram Quantity:            | 183.708003   |
| Recycled Percentage:          | 0            |
| Waste Management System Code: | H141         |
| Waste Sequence Number:        | 3493783      |
| Sequence Number:              | 956037       |
| Received EPAID:               | WAD020257945 |
| Managed Quantity:             | 258          |
| Kilogram Quantity:            | 117.028802   |
| Recycled Percentage:          | 0            |
| Waste Management System Code: | H141         |
| Waste Sequence Number:        | 3493785      |
| Sequence Number:              | 956039       |
| Received EPAID:               | WAD020257945 |
| Managed Quantity:             | 31           |
| Kilogram Quantity:            | 14.0616002   |
| Recycled Percentage:          | 0            |
| Waste Management System Code: | H141         |
| Waste Sequence Number:        | 3493774      |
| Sequence Number:              | 956024       |
| Received EPAID:               | WAD020257945 |
| Managed Quantity:             | 7            |
| Kilogram Quantity:            | 3.17520005   |
| Recycled Percentage:          | 0            |
| Waste Management System Code: | H141         |
| Waste Sequence Number:        | 3493780      |
| Sequence Number:              | 956034       |
| Received EPAID:               | WAD020257945 |
| Managed Quantity:             | 11           |
| Kilogram Quantity:            | 4.98960008   |
| Recycled Percentage:          | 0            |
| Waste Management System Code: | H141         |
| Waste Sequence Number:        | 3493781      |
| Sequence Number:              | 956035       |
| Received EPAID:               | INR000110197 |
| Managed Quantity:             | 387          |
| Kilogram Quantity:            | 175.543203   |
| Recycled Percentage:          | 0            |
| Waste Management System Code: | H141         |
| Waste Sequence Number:        | 3493782      |
| Sequence Number:              | 956036       |
| Received EPAID:               | WAD020257945 |
| Managed Quantity:             | 1            |

Map ID  
Direction  
Distance  
Elevation

MAP FINDINGS

Site

Database(s)

EDR ID Number  
EPA ID Number

**COSTCO BUSINESS CENTER 767 (Continued)**

**S109556840**

Kilogram Quantity: 0.45360000  
Recycled Percentage: 0  
Waste Management System Code: H141

Waste Stream Comments:

CORB Waste Sequence Number: 165089  
Comments: A-7 G09: Bulb replacements  
Waste Sequence Number: 3493778  
Sequence Number: 1

Comments: A-8 W319: Chlorine  
Waste Sequence Number: 3493782  
Sequence Number: 1

Waste Stream EPA Code:

CORB Waste Sequence Number: 165089  
Waste Sequence Number: 3493774  
Sequence Number: 8215036  
WCDA Code: D002

Waste Sequence Number: 3493776  
Sequence Number: 8255485  
WCDA Code: D001

Waste Sequence Number: 3493777  
Sequence Number: 8215063  
WCDA Code: D002

Waste Sequence Number: 3493778  
Sequence Number: 8215085  
WCDA Code: D009

Waste Sequence Number: 3493780  
Sequence Number: 8215115  
WCDA Code: D001

Waste Sequence Number: 3493781  
Sequence Number: 8255483  
WCDA Code: D003

Waste Sequence Number: 3493781  
Sequence Number: 8255484  
WCDA Code: P075

Waste Sequence Number: 3493782  
Sequence Number: 8215135  
WCDA Code: D001

Waste Stream Source Code:

CORB Waste Sequence Number: 165089  
Waste Sequence Number: 3493778  
Sequence Number: 1  
WCDD Code: G09

Waste Sequence Number: 3493774  
Sequence Number: 1

Map ID  
Direction  
Distance  
Elevation

MAP FINDINGS

Site

Database(s)

EDR ID Number  
EPA ID Number

**COSTCO BUSINESS CENTER 767 (Continued)**

**S109556840**

WCDD Code: G11

Waste Sequence Number: 3493776  
Sequence Number: 1  
WCDD Code: G11

Waste Sequence Number: 3493777  
Sequence Number: 1  
WCDD Code: G11

Waste Sequence Number: 3493780  
Sequence Number: 1  
WCDD Code: G11

Waste Sequence Number: 3493781  
Sequence Number: 1  
WCDD Code: G11

Waste Sequence Number: 3493782  
Sequence Number: 1  
WCDD Code: G11

Waste Sequence Number: 3493783  
Sequence Number: 1  
WCDD Code: G11

Waste Sequence Number: 3493785  
Sequence Number: 1  
WCDD Code: G11

Name: COSTCO BUSINESS CENTER 767  
Address: 3900 20TH ST E  
City,State,Zip: FIFE, WA 98424  
Facility Address 2: Not reported  
Facility ID: 65249443  
EPA ID: WAH000000091  
NAICS: 493110  
State Waste Code Desc: Not reported  
Federal Waste Code Desc: D001,D002,D009,D003,P075  
Form Comm: Not reported  
Data Year: 2017  
Permit by Rule: False  
Mailing Address 2: Not reported  
Treatment by Generator: False  
Mixed Radioactive Waste: False  
Importer of Hazardous Waste: False  
Immediate Recycler: False  
Treatment/Storage/Disposal/Recycling Facility: False  
Generator of Dangerous Fuel Waste: False  
Generator Marketing to Burner: False  
Other Marketers (i.e., blender, distributor, etc.): False  
Utility Boiler Burner: False  
Industry Boiler Burner: False  
Industrial Furnace: False  
Smelter Defferal: False  
Universal Waste: Not reported

Map ID  
Direction  
Distance  
Elevation

MAP FINDINGS

Site

Database(s)

EDR ID Number  
EPA ID Number

**COSTCO BUSINESS CENTER 767 (Continued)**

**S109556840**

|   |                              |
|---|------------------------------|
| Off-Specification:                        | Not reported                 |
| LN Address 2:                             | Not reported                 |
| Tax Reg #:                                | 601024674                    |
| Business Type:                            | Not reported                 |
| Mail Name:                                | Not reported                 |
| Mailing Address:                          | PO Box 35005                 |
| Mailing City,State,Zip:                   | Seattle, WA 98124            |
| Legal Organization Name:                  | Costco Wholesale Corporation |
| Legal Organization Type:                  | Private                      |
| Legal Contact:                            | Not reported                 |
| Legal Address:                            | 999 Lake Dr                  |
| Legal Address 2:                          | Not reported                 |
| Legal City,State,Zip:                     | Issaquah, WA 98027           |
| Legal Phone Number:                       | (425)313-8100                |
| Legal Effective Date:                     | 01/01/2002                   |
| Land Organization Name:                   | Costco Wholesale Corporation |
| Land Organization Type:                   | Private                      |
| Land Contact:                             | Not reported                 |
| Land Address:                             | 999 Lake Dr                  |
| Land City,State,Zip:                      | Issaquah, WA 98027           |
| Land Phone Number:                        | (425)313-8100                |
| Operator Organization Name:               | Costco Wholesale Corp        |
| Operator Organization Type:               | Private                      |
| Operator:                                 | Not reported                 |
| Operator Address:                         | 999 Lake Dr                  |
| Operator Address 2:                       | Not reported                 |
| Operator City,State,Zip:                  | Issaquah, WA 98027           |
| Operator Phone Number:                    | (425)313-8100                |
| Operator Effective Date:                  | 01/01/2010                   |
| Site Contact:                             | Not reported                 |
| Site Contact Address:                     | Not reported                 |
| Contact City,State,Zip:                   | Not reported                 |
| Site Contact Phone Number:                | Not reported                 |
| Site Contact Email:                       | Not reported                 |
| Gen Status Code:                          | SQG                          |
| Monthly Generation:                       | True                         |
| Batch Generation:                         | False                        |
| One Time Generation:                      | False                        |
| Transport Own Waste:                      | False                        |
| Tranports Other Waste:                    | False                        |
| Recycler Onsite:                          | False                        |
| Transfer Facility:                        | False                        |
| Other Exemption:                          | Not reported                 |
| UW Battery Gen:                           | False                        |
| Used Oil Transporter:                     | False                        |
| Used Oil Transfer Facility:               | False                        |
| Used Oil Processor:                       | False                        |
| Used Oil Refiner:                         | False                        |
| Used Oil Fuel Marketer Directs Shipments: | False                        |
| Used Oil Fuel Marketer Meets Specs:       | False                        |
| Site Contact Address 2:                   | Not reported                 |
| Waste Stream Generated:                   |                              |
| Waste Managed Off Site:                   | Y                            |
| State Only Waste Code 1:                  | Not reported                 |
| State Only Waste Code 2:                  | Not reported                 |
| Report Managed On Site:                   | 0                            |
| KG Managed On Site:                       | 0                            |

Map ID  
Direction  
Distance  
Elevation

MAP FINDINGS

Site

Database(s)

EDR ID Number  
EPA ID Number

**COSTCO BUSINESS CENTER 767 (Continued)**

**S109556840**

|                           |                           |
|---------------------------|---------------------------|
| Generator Treatment Code: | Not reported              |
| Permit By Rule Code:      | Not reported              |
| WCDE Residence Code:      | Not reported              |
| WCDH Origin Code:         | 1                         |
| WCDE On Site Code:        | Not reported              |
| WCDB Code:                | W105                      |
| Description:              | Acidic Liquids, Corrosive |
| CORb Sequence Number:     | 165089                    |
| Sequence Number:          | 3493774                   |
| Mixed Radioactive Flag:   | False                     |
| Designation Code:         | D                         |
| Reported Quantity:        | 7                         |
| Quantity Unit:            | LB                        |
| Kilograms Quantity:       | 3.17520005                |
| Density Number:           | 0                         |
| Density Quantity:         | Not reported              |
| Waste Managed Off Site:   | Y                         |
| State Only Waste Code 1:  | Not reported              |
| State Only Waste Code 2:  | Not reported              |
| Report Managed On Site:   | 0                         |
| KG Managed On Site:       | 0                         |
| Generator Treatment Code: | Not reported              |
| Permit By Rule Code:      | Not reported              |
| WCDE Residence Code:      | Not reported              |
| WCDH Origin Code:         | 1                         |
| WCDE On Site Code:        | Not reported              |
| WCDB Code:                | W801                      |
| Description:              | Aerosols                  |
| CORb Sequence Number:     | 165089                    |
| Sequence Number:          | 3493776                   |
| Mixed Radioactive Flag:   | False                     |
| Designation Code:         | D                         |
| Reported Quantity:        | 12                        |
| Quantity Unit:            | LB                        |
| Kilograms Quantity:       | 5.44320009                |
| Density Number:           | 0                         |
| Density Quantity:         | Not reported              |
| Waste Managed Off Site:   | Y                         |
| State Only Waste Code 1:  | Not reported              |
| State Only Waste Code 2:  | Not reported              |
| Report Managed On Site:   | 0                         |
| KG Managed On Site:       | 0                         |
| Generator Treatment Code: | Not reported              |
| Permit By Rule Code:      | Not reported              |
| WCDE Residence Code:      | Not reported              |
| WCDH Origin Code:         | 1                         |
| WCDE On Site Code:        | Not reported              |
| WCDB Code:                | W001                      |
| Description:              | Basic Liquids, Corrosive  |
| CORb Sequence Number:     | 165089                    |
| Sequence Number:          | 3493777                   |
| Mixed Radioactive Flag:   | False                     |
| Designation Code:         | D                         |
| Reported Quantity:        | 4                         |
| Quantity Unit:            | LB                        |

Map ID  
Direction  
Distance  
Elevation

MAP FINDINGS

Site

Database(s)

EDR ID Number  
EPA ID Number

**COSTCO BUSINESS CENTER 767 (Continued)**

**S109556840**

|                           |                          |
|---------------------------|--------------------------|
| Kilograms Quantity:       | 1.81440003               |
| Density Number:           | 0                        |
| Density Quantity:         | Not reported             |
| Waste Managed Off Site:   | Y                        |
| State Only Waste Code 1:  | Not reported             |
| State Only Waste Code 2:  | Not reported             |
| Report Managed On Site:   | 0                        |
| KG Managed On Site:       | 0                        |
| Generator Treatment Code: | Not reported             |
| Permit By Rule Code:      | Not reported             |
| WCDE Residence Code:      | Not reported             |
| WCDH Origin Code:         | 1                        |
| WCDE On Site Code:        | Not reported             |
| WCDB Code:                | W320                     |
| Description:              | Broken Fluorescent Lamps |
| CORb Sequence Number:     | 165089                   |
| Sequence Number:          | 3493778                  |
| Mixed Radioactive Flag:   | False                    |
| Designation Code:         | D                        |
| Reported Quantity:        | 405                      |
| Quantity Unit:            | LB                       |
| Kilograms Quantity:       | 183.708003               |
| Density Number:           | 0                        |
| Density Quantity:         | Not reported             |
| Waste Managed Off Site:   | Y                        |
| State Only Waste Code 1:  | Not reported             |
| State Only Waste Code 2:  | Not reported             |
| Report Managed On Site:   | 0                        |
| KG Managed On Site:       | 0                        |
| Generator Treatment Code: | Not reported             |
| Permit By Rule Code:      | Not reported             |
| WCDE Residence Code:      | Not reported             |
| WCDH Origin Code:         | 1                        |
| WCDE On Site Code:        | Not reported             |
| WCDB Code:                | W001                     |
| Description:              | Flammable Liquids        |
| CORb Sequence Number:     | 165089                   |
| Sequence Number:          | 3493780                  |
| Mixed Radioactive Flag:   | False                    |
| Designation Code:         | D                        |
| Reported Quantity:        | 11                       |
| Quantity Unit:            | LB                       |
| Kilograms Quantity:       | 4.98960008               |
| Density Number:           | 0                        |
| Density Quantity:         | Not reported             |
| Waste Managed Off Site:   | Y                        |
| State Only Waste Code 1:  | Not reported             |
| State Only Waste Code 2:  | Not reported             |
| Report Managed On Site:   | 0                        |
| KG Managed On Site:       | 0                        |
| Generator Treatment Code: | Not reported             |
| Permit By Rule Code:      | Not reported             |
| WCDE Residence Code:      | Not reported             |
| WCDH Origin Code:         | 1                        |

Map ID  
Direction  
Distance  
Elevation

MAP FINDINGS

Site

Database(s)

EDR ID Number  
EPA ID Number

**COSTCO BUSINESS CENTER 767 (Continued)**

**S109556840**

|                           |                               |
|---------------------------|-------------------------------|
| WCDE On Site Code:        | Not reported                  |
| WCDB Code:                | W004                          |
| Description:              | Intact Electronic Cigarettes  |
| CORb Sequence Number:     | 165089                        |
| Sequence Number:          | 3493781                       |
| Mixed Radioactive Flag:   | False                         |
| Designation Code:         | D                             |
| Reported Quantity:        | 387                           |
| Quantity Unit:            | LB                            |
| Kilograms Quantity:       | 175.543203                    |
| Density Number:           | 0                             |
| Density Quantity:         | Not reported                  |
| Waste Managed Off Site:   | Y                             |
| State Only Waste Code 1:  | Not reported                  |
| State Only Waste Code 2:  | Not reported                  |
| Report Managed On Site:   | 0                             |
| KG Managed On Site:       | 0                             |
| Generator Treatment Code: | Not reported                  |
| Permit By Rule Code:      | Not reported                  |
| WCDE Residence Code:      | Not reported                  |
| WCDH Origin Code:         | 1                             |
| WCDE On Site Code:        | Not reported                  |
| WCDB Code:                | W319                          |
| Description:              | Oxidizing Solids              |
| CORb Sequence Number:     | 165089                        |
| Sequence Number:          | 3493782                       |
| Mixed Radioactive Flag:   | False                         |
| Designation Code:         | D                             |
| Reported Quantity:        | 1                             |
| Quantity Unit:            | LB                            |
| Kilograms Quantity:       | 0.45360000                    |
| Density Number:           | 0                             |
| Density Quantity:         | Not reported                  |
| Waste Managed Off Site:   | Y                             |
| State Only Waste Code 1:  | WT02                          |
| State Only Waste Code 2:  | Not reported                  |
| Report Managed On Site:   | 0                             |
| KG Managed On Site:       | 0                             |
| Generator Treatment Code: | Not reported                  |
| Permit By Rule Code:      | Not reported                  |
| WCDE Residence Code:      | Not reported                  |
| WCDH Origin Code:         | 1                             |
| WCDE On Site Code:        | Not reported                  |
| WCDB Code:                | W001                          |
| Description:              | WA Regulated Liquids & Solids |
| CORb Sequence Number:     | 165089                        |
| Sequence Number:          | 3493783                       |
| Mixed Radioactive Flag:   | False                         |
| Designation Code:         | D                             |
| Reported Quantity:        | 258                           |
| Quantity Unit:            | LB                            |
| Kilograms Quantity:       | 117.028802                    |
| Density Number:           | 0                             |
| Density Quantity:         | Not reported                  |

Map ID  
Direction  
Distance  
Elevation

MAP FINDINGS

Site

Database(s)

EDR ID Number  
EPA ID Number

**COSTCO BUSINESS CENTER 767 (Continued)**

**S109556840**

Waste Managed Off Site: Y  
State Only Waste Code 1: WT02  
State Only Waste Code 2: Not reported  
Report Managed On Site: 0  
KG Managed On Site: 0  
Generator Treatment Code: Not reported  
Permit By Rule Code: Not reported  
WCDE Residence Code: Not reported  
WCDH Origin Code: 1  
WCDE On Site Code: Not reported  
WCDB Code: W801  
Description: Non Flammable Aerosols (Nitrous Oxide)  
CORB Sequence Number: 165089  
Sequence Number: 3493785  
Mixed Radioactive Flag: False  
Designation Code: D  
Reported Quantity: 31  
Quantity Unit: LB  
Kilograms Quantity: 14.0616002  
Density Number: 0  
Density Quantity: Not reported

Shipments Send:  
CORB Waste Sequence Number: 165089  
Waste Sequence Number: 3493774  
Sequence Number: 2097981  
Shipment Date: 2017-01-17 00:00:00  
Manifest Document ID: 009219233FLE  
Reported Quantity: 2  
Unit of Measure: LB  
Kilograms Quantity: 0.90720001  
Receiving EPAID: WAD020257945

Waste Sequence Number: 3493774  
Sequence Number: 2097982  
Shipment Date: 2017-05-30 00:00:00  
Manifest Document ID: 010672972FLE  
Reported Quantity: 5  
Unit of Measure: LB  
Kilograms Quantity: 2.26800003  
Receiving EPAID: WAD020257945

Waste Sequence Number: 3493776  
Sequence Number: 2097985  
Shipment Date: 2017-03-14 00:00:00  
Manifest Document ID: 010060357FLE  
Reported Quantity: 2  
Unit of Measure: LB  
Kilograms Quantity: 0.90720001  
Receiving EPAID: WAD020257945

Waste Sequence Number: 3493776  
Sequence Number: 2097986  
Shipment Date: 2017-05-30 00:00:00  
Manifest Document ID: 010672972FLE  
Reported Quantity: 6  
Unit of Measure: LB



Map ID  
Direction  
Distance  
Elevation

MAP FINDINGS

Site

Database(s)

EDR ID Number  
EPA ID Number

**COSTCO BUSINESS CENTER 767 (Continued)**

**S109556840**

|                        |                     |
|------------------------|---------------------|
| Kilograms Quantity:    | 2.72160004          |
| Receiving EPAID:       | WAD020257945        |
| Waste Sequence Number: | 3493776             |
| Sequence Number:       | 2097987             |
| Shipment Date:         | 2017-08-15 00:00:00 |
| Mainfest Document ID:  | 010751333FLE        |
| Reported Quantity:     | 4                   |
| Unit of Measure:       | LB                  |
| Kilograms Quantity:    | 1.81440003          |
| Receiving EPAID:       | WAD020257945        |
| Waste Sequence Number: | 3493777             |
| Sequence Number:       | 2097988             |
| Shipment Date:         | 2017-01-17 00:00:00 |
| Mainfest Document ID:  | 009219233FLE        |
| Reported Quantity:     | 1                   |
| Unit of Measure:       | LB                  |
| Kilograms Quantity:    | 0.45360000          |
| Receiving EPAID:       | WAD020257945        |
| Waste Sequence Number: | 3493777             |
| Sequence Number:       | 2097989             |
| Shipment Date:         | 2017-08-15 00:00:00 |
| Mainfest Document ID:  | 010751333FLE        |
| Reported Quantity:     | 3                   |
| Unit of Measure:       | LB                  |
| Kilograms Quantity:    | 1.36080002          |
| Receiving EPAID:       | WAD020257945        |
| Waste Sequence Number: | 3493778             |
| Sequence Number:       | 2098002             |
| Shipment Date:         | 2017-03-14 00:00:00 |
| Mainfest Document ID:  | 010060357FLE        |
| Reported Quantity:     | 405                 |
| Unit of Measure:       | LB                  |
| Kilograms Quantity:    | 183.708003          |
| Receiving EPAID:       | WAD020257945        |
| Waste Sequence Number: | 3493780             |
| Sequence Number:       | 2098005             |
| Shipment Date:         | 2017-01-17 00:00:00 |
| Mainfest Document ID:  | 009219233FLE        |
| Reported Quantity:     | 5                   |
| Unit of Measure:       | LB                  |
| Kilograms Quantity:    | 2.26800003          |
| Receiving EPAID:       | WAD020257945        |
| Waste Sequence Number: | 3493780             |
| Sequence Number:       | 2098006             |
| Shipment Date:         | 2017-05-30 00:00:00 |
| Mainfest Document ID:  | 010672972FLE        |
| Reported Quantity:     | 2                   |
| Unit of Measure:       | LB                  |
| Kilograms Quantity:    | 0.90720001          |
| Receiving EPAID:       | WAD020257945        |

Map ID  
Direction  
Distance  
Elevation

MAP FINDINGS

Site

Database(s)

EDR ID Number  
EPA ID Number

**COSTCO BUSINESS CENTER 767 (Continued)**

**S109556840**

Waste Sequence Number: 3493780  
Sequence Number: 2098007  
Shipment Date: 2017-08-15 00:00:00  
Manifest Document ID: 010751333FLE  
Reported Quantity: 4  
Unit of Measure: LB  
Kilograms Quantity: 1.81440003  
Receiving EPAID: WAD020257945

Waste Stream Off Site Mgmt:  
Waste CORB Sequence Number: 165089  
Waste Sequence Number: 3493776  
Sequence Number: 956027  
Received EPAID: WAD020257945  
Managed Quantity: 12  
Kilogram Quantity: 5.44320009  
Recycled Percentage: 0  
Waste Management System Code: H141

Waste Sequence Number: 3493777  
Sequence Number: 956028  
Received EPAID: WAD020257945  
Managed Quantity: 4  
Kilogram Quantity: 1.81440003  
Recycled Percentage: 0  
Waste Management System Code: H141

Waste Sequence Number: 3493778  
Sequence Number: 956031  
Received EPAID: WAD020257945  
Managed Quantity: 405  
Kilogram Quantity: 183.708003  
Recycled Percentage: 0  
Waste Management System Code: H141

Waste Sequence Number: 3493783  
Sequence Number: 956037  
Received EPAID: WAD020257945  
Managed Quantity: 258  
Kilogram Quantity: 117.028802  
Recycled Percentage: 0  
Waste Management System Code: H141

Waste Sequence Number: 3493785  
Sequence Number: 956039  
Received EPAID: WAD020257945  
Managed Quantity: 31  
Kilogram Quantity: 14.0616002  
Recycled Percentage: 0  
Waste Management System Code: H141

Waste Sequence Number: 3493774  
Sequence Number: 956024  
Received EPAID: WAD020257945  
Managed Quantity: 7  
Kilogram Quantity: 3.17520005  
Recycled Percentage: 0

Map ID  
Direction  
Distance  
Elevation

MAP FINDINGS

Site

Database(s)

EDR ID Number  
EPA ID Number

**COSTCO BUSINESS CENTER 767 (Continued)**

**S109556840**

Waste Management System Code: H141

Waste Sequence Number: 3493780  
Sequence Number: 956034  
Received EPAID: WAD020257945  
Managed Quantity: 11  
Kilogram Quantity: 4.98960008  
Recycled Percentage: 0  
Waste Management System Code: H141

Waste Sequence Number: 3493781  
Sequence Number: 956035  
Received EPAID: INR000110197  
Managed Quantity: 387  
Kilogram Quantity: 175.543203  
Recycled Percentage: 0  
Waste Management System Code: H141

Waste Sequence Number: 3493782  
Sequence Number: 956036  
Received EPAID: WAD020257945  
Managed Quantity: 1  
Kilogram Quantity: 0.45360000  
Recycled Percentage: 0  
Waste Management System Code: H141

Waste Stream Comments:

CORB Waste Sequence Number: 165089  
Comments: A-7 G09: Bulb replacements  
Waste Sequence Number: 3493778  
Sequence Number: 1

Comments: A-8 W319: Chlorine  
Waste Sequence Number: 3493782  
Sequence Number: 1

Waste Stream EPA Code:

CORB Waste Sequence Number: 165089  
Waste Sequence Number: 3493774  
Sequence Number: 8215036  
WCDA Code: D002

Waste Sequence Number: 3493776  
Sequence Number: 8255485  
WCDA Code: D001

Waste Sequence Number: 3493777  
Sequence Number: 8215063  
WCDA Code: D002

Waste Sequence Number: 3493778  
Sequence Number: 8215085  
WCDA Code: D009

Waste Sequence Number: 3493780  
Sequence Number: 8215115

Map ID  
Direction  
Distance  
Elevation

MAP FINDINGS

Site

Database(s)

EDR ID Number  
EPA ID Number

**COSTCO BUSINESS CENTER 767 (Continued)**

**S109556840**

WCDA Code: D001

Waste Sequence Number: 3493781  
Sequence Number: 8255483  
WCDA Code: D003

Waste Sequence Number: 3493781  
Sequence Number: 8255484  
WCDA Code: P075

Waste Sequence Number: 3493782  
Sequence Number: 8215135  
WCDA Code: D001

Waste Stream Source Code:  
CORB Waste Sequence Number: 165089  
Waste Sequence Number: 3493778  
Sequence Number: 1  
WCDD Code: G09

Waste Sequence Number: 3493774  
Sequence Number: 1  
WCDD Code: G11

Waste Sequence Number: 3493776  
Sequence Number: 1  
WCDD Code: G11

Waste Sequence Number: 3493777  
Sequence Number: 1  
WCDD Code: G11

Waste Sequence Number: 3493780  
Sequence Number: 1  
WCDD Code: G11

Waste Sequence Number: 3493781  
Sequence Number: 1  
WCDD Code: G11

Waste Sequence Number: 3493782  
Sequence Number: 1  
WCDD Code: G11

Waste Sequence Number: 3493783  
Sequence Number: 1  
WCDD Code: G11

Waste Sequence Number: 3493785  
Sequence Number: 1  
WCDD Code: G11

Name: COSTCO BUSINESS CENTER 767  
Address: 3900 20TH ST E  
City,State,Zip: FIFE, WA 98424  
Facility Address 2: Not reported

Map ID  
Direction  
Distance  
Elevation

MAP FINDINGS

Site

Database(s)

EDR ID Number  
EPA ID Number

**COSTCO BUSINESS CENTER 767 (Continued)**

**S109556840**

|   |                              |
|---|------------------------------|
| Facility ID:  | 65249443                     |
| EPA ID:   | WAH000000091                 |
| NAICS:  | 493110                       |
| State Waste Code Desc:                              | WT02                         |
| Federal Waste Code Desc:                            | D001,D002,D018               |
| Form Comm:  | Site Contact updated         |
| Data Year:  | 2016                         |
| Permit by Rule:                                     | False                        |
| Mailing Address 2:                                  | Not reported                 |
| Treatment by Generator:                             | False                        |
| Mixed Radioactive Waste:                            | False                        |
| Importer of Hazardous Waste:                        | False                        |
| Immediate Recycler:                                 | False                        |
| Treatment/Storage/Disposal/Recycling Facility:      | False                        |
| Generator of Dangerous Fuel Waste:                  | False                        |
| Generator Marketing to Burner:                      | False                        |
| Other Marketers (i.e., blender, distributor, etc.): | False                        |
| Utility Boiler Burner:                              | False                        |
| Industry Boiler Burner:                             | False                        |
| Industrial Furnace:                                 | False                        |
| Smelter Defferal:                                   | False                        |
| Universal Waste:                                    | Not reported                 |
| Off-Specification:                                  | Not reported                 |
| LN Address 2:                                       | Not reported                 |
| Tax Reg #:  | 601024674                    |
| Business Type:                                      | Business Center with Gen     |
| Mail Name:  | Costco Wholesale #767        |
| Mailing Address:                                    | PO Box 35005                 |
| Mailing City,State,Zip:                             | Seattle, WA 98124-3405       |
| Legal Organization Name:                            | Costco Wholesale Corporation |
| Legal Organization Type:                            | Private                      |
| Legal Contact:                                      | Not reported                 |
| Legal Address:                                      | 999 Lake Dr                  |
| Legal Address 2:                                    | Not reported                 |
| Legal City,State,Zip:                               | Issaquah, WA 98027           |
| Legal Phone Number:                                 | 425-313-8100                 |
| Legal Effective Date:                               | 01/01/2002                   |
| Land Organization Name:                             | Costco Wholesale Corporation |
| Land Organization Type:                             | Private                      |
| Land Contact:                                       | Not reported                 |
| Land Address:                                       | 999 Lake Dr                  |
| Land City,State,Zip:                                | Issaquah, WA 98027           |
| Land Phone Number:                                  | 425-313-8100                 |
| Operator Organization Name:                         | Costco Wholesale Corp        |
| Operator Organization Type:                         | Private                      |
| Operator:   | Not reported                 |
| Operator Address:                                   | 999 Lake Dr                  |
| Operator Address 2:                                 | Not reported                 |
| Operator City,State,Zip:                            | Issaquah, WA 98027           |
| Operator Phone Number:                              | 425-313-8100                 |
| Operator Effective Date:                            | 01/01/2010                   |
| Site Contact:                                       | David McHargue               |
| Site Contact Address:                               | 3900 20th St E               |
| Contact City,State,Zip:                             | Fife, WA 98424               |
| Site Contact Phone Number:                          | 253-719-1950                 |
| Site Contact Email:                                 | w767mgr@costco.com           |
| Gen Status Code:                                    | SQG                          |

Map ID  
Direction  
Distance  
Elevation

MAP FINDINGS

Site

Database(s)

EDR ID Number  
EPA ID Number

**COSTCO BUSINESS CENTER 767 (Continued)**

**S109556840**

|   |                              |
|---|------------------------------|
| Monthly Generation:                                 | True                         |
| Batch Generation:                                   | False                        |
| One Time Generation:                                | False                        |
| Transport Own Waste:                                | False                        |
| Tranports Other Waste:                              | False                        |
| Recycler Onsite:                                    | False                        |
| Transfer Facility:                                  | False                        |
| Other Exemption:                                    | Not reported                 |
| UW Battery Gen:                                     | False                        |
| Used Oil Transporter:                               | False                        |
| Used Oil Transfer Facility:                         | False                        |
| Used Oil Processor:                                 | False                        |
| Used Oil Refiner:                                   | False                        |
| Used Oil Fuel Marketer Directs Shipments:           | False                        |
| Used Oil Fuel Marketer Meets Specs:                 | False                        |
| Site Contact Address 2:                             | Not reported                 |
| Name:   | COSTCO BUSINESS CENTER 767   |
| Address:  | 3900 20TH ST E               |
| City,State,Zip:                                     | FIFE, WA 98424               |
| Facility Address 2:                                 | Not reported                 |
| Facility ID:  | 65249443                     |
| EPA ID:   | WAH000000091                 |
| NAICS:  | 493110                       |
| State Waste Code Desc:                              | Not reported                 |
| Federal Waste Code Desc:                            | D002,D001                    |
| Form Comm:  | Not reported                 |
| Data Year:  | 2015                         |
| Permit by Rule:                                     | False                        |
| Mailing Address 2:                                  | Not reported                 |
| Treatment by Generator:                             | False                        |
| Mixed Radioactive Waste:                            | False                        |
| Importer of Hazardous Waste:                        | False                        |
| Immediate Recycler:                                 | False                        |
| Treatment/Storage/Disposal/Recycling Facility:      | False                        |
| Generator of Dangerous Fuel Waste:                  | False                        |
| Generator Marketing to Burner:                      | False                        |
| Other Marketers (i.e., blender, distributor, etc.): | False                        |
| Utility Boiler Burner:                              | False                        |
| Industry Boiler Burner:                             | False                        |
| Industrial Furnace:                                 | False                        |
| Smelter Defferal:                                   | False                        |
| Universal Waste:                                    | Not reported                 |
| Off-Specification:                                  | Not reported                 |
| LN Address 2:                                       | Not reported                 |
| Tax Reg #:  | 601024674                    |
| Business Type:                                      | Business Center with Gen     |
| Mail Name:  | Costco Wholesale #767        |
| Mailing Address:                                    | PO Box 35005                 |
| Mailing City,State,Zip:                             | Seattle, WA 98124-3405       |
| Legal Organization Name:                            | Costco Wholesale Corporation |
| Legal Organization Type:                            | Private                      |
| Legal Contact:                                      | Not reported                 |
| Legal Address:                                      | 999 Lake Dr                  |
| Legal Address 2:                                    | Not reported                 |
| Legal City,State,Zip:                               | Issaquah, WA 98027           |
| Legal Phone Number:                                 | 425-313-8100                 |

Map ID  
Direction  
Distance  
Elevation

MAP FINDINGS

Site

Database(s)

EDR ID Number  
EPA ID Number

**COSTCO BUSINESS CENTER 767 (Continued)**

**S109556840**

|  |                              |
|--|------------------------------|
| Legal Effective Date:                          | 01/01/2002                   |
| Land Organization Name:                        | Costco Wholesale Corporation |
| Land Organization Type:                        | Private                      |
| Land Contact:                                  | Not reported                 |
| Land Address:                                  | 999 Lake Dr                  |
| Land City,State,Zip:                           | Issaquah, WA 98027           |
| Land Phone Number:                             | 425-313-8100                 |
| Operator Organization Name:                    | Costco Wholesale Corp        |
| Operator Organization Type:                    | Private                      |
| Operator:                                      | Not reported                 |
| Operator Address:                              | 999 Lake Dr                  |
| Operator Address 2:                            | Not reported                 |
| Operator City,State,Zip:                       | Issaquah, WA 98027           |
| Operator Phone Number:                         | 425-313-8100                 |
| Operator Effective Date:                       | 01/01/2010                   |
| Site Contact:                                  | Michael Garcia               |
| Site Contact Address:                          | 3900 20th St E               |
| Contact City,State,Zip:                        | Fife, WA 98424               |
| Site Contact Phone Number:                     | 253-719-1950                 |
| Site Contact Email:                            | w767mgr@costco.com           |
| Gen Status Code:                               | SQG                          |
| Monthly Generation:                            | True                         |
| Batch Generation:                              | False                        |
| One Time Generation:                           | False                        |
| Transport Own Waste:                           | False                        |
| Tranports Other Waste:                         | False                        |
| Recycler Onsite:                               | False                        |
| Transfer Facility:                             | False                        |
| Other Exemption:                               | Not reported                 |
| UW Battery Gen:                                | False                        |
| Used Oil Transporter:                          | False                        |
| Used Oil Transfer Facility:                    | False                        |
| Used Oil Processor:                            | False                        |
| Used Oil Refiner:                              | False                        |
| Used Oil Fuel Marketer Directs Shipments:      | False                        |
| Used Oil Fuel Marketer Meets Specs:            | False                        |
| Site Contact Address 2:                        | Not reported                 |
| Name:  | COSTCO BUSINESS CENTER 767   |
| Address:                                       | 3900 20TH ST E               |
| City,State,Zip:                                | FIFE, WA 98424               |
| Facility Address 2:                            | Not reported                 |
| Facility ID:                                   | 65249443                     |
| EPA ID:  | WAH000000091                 |
| NAICS:   | 493110                       |
| State Waste Code Desc:                         | Not reported                 |
| Federal Waste Code Desc:                       | D001                         |
| Form Comm:                                     | Not reported                 |
| Data Year:                                     | 2014                         |
| Permit by Rule:                                | False                        |
| Mailing Address 2:                             | Not reported                 |
| Treatment by Generator:                        | False                        |
| Mixed Radioactive Waste:                       | False                        |
| Importer of Hazardous Waste:                   | False                        |
| Immediate Recycler:                            | False                        |
| Treatment/Storage/Disposal/Recycling Facility: | False                        |
| Generator of Dangerous Fuel Waste:             | True                         |

Map ID  
Direction  
Distance  
Elevation

MAP FINDINGS

Site

Database(s)

EDR ID Number  
EPA ID Number

**COSTCO BUSINESS CENTER 767 (Continued)**

**S109556840**

|   |                              |
|---|------------------------------|
| Generator Marketing to Burner:                      | False                        |
| Other Marketers (i.e., blender, distributor, etc.): | False                        |
| Utility Boiler Burner:                              | False                        |
| Industry Boiler Burner:                             | False                        |
| Industrial Furnace:                                 | False                        |
| Smelter Defferal:                                   | False                        |
| Universal Waste:                                    | Not reported                 |
| Off-Specification:                                  | Not reported                 |
| LN Address 2:                                       | Not reported                 |
| Tax Reg #:  | 601024674                    |
| Business Type:                                      | Business Center with Gen     |
| Mail Name:  | Costco Wholesale #767        |
| Mailing Address:                                    | PO Box 35005                 |
| Mailing City,State,Zip:                             | Seattle, WA 98124-3405       |
| Legal Organization Name:                            | Costco Wholesale Corporation |
| Legal Organization Type:                            | Private                      |
| Legal Contact:                                      | Not reported                 |
| Legal Address:                                      | 999 Lake Dr                  |
| Legal Address 2:                                    | Not reported                 |
| Legal City,State,Zip:                               | Issaquah, WA 98027           |
| Legal Phone Number:                                 | 425-313-8100                 |
| Legal Effective Date:                               | 01/01/2002                   |
| Land Organization Name:                             | Costco Wholesale Corporation |
| Land Organization Type:                             | Private                      |
| Land Contact:                                       | Not reported                 |
| Land Address:                                       | 999 Lake Dr                  |
| Land City,State,Zip:                                | Issaquah, WA 98027           |
| Land Phone Number:                                  | 425-313-8100                 |
| Operator Organization Name:                         | Not reported                 |
| Operator Organization Type:                         | Private                      |
| Operator:   | Michael Garcia               |
| Operator Address:                                   | 3900 20th St E               |
| Operator Address 2:                                 | Not reported                 |
| Operator City,State,Zip:                            | Fife, WA 98424               |
| Operator Phone Number:                              | 253-719-1950                 |
| Operator Effective Date:                            | 01/01/2010                   |
| Site Contact:                                       | Michael Garcia               |
| Site Contact Address:                               | 3900 20th St E               |
| Contact City,State,Zip:                             | Fife, WA 98424               |
| Site Contact Phone Number:                          | 253-719-1950                 |
| Site Contact Email:                                 | w767mgr@costco.com           |
| Gen Status Code:                                    | SQG                          |
| Monthly Generation:                                 | True                         |
| Batch Generation:                                   | False                        |
| One Time Generation:                                | False                        |
| Transport Own Waste:                                | False                        |
| Tranports Other Waste:                              | False                        |
| Recycler Onsite:                                    | False                        |
| Transfer Facility:                                  | False                        |
| Other Exemption:                                    | Not reported                 |
| UW Battery Gen:                                     | False                        |
| Used Oil Transporter:                               | False                        |
| Used Oil Transfer Facility:                         | False                        |
| Used Oil Processor:                                 | False                        |
| Used Oil Refiner:                                   | False                        |
| Used Oil Fuel Marketer Directs Shipments:           | False                        |
| Used Oil Fuel Marketer Meets Specs:                 | False                        |



Map ID  
Direction  
Distance  
Elevation

MAP FINDINGS

Site

Database(s)

EDR ID Number  
EPA ID Number

**COSTCO BUSINESS CENTER 767 (Continued)**

**S109556840**

|                           |              |
|---------------------------|--------------|
| Site Contact Address 2:   | Not reported |
| Waste Stream Generated:   |              |
| Waste Managed Off Site:   | Y            |
| State Only Waste Code 1:  | Not reported |
| State Only Waste Code 2:  | Not reported |
| Report Managed On Site:   | 0            |
| KG Managed On Site:       | 0            |
| Generator Treatment Code: | Not reported |
| Permit By Rule Code:      | Not reported |
| WCDE Residence Code:      | Not reported |
| WCDH Origin Code:         | 1            |
| WCDE On Site Code:        | Not reported |
| WCDB Code:                | W801         |
| Description:              | Lighters     |
| CORb Sequence Number:     | 147578       |
| Sequence Number:          | 3302465      |
| Mixed Radioactive Flag:   | False        |
| Designation Code:         | D            |
| Reported Quantity:        | 1            |
| Quantity Unit:            | LB           |
| Kilograms Quantity:       | 0.45360000   |
| Density Number:           | 0            |
| Density Quantity:         | Not reported |
| Waste Managed Off Site:   | Y            |
| State Only Waste Code 1:  | Not reported |
| State Only Waste Code 2:  | Not reported |
| Report Managed On Site:   | 0            |
| KG Managed On Site:       | 0            |
| Generator Treatment Code: | Not reported |
| Permit By Rule Code:      | Not reported |
| WCDE Residence Code:      | Not reported |
| WCDH Origin Code:         | 1            |
| WCDE On Site Code:        | Not reported |
| WCDB Code:                | W001         |
| Description:              | Aerosols     |
| CORb Sequence Number:     | 147578       |
| Sequence Number:          | 3302463      |
| Mixed Radioactive Flag:   | False        |
| Designation Code:         | D            |
| Reported Quantity:        | 850          |
| Quantity Unit:            | LB           |
| Kilograms Quantity:       | 385.560006   |
| Density Number:           | 0            |
| Density Quantity:         | Not reported |
| Waste Managed Off Site:   | Y            |
| State Only Waste Code 1:  | Not reported |
| State Only Waste Code 2:  | Not reported |
| Report Managed On Site:   | 0            |
| KG Managed On Site:       | 0            |
| Generator Treatment Code: | Not reported |
| Permit By Rule Code:      | Not reported |
| WCDE Residence Code:      | Not reported |
| WCDH Origin Code:         | 1            |
| WCDE On Site Code:        | Not reported |
| WCDB Code:                | W001         |

Map ID  
Direction  
Distance  
Elevation

MAP FINDINGS

Site

Database(s)

EDR ID Number  
EPA ID Number

**COSTCO BUSINESS CENTER 767 (Continued)**

**S109556840**

Description: Flammable Liquids  
CORb Sequence Number: 147578  
Sequence Number: 3302464  
Mixed Radioactive Flag: False  
Designation Code: D  
Reported Quantity: 33  
Quantity Unit: LB  
Kilograms Quantity: 14.9688002  
Density Number: 0  
Density Quantity: Not reported

Waste Managed Off Site: Y  
State Only Waste Code 1: Not reported  
State Only Waste Code 2: Not reported  
Report Managed On Site: 0  
KG Managed On Site: 0  
Generator Treatment Code: Not reported  
Permit By Rule Code: Not reported  
WCDE Residence Code: Not reported  
WCDH Origin Code: 1  
WCDE On Site Code: Not reported  
WCDB Code: W001  
Description: Oxidizing Liquids  
CORb Sequence Number: 147578  
Sequence Number: 3302466  
Mixed Radioactive Flag: False  
Designation Code: D  
Reported Quantity: 1  
Quantity Unit: LB  
Kilograms Quantity: 0.45360000  
Density Number: 0  
Density Quantity: Not reported

Waste Managed Off Site: Y  
State Only Waste Code 1: Not reported  
State Only Waste Code 2: Not reported  
Report Managed On Site: 0  
KG Managed On Site: 0  
Generator Treatment Code: Not reported  
Permit By Rule Code: Not reported  
WCDE Residence Code: Not reported  
WCDH Origin Code: 1  
WCDE On Site Code: Not reported  
WCDB Code: W001  
Description: Propane and Butane Cylinders  
CORb Sequence Number: 147578  
Sequence Number: 3302483  
Mixed Radioactive Flag: False  
Designation Code: D  
Reported Quantity: 7  
Quantity Unit: LB  
Kilograms Quantity: 3.17520005  
Density Number: 0  
Density Quantity: Not reported

Shipments Sent:  
CORB Waste Sequence Number: 147578

Map ID  
Direction  
Distance  
Elevation

MAP FINDINGS

Site

Database(s)

EDR ID Number  
EPA ID Number

**COSTCO BUSINESS CENTER 767 (Continued)**

**S109556840**

Waste Sequence Number: 3302464  
Sequence Number: 1789548  
Shipment Date: 2014-11-05 00:00:00  
Manifest Document ID: 005964193FLE  
Reported Quantity: 9  
Unit of Measure: LB  
Kilograms Quantity: 4.08240007  
Receiving EPAID: WAD020257945

Waste Sequence Number: 3302464  
Sequence Number: 1789547  
Shipment Date: 2014-03-07 00:00:00  
Manifest Document ID: 006276840FLE  
Reported Quantity: 24  
Unit of Measure: LB  
Kilograms Quantity: 10.8864001  
Receiving EPAID: INR000110197

Waste Sequence Number: 3302466  
Sequence Number: 1789550  
Shipment Date: 2014-11-05 00:00:00  
Manifest Document ID: 005964193FLE  
Reported Quantity: 1  
Unit of Measure: LB  
Kilograms Quantity: 0.45360000  
Receiving EPAID: WAD020257945

Waste Sequence Number: 3302483  
Sequence Number: 1789567  
Shipment Date: 2014-11-05 00:00:00  
Manifest Document ID: 005964193FLE  
Reported Quantity: 7  
Unit of Measure: LB  
Kilograms Quantity: 3.17520005  
Receiving EPAID: WAD020257945

Waste Sequence Number: 3302463  
Sequence Number: 1789546  
Shipment Date: 2014-11-05 00:00:00  
Manifest Document ID: 005964193FLE  
Reported Quantity: 169  
Unit of Measure: LB  
Kilograms Quantity: 76.6584013  
Receiving EPAID: WAD020257945

Waste Sequence Number: 3302463  
Sequence Number: 1789543  
Shipment Date: 2014-03-07 00:00:00  
Manifest Document ID: 006276840FLE  
Reported Quantity: 265  
Unit of Measure: LB  
Kilograms Quantity: 120.204002  
Receiving EPAID: INR000110197

Waste Sequence Number: 3302463  
Sequence Number: 1789544  
Shipment Date: 2014-05-23 00:00:00

Map ID  
Direction  
Distance  
Elevation

MAP FINDINGS

Site

Database(s)

EDR ID Number  
EPA ID Number

**COSTCO BUSINESS CENTER 767 (Continued)**

**S109556840**

Mainfest Document ID: 006276974FLE  
Reported Quantity: 238  
Unit of Measure: LB  
Kilograms Quantity: 107.956801  
Receiving EPAID: INR000110197

Waste Sequence Number: 3302463  
Sequence Number: 1789545  
Shipment Date: 2014-08-13 00:00:00  
Mainfest Document ID: 006288094FLE  
Reported Quantity: 178  
Unit of Measure: LB  
Kilograms Quantity: 80.7408013  
Receiving EPAID: WAD991281767

Waste Sequence Number: 3302465  
Sequence Number: 1789549  
Shipment Date: 2014-05-23 00:00:00  
Mainfest Document ID: 006276974FLE  
Reported Quantity: 1  
Unit of Measure: LB  
Kilograms Quantity: 0.45360000  
Receiving EPAID: INR000110197

Waste Stream Off Site Mgmt:  
Waste CORB Sequence Number: 147578  
Waste Sequence Number: 3302464  
Sequence Number: 833632  
Received EPAID: INR000110197  
Managed Quantity: 24  
Kilogram Quantity: 10.8864001  
Recycled Percentage: 0  
Waste Management System Code: H141

Waste Sequence Number: 3302464  
Sequence Number: 833633  
Received EPAID: WAD020257945  
Managed Quantity: 9  
Kilogram Quantity: 4.08240007  
Recycled Percentage: 0  
Waste Management System Code: H141

Waste Sequence Number: 3302466  
Sequence Number: 833635  
Received EPAID: WAD020257945  
Managed Quantity: 1  
Kilogram Quantity: 0.45360000  
Recycled Percentage: 0  
Waste Management System Code: H141

Waste Sequence Number: 3302483  
Sequence Number: 833652  
Received EPAID: WAD020257945  
Managed Quantity: 7  
Kilogram Quantity: 3.17520005  
Recycled Percentage: 0  
Waste Management System Code: H141

Map ID  
Direction  
Distance  
Elevation

MAP FINDINGS

Site

Database(s)

EDR ID Number  
EPA ID Number

**COSTCO BUSINESS CENTER 767 (Continued)**

**S109556840**

Waste Sequence Number: 3302463  
Sequence Number: 833629  
Received EPAID: INR000110197  
Managed Quantity: 503  
Kilogram Quantity: 228.160803  
Recycled Percentage: 0  
Waste Management System Code: H141

Waste Sequence Number: 3302463  
Sequence Number: 833630  
Received EPAID: WAD020257945  
Managed Quantity: 169  
Kilogram Quantity: 76.6584013  
Recycled Percentage: 0  
Waste Management System Code: H141

Waste Sequence Number: 3302463  
Sequence Number: 833631  
Received EPAID: WAD991281767  
Managed Quantity: 178  
Kilogram Quantity: 80.7408013  
Recycled Percentage: 0  
Waste Management System Code: H141

Waste Sequence Number: 3302465  
Sequence Number: 833634  
Received EPAID: INR000110197  
Managed Quantity: 1  
Kilogram Quantity: 0.45360000  
Recycled Percentage: 0  
Waste Management System Code: H141

Waste Stream EPA Code:  
CORB Waste Sequence Number: 147578  
Waste Sequence Number: 3302463  
Sequence Number: 7568244  
WCDA Code: D001

Waste Sequence Number: 3302465  
Sequence Number: 7407454  
WCDA Code: D001

Waste Sequence Number: 3302464  
Sequence Number: 7407451  
WCDA Code: D001

Waste Sequence Number: 3302466  
Sequence Number: 7407457  
WCDA Code: D001

Waste Sequence Number: 3302483  
Sequence Number: 7407486  
WCDA Code: D001

Waste Stream Source Code:  
CORB Waste Sequence Number: 147578

Map ID  
Direction  
Distance  
Elevation

MAP FINDINGS

Site

Database(s)

EDR ID Number  
EPA ID Number

**COSTCO BUSINESS CENTER 767 (Continued)**

**S109556840**

Waste Sequence Number: 3302463  
Sequence Number: 1  
WCDD Code: G11

Waste Sequence Number: 3302464  
Sequence Number: 1  
WCDD Code: G11

Waste Sequence Number: 3302465  
Sequence Number: 1  
WCDD Code: G11

Waste Sequence Number: 3302466  
Sequence Number: 1  
WCDD Code: G11

Waste Sequence Number: 3302483  
Sequence Number: 1  
WCDD Code: G11

Name: COSTCO BUSINESS CENTER 767  
Address: 3900 20TH ST E  
City,State,Zip: FIFE, WA 98424  
Facility Address 2: Not reported  
Facility ID: 65249443  
EPA ID: WAH000000091  
NAICS: 493110  
State Waste Code Desc: Not reported  
Federal Waste Code Desc: D001, D002  
Form Comm: Not reported  
Data Year: 2013  
Permit by Rule: False  
Mailing Address 2: Not reported  
Treatment by Generator: False  
Mixed Radioactive Waste: False  
Importer of Hazardous Waste: False  
Immediate Recycler: False  
Treatment/Storage/Disposal/Recycling Facility: False  
Generator of Dangerous Fuel Waste: False  
Generator Marketing to Burner: False  
Other Marketers (i.e., blender, distributor, etc.): False  
Utility Boiler Burner: False  
Industry Boiler Burner: False  
Industrial Furnace: False  
Smelter Defferal: False  
Universal Waste: Not reported  
Off-Specification: Not reported  
LN Address 2: Not reported  
Tax Reg #: 601024674  
Business Type: Business Center with Gen  
Mail Name: Costco Wholesale #767  
Mailing Address: PO Box 35005  
Mailing City,State,Zip: Seattle, WA 98124-3405  
Legal Organization Name: Costco Wholesale Corporation  
Legal Organization Type: Private  
Legal Contact: Not reported

Map ID  
Direction  
Distance  
Elevation

MAP FINDINGS

Site

Database(s)

EDR ID Number  
EPA ID Number

**COSTCO BUSINESS CENTER 767 (Continued)**

**S109556840**

Legal Address: 999 Lake Dr  
Legal Address 2: Not reported  
Legal City,State,Zip: Issaquah, WA 98027  
Legal Phone Number: 425-313-8100  
Legal Effective Date: 01/01/2002  
Land Organization Name: Costco Wholesale Corporation  
Land Organization Type: Private  
Land Contact: Not reported  
Land Address: 999 Lake Dr  
Land City,State,Zip: Issaquah, WA 98027  
Land Phone Number: 425-313-8100  
Operator Organization Name: Not reported  
Operator Organization Type: Private  
Operator: Michael Garcia  
Operator Address: 3900 20th St E  
Operator Address 2: Not reported  
Operator City,State,Zip: Fife, WA 98424  
Operator Phone Number: 253-719-1950  
Operator Effective Date: 01/01/2010  
Site Contact: Michael Garcia  
Site Contact Address: 3900 20th St E  
Contact City,State,Zip: Fife, WA 98424  
Site Contact Phone Number: 253-719-1950  
Site Contact Email: w767mgr@costco.com  
Gen Status Code: SQG  
Monthly Generation: True  
Batch Generation: False  
One Time Generation: False  
Transport Own Waste: False  
Tranports Other Waste: False  
Recycler Onsite: False  
Transfer Facility: False  
Other Exemption: Not reported  
UW Battery Gen: False  
Used Oil Transporter: False  
Used Oil Transfer Facility: False  
Used Oil Processor: False  
Used Oil Refiner: False  
Used Oil Fuel Marketer Directs Shipments: False  
Used Oil Fuel Marketer Meets Specs: False  
Site Contact Address 2: Not reported

Name: COSTCO BUSINESS CENTER 767  
Address: 3900 20TH ST E  
City,State,Zip: FIFE, WA 98424  
Facility Address 2: Not reported  
Facility ID: 65249443  
EPA ID: WAH000000091  
NAICS: 493110  
State Waste Code Desc: Not reported  
Federal Waste Code Desc: Not reported  
Form Comm: Not reported  
Data Year: 2012  
Permit by Rule: False  
Mailing Address 2: Not reported  
Treatment by Generator: False  
Mixed Radioactive Waste: False

Map ID  
Direction  
Distance  
Elevation

MAP FINDINGS

Site

Database(s)

EDR ID Number  
EPA ID Number

**COSTCO BUSINESS CENTER 767 (Continued)**

**S109556840**

|   |                              |
|---|------------------------------|
| Importer of Hazardous Waste:                        | False                        |
| Immediate Recycler:                                 | False                        |
| Treatment/Storage/Disposal/Recycling Facility:      | False                        |
| Generator of Dangerous Fuel Waste:                  | False                        |
| Generator Marketing to Burner:                      | False                        |
| Other Marketers (i.e., blender, distributor, etc.): | False                        |
| Utility Boiler Burner:                              | False                        |
| Industry Boiler Burner:                             | False                        |
| Industrial Furnace:                                 | False                        |
| Smelter Defferal:                                   | False                        |
| Universal Waste:                                    | Not reported                 |
| Off-Specification:                                  | Not reported                 |
| LN Address 2:                                       | Not reported                 |
| Tax Reg #:  | 601024674                    |
| Business Type:                                      | Business Center with Gen     |
| Mail Name:  | Costco Wholesale #767        |
| Mailing Address:                                    | PO Box 35005                 |
| Mailing City,State,Zip:                             | Seattle, WA 98124-3405       |
| Legal Organization Name:                            | Costco Wholesale Corporation |
| Legal Organization Type:                            | Private                      |
| Legal Contact:                                      | Not reported                 |
| Legal Address:                                      | 999 Lake Dr                  |
| Legal Address 2:                                    | Not reported                 |
| Legal City,State,Zip:                               | Issaquah, WA 98027           |
| Legal Phone Number:                                 | 425-313-8100                 |
| Legal Effective Date:                               | 01/01/2002                   |
| Land Organization Name:                             | Costco Wholesale Corporation |
| Land Organization Type:                             | Private                      |
| Land Contact:                                       | Not reported                 |
| Land Address:                                       | 999 Lake Dr                  |
| Land City,State,Zip:                                | Issaquah, WA 98027           |
| Land Phone Number:                                  | 425-313-8100                 |
| Operator Organization Name:                         | Not reported                 |
| Operator Organization Type:                         | Private                      |
| Operator:   | Michael Garcia               |
| Operator Address:                                   | 3900 20th St E               |
| Operator Address 2:                                 | Not reported                 |
| Operator City,State,Zip:                            | Fife, WA 98424               |
| Operator Phone Number:                              | 253-719-1950                 |
| Operator Effective Date:                            | 01/01/2010                   |
| Site Contact:                                       | Michael Garcia               |
| Site Contact Address:                               | 3900 20th St E               |
| Contact City,State,Zip:                             | Fife, WA 98424               |
| Site Contact Phone Number:                          | 253-719-1950                 |
| Site Contact Email:                                 | w767mgr@costco.com           |
| Gen Status Code:                                    | XQG                          |
| Monthly Generation:                                 | False                        |
| Batch Generation:                                   | False                        |
| One Time Generation:                                | False                        |
| Transport Own Waste:                                | False                        |
| Tranports Other Waste:                              | False                        |
| Recycler Onsite:                                    | False                        |
| Transfer Facility:                                  | False                        |
| Other Exemption:                                    | Not reported                 |
| UW Battery Gen:                                     | False                        |
| Used Oil Transporter:                               | False                        |
| Used Oil Transfer Facility:                         | False                        |



Map ID  
Direction  
Distance  
Elevation

MAP FINDINGS

Site

Database(s)

EDR ID Number  
EPA ID Number

**COSTCO BUSINESS CENTER 767 (Continued)**

**S109556840**

|   |                              |
|---|------------------------------|
| Used Oil Processor:                                 | False                        |
| Used Oil Refiner:                                   | False                        |
| Used Oil Fuel Marketer Directs Shipments:           | False                        |
| Used Oil Fuel Marketer Meets Specs:                 | False                        |
| Site Contact Address 2:                             | Not reported                 |
| Name:   | COSTCO BUSINESS CENTER 767   |
| Address:  | 3900 20TH ST E               |
| City,State,Zip:                                     | FIFE, WA 98424               |
| Facility Address 2:                                 | Not reported                 |
| Facility ID:  | 65249443                     |
| EPA ID:   | WAH000000091                 |
| NAICS:  | 493110                       |
| State Waste Code Desc:                              | Not reported                 |
| Federal Waste Code Desc:                            | Not reported                 |
| Form Comm:  | Not reported                 |
| Data Year:  | 2011                         |
| Permit by Rule:                                     | False                        |
| Mailing Address 2:                                  | Not reported                 |
| Treatment by Generator:                             | False                        |
| Mixed Radioactive Waste:                            | False                        |
| Importer of Hazardous Waste:                        | False                        |
| Immediate Recycler:                                 | False                        |
| Treatment/Storage/Disposal/Recycling Facility:      | False                        |
| Generator of Dangerous Fuel Waste:                  | False                        |
| Generator Marketing to Burner:                      | False                        |
| Other Marketers (i.e., blender, distributor, etc.): | False                        |
| Utility Boiler Burner:                              | False                        |
| Industry Boiler Burner:                             | False                        |
| Industrial Furnace:                                 | False                        |
| Smelter Defferal:                                   | False                        |
| Universal Waste:                                    | Not reported                 |
| Off-Specification:                                  | Not reported                 |
| LN Address 2:                                       | Not reported                 |
| Tax Reg #:  | 601024674                    |
| Business Type:                                      | Business Center with Gen     |
| Mail Name:  | Costco Wholesale #767        |
| Mailing Address:                                    | PO Box 35005                 |
| Mailing City,State,Zip:                             | Seattle, WA 98124-3405       |
| Legal Organization Name:                            | Costco Wholesale Corporation |
| Legal Organization Type:                            | Private                      |
| Legal Contact:                                      | Not reported                 |
| Legal Address:                                      | 999 Lake Dr                  |
| Legal Address 2:                                    | Not reported                 |
| Legal City,State,Zip:                               | Issaquah, WA 98027           |
| Legal Phone Number:                                 | 425-313-8100                 |
| Legal Effective Date:                               | 01/01/2002                   |
| Land Organization Name:                             | Costco Wholesale Corporation |
| Land Organization Type:                             | Private                      |
| Land Contact:                                       | Not reported                 |
| Land Address:                                       | 999 Lake Dr                  |
| Land City,State,Zip:                                | Issaquah, WA 98027           |
| Land Phone Number:                                  | 425-313-8100                 |
| Operator Organization Name:                         | Not reported                 |
| Operator Organization Type:                         | Private                      |
| Operator:   | Michael Garcia               |
| Operator Address:                                   | 3900 20th St E               |

Map ID  
Direction  
Distance  
Elevation

MAP FINDINGS

Site

Database(s)

EDR ID Number  
EPA ID Number

**COSTCO BUSINESS CENTER 767 (Continued)**

**S109556840**

|   |                    |
|---|--------------------|
| Operator Address 2:                       | Not reported       |
| Operator City,State,Zip:                  | Fife, WA 98424     |
| Operator Phone Number:                    | 253-719-1950       |
| Operator Effective Date:                  | 01/01/2010         |
| Site Contact:                             | Michael Garcia     |
| Site Contact Address:                     | 3900 20th St E     |
| Contact City,State,Zip:                   | Fife, WA 98424     |
| Site Contact Phone Number:                | 253-719-1950       |
| Site Contact Email:                       | w767mgr@costco.com |
| Gen Status Code:                          | XQG                |
| Monthly Generation:                       | False              |
| Batch Generation:                         | False              |
| One Time Generation:                      | False              |
| Transport Own Waste:                      | False              |
| Tranports Other Waste:                    | False              |
| Recycler Onsite:                          | False              |
| Transfer Facility:                        | False              |
| Other Exemption:                          | Not reported       |
| UW Battery Gen:                           | False              |
| Used Oil Transporter:                     | False              |
| Used Oil Transfer Facility:               | False              |
| Used Oil Processor:                       | False              |
| Used Oil Refiner:                         | False              |
| Used Oil Fuel Marketer Directs Shipments: | False              |
| Used Oil Fuel Marketer Meets Specs:       | False              |
| Site Contact Address 2:                   | Not reported       |

**58**  
**SE**  
**1/4-1/2**  
**0.292 mi.**  
**1540 ft.**

**LEXUS OF TACOMA AT FIFE CSWGP**  
**4609 20TH ST E**  
**FIFE, WA 98424**

**WA ALLSITES S110038591**  
**N/A**

**Relative:**  
**Higher**  
**Actual:**  
**17 ft.**

**ALLSITES:**  
Name: LEXUS OF TACOMA AT FIFE CSWGP  
Facility Id: 19141

**Q59**  
**East**  
**1/4-1/2**  
**0.306 mi.**  
**1614 ft.**

**INFINITI OF TACOMA AT FIFE**  
**4902 PACIFIC HWY E**  
**TACOMA, WA 98424**  
**Site 1 of 4 in cluster Q**

**WA ALLSITES S109823952**  
**N/A**

**Relative:**  
**Lower**  
**Actual:**  
**13 ft.**

**ALLSITES:**  
Name: INFINITI OF TACOMA AT FIFE  
Facility Id: 16806

Map ID  
Direction  
Distance  
Elevation

MAP FINDINGS

EDR ID Number  
EPA ID Number

**Q60**  
**East**  
**1/4-1/2**  
**0.314 mi.**  
**1659 ft.**

**ECOLOGICAL INDUSTRIES**  
**5007 PACIFIC HWY STE 23**  
**FIFE, WA 98424**

**Site 2 of 4 in cluster Q**

**WA ALLSITES**  
**RCRA NonGen / NLR**  
**FINDS**  
**ECHO**

**1001031527**  
**WAR000002329**

**Relative:**  
**Lower**  
**Actual:**  
**13 ft.**

ALLSITES:

Name: ECOLOGICAL INDUSTRIES  
Facility Id: 33758291

RCRA Listings:

Date Form Received by Agency: 1996-11-22 00:00:00.0  
Handler Name: ECOLOGICAL INDUSTRIES  
Handler Address: 5007 PACIFIC HWY STE 23  
Handler City,State,Zip: FIFE, WA 98424  
EPA ID: WAR000002329  
Contact Name: WILLIAM CONKLING  
Contact Address: 5007 PACIFIC HWY E STE 23  
Contact City,State,Zip: FIFE, WA 98424  
Contact Telephone: 206-926-3011  
Contact Fax: Not reported  
Contact Email: Not reported  
Contact Title: Not reported  
EPA Region: 10  
Land Type: Other  
Federal Waste Generator Description: Not a generator, verified  
Non-Notifier: Not reported  
Biennial Report Cycle: Not reported  
Accessibility: Not reported  
Active Site Indicator: Not reported  
State District Owner: WA  
State District: SWRO  
Mailing Address: 5007 PACIFIC HWY E  
Mailing City,State,Zip: FIFE, WA 98424  
Owner Name: ECOLOGICAL INDUSTRIES  
Owner Type: Private  
Operator Name: ECOLOGICAL INDUSTRIES  
Operator Type: Private  
Short-Term Generator Activity: No  
Importer Activity: No  
Mixed Waste Generator: No  
Transporter Activity: No  
Transfer Facility Activity: No  
Recycler Activity with Storage: No  
Small Quantity On-Site Burner Exemption: No  
Smelting Melting and Refining Furnace Exemption: No  
Underground Injection Control: No  
Off-Site Waste Receipt: No  
Universal Waste Indicator: No  
Universal Waste Destination Facility: No  
Federal Universal Waste: No  
Active Site Fed-Reg Treatment Storage and Disposal Facility: Not reported  
Active Site Converter Treatment storage and Disposal Facility: Not reported  
Active Site State-Reg Treatment Storage and Disposal Facility: Not reported  
Active Site State-Reg Handler: ---  
Federal Facility Indicator: Not reported  
Hazardous Secondary Material Indicator: NN  
Sub-Part K Indicator: Not reported  
Commercial TSD Indicator: No

Map ID  
Direction  
Distance  
Elevation

MAP FINDINGS

Site

Database(s)

EDR ID Number  
EPA ID Number

**ECOLOGICAL INDUSTRIES (Continued)**

**1001031527**

|   |                       |
|---|-----------------------|
| Treatment Storage and Disposal Type:                          | Not reported          |
| 2018 GPRA Permit Baseline:                                    | Not on the Baseline   |
| 2018 GPRA Renewals Baseline:                                  | Not on the Baseline   |
| Permit Renewals Workload Universe:                            | Not reported          |
| Permit Workload Universe:                                     | Not reported          |
| Permit Progress Universe:                                     | Not reported          |
| Post-Closure Workload Universe:                               | Not reported          |
| Closure Workload Universe:                                    | Not reported          |
| 202 GPRA Corrective Action Baseline:                          | No                    |
| Corrective Action Workload Universe:                          | No                    |
| Subject to Corrective Action Universe:                        | No                    |
| Non-TSDFs Where RCRA CA has Been Imposed Universe:            | No                    |
| TSDFs Potentially Subject to CA Under 3004 (u)/(v) Universe:  | No                    |
| TSDFs Only Subject to CA under Discretionary Auth Universe:   | No                    |
| Corrective Action Priority Ranking:                           | No NCAPS ranking      |
| Environmental Control Indicator:                              | No                    |
| Institutional Control Indicator:                              | No                    |
| Human Exposure Controls Indicator:                            | N/A                   |
| Groundwater Controls Indicator:                               | N/A                   |
| Operating TSDF Universe:                                      | Not reported          |
| Full Enforcement Universe:                                    | Not reported          |
| Significant Non-Complier Universe:                            | No                    |
| Unaddressed Significant Non-Complier Universe:                | No                    |
| Addressed Significant Non-Complier Universe:                  | No                    |
| Significant Non-Complier With a Compliance Schedule Universe: | No                    |
| Financial Assurance Required:                                 | Not reported          |
| Handler Date of Last Change:                                  | 2018-05-07 13:38:20.0 |
| Recognized Trader-Importer:                                   | No                    |
| Recognized Trader-Exporter:                                   | No                    |
| Importer of Spent Lead Acid Batteries:                        | No                    |
| Exporter of Spent Lead Acid Batteries:                        | No                    |
| Recycler Activity Without Storage:                            | No                    |
| Manifest Broker:  | No                    |
| Sub-Part P Indicator:   | Not reported          |

**Handler - Owner Operator:**

|                                |                         |
|--------------------------------|-------------------------|
| Owner/Operator Indicator:      | Operator                |
| Owner/Operator Name:           | ECOLOGICAL INDUSTRIES   |
| Legal Status:                  | Private                 |
| Date Became Current:           | Not reported            |
| Date Ended Current:            | Not reported            |
| Owner/Operator Address:        | 5007 PACIFIC HWY STE 23 |
| Owner/Operator City,State,Zip: | FIFE, WA 98424          |
| Owner/Operator Telephone:      | 000-000-0000            |
| Owner/Operator Telephone Ext:  | Not reported            |
| Owner/Operator Fax:            | Not reported            |
| Owner/Operator Email:          | Not reported            |

|                                |                    |
|--------------------------------|--------------------|
| Owner/Operator Indicator:      | Owner              |
| Owner/Operator Name:           | FIFE BUSINESS PARK |
| Legal Status:                  | Tribal             |
| Date Became Current:           | Not reported       |
| Date Ended Current:            | Not reported       |
| Owner/Operator Address:        | 5113 PACIFIC HWY E |
| Owner/Operator City,State,Zip: | FIFE, WA 98424     |
| Owner/Operator Telephone:      | 253-922-1940       |

Map ID  
Direction  
Distance  
Elevation

MAP FINDINGS

Site

Database(s)

EDR ID Number  
EPA ID Number

**ECOLOGICAL INDUSTRIES (Continued)**

**1001031527**

Owner/Operator Telephone Ext: Not reported  
Owner/Operator Fax: Not reported  
Owner/Operator Email: Not reported

Owner/Operator Indicator: Owner  
Owner/Operator Name: FIFE BUSINESS PARK  
Legal Status: Private  
Date Became Current: Not reported  
Date Ended Current: Not reported  
Owner/Operator Address: 5113 PACIFIC HWY E  
Owner/Operator City,State,Zip: FIFE, WA 98424  
Owner/Operator Telephone: 253-922-1940  
Owner/Operator Telephone Ext: Not reported  
Owner/Operator Fax: Not reported  
Owner/Operator Email: Not reported

Owner/Operator Indicator: Owner  
Owner/Operator Name: ECOLOGICAL INDUSTRIES  
Legal Status: Private  
Date Became Current: Not reported  
Date Ended Current: Not reported  
Owner/Operator Address: 5007 PACIFIC HWY STE 23  
Owner/Operator City,State,Zip: FIFE, WA 98424  
Owner/Operator Telephone: 000-000-0000  
Owner/Operator Telephone Ext: Not reported  
Owner/Operator Fax: Not reported  
Owner/Operator Email: Not reported

Owner/Operator Indicator: Owner  
Owner/Operator Name: ECOLOGICAL INDUSTRIES  
Legal Status: Private  
Date Became Current: Not reported  
Date Ended Current: Not reported  
Owner/Operator Address: 5007 PACIFIC HWY STE 23  
Owner/Operator City,State,Zip: FIFE, WA 98424  
Owner/Operator Telephone: 000-000-0000  
Owner/Operator Telephone Ext: Not reported  
Owner/Operator Fax: Not reported  
Owner/Operator Email: Not reported

Owner/Operator Indicator: Operator  
Owner/Operator Name: ECOLOGICAL INDUSTRIES  
Legal Status: Private  
Date Became Current: Not reported  
Date Ended Current: Not reported  
Owner/Operator Address: 5007 PACIFIC HWY STE 23  
Owner/Operator City,State,Zip: FIFE, WA 98424  
Owner/Operator Telephone: 000-000-0000  
Owner/Operator Telephone Ext: Not reported  
Owner/Operator Fax: Not reported  
Owner/Operator Email: Not reported

Owner/Operator Indicator: Operator  
Owner/Operator Name: ECOLOGICAL INDUSTRIES  
Legal Status: Private  
Date Became Current: Not reported  
Date Ended Current: Not reported

Map ID  
Direction  
Distance  
Elevation

MAP FINDINGS

Site

Database(s)

EDR ID Number  
EPA ID Number

**ECOLOGICAL INDUSTRIES (Continued)**

**1001031527**

|                                |                       |
|--------------------------------|-----------------------|
| Owner/Operator Address:        | 5007 PACIFIC HWY E    |
| Owner/Operator City,State,Zip: | FIFE, WA 98424        |
| Owner/Operator Telephone:      | 000-000-0000          |
| Owner/Operator Telephone Ext:  | Not reported          |
| Owner/Operator Fax:            | Not reported          |
| Owner/Operator Email:          | Not reported          |
| Owner/Operator Indicator:      | Owner                 |
| Owner/Operator Name:           | ECOLOGICAL INDUSTRIES |
| Legal Status:                  | Private               |
| Date Became Current:           | 1995-05-01 00:00:00.  |
| Date Ended Current:            | Not reported          |
| Owner/Operator Address:        | 5007 PACIFIC HWY E    |
| Owner/Operator City,State,Zip: | FIFE, WA 98424        |
| Owner/Operator Telephone:      | 000-000-0000          |
| Owner/Operator Telephone Ext:  | Not reported          |
| Owner/Operator Fax:            | Not reported          |
| Owner/Operator Email:          | Not reported          |

**Historic Generators:**

|  |                           |
|--|---------------------------|
| Receive Date:                              | 1996-11-22 00:00:00.0     |
| Handler Name:                              | ECOLOGICAL INDUSTRIES     |
| Federal Waste Generator Description:       | Not a generator, verified |
| State District Owner:                      | WA                        |
| Large Quantity Handler of Universal Waste: | No                        |
| Recognized Trader Importer:                | No                        |
| Recognized Trader Exporter:                | No                        |
| Spent Lead Acid Battery Importer:          | No                        |
| Spent Lead Acid Battery Exporter:          | No                        |
| Current Record:                            | No                        |
| Non Storage Recycler Activity:             | Not reported              |
| Electronic Manifest Broker:                | Not reported              |

|  |                           |
|--|---------------------------|
| Receive Date:                              | 1996-11-22 00:00:00.0     |
| Handler Name:                              | ECOLOGICAL INDUSTRIES     |
| Federal Waste Generator Description:       | Not a generator, verified |
| State District Owner:                      | WA                        |
| Large Quantity Handler of Universal Waste: | No                        |
| Recognized Trader Importer:                | No                        |
| Recognized Trader Exporter:                | No                        |
| Spent Lead Acid Battery Importer:          | No                        |
| Spent Lead Acid Battery Exporter:          | No                        |
| Current Record:                            | Yes                       |
| Non Storage Recycler Activity:             | Not reported              |
| Electronic Manifest Broker:                | Not reported              |

|  |                           |
|--|---------------------------|
| Receive Date:                              | 1995-03-20 00:00:00.0     |
| Handler Name:                              | ECOLOGICAL INDUSTRIES     |
| Federal Waste Generator Description:       | Not a generator, verified |
| State District Owner:                      | WA                        |
| Large Quantity Handler of Universal Waste: | No                        |
| Recognized Trader Importer:                | No                        |
| Recognized Trader Exporter:                | No                        |
| Spent Lead Acid Battery Importer:          | No                        |
| Spent Lead Acid Battery Exporter:          | No                        |
| Current Record:                            | No                        |
| Non Storage Recycler Activity:             | Not reported              |

Map ID  
Direction  
Distance  
Elevation

MAP FINDINGS

Site

Database(s)

EDR ID Number  
EPA ID Number

**ECOLOGICAL INDUSTRIES (Continued)**

**1001031527**

Electronic Manifest Broker: Not reported

List of NAICS Codes and Descriptions:

NAICS Code: 48422  
NAICS Description: SPECIALIZED FREIGHT (EXCEPT USED GOODS) TRUCKING, LOCAL

NAICS Code: Not reported  
NAICS Description: Not reported

Facility Has Received Notices of Violation:

No Violations Found:

Evaluation Action Summary:

No Evaluations Found:

FINDS:

Registry ID: 110005399871

Click Here:

Environmental Interest/Information System:

RCRAInfo is a national information system that supports the Resource Conservation and Recovery Act (RCRA) program through the tracking of events and activities related to facilities that generate, transport, and treat, store, or dispose of hazardous waste. RCRAInfo allows RCRA program staff to track the notification, permit, compliance, and corrective action activities required under RCRA.

[Click this hyperlink](#) while viewing on your computer to access additional FINDS: detail in the EDR Site Report.

ECHO:

Envid: 1001031527  
Registry ID: 110005399871  
DFR URL: <http://echo.epa.gov/detailed-facility-report?fid=110005399871>  
Name: ECOLOGICAL INDUSTRIES  
Address: 5007 PACIFIC HWY STE 23  
City,State,Zip: FIFE, WA 98424

**Q61**  
**East**  
**1/4-1/2**  
**0.315 mi.**  
**1663 ft.**

**NAUTILUS ENVIRONMENTAL LLC**  
**5009 PACIFIC HWY E STE 2**  
**FIFE, WA 98424**

**Site 3 of 4 in cluster Q**

**Relative:**  
**Lower**  
**Actual:**  
**13 ft.**

ALLSITES:  
Name: NAUTILUS ENVIRONMENTAL LLC  
Facility Id: 344688

FINDS:  
Registry ID: 110037448063

Click Here:

**WA ALLSITES** **1011924569**  
**FINDS** **N/A**  
**ECHO**  
**WA MANIFEST**

Map ID  
Direction  
Distance  
Elevation

MAP FINDINGS

Site

Database(s)

EDR ID Number  
EPA ID Number

**NAUTILUS ENVIRONMENTAL LLC (Continued)**

**1011924569**

Environmental Interest/Information System:

Washington Facility / Site Identification System (WA-FSIS) provides a means to query and display data maintained by the Washington Department of Ecology. This system contains key information for each facility/site that is currently, or has been, of interest to the Air Quality, Dam Safety, Hazardous Waste, Toxics Cleanup, and Water Quality Programs.

RCRAInfo is a national information system that supports the Resource Conservation and Recovery Act (RCRA) program through the tracking of events and activities related to facilities that generate, transport, and treat, store, or dispose of hazardous waste. RCRAInfo allows RCRA program staff to track the notification, permit, compliance, and corrective action activities required under RCRA.

HAZARDOUS WASTE BIENNIAL REPORTER

[Click this hyperlink](#) while viewing on your computer to access additional FINDS: detail in the EDR Site Report.

ECHO:

|                 |   |
|-----------------|---|
| Envid:          | 1011924569  |
| Registry ID:    | 110037448063  |
| DFR URL:        | <a href="http://echo.epa.gov/detailed-facility-report?fid=110037448063">http://echo.epa.gov/detailed-facility-report?fid=110037448063</a> |
| Name:           | NAUTILUS ENVIRONMENTAL LLC  |
| Address:        | 5009 PACIFIC HWY E STE 2  |
| City,State,Zip: | FIFE, WA 98424  |

WA MANIFEST:

|   |  |
|---|--|
| Name:   | NAUTILUS ENVIRONMENTAL LLC   |
| Address:  | 5009 PACIFIC HWY E STE 2   |
| City,State,Zip:                                     | FIFE, WA 98424   |
| Facility Address 2:                                 | Not reported   |
| Facility ID:  | 344688   |
| EPA ID:   | WAH000032879   |
| NAICS:  | 541380   |
| State Waste Code Desc:                              | Not reported   |
| Federal Waste Code Desc:                            | Not reported   |
| Form Comm:  | Shipment data not reported at this time because the TSD has failed to provide the appropriate Waste Codes. Report will be amended when the codes are received. |
| Data Year:  | 2011   |
| Permit by Rule:                                     | False  |
| Mailing Address 2:                                  | Not reported   |
| Treatment by Generator:                             | False  |
| Mixed Radioactive Waste:                            | False  |
| Importer of Hazardous Waste:                        | False  |
| Immediate Recycler:                                 | False  |
| Treatment/Storage/Disposal/Recycling Facility:      | False  |
| Generator of Dangerous Fuel Waste:                  | False  |
| Generator Marketing to Burner:                      | False  |
| Other Marketers (i.e., blender, distributor, etc.): | False  |
| Utility Boiler Burner:                              | False  |
| Industry Boiler Burner:                             | False  |
| Industrial Furnace:                                 | False  |
| Smelter Defferal:                                   | False  |
| Universal Waste:                                    | Not reported   |
| Off-Specification:                                  | Not reported   |
| LN Address 2:                                       | Not reported   |



Map ID  
Direction  
Distance  
Elevation

MAP FINDINGS

Site

Database(s)

EDR ID Number  
EPA ID Number

**NAUTILUS ENVIRONMENTAL LLC (Continued)**

**1011924569**

|   |                                 |
|---|---------------------------------|
| Tax Reg #:                                | 602405381                       |
| Business Type:                            | Env Testing Laboratory          |
| Mail Name:                                | Nautilus Environmental          |
| Mailing Address:                          | 5009 Pacific Hwy E Ste 2        |
| Mailing City,State,Zip:                   | Fife, WA 98424                  |
| Legal Organization Name:                  | Nautilus Environmental          |
| Legal Organization Type:                  | Private                         |
| Legal Contact:                            | Not reported                    |
| Legal Address:                            | 4340 Vandever                   |
| Legal Address 2:                          | Not reported                    |
| Legal City,State,Zip:                     | San Diego, CA 92120             |
| Legal Phone Number:                       | (858)587-7333                   |
| Legal Effective Date:                     | 07/31/2004                      |
| Land Organization Name:                   | Harsh Investment Properties LLC |
| Land Organization Type:                   | Private                         |
| Land Contact:                             | Not reported                    |
| Land Address:                             | 5119 Pacific Hwy E Ste 4        |
| Land City,State,Zip:                      | Fife, WA 98424                  |
| Land Phone Number:                        | (253)922-1940                   |
| Operator Organization Name:               | Not reported                    |
| Operator Organization Type:               | Private                         |
| Operator:                                 | Cat Curran                      |
| Operator Address:                         | 5009 Pacific Hwy E Ste 2        |
| Operator Address 2:                       | Not reported                    |
| Operator City,State,Zip:                  | Fife, WA 98424                  |
| Operator Phone Number:                    | (253)922-4296                   |
| Operator Effective Date:                  | Not reported                    |
| Site Contact:                             | Cat Curran                      |
| Site Contact Address:                     | 5009 Pacific Hwy E Ste 2        |
| Contact City,State,Zip:                   | Fife, WA 98424                  |
| Site Contact Phone Number:                | (253)922-4296                   |
| Site Contact Email:                       | cat@nautilusenvironmental.com   |
| Gen Status Code:                          | MQG                             |
| Monthly Generation:                       | False                           |
| Batch Generation:                         | True                            |
| One Time Generation:                      | False                           |
| Transport Own Waste:                      | False                           |
| Tranports Other Waste:                    | False                           |
| Recycler Onsite:                          | False                           |
| Transfer Facility:                        | False                           |
| Other Exemption:                          | Not reported                    |
| UW Battery Gen:                           | False                           |
| Used Oil Transporter:                     | False                           |
| Used Oil Transfer Facility:               | False                           |
| Used Oil Processor:                       | False                           |
| Used Oil Refiner:                         | False                           |
| Used Oil Fuel Marketer Directs Shipments: | False                           |
| Used Oil Fuel Marketer Meets Specs:       | False                           |
| Site Contact Address 2:                   | Not reported                    |
| Name:                                     | NAUTILUS ENVIRONMENTAL LLC      |
| Address:                                  | 5009 PACIFIC HWY E STE 2        |
| City,State,Zip:                           | FIFE, WA 98424                  |
| Facility Address 2:                       | Not reported                    |
| Facility ID:                              | 344688                          |
| EPA ID:                                   | WAH000032879                    |
| NAICS:                                    | 541380                          |

Map ID  
Direction  
Distance  
Elevation

MAP FINDINGS

Site

Database(s)

EDR ID Number  
EPA ID Number

**NAUTILUS ENVIRONMENTAL LLC (Continued)**

**1011924569**

|   |                                 |
|---|---------------------------------|
| State Waste Code Desc:                              | Not reported                    |
| Federal Waste Code Desc:                            | Not reported                    |
| Form Comm:  | Not reported                    |
| Data Year:  | 2010                            |
| Permit by Rule:                                     | False                           |
| Mailing Address 2:                                  | Not reported                    |
| Treatment by Generator:                             | False                           |
| Mixed Radioactive Waste:                            | False                           |
| Importer of Hazardous Waste:                        | False                           |
| Immediate Recycler:                                 | False                           |
| Treatment/Storage/Disposal/Recycling Facility:      | False                           |
| Generator of Dangerous Fuel Waste:                  | False                           |
| Generator Marketing to Burner:                      | False                           |
| Other Marketers (i.e., blender, distributor, etc.): | False                           |
| Utility Boiler Burner:                              | False                           |
| Industry Boiler Burner:                             | False                           |
| Industrial Furnace:                                 | False                           |
| Smelter Defferal:                                   | False                           |
| Universal Waste:                                    | Not reported                    |
| Off-Specification:                                  | Not reported                    |
| LN Address 2:                                       | Not reported                    |
| Tax Reg #:  | 602405381                       |
| Business Type:                                      | Env Testing Laboratory          |
| Mail Name:  | Nautilus Environmental          |
| Mailing Address:                                    | 5009 Pacific Hwy E Ste 2        |
| Mailing City,State,Zip:                             | Fife, WA 98424                  |
| Legal Organization Name:                            | Nautilus Environmental          |
| Legal Organization Type:                            | Private                         |
| Legal Contact:                                      | Not reported                    |
| Legal Address:                                      | 5550 Morehouse Dr Ste 150       |
| Legal Address 2:                                    | Not reported                    |
| Legal City,State,Zip:                               | San Diego, CA 92121             |
| Legal Phone Number:                                 | (858)587-7333                   |
| Legal Effective Date:                               | 07/31/2004                      |
| Land Organization Name:                             | Harsh Investment Properties LLC |
| Land Organization Type:                             | Private                         |
| Land Contact:                                       | Not reported                    |
| Land Address:                                       | 5119 Pacific Hwy E Ste 4        |
| Land City,State,Zip:                                | Fife, WA 98424                  |
| Land Phone Number:                                  | (253)922-1940                   |
| Operator Organization Name:                         | Not reported                    |
| Operator Organization Type:                         | Private                         |
| Operator:   | Cat Curran                      |
| Operator Address:                                   | 5009 Pacific Hwy E Ste 2        |
| Operator Address 2:                                 | Not reported                    |
| Operator City,State,Zip:                            | Fife, WA 98424                  |
| Operator Phone Number:                              | (253)922-4296                   |
| Operator Effective Date:                            | Not reported                    |
| Site Contact:                                       | Cat Curran                      |
| Site Contact Address:                               | 5009 Pacific Hwy E Ste 2        |
| Contact City,State,Zip:                             | Fife, WA 98424                  |
| Site Contact Phone Number:                          | (253)922-4296                   |
| Site Contact Email:                                 | cat@nautilusenvironmental.com   |
| Gen Status Code:                                    | XQG                             |
| Monthly Generation:                                 | False                           |
| Batch Generation:                                   | False                           |
| One Time Generation:                                | False                           |

Map ID  
Direction  
Distance  
Elevation

MAP FINDINGS

Site

Database(s)

EDR ID Number  
EPA ID Number

**NAUTILUS ENVIRONMENTAL LLC (Continued)**

**1011924569**

|   |                                 |
|---|---------------------------------|
| Transport Own Waste:                                | False                           |
| Tranports Other Waste:                              | False                           |
| Recycler Onsite:                                    | False                           |
| Transfer Facility:                                  | False                           |
| Other Exemption:                                    | Not reported                    |
| UW Battery Gen:                                     | False                           |
| Used Oil Transporter:                               | False                           |
| Used Oil Transfer Facility:                         | False                           |
| Used Oil Processor:                                 | False                           |
| Used Oil Refiner:                                   | False                           |
| Used Oil Fuel Marketer Directs Shipments:           | False                           |
| Used Oil Fuel Marketer Meets Specs:                 | False                           |
| Site Contact Address 2:                             | Not reported                    |
| Name:   | NAUTILUS ENVIRONMENTAL LLC      |
| Address:  | 5009 PACIFIC HWY E STE 2        |
| City,State,Zip:                                     | FIFE, WA 98424                  |
| Facility Address 2:                                 | Not reported                    |
| Facility ID:  | 344688                          |
| EPA ID:   | WAH000032879                    |
| NAICS:  | 541380                          |
| State Waste Code Desc:                              | Not reported                    |
| Federal Waste Code Desc:                            | Not reported                    |
| Form Comm:  | Not reported                    |
| Data Year:  | 2009                            |
| Permit by Rule:                                     | False                           |
| Mailing Address 2:                                  | Not reported                    |
| Treatment by Generator:                             | False                           |
| Mixed Radioactive Waste:                            | False                           |
| Importer of Hazardous Waste:                        | False                           |
| Immediate Recycler:                                 | False                           |
| Treatment/Storage/Disposal/Recycling Facility:      | False                           |
| Generator of Dangerous Fuel Waste:                  | False                           |
| Generator Marketing to Burner:                      | False                           |
| Other Marketers (i.e., blender, distributor, etc.): | False                           |
| Utility Boiler Burner:                              | False                           |
| Industry Boiler Burner:                             | False                           |
| Industrial Furnace:                                 | False                           |
| Smelter Defferal:                                   | False                           |
| Universal Waste:                                    | Not reported                    |
| Off-Specification:                                  | Not reported                    |
| LN Address 2:                                       | Not reported                    |
| Tax Reg #:  | 602405381                       |
| Business Type:                                      | Env Testing Laboratory          |
| Mail Name:  | Nautilus Environmental          |
| Mailing Address:                                    | 5009 Pacific Hwy E Ste 2        |
| Mailing City,State,Zip:                             | Fife, WA 98424                  |
| Legal Organization Name:                            | Nautilus Environmental          |
| Legal Organization Type:                            | Private                         |
| Legal Contact:                                      | Not reported                    |
| Legal Address:                                      | 5550 Morehouse Dr Ste 150       |
| Legal Address 2:                                    | Not reported                    |
| Legal City,State,Zip:                               | San Diego, CA 92121             |
| Legal Phone Number:                                 | (858)587-7333                   |
| Legal Effective Date:                               | 07/31/2004                      |
| Land Organization Name:                             | Harsh Investment Properties LLC |
| Land Organization Type:                             | Private                         |

Map ID  
Direction  
Distance  
Elevation

MAP FINDINGS

Site

Database(s)

EDR ID Number  
EPA ID Number

**NAUTILUS ENVIRONMENTAL LLC (Continued)**

**1011924569**

|   |  |
|---|--|
| Land Contact:                                       | Not reported   |
| Land Address:                                       | 5119 Pacific Hwy E Ste 4   |
| Land City,State,Zip:                                | Fife, WA 98424   |
| Land Phone Number:                                  | (253)922-1940  |
| Operator Organization Name:                         | Not reported   |
| Operator Organization Type:                         | Private  |
| Operator:   | Cat Curran   |
| Operator Address:                                   | 5009 Pacific Hwy E Ste 2   |
| Operator Address 2:                                 | Not reported   |
| Operator City,State,Zip:                            | Fife, WA 98424   |
| Operator Phone Number:                              | (253)922-4296  |
| Operator Effective Date:                            | Not reported   |
| Site Contact:                                       | Cat Curran   |
| Site Contact Address:                               | 5009 Pacific Hwy E Ste 2   |
| Contact City,State,Zip:                             | Fife, WA 98424   |
| Site Contact Phone Number:                          | (253)922-4296  |
| Site Contact Email:                                 | cat@nautilusenvironmental.com  |
| Gen Status Code:                                    | XQG  |
| Monthly Generation:                                 | False  |
| Batch Generation:                                   | False  |
| One Time Generation:                                | False  |
| Transport Own Waste:                                | False  |
| Tranports Other Waste:                              | False  |
| Recycler Onsite:                                    | False  |
| Transfer Facility:                                  | False  |
| Other Exemption:                                    | Not reported   |
| UW Battery Gen:                                     | False  |
| Used Oil Transporter:                               | False  |
| Used Oil Transfer Facility:                         | False  |
| Used Oil Processor:                                 | False  |
| Used Oil Refiner:                                   | False  |
| Used Oil Fuel Marketer Directs Shipments:           | False  |
| Used Oil Fuel Marketer Meets Specs:                 | False  |
| Site Contact Address 2:                             | Not reported   |
| Name:   | NAUTILUS ENVIRONMENTAL LLC   |
| Address:  | 5009 PACIFIC HWY E STE 2   |
| City,State,Zip:                                     | FIFE, WA 98424   |
| Facility Address 2:                                 | Not reported   |
| Facility ID:  | 344688   |
| EPA ID:   | WAH000032879   |
| NAICS:  | 541380   |
| State Waste Code Desc:                              | WT02   |
| Federal Waste Code Desc:                            | D001, D002, D003, D004, D005, D006, D007, D009, D010, D011, D022, U044, U095, U188 |
| Form Comm:  | Not reported   |
| Data Year:  | 2008   |
| Permit by Rule:                                     | False  |
| Mailing Address 2:                                  | Not reported   |
| Treatment by Generator:                             | False  |
| Mixed Radioactive Waste:                            | False  |
| Importer of Hazardous Waste:                        | False  |
| Immediate Recycler:                                 | False  |
| Treatment/Storage/Disposal/Recycling Facility:      | False  |
| Generator of Dangerous Fuel Waste:                  | False  |
| Generator Marketing to Burner:                      | False  |
| Other Marketers (i.e., blender, distributor, etc.): | False  |

Map ID  
Direction  
Distance  
Elevation

MAP FINDINGS

Site

Database(s)

EDR ID Number  
EPA ID Number

**NAUTILUS ENVIRONMENTAL LLC (Continued)**

**1011924569**

|   |                                    |
|---|------------------------------------|
| Utility Boiler Burner:                    | False                              |
| Industry Boiler Burner:                   | False                              |
| Industrial Furnace:                       | False                              |
| Smelter Defferal:                         | False                              |
| Universal Waste:                          | Not reported                       |
| Off-Specification:                        | Not reported                       |
| LN Address 2:                             | Not reported                       |
| Tax Reg #:                                | 602405381                          |
| Business Type:                            | Env Testing Laboratory             |
| Mail Name:                                | Nautilus Environmental             |
| Mailing Address:                          | 5009 Pacific Hwy E Ste 2           |
| Mailing City,State,Zip:                   | Fife, WA 98424                     |
| Legal Organization Name:                  | Nautilus Environmental             |
| Legal Organization Type:                  | Private                            |
| Legal Contact:                            | Not reported                       |
| Legal Address:                            | 5550 Morehouse Dr Ste 150          |
| Legal Address 2:                          | Not reported                       |
| Legal City,State,Zip:                     | San Diego, CA 92121                |
| Legal Phone Number:                       | (858)587-7333                      |
| Legal Effective Date:                     | 07/31/2004                         |
| Land Organization Name:                   | Harsh Investment Properties LLC    |
| Land Organization Type:                   | Private                            |
| Land Contact:                             | Not reported                       |
| Land Address:                             | 5119 Pacific Hwy E Ste 4           |
| Land City,State,Zip:                      | Fife, WA 98424                     |
| Land Phone Number:                        | (253)922-1940                      |
| Operator Organization Name:               | Not reported                       |
| Operator Organization Type:               | Private                            |
| Operator:                                 | Mary Ann Rempel Hester             |
| Operator Address:                         | 5009 Pacific Hwy E Ste 2           |
| Operator Address 2:                       | Not reported                       |
| Operator City,State,Zip:                  | Fife, WA 98424                     |
| Operator Phone Number:                    | (253)922-4296                      |
| Operator Effective Date:                  | 12/11/2007                         |
| Site Contact:                             | Mary Ann Rempel Hester             |
| Site Contact Address:                     | 5009 Pacific Hwy E Ste 2           |
| Contact City,State,Zip:                   | Fife, WA 98424                     |
| Site Contact Phone Number:                | (253)922-4296                      |
| Site Contact Email:                       | mary.ann@nautilusenvironmental.com |
| Gen Status Code:                          | MQG                                |
| Monthly Generation:                       | False                              |
| Batch Generation:                         | True                               |
| One Time Generation:                      | False                              |
| Transport Own Waste:                      | False                              |
| Tranports Other Waste:                    | False                              |
| Recycler Onsite:                          | False                              |
| Transfer Facility:                        | False                              |
| Other Exemption:                          | Not reported                       |
| UW Battery Gen:                           | False                              |
| Used Oil Transporter:                     | False                              |
| Used Oil Transfer Facility:               | False                              |
| Used Oil Processor:                       | False                              |
| Used Oil Refiner:                         | False                              |
| Used Oil Fuel Marketer Directs Shipments: | False                              |
| Used Oil Fuel Marketer Meets Specs:       | False                              |
| Site Contact Address 2:                   | Not reported                       |

Map ID  
Direction  
Distance  
Elevation

MAP FINDINGS

Site

Database(s)

EDR ID Number  
EPA ID Number

**NAUTILUS ENVIRONMENTAL LLC (Continued)**

**1011924569**

|                           |   |
|---------------------------|---|
| Waste Stream Generated:   |   |
| Waste Managed Off Site:   | Y                                       |
| State Only Waste Code 1:  | Not reported                            |
| State Only Waste Code 2:  | Not reported                            |
| Report Managed On Site:   | 0                                       |
| KG Managed On Site:       | 0                                       |
| Generator Treatment Code: | Not reported                            |
| Permit By Rule Code:      | Not reported                            |
| WCDE Residence Code:      | Not reported                            |
| WCDH Origin Code:         | 1                                       |
| WCDE On Site Code:        | Not reported                            |
| WCDB Code:                | W001                                    |
| Description:              | Waste Toxic Solid Inorganic             |
| CORb Sequence Number:     | 114640                                  |
| Sequence Number:          | 1880940                                 |
| Mixed Radioactive Flag:   | False                                   |
| Designation Code:         | D                                       |
| Reported Quantity:        | 20                                      |
| Quantity Unit:            | LB                                      |
| Kilograms Quantity:       | 9.0720001560384027                      |
| Density Number:           | 0                                       |
| Density Quantity:         | Not reported                            |
| Waste Managed Off Site:   | Y                                       |
| State Only Waste Code 1:  | Not reported                            |
| State Only Waste Code 2:  | Not reported                            |
| Report Managed On Site:   | 0                                       |
| KG Managed On Site:       | 0                                       |
| Generator Treatment Code: | Not reported                            |
| Permit By Rule Code:      | Not reported                            |
| WCDE Residence Code:      | Not reported                            |
| WCDH Origin Code:         | 1                                       |
| WCDE On Site Code:        | Not reported                            |
| WCDB Code:                | W001                                    |
| Description:              | Waste Oxidizing Liquid                  |
| CORb Sequence Number:     | 114640                                  |
| Sequence Number:          | 1880938                                 |
| Mixed Radioactive Flag:   | False                                   |
| Designation Code:         | D                                       |
| Reported Quantity:        | 20                                      |
| Quantity Unit:            | LB                                      |
| Kilograms Quantity:       | 9.0720001560384027                      |
| Density Number:           | 0                                       |
| Density Quantity:         | Not reported                            |
| Waste Managed Off Site:   | Y                                       |
| State Only Waste Code 1:  | Not reported                            |
| State Only Waste Code 2:  | Not reported                            |
| Report Managed On Site:   | 0                                       |
| KG Managed On Site:       | 0                                       |
| Generator Treatment Code: | Not reported                            |
| Permit By Rule Code:      | Not reported                            |
| WCDE Residence Code:      | Not reported                            |
| WCDH Origin Code:         | 1                                       |
| WCDE On Site Code:        | Not reported                            |
| WCDB Code:                | W001                                    |
| Description:              | Waste toxic liquids, corrosive, organic |

Map ID  
Direction  
Distance  
Elevation

MAP FINDINGS

Site

Database(s)

EDR ID Number  
EPA ID Number

**NAUTILUS ENVIRONMENTAL LLC (Continued)**

**1011924569**

|                           |  |
|---------------------------|--|
| CORb Sequence Number:     | 114640                                   |
| Sequence Number:          | 1880941                                  |
| Mixed Radioactive Flag:   | False                                    |
| Designation Code:         | D  |
| Reported Quantity:        | 150                                      |
| Quantity Unit:            | LB                                       |
| Kilograms Quantity:       | 68.040001170288022                       |
| Density Number:           | 0  |
| Density Quantity:         | Not reported                             |
| Waste Managed Off Site:   | Y  |
| State Only Waste Code 1:  | Not reported                             |
| State Only Waste Code 2:  | Not reported                             |
| Report Managed On Site:   | 0  |
| KG Managed On Site:       | 0  |
| Generator Treatment Code: | Not reported                             |
| Permit By Rule Code:      | Not reported                             |
| WCDE Residence Code:      | Not reported                             |
| WCDH Origin Code:         | 1  |
| WCDE On Site Code:        | Not reported                             |
| WCDB Code:                | W001                                     |
| Description:              | Waste Corrosive Liquids Toxic            |
| CORb Sequence Number:     | 114640                                   |
| Sequence Number:          | 1880946                                  |
| Mixed Radioactive Flag:   | False                                    |
| Designation Code:         | D  |
| Reported Quantity:        | 10                                       |
| Quantity Unit:            | LB                                       |
| Kilograms Quantity:       | 4.5360000780192014                       |
| Density Number:           | 0  |
| Density Quantity:         | Not reported                             |
| Waste Managed Off Site:   | Y  |
| State Only Waste Code 1:  | Not reported                             |
| State Only Waste Code 2:  | Not reported                             |
| Report Managed On Site:   | 0  |
| KG Managed On Site:       | 0  |
| Generator Treatment Code: | Not reported                             |
| Permit By Rule Code:      | Not reported                             |
| WCDE Residence Code:      | Not reported                             |
| WCDH Origin Code:         | 1  |
| WCDE On Site Code:        | Not reported                             |
| WCDB Code:                | W001                                     |
| Description:              | Waste Corrosive Liquid, Basic, Inorganic |
| CORb Sequence Number:     | 114640                                   |
| Sequence Number:          | 1880948                                  |
| Mixed Radioactive Flag:   | False                                    |
| Designation Code:         | D  |
| Reported Quantity:        | 10                                       |
| Quantity Unit:            | LB                                       |
| Kilograms Quantity:       | 4.5360000780192014                       |
| Density Number:           | 0  |
| Density Quantity:         | Not reported                             |
| Waste Managed Off Site:   | Y  |
| State Only Waste Code 1:  | Not reported                             |
| State Only Waste Code 2:  | Not reported                             |

Map ID  
Direction  
Distance  
Elevation

MAP FINDINGS

Site

Database(s)

EDR ID Number  
EPA ID Number

**NAUTILUS ENVIRONMENTAL LLC (Continued)**

**1011924569**

Report Managed On Site: 0  
KG Managed On Site: 0  
Generator Treatment Code: Not reported  
Permit By Rule Code: Not reported  
WCDE Residence Code: Not reported  
WCDH Origin Code: 1  
WCDE On Site Code: Not reported  
WCDB Code: W001  
Description: Waste Corrosive Solid, Acidic, Inorganic  
CORb Sequence Number: 114640  
Sequence Number: 1880947  
Mixed Radioactive Flag: False  
Designation Code: D  
Reported Quantity: 10  
Quantity Unit: LB  
Kilograms Quantity: 4.5360000780192014  
Density Number: 0  
Density Quantity: Not reported

Waste Managed Off Site: Y  
State Only Waste Code 1: Not reported  
State Only Waste Code 2: Not reported  
Report Managed On Site: 0  
KG Managed On Site: 0  
Generator Treatment Code: Not reported  
Permit By Rule Code: Not reported  
WCDE Residence Code: Not reported  
WCDH Origin Code: 1  
WCDE On Site Code: Not reported  
WCDB Code: W001  
Description: Waste corrosive liquid, acidic, inorganic  
CORb Sequence Number: 114640  
Sequence Number: 1880942  
Mixed Radioactive Flag: False  
Designation Code: D  
Reported Quantity: 40  
Quantity Unit: LB  
Kilograms Quantity: 18.144000312076805  
Density Number: 0  
Density Quantity: Not reported

Waste Managed Off Site: Y  
State Only Waste Code 1: Not reported  
State Only Waste Code 2: Not reported  
Report Managed On Site: 0  
KG Managed On Site: 0  
Generator Treatment Code: Not reported  
Permit By Rule Code: Not reported  
WCDE Residence Code: Not reported  
WCDH Origin Code: 1  
WCDE On Site Code: Not reported  
WCDB Code: W001  
Description: Waste Flammable Liquids  
CORb Sequence Number: 114640  
Sequence Number: 1880814  
Mixed Radioactive Flag: False  
Designation Code: D



Map ID  
Direction  
Distance  
Elevation

MAP FINDINGS

Site

Database(s)

EDR ID Number  
EPA ID Number

**NAUTILUS ENVIRONMENTAL LLC (Continued)**

**1011924569**

|                           |                                    |
|---------------------------|------------------------------------|
| Reported Quantity:        | 20                                 |
| Quantity Unit:            | LB                                 |
| Kilograms Quantity:       | 9.0720001560384027                 |
| Density Number:           | 0                                  |
| Density Quantity:         | Not reported                       |
| Waste Managed Off Site:   | Y                                  |
| State Only Waste Code 1:  | Not reported                       |
| State Only Waste Code 2:  | Not reported                       |
| Report Managed On Site:   | 0                                  |
| KG Managed On Site:       | 0                                  |
| Generator Treatment Code: | Not reported                       |
| Permit By Rule Code:      | Not reported                       |
| WCDE Residence Code:      | Not reported                       |
| WCDH Origin Code:         | 1                                  |
| WCDE On Site Code:        | Not reported                       |
| WCDB Code:                | W001                               |
| Description:              | Hazardous Waste, Liquid            |
| CORb Sequence Number:     | 114640                             |
| Sequence Number:          | 1880949                            |
| Mixed Radioactive Flag:   | False                              |
| Designation Code:         | D                                  |
| Reported Quantity:        | 10                                 |
| Quantity Unit:            | LB                                 |
| Kilograms Quantity:       | 4.5360000780192014                 |
| Density Number:           | 0                                  |
| Density Quantity:         | Not reported                       |
| Waste Managed Off Site:   | Y                                  |
| State Only Waste Code 1:  | Not reported                       |
| State Only Waste Code 2:  | Not reported                       |
| Report Managed On Site:   | 0                                  |
| KG Managed On Site:       | 0                                  |
| Generator Treatment Code: | Not reported                       |
| Permit By Rule Code:      | Not reported                       |
| WCDE Residence Code:      | Not reported                       |
| WCDH Origin Code:         | 1                                  |
| WCDE On Site Code:        | Not reported                       |
| WCDB Code:                | W001                               |
| Description:              | Waste Corrosive Liquids, Flammable |
| CORb Sequence Number:     | 114640                             |
| Sequence Number:          | 1880944                            |
| Mixed Radioactive Flag:   | False                              |
| Designation Code:         | D                                  |
| Reported Quantity:        | 10                                 |
| Quantity Unit:            | LB                                 |
| Kilograms Quantity:       | 4.5360000780192014                 |
| Density Number:           | 0                                  |
| Density Quantity:         | Not reported                       |
| Waste Managed Off Site:   | Y                                  |
| State Only Waste Code 1:  | Not reported                       |
| State Only Waste Code 2:  | Not reported                       |
| Report Managed On Site:   | 0                                  |
| KG Managed On Site:       | 0                                  |
| Generator Treatment Code: | Not reported                       |
| Permit By Rule Code:      | Not reported                       |

Map ID  
Direction  
Distance  
Elevation

MAP FINDINGS

Site

Database(s)

EDR ID Number  
EPA ID Number

**NAUTILUS ENVIRONMENTAL LLC (Continued)**

**1011924569**

WCDE Residence Code: Not reported  
WCDH Origin Code: 1  
WCDE On Site Code: Not reported  
WCDB Code: W001  
Description: Waste Oxidizing Solid  
CORb Sequence Number: 114640  
Sequence Number: 1880939  
Mixed Radioactive Flag: False  
Designation Code: D  
Reported Quantity: 10  
Quantity Unit: LB  
Kilograms Quantity: 4.5360000780192014  
Density Number: 0  
Density Quantity: Not reported

Shipments Sent:

CORB Waste Sequence Number: 114640  
Waste Sequence Number: 1880938  
Sequence Number: 875462  
Shipment Date: 5/14/2008  
Manifest Document ID: 000009223VES  
Reported Quantity: 20  
Unit of Measure: LB  
Kilograms Quantity: 9.0720001560384  
Receiving EPAID: COD980591184

Waste Sequence Number: 1880939  
Sequence Number: 875463  
Shipment Date: 5/14/2008  
Manifest Document ID: 000009223VES  
Reported Quantity: 10  
Unit of Measure: LB  
Kilograms Quantity: 4.5360000780192  
Receiving EPAID: COD980591184

Waste Sequence Number: 1880814  
Sequence Number: 875277  
Shipment Date: 5/14/2008  
Manifest Document ID: 000009223VES  
Reported Quantity: 20  
Unit of Measure: LB  
Kilograms Quantity: 9.0720001560384  
Receiving EPAID: COD980591184

Waste Stream Off Site Mgmt:

Waste CORB Sequence Number: 114640  
Waste Sequence Number: 1880938  
Sequence Number: 448706  
Received EPAID: COD980591184  
Managed Quantity: 20  
Kilogram Quantity: 9.0720001560384027  
Recycled Percentage: Not reported  
Waste Management System Code: H141

Waste Sequence Number: 1880939  
Sequence Number: 448708

Map ID  
Direction  
Distance  
Elevation

MAP FINDINGS

Site

Database(s)

EDR ID Number  
EPA ID Number

**NAUTILUS ENVIRONMENTAL LLC (Continued)**

**1011924569**

|                               |                    |
|-------------------------------|--------------------|
| Received EPAID:               | COD980591184       |
| Managed Quantity:             | 10                 |
| Kilogram Quantity:            | 4.5360000780192014 |
| Recycled Percentage:          | Not reported       |
| Waste Management System Code: | H141               |
| Waste Sequence Number:        | 1880941            |
| Sequence Number:              | 448712             |
| Received EPAID:               | COD980591184       |
| Managed Quantity:             | 150                |
| Kilogram Quantity:            | 68.040001170288022 |
| Recycled Percentage:          | Not reported       |
| Waste Management System Code: | H141               |
| Waste Sequence Number:        | 1880949            |
| Sequence Number:              | 448720             |
| Received EPAID:               | COD980591184       |
| Managed Quantity:             | 10                 |
| Kilogram Quantity:            | 4.5360000780192014 |
| Recycled Percentage:          | Not reported       |
| Waste Management System Code: | H141               |
| Waste Sequence Number:        | 1880942            |
| Sequence Number:              | 448713             |
| Received EPAID:               | COD980591184       |
| Managed Quantity:             | 40                 |
| Kilogram Quantity:            | 18.144000312076805 |
| Recycled Percentage:          | Not reported       |
| Waste Management System Code: | H141               |
| Waste Sequence Number:        | 1880814            |
| Sequence Number:              | 448705             |
| Received EPAID:               | COD980591184       |
| Managed Quantity:             | 20                 |
| Kilogram Quantity:            | 9.0720001560384027 |
| Recycled Percentage:          | Not reported       |
| Waste Management System Code: | H141               |
| Waste Sequence Number:        | 1880946            |
| Sequence Number:              | 448717             |
| Received EPAID:               | COD980591184       |
| Managed Quantity:             | 10                 |
| Kilogram Quantity:            | 4.5360000780192014 |
| Recycled Percentage:          | Not reported       |
| Waste Management System Code: | H141               |
| Waste Sequence Number:        | 1880940            |
| Sequence Number:              | 448711             |
| Received EPAID:               | COD980591184       |
| Managed Quantity:             | 20                 |
| Kilogram Quantity:            | 9.0720001560384027 |
| Recycled Percentage:          | Not reported       |
| Waste Management System Code: | H141               |
| Waste Sequence Number:        | 1880947            |
| Sequence Number:              | 448718             |
| Received EPAID:               | COD980591184       |

Map ID  
Direction  
Distance  
Elevation

MAP FINDINGS

Site

Database(s)

EDR ID Number  
EPA ID Number

**NAUTILUS ENVIRONMENTAL LLC (Continued)**

**1011924569**

Managed Quantity: 10  
Kilogram Quantity: 4.5360000780192014  
Recycled Percentage: Not reported  
Waste Management System Code: H141

Waste Sequence Number: 1880948  
Sequence Number: 448719  
Received EPAID: COD980591184  
Managed Quantity: 10  
Kilogram Quantity: 4.5360000780192014  
Recycled Percentage: Not reported  
Waste Management System Code: H141

Waste Sequence Number: 1880944  
Sequence Number: 448715  
Received EPAID: COD980591184  
Managed Quantity: 10  
Kilogram Quantity: 4.5360000780192014  
Recycled Percentage: Not reported  
Waste Management System Code: H141

Waste Stream EPA Code:  
CORB Waste Sequence Number: 114640  
Waste Sequence Number: 1880940  
Sequence Number: 3965369  
WCDA Code: D006

Waste Sequence Number: 1880814  
Sequence Number: 3965376  
WCDA Code: U002

Waste Sequence Number: 1880938  
Sequence Number: 3965383  
WCDA Code: D011

Waste Sequence Number: 1880944  
Sequence Number: 3965427  
WCDA Code: D002

Waste Sequence Number: 1880946  
Sequence Number: 3965443  
WCDA Code: D002

Waste Sequence Number: 1880941  
Sequence Number: 3965405  
WCDA Code: D002

Waste Sequence Number: 1880939  
Sequence Number: 3965386  
WCDA Code: D001

Waste Sequence Number: 1880944  
Sequence Number: 3965426  
WCDA Code: D001

Waste Sequence Number: 1880942  
Sequence Number: 3965412

Map ID  
Direction  
Distance  
Elevation

MAP FINDINGS

Site

Database(s)

EDR ID Number  
EPA ID Number

**NAUTILUS ENVIRONMENTAL LLC (Continued)**

**1011924569**

|                             |         |
|-----------------------------|---------|
| WCDA Code:                  | D002    |
| Waste Sequence Number:      | 1880940 |
| Sequence Number:            | 3965367 |
| WCDA Code:                  | D005    |
| Waste Sequence Number:      | 1880938 |
| Sequence Number:            | 3965382 |
| WCDA Code:                  | D007    |
| Waste Stream Source Code:   |         |
| CORB Waste Sequence Number: | 114640  |
| Waste Sequence Number:      | 1880814 |
| Sequence Number:            | 1       |
| WCDD Code:                  | G22     |
| Waste Sequence Number:      | 1880940 |
| Sequence Number:            | 1       |
| WCDD Code:                  | G22     |
| Waste Sequence Number:      | 1880947 |
| Sequence Number:            | 1       |
| WCDD Code:                  | G22     |
| Waste Sequence Number:      | 1880938 |
| Sequence Number:            | 1       |
| WCDD Code:                  | G22     |
| Waste Sequence Number:      | 1880948 |
| Sequence Number:            | 1       |
| WCDD Code:                  | G22     |
| Waste Sequence Number:      | 1880944 |
| Sequence Number:            | 1       |
| WCDD Code:                  | G22     |
| Waste Sequence Number:      | 1880942 |
| Sequence Number:            | 1       |
| WCDD Code:                  | G22     |
| Waste Sequence Number:      | 1880946 |
| Sequence Number:            | 1       |
| WCDD Code:                  | G22     |
| Waste Sequence Number:      | 1880939 |
| Sequence Number:            | 1       |
| WCDD Code:                  | G22     |
| Waste Sequence Number:      | 1880941 |
| Sequence Number:            | 1       |
| WCDD Code:                  | G22     |
| Waste Sequence Number:      | 1880949 |
| Sequence Number:            | 1       |
| WCDD Code:                  | G22     |

Map ID  
Direction  
Distance  
Elevation

MAP FINDINGS

Site

Database(s)

EDR ID Number  
EPA ID Number

R62  
SW  
1/4-1/2  
0.320 mi.  
1691 ft.

**NORTHWEST MINI**  
**3901 20TH ST E**  
**FIFE, WA 98424**  
  
**Site 1 of 2 in cluster R**

**WA ALLSITES** **S109824526**  
**N/A**

**Relative:**  
**Higher**  
  
**Actual:**  
**17 ft.**

ALLSITES:  
Name: NORTHWEST MINI  
Facility Id: 17670

63  
NW  
1/4-1/2  
0.329 mi.  
1736 ft.

**COAST ENGINE & EQUIPMENT CORP**  
**4012 SR 509 S FRONTAGE RD**  
**TACOMA, WA 98421**

**WA VCP** **S124433535**  
**N/A**

**Relative:**  
**Higher**  
  
**Actual:**  
**14 ft.**

VCP:  
Name: COAST ENGINE & EQUIPMENT CORP  
Address: 4012 SR 509 S FRONTAGE RD  
City,State,Zip: TACOMA, WA 98421  
edr\_fstat: WA  
edr\_fzip: 98421  
edr\_fcnty: PIERCE  
edr\_zip: Not reported  
Facility ID: 26693246  
VCP Status: Not reported  
VCP: NFA  
Ecology Status: Not reported  
NFA Type: Not reported  
Date NFA: 2016-09-16  
Rank: Not reported  
Cleanup Siteid: 4267  
Contaminant Name: Arsenic  
Soil: Remediated-Below

Name: COAST ENGINE & EQUIPMENT CORP  
Address: 4012 SR 509 S FRONTAGE RD  
City,State,Zip: TACOMA, WA 98421  
edr\_fstat: WA  
edr\_fzip: 98421  
edr\_fcnty: PIERCE  
edr\_zip: Not reported  
Facility ID: 26693246  
VCP Status: Not reported  
VCP: NFA  
Ecology Status: Not reported  
NFA Type: Not reported  
Date NFA: 2016-09-16  
Rank: Not reported  
Cleanup Siteid: 4267  
Contaminant Name: Metals Priority Pollutants  
Soil: Remediated-Below

Name: COAST ENGINE & EQUIPMENT CORP  
Address: 4012 SR 509 S FRONTAGE RD  
City,State,Zip: TACOMA, WA 98421  
edr\_fstat: WA  
edr\_fzip: 98421  
edr\_fcnty: PIERCE  
edr\_zip: Not reported

Map ID  
Direction  
Distance  
Elevation

MAP FINDINGS

Site

Database(s)

EDR ID Number  
EPA ID Number

**COAST ENGINE & EQUIPMENT CORP (Continued)**

**S124433535**

Facility ID: 26693246  
VCP Status: Not reported  
VCP: NFA  
Ecology Status: Not reported  
NFA Type: Not reported  
Date NFA: 2016-09-16  
Rank: Not reported  
Cleanup Siteid: 4267  
Contaminant Name: Petroleum Products-Unspecified  
Soil: Remediated-Below

**64**  
**NE**  
**1/4-1/2**  
**0.335 mi.**  
**1771 ft.**

**PIER 3 & 4 DREDGE MATERIAL PARCEL 14**  
**4801 E 12TH ST**  
**TACOMA, WA 98421**

**WA ALLSITES** **S111414230**  
**N/A**

**Relative:**  
**Lower**  
**Actual:**  
**13 ft.**

**ALLSITES:**  
Name: PIER 3 & 4 DREDGE MATERIAL PARCEL 14  
Facility Id: 9557

**Q65**  
**East**  
**1/4-1/2**  
**0.337 mi.**  
**1777 ft.**

**KIRK CO SUMNER**  
**520 PACIFIC HWY S**  
**SUMNER, WA 98390**

**WA ALLSITES** **1000121431**  
**RCRA NonGen / NLR** **WAD099042525**  
**FINDS**  
**ECHO**

**Site 4 of 4 in cluster Q**

**Relative:**  
**Lower**  
**Actual:**  
**13 ft.**

**ALLSITES:**  
Name: KIRK CO SUMNER  
Facility Id: 33455496

**RCRA Listings:**

|                                      |                           |
|--------------------------------------|---------------------------|
| Date Form Received by Agency:        | 1983-12-21 00:00:00.0     |
| Handler Name:                        | KIRK CO SUMNER            |
| Handler Address:                     | 520 PACIFIC HWY S         |
| Handler City,State,Zip:              | SUMNER, WA 98390          |
| EPA ID:                              | WAD099042525              |
| Contact Name:                        | Not reported              |
| Contact Address:                     | Not reported              |
| Contact City,State,Zip:              | Not reported              |
| Contact Telephone:                   | Not reported              |
| Contact Fax:                         | Not reported              |
| Contact Email:                       | Not reported              |
| Contact Title:                       | Not reported              |
| EPA Region:                          | 10                        |
| Land Type:                           | Other                     |
| Federal Waste Generator Description: | Not a generator, verified |
| Non-Notifier:                        | Not reported              |
| Biennial Report Cycle:               | Not reported              |
| Accessibility:                       | Not reported              |
| Active Site Indicator:               | Not reported              |
| State District Owner:                | WA                        |
| State District:                      | SWRO                      |
| Mailing Address:                     | PO BOX 340                |
| Mailing City,State,Zip:              | PUYALLUP, WA 98371        |
| Owner Name:                          | KIRK CO                   |

Map ID  
Direction  
Distance  
Elevation

MAP FINDINGS

Site

Database(s)

EDR ID Number  
EPA ID Number

**KIRK CO SUMNER (Continued)**

**1000121431**

|  |                       |
|--|-----------------------|
| Owner Type:  | Private               |
| Operator Name:   | KIRK CO SUMNER        |
| Operator Type:   | Private               |
| Short-Term Generator Activity:                                 | No                    |
| Importer Activity:   | No                    |
| Mixed Waste Generator:   | No                    |
| Transporter Activity:  | No                    |
| Transfer Facility Activity:                                    | No                    |
| Recycler Activity with Storage:                                | No                    |
| Small Quantity On-Site Burner Exemption:                       | No                    |
| Smelting Melting and Refining Furnace Exemption:               | No                    |
| Underground Injection Control:                                 | No                    |
| Off-Site Waste Receipt:  | No                    |
| Universal Waste Indicator:                                     | No                    |
| Universal Waste Destination Facility:                          | No                    |
| Federal Universal Waste:                                       | No                    |
| Active Site Fed-Reg Treatment Storage and Disposal Facility:   | Not reported          |
| Active Site Converter Treatment storage and Disposal Facility: | Not reported          |
| Active Site State-Reg Treatment Storage and Disposal Facility: | Not reported          |
| Active Site State-Reg Handler:                                 | ---                   |
| Federal Facility Indicator:                                    | Not reported          |
| Hazardous Secondary Material Indicator:                        | NN                    |
| Sub-Part K Indicator:  | Not reported          |
| Commercial TSD Indicator:                                      | No                    |
| Treatment Storage and Disposal Type:                           | Not reported          |
| 2018 GPRA Permit Baseline:                                     | Not on the Baseline   |
| 2018 GPRA Renewals Baseline:                                   | Not on the Baseline   |
| Permit Renewals Workload Universe:                             | Not reported          |
| Permit Workload Universe:                                      | Not reported          |
| Permit Progress Universe:                                      | Not reported          |
| Post-Closure Workload Universe:                                | Not reported          |
| Closure Workload Universe:                                     | Not reported          |
| 202 GPRA Corrective Action Baseline:                           | No                    |
| Corrective Action Workload Universe:                           | No                    |
| Subject to Corrective Action Universe:                         | No                    |
| Non-TSDFs Where RCRA CA has Been Imposed Universe:             | No                    |
| TSDFs Potentially Subject to CA Under 3004 (u)/(v) Universe:   | No                    |
| TSDFs Only Subject to CA under Discretionary Auth Universe:    | No                    |
| Corrective Action Priority Ranking:                            | No NCAPS ranking      |
| Environmental Control Indicator:                               | No                    |
| Institutional Control Indicator:                               | No                    |
| Human Exposure Controls Indicator:                             | N/A                   |
| Groundwater Controls Indicator:                                | N/A                   |
| Operating TSDF Universe:                                       | Not reported          |
| Full Enforcement Universe:                                     | Not reported          |
| Significant Non-Complier Universe:                             | No                    |
| Unaddressed Significant Non-Complier Universe:                 | No                    |
| Addressed Significant Non-Complier Universe:                   | No                    |
| Significant Non-Complier With a Compliance Schedule Universe:  | No                    |
| Financial Assurance Required:                                  | Not reported          |
| Handler Date of Last Change:                                   | 2019-03-25 20:10:45.0 |
| Recognized Trader-Importer:                                    | No                    |
| Recognized Trader-Exporter:                                    | No                    |
| Importer of Spent Lead Acid Batteries:                         | No                    |
| Exporter of Spent Lead Acid Batteries:                         | No                    |
| Recycler Activity Without Storage:                             | No                    |
| Manifest Broker:   | No                    |



Map ID  
Direction  
Distance  
Elevation

MAP FINDINGS

Site

Database(s)

EDR ID Number  
EPA ID Number

**KIRK CO SUMNER (Continued)**

**1000121431**

Sub-Part P Indicator: Not reported

Handler - Owner Operator:

|                                |                   |
|--------------------------------|-------------------|
| Owner/Operator Indicator:      | Operator          |
| Owner/Operator Name:           | KIRK CO SUMNER    |
| Legal Status:                  | Private           |
| Date Became Current:           | Not reported      |
| Date Ended Current:            | Not reported      |
| Owner/Operator Address:        | 520 PACIFIC HWY S |
| Owner/Operator City,State,Zip: | SUMNER, WA 98390  |
| Owner/Operator Telephone:      | 000-000-0000      |
| Owner/Operator Telephone Ext:  | Not reported      |
| Owner/Operator Fax:            | Not reported      |
| Owner/Operator Email:          | Not reported      |

|                                |                      |
|--------------------------------|----------------------|
| Owner/Operator Indicator:      | Owner                |
| Owner/Operator Name:           | KIRK CO              |
| Legal Status:                  | Private              |
| Date Became Current:           | 1996-05-02 00:00:00. |
| Date Ended Current:            | Not reported         |
| Owner/Operator Address:        | 520 PACIFIC HWY S    |
| Owner/Operator City,State,Zip: | SUMNER, WA 98390     |
| Owner/Operator Telephone:      | 000-000-0000         |
| Owner/Operator Telephone Ext:  | Not reported         |
| Owner/Operator Fax:            | Not reported         |
| Owner/Operator Email:          | Not reported         |

|                                |                   |
|--------------------------------|-------------------|
| Owner/Operator Indicator:      | Owner             |
| Owner/Operator Name:           | SEE PAPER COPY    |
| Legal Status:                  | Private           |
| Date Became Current:           | Not reported      |
| Date Ended Current:            | Not reported      |
| Owner/Operator Address:        | 520 PACIFIC HWY S |
| Owner/Operator City,State,Zip: | SUMNER, WA 98390  |
| Owner/Operator Telephone:      | 000-000-0000      |
| Owner/Operator Telephone Ext:  | Not reported      |
| Owner/Operator Fax:            | Not reported      |
| Owner/Operator Email:          | Not reported      |

|                                |                       |
|--------------------------------|-----------------------|
| Owner/Operator Indicator:      | Operator              |
| Owner/Operator Name:           | KIRK CO               |
| Legal Status:                  | Private               |
| Date Became Current:           | Not reported          |
| Date Ended Current:            | Not reported          |
| Owner/Operator Address:        | 520 PACIFIC HWY S     |
| Owner/Operator City,State,Zip: | SUMNER, WA 98390-0000 |
| Owner/Operator Telephone:      | 000-000-0000          |
| Owner/Operator Telephone Ext:  | Not reported          |
| Owner/Operator Fax:            | Not reported          |
| Owner/Operator Email:          | Not reported          |

|                           |                |
|---------------------------|----------------|
| Owner/Operator Indicator: | Owner          |
| Owner/Operator Name:      | KIRK CO SUMNER |
| Legal Status:             | Private        |
| Date Became Current:      | Not reported   |
| Date Ended Current:       | Not reported   |

Map ID  
Direction  
Distance  
Elevation

MAP FINDINGS

Site

Database(s)

EDR ID Number  
EPA ID Number

**KIRK CO SUMNER (Continued)**

**1000121431**

|                                |                   |
|--------------------------------|-------------------|
| Owner/Operator Address:        | 520 PACIFIC HWY S |
| Owner/Operator City,State,Zip: | SUMNER, WA 98390  |
| Owner/Operator Telephone:      | 000-000-0000      |
| Owner/Operator Telephone Ext:  | Not reported      |
| Owner/Operator Fax:            | Not reported      |
| Owner/Operator Email:          | Not reported      |

Historic Generators:

|  |                           |
|--|---------------------------|
| Receive Date:                              | 1983-12-21 00:00:00.0     |
| Handler Name:                              | KIRK CO SUMNER            |
| Federal Waste Generator Description:       | Not a generator, verified |
| State District Owner:                      | WA                        |
| Large Quantity Handler of Universal Waste: | No                        |
| Recognized Trader Importer:                | No                        |
| Recognized Trader Exporter:                | No                        |
| Spent Lead Acid Battery Importer:          | No                        |
| Spent Lead Acid Battery Exporter:          | No                        |
| Current Record:                            | No                        |
| Non Storage Recycler Activity:             | Not reported              |
| Electronic Manifest Broker:                | Not reported              |

|  |                           |
|--|---------------------------|
| Receive Date:                              | 1983-12-21 00:00:00.0     |
| Handler Name:                              | KIRK CO SUMNER            |
| Federal Waste Generator Description:       | Not a generator, verified |
| State District Owner:                      | WA                        |
| Large Quantity Handler of Universal Waste: | No                        |
| Recognized Trader Importer:                | Not reported              |
| Recognized Trader Exporter:                | Not reported              |
| Spent Lead Acid Battery Importer:          | Not reported              |
| Spent Lead Acid Battery Exporter:          | Not reported              |
| Current Record:                            | Yes                       |
| Non Storage Recycler Activity:             | Not reported              |
| Electronic Manifest Broker:                | Not reported              |

List of NAICS Codes and Descriptions:

|                    |                         |
|--------------------|-------------------------|
| NAICS Code:        | 11311                   |
| NAICS Description: | TIMBER TRACT OPERATIONS |

Facility Has Received Notices of Violation:

No Violations Found:

Evaluation Action Summary:

No Evaluations Found:

FINDS:

|              |              |
|--------------|--------------|
| Registry ID: | 110005329509 |
|--------------|--------------|

Click Here:

Environmental Interest/Information System:

RCRAInfo is a national information system that supports the Resource Conservation and Recovery Act (RCRA) program through the tracking of events and activities related to facilities that generate, transport,

Map ID  
Direction  
Distance  
Elevation

MAP FINDINGS

Site

Database(s)

EDR ID Number  
EPA ID Number

**KIRK CO SUMNER (Continued)**

**1000121431**

and treat, store, or dispose of hazardous waste. RCRAInfo allows RCRA program staff to track the notification, permit, compliance, and corrective action activities required under RCRA.

[Click this hyperlink](#) while viewing on your computer to access additional FINDS: detail in the EDR Site Report.

**ECHO:**

Envid: 1000121431  
Registry ID: 110005329509  
DFR URL: <http://echo.epa.gov/detailed-facility-report?fid=110005329509>  
Name: KIRK CO SUMNER  
Address: 520 PACIFIC HWY S  
City,State,Zip: SUMNER, WA 98390

**R66  
SW  
1/4-1/2  
0.337 mi.  
1778 ft.**

**MORNING SUN INC  
3500 20TH ST E BLDG C  
FIFE, WA 98424  
Site 2 of 2 in cluster R**

**WA ALLSITES  
RCRA NonGen / NLR  
FINDS  
ECHO  
WA MANIFEST**

**1000474176  
WAD988482741**

**Relative:  
Higher  
Actual:  
18 ft.**

**ALLSITES:**

Name: WESTERN WA COCA COLA BOTTLING LLC FIFE  
Facility Id: 66138  
  
Name: MORNING SUN INC  
Facility Id: 12725474  
  
Name: IR SPECIALTY FOAM  
Facility Id: 17474

**RCRA Listings:**

Date Form Received by Agency: 2006-03-04 00:00:00.0  
Handler Name: MORNING SUN INC  
Handler Address: 3500 20TH ST E BLDG C  
Handler City,State,Zip: FIFE, WA 98424  
EPA ID: WAD988482741  
Contact Name: CHARLIE JENKINS  
Contact Address: PO BOX 2945  
Contact City,State,Zip: TACOMA, WA 98401  
Contact Telephone: 253-922-6589  
Contact Fax: Not reported  
Contact Email: Not reported  
Contact Title: Not reported  
EPA Region: 10  
Land Type: Private  
Federal Waste Generator Description: Not a generator, verified  
Non-Notifier: Not reported  
Biennial Report Cycle: Not reported  
Accessibility: Not reported  
Active Site Indicator: Not reported  
State District Owner: WA  
State District: SWRO  
Mailing Address: PO BOX 2945  
Mailing City,State,Zip: TACOMA, WA 98401  
Owner Name: THREE CITIES RESEARCH  
Owner Type: Private  
Operator Name: MORNING SUN INC

Map ID  
Direction  
Distance  
Elevation

MAP FINDINGS

Site

Database(s)

EDR ID Number  
EPA ID Number

**MORNING SUN INC (Continued)**

**1000474176**

|  |                       |
|--|-----------------------|
| Operator Type:   | Private               |
| Short-Term Generator Activity:                                 | No                    |
| Importer Activity:   | No                    |
| Mixed Waste Generator:   | No                    |
| Transporter Activity:  | No                    |
| Transfer Facility Activity:                                    | No                    |
| Recycler Activity with Storage:                                | No                    |
| Small Quantity On-Site Burner Exemption:                       | No                    |
| Smelting Melting and Refining Furnace Exemption:               | No                    |
| Underground Injection Control:                                 | No                    |
| Off-Site Waste Receipt:  | No                    |
| Universal Waste Indicator:                                     | No                    |
| Universal Waste Destination Facility:                          | No                    |
| Federal Universal Waste:                                       | No                    |
| Active Site Fed-Reg Treatment Storage and Disposal Facility:   | Not reported          |
| Active Site Converter Treatment storage and Disposal Facility: | Not reported          |
| Active Site State-Reg Treatment Storage and Disposal Facility: | Not reported          |
| Active Site State-Reg Handler:                                 | ---                   |
| Federal Facility Indicator:                                    | Not reported          |
| Hazardous Secondary Material Indicator:                        | NN                    |
| Sub-Part K Indicator:  | Not reported          |
| Commercial TSD Indicator:                                      | No                    |
| Treatment Storage and Disposal Type:                           | Not reported          |
| 2018 GPRA Permit Baseline:                                     | Not on the Baseline   |
| 2018 GPRA Renewals Baseline:                                   | Not on the Baseline   |
| Permit Renewals Workload Universe:                             | Not reported          |
| Permit Workload Universe:                                      | Not reported          |
| Permit Progress Universe:                                      | Not reported          |
| Post-Closure Workload Universe:                                | Not reported          |
| Closure Workload Universe:                                     | Not reported          |
| 202 GPRA Corrective Action Baseline:                           | No                    |
| Corrective Action Workload Universe:                           | No                    |
| Subject to Corrective Action Universe:                         | No                    |
| Non-TSDFs Where RCRA CA has Been Imposed Universe:             | No                    |
| TSDFs Potentially Subject to CA Under 3004 (u)/(v) Universe:   | No                    |
| TSDFs Only Subject to CA under Discretionary Auth Universe:    | No                    |
| Corrective Action Priority Ranking:                            | No NCAPS ranking      |
| Environmental Control Indicator:                               | No                    |
| Institutional Control Indicator:                               | No                    |
| Human Exposure Controls Indicator:                             | N/A                   |
| Groundwater Controls Indicator:                                | N/A                   |
| Operating TSDF Universe:                                       | Not reported          |
| Full Enforcement Universe:                                     | Not reported          |
| Significant Non-Complier Universe:                             | No                    |
| Unaddressed Significant Non-Complier Universe:                 | No                    |
| Addressed Significant Non-Complier Universe:                   | No                    |
| Significant Non-Complier With a Compliance Schedule Universe:  | No                    |
| Financial Assurance Required:                                  | Not reported          |
| Handler Date of Last Change:                                   | 2018-05-09 17:36:27.0 |
| Recognized Trader-Importer:                                    | No                    |
| Recognized Trader-Exporter:                                    | No                    |
| Importer of Spent Lead Acid Batteries:                         | No                    |
| Exporter of Spent Lead Acid Batteries:                         | No                    |
| Recycler Activity Without Storage:                             | No                    |
| Manifest Broker:   | No                    |
| Sub-Part P Indicator:  | Not reported          |

Map ID  
Direction  
Distance  
Elevation

MAP FINDINGS

Site

Database(s)

EDR ID Number  
EPA ID Number

**MORNING SUN INC (Continued)**

**1000474176**

Biennial: List of Years

Year: 2005

[Click Here for Biennial Reporting System Data:](#)

Year: 2003

[Click Here for Biennial Reporting System Data:](#)

Handler - Owner Operator:

|                                |                       |
|--------------------------------|-----------------------|
| Owner/Operator Indicator:      | Operator              |
| Owner/Operator Name:           | MORNING SUN INC       |
| Legal Status:                  | Private               |
| Date Became Current:           | Not reported          |
| Date Ended Current:            | Not reported          |
| Owner/Operator Address:        | 3500 20TH ST E BLDG C |
| Owner/Operator City,State,Zip: | TACOMA, WA 98424      |
| Owner/Operator Telephone:      | 253-922-6589          |
| Owner/Operator Telephone Ext:  | Not reported          |
| Owner/Operator Fax:            | Not reported          |
| Owner/Operator Email:          | Not reported          |

|                                |                       |
|--------------------------------|-----------------------|
| Owner/Operator Indicator:      | Owner                 |
| Owner/Operator Name:           | MORNING SUN INC       |
| Legal Status:                  | Private               |
| Date Became Current:           | Not reported          |
| Date Ended Current:            | Not reported          |
| Owner/Operator Address:        | 3500 20TH ST E BLDG C |
| Owner/Operator City,State,Zip: | FIFE, WA 98424        |
| Owner/Operator Telephone:      | 000-000-0000          |
| Owner/Operator Telephone Ext:  | Not reported          |
| Owner/Operator Fax:            | Not reported          |
| Owner/Operator Email:          | Not reported          |

|                                |                       |
|--------------------------------|-----------------------|
| Owner/Operator Indicator:      | Operator              |
| Owner/Operator Name:           | MORNING SUN INC       |
| Legal Status:                  | Private               |
| Date Became Current:           | Not reported          |
| Date Ended Current:            | Not reported          |
| Owner/Operator Address:        | 3500 20TH ST E BLDG C |
| Owner/Operator City,State,Zip: | FIFE, WA 98424        |
| Owner/Operator Telephone:      | 000-000-0000          |
| Owner/Operator Telephone Ext:  | Not reported          |
| Owner/Operator Fax:            | Not reported          |
| Owner/Operator Email:          | Not reported          |

|                                |                       |
|--------------------------------|-----------------------|
| Owner/Operator Indicator:      | Owner                 |
| Owner/Operator Name:           | THREE CITIES RESEARCH |
| Legal Status:                  | Private               |
| Date Became Current:           | 1996-07-23 00:00:00.  |
| Date Ended Current:            | Not reported          |
| Owner/Operator Address:        | 135 E 57TH ST         |
| Owner/Operator City,State,Zip: | NEW YORK, NY 10022    |
| Owner/Operator Telephone:      | 212-838-9660          |
| Owner/Operator Telephone Ext:  | Not reported          |
| Owner/Operator Fax:            | Not reported          |
| Owner/Operator Email:          | Not reported          |

Map ID  
Direction  
Distance  
Elevation

MAP FINDINGS

Site

Database(s)

EDR ID Number  
EPA ID Number

**MORNING SUN INC (Continued)**

**1000474176**

Owner/Operator Indicator: Owner  
Owner/Operator Name: PACIFIC DEVELOPMENT  
Legal Status: Private  
Date Became Current: Not reported  
Date Ended Current: Not reported  
Owner/Operator Address: 4301 INDUSTRY DR E STE A  
Owner/Operator City,State,Zip: TACOMA, WA 98424  
Owner/Operator Telephone: 253-922-9333  
Owner/Operator Telephone Ext: Not reported  
Owner/Operator Fax: Not reported  
Owner/Operator Email: Not reported

Owner/Operator Indicator: Owner  
Owner/Operator Name: PACIFIC DEVELOPMENT  
Legal Status: Private  
Date Became Current: Not reported  
Date Ended Current: Not reported  
Owner/Operator Address: 4301 INDUSTRY DR E STE A  
Owner/Operator City,State,Zip: TACOMA, WA 98424  
Owner/Operator Telephone: 253-922-9333  
Owner/Operator Telephone Ext: Not reported  
Owner/Operator Fax: Not reported  
Owner/Operator Email: Not reported

Owner/Operator Indicator: Operator  
Owner/Operator Name: THREE CITIES RESEARCH  
Legal Status: Private  
Date Became Current: Not reported  
Date Ended Current: Not reported  
Owner/Operator Address: 135 E 57TH ST  
Owner/Operator City,State,Zip: NEW YORK, NY 10022  
Owner/Operator Telephone: 212-838-9660  
Owner/Operator Telephone Ext: Not reported  
Owner/Operator Fax: Not reported  
Owner/Operator Email: Not reported

Owner/Operator Indicator: Owner  
Owner/Operator Name: THREE CITIES RESEARCH  
Legal Status: Private  
Date Became Current: 1996-07-23 00:00:00.  
Date Ended Current: Not reported  
Owner/Operator Address: 135 E 57TH ST  
Owner/Operator City,State,Zip: NEW YORK, NY 10022  
Owner/Operator Telephone: 212-838-9660  
Owner/Operator Telephone Ext: Not reported  
Owner/Operator Fax: Not reported  
Owner/Operator Email: Not reported

Owner/Operator Indicator: Owner  
Owner/Operator Name: PACIFIC DEVELOPMENT  
Legal Status: Private  
Date Became Current: Not reported  
Date Ended Current: Not reported  
Owner/Operator Address: 4301 INDUSTRY DR E STE A  
Owner/Operator City,State,Zip: TACOMA, WA 98424  
Owner/Operator Telephone: 253-922-9333  
Owner/Operator Telephone Ext: Not reported

Map ID  
Direction  
Distance  
Elevation

MAP FINDINGS

Site

Database(s)

EDR ID Number  
EPA ID Number

**MORNING SUN INC (Continued)**

**1000474176**

Owner/Operator Fax: Not reported  
Owner/Operator Email: Not reported  
  
Owner/Operator Indicator: Owner  
Owner/Operator Name: THREE CITIES RESEARCH  
Legal Status: Private  
Date Became Current: 1996-07-23 00:00:00.  
Date Ended Current: Not reported  
Owner/Operator Address: 135 E 57TH ST  
Owner/Operator City,State,Zip: NEW YORK, NY 10022  
Owner/Operator Telephone: 212-838-9660  
Owner/Operator Telephone Ext: Not reported  
Owner/Operator Fax: Not reported  
Owner/Operator Email: Not reported

Owner/Operator Indicator: Owner  
Owner/Operator Name: THREE CITIES RESEARCH  
Legal Status: Private  
Date Became Current: 1996-07-23 00:00:00.  
Date Ended Current: Not reported  
Owner/Operator Address: 135 E 57TH ST  
Owner/Operator City,State,Zip: NEW YORK, NY 10022  
Owner/Operator Telephone: 212-838-9660  
Owner/Operator Telephone Ext: Not reported  
Owner/Operator Fax: Not reported  
Owner/Operator Email: Not reported

Owner/Operator Indicator: Operator  
Owner/Operator Name: MORNING SUN INC  
Legal Status: Private  
Date Became Current: Not reported  
Date Ended Current: Not reported  
Owner/Operator Address: 3500 20TH ST E BLDG C  
Owner/Operator City,State,Zip: FIFE, WA 98424  
Owner/Operator Telephone: 000-000-0000  
Owner/Operator Telephone Ext: Not reported  
Owner/Operator Fax: Not reported  
Owner/Operator Email: Not reported

Owner/Operator Indicator: Owner  
Owner/Operator Name: MORNING SUN INC  
Legal Status: Private  
Date Became Current: Not reported  
Date Ended Current: Not reported  
Owner/Operator Address: 3500 20TH ST E BLDG C  
Owner/Operator City,State,Zip: FIFE, WA 98424  
Owner/Operator Telephone: 000-000-0000  
Owner/Operator Telephone Ext: Not reported  
Owner/Operator Fax: Not reported  
Owner/Operator Email: Not reported

Owner/Operator Indicator: Operator  
Owner/Operator Name: THREE CITIES RESEARCH  
Legal Status: Private  
Date Became Current: Not reported  
Date Ended Current: Not reported  
Owner/Operator Address: 135 E 57TH ST

Map ID  
Direction  
Distance  
Elevation

MAP FINDINGS

Site

Database(s)

EDR ID Number  
EPA ID Number

**MORNING SUN INC (Continued)**

**1000474176**

Owner/Operator City,State,Zip: NEW YORK, NY 10022  
Owner/Operator Telephone: 212-838-9660  
Owner/Operator Telephone Ext: Not reported  
Owner/Operator Fax: Not reported  
Owner/Operator Email: Not reported

Owner/Operator Indicator: Operator  
Owner/Operator Name: THREE CITIES RESEARCH  
Legal Status: Private  
Date Became Current: Not reported  
Date Ended Current: Not reported  
Owner/Operator Address: 135 E 57TH ST  
Owner/Operator City,State,Zip: NEW YORK, NY 10022  
Owner/Operator Telephone: 212-838-9660  
Owner/Operator Telephone Ext: Not reported  
Owner/Operator Fax: Not reported  
Owner/Operator Email: Not reported

Owner/Operator Indicator: Owner  
Owner/Operator Name: THREE CITIES RESEARCH  
Legal Status: Private  
Date Became Current: 1996-07-23 00:00:00.  
Date Ended Current: Not reported  
Owner/Operator Address: 135 E 57TH ST  
Owner/Operator City,State,Zip: NEW YORK, NY 10022-2050  
Owner/Operator Telephone: Not reported  
Owner/Operator Telephone Ext: Not reported  
Owner/Operator Fax: Not reported  
Owner/Operator Email: Not reported

Owner/Operator Indicator: Operator  
Owner/Operator Name: MORNING SUN INC  
Legal Status: Private  
Date Became Current: 1996-07-23 00:00:00.  
Date Ended Current: Not reported  
Owner/Operator Address: 3500 20TH ST E BLDG C  
Owner/Operator City,State,Zip: TACOMA, WA 98424  
Owner/Operator Telephone: Not reported  
Owner/Operator Telephone Ext: Not reported  
Owner/Operator Fax: Not reported  
Owner/Operator Email: Not reported

Owner/Operator Indicator: Operator  
Owner/Operator Name: THREE CITIES RESEARCH  
Legal Status: Private  
Date Became Current: Not reported  
Date Ended Current: Not reported  
Owner/Operator Address: 135 E 57TH ST  
Owner/Operator City,State,Zip: NEW YORK, NY 10022-2050  
Owner/Operator Telephone: 212-838-9660  
Owner/Operator Telephone Ext: Not reported  
Owner/Operator Fax: Not reported  
Owner/Operator Email: Not reported

Owner/Operator Indicator: Owner  
Owner/Operator Name: MORNING SUN INC  
Legal Status: Private



Map ID  
Direction  
Distance  
Elevation

MAP FINDINGS

Site

Database(s)

EDR ID Number  
EPA ID Number

**MORNING SUN INC (Continued)**

**1000474176**

Date Became Current: Not reported  
Date Ended Current: Not reported  
Owner/Operator Address: 3500 20TH ST E BLDG C  
Owner/Operator City,State,Zip: FIFE, WA 98424  
Owner/Operator Telephone: 000-000-0000  
Owner/Operator Telephone Ext: Not reported  
Owner/Operator Fax: Not reported  
Owner/Operator Email: Not reported

Owner/Operator Indicator: Operator  
Owner/Operator Name: MORNING SUN INC  
Legal Status: Private  
Date Became Current: Not reported  
Date Ended Current: Not reported  
Owner/Operator Address: 3500 20TH ST E BLDG C  
Owner/Operator City,State,Zip: FIFE, WA 98424  
Owner/Operator Telephone: 000-000-0000  
Owner/Operator Telephone Ext: Not reported  
Owner/Operator Fax: Not reported  
Owner/Operator Email: Not reported

Owner/Operator Indicator: Owner  
Owner/Operator Name: MORNING SUN INC  
Legal Status: Private  
Date Became Current: Not reported  
Date Ended Current: Not reported  
Owner/Operator Address: 3500 20TH ST E BLDG C  
Owner/Operator City,State,Zip: FIFE, WA 98424  
Owner/Operator Telephone: 000-000-0000  
Owner/Operator Telephone Ext: Not reported  
Owner/Operator Fax: Not reported  
Owner/Operator Email: Not reported

Owner/Operator Indicator: Owner  
Owner/Operator Name: MORNING SUN INC  
Legal Status: Private  
Date Became Current: Not reported  
Date Ended Current: Not reported  
Owner/Operator Address: 3500 20TH ST E BLDG C  
Owner/Operator City,State,Zip: FIFE, WA 98424  
Owner/Operator Telephone: 000-000-0000  
Owner/Operator Telephone Ext: Not reported  
Owner/Operator Fax: Not reported  
Owner/Operator Email: Not reported

Owner/Operator Indicator: Operator  
Owner/Operator Name: THREE CITIES RESEARCH  
Legal Status: Private  
Date Became Current: Not reported  
Date Ended Current: Not reported  
Owner/Operator Address: 135 E 57TH ST  
Owner/Operator City,State,Zip: NEW YORK, NY 10022  
Owner/Operator Telephone: 212-838-9660  
Owner/Operator Telephone Ext: Not reported  
Owner/Operator Fax: Not reported  
Owner/Operator Email: Not reported

Map ID  
Direction  
Distance  
Elevation

MAP FINDINGS

Site

Database(s)

EDR ID Number  
EPA ID Number

**MORNING SUN INC (Continued)**

**1000474176**

|                                |                          |
|--------------------------------|--------------------------|
| Owner/Operator Indicator:      | Owner                    |
| Owner/Operator Name:           | THREE CITIES RESEARCH    |
| Legal Status:                  | Private                  |
| Date Became Current:           | 1996-07-23 00:00:00.     |
| Date Ended Current:            | Not reported             |
| Owner/Operator Address:        | 135 E 57TH ST            |
| Owner/Operator City,State,Zip: | NEW YORK, NY 10022       |
| Owner/Operator Telephone:      | 212-838-9660             |
| Owner/Operator Telephone Ext:  | Not reported             |
| Owner/Operator Fax:            | Not reported             |
| Owner/Operator Email:          | Not reported             |
| Owner/Operator Indicator:      | Owner                    |
| Owner/Operator Name:           | PACIFIC DEVELOPMENT      |
| Legal Status:                  | Private                  |
| Date Became Current:           | Not reported             |
| Date Ended Current:            | Not reported             |
| Owner/Operator Address:        | 4301 INDUSTRY DR E STE A |
| Owner/Operator City,State,Zip: | TACOMA, WA 98424         |
| Owner/Operator Telephone:      | 253-922-9333             |
| Owner/Operator Telephone Ext:  | Not reported             |
| Owner/Operator Fax:            | Not reported             |
| Owner/Operator Email:          | Not reported             |
| Owner/Operator Indicator:      | Owner                    |
| Owner/Operator Name:           | PACIFIC DEVELOPMENT      |
| Legal Status:                  | Private                  |
| Date Became Current:           | Not reported             |
| Date Ended Current:            | Not reported             |
| Owner/Operator Address:        | 4301 INDUSTRY DR E STE A |
| Owner/Operator City,State,Zip: | TACOMA, WA 98424         |
| Owner/Operator Telephone:      | 253-922-9333             |
| Owner/Operator Telephone Ext:  | Not reported             |
| Owner/Operator Fax:            | Not reported             |
| Owner/Operator Email:          | Not reported             |
| Owner/Operator Indicator:      | Owner                    |
| Owner/Operator Name:           | PACIFIC DEVELOPMENT      |
| Legal Status:                  | Private                  |
| Date Became Current:           | Not reported             |
| Date Ended Current:            | Not reported             |
| Owner/Operator Address:        | 4301 INDUSTRY DR E STE A |
| Owner/Operator City,State,Zip: | TACOMA, WA 98424         |
| Owner/Operator Telephone:      | 253-922-9333             |
| Owner/Operator Telephone Ext:  | Not reported             |
| Owner/Operator Fax:            | Not reported             |
| Owner/Operator Email:          | Not reported             |
| Owner/Operator Indicator:      | Owner                    |
| Owner/Operator Name:           | THREE CITIES RESEARCH    |
| Legal Status:                  | Private                  |
| Date Became Current:           | 1996-07-23 00:00:00.     |
| Date Ended Current:            | Not reported             |
| Owner/Operator Address:        | 135 E 57TH ST            |
| Owner/Operator City,State,Zip: | NEW YORK, NY 10022-2050  |
| Owner/Operator Telephone:      | Not reported             |
| Owner/Operator Telephone Ext:  | Not reported             |

Map ID  
Direction  
Distance  
Elevation

MAP FINDINGS

Site

Database(s)

EDR ID Number  
EPA ID Number

**MORNING SUN INC (Continued)**

**1000474176**

|                                |                          |
|--------------------------------|--------------------------|
| Owner/Operator Fax:            | Not reported             |
| Owner/Operator Email:          | Not reported             |
| Owner/Operator Indicator:      | Operator                 |
| Owner/Operator Name:           | MORNING SUN INC          |
| Legal Status:                  | Private                  |
| Date Became Current:           | 1996-07-23 00:00:00.     |
| Date Ended Current:            | Not reported             |
| Owner/Operator Address:        | 3500 20TH ST E BLDG C    |
| Owner/Operator City,State,Zip: | TACOMA, WA 98424         |
| Owner/Operator Telephone:      | Not reported             |
| Owner/Operator Telephone Ext:  | Not reported             |
| Owner/Operator Fax:            | Not reported             |
| Owner/Operator Email:          | Not reported             |
| Owner/Operator Indicator:      | Owner                    |
| Owner/Operator Name:           | PACIFIC DEVELOPMENT      |
| Legal Status:                  | Private                  |
| Date Became Current:           | Not reported             |
| Date Ended Current:            | Not reported             |
| Owner/Operator Address:        | 4301 INDUSTRY DR E STE A |
| Owner/Operator City,State,Zip: | TACOMA, WA 98424-1851    |
| Owner/Operator Telephone:      | 253-922-9333             |
| Owner/Operator Telephone Ext:  | Not reported             |
| Owner/Operator Fax:            | Not reported             |
| Owner/Operator Email:          | Not reported             |
| Owner/Operator Indicator:      | Owner                    |
| Owner/Operator Name:           | THREE CITIES RESEARCH    |
| Legal Status:                  | Private                  |
| Date Became Current:           | 1996-07-23 00:00:00.     |
| Date Ended Current:            | Not reported             |
| Owner/Operator Address:        | 135 E 57TH ST            |
| Owner/Operator City,State,Zip: | NEW YORK, NY 10022       |
| Owner/Operator Telephone:      | 212-838-9660             |
| Owner/Operator Telephone Ext:  | Not reported             |
| Owner/Operator Fax:            | Not reported             |
| Owner/Operator Email:          | Not reported             |
| Owner/Operator Indicator:      | Owner                    |
| Owner/Operator Name:           | MORNING SUN INC          |
| Legal Status:                  | Private                  |
| Date Became Current:           | Not reported             |
| Date Ended Current:            | Not reported             |
| Owner/Operator Address:        | 3500 20TH ST E BLDG C    |
| Owner/Operator City,State,Zip: | FIFE, WA 98424           |
| Owner/Operator Telephone:      | 000-000-0000             |
| Owner/Operator Telephone Ext:  | Not reported             |
| Owner/Operator Fax:            | Not reported             |
| Owner/Operator Email:          | Not reported             |
| Owner/Operator Indicator:      | Owner                    |
| Owner/Operator Name:           | MORNING SUN INC          |
| Legal Status:                  | Private                  |
| Date Became Current:           | Not reported             |
| Date Ended Current:            | Not reported             |
| Owner/Operator Address:        | 3500 20TH ST E BLDG C    |

Map ID  
Direction  
Distance  
Elevation

MAP FINDINGS

Site

Database(s)

EDR ID Number  
EPA ID Number

**MORNING SUN INC (Continued)**

**1000474176**

|                                |                          |
|--------------------------------|--------------------------|
| Owner/Operator City,State,Zip: | FIFE, WA 98424           |
| Owner/Operator Telephone:      | 000-000-0000             |
| Owner/Operator Telephone Ext:  | Not reported             |
| Owner/Operator Fax:            | Not reported             |
| Owner/Operator Email:          | Not reported             |
| Owner/Operator Indicator:      | Operator                 |
| Owner/Operator Name:           | THREE CITIES RESEARCH    |
| Legal Status:                  | Private                  |
| Date Became Current:           | Not reported             |
| Date Ended Current:            | Not reported             |
| Owner/Operator Address:        | 135 E 57TH ST            |
| Owner/Operator City,State,Zip: | NEW YORK, NY 10022       |
| Owner/Operator Telephone:      | 212-838-9660             |
| Owner/Operator Telephone Ext:  | Not reported             |
| Owner/Operator Fax:            | Not reported             |
| Owner/Operator Email:          | Not reported             |
| Owner/Operator Indicator:      | Owner                    |
| Owner/Operator Name:           | PACIFIC DEVELOPMENT      |
| Legal Status:                  | Private                  |
| Date Became Current:           | Not reported             |
| Date Ended Current:            | Not reported             |
| Owner/Operator Address:        | 4301 INDUSTRY DR E STE A |
| Owner/Operator City,State,Zip: | TACOMA, WA 98424         |
| Owner/Operator Telephone:      | 253-922-9333             |
| Owner/Operator Telephone Ext:  | Not reported             |
| Owner/Operator Fax:            | Not reported             |
| Owner/Operator Email:          | Not reported             |
| Owner/Operator Indicator:      | Owner                    |
| Owner/Operator Name:           | THREE CITIES RESEARCH    |
| Legal Status:                  | Private                  |
| Date Became Current:           | 1996-07-23 00:00:00.     |
| Date Ended Current:            | Not reported             |
| Owner/Operator Address:        | 135 E 57TH ST            |
| Owner/Operator City,State,Zip: | NEW YORK, NY 10022       |
| Owner/Operator Telephone:      | 212-838-9660             |
| Owner/Operator Telephone Ext:  | Not reported             |
| Owner/Operator Fax:            | Not reported             |
| Owner/Operator Email:          | Not reported             |
| Owner/Operator Indicator:      | Owner                    |
| Owner/Operator Name:           | PACIFIC DEVELOPMENT      |
| Legal Status:                  | Private                  |
| Date Became Current:           | Not reported             |
| Date Ended Current:            | Not reported             |
| Owner/Operator Address:        | 4301 INDUSTRY DR E STE A |
| Owner/Operator City,State,Zip: | TACOMA, WA 98424         |
| Owner/Operator Telephone:      | 253-922-9333             |
| Owner/Operator Telephone Ext:  | Not reported             |
| Owner/Operator Fax:            | Not reported             |
| Owner/Operator Email:          | Not reported             |
| Owner/Operator Indicator:      | Operator                 |
| Owner/Operator Name:           | MORNING SUN INC          |
| Legal Status:                  | Private                  |

Map ID  
Direction  
Distance  
Elevation

MAP FINDINGS

Site

Database(s)

EDR ID Number  
EPA ID Number

**MORNING SUN INC (Continued)**

**1000474176**

|                                |                       |
|--------------------------------|-----------------------|
| Date Became Current:           | Not reported          |
| Date Ended Current:            | Not reported          |
| Owner/Operator Address:        | 3500 20TH ST E BLDG C |
| Owner/Operator City,State,Zip: | FIFE, WA 98424        |
| Owner/Operator Telephone:      | 000-000-0000          |
| Owner/Operator Telephone Ext:  | Not reported          |
| Owner/Operator Fax:            | Not reported          |
| Owner/Operator Email:          | Not reported          |
| Owner/Operator Indicator:      | Owner                 |
| Owner/Operator Name:           | THREE CITIES RESEARCH |
| Legal Status:                  | Private               |
| Date Became Current:           | 1996-07-23 00:00:00.  |
| Date Ended Current:            | Not reported          |
| Owner/Operator Address:        | 135 E 57TH ST         |
| Owner/Operator City,State,Zip: | NEW YORK, NY 10022    |
| Owner/Operator Telephone:      | 212-838-9660          |
| Owner/Operator Telephone Ext:  | Not reported          |
| Owner/Operator Fax:            | Not reported          |
| Owner/Operator Email:          | Not reported          |
| Owner/Operator Indicator:      | Owner                 |
| Owner/Operator Name:           | THREE CITIES RESEARCH |
| Legal Status:                  | Private               |
| Date Became Current:           | 1996-07-23 00:00:00.  |
| Date Ended Current:            | Not reported          |
| Owner/Operator Address:        | 135 E 57TH ST         |
| Owner/Operator City,State,Zip: | NEW YORK, NY 10022    |
| Owner/Operator Telephone:      | 212-838-9660          |
| Owner/Operator Telephone Ext:  | Not reported          |
| Owner/Operator Fax:            | Not reported          |
| Owner/Operator Email:          | Not reported          |
| Owner/Operator Indicator:      | Owner                 |
| Owner/Operator Name:           | THREE CITIES RESEARCH |
| Legal Status:                  | Private               |
| Date Became Current:           | 1996-07-23 00:00:00.  |
| Date Ended Current:            | Not reported          |
| Owner/Operator Address:        | 135 E 57TH ST         |
| Owner/Operator City,State,Zip: | NEW YORK, NY 10022    |
| Owner/Operator Telephone:      | 212-838-9660          |
| Owner/Operator Telephone Ext:  | Not reported          |
| Owner/Operator Fax:            | Not reported          |
| Owner/Operator Email:          | Not reported          |
| Owner/Operator Indicator:      | Owner                 |
| Owner/Operator Name:           | THREE CITIES RESEARCH |
| Legal Status:                  | Private               |
| Date Became Current:           | 1996-07-23 00:00:00.  |
| Date Ended Current:            | Not reported          |
| Owner/Operator Address:        | 135 E 57TH ST         |
| Owner/Operator City,State,Zip: | NEW YORK, NY 10022    |
| Owner/Operator Telephone:      | 212-838-9660          |
| Owner/Operator Telephone Ext:  | Not reported          |
| Owner/Operator Fax:            | Not reported          |
| Owner/Operator Email:          | Not reported          |

Map ID  
Direction  
Distance  
Elevation

MAP FINDINGS

Site

Database(s)

EDR ID Number  
EPA ID Number

**MORNING SUN INC (Continued)**

**1000474176**

Owner/Operator Indicator: Operator  
Owner/Operator Name: MORNING SUN INC  
Legal Status: Private  
Date Became Current: Not reported  
Date Ended Current: Not reported  
Owner/Operator Address: 3500 20TH ST E BLDG C  
Owner/Operator City,State,Zip: TACOMA, WA 98424  
Owner/Operator Telephone: 253-922-6589  
Owner/Operator Telephone Ext: Not reported  
Owner/Operator Fax: Not reported  
Owner/Operator Email: Not reported

Owner/Operator Indicator: Owner  
Owner/Operator Name: MORNING SUN INC  
Legal Status: Private  
Date Became Current: Not reported  
Date Ended Current: Not reported  
Owner/Operator Address: 3500 20TH ST E BLDG C  
Owner/Operator City,State,Zip: FIFE, WA 98424  
Owner/Operator Telephone: 000-000-0000  
Owner/Operator Telephone Ext: Not reported  
Owner/Operator Fax: Not reported  
Owner/Operator Email: Not reported

Owner/Operator Indicator: Operator  
Owner/Operator Name: THREE CITIES RESEARCH  
Legal Status: Private  
Date Became Current: Not reported  
Date Ended Current: Not reported  
Owner/Operator Address: 135 E 57TH ST  
Owner/Operator City,State,Zip: NEW YORK, NY 10022  
Owner/Operator Telephone: 212-838-9660  
Owner/Operator Telephone Ext: Not reported  
Owner/Operator Fax: Not reported  
Owner/Operator Email: Not reported

Owner/Operator Indicator: Operator  
Owner/Operator Name: MORNING SUN INC  
Legal Status: Private  
Date Became Current: Not reported  
Date Ended Current: Not reported  
Owner/Operator Address: 3500 20TH ST E BLDG C  
Owner/Operator City,State,Zip: TACOMA, WA 98424  
Owner/Operator Telephone: 253-922-6589  
Owner/Operator Telephone Ext: Not reported  
Owner/Operator Fax: Not reported  
Owner/Operator Email: Not reported

Owner/Operator Indicator: Owner  
Owner/Operator Name: PACIFIC DEVELOPMENT  
Legal Status: Private  
Date Became Current: Not reported  
Date Ended Current: Not reported  
Owner/Operator Address: 4301 INDUSTRY DR E STE A  
Owner/Operator City,State,Zip: TACOMA, WA 98424  
Owner/Operator Telephone: 253-922-9333  
Owner/Operator Telephone Ext: Not reported

Map ID  
Direction  
Distance  
Elevation

MAP FINDINGS

Site

Database(s)

EDR ID Number  
EPA ID Number

**MORNING SUN INC (Continued)**

**1000474176**

|                                |                          |
|--------------------------------|--------------------------|
| Owner/Operator Fax:            | Not reported             |
| Owner/Operator Email:          | Not reported             |
| Owner/Operator Indicator:      | Owner                    |
| Owner/Operator Name:           | THREE CITIES RE T        |
| Legal Status:                  | Private                  |
| Date Became Current:           | 1996-07-23 00:00:00.     |
| Date Ended Current:            | Not reported             |
| Owner/Operator Address:        | 135 E 57TH ST            |
| Owner/Operator City,State,Zip: | NEW YORK, NY 10022-2050  |
| Owner/Operator Telephone:      | 212-838-9660             |
| Owner/Operator Telephone Ext:  | Not reported             |
| Owner/Operator Fax:            | Not reported             |
| Owner/Operator Email:          | Not reported             |
| Owner/Operator Indicator:      | Operator                 |
| Owner/Operator Name:           | MORNING SUN INC M        |
| Legal Status:                  | Private                  |
| Date Became Current:           | 1996-07-23 00:00:00.     |
| Date Ended Current:            | Not reported             |
| Owner/Operator Address:        | 3500 20TH ST E BLDG C    |
| Owner/Operator City,State,Zip: | TACOMA, WA 98424         |
| Owner/Operator Telephone:      | 253-922-6589             |
| Owner/Operator Telephone Ext:  | Not reported             |
| Owner/Operator Fax:            | Not reported             |
| Owner/Operator Email:          | Not reported             |
| Owner/Operator Indicator:      | Owner                    |
| Owner/Operator Name:           | JENKINS, CHARLIE         |
| Legal Status:                  | Private                  |
| Date Became Current:           | Not reported             |
| Date Ended Current:            | Not reported             |
| Owner/Operator Address:        | PO BOX 2945              |
| Owner/Operator City,State,Zip: | TACOMA, WA 98401         |
| Owner/Operator Telephone:      | 253-922-6589             |
| Owner/Operator Telephone Ext:  | Not reported             |
| Owner/Operator Fax:            | Not reported             |
| Owner/Operator Email:          | Not reported             |
| Owner/Operator Indicator:      | Owner                    |
| Owner/Operator Name:           | PACIFIC DEVELOPMENT      |
| Legal Status:                  | Private                  |
| Date Became Current:           | Not reported             |
| Date Ended Current:            | Not reported             |
| Owner/Operator Address:        | 4301 INDUSTRY DR E STE A |
| Owner/Operator City,State,Zip: | TACOMA, WA 98424         |
| Owner/Operator Telephone:      | 253-922-9333             |
| Owner/Operator Telephone Ext:  | Not reported             |
| Owner/Operator Fax:            | Not reported             |
| Owner/Operator Email:          | Not reported             |
| Owner/Operator Indicator:      | Operator                 |
| Owner/Operator Name:           | THREE CITIES RESEARCH    |
| Legal Status:                  | Private                  |
| Date Became Current:           | Not reported             |
| Date Ended Current:            | Not reported             |
| Owner/Operator Address:        | 135 E 57TH ST            |

Map ID  
Direction  
Distance  
Elevation

MAP FINDINGS

Site

Database(s)

EDR ID Number  
EPA ID Number

**MORNING SUN INC (Continued)**

**1000474176**

|                                |                       |
|--------------------------------|-----------------------|
| Owner/Operator City,State,Zip: | NEW YORK, NY 10022    |
| Owner/Operator Telephone:      | 212-838-9660          |
| Owner/Operator Telephone Ext:  | Not reported          |
| Owner/Operator Fax:            | Not reported          |
| Owner/Operator Email:          | Not reported          |
| Owner/Operator Indicator:      | Operator              |
| Owner/Operator Name:           | MORNING SUN INC       |
| Legal Status:                  | Private               |
| Date Became Current:           | Not reported          |
| Date Ended Current:            | Not reported          |
| Owner/Operator Address:        | 3500 20TH ST E BLDG C |
| Owner/Operator City,State,Zip: | TACOMA, WA 98424      |
| Owner/Operator Telephone:      | 253-922-6589          |
| Owner/Operator Telephone Ext:  | Not reported          |
| Owner/Operator Fax:            | Not reported          |
| Owner/Operator Email:          | Not reported          |

Historic Generators:

|  |                           |
|--|---------------------------|
| Receive Date:                              | 2006-03-03 00:00:00.0     |
| Handler Name:                              | MORNING SUN INC           |
| Federal Waste Generator Description:       | Not a generator, verified |
| State District Owner:                      | WA                        |
| Large Quantity Handler of Universal Waste: | No                        |
| Recognized Trader Importer:                | No                        |
| Recognized Trader Exporter:                | No                        |
| Spent Lead Acid Battery Importer:          | No                        |
| Spent Lead Acid Battery Exporter:          | No                        |
| Current Record:                            | No                        |
| Non Storage Recycler Activity:             | Not reported              |
| Electronic Manifest Broker:                | Not reported              |

|  |                           |
|--|---------------------------|
| Receive Date:                              | 2006-03-03 00:00:00.0     |
| Handler Name:                              | MORNING SUN INC           |
| Federal Waste Generator Description:       | Not a generator, verified |
| State District Owner:                      | WA                        |
| Large Quantity Handler of Universal Waste: | No                        |
| Recognized Trader Importer:                | No                        |
| Recognized Trader Exporter:                | No                        |
| Spent Lead Acid Battery Importer:          | No                        |
| Spent Lead Acid Battery Exporter:          | No                        |
| Current Record:                            | No                        |
| Non Storage Recycler Activity:             | Not reported              |
| Electronic Manifest Broker:                | Not reported              |

|  |                           |
|--|---------------------------|
| Receive Date:                              | 2006-03-04 00:00:00.0     |
| Handler Name:                              | MORNING SUN INC           |
| Federal Waste Generator Description:       | Not a generator, verified |
| State District Owner:                      | WA                        |
| Large Quantity Handler of Universal Waste: | No                        |
| Recognized Trader Importer:                | No                        |
| Recognized Trader Exporter:                | No                        |
| Spent Lead Acid Battery Importer:          | No                        |
| Spent Lead Acid Battery Exporter:          | No                        |
| Current Record:                            | Yes                       |
| Non Storage Recycler Activity:             | Not reported              |
| Electronic Manifest Broker:                | Not reported              |



Map ID  
Direction  
Distance  
Elevation

MAP FINDINGS

Site

Database(s)

EDR ID Number  
EPA ID Number

**MORNING SUN INC (Continued)**

**1000474176**

Receive Date: 1993-12-31 00:00:00.0  
Handler Name: MORNING SUN INC  
Federal Waste Generator Description: Small Quantity Generator  
State District Owner: WA  
Large Quantity Handler of Universal Waste: No  
Recognized Trader Importer: No  
Recognized Trader Exporter: No  
Spent Lead Acid Battery Importer: No  
Spent Lead Acid Battery Exporter: No  
Current Record: No  
Non Storage Recycler Activity: Not reported  
Electronic Manifest Broker: Not reported

Receive Date: 1994-01-01 00:00:00.0  
Handler Name: MORNING SUN INC  
Federal Waste Generator Description: Not a generator, verified  
State District Owner: WA  
Large Quantity Handler of Universal Waste: No  
Recognized Trader Importer: No  
Recognized Trader Exporter: No  
Spent Lead Acid Battery Importer: No  
Spent Lead Acid Battery Exporter: No  
Current Record: No  
Non Storage Recycler Activity: Not reported  
Electronic Manifest Broker: Not reported

Receive Date: 1995-01-01 00:00:00.0  
Handler Name: MORNING SUN INC  
Federal Waste Generator Description: Not a generator, verified  
State District Owner: WA  
Large Quantity Handler of Universal Waste: No  
Recognized Trader Importer: No  
Recognized Trader Exporter: No  
Spent Lead Acid Battery Importer: No  
Spent Lead Acid Battery Exporter: No  
Current Record: No  
Non Storage Recycler Activity: Not reported  
Electronic Manifest Broker: Not reported

Receive Date: 1996-02-29 00:00:00.0  
Handler Name: MORNING SUN INC  
Federal Waste Generator Description: Small Quantity Generator  
State District Owner: WA  
Large Quantity Handler of Universal Waste: No  
Recognized Trader Importer: No  
Recognized Trader Exporter: No  
Spent Lead Acid Battery Importer: No  
Spent Lead Acid Battery Exporter: No  
Current Record: No  
Non Storage Recycler Activity: Not reported  
Electronic Manifest Broker: Not reported

Receive Date: 1997-02-18 00:00:00.0  
Handler Name: MORNING SUN INC  
Federal Waste Generator Description: Small Quantity Generator  
State District Owner: WA  
Large Quantity Handler of Universal Waste: No

Map ID  
Direction  
Distance  
Elevation

MAP FINDINGS

Site

Database(s)

EDR ID Number  
EPA ID Number

**MORNING SUN INC (Continued)**

**1000474176**

Recognized Trader Importer: No  
Recognized Trader Exporter: No  
Spent Lead Acid Battery Importer: No  
Spent Lead Acid Battery Exporter: No  
Current Record: No  
Non Storage Recycler Activity: Not reported  
Electronic Manifest Broker: Not reported

Receive Date: 1998-03-03 00:00:00.0  
Handler Name: MORNING SUN INC  
Federal Waste Generator Description: Small Quantity Generator  
State District Owner: WA  
Large Quantity Handler of Universal Waste: No  
Recognized Trader Importer: No  
Recognized Trader Exporter: No  
Spent Lead Acid Battery Importer: No  
Spent Lead Acid Battery Exporter: No  
Current Record: No  
Non Storage Recycler Activity: Not reported  
Electronic Manifest Broker: Not reported

Receive Date: 1999-03-03 00:00:00.0  
Handler Name: MORNING SUN INC  
Federal Waste Generator Description: Conditionally Exempt Small Quantity Generator  
State District Owner: WA  
Large Quantity Handler of Universal Waste: No  
Recognized Trader Importer: No  
Recognized Trader Exporter: No  
Spent Lead Acid Battery Importer: No  
Spent Lead Acid Battery Exporter: No  
Current Record: No  
Non Storage Recycler Activity: Not reported  
Electronic Manifest Broker: Not reported

Receive Date: 2000-02-07 00:00:00.0  
Handler Name: MORNING SUN INC  
Federal Waste Generator Description: Conditionally Exempt Small Quantity Generator  
State District Owner: WA  
Large Quantity Handler of Universal Waste: No  
Recognized Trader Importer: No  
Recognized Trader Exporter: No  
Spent Lead Acid Battery Importer: No  
Spent Lead Acid Battery Exporter: No  
Current Record: No  
Non Storage Recycler Activity: Not reported  
Electronic Manifest Broker: Not reported

Receive Date: 2001-02-02 00:00:00.0  
Handler Name: MORNING SUN INC  
Federal Waste Generator Description: Conditionally Exempt Small Quantity Generator  
State District Owner: WA  
Large Quantity Handler of Universal Waste: No  
Recognized Trader Importer: No  
Recognized Trader Exporter: No  
Spent Lead Acid Battery Importer: No  
Spent Lead Acid Battery Exporter: No  
Current Record: No

Map ID  
Direction  
Distance  
Elevation

MAP FINDINGS

Site

Database(s)

EDR ID Number  
EPA ID Number

**MORNING SUN INC (Continued)**

**1000474176**

|  |   |
|--|---|
| Non Storage Recycler Activity:             | Not reported                                  |
| Electronic Manifest Broker:                | Not reported                                  |
| Receive Date:                              | 2002-02-14 00:00:00.0                         |
| Handler Name:                              | MORNING SUN INC                               |
| Federal Waste Generator Description:       | Conditionally Exempt Small Quantity Generator |
| State District Owner:                      | WA  |
| Large Quantity Handler of Universal Waste: | No  |
| Recognized Trader Importer:                | No  |
| Recognized Trader Exporter:                | No  |
| Spent Lead Acid Battery Importer:          | No  |
| Spent Lead Acid Battery Exporter:          | No  |
| Current Record:                            | No  |
| Non Storage Recycler Activity:             | Not reported                                  |
| Electronic Manifest Broker:                | Not reported                                  |
| Receive Date:                              | 2003-02-13 00:00:00.0                         |
| Handler Name:                              | MORNING SUN INC                               |
| Federal Waste Generator Description:       | Conditionally Exempt Small Quantity Generator |
| State District Owner:                      | WA  |
| Large Quantity Handler of Universal Waste: | No  |
| Recognized Trader Importer:                | No  |
| Recognized Trader Exporter:                | No  |
| Spent Lead Acid Battery Importer:          | No  |
| Spent Lead Acid Battery Exporter:          | No  |
| Current Record:                            | No  |
| Non Storage Recycler Activity:             | Not reported                                  |
| Electronic Manifest Broker:                | Not reported                                  |
| Receive Date:                              | 2004-01-15 00:00:00.0                         |
| Handler Name:                              | MORNING SUN INC                               |
| Federal Waste Generator Description:       | Conditionally Exempt Small Quantity Generator |
| State District Owner:                      | WA  |
| Large Quantity Handler of Universal Waste: | No  |
| Recognized Trader Importer:                | No  |
| Recognized Trader Exporter:                | No  |
| Spent Lead Acid Battery Importer:          | No  |
| Spent Lead Acid Battery Exporter:          | No  |
| Current Record:                            | No  |
| Non Storage Recycler Activity:             | Not reported                                  |
| Electronic Manifest Broker:                | Not reported                                  |
| Receive Date:                              | 2005-01-28 00:00:00.0                         |
| Handler Name:                              | MORNING SUN INC                               |
| Federal Waste Generator Description:       | Conditionally Exempt Small Quantity Generator |
| State District Owner:                      | WA  |
| Large Quantity Handler of Universal Waste: | No  |
| Recognized Trader Importer:                | No  |
| Recognized Trader Exporter:                | No  |
| Spent Lead Acid Battery Importer:          | No  |
| Spent Lead Acid Battery Exporter:          | No  |
| Current Record:                            | No  |
| Non Storage Recycler Activity:             | Not reported                                  |
| Electronic Manifest Broker:                | Not reported                                  |
| Receive Date:                              | 2006-03-03 00:00:00.0                         |
| Handler Name:                              | MORNING SUN INC                               |

Map ID  
Direction  
Distance  
Elevation

MAP FINDINGS

Site

Database(s)

EDR ID Number  
EPA ID Number

**MORNING SUN INC (Continued)**

**1000474176**

|  |   |
|--|---|
| Federal Waste Generator Description:       | Conditionally Exempt Small Quantity Generator |
| State District Owner:                      | WA  |
| Large Quantity Handler of Universal Waste: | No  |
| Recognized Trader Importer:                | No  |
| Recognized Trader Exporter:                | No  |
| Spent Lead Acid Battery Importer:          | No  |
| Spent Lead Acid Battery Exporter:          | No  |
| Current Record:                            | No  |
| Non Storage Recycler Activity:             | Not reported                                  |
| Electronic Manifest Broker:                | Not reported                                  |

|  |                          |
|--|--------------------------|
| Receive Date:                              | 1993-09-01 00:00:00.0    |
| Handler Name:                              | MORNING SUN INC.         |
| Federal Waste Generator Description:       | Large Quantity Generator |
| State District Owner:                      | Not reported             |
| Large Quantity Handler of Universal Waste: | No                       |
| Recognized Trader Importer:                | No                       |
| Recognized Trader Exporter:                | No                       |
| Spent Lead Acid Battery Importer:          | No                       |
| Spent Lead Acid Battery Exporter:          | No                       |
| Current Record:                            | No                       |
| Non Storage Recycler Activity:             | Not reported             |
| Electronic Manifest Broker:                | Not reported             |

|  |                          |
|--|--------------------------|
| Receive Date:                              | 1994-03-31 00:00:00.0    |
| Handler Name:                              | MORNING SUN, INC.        |
| Federal Waste Generator Description:       | Large Quantity Generator |
| State District Owner:                      | Not reported             |
| Large Quantity Handler of Universal Waste: | No                       |
| Recognized Trader Importer:                | No                       |
| Recognized Trader Exporter:                | No                       |
| Spent Lead Acid Battery Importer:          | No                       |
| Spent Lead Acid Battery Exporter:          | No                       |
| Current Record:                            | No                       |
| Non Storage Recycler Activity:             | Not reported             |
| Electronic Manifest Broker:                | Not reported             |

|  |                           |
|--|---------------------------|
| Receive Date:                              | 2003-12-31 00:00:00.0     |
| Handler Name:                              | MORNING SUN INC           |
| Federal Waste Generator Description:       | Not a generator, verified |
| State District Owner:                      | WA                        |
| Large Quantity Handler of Universal Waste: | No                        |
| Recognized Trader Importer:                | No                        |
| Recognized Trader Exporter:                | No                        |
| Spent Lead Acid Battery Importer:          | No                        |
| Spent Lead Acid Battery Exporter:          | No                        |
| Current Record:                            | No                        |
| Non Storage Recycler Activity:             | Not reported              |
| Electronic Manifest Broker:                | Not reported              |

|  |                           |
|--|---------------------------|
| Receive Date:                              | 2005-12-31 00:00:00.0     |
| Handler Name:                              | MORNING SUN INC           |
| Federal Waste Generator Description:       | Not a generator, verified |
| State District Owner:                      | WA                        |
| Large Quantity Handler of Universal Waste: | No                        |
| Recognized Trader Importer:                | No                        |
| Recognized Trader Exporter:                | No                        |

Map ID  
Direction  
Distance  
Elevation

MAP FINDINGS

Site

Database(s)

EDR ID Number  
EPA ID Number

**MORNING SUN INC (Continued)**

**1000474176**

|                                   |              |
|-----------------------------------|--------------|
| Spent Lead Acid Battery Importer: | No           |
| Spent Lead Acid Battery Exporter: | No           |
| Current Record:                   | No           |
| Non Storage Recycler Activity:    | Not reported |
| Electronic Manifest Broker:       | Not reported |

List of NAICS Codes and Descriptions:

|                    |   |
|--------------------|---|
| NAICS Code:        | 315999  |
| NAICS Description: | OTHER APPAREL ACCESSORIES AND OTHER APPAREL MANUFACTURING |
| NAICS Code:        | 33636   |
| NAICS Description: | MOTOR VEHICLE SEATING AND INTERIOR TRIM MANUFACTURING     |

Facility Has Received Notices of Violation:

|   |              |
|---|--------------|
| Found Violation:                          | No           |
| Agency Which Determined Violation:        | Not reported |
| Violation Short Description:              | Not reported |
| Date Violation was Determined:            | Not reported |
| Actual Return to Compliance Date:         | Not reported |
| Return to Compliance Qualifier:           | Not reported |
| Violation Responsible Agency:             | Not reported |
| Scheduled Compliance Date:                | Not reported |
| Enforcement Identifier:                   | Not reported |
| Date of Enforcement Action:               | Not reported |
| Enforcement Responsible Agency:           | Not reported |
| Enforcement Docket Number:                | Not reported |
| Enforcement Attorney:                     | Not reported |
| Corrective Action Component:              | Not reported |
| Appeal Initiated Date:                    | Not reported |
| Appeal Resolution Date:                   | Not reported |
| Disposition Status Date:                  | Not reported |
| Disposition Status:                       | Not reported |
| Disposition Status Description:           | Not reported |
| Consent/Final Order Sequence Number:      | Not reported |
| Consent/Final Order Respondent Name:      | Not reported |
| Consent/Final Order Lead Agency:          | Not reported |
| Enforcement Type:                         | Not reported |
| Enforcement Responsible Person:           | Not reported |
| Enforcement Responsible Sub-Organization: | Not reported |
| SEP Sequence Number:                      | Not reported |
| SEP Expenditure Amount:                   | Not reported |
| SEP Scheduled Completion Date:            | Not reported |
| SEP Actual Date:                          | Not reported |
| SEP Defaulted Date:                       | Not reported |
| SEP Type:                                 | Not reported |
| SEP Type Description:                     | Not reported |
| Proposed Amount:                          | Not reported |
| Final Monetary Amount:                    | Not reported |
| Paid Amount:                              | Not reported |
| Final Count:                              | Not reported |
| Final Amount:                             | Not reported |

|                                    |              |
|------------------------------------|--------------|
| Found Violation:                   | No           |
| Agency Which Determined Violation: | Not reported |
| Violation Short Description:       | Not reported |
| Date Violation was Determined:     | Not reported |

Map ID  
Direction  
Distance  
Elevation

MAP FINDINGS

Site

Database(s)

EDR ID Number  
EPA ID Number

**MORNING SUN INC (Continued)**

**1000474176**

|   |              |
|---|--------------|
| Actual Return to Compliance Date:         | Not reported |
| Return to Compliance Qualifier:           | Not reported |
| Violation Responsible Agency:             | Not reported |
| Scheduled Compliance Date:                | Not reported |
| Enforcement Identifier:                   | Not reported |
| Date of Enforcement Action:               | Not reported |
| Enforcement Responsible Agency:           | Not reported |
| Enforcement Docket Number:                | Not reported |
| Enforcement Attorney:                     | Not reported |
| Corrective Action Component:              | Not reported |
| Appeal Initiated Date:                    | Not reported |
| Appeal Resolution Date:                   | Not reported |
| Disposition Status Date:                  | Not reported |
| Disposition Status:                       | Not reported |
| Disposition Status Description:           | Not reported |
| Consent/Final Order Sequence Number:      | Not reported |
| Consent/Final Order Respondent Name:      | Not reported |
| Consent/Final Order Lead Agency:          | Not reported |
| Enforcement Type:                         | Not reported |
| Enforcement Responsible Person:           | Not reported |
| Enforcement Responsible Sub-Organization: | Not reported |
| SEP Sequence Number:                      | Not reported |
| SEP Expenditure Amount:                   | Not reported |
| SEP Scheduled Completion Date:            | Not reported |
| SEP Actual Date:                          | Not reported |
| SEP Defaulted Date:                       | Not reported |
| SEP Type:                                 | Not reported |
| SEP Type Description:                     | Not reported |
| Proposed Amount:                          | Not reported |
| Final Monetary Amount:                    | Not reported |
| Paid Amount:                              | Not reported |
| Final Count:                              | Not reported |
| Final Amount:                             | Not reported |

**Evaluation Action Summary:**

|   |  |
|---|--|
| Evaluation Date:                          | 2003-09-16 00:00:00.0                    |
| Evaluation Responsible Agency:            | State                                    |
| Found Violation:                          | No                                       |
| Evaluation Type Description:              | COMPLIANCE EVALUATION INSPECTION ON-SITE |
| Evaluation Responsible Person Identifier: | WAJCA                                    |
| Evaluation Responsible Sub-Organization:  | SW                                       |
| Actual Return to Compliance Date:         | Not reported                             |
| Scheduled Compliance Date:                | Not reported                             |
| Date of Request:                          | Not reported                             |
| Date Response Received:                   | Not reported                             |
| Request Agency:                           | Not reported                             |
| Former Citation:                          | Not reported                             |

|   |                               |
|---|-------------------------------|
| Evaluation Date:                          | 1991-04-22 00:00:00.0         |
| Evaluation Responsible Agency:            | State                         |
| Found Violation:                          | No                            |
| Evaluation Type Description:              | FOCUSED COMPLIANCE INSPECTION |
| Evaluation Responsible Person Identifier: | WADES                         |
| Evaluation Responsible Sub-Organization:  | SW                            |
| Actual Return to Compliance Date:         | Not reported                  |
| Scheduled Compliance Date:                | Not reported                  |
| Date of Request:                          | Not reported                  |

Map ID  
Direction  
Distance  
Elevation

MAP FINDINGS

Site

Database(s)

EDR ID Number  
EPA ID Number

**MORNING SUN INC (Continued)**

**1000474176**

Date Response Received: Not reported  
Request Agency: Not reported  
Former Citation: Not reported

**FINDS:**

Registry ID: 110005358273

Click Here:

**Environmental Interest/Information System:**

Washington Facility / Site Identification System (WA-FSIS) provides a means to query and display data maintained by the Washington Department of Ecology. This system contains key information for each facility/site that is currently, or has been, of interest to the Air Quality, Dam Safety, Hazardous Waste, Toxics Cleanup, and Water Quality Programs.

RCRAInfo is a national information system that supports the Resource Conservation and Recovery Act (RCRA) program through the tracking of events and activities related to facilities that generate, transport, and treat, store, or dispose of hazardous waste. RCRAInfo allows RCRA program staff to track the notification, permit, compliance, and corrective action activities required under RCRA.

HAZARDOUS WASTE BIENNIAL REPORTER

Registry ID: 110070354661

Click Here:

**Environmental Interest/Information System:**

Washington Facility / Site Identification System (WA-FSIS) provides a means to query and display data maintained by the Washington Department of Ecology. This system contains key information for each facility/site that is currently, or has been, of interest to the Air Quality, Dam Safety, Hazardous Waste, Toxics Cleanup, and Water Quality Programs.

[Click this hyperlink](#) while viewing on your computer to access additional FINDS: detail in the EDR Site Report.

**ECHO:**

Envid: 1000474176  
Registry ID: 110005358273  
DFR URL: <http://echo.epa.gov/detailed-facility-report?fid=110005358273>  
Name: MORNING SUN INC  
Address: 3500 20TH ST E BLDG C  
City,State,Zip: FIFE, WA 98424

**WA MANIFEST:**

Name: MORNING SUN INC  
Address: 3500 20TH ST E BLDG C  
City,State,Zip: FIFE, WA 98424-1727  
Facility Address 2: Not reported  
Facility ID: 12725474  
EPA ID: WAD988482741  
NAICS: 315999  
State Waste Code Desc: Not reported  
Federal Waste Code Desc: Not reported  
Form Comm: Not reported

Map ID  
Direction  
Distance  
Elevation

MAP FINDINGS

Site

Database(s)

EDR ID Number  
EPA ID Number

**MORNING SUN INC (Continued)**

**1000474176**

|   |                          |
|---|--------------------------|
| Data Year:  | Not reported             |
| Permit by Rule:                                     | No                       |
| Mailing Address 2:                                  | Not reported             |
| Treatment by Generator:                             | No                       |
| Mixed Radioactive Waste:                            | No                       |
| Importer of Hazardous Waste:                        | No                       |
| Immediate Recycler:                                 | No                       |
| Treatment/Storage/Disposal/Recycling Facility:      | No                       |
| Generator of Dangerous Fuel Waste:                  | No                       |
| Generator Marketing to Burner:                      | No                       |
| Other Marketers (i.e., blender, distributor, etc.): | No                       |
| Utility Boiler Burner:                              | No                       |
| Industry Boiler Burner:                             | No                       |
| Industrial Furnace:                                 | No                       |
| Smelter Defferal:                                   | No                       |
| Universal Waste:                                    | Not reported             |
| Off-Specification:                                  | Not reported             |
| LN Address 2:                                       | Not reported             |
| Tax Reg #:  | 601023744                |
| Business Type:                                      | mfg                      |
| Mail Name:  | Morning Sun Inc          |
| Mailing Address:                                    | PO Box 2945              |
| Mailing City,State,Zip:                             | TACOMA, WA 98401-2945    |
| Legal Organization Name:                            | Three Cities Research    |
| Legal Organization Type:                            | Private                  |
| Legal Contact:                                      | Not reported             |
| Legal Address:                                      | 135 E 57TH ST            |
| Legal Address 2:                                    | Not reported             |
| Legal City,State,Zip:                               | NEW YORK, NY 10022-2050  |
| Legal Phone Number:                                 | (212)838-9660            |
| Legal Effective Date:                               | 07/23/1996               |
| Land Organization Name:                             | Pacific Development      |
| Land Organization Type:                             | Private                  |
| Land Contact:                                       | Not reported             |
| Land Address:                                       | 4301 INDUSTRY DR E STE A |
| Land City,State,Zip:                                | TACOMA, WA 98424-1851    |
| Land Phone Number:                                  | (253)922-9333            |
| Operator Organization Name:                         | Morning Sun Inc          |
| Operator Organization Type:                         | Private                  |
| Operator:   | Not reported             |
| Operator Address:                                   | 3500 20th St E Bldg C    |
| Operator Address 2:                                 | Not reported             |
| Operator City,State,Zip:                            | Tacoma, WA 98424         |
| Operator Phone Number:                              | 253-922-6589             |
| Operator Effective Date:                            | 07/23/1996               |
| Site Contact:                                       | Charlie Jenkins          |
| Site Contact Address:                               | PO Box 2945              |
| Contact City,State,Zip:                             | TACOMA, WA 98401-2945    |
| Site Contact Phone Number:                          | (253)922-6589            |
| Site Contact Email:                                 | Not reported             |
| Gen Status Code:                                    | SQG                      |
| Monthly Generation:                                 | No                       |
| Batch Generation:                                   | Yes                      |
| One Time Generation:                                | No                       |
| Transport Own Waste:                                | No                       |
| Tranports Other Waste:                              | No                       |
| Recycler Onsite:                                    | No                       |



Map ID  
Direction  
Distance  
Elevation

MAP FINDINGS

Site

Database(s)

EDR ID Number  
EPA ID Number

**MORNING SUN INC (Continued)**

**1000474176**

|   |              |
|---|--------------|
| Transfer Facility:                        | No           |
| Other Exemption:                          | Not reported |
| UW Battery Gen:                           | No           |
| Used Oil Transporter:                     | No           |
| Used Oil Transfer Facility:               | No           |
| Used Oil Processor:                       | No           |
| Used Oil Refiner:                         | No           |
| Used Oil Fuel Marketer Directs Shipments: | No           |
| Used Oil Fuel Marketer Meets Specs:       | No           |
| Site Contact Address 2:                   | Not reported |

**S67**  
**ENE**  
**1/4-1/2**  
**0.338 mi.**  
**1785 ft.**

**SERVPRO OF TACOMA**  
**5013 PACIFIC HWY E**  
**FIFE, WA 98424**

**WA ALLSITES**

**S111289218**  
**N/A**

**Site 1 of 4 in cluster S**

**Relative:**  
**Lower**  
**Actual:**  
**13 ft.**

**ALLSITES:**  
Name: SERVPRO OF TACOMA  
Facility Id: 19788

**S68**  
**ENE**  
**1/4-1/2**  
**0.338 mi.**  
**1785 ft.**

**SIFCO SELECTIVE PLATING**  
**5013 PACIFIC HWY E STE 2**  
**FIFE, WA 98424**

**WA ALLSITES**  
**RCRA NonGen / NLR**  
**CA HAZNET**  
**WA MANIFEST**

**1001490463**  
**WAD982654832**

**Site 2 of 4 in cluster S**

**Relative:**  
**Lower**  
**Actual:**  
**13 ft.**

**ALLSITES:**  
Name: SIFCO SELECTIVE PLATING  
Facility Id: 90811861

**RCRA Listings:**

|                                      |                                       |
|--------------------------------------|---------------------------------------|
| Date Form Received by Agency:        | 2005-03-05 00:00:00.0                 |
| Handler Name:                        | SIFCO SELECTIVE PLATING               |
| Handler Address:                     | 5013 PACIFIC HWY E STE 2              |
| Handler City,State,Zip:              | FIFE, WA 98424                        |
| EPA ID:                              | WAD982654832                          |
| Contact Name:                        | ROBERT WILLIAMS                       |
| Contact Address:                     | 5708 E SCHAAF RD                      |
| Contact City,State,Zip:              | CLEVELAND, OH 44131                   |
| Contact Telephone:                   | 216-524-0099                          |
| Contact Fax:                         | Not reported                          |
| Contact Email:                       | RWILLIAMS@SIFCOPLATING.COM            |
| Contact Title:                       | ENVIRONMENTAL HEALTH & SAFETY MANAGER |
| EPA Region:                          | 10                                    |
| Land Type:                           | Private                               |
| Federal Waste Generator Description: | Not a generator, verified             |
| Non-Notifier:                        | Not reported                          |
| Biennial Report Cycle:               | Not reported                          |
| Accessibility:                       | Not reported                          |
| Active Site Indicator:               | Not reported                          |
| State District Owner:                | WA                                    |
| State District:                      | SWRO                                  |
| Mailing Address:                     | 5708 E SCHAAF RD                      |
| Mailing City,State,Zip:              | CLEVELAND, WA 44131                   |
| Owner Name:                          | SIFCO INDUSTRIES INC                  |

Map ID  
Direction  
Distance  
Elevation

MAP FINDINGS

Site

Database(s)

EDR ID Number  
EPA ID Number

**SIFCO SELECTIVE PLATING (Continued)**

**1001490463**

|  |                         |
|--|-------------------------|
| Owner Type:  | Private                 |
| Operator Name:   | SIFCO SELECTIVE PLATING |
| Operator Type:   | Private                 |
| Short-Term Generator Activity:                                 | No                      |
| Importer Activity:   | No                      |
| Mixed Waste Generator:   | No                      |
| Transporter Activity:  | No                      |
| Transfer Facility Activity:                                    | No                      |
| Recycler Activity with Storage:                                | No                      |
| Small Quantity On-Site Burner Exemption:                       | No                      |
| Smelting Melting and Refining Furnace Exemption:               | No                      |
| Underground Injection Control:                                 | No                      |
| Off-Site Waste Receipt:  | No                      |
| Universal Waste Indicator:                                     | No                      |
| Universal Waste Destination Facility:                          | No                      |
| Federal Universal Waste:                                       | No                      |
| Active Site Fed-Reg Treatment Storage and Disposal Facility:   | Not reported            |
| Active Site Converter Treatment storage and Disposal Facility: | Not reported            |
| Active Site State-Reg Treatment Storage and Disposal Facility: | Not reported            |
| Active Site State-Reg Handler:                                 | ---                     |
| Federal Facility Indicator:                                    | Not reported            |
| Hazardous Secondary Material Indicator:                        | NN                      |
| Sub-Part K Indicator:  | Not reported            |
| Commercial TSD Indicator:                                      | No                      |
| Treatment Storage and Disposal Type:                           | Not reported            |
| 2018 GPRA Permit Baseline:                                     | Not on the Baseline     |
| 2018 GPRA Renewals Baseline:                                   | Not on the Baseline     |
| Permit Renewals Workload Universe:                             | Not reported            |
| Permit Workload Universe:                                      | Not reported            |
| Permit Progress Universe:                                      | Not reported            |
| Post-Closure Workload Universe:                                | Not reported            |
| Closure Workload Universe:                                     | Not reported            |
| 202 GPRA Corrective Action Baseline:                           | No                      |
| Corrective Action Workload Universe:                           | No                      |
| Subject to Corrective Action Universe:                         | No                      |
| Non-TSDFs Where RCRA CA has Been Imposed Universe:             | No                      |
| TSDFs Potentially Subject to CA Under 3004 (u)/(v) Universe:   | No                      |
| TSDFs Only Subject to CA under Discretionary Auth Universe:    | No                      |
| Corrective Action Priority Ranking:                            | No NCAPS ranking        |
| Environmental Control Indicator:                               | No                      |
| Institutional Control Indicator:                               | No                      |
| Human Exposure Controls Indicator:                             | N/A                     |
| Groundwater Controls Indicator:                                | N/A                     |
| Operating TSDF Universe:                                       | Not reported            |
| Full Enforcement Universe:                                     | Not reported            |
| Significant Non-Complier Universe:                             | No                      |
| Unaddressed Significant Non-Complier Universe:                 | No                      |
| Addressed Significant Non-Complier Universe:                   | No                      |
| Significant Non-Complier With a Compliance Schedule Universe:  | No                      |
| Financial Assurance Required:                                  | Not reported            |
| Handler Date of Last Change:                                   | 2018-05-09 15:43:38.0   |
| Recognized Trader-Importer:                                    | No                      |
| Recognized Trader-Exporter:                                    | No                      |
| Importer of Spent Lead Acid Batteries:                         | No                      |
| Exporter of Spent Lead Acid Batteries:                         | No                      |
| Recycler Activity Without Storage:                             | No                      |
| Manifest Broker:   | No                      |

Map ID  
Direction  
Distance  
Elevation

MAP FINDINGS

Site

Database(s)

EDR ID Number  
EPA ID Number

**SIFCO SELECTIVE PLATING (Continued)**

**1001490463**

Sub-Part P Indicator: Not reported

Biennial: List of Years

Year: 2005

[Click Here for Biennial Reporting System Data:](#)

Year: 2003

[Click Here for Biennial Reporting System Data:](#)

Hazardous Waste Summary:

Waste Code: D002  
Waste Description: CORROSIVE WASTE

Waste Code: D006  
Waste Description: CADMIUM

Waste Code: D007  
Waste Description: CHROMIUM

Waste Code: D008  
Waste Description: LEAD

Waste Code: D011  
Waste Description: SILVER

Handler - Owner Operator:

|                                |                          |
|--------------------------------|--------------------------|
| Owner/Operator Indicator:      | Owner                    |
| Owner/Operator Name:           | SIFCO INDUSTRIE S        |
| Legal Status:                  | Private                  |
| Date Became Current:           | 2002-01-02 00:00:00.     |
| Date Ended Current:            | Not reported             |
| Owner/Operator Address:        | 970 E 64TH ST            |
| Owner/Operator City,State,Zip: | CLEVELAND, OH 44103-1620 |
| Owner/Operator Telephone:      | 216-881-8600             |
| Owner/Operator Telephone Ext:  | Not reported             |
| Owner/Operator Fax:            | Not reported             |
| Owner/Operator Email:          | Not reported             |

|                                |                          |
|--------------------------------|--------------------------|
| Owner/Operator Indicator:      | Operator                 |
| Owner/Operator Name:           | SIFCO SELECTIVE PLATING  |
| Legal Status:                  | Private                  |
| Date Became Current:           | Not reported             |
| Date Ended Current:            | Not reported             |
| Owner/Operator Address:        | 5013 PACIFIC HWY E STE 2 |
| Owner/Operator City,State,Zip: | FIFE, WA 98424           |
| Owner/Operator Telephone:      | 000-000-0000             |
| Owner/Operator Telephone Ext:  | Not reported             |
| Owner/Operator Fax:            | Not reported             |
| Owner/Operator Email:          | Not reported             |

|                           |                         |
|---------------------------|-------------------------|
| Owner/Operator Indicator: | Owner                   |
| Owner/Operator Name:      | SIFCO SELECTIVE PLATING |
| Legal Status:             | Private                 |
| Date Became Current:      | Not reported            |
| Date Ended Current:       | Not reported            |

Map ID  
Direction  
Distance  
Elevation

MAP FINDINGS

Site

Database(s)

EDR ID Number  
EPA ID Number

**SIFCO SELECTIVE PLATING (Continued)**

**1001490463**

Owner/Operator Address: 5013 PACIFIC HWY E STE 2  
Owner/Operator City,State,Zip: FIFE, WA 98424  
Owner/Operator Telephone: 000-000-0000  
Owner/Operator Telephone Ext: Not reported  
Owner/Operator Fax: Not reported  
Owner/Operator Email: Not reported

Owner/Operator Indicator: Operator  
Owner/Operator Name: EHRENSCHNEIDER, WERNER  
Legal Status: Private  
Date Became Current: Not reported  
Date Ended Current: Not reported  
Owner/Operator Address: 5708 E SCHAAF RD  
Owner/Operator City,State,Zip: CLEVELAND, OH 44131  
Owner/Operator Telephone: 216-524-0099  
Owner/Operator Telephone Ext: Not reported  
Owner/Operator Fax: Not reported  
Owner/Operator Email: Not reported

Owner/Operator Indicator: Operator  
Owner/Operator Name: SIFCO SELECTIVE PLATING  
Legal Status: Private  
Date Became Current: Not reported  
Date Ended Current: Not reported  
Owner/Operator Address: 5013 PACIFIC HIGHWAY EAST  
Owner/Operator City,State,Zip: FIFE, WA 98424  
Owner/Operator Telephone: 253-922-8065  
Owner/Operator Telephone Ext: Not reported  
Owner/Operator Fax: Not reported  
Owner/Operator Email: Not reported

Owner/Operator Indicator: Owner  
Owner/Operator Name: SIFCO INDUSTRIES INC  
Legal Status: Private  
Date Became Current: 2002-01-02 00:00:00.  
Date Ended Current: Not reported  
Owner/Operator Address: 970 E 64TH ST  
Owner/Operator City,State,Zip: CLEVELAND, OH 44103  
Owner/Operator Telephone: 216-881-8600  
Owner/Operator Telephone Ext: Not reported  
Owner/Operator Fax: Not reported  
Owner/Operator Email: Not reported

Owner/Operator Indicator: Owner  
Owner/Operator Name: FIFE BUSINESS PARK  
Legal Status: Private  
Date Became Current: Not reported  
Date Ended Current: Not reported  
Owner/Operator Address: 5113 PACIFIC HWY E STE 1E  
Owner/Operator City,State,Zip: FIFE, WA 98424  
Owner/Operator Telephone: 206-992-2194  
Owner/Operator Telephone Ext: Not reported  
Owner/Operator Fax: Not reported  
Owner/Operator Email: Not reported

Owner/Operator Indicator: Owner  
Owner/Operator Name: SIFCO SELECTIVE PLATING

Map ID  
Direction  
Distance  
Elevation

MAP FINDINGS

Site

Database(s)

EDR ID Number  
EPA ID Number

**SIFCO SELECTIVE PLATING (Continued)**

**1001490463**

|                                |                           |
|--------------------------------|---------------------------|
| Legal Status:                  | Private                   |
| Date Became Current:           | Not reported              |
| Date Ended Current:            | Not reported              |
| Owner/Operator Address:        | 5013 PACIFIC HWY E STE 2  |
| Owner/Operator City,State,Zip: | FIFE, WA 98424            |
| Owner/Operator Telephone:      | 000-000-0000              |
| Owner/Operator Telephone Ext:  | Not reported              |
| Owner/Operator Fax:            | Not reported              |
| Owner/Operator Email:          | Not reported              |
| Owner/Operator Indicator:      | Owner                     |
| Owner/Operator Name:           | SIFCO INDUSTRIES INC      |
| Legal Status:                  | Private                   |
| Date Became Current:           | 2002-01-02 00:00:00.      |
| Date Ended Current:            | Not reported              |
| Owner/Operator Address:        | 970 E 64TH ST             |
| Owner/Operator City,State,Zip: | CLEVELAND, OH 44103       |
| Owner/Operator Telephone:      | 216-881-8600              |
| Owner/Operator Telephone Ext:  | Not reported              |
| Owner/Operator Fax:            | Not reported              |
| Owner/Operator Email:          | Not reported              |
| Owner/Operator Indicator:      | Operator                  |
| Owner/Operator Name:           | SIFCO SELECTIVE PLATING   |
| Legal Status:                  | Private                   |
| Date Became Current:           | Not reported              |
| Date Ended Current:            | Not reported              |
| Owner/Operator Address:        | 5013 PACIFIC HIGHWAY EAST |
| Owner/Operator City,State,Zip: | FIFE, WA 98424            |
| Owner/Operator Telephone:      | 253-922-8065              |
| Owner/Operator Telephone Ext:  | Not reported              |
| Owner/Operator Fax:            | Not reported              |
| Owner/Operator Email:          | Not reported              |
| Owner/Operator Indicator:      | Operator                  |
| Owner/Operator Name:           | SIFCO SELECTIVE PLATING   |
| Legal Status:                  | Private                   |
| Date Became Current:           | Not reported              |
| Date Ended Current:            | Not reported              |
| Owner/Operator Address:        | 5013 PACIFIC HIGHWAY EAST |
| Owner/Operator City,State,Zip: | FIFE, WA 98424            |
| Owner/Operator Telephone:      | 253-922-8065              |
| Owner/Operator Telephone Ext:  | Not reported              |
| Owner/Operator Fax:            | Not reported              |
| Owner/Operator Email:          | Not reported              |
| Owner/Operator Indicator:      | Operator                  |
| Owner/Operator Name:           | SIFCO INDUSTRIES INC      |
| Legal Status:                  | Private                   |
| Date Became Current:           | Not reported              |
| Date Ended Current:            | Not reported              |
| Owner/Operator Address:        | 970 E 64TH ST             |
| Owner/Operator City,State,Zip: | CLEVELAND, OH 44103-1620  |
| Owner/Operator Telephone:      | 216-881-8600              |
| Owner/Operator Telephone Ext:  | Not reported              |
| Owner/Operator Fax:            | Not reported              |
| Owner/Operator Email:          | Not reported              |

Map ID  
Direction  
Distance  
Elevation

MAP FINDINGS

Site

Database(s)

EDR ID Number  
EPA ID Number

**SIFCO SELECTIVE PLATING (Continued)**

**1001490463**

Owner/Operator Indicator: Operator  
Owner/Operator Name: RODNEY M  
Legal Status: Private  
Date Became Current: 1996-12-06 00:00:00.  
Date Ended Current: Not reported  
Owner/Operator Address: 5013 PACIFIC HIGHWAY EAST SUIT  
Owner/Operator City,State,Zip: FIFE, WA 98424  
Owner/Operator Telephone: 253-922-8065  
Owner/Operator Telephone Ext: Not reported  
Owner/Operator Fax: Not reported  
Owner/Operator Email: Not reported

Owner/Operator Indicator: Operator  
Owner/Operator Name: SIFCO SELECTIVE PLATING  
Legal Status: Private  
Date Became Current: Not reported  
Date Ended Current: Not reported  
Owner/Operator Address: 5013 PACIFIC HWY E STE 2  
Owner/Operator City,State,Zip: FIFE, WA 98424  
Owner/Operator Telephone: 000-000-0000  
Owner/Operator Telephone Ext: Not reported  
Owner/Operator Fax: Not reported  
Owner/Operator Email: Not reported

Owner/Operator Indicator: Owner  
Owner/Operator Name: SIFCO SELECTIVE PLATING  
Legal Status: Private  
Date Became Current: Not reported  
Date Ended Current: Not reported  
Owner/Operator Address: 5013 PACIFIC HWY E STE 2  
Owner/Operator City,State,Zip: FIFE, WA 98424  
Owner/Operator Telephone: 000-000-0000  
Owner/Operator Telephone Ext: Not reported  
Owner/Operator Fax: Not reported  
Owner/Operator Email: Not reported

Owner/Operator Indicator: Owner  
Owner/Operator Name: FIFE BUSINESS PARK  
Legal Status: Private  
Date Became Current: Not reported  
Date Ended Current: Not reported  
Owner/Operator Address: 5113 PACIFIC HWY E STE 1E  
Owner/Operator City,State,Zip: FIFE, WA 98424  
Owner/Operator Telephone: 206-992-2194  
Owner/Operator Telephone Ext: Not reported  
Owner/Operator Fax: Not reported  
Owner/Operator Email: Not reported

Owner/Operator Indicator: Owner  
Owner/Operator Name: FIFE BUSINESS PARK  
Legal Status: Private  
Date Became Current: Not reported  
Date Ended Current: Not reported  
Owner/Operator Address: 5113 PACIFIC HWY E STE 1E  
Owner/Operator City,State,Zip: FIFE, WA 98424  
Owner/Operator Telephone: 206-992-2194  
Owner/Operator Telephone Ext: Not reported

Map ID  
Direction  
Distance  
Elevation

MAP FINDINGS

Site

Database(s)

EDR ID Number  
EPA ID Number

**SIFCO SELECTIVE PLATING (Continued)**

**1001490463**

|                                |                          |
|--------------------------------|--------------------------|
| Owner/Operator Fax:            | Not reported             |
| Owner/Operator Email:          | Not reported             |
| Owner/Operator Indicator:      | Owner                    |
| Owner/Operator Name:           | SIFCO SELECTIVE PLATING  |
| Legal Status:                  | Private                  |
| Date Became Current:           | Not reported             |
| Date Ended Current:            | Not reported             |
| Owner/Operator Address:        | 5013 PACIFIC HWY E STE 2 |
| Owner/Operator City,State,Zip: | FIFE, WA 98424           |
| Owner/Operator Telephone:      | 000-000-0000             |
| Owner/Operator Telephone Ext:  | Not reported             |
| Owner/Operator Fax:            | Not reported             |
| Owner/Operator Email:          | Not reported             |
| Owner/Operator Indicator:      | Owner                    |
| Owner/Operator Name:           | SIFCO SELECTIVE PLATING  |
| Legal Status:                  | Private                  |
| Date Became Current:           | Not reported             |
| Date Ended Current:            | Not reported             |
| Owner/Operator Address:        | 5013 PACIFIC HWY E STE 2 |
| Owner/Operator City,State,Zip: | FIFE, WA 98424           |
| Owner/Operator Telephone:      | 000-000-0000             |
| Owner/Operator Telephone Ext:  | Not reported             |
| Owner/Operator Fax:            | Not reported             |
| Owner/Operator Email:          | Not reported             |
| Owner/Operator Indicator:      | Operator                 |
| Owner/Operator Name:           | SIFCO SELECTIVE PLATING  |
| Legal Status:                  | Private                  |
| Date Became Current:           | Not reported             |
| Date Ended Current:            | Not reported             |
| Owner/Operator Address:        | 5013 PACIFIC HWY E STE 2 |
| Owner/Operator City,State,Zip: | FIFE, WA 98424           |
| Owner/Operator Telephone:      | 000-000-0000             |
| Owner/Operator Telephone Ext:  | Not reported             |
| Owner/Operator Fax:            | Not reported             |
| Owner/Operator Email:          | Not reported             |
| Owner/Operator Indicator:      | Owner                    |
| Owner/Operator Name:           | SIFCO INDUSTRIES INC     |
| Legal Status:                  | Private                  |
| Date Became Current:           | 2002-01-02 00:00:00.     |
| Date Ended Current:            | Not reported             |
| Owner/Operator Address:        | 970 E 64TH ST            |
| Owner/Operator City,State,Zip: | CLEVELAND, OH 44103      |
| Owner/Operator Telephone:      | 216-881-8600             |
| Owner/Operator Telephone Ext:  | Not reported             |
| Owner/Operator Fax:            | Not reported             |
| Owner/Operator Email:          | Not reported             |
| Owner/Operator Indicator:      | Owner                    |
| Owner/Operator Name:           | SIFCO INDUSTRIES INC     |
| Legal Status:                  | Private                  |
| Date Became Current:           | 2002-01-02 00:00:00.     |
| Date Ended Current:            | Not reported             |
| Owner/Operator Address:        | 970 E 64TH ST            |

Map ID  
Direction  
Distance  
Elevation

MAP FINDINGS

Site

Database(s)

EDR ID Number  
EPA ID Number

**SIFCO SELECTIVE PLATING (Continued)**

**1001490463**

|                                |                                |
|--------------------------------|--------------------------------|
| Owner/Operator City,State,Zip: | CLEVELAND, OH 44103            |
| Owner/Operator Telephone:      | 216-881-8600                   |
| Owner/Operator Telephone Ext:  | Not reported                   |
| Owner/Operator Fax:            | Not reported                   |
| Owner/Operator Email:          | Not reported                   |
| Owner/Operator Indicator:      | Owner                          |
| Owner/Operator Name:           | SIFCO INDUSTRIES INC           |
| Legal Status:                  | Private                        |
| Date Became Current:           | 2002-01-02 00:00:00.           |
| Date Ended Current:            | Not reported                   |
| Owner/Operator Address:        | 970 E 64TH ST                  |
| Owner/Operator City,State,Zip: | CLEVELAND, OH 44103            |
| Owner/Operator Telephone:      | 216-881-8600                   |
| Owner/Operator Telephone Ext:  | Not reported                   |
| Owner/Operator Fax:            | Not reported                   |
| Owner/Operator Email:          | Not reported                   |
| Owner/Operator Indicator:      | Operator                       |
| Owner/Operator Name:           | EHRENSCHNEIDER, WERNER         |
| Legal Status:                  | Private                        |
| Date Became Current:           | Not reported                   |
| Date Ended Current:            | Not reported                   |
| Owner/Operator Address:        | 5708 E SCHAAF RD               |
| Owner/Operator City,State,Zip: | CLEVELAND, OH 44131            |
| Owner/Operator Telephone:      | 216-524-0099                   |
| Owner/Operator Telephone Ext:  | Not reported                   |
| Owner/Operator Fax:            | Not reported                   |
| Owner/Operator Email:          | Not reported                   |
| Owner/Operator Indicator:      | Operator                       |
| Owner/Operator Name:           | SIFCO SELECTIVE PLATING        |
| Legal Status:                  | Private                        |
| Date Became Current:           | 1996-12-06 00:00:00.           |
| Date Ended Current:            | Not reported                   |
| Owner/Operator Address:        | 5013 PACIFIC HIGHWAY EAST SUIT |
| Owner/Operator City,State,Zip: | FIFE, WA 98424                 |
| Owner/Operator Telephone:      | Not reported                   |
| Owner/Operator Telephone Ext:  | Not reported                   |
| Owner/Operator Fax:            | Not reported                   |
| Owner/Operator Email:          | Not reported                   |
| Owner/Operator Indicator:      | Owner                          |
| Owner/Operator Name:           | SIFCO SELECTIVE PLATING        |
| Legal Status:                  | Private                        |
| Date Became Current:           | Not reported                   |
| Date Ended Current:            | Not reported                   |
| Owner/Operator Address:        | 5013 PACIFIC HWY E STE 2       |
| Owner/Operator City,State,Zip: | FIFE, WA 98424                 |
| Owner/Operator Telephone:      | 000-000-0000                   |
| Owner/Operator Telephone Ext:  | Not reported                   |
| Owner/Operator Fax:            | Not reported                   |
| Owner/Operator Email:          | Not reported                   |
| Owner/Operator Indicator:      | Owner                          |
| Owner/Operator Name:           | FIFE BUSINESS PARK             |
| Legal Status:                  | Private                        |



Map ID  
Direction  
Distance  
Elevation

MAP FINDINGS

Site

Database(s)

EDR ID Number  
EPA ID Number

**SIFCO SELECTIVE PLATING (Continued)**

**1001490463**

Date Became Current: Not reported  
Date Ended Current: Not reported  
Owner/Operator Address: 5113 PACIFIC HWY E STE 1E  
Owner/Operator City,State,Zip: FIFE, WA 98424  
Owner/Operator Telephone: 206-992-2194  
Owner/Operator Telephone Ext: Not reported  
Owner/Operator Fax: Not reported  
Owner/Operator Email: Not reported

Owner/Operator Indicator: Owner  
Owner/Operator Name: FIFE BUSINESS PARK  
Legal Status: Private  
Date Became Current: Not reported  
Date Ended Current: Not reported  
Owner/Operator Address: 5113 PACIFIC HWY E STE 1E  
Owner/Operator City,State,Zip: FIFE, WA 98424  
Owner/Operator Telephone: 206-992-2194  
Owner/Operator Telephone Ext: Not reported  
Owner/Operator Fax: Not reported  
Owner/Operator Email: Not reported

Owner/Operator Indicator: Owner  
Owner/Operator Name: FIFE BUSINESS PARK  
Legal Status: Tribal  
Date Became Current: Not reported  
Date Ended Current: Not reported  
Owner/Operator Address: 5113 PACIFIC HWY E STE 1E  
Owner/Operator City,State,Zip: FIFE, WA 98424-2639  
Owner/Operator Telephone: 206-992-2194  
Owner/Operator Telephone Ext: Not reported  
Owner/Operator Fax: Not reported  
Owner/Operator Email: Not reported

Owner/Operator Indicator: Owner  
Owner/Operator Name: SIFCO INDUSTRIES INC  
Legal Status: Private  
Date Became Current: 2002-01-02 00:00:00.  
Date Ended Current: Not reported  
Owner/Operator Address: 970 E 64TH ST  
Owner/Operator City,State,Zip: CLEVELAND, OH 44103  
Owner/Operator Telephone: 216-881-8600  
Owner/Operator Telephone Ext: Not reported  
Owner/Operator Fax: Not reported  
Owner/Operator Email: Not reported

Owner/Operator Indicator: Owner  
Owner/Operator Name: FIFE BUSINESS PARK  
Legal Status: Private  
Date Became Current: Not reported  
Date Ended Current: Not reported  
Owner/Operator Address: 5113 PACIFIC HWY E STE 1E  
Owner/Operator City,State,Zip: FIFE, WA 98424  
Owner/Operator Telephone: 206-992-2194  
Owner/Operator Telephone Ext: Not reported  
Owner/Operator Fax: Not reported  
Owner/Operator Email: Not reported

Map ID  
Direction  
Distance  
Elevation

MAP FINDINGS

Site

Database(s)

EDR ID Number  
EPA ID Number

**SIFCO SELECTIVE PLATING (Continued)**

**1001490463**

|  |                                |
|--|--------------------------------|
| Owner/Operator Indicator:                  | Owner                          |
| Owner/Operator Name:                       | SIFCO INDUSTRIES INC           |
| Legal Status:                              | Private                        |
| Date Became Current:                       | 2002-01-02 00:00:00.           |
| Date Ended Current:                        | Not reported                   |
| Owner/Operator Address:                    | 970 E 64TH ST                  |
| Owner/Operator City,State,Zip:             | CLEVELAND, OH 44103-1620       |
| Owner/Operator Telephone:                  | Not reported                   |
| Owner/Operator Telephone Ext:              | Not reported                   |
| Owner/Operator Fax:                        | Not reported                   |
| Owner/Operator Email:                      | Not reported                   |
| Owner/Operator Indicator:                  | Owner                          |
| Owner/Operator Name:                       | SIFCO INDUSTRIES INC           |
| Legal Status:                              | Private                        |
| Date Became Current:                       | 2002-01-02 00:00:00.           |
| Date Ended Current:                        | Not reported                   |
| Owner/Operator Address:                    | 970 E 64TH ST                  |
| Owner/Operator City,State,Zip:             | CLEVELAND, OH 44103-1620       |
| Owner/Operator Telephone:                  | Not reported                   |
| Owner/Operator Telephone Ext:              | Not reported                   |
| Owner/Operator Fax:                        | Not reported                   |
| Owner/Operator Email:                      | Not reported                   |
| Owner/Operator Indicator:                  | Operator                       |
| Owner/Operator Name:                       | SIFCO SELECTIVE PLATING        |
| Legal Status:                              | Private                        |
| Date Became Current:                       | 1996-12-06 00:00:00.           |
| Date Ended Current:                        | Not reported                   |
| Owner/Operator Address:                    | 5013 PACIFIC HIGHWAY EAST SUIT |
| Owner/Operator City,State,Zip:             | FIFE, WA 98424                 |
| Owner/Operator Telephone:                  | Not reported                   |
| Owner/Operator Telephone Ext:              | Not reported                   |
| Owner/Operator Fax:                        | Not reported                   |
| Owner/Operator Email:                      | Not reported                   |
| Owner/Operator Indicator:                  | Operator                       |
| Owner/Operator Name:                       | SIFCO SELECTIVE PLATING        |
| Legal Status:                              | Private                        |
| Date Became Current:                       | Not reported                   |
| Date Ended Current:                        | Not reported                   |
| Owner/Operator Address:                    | 5013 PACIFIC HIGHWAY EAST      |
| Owner/Operator City,State,Zip:             | FIFE, WA 98424                 |
| Owner/Operator Telephone:                  | 253-922-8065                   |
| Owner/Operator Telephone Ext:              | Not reported                   |
| Owner/Operator Fax:                        | Not reported                   |
| Owner/Operator Email:                      | Not reported                   |
| Historic Generators:                       |                                |
| Receive Date:                              | 2003-01-23 00:00:00.0          |
| Handler Name:                              | SIFCO SELECTIVE PLATING        |
| Federal Waste Generator Description:       | Not a generator, verified      |
| State District Owner:                      | WA                             |
| Large Quantity Handler of Universal Waste: | No                             |
| Recognized Trader Importer:                | No                             |
| Recognized Trader Exporter:                | No                             |
| Spent Lead Acid Battery Importer:          | No                             |

Map ID  
Direction  
Distance  
Elevation

MAP FINDINGS

Site

Database(s)

EDR ID Number  
EPA ID Number

**SIFCO SELECTIVE PLATING (Continued)**

**1001490463**

|  |                           |
|--|---------------------------|
| Spent Lead Acid Battery Exporter:          | No                        |
| Current Record:                            | No                        |
| Non Storage Recycler Activity:             | Not reported              |
| Electronic Manifest Broker:                | Not reported              |
| Receive Date:                              | 2005-03-04 00:00:00.0     |
| Handler Name:                              | SIFCO SELECTIVE PLATING   |
| Federal Waste Generator Description:       | Not a generator, verified |
| State District Owner:                      | WA                        |
| Large Quantity Handler of Universal Waste: | No                        |
| Recognized Trader Importer:                | No                        |
| Recognized Trader Exporter:                | No                        |
| Spent Lead Acid Battery Importer:          | No                        |
| Spent Lead Acid Battery Exporter:          | No                        |
| Current Record:                            | No                        |
| Non Storage Recycler Activity:             | Not reported              |
| Electronic Manifest Broker:                | Not reported              |
| Receive Date:                              | 2005-03-05 00:00:00.0     |
| Handler Name:                              | SIFCO SELECTIVE PLATING   |
| Federal Waste Generator Description:       | Not a generator, verified |
| State District Owner:                      | WA                        |
| Large Quantity Handler of Universal Waste: | No                        |
| Recognized Trader Importer:                | No                        |
| Recognized Trader Exporter:                | No                        |
| Spent Lead Acid Battery Importer:          | No                        |
| Spent Lead Acid Battery Exporter:          | No                        |
| Current Record:                            | Yes                       |
| Non Storage Recycler Activity:             | Not reported              |
| Electronic Manifest Broker:                | Not reported              |
| Receive Date:                              | 1994-01-01 00:00:00.0     |
| Handler Name:                              | SIFCO SELECTIVE PLATING   |
| Federal Waste Generator Description:       | Not a generator, verified |
| State District Owner:                      | WA                        |
| Large Quantity Handler of Universal Waste: | No                        |
| Recognized Trader Importer:                | No                        |
| Recognized Trader Exporter:                | No                        |
| Spent Lead Acid Battery Importer:          | No                        |
| Spent Lead Acid Battery Exporter:          | No                        |
| Current Record:                            | No                        |
| Non Storage Recycler Activity:             | Not reported              |
| Electronic Manifest Broker:                | Not reported              |
| Receive Date:                              | 1995-01-01 00:00:00.0     |
| Handler Name:                              | SIFCO SELECTIVE PLATING   |
| Federal Waste Generator Description:       | Not a generator, verified |
| State District Owner:                      | WA                        |
| Large Quantity Handler of Universal Waste: | No                        |
| Recognized Trader Importer:                | No                        |
| Recognized Trader Exporter:                | No                        |
| Spent Lead Acid Battery Importer:          | No                        |
| Spent Lead Acid Battery Exporter:          | No                        |
| Current Record:                            | No                        |
| Non Storage Recycler Activity:             | Not reported              |
| Electronic Manifest Broker:                | Not reported              |

Map ID  
Direction  
Distance  
Elevation

MAP FINDINGS

Site

Database(s)

EDR ID Number  
EPA ID Number

**SIFCO SELECTIVE PLATING (Continued)**

**1001490463**

Receive Date: 1995-07-14 00:00:00.0  
Handler Name: SIFCO SELECTIVE PLATING  
Federal Waste Generator Description: Conditionally Exempt Small Quantity Generator  
State District Owner: WA  
Large Quantity Handler of Universal Waste: No  
Recognized Trader Importer: Not reported  
Recognized Trader Exporter: Not reported  
Spent Lead Acid Battery Importer: Not reported  
Spent Lead Acid Battery Exporter: Not reported  
Current Record: No  
Non Storage Recycler Activity: Not reported  
Electronic Manifest Broker: Not reported

Receive Date: 2002-02-15 00:00:00.0  
Handler Name: SIFCO SELECTIVE PLATING  
Federal Waste Generator Description: Conditionally Exempt Small Quantity Generator  
State District Owner: WA  
Large Quantity Handler of Universal Waste: No  
Recognized Trader Importer: No  
Recognized Trader Exporter: No  
Spent Lead Acid Battery Importer: No  
Spent Lead Acid Battery Exporter: No  
Current Record: No  
Non Storage Recycler Activity: Not reported  
Electronic Manifest Broker: Not reported

Receive Date: 2003-01-23 00:00:00.0  
Handler Name: SIFCO SELECTIVE PLATING  
Federal Waste Generator Description: Conditionally Exempt Small Quantity Generator  
State District Owner: WA  
Large Quantity Handler of Universal Waste: No  
Recognized Trader Importer: No  
Recognized Trader Exporter: No  
Spent Lead Acid Battery Importer: No  
Spent Lead Acid Battery Exporter: No  
Current Record: No  
Non Storage Recycler Activity: Not reported  
Electronic Manifest Broker: Not reported

Receive Date: 2004-02-06 00:00:00.0  
Handler Name: SIFCO SELECTIVE PLATING  
Federal Waste Generator Description: Small Quantity Generator  
State District Owner: WA  
Large Quantity Handler of Universal Waste: No  
Recognized Trader Importer: No  
Recognized Trader Exporter: No  
Spent Lead Acid Battery Importer: No  
Spent Lead Acid Battery Exporter: No  
Current Record: No  
Non Storage Recycler Activity: Not reported  
Electronic Manifest Broker: Not reported

Receive Date: 2005-01-19 00:00:00.0  
Handler Name: SIFCO SELECTIVE PLATING  
Federal Waste Generator Description: Small Quantity Generator  
State District Owner: WA  
Large Quantity Handler of Universal Waste: No

Map ID  
Direction  
Distance  
Elevation

MAP FINDINGS

Site

Database(s)

EDR ID Number  
EPA ID Number

**SIFCO SELECTIVE PLATING (Continued)**

**1001490463**

|  |                          |
|--|--------------------------|
| Recognized Trader Importer:                | No                       |
| Recognized Trader Exporter:                | No                       |
| Spent Lead Acid Battery Importer:          | No                       |
| Spent Lead Acid Battery Exporter:          | No                       |
| Current Record:                            | No                       |
| Non Storage Recycler Activity:             | Not reported             |
| Electronic Manifest Broker:                | Not reported             |
| Receive Date:                              | 2005-03-04 00:00:00.0    |
| Handler Name:                              | SIFCO SELECTIVE PLATING  |
| Federal Waste Generator Description:       | Small Quantity Generator |
| State District Owner:                      | WA                       |
| Large Quantity Handler of Universal Waste: | No                       |
| Recognized Trader Importer:                | No                       |
| Recognized Trader Exporter:                | No                       |
| Spent Lead Acid Battery Importer:          | No                       |
| Spent Lead Acid Battery Exporter:          | No                       |
| Current Record:                            | No                       |
| Non Storage Recycler Activity:             | Not reported             |
| Electronic Manifest Broker:                | Not reported             |
| Receive Date:                              | 1990-12-31 00:00:00.0    |
| Handler Name:                              | SIFCO SELECTIVE PLATING  |
| Federal Waste Generator Description:       | Large Quantity Generator |
| State District Owner:                      | Not reported             |
| Large Quantity Handler of Universal Waste: | No                       |
| Recognized Trader Importer:                | No                       |
| Recognized Trader Exporter:                | No                       |
| Spent Lead Acid Battery Importer:          | No                       |
| Spent Lead Acid Battery Exporter:          | No                       |
| Current Record:                            | No                       |
| Non Storage Recycler Activity:             | Not reported             |
| Electronic Manifest Broker:                | Not reported             |
| Receive Date:                              | 2003-12-31 00:00:00.0    |
| Handler Name:                              | SIFCO SELECTIVE PLATING  |
| Federal Waste Generator Description:       | Small Quantity Generator |
| State District Owner:                      | WA                       |
| Large Quantity Handler of Universal Waste: | No                       |
| Recognized Trader Importer:                | No                       |
| Recognized Trader Exporter:                | No                       |
| Spent Lead Acid Battery Importer:          | No                       |
| Spent Lead Acid Battery Exporter:          | No                       |
| Current Record:                            | No                       |
| Non Storage Recycler Activity:             | Not reported             |
| Electronic Manifest Broker:                | Not reported             |
| Receive Date:                              | 2005-02-18 00:00:00.0    |
| Handler Name:                              | SIFCO SELECTIVE PLATING  |
| Federal Waste Generator Description:       | Small Quantity Generator |
| State District Owner:                      | WA                       |
| Large Quantity Handler of Universal Waste: | No                       |
| Recognized Trader Importer:                | No                       |
| Recognized Trader Exporter:                | No                       |
| Spent Lead Acid Battery Importer:          | No                       |
| Spent Lead Acid Battery Exporter:          | No                       |
| Current Record:                            | No                       |

Map ID  
Direction  
Distance  
Elevation

MAP FINDINGS

Site

Database(s)

EDR ID Number  
EPA ID Number

**SIFCO SELECTIVE PLATING (Continued)**

**1001490463**

Non Storage Recycler Activity: Not reported  
Electronic Manifest Broker: Not reported

List of NAICS Codes and Descriptions:

NAICS Code: 332813  
NAICS Description: ELECTROPLATING, PLATING, POLISHING, ANODIZING, AND COLORING

Facility Has Received Notices of Violation:

Found Violation: No  
Agency Which Determined Violation: Not reported  
Violation Short Description: Not reported  
Date Violation was Determined: Not reported  
Actual Return to Compliance Date: Not reported  
Return to Compliance Qualifier: Not reported  
Violation Responsible Agency: Not reported  
Scheduled Compliance Date: Not reported  
Enforcement Identifier: Not reported  
Date of Enforcement Action: Not reported  
Enforcement Responsible Agency: Not reported  
Enforcement Docket Number: Not reported  
Enforcement Attorney: Not reported  
Corrective Action Component: Not reported  
Appeal Initiated Date: Not reported  
Appeal Resolution Date: Not reported  
Disposition Status Date: Not reported  
Disposition Status: Not reported  
Disposition Status Description: Not reported  
Consent/Final Order Sequence Number: Not reported  
Consent/Final Order Respondent Name: Not reported  
Consent/Final Order Lead Agency: Not reported  
Enforcement Type: Not reported  
Enforcement Responsible Person: Not reported  
Enforcement Responsible Sub-Organization: Not reported  
SEP Sequence Number: Not reported  
SEP Expenditure Amount: Not reported  
SEP Scheduled Completion Date: Not reported  
SEP Actual Date: Not reported  
SEP Defaulted Date: Not reported  
SEP Type: Not reported  
SEP Type Description: Not reported  
Proposed Amount: Not reported  
Final Monetary Amount: Not reported  
Paid Amount: Not reported  
Final Count: Not reported  
Final Amount: Not reported

Evaluation Action Summary:

Evaluation Date: 2003-02-05 00:00:00.0  
Evaluation Responsible Agency: State  
Found Violation: No  
Evaluation Type Description: COMPLIANCE EVALUATION INSPECTION ON-SITE  
Evaluation Responsible Person Identifier: WALLM  
Evaluation Responsible Sub-Organization: SW  
Actual Return to Compliance Date: Not reported  
Scheduled Compliance Date: Not reported  
Date of Request: Not reported

Map ID  
Direction  
Distance  
Elevation

MAP FINDINGS

Site

Database(s)

EDR ID Number  
EPA ID Number

**SIFCO SELECTIVE PLATING (Continued)**

**1001490463**

Date Response Received: Not reported  
Request Agency: Not reported  
Former Citation: Not reported

**HAZNET:**

Name: SIFCO SELECTIVE PLATING  
Address: 5013 PACIFIC HWY E STE 2  
Address 2: Not reported  
City,State,Zip: FIFE, WA 98424  
Contact: ROBERT WILLIAMS  
Telephone: 2165240099  
Mailing Name: Not reported  
Mailing Address: 5708 E SCHAAF RD  
  
Year: 2005  
Gepaid: WAD982654832  
TSD EPA ID: CAD009452657  
CA Waste Code: 724 - Liquids with lead >= 500 Mg./L  
Disposal Method: R01 - Recycler  
Tons: 0.68805  
  
Year: 2004  
Gepaid: WAD982654832  
TSD EPA ID: CAD009452657  
CA Waste Code: 724 - Liquids with lead >= 500 Mg./L  
Disposal Method: R01 - Recycler  
Tons: 0.9174

**Additional Info:**

Year: 2004  
Gen EPA ID: WAD982654832  
  
Shipment Date: 20040920  
Creation Date: 1/6/2005 18:32:03  
Receipt Date: 20040927  
Manifest ID: 23890481  
Trans EPA ID: CAD009452657  
Trans Name: ROMIC ENVIRONMENTAL TECH  
Trans 2 EPA ID: OKD981588791  
Trans 2 Name: TRIAD TRANSPORT INC  
TSDF EPA ID: CAD009452657  
Trans Name: ROMIC ENVIRONMENTAL TECH  
TSDF Alt EPA ID: CAD009452657  
TSDF Alt Name: Not reported  
Waste Code Description: 724 - Liquids with lead > 500 mg/l  
RCRA Code: D006  
Meth Code: R01 - Recycler  
Quantity Tons: 0.9174  
Waste Quantity: 220  
Quantity Unit: G  
Additional Code 1: Not reported  
Additional Code 2: Not reported  
Additional Code 3: Not reported  
Additional Code 4: Not reported

Map ID  
Direction  
Distance  
Elevation

MAP FINDINGS

Site

Database(s)

EDR ID Number  
EPA ID Number

**SIFCO SELECTIVE PLATING (Continued)**

**1001490463**

Additional Code 5: Not reported

Additional Info:

Year: 2005  
Gen EPA ID: WAD982654832  
  
Shipment Date: 20050216  
Creation Date: 4/29/2005 11:28:07  
Receipt Date: 20050218  
Manifest ID: 23890728  
Trans EPA ID: CAD009452657  
Trans Name: ROMIC ENVIRONMENTAL TECH  
Trans 2 EPA ID: Not reported  
Trans 2 Name: Not reported  
TSDF EPA ID: CAD009452657  
Trans Name: ROMIC ENVIRONMENTAL TECH  
TSDF Alt EPA ID: CAD009452657  
TSDF Alt Name: Not reported  
Waste Code Description: 724 - Liquids with lead > 500 mg/l  
RCRA Code: D006  
Meth Code: R01 - Recycler  
Quantity Tons: 0.68805  
Waste Quantity: 165  
Quantity Unit: G  
Additional Code 1: Not reported  
Additional Code 2: Not reported  
Additional Code 3: Not reported  
Additional Code 4: Not reported  
Additional Code 5: Not reported

WA MANIFEST:

Name: SIFCO SELECTIVE PLATING  
Address: 5013 PACIFIC HWY E STE 2  
City,State,Zip: FIFE, WA 98424  
Facility Address 2: Not reported  
Facility ID: 90811861  
EPA ID: WAD982654832  
NAICS: 332813  
State Waste Code Desc: Not reported  
Federal Waste Code Desc: D002D006D007D008D011  
Form Comm: Not reported  
Data Year: Not reported  
Permit by Rule: No  
Mailing Address 2: Not reported  
Treatment by Generator: No  
Mixed Radioactive Waste: No  
Importer of Hazardous Waste: No  
Immediate Recycler: No  
Treatment/Storage/Disposal/Recycling Facility: No  
Generator of Dangerous Fuel Waste: No  
Generator Marketing to Burner: No  
Other Marketers (i.e., blender, distributor, etc.): No  
Utility Boiler Burner: No  
Industry Boiler Burner: No  
Industrial Furnace: No  
Smelter Defferal: No



Map ID  
Direction  
Distance  
Elevation

MAP FINDINGS

Site

Database(s)

EDR ID Number  
EPA ID Number

**SIFCO SELECTIVE PLATING (Continued)**

**1001490463**

|   |                                   |
|---|-----------------------------------|
| Universal Waste:                          | Not reported                      |
| Off-Specification:                        | Not reported                      |
| LN Address 2:                             | Not reported                      |
| Tax Reg #:                                | 601701667                         |
| Business Type:                            | Selective Electroplating          |
| Mail Name:                                | Sifco Selective Plating           |
| Mailing Address:                          | 5708 E SCHAAF RD                  |
| Mailing City,State,Zip:                   | CLEVELAND, OH 44131-1308          |
| Legal Organization Name:                  | Sifco Industries Inc              |
| Legal Organization Type:                  | Private                           |
| Legal Contact:                            | Not reported                      |
| Legal Address:                            | 970 E 64TH ST                     |
| Legal Address 2:                          | Not reported                      |
| Legal City,State,Zip:                     | CLEVELAND, OH 44103-1620          |
| Legal Phone Number:                       | (216)881-8600                     |
| Legal Effective Date:                     | 01/02/2002                        |
| Land Organization Name:                   | Fife Business Park                |
| Land Organization Type:                   | Private                           |
| Land Contact:                             | Not reported                      |
| Land Address:                             | 5113 PACIFIC HWY E STE 1E         |
| Land City,State,Zip:                      | FIFE, WA 98424-2639               |
| Land Phone Number:                        | (206)992-2194                     |
| Operator Organization Name:               | Sifco Selective Plating           |
| Operator Organization Type:               | Private                           |
| Operator:                                 | RODNEY D METZGER                  |
| Operator Address:                         | 5013 PACIFIC HIGHWAY EAST SUITE 2 |
| Operator Address 2:                       | Not reported                      |
| Operator City,State,Zip:                  | FIFE, WA 98424                    |
| Operator Phone Number:                    | (253) 9228065                     |
| Operator Effective Date:                  | 12/06/1996                        |
| Site Contact:                             | RODNEY D METZGER                  |
| Site Contact Address:                     | 5013 PACIFIC HIGHWAY EAST SUITE 2 |
| Contact City,State,Zip:                   | FIFE, WA 98424                    |
| Site Contact Phone Number:                | (253) 9228065                     |
| Site Contact Email:                       | Not reported                      |
| Gen Status Code:                          | MQG                               |
| Monthly Generation:                       | Yes                               |
| Batch Generation:                         | No                                |
| One Time Generation:                      | No                                |
| Transport Own Waste:                      | No                                |
| Tranports Other Waste:                    | No                                |
| Recycler Onsite:                          | No                                |
| Transfer Facility:                        | No                                |
| Other Exemption:                          | Not reported                      |
| UW Battery Gen:                           | No                                |
| Used Oil Transporter:                     | No                                |
| Used Oil Transfer Facility:               | No                                |
| Used Oil Processor:                       | No                                |
| Used Oil Refiner:                         | No                                |
| Used Oil Fuel Marketer Directs Shipments: | No                                |
| Used Oil Fuel Marketer Meets Specs:       | No                                |
| Site Contact Address 2:                   | Not reported                      |

Map ID  
Direction  
Distance  
Elevation

MAP FINDINGS

EDR ID Number  
EPA ID Number

|   | Site   | Database(s)   |  |
|---|--|---|--|
| <b>S69</b><br><b>ENE</b><br><b>1/4-1/2</b><br><b>0.338 mi.</b><br><b>1785 ft.</b> | <b>LINCARE FIFE</b><br><b>5013 PACIFIC HWY E STE 10</b><br><b>FIFE, WA 98424</b><br><br><b>Site 3 of 4 in cluster S</b>  | <b>WA ALLSITES</b><br><b>FINDS</b>  | <b>1007071550</b><br><b>N/A</b>          |
| <b>Relative:</b><br><b>Lower</b><br><b>Actual:</b><br><b>13 ft.</b>               | <b>ALLSITES:</b><br>Name: LINCARE FIFE<br>Facility Id: 38612374<br><br>FINDS:<br>Registry ID: 110015481682<br><br>Click Here:<br><br>Environmental Interest/Information System:<br>Washington Facility / Site Identification System (WA-FSIS) provides a means to query and display data maintained by the Washington Department of Ecology. This system contains key information for each facility/site that is currently, or has been, of interest to the Air Quality, Dam Safety, Hazardous Waste, Toxics Cleanup, and Water Quality Programs.<br><br><a href="#">Click this hyperlink</a> while viewing on your computer to access additional FINDS: detail in the EDR Site Report.  |   |  |
| <b>S70</b><br><b>ENE</b><br><b>1/4-1/2</b><br><b>0.338 mi.</b><br><b>1785 ft.</b> | <b>SPECTRA LABORATORIES INC PACIF</b><br><b>5013 PACIFIC HWY E 12</b><br><b>TACOMA, WA 98424</b><br><br><b>Site 4 of 4 in cluster S</b>  | <b>WA ALLSITES</b><br><b>RCRA NonGen / NLR</b><br><b>FINDS</b><br><b>ECHO</b> | <b>1000181210</b><br><b>WAD988467684</b> |
| <b>Relative:</b><br><b>Lower</b><br><b>Actual:</b><br><b>13 ft.</b>               | <b>ALLSITES:</b><br>Name: SPECTRA LABORATORIES INC PACIF<br>Facility Id: 56352117<br><br>RCRA Listings:<br>Date Form Received by Agency: 1989-06-26 00:00:00.0<br>Handler Name: SPECTRA LABORATORIES INC PACIF<br>Handler Address: 5013 PACIFIC HWY E 12<br>Handler City,State,Zip: TACOMA, WA 98424<br>EPA ID: WAD988467684<br>Contact Name: SPECTRA LABORAT SPECTRA LABORAT<br>Contact Address: 5013 PACIFIC HWY E STE 12<br>Contact City,State,Zip: TACOMA, WA 98424-2642<br>Contact Telephone: 000-000-0000<br>Contact Fax: 000-000-0000<br>Contact Email: Not reported<br>Contact Title: Not reported<br>EPA Region: 10<br>Land Type: Private<br>Federal Waste Generator Description: Not a generator, verified<br>Non-Notifier: Not reported<br>Biennial Report Cycle: Not reported<br>Accessibility: Not reported<br>Active Site Indicator: Not reported<br>State District Owner: WA<br>State District: SWRO<br>Mailing Address: 5013 PACIFIC HWY E STE 12<br>Mailing City,State,Zip: TACOMA, WA 98424-2642 |   |  |

Map ID  
Direction  
Distance  
Elevation

MAP FINDINGS

Site

Database(s)

EDR ID Number  
EPA ID Number

**SPECTRA LABORATORIES INC PACIF (Continued)**

**1000181210**

|  |                       |
|--|-----------------------|
| Owner Name:  | SPECTRA LABORAT S     |
| Owner Type:  | Private               |
| Operator Name:   | Not reported          |
| Operator Type:   | Not reported          |
| Short-Term Generator Activity:                                 | No                    |
| Importer Activity:   | No                    |
| Mixed Waste Generator:   | No                    |
| Transporter Activity:  | No                    |
| Transfer Facility Activity:                                    | No                    |
| Recycler Activity with Storage:                                | No                    |
| Small Quantity On-Site Burner Exemption:                       | No                    |
| Smelting Melting and Refining Furnace Exemption:               | No                    |
| Underground Injection Control:                                 | No                    |
| Off-Site Waste Receipt:  | No                    |
| Universal Waste Indicator:                                     | No                    |
| Universal Waste Destination Facility:                          | No                    |
| Federal Universal Waste:                                       | No                    |
| Active Site Fed-Reg Treatment Storage and Disposal Facility:   | Not reported          |
| Active Site Converter Treatment storage and Disposal Facility: | Not reported          |
| Active Site State-Reg Treatment Storage and Disposal Facility: | Not reported          |
| Active Site State-Reg Handler:                                 | ---                   |
| Federal Facility Indicator:                                    | Not reported          |
| Hazardous Secondary Material Indicator:                        | NN                    |
| Sub-Part K Indicator:  | Not reported          |
| Commercial TSD Indicator:                                      | No                    |
| Treatment Storage and Disposal Type:                           | Not reported          |
| 2018 GPRA Permit Baseline:                                     | Not on the Baseline   |
| 2018 GPRA Renewals Baseline:                                   | Not on the Baseline   |
| Permit Renewals Workload Universe:                             | Not reported          |
| Permit Workload Universe:                                      | Not reported          |
| Permit Progress Universe:                                      | Not reported          |
| Post-Closure Workload Universe:                                | Not reported          |
| Closure Workload Universe:                                     | Not reported          |
| 202 GPRA Corrective Action Baseline:                           | No                    |
| Corrective Action Workload Universe:                           | No                    |
| Subject to Corrective Action Universe:                         | No                    |
| Non-TSDFs Where RCRA CA has Been Imposed Universe:             | No                    |
| TSDFs Potentially Subject to CA Under 3004 (u)/(v) Universe:   | No                    |
| TSDFs Only Subject to CA under Discretionary Auth Universe:    | No                    |
| Corrective Action Priority Ranking:                            | No NCAPS ranking      |
| Environmental Control Indicator:                               | No                    |
| Institutional Control Indicator:                               | No                    |
| Human Exposure Controls Indicator:                             | N/A                   |
| Groundwater Controls Indicator:                                | N/A                   |
| Operating TSDF Universe:                                       | Not reported          |
| Full Enforcement Universe:                                     | Not reported          |
| Significant Non-Complier Universe:                             | No                    |
| Unaddressed Significant Non-Complier Universe:                 | No                    |
| Addressed Significant Non-Complier Universe:                   | No                    |
| Significant Non-Complier With a Compliance Schedule Universe:  | No                    |
| Financial Assurance Required:                                  | Not reported          |
| Handler Date of Last Change:                                   | 2012-02-16 19:22:33.0 |
| Recognized Trader-Importer:                                    | No                    |
| Recognized Trader-Exporter:                                    | No                    |
| Importer of Spent Lead Acid Batteries:                         | No                    |
| Exporter of Spent Lead Acid Batteries:                         | No                    |
| Recycler Activity Without Storage:                             | Not reported          |

Map ID  
Direction  
Distance  
Elevation

MAP FINDINGS

Site

Database(s)

EDR ID Number  
EPA ID Number

**SPECTRA LABORATORIES INC PACIF (Continued)**

**1000181210**

Manifest Broker: Not reported  
Sub-Part P Indicator: Not reported

**Handler - Owner Operator:**

Owner/Operator Indicator: Operator  
Owner/Operator Name: SPECTRA LABORATORIES INC  
Legal Status: Private  
Date Became Current: Not reported  
Date Ended Current: Not reported  
Owner/Operator Address: 5013 PACIFIC HWY E STE 12  
Owner/Operator City,State,Zip: TACOMA, WA 98424-2642  
Owner/Operator Telephone: 000-000-0000  
Owner/Operator Telephone Ext: Not reported  
Owner/Operator Fax: Not reported  
Owner/Operator Email: Not reported

Owner/Operator Indicator: Owner  
Owner/Operator Name: SPECTRA LABORATORIES INC PACIF  
Legal Status: Private  
Date Became Current: Not reported  
Date Ended Current: Not reported  
Owner/Operator Address: 5013 PACIFIC HWY E 12  
Owner/Operator City,State,Zip: TACOMA, WA 98424  
Owner/Operator Telephone: 000-000-0000  
Owner/Operator Telephone Ext: Not reported  
Owner/Operator Fax: Not reported  
Owner/Operator Email: Not reported

Owner/Operator Indicator: Owner  
Owner/Operator Name: SPECTRA LABORAT S  
Legal Status: Private  
Date Became Current: 1996-05-02 00:00:00.  
Date Ended Current: Not reported  
Owner/Operator Address: 5013 PACIFIC HWY E STE 12  
Owner/Operator City,State,Zip: TACOMA, WA 98424-2642  
Owner/Operator Telephone: 000-000-0000  
Owner/Operator Telephone Ext: Not reported  
Owner/Operator Fax: Not reported  
Owner/Operator Email: Not reported

Owner/Operator Indicator: Operator  
Owner/Operator Name: SPECTRA LABORATORIES INC PACIF  
Legal Status: Private  
Date Became Current: Not reported  
Date Ended Current: Not reported  
Owner/Operator Address: 5013 PACIFIC HWY E 12  
Owner/Operator City,State,Zip: TACOMA, WA 98424  
Owner/Operator Telephone: 000-000-0000  
Owner/Operator Telephone Ext: Not reported  
Owner/Operator Fax: Not reported  
Owner/Operator Email: Not reported

Owner/Operator Indicator: Owner  
Owner/Operator Name: SEE PAPER COPY  
Legal Status: Private  
Date Became Current: Not reported

Map ID  
Direction  
Distance  
Elevation

MAP FINDINGS

Site

Database(s)

EDR ID Number  
EPA ID Number

**SPECTRA LABORATORIES INC PACIF (Continued)**

**1000181210**

Date Ended Current: Not reported  
Owner/Operator Address: 5013 PACIFIC HWY E 12  
Owner/Operator City,State,Zip: TACOMA, WA 98424  
Owner/Operator Telephone: 000-000-0000  
Owner/Operator Telephone Ext: Not reported  
Owner/Operator Fax: Not reported  
Owner/Operator Email: Not reported

Owner/Operator Indicator: Owner  
Owner/Operator Name: SPECTRA LABORATORIES INC  
Legal Status: Private  
Date Became Current: 1996-05-02 00:00:00.  
Date Ended Current: Not reported  
Owner/Operator Address: 5013 PACIFIC HWY E STE 12  
Owner/Operator City,State,Zip: TACOMA, WA 98424  
Owner/Operator Telephone: 000-000-0000  
Owner/Operator Telephone Ext: Not reported  
Owner/Operator Fax: Not reported  
Owner/Operator Email: Not reported

Historic Generators:  
Receive Date: 1989-06-26 00:00:00.0  
Handler Name: SPECTRA LABORATORIES INC PACIF  
Federal Waste Generator Description: Not a generator, verified  
State District Owner: WA  
Large Quantity Handler of Universal Waste: No  
Recognized Trader Importer: No  
Recognized Trader Exporter: No  
Spent Lead Acid Battery Importer: No  
Spent Lead Acid Battery Exporter: No  
Current Record: No  
Non Storage Recycler Activity: Not reported  
Electronic Manifest Broker: Not reported

Receive Date: 1989-06-26 00:00:00.0  
Handler Name: SPECTRA LABORATORIES INC PACIF  
Federal Waste Generator Description: Not a generator, verified  
State District Owner: WA  
Large Quantity Handler of Universal Waste: No  
Recognized Trader Importer: No  
Recognized Trader Exporter: No  
Spent Lead Acid Battery Importer: No  
Spent Lead Acid Battery Exporter: No  
Current Record: Yes  
Non Storage Recycler Activity: Not reported  
Electronic Manifest Broker: Not reported

Receive Date: 1989-06-26 00:00:00.0  
Handler Name: SPECTRA LABORATORIES INC PACIF  
Federal Waste Generator Description: Not a generator, verified  
State District Owner: WA  
Large Quantity Handler of Universal Waste: No  
Recognized Trader Importer: Not reported  
Recognized Trader Exporter: Not reported  
Spent Lead Acid Battery Importer: Not reported  
Spent Lead Acid Battery Exporter: Not reported  
Current Record: No

Map ID  
Direction  
Distance  
Elevation

MAP FINDINGS

Site

Database(s)

EDR ID Number  
EPA ID Number

**SPECTRA LABORATORIES INC PACIF (Continued)**

**1000181210**

Non Storage Recycler Activity: Not reported  
Electronic Manifest Broker: Not reported

List of NAICS Codes and Descriptions:

NAICS Code: 54138  
NAICS Description: TESTING LABORATORIES

Facility Has Received Notices of Violation:

No Violations Found:

Evaluation Action Summary:

No Evaluations Found:

**FINDS:**

Registry ID: 110005349836

Click Here:

Environmental Interest/Information System:

RCRAInfo is a national information system that supports the Resource Conservation and Recovery Act (RCRA) program through the tracking of events and activities related to facilities that generate, transport, and treat, store, or dispose of hazardous waste. RCRAInfo allows RCRA program staff to track the notification, permit, compliance, and corrective action activities required under RCRA.

[Click this hyperlink](#) while viewing on your computer to access additional FINDS: detail in the EDR Site Report.

**ECHO:**

Envid: 1000181210  
Registry ID: 110005349836  
DFR URL: <http://echo.epa.gov/detailed-facility-report?fid=110005349836>  
Name: SPECTRA LABORATORIES INC PACIF  
Address: 5013 PACIFIC HWY E 12  
City,State,Zip: TACOMA, WA 98424

**T71**  
**SW**  
**1/4-1/2**  
**0.353 mi.**  
**1862 ft.**

**BREMERTON TACOMA STAGES INC**  
**3801 20TH AVE E**  
**FIFE, WA 98424**  
**Site 1 of 2 in cluster T**

**WA CSCSL** **1007073059**  
**WA UST** **N/A**  
**WA ALLSITES**  
**FINDS**

**Relative:**  
**Higher**  
**Actual:**  
**17 ft.**

**CSCSL:**  
Name: CAPPA PROPERTY  
Address: 3801 20TH ST E  
City,State,Zip: FIFE, WA 98424  
Facility ID: 17456541  
Region: Southwest  
Lat/Long: 47.23871 / -122.37707  
Clean Up Siteid: 4530  
Site Status: Cleanup Started  
Contaminant Name: Arsenic  
Alternate Site Names: EVERGREEN TRAILS DBA CASCADE TRAILW  
Site Rank: Not reported

Map ID  
Direction  
Distance  
Elevation

MAP FINDINGS

Site

Database(s)

EDR ID Number  
EPA ID Number

**BREMERTON TACOMA STAGES INC (Continued)**

**1007073059**

Has Institutional Control:Not reported  
Past VCP: True  
Current VCP: Not reported  
Ground Water: Confirmed Above Cleanup Levels  
Surface Water: Not reported  
Soil: Confirmed Above Cleanup Levels  
Sediment: Not reported  
Air: Not reported  
Bedrock: Not reported  
Responsible Unit: Southwest

Name: CAPPA PROPERTY  
Address: 3801 20TH ST E  
City,State,Zip: FIFE, WA 98424  
Facility ID: 17456541  
Region: Southwest  
Lat/Long: 47.23871 / -122.37707  
Clean Up Siteid: 4530  
Site Status: Cleanup Started  
Contaminant Name: Metals Priority Pollutants  
Alternate Site Names: EVERGREEN TRAILS DBA CASCADE TRAILW  
Site Rank: Not reported  
Has Institutional Control:Not reported  
Past VCP: True  
Current VCP: Not reported  
Ground Water: Remediated  
Surface Water: Not reported  
Soil: Remediated  
Sediment: Not reported  
Air: Not reported  
Bedrock: Not reported  
Responsible Unit: Southwest

Name: CAPPA PROPERTY  
Address: 3801 20TH ST E  
City,State,Zip: FIFE, WA 98424  
Facility ID: 17456541  
Region: Southwest  
Lat/Long: 47.23871 / -122.37707  
Clean Up Siteid: 4530  
Site Status: Cleanup Started  
Contaminant Name: Petroleum Products-Unspecified  
Alternate Site Names: EVERGREEN TRAILS DBA CASCADE TRAILW  
Site Rank: Not reported  
Has Institutional Control:Not reported  
Past VCP: True  
Current VCP: Not reported  
Ground Water: Remediated  
Surface Water: Not reported  
Soil: Remediated  
Sediment: Not reported  
Air: Not reported  
Bedrock: Not reported  
Responsible Unit: Southwest

UST:

Name: BREMERTON TACOMA STAGES INC

Map ID  
Direction  
Distance  
Elevation

MAP FINDINGS

Site

Database(s)

EDR ID Number  
EPA ID Number

**BREMERTON TACOMA STAGES INC (Continued)**

**1007073059**

Address: 3801 20TH AVE E  
City: FIFE  
Zip: 98424  
Facility ID: 29574255  
Site Id: 8286  
UBI: Not reported  
Phone Number: Not reported  
Decimal Latitude: 47.238701  
Decimal Longitude: -122.378853

Tank Name: 1  
Tag Number: Not reported  
Tank Status: Removed  
Tank Status Date: 08/06/1996  
Tank Install Date: 01/01/1985  
Tank Closure Date: Not reported  
Capacity Range: Not reported  
Tank Permit Expiration Date: Not reported  
Tank Upgrade Date: Not reported  
Tank Spill Prevention: Not reported  
Tank Overfill Prevention: Not reported  
Tank Material: Not reported  
Tank Construction: Not reported  
Tank Tightness Test: Not reported  
Tank Corrosion Protection: Not reported  
Tank Manifold: Not reported  
Tank Release Detection: Not reported  
Tank SFC Type: Not reported  
Pipe Material: Not reported  
Pipe Construction: Not reported  
Pipe Primary Release Detection: Not reported  
Pipe Second Release Detection: Not reported  
Pipe Corrosion Protection: Not reported  
Pipe Pumping System: Not reported  
Responsible Unit: Southwest  
Dispenser/Pump SFC Type: Not reported

Name: BREMERTON TACOMA STAGES INC  
Address: 3801 20TH AVE E  
City: FIFE  
Zip: 98424

Tank Name: 2  
Tag Number: Not reported  
Tank Status: Removed  
Tank Status Date: 08/06/1996  
Tank Install Date: 12/31/1964  
Tank Closure Date: Not reported  
Capacity Range: Not reported  
Tank Permit Expiration Date: Not reported  
Tank Upgrade Date: Not reported  
Tank Spill Prevention: Not reported  
Tank Overfill Prevention: Not reported  
Tank Material: Not reported  
Tank Construction: Not reported  
Tank Tightness Test: Not reported  
Tank Corrosion Protection: Not reported



Map ID  
Direction  
Distance  
Elevation

MAP FINDINGS

Site

Database(s)

EDR ID Number  
EPA ID Number

**BREMERTON TACOMA STAGES INC (Continued)**

**1007073059**

Tank Manifold: Not reported  
Tank Release Detection: Not reported  
Tank SFC Type: Not reported  
Pipe Material: Not reported  
Pipe Construction: Not reported  
Pipe Primary Release Detection: Not reported  
Pipe Second Release Detection: Not reported  
Pipe Corrosion Protection: Not reported  
Pipe Pumping System: Not reported  
Responsible Unit: Southwest  
Dispenser/Pump SFC Type: Not reported

**ALLSITES:**

Name: BREMERTON TACOMA STAGES INC  
Facility Id: 29574255

Name: CAPPa PROPERTY  
Facility Id: 17456541

**FINDS:**

Registry ID: 110015496907

[Click Here:](#)

**Environmental Interest/Information System:**

Washington Facility / Site Identification System (WA-FSIS) provides a means to query and display data maintained by the Washington Department of Ecology. This system contains key information for each facility/site that is currently, or has been, of interest to the Air Quality, Dam Safety, Hazardous Waste, Toxics Cleanup, and Water Quality Programs.

[Click this hyperlink](#) while viewing on your computer to access additional FINDS: detail in the EDR Site Report.

**T72**  
**SW**  
**1/4-1/2**  
**0.353 mi.**  
**1862 ft.**

**CAPPa PROPERTY**  
**3801 20TH ST E**  
**FIFE, WA 98424**

**WA VCP S124432866**  
**N/A**

**Site 2 of 2 in cluster T**

**Relative:**  
**Higher**  
**Actual:**  
**17 ft.**

VCP:  
Name: CAPPa PROPERTY  
Address: 3801 20TH ST E  
City,State,Zip: FIFE, WA 98424  
edr\_fstat: WA  
edr\_fzip: 98424  
edr\_fcnty: PIERCE  
edr\_zip: Not reported  
Facility ID: 17456541  
VCP Status: Not reported  
VCP: Not reported  
Ecology Status: Not reported  
NFA Type: Not reported  
Date NFA: Not reported  
Rank: Not reported  
Cleanup Siteid: 4530  
Contaminant Name: Arsenic

Map ID  
Direction  
Distance  
Elevation

MAP FINDINGS

Site

Database(s)

EDR ID Number  
EPA ID Number

**CAPPA PROPERTY (Continued)**

**S124432866**

Soil: Confirmed Above Cleanup Levels

Name: CAPPA PROPERTY  
Address: 3801 20TH ST E  
City,State,Zip: FIFE, WA 98424  
edr\_fstat: WA  
edr\_fzip: 98424  
edr\_fcnty: PIERCE  
edr\_zip: Not reported  
Facility ID: 17456541  
VCP Status: Not reported  
VCP: Not reported  
Ecology Status: Not reported  
NFA Type: Not reported  
Date NFA: Not reported  
Rank: Not reported  
Cleanup Siteid: 4530  
Contaminant Name: Metals Priority Pollutants  
Soil: Remediated

Name: CAPPA PROPERTY  
Address: 3801 20TH ST E  
City,State,Zip: FIFE, WA 98424  
edr\_fstat: WA  
edr\_fzip: 98424  
edr\_fcnty: PIERCE  
edr\_zip: Not reported  
Facility ID: 17456541  
VCP Status: Not reported  
VCP: Not reported  
Ecology Status: Not reported  
NFA Type: Not reported  
Date NFA: Not reported  
Rank: Not reported  
Cleanup Siteid: 4530  
Contaminant Name: Petroleum Products-Unspecified  
Soil: Remediated

73  
North  
1/4-1/2  
0.362 mi.  
1910 ft.

**PORTAC INC TACOMA**  
**4215 SR 509 E FRONTAGE RD**  
**TACOMA, WA 98421**

**WA CSCSL**  
**WA ALLSITES**  
**WA MANIFEST**

**S109344531**  
**N/A**

**Relative:**  
**Lower**  
**Actual:**  
**13 ft.**

CSCSL:  
Name: PORTAC INC TACOMA  
Address: 4215 SR 509 E FRONTAGE RD  
City,State,Zip: TACOMA, WA 98421  
Facility ID: 1215  
Region: Southwest  
Lat/Long: 47.251696251216 / -122.3697420645  
Clean Up Siteid: 3642  
Site Status: Cleanup Started  
Contaminant Name: Arsenic  
Alternate Site Names: PORTAC INC,PORTAC INC UST 1927,West Coast Orient  
Site Rank: Not reported  
Has Institutional Control:Not reported  
Past VCP: True

Map ID  
Direction  
Distance  
Elevation

MAP FINDINGS

Site

Database(s)

EDR ID Number  
EPA ID Number

**PORTAC INC TACOMA (Continued)**

**S109344531**

Current VCP: Not reported  
Ground Water: Not reported  
Surface Water: Not reported  
Soil: Confirmed Above Cleanup Levels  
Sediment: Not reported  
Air: Not reported  
Bedrock: Not reported  
Responsible Unit: Southwest

Name: PORTAC INC TACOMA  
Address: 4215 SR 509 E FRONTAGE RD  
City,State,Zip: TACOMA, WA 98421  
Facility ID: 1215  
Region: Southwest  
Lat/Long: 47.251696251216 / -122.3697420645  
Clean Up Siteid: 3642  
Site Status: Cleanup Started  
Contaminant Name: Asbestos  
Alternate Site Names: PORTAC INC,PORTAC INC UST 1927,West Coast Orient  
Site Rank: Not reported  
Has Institutional Control:Not reported  
Past VCP: True  
Current VCP: Not reported  
Ground Water: Suspected  
Surface Water: Not reported  
Soil: Not reported  
Sediment: Not reported  
Air: Not reported  
Bedrock: Not reported  
Responsible Unit: Southwest

Name: PORTAC INC TACOMA  
Address: 4215 SR 509 E FRONTAGE RD  
City,State,Zip: TACOMA, WA 98421  
Facility ID: 1215  
Region: Southwest  
Lat/Long: 47.251696251216 / -122.3697420645  
Clean Up Siteid: 3642  
Site Status: Cleanup Started  
Contaminant Name: Metals - Other  
Alternate Site Names: PORTAC INC,PORTAC INC UST 1927,West Coast Orient  
Site Rank: Not reported  
Has Institutional Control:Not reported  
Past VCP: True  
Current VCP: Not reported  
Ground Water: Not reported  
Surface Water: Remediated  
Soil: Not reported  
Sediment: Not reported  
Air: Not reported  
Bedrock: Not reported  
Responsible Unit: Southwest

Name: PORTAC INC TACOMA  
Address: 4215 SR 509 E FRONTAGE RD  
City,State,Zip: TACOMA, WA 98421  
Facility ID: 1215

Map ID  
Direction  
Distance  
Elevation

MAP FINDINGS

Site

Database(s)

EDR ID Number  
EPA ID Number

**PORTAC INC TACOMA (Continued)**

**S109344531**

Region: Southwest  
Lat/Long: 47.251696251216 / -122.3697420645  
Clean Up Siteid: 3642  
Site Status: Cleanup Started  
Contaminant Name: Metals Priority Pollutants  
Alternate Site Names: PORTAC INC,PORTAC INC UST 1927,West Coast Orient  
Site Rank: Not reported  
Has Institutional Control:Not reported  
Past VCP: True  
Current VCP: Not reported  
Ground Water: Remediated  
Surface Water: Remediated  
Soil: Not reported  
Sediment: Not reported  
Air: Not reported  
Bedrock: Not reported  
Responsible Unit: Southwest

Name: PORTAC INC TACOMA  
Address: 4215 SR 509 E FRONTAGE RD  
City,State,Zip: TACOMA, WA 98421  
Facility ID: 1215  
Region: Southwest  
Lat/Long: 47.251696251216 / -122.3697420645  
Clean Up Siteid: 3642  
Site Status: Cleanup Started  
Contaminant Name: Non-Halogenated Solvents  
Alternate Site Names: PORTAC INC,PORTAC INC UST 1927,West Coast Orient  
Site Rank: Not reported  
Has Institutional Control:Not reported  
Past VCP: True  
Current VCP: Not reported  
Ground Water: Confirmed Above Cleanup Levels  
Surface Water: Not reported  
Soil: Not reported  
Sediment: Not reported  
Air: Not reported  
Bedrock: Not reported  
Responsible Unit: Southwest

Name: PORTAC INC TACOMA  
Address: 4215 SR 509 E FRONTAGE RD  
City,State,Zip: TACOMA, WA 98421  
Facility ID: 1215  
Region: Southwest  
Lat/Long: 47.251696251216 / -122.3697420645  
Clean Up Siteid: 3642  
Site Status: Cleanup Started  
Contaminant Name: Petroleum Products-Unspecified  
Alternate Site Names: PORTAC INC,PORTAC INC UST 1927,West Coast Orient  
Site Rank: Not reported  
Has Institutional Control:Not reported  
Past VCP: True  
Current VCP: Not reported  
Ground Water: Suspected  
Surface Water: Not reported  
Soil: Confirmed Above Cleanup Levels

Map ID  
Direction  
Distance  
Elevation

MAP FINDINGS

Site

Database(s)

EDR ID Number  
EPA ID Number

**PORTAC INC TACOMA (Continued)**

**S109344531**

Sediment: Not reported  
Air: Not reported  
Bedrock: Not reported  
Responsible Unit: Southwest

Name: PORTAC INC TACOMA  
Address: 4215 SR 509 E FRONTAGE RD  
City,State,Zip: TACOMA, WA 98421  
Facility ID: 1215  
Region: Southwest  
Lat/Long: 47.251696251216 / -122.3697420645  
Clean Up Siteid: 3642  
Site Status: Cleanup Started  
Contaminant Name: Phenolic Compounds  
Alternate Site Names: PORTAC INC,PORTAC INC UST 1927,West Coast Orient  
Site Rank: Not reported  
Has Institutional Control:Not reported  
Past VCP: True  
Current VCP: Not reported  
Ground Water: Not reported  
Surface Water: Not reported  
Soil: Confirmed Above Cleanup Levels  
Sediment: Not reported  
Air: Not reported  
Bedrock: Not reported  
Responsible Unit: Southwest

**ALLSITES:**

Name: PORTAC INC TACOMA  
Facility Id: 1215

**WA MANIFEST:**

Name: PORTAC INC TACOMA  
Address: 4215 SR 509 E FRONTAGE RD  
City,State,Zip: TACOMA, WA 98421-3998  
Facility Address 2: Not reported  
Facility ID: 1215  
EPA ID: WAD059327049  
NAICS: 321912  
State Waste Code Desc: wt02  
Federal Waste Code Desc: d003  
Form Comm:

I am finding this reporting system to be very cumbersome in that once filled out, it is unknown if information is sent. I am a one time generator who is cleaning plant site and cannot find appropriate references for the work.

Data Year: 2008  
Permit by Rule: False  
Mailing Address 2: Not reported  
Treatment by Generator: False  
Mixed Radioactive Waste: False  
Importer of Hazardous Waste: False  
Immediate Recycler: False  
Treatment/Storage/Disposal/Recycling Facility: False  
Generator of Dangerous Fuel Waste: False  
Generator Marketing to Burner: False  
Other Marketers (i.e., blender, distributor, etc.): False

Map ID  
Direction  
Distance  
Elevation

MAP FINDINGS

Site

Database(s)

EDR ID Number  
EPA ID Number

**PORTAC INC TACOMA (Continued)**

**S109344531**

|   |                           |
|---|---------------------------|
| Utility Boiler Burner:                    | False                     |
| Industry Boiler Burner:                   | False                     |
| Industrial Furnace:                       | False                     |
| Smelter Defferal:                         | False                     |
| Universal Waste:                          | Not reported              |
| Off-Specification:                        | Not reported              |
| LN Address 2:                             | Not reported              |
| Tax Reg #:                                | 600298662                 |
| Business Type:                            | sawmill                   |
| Mail Name:                                | Portac Inc Tacoma         |
| Mailing Address:                          | 4215 SR 509 E Frontage Rd |
| Mailing City,State,Zip:                   | Tacoma, WA 98421-3998     |
| Legal Organization Name:                  | Mitsui USA                |
| Legal Organization Type:                  | Private                   |
| Legal Contact:                            | Not reported              |
| Legal Address:                            | 1001 4th Ave              |
| Legal Address 2:                          | Not reported              |
| Legal City,State,Zip:                     | Seattle, WA 98154-1101    |
| Legal Phone Number:                       | (253)922-0756             |
| Legal Effective Date:                     | 07/08/1996                |
| Land Organization Name:                   | Port of Tacoma            |
| Land Organization Type:                   | Municipal                 |
| Land Contact:                             | Not reported              |
| Land Address:                             | 1 SITCUM WAY              |
| Land City,State,Zip:                      | TACOMA, WA 98421-3000     |
| Land Phone Number:                        | (253)383-5841             |
| Operator Organization Name:               | Portac Inc Tacoma         |
| Operator Organization Type:               | Private                   |
| Operator:                                 | Not reported              |
| Operator Address:                         | 4215 SR 509 E Frontage Rd |
| Operator Address 2:                       | Not reported              |
| Operator City,State,Zip:                  | Tacoma, WA 98421-3998     |
| Operator Phone Number:                    | (253)922-9900             |
| Operator Effective Date:                  | 01/01/1997                |
| Site Contact:                             | Terry L Mathern           |
| Site Contact Address:                     | 4215 SR 509 E Frontage Rd |
| Contact City,State,Zip:                   | Tacoma, WA 98421-3998     |
| Site Contact Phone Number:                | (253)922-9900             |
| Site Contact Email:                       | tmathern@portac.com       |
| Gen Status Code:                          | LQG                       |
| Monthly Generation:                       | False                     |
| Batch Generation:                         | False                     |
| One Time Generation:                      | True                      |
| Transport Own Waste:                      | False                     |
| Tranports Other Waste:                    | False                     |
| Recycler Onsite:                          | False                     |
| Transfer Facility:                        | False                     |
| Other Exemption:                          | Not reported              |
| UW Battery Gen:                           | False                     |
| Used Oil Transporter:                     | False                     |
| Used Oil Transfer Facility:               | False                     |
| Used Oil Processor:                       | False                     |
| Used Oil Refiner:                         | False                     |
| Used Oil Fuel Marketer Directs Shipments: | False                     |
| Used Oil Fuel Marketer Meets Specs:       | False                     |
| Site Contact Address 2:                   | Not reported              |

Map ID  
Direction  
Distance  
Elevation

MAP FINDINGS

Site

Database(s)

EDR ID Number  
EPA ID Number

**PORTAC INC TACOMA (Continued)**

**S109344531**

Waste Stream Generated:  
Waste Managed Off Site: Y  
State Only Waste Code 1: Not reported  
State Only Waste Code 2: Not reported  
Report Managed On Site: 0  
KG Managed On Site: 0  
Generator Treatment Code: Not reported  
Permit By Rule Code: Not reported  
WCDE Residence Code: Not reported  
WCDH Origin Code: 2  
WCDE On Site Code: Not reported  
WCDB Code: W301  
Description: Waste soil with penta contamination  
CORb Sequence Number: 114107  
Sequence Number: 2003772  
Mixed Radioactive Flag: False  
Designation Code: D  
Reported Quantity: 2241490  
Quantity Unit: LB  
Kilograms Quantity: 1016739.881487926  
Density Number: 0  
Density Quantity: Not reported

Waste Managed Off Site: Y  
State Only Waste Code 1: Not reported  
State Only Waste Code 2: Not reported  
Report Managed On Site: 0  
KG Managed On Site: 0  
Generator Treatment Code: Not reported  
Permit By Rule Code: Not reported  
WCDE Residence Code: Not reported  
WCDH Origin Code: 1  
WCDE On Site Code: Not reported  
WCDB Code: W301  
Description: Waste soil with penta contamination  
CORb Sequence Number: 114107  
Sequence Number: 1841205  
Mixed Radioactive Flag: False  
Designation Code: D  
Reported Quantity: 2472  
Quantity Unit: ST  
Kilograms Quantity: 2242598.4385726932  
Density Number: 0  
Density Quantity: Not reported

Shipments Sent:  
CORB Waste Sequence Number: 114107  
Waste Sequence Number: 1841205  
Sequence Number: 876645  
Shipment Date: 9/11/2008  
Manifest Document ID: 042901  
Reported Quantity: 29  
Unit of Measure: ST  
Kilograms Quantity: 26308.8004525114  
Receiving EPAID: IDD073114654

Map ID  
Direction  
Distance  
Elevation

MAP FINDINGS

Site

Database(s)

EDR ID Number  
EPA ID Number

**PORTAC INC TACOMA (Continued)**

**S109344531**

Waste Sequence Number: 1841205  
Sequence Number: 876686  
Shipment Date: 9/12/2008  
Manifest Document ID: 043173  
Reported Quantity: 30  
Unit of Measure: ST  
Kilograms Quantity: 27216.0004681152  
Receiving EPAID: IDD073114654

Waste Sequence Number: 1841205  
Sequence Number: 876724  
Shipment Date: 9/15/2008  
Manifest Document ID: 043406  
Reported Quantity: 35  
Unit of Measure: ST  
Kilograms Quantity: 31752.0005461344  
Receiving EPAID: IDD073114654

Waste Sequence Number: 1841205  
Sequence Number: 876708  
Shipment Date: 9/12/2008  
Manifest Document ID: 042996  
Reported Quantity: 35  
Unit of Measure: ST  
Kilograms Quantity: 31752.0005461344  
Receiving EPAID: IDD073114654

Waste Sequence Number: 1841205  
Sequence Number: 876711  
Shipment Date: 9/12/2008  
Manifest Document ID: 043050  
Reported Quantity: 33  
Unit of Measure: ST  
Kilograms Quantity: 29937.6005149267  
Receiving EPAID: IDD073114654

Waste Sequence Number: 1841205  
Sequence Number: 876642  
Shipment Date: 9/11/2008  
Manifest Document ID: 042854  
Reported Quantity: 30  
Unit of Measure: ST  
Kilograms Quantity: 27216.0004681152  
Receiving EPAID: IDD073114654

Waste Sequence Number: 1841205  
Sequence Number: 876716  
Shipment Date: 9/12/2008  
Manifest Document ID: 043017  
Reported Quantity: 32  
Unit of Measure: ST  
Kilograms Quantity: 29030.4004993229  
Receiving EPAID: IDD073114654

Waste Sequence Number: 1841205  
Sequence Number: 876693  
Shipment Date: 9/12/2008



Map ID  
Direction  
Distance  
Elevation

MAP FINDINGS

Site

Database(s)

EDR ID Number  
EPA ID Number

**PORTAC INC TACOMA (Continued)**

**S109344531**

Mainfest Document ID: 043127  
Reported Quantity: 30  
Unit of Measure: ST  
Kilograms Quantity: 27216.0004681152  
Receiving EPAID: IDD073114654

Waste Sequence Number: 2003772  
Sequence Number: 954680  
Shipment Date: 12/8/2008  
Mainfest Document ID: 100031849CTN  
Reported Quantity: 61000  
Unit of Measure: LB  
Kilograms Quantity: 27669.6004759171  
Receiving EPAID: IDD073114654

Waste Sequence Number: 2003772  
Sequence Number: 954699  
Shipment Date: 12/3/2008  
Mainfest Document ID: 100031827CTN  
Reported Quantity: 66720  
Unit of Measure: LB  
Kilograms Quantity: 30264.1925205441  
Receiving EPAID: IDD073114654

Waste Sequence Number: 1841205  
Sequence Number: 876684  
Shipment Date: 9/12/2008  
Mainfest Document ID: 043115  
Reported Quantity: 32  
Unit of Measure: ST  
Kilograms Quantity: 29030.4004993229  
Receiving EPAID: IDD073114654

Waste Stream Off Site Mgmt:  
Waste CORB Sequence Number: 114107  
Waste Sequence Number: 1841205  
Sequence Number: 488066  
Received EPAID: IDD073114654  
Managed Quantity: 2472  
Kilogram Quantity: 2242598.4385726932  
Recycled Percentage: 0  
Waste Management System Code: H132

Waste Sequence Number: 2003772  
Sequence Number: 488072  
Received EPAID: WAD991281767  
Managed Quantity: 1550  
Kilogram Quantity: 703.08001209297629  
Recycled Percentage: 0  
Waste Management System Code: H040

Waste Sequence Number: 2003772  
Sequence Number: 488071  
Received EPAID: IDD073114654  
Managed Quantity: 2239940  
Kilogram Quantity: 1016036.8014758331  
Recycled Percentage: 0

Map ID  
Direction  
Distance  
Elevation

MAP FINDINGS

Site

Database(s)

EDR ID Number  
EPA ID Number

**PORTAC INC TACOMA (Continued)**

**S109344531**

Waste Management System Code: H132

Waste Stream Comments:

CORB Waste Sequence Number: 114107

Comments: One Time Clean Up of dipping area of waste soil that because contaminated prior to discontinuing use of pentachlorophnol in the 1098's found during demolition of site. One time only clean up.

Waste Sequence Number: 1841205

Sequence Number: 1

Comments: One Time Clean Up of dipping area of waste soil that because contaminated prior to discontinuing use of pentachlorophnol in the 1098's found during demolition of site. One time only clean up.

Waste Sequence Number: 2003772

Sequence Number: 1

Waste Stream EPA Code:

CORB Waste Sequence Number: 114107

Waste Sequence Number: 1841205

Sequence Number: 4287084

WCDA Code: F032

Waste Sequence Number: 2003772

Sequence Number: 4287088

WCDA Code: F032

Waste Stream Source Code:

CORB Waste Sequence Number: 114107

Waste Sequence Number: 2003772

Sequence Number: 1

WCDD Code: G49

Waste Sequence Number: 1841205

Sequence Number: 1

WCDD Code: G44

U74  
NNW  
1/4-1/2  
0.362 mi.  
1910 ft.

**MARINE TERMINAL CORPORATION**  
**4015 SR 509 N FRONTAGE RD**  
**TACOMA, WA 98421**

**Site 1 of 2 in cluster U**

**Relative:**  
**Higher**  
**Actual:**  
**14 ft.**

ALLSITES:

Name: EVERGREEN PIERCE COUNTY TERMINAL

Facility Id: 5427431

WA MANIFEST:

Name: MARINE TERMINAL CORPORATION

Address: 4015 SR 509 N FRONTAGE RD

City,State,Zip: TACOMA, WA 98421

Facility Address 2: Not reported

Facility ID: 5427431

EPA ID: WAH000028208

NAICS: 488310

State Waste Code Desc: Not reported

**WA ALLSITES S108479784**  
**WA MANIFEST N/A**

Map ID  
Direction  
Distance  
Elevation

MAP FINDINGS

Site

Database(s)

EDR ID Number  
EPA ID Number

**MARINE TERMINAL CORPORATION (Continued)**

**S108479784**

|   |                               |
|---|-------------------------------|
| Federal Waste Code Desc:                            | Not reported                  |
| Form Comm:  | Not reported                  |
| Data Year:  | Not reported                  |
| Permit by Rule:                                     | FALSE                         |
| Mailing Address 2:                                  | Not reported                  |
| Treatment by Generator:                             | FALSE                         |
| Mixed Radioactive Waste:                            | FALSE                         |
| Importer of Hazardous Waste:                        | FALSE                         |
| Immediate Recycler:                                 | FALSE                         |
| Treatment/Storage/Disposal/Recycling Facility:      | FALSE                         |
| Generator of Dangerous Fuel Waste:                  | FALSE                         |
| Generator Marketing to Burner:                      | FALSE                         |
| Other Marketers (i.e., blender, distributor, etc.): | FALSE                         |
| Utility Boiler Burner:                              | FALSE                         |
| Industry Boiler Burner:                             | FALSE                         |
| Industrial Furnace:                                 | FALSE                         |
| Smelter Defferal:                                   | FALSE                         |
| Universal Waste:                                    | Not reported                  |
| Off-Specification:                                  | Not reported                  |
| LN Address 2:                                       | Not reported                  |
| Tax Reg #:  | 601024735                     |
| Business Type:                                      | Intermodal Container Term     |
| Mail Name:  | Marine Terminals Corporation  |
| Mailing Address:                                    | 4015 SR 509 N Frontage Rd     |
| Mailing City,State,Zip:                             | Tacoma, WA 98421              |
| Legal Organization Name:                            | Evergreen America Corporation |
| Legal Organization Type:                            | Private                       |
| Legal Contact:                                      | Not reported                  |
| Legal Address:                                      | 11734 S Election Dr Ste 150   |
| Legal Address 2:                                    | Not reported                  |
| Legal City,State,Zip:                               | Draper, UT 84020              |
| Legal Phone Number:                                 | (801)999-2200                 |
| Legal Effective Date:                               | 12/28/2004                    |
| Land Organization Name:                             | Port of Tacoma                |
| Land Organization Type:                             | District                      |
| Land Contact:                                       | Not reported                  |
| Land Address:                                       | PO Box 1837                   |
| Land City,State,Zip:                                | Tacoma, WA 98401-1837         |
| Land Phone Number:                                  | (253)383-5841                 |
| Operator Organization Name:                         | Marine Terminals Corporation  |
| Operator Organization Type:                         | Private                       |
| Operator:   | Not reported                  |
| Operator Address:                                   | 4015 SR 509 N Frontage Rd     |
| Operator Address 2:                                 | Not reported                  |
| Operator City,State,Zip:                            | Tacoma, WA 98421              |
| Operator Phone Number:                              | (253)896-8300                 |
| Operator Effective Date:                            | 12/28/2004                    |
| Site Contact:                                       | Mark Miller                   |
| Site Contact Address:                               | 4015 SR 509 N Frontage Rd     |
| Contact City,State,Zip:                             | Tacoma, WA 98421              |
| Site Contact Phone Number:                          | (253)896-8301                 |
| Site Contact Email:                                 | mmiller@mtcorp.com            |
| Gen Status Code:                                    | MQG                           |
| Monthly Generation:                                 | FALSE                         |
| Batch Generation:                                   | FALSE                         |
| One Time Generation:                                | TRUE                          |
| Transport Own Waste:                                | FALSE                         |

Map ID  
Direction  
Distance  
Elevation

MAP FINDINGS

Site

Database(s)

EDR ID Number  
EPA ID Number

**MARINE TERMINAL CORPORATION (Continued)**

**S108479784**

|   |              |
|---|--------------|
| Transports Other Waste:                   | FALSE        |
| Recycler Onsite:                          | FALSE        |
| Transfer Facility:                        | FALSE        |
| Other Exemption:                          | Not reported |
| UW Battery Gen:                           | FALSE        |
| Used Oil Transporter:                     | FALSE        |
| Used Oil Transfer Facility:               | FALSE        |
| Used Oil Processor:                       | FALSE        |
| Used Oil Refiner:                         | FALSE        |
| Used Oil Fuel Marketer Directs Shipments: | FALSE        |
| Used Oil Fuel Marketer Meets Specs:       | FALSE        |
| Site Contact Address 2:                   | Not reported |

**U75**  
**NNW**  
**1/4-1/2**  
**0.370 mi.**  
**1956 ft.**

**AUTO WAREHOUSING CO**  
**3715 E WEST RD**  
**TACOMA, WA 98421**

**Site 2 of 2 in cluster U**

**WA HSL**  
**WA CSCSL**  
**WA LUST**  
**WA UST**  
**WA ALLSITES**

**1000327287**  
**N/A**

**Relative:**  
**Higher**

**HSL:**

**Actual:**  
**14 ft.**

|                       |                             |
|-----------------------|-----------------------------|
| Name:                 | AUTO WAREHOUSING CO TACOMA  |
| Address:              | Not reported                |
| City,State,Zip:       | TACOMA, WA                  |
| edr_fstat:            | WA                          |
| edr_fzip:             | Not reported                |
| edr_fcnty:            | PIERCE                      |
| edr_zip:              | Not reported                |
| <b>Facility Type:</b> | <b>Hazardous Sites List</b> |
| Facility Status:      | Cleanup Started             |
| FSID Number:          | 97814788                    |
| Rank:                 | 3                           |
| Region:               | SW                          |
| EDR Link ID:          | 97814788                    |
| Region Decode:        | SOUTHWEST REGIONAL OFFICE   |

**CSCSL:**

|                            |                                |
|----------------------------|--------------------------------|
| Name:                      | AUTO WAREHOUSING CO TACOMA     |
| Address:                   | 3715 E WEST RD                 |
| City,State,Zip:            | TACOMA, WA 98421               |
| Facility ID:               | 97814788                       |
| Region:                    | Southwest                      |
| Lat/Long:                  | 47.24769 / -122.37567          |
| Clean Up Siteid:           | 6974                           |
| Site Status:               | Cleanup Started                |
| Contaminant Name:          | Non-Halogenated Solvents       |
| Alternate Site Names:      | AUTO WAREHOUSING CO            |
| Site Rank:                 | 3 - Moderate Risk              |
| Has Institutional Control: | Not reported                   |
| Past VCP:                  | Not reported                   |
| Current VCP:               | Not reported                   |
| Ground Water:              | Confirmed Above Cleanup Levels |
| Surface Water:             | Not reported                   |
| Soil:                      | Confirmed Above Cleanup Levels |
| Sediment:                  | Not reported                   |
| Air:                       | Not reported                   |
| Bedrock:                   | Not reported                   |
| Responsible Unit:          | Southwest                      |

Map ID  
Direction  
Distance  
Elevation

MAP FINDINGS

Site

Database(s)

EDR ID Number  
EPA ID Number

**AUTO WAREHOUSING CO (Continued)**

**1000327287**

Name: AUTO WAREHOUSING CO TACOMA  
Address: 3715 E WEST RD  
City,State,Zip: TACOMA, WA 98421  
Facility ID: 97814788  
Region: Southwest  
Lat/Long: 47.24769 / -122.37567  
Clean Up Siteid: 6974  
Site Status: Cleanup Started  
Contaminant Name: Petroleum-Other  
Alternate Site Names: AUTO WAREHOUSING CO  
Site Rank: 3 - Moderate Risk  
Has Institutional Control: Not reported  
Past VCP: Not reported  
Current VCP: Not reported  
Ground Water: Confirmed Above Cleanup Levels  
Surface Water: Not reported  
Soil: Confirmed Above Cleanup Levels  
Sediment: Not reported  
Air: Not reported  
Bedrock: Not reported  
Responsible Unit: Southwest

**LUST:**

Name: AUTO WAREHOUSING CO TACOMA  
Address: 3715 E WEST RD  
City,State,Zip: TACOMA, WA 98421  
Facility ID: 97814788  
Lust Status Type: LUST - Cleanup Started  
Cleanup Site ID: 6974  
Cleanup Unit Type: Upland  
Process Type: Independent Action  
Cleanup Unit Name: AUTO WAREHOUSING CO  
Response Section: Southwest  
Release Date: 04/11/1990  
Lust Date: 05/18/2006  
Region: Southwest  
Lust ID: 1294  
UST ID: 1973  
Contaminant Name: Non-Halogenated Solvents  
Ground Water: Confirmed Above Cleanup Levels  
Surface Water: Not reported  
Soil: Confirmed Above Cleanup Levels  
Sediment: Not reported  
Air: Not reported  
Bedrock: Not reported  
Lat/Long: 47.24769 / -122.37567

Name: AUTO WAREHOUSING CO TACOMA  
Address: 3715 E WEST RD  
City,State,Zip: TACOMA, WA 98421  
Facility ID: 97814788  
Lust Status Type: LUST - Cleanup Started  
Cleanup Site ID: 6974  
Cleanup Unit Type: Upland  
Process Type: Independent Action  
Cleanup Unit Name: AUTO WAREHOUSING CO  
Response Section: Southwest

Map ID  
Direction  
Distance  
Elevation

MAP FINDINGS

Site

Database(s)

EDR ID Number  
EPA ID Number

**AUTO WAREHOUSING CO (Continued)**

**1000327287**

Release Date: 04/11/1990  
Lust Date: 05/18/2006  
Region: Southwest  
Lust ID: 1294  
UST ID: 1973  
Contaminant Name: Petroleum-Other  
Ground Water: Confirmed Above Cleanup Levels  
Surface Water: Not reported  
Soil: Confirmed Above Cleanup Levels  
Sediment: Not reported  
Air: Not reported  
Bedrock: Not reported  
Lat/Long: 47.24769 / -122.37567

**UST:**

Name: AUTO WAREHOUSING CO  
Address: 3715 E WEST RD  
City: TACOMA  
Zip: 98421  
Facility ID: 97814788  
Site Id: 1973  
UBI: Not reported  
Phone Number: Not reported  
Decimal Latitude: 47.24769  
Decimal Longitude: -122.37567

Tank Name: T-25  
Tag Number: A4521  
Tank Status: Removed  
Tank Status Date: 10/08/2004  
Tank Install Date: 10/10/1990  
Tank Closure Date: 11/24/2004  
Capacity Range: 10,000 to 19,999 Gallons  
Tank Permit Expiration Date: Not reported  
Tank Upgrade Date: 12/03/1998  
Tank Spill Prevention: Spill Bucket/Spill Box  
Tank Overfill Prevention: Automatic Shutoff (fill pipe)  
Tank Material: Fiberglass Reinforced Plastic  
Tank Construction: Single Wall Tank  
Tank Tightness Test: Not Performed  
Tank Corrosion Protection: Corrosion Resistant  
Tank Manifold: Not reported  
Tank Release Detection: Automatic Tank Gauging  
Tank SFC Type: Not reported  
Pipe Material: Fiberglass  
Pipe Construction: Single Wall Pipe  
Pipe Primary Release Detection: Automatic Line Leak Detector (ALLD)  
Pipe Second Release Detection: Not reported  
Pipe Corrosion Protection: Corrosion Resistant  
Pipe Pumping System: Pressurized System  
Responsible Unit: Southwest  
Dispenser/Pump SFC Type: Not reported

Name: AUTO WAREHOUSING CO  
Address: 3715 E WEST RD  
City: TACOMA  
Zip: 98421

Map ID  
Direction  
Distance  
Elevation

MAP FINDINGS

Site

Database(s)

EDR ID Number  
EPA ID Number

**AUTO WAREHOUSING CO (Continued)**

**1000327287**

Tank Name: T-26  
Tag Number: A4521  
Tank Status: Removed  
Tank Status Date: 10/08/2004  
Tank Install Date: 10/10/1990  
Tank Closure Date: 11/24/2004  
Capacity Range: 10,000 to 19,999 Gallons  
Tank Permit Expiration Date: Not reported  
Tank Upgrade Date: 12/03/1998  
Tank Spill Prevention: Spill Bucket/Spill Box  
Tank Overfill Prevention: Automatic Shutoff (fill pipe)  
Tank Material: Fiberglass Reinforced Plastic  
Tank Construction: Single Wall Tank  
Tank Tightness Test: Not Performed  
Tank Corrosion Protection: Corrosion Resistant  
Tank Manifold: Not reported  
Tank Release Detection: Automatic Tank Gauging  
Tank SFC Type: Not reported  
Pipe Material: Fiberglass  
Pipe Construction: Single Wall Pipe  
Pipe Primary Release Detection: Automatic Line Leak Detector (ALLD)  
Pipe Second Release Detection: Not reported  
Pipe Corrosion Protection: Corrosion Resistant  
Pipe Pumping System: Pressurized System  
Responsible Unit: Southwest  
Dispencer/Pump SFC Type: Not reported

Name: AUTO WAREHOUSING CO  
Address: 3715 E WEST RD  
City: TACOMA  
Zip: 98421

Tank Name: T-6  
Tag Number: A4521  
Tank Status: Removed  
Tank Status Date: 08/06/1996  
Tank Install Date: 12/31/1964  
Tank Closure Date: Not reported  
Capacity Range: Not reported  
Tank Permit Expiration Date: Not reported  
Tank Upgrade Date: Not reported  
Tank Spill Prevention: Not reported  
Tank Overfill Prevention: Not reported  
Tank Material: Not reported  
Tank Construction: Not reported  
Tank Tightness Test: Not reported  
Tank Corrosion Protection: Not reported  
Tank Manifold: Not reported  
Tank Release Detection: Not reported  
Tank SFC Type: Not reported  
Pipe Material: Not reported  
Pipe Construction: Not reported  
Pipe Primary Release Detection: Not reported  
Pipe Second Release Detection: Not reported  
Pipe Corrosion Protection: Not reported  
Pipe Pumping System: Not reported  
Responsible Unit: Southwest

Map ID  
Direction  
Distance  
Elevation

MAP FINDINGS

Site

Database(s)

EDR ID Number  
EPA ID Number

**AUTO WAREHOUSING CO (Continued)**

**1000327287**

Dispencer/Pump SFC Type: Not reported

Name: AUTO WAREHOUSING CO  
Address: 3715 E WEST RD  
City: TACOMA  
Zip: 98421

Tank Name: T-7  
Tag Number: A4521  
Tank Status: Removed  
Tank Status Date: 08/06/1996  
Tank Install Date: 12/31/1964  
Tank Closure Date: Not reported  
Capacity Range: Not reported  
Tank Permit Expiration Date: Not reported  
Tank Upgrade Date: Not reported  
Tank Spill Prevention: Not reported  
Tank Overfill Prevention: Not reported  
Tank Material: Not reported  
Tank Construction: Not reported  
Tank Tightness Test: Not reported  
Tank Corrosion Protection: Not reported  
Tank Manifold: Not reported  
Tank Release Detection: Not reported  
Tank SFC Type: Not reported  
Pipe Material: Not reported  
Pipe Construction: Not reported  
Pipe Primary Release Detection: Not reported  
Pipe Second Release Detection: Not reported  
Pipe Corrosion Protection: Not reported  
Pipe Pumping System: Not reported  
Responsible Unit: Southwest  
Dispencer/Pump SFC Type: Not reported

Name: AUTO WAREHOUSING CO  
Address: 3715 E WEST RD  
City: TACOMA  
Zip: 98421

Tank Name: T-8  
Tag Number: A4521  
Tank Status: Removed  
Tank Status Date: 08/06/1996  
Tank Install Date: 12/31/1964  
Tank Closure Date: Not reported  
Capacity Range: Not reported  
Tank Permit Expiration Date: Not reported  
Tank Upgrade Date: Not reported  
Tank Spill Prevention: Not reported  
Tank Overfill Prevention: Not reported  
Tank Material: Not reported  
Tank Construction: Not reported  
Tank Tightness Test: Not reported  
Tank Corrosion Protection: Not reported  
Tank Manifold: Not reported  
Tank Release Detection: Not reported  
Tank SFC Type: Not reported



Map ID  
Direction  
Distance  
Elevation

MAP FINDINGS

Site

Database(s)

EDR ID Number  
EPA ID Number

**AUTO WAREHOUSING CO (Continued)**

**1000327287**

Pipe Material: Not reported  
Pipe Construction: Not reported  
Pipe Primary Release Detection: Not reported  
Pipe Second Release Detection: Not reported  
Pipe Corrosion Protection: Not reported  
Pipe Pumping System: Not reported  
Responsible Unit: Southwest  
Dispencer/Pump SFC Type: Not reported

**ALLSITES:**

Name: AUTO WAREHOUSING CO TACOMA  
Facility Id: 97814788

Name: NORTH LEAD RAIL  
Facility Id: 23525

**76**  
**East**  
**1/4-1/2**  
**0.374 mi.**  
**1977 ft.**

**HOGAN PARKING LOT**  
**1710 51ST AVE E**  
**FIFE, WA 98424**

**WA ALLSITES** **S114555718**  
**N/A**

**Relative:**  
**Lower**  
**Actual:**  
**13 ft.**

**ALLSITES:**  
Name: HOGAN PARKING LOT  
Facility Id: 3068

**V77**  
**SE**  
**1/4-1/2**  
**0.375 mi.**  
**1982 ft.**

**COLUMBIA INSPECTION INC**  
**4901 20TH ST E**  
**FIFE, WA 98424**  
**Site 1 of 3 in cluster V**

**WA ALLSITES** **1004794628**  
**RCRA NonGen / NLR** **WAD988524419**  
**FINDS**  
**ECHO**  
**WA MANIFEST**

**Relative:**  
**Higher**  
**Actual:**  
**16 ft.**

**ALLSITES:**  
Name: COLUMBIA INSPECTION INC  
Facility Id: 2764134

**RCRA Listings:**

Date Form Received by Agency: 2009-03-24 00:00:00.0  
Handler Name: COLUMBIA INSPECTION INC  
Handler Address: 4901 20TH ST E  
Handler City,State,Zip: FIFE, WA 98424  
EPA ID: WAD988524419  
Contact Name: MARK DICKERSON  
Contact Address: PO BOX 83569  
Contact City,State,Zip: PORTLAND, OR 97283  
Contact Telephone: 253-922-8781  
Contact Fax: Not reported  
Contact Email: CIPORTLAND@COLUMBIAINSPECTION.COM  
Contact Title: Not reported  
EPA Region: 10  
Land Type: Private  
Federal Waste Generator Description: Not a generator, verified  
Non-Notifier: Not reported  
Biennial Report Cycle: Not reported  
Accessibility: Not reported

Map ID  
Direction  
Distance  
Elevation

MAP FINDINGS

Site

Database(s)

EDR ID Number  
EPA ID Number

**COLUMBIA INSPECTION INC (Continued)**

**1004794628**

|  |                         |
|--|-------------------------|
| Active Site Indicator:   | Not reported            |
| State District Owner:  | WA                      |
| State District:  | SWRO                    |
| Mailing Address:   | PO BOX 83569            |
| Mailing City,State,Zip:  | PORTLAND, WA 97283      |
| Owner Name:  | COLUMBIA INSPECTION INC |
| Owner Type:  | Private                 |
| Operator Name:   | DERMODY, STEVEN         |
| Operator Type:   | Private                 |
| Short-Term Generator Activity:                                 | No                      |
| Importer Activity:   | No                      |
| Mixed Waste Generator:   | No                      |
| Transporter Activity:  | No                      |
| Transfer Facility Activity:                                    | No                      |
| Recycler Activity with Storage:                                | No                      |
| Small Quantity On-Site Burner Exemption:                       | No                      |
| Smelting Melting and Refining Furnace Exemption:               | No                      |
| Underground Injection Control:                                 | No                      |
| Off-Site Waste Receipt:  | No                      |
| Universal Waste Indicator:                                     | No                      |
| Universal Waste Destination Facility:                          | No                      |
| Federal Universal Waste:                                       | No                      |
| Active Site Fed-Reg Treatment Storage and Disposal Facility:   | Not reported            |
| Active Site Converter Treatment storage and Disposal Facility: | Not reported            |
| Active Site State-Reg Treatment Storage and Disposal Facility: | Not reported            |
| Active Site State-Reg Handler:                                 | ---                     |
| Federal Facility Indicator:                                    | Not reported            |
| Hazardous Secondary Material Indicator:                        | NN                      |
| Sub-Part K Indicator:  | Not reported            |
| Commercial TSD Indicator:                                      | No                      |
| Treatment Storage and Disposal Type:                           | Not reported            |
| 2018 GPRA Permit Baseline:                                     | Not on the Baseline     |
| 2018 GPRA Renewals Baseline:                                   | Not on the Baseline     |
| Permit Renewals Workload Universe:                             | Not reported            |
| Permit Workload Universe:                                      | Not reported            |
| Permit Progress Universe:                                      | Not reported            |
| Post-Closure Workload Universe:                                | Not reported            |
| Closure Workload Universe:                                     | Not reported            |
| 202 GPRA Corrective Action Baseline:                           | No                      |
| Corrective Action Workload Universe:                           | No                      |
| Subject to Corrective Action Universe:                         | No                      |
| Non-TSDFs Where RCRA CA has Been Imposed Universe:             | No                      |
| TSDFs Potentially Subject to CA Under 3004 (u)/(v) Universe:   | No                      |
| TSDFs Only Subject to CA under Discretionary Auth Universe:    | No                      |
| Corrective Action Priority Ranking:                            | No NCAPS ranking        |
| Environmental Control Indicator:                               | No                      |
| Institutional Control Indicator:                               | No                      |
| Human Exposure Controls Indicator:                             | N/A                     |
| Groundwater Controls Indicator:                                | N/A                     |
| Operating TSDF Universe:                                       | Not reported            |
| Full Enforcement Universe:                                     | Not reported            |
| Significant Non-Complier Universe:                             | No                      |
| Unaddressed Significant Non-Complier Universe:                 | No                      |
| Addressed Significant Non-Complier Universe:                   | No                      |
| Significant Non-Complier With a Compliance Schedule Universe:  | No                      |
| Financial Assurance Required:                                  | Not reported            |
| Handler Date of Last Change:                                   | 2018-05-10 16:18:06.0   |

Map ID  
Direction  
Distance  
Elevation

MAP FINDINGS

Site

Database(s)

EDR ID Number  
EPA ID Number

**COLUMBIA INSPECTION INC (Continued)**

**1004794628**

|  |              |
|--|--------------|
| Recognized Trader-Importer:            | No           |
| Recognized Trader-Exporter:            | No           |
| Importer of Spent Lead Acid Batteries: | No           |
| Exporter of Spent Lead Acid Batteries: | No           |
| Recycler Activity Without Storage:     | No           |
| Manifest Broker:                       | No           |
| Sub-Part P Indicator:                  | Not reported |

Biennial: List of Years

Year: 2005

[Click Here for Biennial Reporting System Data:](#)

Year: 2003

[Click Here for Biennial Reporting System Data:](#)

Hazardous Waste Summary:

|                    |                 |
|--------------------|-----------------|
| Waste Code:        | D001            |
| Waste Description: | IGNITABLE WASTE |

Handler - Owner Operator:

|                                |                    |
|--------------------------------|--------------------|
| Owner/Operator Indicator:      | Owner              |
| Owner/Operator Name:           | DICKERSON, DIANE   |
| Legal Status:                  | Private            |
| Date Became Current:           | Not reported       |
| Date Ended Current:            | Not reported       |
| Owner/Operator Address:        | 7133 N LOMBARD ST  |
| Owner/Operator City,State,Zip: | PORTLAND, OR 97203 |
| Owner/Operator Telephone:      | 503-286-9464       |
| Owner/Operator Telephone Ext:  | Not reported       |
| Owner/Operator Fax:            | Not reported       |
| Owner/Operator Email:          | Not reported       |

|                                |                 |
|--------------------------------|-----------------|
| Owner/Operator Indicator:      | Operator        |
| Owner/Operator Name:           | DERMODY, STEVEN |
| Legal Status:                  | Private         |
| Date Became Current:           | Not reported    |
| Date Ended Current:            | Not reported    |
| Owner/Operator Address:        | 4901 20TH ST E  |
| Owner/Operator City,State,Zip: | FIFE, WA 98424  |
| Owner/Operator Telephone:      | 253-922-8781    |
| Owner/Operator Telephone Ext:  | Not reported    |
| Owner/Operator Fax:            | Not reported    |
| Owner/Operator Email:          | Not reported    |

|                                |                         |
|--------------------------------|-------------------------|
| Owner/Operator Indicator:      | Owner                   |
| Owner/Operator Name:           | COLUMBIA INSPECTION INC |
| Legal Status:                  | Private                 |
| Date Became Current:           | 1993-08-16 00:00:00.    |
| Date Ended Current:            | Not reported            |
| Owner/Operator Address:        | 7133 N LOMBARD ST       |
| Owner/Operator City,State,Zip: | PORTLAND, OR 97203      |
| Owner/Operator Telephone:      | 503-286-9464            |
| Owner/Operator Telephone Ext:  | Not reported            |
| Owner/Operator Fax:            | Not reported            |
| Owner/Operator Email:          | Not reported            |

Map ID  
Direction  
Distance  
Elevation

MAP FINDINGS

Site

Database(s)

EDR ID Number  
EPA ID Number

**COLUMBIA INSPECTION INC (Continued)**

**1004794628**

|                                |                         |
|--------------------------------|-------------------------|
| Owner/Operator Indicator:      | Owner                   |
| Owner/Operator Name:           | COLUMBIA INSPECTION INC |
| Legal Status:                  | Private                 |
| Date Became Current:           | 1993-08-16 00:00:00.    |
| Date Ended Current:            | Not reported            |
| Owner/Operator Address:        | 7133 N LOMBARD ST       |
| Owner/Operator City,State,Zip: | PORTLAND, OR 97203      |
| Owner/Operator Telephone:      | 503-286-9464            |
| Owner/Operator Telephone Ext:  | Not reported            |
| Owner/Operator Fax:            | Not reported            |
| Owner/Operator Email:          | Not reported            |
| Owner/Operator Indicator:      | Owner                   |
| Owner/Operator Name:           | DICKERSON, DIANE        |
| Legal Status:                  | Private                 |
| Date Became Current:           | Not reported            |
| Date Ended Current:            | Not reported            |
| Owner/Operator Address:        | 7133 N LOMBARD ST       |
| Owner/Operator City,State,Zip: | PORTLAND, OR 97203      |
| Owner/Operator Telephone:      | 503-286-9464            |
| Owner/Operator Telephone Ext:  | Not reported            |
| Owner/Operator Fax:            | Not reported            |
| Owner/Operator Email:          | Not reported            |
| Owner/Operator Indicator:      | Owner                   |
| Owner/Operator Name:           | COLUMBIA INSPECTION INC |
| Legal Status:                  | Private                 |
| Date Became Current:           | 1993-08-16 00:00:00.    |
| Date Ended Current:            | Not reported            |
| Owner/Operator Address:        | 7133 N LOMBARD ST       |
| Owner/Operator City,State,Zip: | PORTLAND, OR 97203      |
| Owner/Operator Telephone:      | 503-286-9464            |
| Owner/Operator Telephone Ext:  | Not reported            |
| Owner/Operator Fax:            | Not reported            |
| Owner/Operator Email:          | Not reported            |
| Owner/Operator Indicator:      | Operator                |
| Owner/Operator Name:           | DERMODY, STEVEN         |
| Legal Status:                  | Private                 |
| Date Became Current:           | Not reported            |
| Date Ended Current:            | Not reported            |
| Owner/Operator Address:        | 4901 20TH ST E          |
| Owner/Operator City,State,Zip: | FIFE, WA 98424          |
| Owner/Operator Telephone:      | 253-922-8781            |
| Owner/Operator Telephone Ext:  | Not reported            |
| Owner/Operator Fax:            | Not reported            |
| Owner/Operator Email:          | Not reported            |
| Owner/Operator Indicator:      | Owner                   |
| Owner/Operator Name:           | COLUMBIA INSPECTION INC |
| Legal Status:                  | Private                 |
| Date Became Current:           | 1993-08-16 00:00:00.    |
| Date Ended Current:            | Not reported            |
| Owner/Operator Address:        | 7133 N LOMBARD ST       |
| Owner/Operator City,State,Zip: | PORTLAND, OR 97203-3205 |
| Owner/Operator Telephone:      | Not reported            |
| Owner/Operator Telephone Ext:  | Not reported            |

Map ID  
Direction  
Distance  
Elevation

MAP FINDINGS

Site

Database(s)

EDR ID Number  
EPA ID Number

**COLUMBIA INSPECTION INC (Continued)**

**1004794628**

|                                |                         |
|--------------------------------|-------------------------|
| Owner/Operator Fax:            | Not reported            |
| Owner/Operator Email:          | Not reported            |
| Owner/Operator Indicator:      | Operator                |
| Owner/Operator Name:           | COLUMBIA INSPECTION INC |
| Legal Status:                  | Private                 |
| Date Became Current:           | Not reported            |
| Date Ended Current:            | Not reported            |
| Owner/Operator Address:        | 4901 20TH ST E          |
| Owner/Operator City,State,Zip: | FIFE, WA 98424          |
| Owner/Operator Telephone:      | 000-000-0000            |
| Owner/Operator Telephone Ext:  | Not reported            |
| Owner/Operator Fax:            | Not reported            |
| Owner/Operator Email:          | Not reported            |
| Owner/Operator Indicator:      | Owner                   |
| Owner/Operator Name:           | COLUMBIA INSPECTION INC |
| Legal Status:                  | Private                 |
| Date Became Current:           | Not reported            |
| Date Ended Current:            | Not reported            |
| Owner/Operator Address:        | 4901 20TH ST E          |
| Owner/Operator City,State,Zip: | FIFE, WA 98424          |
| Owner/Operator Telephone:      | 000-000-0000            |
| Owner/Operator Telephone Ext:  | Not reported            |
| Owner/Operator Fax:            | Not reported            |
| Owner/Operator Email:          | Not reported            |
| Owner/Operator Indicator:      | Owner                   |
| Owner/Operator Name:           | COLUMBIA INSPECTION INC |
| Legal Status:                  | Private                 |
| Date Became Current:           | Not reported            |
| Date Ended Current:            | Not reported            |
| Owner/Operator Address:        | 4901 20TH ST E          |
| Owner/Operator City,State,Zip: | FIFE, WA 98424          |
| Owner/Operator Telephone:      | 000-000-0000            |
| Owner/Operator Telephone Ext:  | Not reported            |
| Owner/Operator Fax:            | Not reported            |
| Owner/Operator Email:          | Not reported            |
| Owner/Operator Indicator:      | Owner                   |
| Owner/Operator Name:           | DICKERSON, DIANE        |
| Legal Status:                  | Private                 |
| Date Became Current:           | Not reported            |
| Date Ended Current:            | Not reported            |
| Owner/Operator Address:        | 7133 N LOMBARD ST       |
| Owner/Operator City,State,Zip: | PORTLAND, OR 97203      |
| Owner/Operator Telephone:      | 503-286-9464            |
| Owner/Operator Telephone Ext:  | Not reported            |
| Owner/Operator Fax:            | Not reported            |
| Owner/Operator Email:          | Not reported            |
| Owner/Operator Indicator:      | Owner                   |
| Owner/Operator Name:           | COLUMBIA INSPECTION INC |
| Legal Status:                  | Private                 |
| Date Became Current:           | 1993-08-16 00:00:00.    |
| Date Ended Current:            | Not reported            |
| Owner/Operator Address:        | 7133 N LOMBARD ST       |

Map ID  
Direction  
Distance  
Elevation

MAP FINDINGS

Site

Database(s)

EDR ID Number  
EPA ID Number

**COLUMBIA INSPECTION INC (Continued)**

**1004794628**

|                                |                         |
|--------------------------------|-------------------------|
| Owner/Operator City,State,Zip: | PORTLAND, OR 97203      |
| Owner/Operator Telephone:      | 503-286-9464            |
| Owner/Operator Telephone Ext:  | Not reported            |
| Owner/Operator Fax:            | Not reported            |
| Owner/Operator Email:          | Not reported            |
| Owner/Operator Indicator:      | Owner                   |
| Owner/Operator Name:           | DICKERSON, DIANE        |
| Legal Status:                  | Private                 |
| Date Became Current:           | Not reported            |
| Date Ended Current:            | Not reported            |
| Owner/Operator Address:        | 7133 N LOMBARD ST       |
| Owner/Operator City,State,Zip: | PORTLAND, OR 97203      |
| Owner/Operator Telephone:      | 503-286-9464            |
| Owner/Operator Telephone Ext:  | Not reported            |
| Owner/Operator Fax:            | Not reported            |
| Owner/Operator Email:          | Not reported            |
| Owner/Operator Indicator:      | Owner                   |
| Owner/Operator Name:           | COLUMBIA INSPECTION INC |
| Legal Status:                  | Private                 |
| Date Became Current:           | 1993-08-16 00:00:00.    |
| Date Ended Current:            | Not reported            |
| Owner/Operator Address:        | 7133 N LOMBARD ST       |
| Owner/Operator City,State,Zip: | PORTLAND, OR 97203      |
| Owner/Operator Telephone:      | 503-286-9464            |
| Owner/Operator Telephone Ext:  | Not reported            |
| Owner/Operator Fax:            | Not reported            |
| Owner/Operator Email:          | Not reported            |
| Owner/Operator Indicator:      | Owner                   |
| Owner/Operator Name:           | DICKERSON, DIANE        |
| Legal Status:                  | Private                 |
| Date Became Current:           | Not reported            |
| Date Ended Current:            | Not reported            |
| Owner/Operator Address:        | 7133 N LOMBARD ST       |
| Owner/Operator City,State,Zip: | PORTLAND, OR 97203      |
| Owner/Operator Telephone:      | 503-286-9464            |
| Owner/Operator Telephone Ext:  | Not reported            |
| Owner/Operator Fax:            | Not reported            |
| Owner/Operator Email:          | Not reported            |
| Owner/Operator Indicator:      | Operator                |
| Owner/Operator Name:           | DERMODY, STEVEN         |
| Legal Status:                  | Private                 |
| Date Became Current:           | Not reported            |
| Date Ended Current:            | Not reported            |
| Owner/Operator Address:        | 4901 20TH ST E          |
| Owner/Operator City,State,Zip: | FIFE, WA 98424          |
| Owner/Operator Telephone:      | 253-922-8781            |
| Owner/Operator Telephone Ext:  | Not reported            |
| Owner/Operator Fax:            | Not reported            |
| Owner/Operator Email:          | Not reported            |
| Owner/Operator Indicator:      | Owner                   |
| Owner/Operator Name:           | DICKERSON, DIANE        |
| Legal Status:                  | Private                 |

Map ID  
Direction  
Distance  
Elevation

MAP FINDINGS

Site

Database(s)

EDR ID Number  
EPA ID Number

**COLUMBIA INSPECTION INC (Continued)**

**1004794628**

|                                |                         |
|--------------------------------|-------------------------|
| Date Became Current:           | Not reported            |
| Date Ended Current:            | Not reported            |
| Owner/Operator Address:        | 7133 N LOMBARD ST       |
| Owner/Operator City,State,Zip: | PORTLAND, OR 97203      |
| Owner/Operator Telephone:      | 503-286-9464            |
| Owner/Operator Telephone Ext:  | Not reported            |
| Owner/Operator Fax:            | Not reported            |
| Owner/Operator Email:          | Not reported            |
| Owner/Operator Indicator:      | Owner                   |
| Owner/Operator Name:           | DICKERSON, DIANE        |
| Legal Status:                  | Private                 |
| Date Became Current:           | Not reported            |
| Date Ended Current:            | Not reported            |
| Owner/Operator Address:        | 7133 N LOMBARD ST       |
| Owner/Operator City,State,Zip: | PORTLAND, OR 97203      |
| Owner/Operator Telephone:      | 503-286-9464            |
| Owner/Operator Telephone Ext:  | Not reported            |
| Owner/Operator Fax:            | Not reported            |
| Owner/Operator Email:          | Not reported            |
| Owner/Operator Indicator:      | Owner                   |
| Owner/Operator Name:           | COLUMBIA INSPECTION INC |
| Legal Status:                  | Private                 |
| Date Became Current:           | 1993-08-16 00:00:00.    |
| Date Ended Current:            | Not reported            |
| Owner/Operator Address:        | 7133 N LOMBARD ST       |
| Owner/Operator City,State,Zip: | PORTLAND, OR 97203-3205 |
| Owner/Operator Telephone:      | Not reported            |
| Owner/Operator Telephone Ext:  | Not reported            |
| Owner/Operator Fax:            | Not reported            |
| Owner/Operator Email:          | Not reported            |
| Owner/Operator Indicator:      | Operator                |
| Owner/Operator Name:           | COLUMBIA INSPECTION INC |
| Legal Status:                  | Private                 |
| Date Became Current:           | Not reported            |
| Date Ended Current:            | Not reported            |
| Owner/Operator Address:        | 7133 N LOMBARD ST       |
| Owner/Operator City,State,Zip: | PORTLAND, OR 97203-3205 |
| Owner/Operator Telephone:      | 503-286-9464            |
| Owner/Operator Telephone Ext:  | Not reported            |
| Owner/Operator Fax:            | Not reported            |
| Owner/Operator Email:          | Not reported            |
| Owner/Operator Indicator:      | Owner                   |
| Owner/Operator Name:           | COLUMBIA INSPECTION INC |
| Legal Status:                  | Private                 |
| Date Became Current:           | 1993-08-16 00:00:00.    |
| Date Ended Current:            | Not reported            |
| Owner/Operator Address:        | 7133 N LOMBARD ST       |
| Owner/Operator City,State,Zip: | PORTLAND, OR 97203      |
| Owner/Operator Telephone:      | 503-286-9464            |
| Owner/Operator Telephone Ext:  | Not reported            |
| Owner/Operator Fax:            | Not reported            |
| Owner/Operator Email:          | Not reported            |

Map ID  
Direction  
Distance  
Elevation

MAP FINDINGS

Site

Database(s)

EDR ID Number  
EPA ID Number

**COLUMBIA INSPECTION INC (Continued)**

**1004794628**

|                                |                         |
|--------------------------------|-------------------------|
| Owner/Operator Indicator:      | Owner                   |
| Owner/Operator Name:           | COLUMBIA INSPECTION INC |
| Legal Status:                  | Private                 |
| Date Became Current:           | 1993-08-16 00:00:00.    |
| Date Ended Current:            | Not reported            |
| Owner/Operator Address:        | 7133 N LOMBARD ST       |
| Owner/Operator City,State,Zip: | PORTLAND, OR 97203      |
| Owner/Operator Telephone:      | 503-286-9464            |
| Owner/Operator Telephone Ext:  | Not reported            |
| Owner/Operator Fax:            | Not reported            |
| Owner/Operator Email:          | Not reported            |
| Owner/Operator Indicator:      | Operator                |
| Owner/Operator Name:           | COLUMBIA INSPECTION INC |
| Legal Status:                  | Private                 |
| Date Became Current:           | Not reported            |
| Date Ended Current:            | Not reported            |
| Owner/Operator Address:        | 4901 20TH ST E          |
| Owner/Operator City,State,Zip: | FIFE, WA 98424          |
| Owner/Operator Telephone:      | 000-000-0000            |
| Owner/Operator Telephone Ext:  | Not reported            |
| Owner/Operator Fax:            | Not reported            |
| Owner/Operator Email:          | Not reported            |
| Owner/Operator Indicator:      | Operator                |
| Owner/Operator Name:           | WILLIAMS, L DEAN        |
| Legal Status:                  | Private                 |
| Date Became Current:           | Not reported            |
| Date Ended Current:            | Not reported            |
| Owner/Operator Address:        | 4901 20TH ST E          |
| Owner/Operator City,State,Zip: | FIFE, WA 98424          |
| Owner/Operator Telephone:      | 253-922-8781            |
| Owner/Operator Telephone Ext:  | Not reported            |
| Owner/Operator Fax:            | Not reported            |
| Owner/Operator Email:          | Not reported            |
| Owner/Operator Indicator:      | Operator                |
| Owner/Operator Name:           | WILLIAMS, L DEAN        |
| Legal Status:                  | Private                 |
| Date Became Current:           | Not reported            |
| Date Ended Current:            | Not reported            |
| Owner/Operator Address:        | 4901 20TH ST E          |
| Owner/Operator City,State,Zip: | FIFE, WA 98424          |
| Owner/Operator Telephone:      | 253-922-8781            |
| Owner/Operator Telephone Ext:  | Not reported            |
| Owner/Operator Fax:            | Not reported            |
| Owner/Operator Email:          | Not reported            |
| Owner/Operator Indicator:      | Owner                   |
| Owner/Operator Name:           | COLUMBIA INSPECTION INC |
| Legal Status:                  | Private                 |
| Date Became Current:           | 1993-08-16 00:00:00.    |
| Date Ended Current:            | Not reported            |
| Owner/Operator Address:        | 7133 N LOMBARD ST       |
| Owner/Operator City,State,Zip: | PORTLAND, OR 97203      |
| Owner/Operator Telephone:      | 503-286-9464            |
| Owner/Operator Telephone Ext:  | Not reported            |



Map ID  
Direction  
Distance  
Elevation

MAP FINDINGS

Site

Database(s)

EDR ID Number  
EPA ID Number

**COLUMBIA INSPECTION INC (Continued)**

**1004794628**

|                                |                         |
|--------------------------------|-------------------------|
| Owner/Operator Fax:            | Not reported            |
| Owner/Operator Email:          | Not reported            |
| Owner/Operator Indicator:      | Operator                |
| Owner/Operator Name:           | DERMODY, STEVEN         |
| Legal Status:                  | Private                 |
| Date Became Current:           | Not reported            |
| Date Ended Current:            | Not reported            |
| Owner/Operator Address:        | 4901 20TH ST E          |
| Owner/Operator City,State,Zip: | FIFE, WA 98424          |
| Owner/Operator Telephone:      | 253-922-8781            |
| Owner/Operator Telephone Ext:  | Not reported            |
| Owner/Operator Fax:            | Not reported            |
| Owner/Operator Email:          | Not reported            |
| Owner/Operator Indicator:      | Owner                   |
| Owner/Operator Name:           | DICKERSON, DIANE        |
| Legal Status:                  | Private                 |
| Date Became Current:           | Not reported            |
| Date Ended Current:            | Not reported            |
| Owner/Operator Address:        | 7133 N LOMBARD ST       |
| Owner/Operator City,State,Zip: | PORTLAND, OR 97203      |
| Owner/Operator Telephone:      | 503-286-9464            |
| Owner/Operator Telephone Ext:  | Not reported            |
| Owner/Operator Fax:            | Not reported            |
| Owner/Operator Email:          | Not reported            |
| Owner/Operator Indicator:      | Owner                   |
| Owner/Operator Name:           | STEVEN D                |
| Legal Status:                  | Private                 |
| Date Became Current:           | 1993-08-16 00:00:00.    |
| Date Ended Current:            | Not reported            |
| Owner/Operator Address:        | 7133 N LOMBARD ST       |
| Owner/Operator City,State,Zip: | PORTLAND, OR 97203-3205 |
| Owner/Operator Telephone:      | 503-286-9464            |
| Owner/Operator Telephone Ext:  | Not reported            |
| Owner/Operator Fax:            | Not reported            |
| Owner/Operator Email:          | Not reported            |
| Owner/Operator Indicator:      | Owner                   |
| Owner/Operator Name:           | COLUMBIA INSPECTION INC |
| Legal Status:                  | Private                 |
| Date Became Current:           | Not reported            |
| Date Ended Current:            | Not reported            |
| Owner/Operator Address:        | 4901 20TH ST E          |
| Owner/Operator City,State,Zip: | FIFE, WA 98424          |
| Owner/Operator Telephone:      | 000-000-0000            |
| Owner/Operator Telephone Ext:  | Not reported            |
| Owner/Operator Fax:            | Not reported            |
| Owner/Operator Email:          | Not reported            |
| Owner/Operator Indicator:      | Owner                   |
| Owner/Operator Name:           | COLUMBIA INSPECTION INC |
| Legal Status:                  | Private                 |
| Date Became Current:           | 1993-08-16 00:00:00.    |
| Date Ended Current:            | Not reported            |
| Owner/Operator Address:        | 7133 N LOMBARD ST       |

Map ID  
Direction  
Distance  
Elevation

MAP FINDINGS

Site

Database(s)

EDR ID Number  
EPA ID Number

**COLUMBIA INSPECTION INC (Continued)**

**1004794628**

|                                |                         |
|--------------------------------|-------------------------|
| Owner/Operator City,State,Zip: | PORTLAND, OR 97203      |
| Owner/Operator Telephone:      | 503-286-9464            |
| Owner/Operator Telephone Ext:  | Not reported            |
| Owner/Operator Fax:            | Not reported            |
| Owner/Operator Email:          | Not reported            |
| Owner/Operator Indicator:      | Operator                |
| Owner/Operator Name:           | WILLIAMS, L DEAN        |
| Legal Status:                  | Private                 |
| Date Became Current:           | Not reported            |
| Date Ended Current:            | Not reported            |
| Owner/Operator Address:        | 4901 20TH ST E          |
| Owner/Operator City,State,Zip: | FIFE, WA 98424          |
| Owner/Operator Telephone:      | 253-922-8781            |
| Owner/Operator Telephone Ext:  | Not reported            |
| Owner/Operator Fax:            | Not reported            |
| Owner/Operator Email:          | Not reported            |
| Owner/Operator Indicator:      | Owner                   |
| Owner/Operator Name:           | COLUMBIA INSPECTION INC |
| Legal Status:                  | Private                 |
| Date Became Current:           | 1993-08-16 00:00:00.    |
| Date Ended Current:            | Not reported            |
| Owner/Operator Address:        | 7133 N LOMBARD ST       |
| Owner/Operator City,State,Zip: | PORTLAND, OR 97203      |
| Owner/Operator Telephone:      | 503-286-9464            |
| Owner/Operator Telephone Ext:  | Not reported            |
| Owner/Operator Fax:            | Not reported            |
| Owner/Operator Email:          | Not reported            |
| Owner/Operator Indicator:      | Operator                |
| Owner/Operator Name:           | WILLIAMS, L DEAN        |
| Legal Status:                  | Private                 |
| Date Became Current:           | Not reported            |
| Date Ended Current:            | Not reported            |
| Owner/Operator Address:        | 4901 20TH ST E          |
| Owner/Operator City,State,Zip: | FIFE, WA 98424          |
| Owner/Operator Telephone:      | 253-922-8781            |
| Owner/Operator Telephone Ext:  | Not reported            |
| Owner/Operator Fax:            | Not reported            |
| Owner/Operator Email:          | Not reported            |
| Owner/Operator Indicator:      | Owner                   |
| Owner/Operator Name:           | DICKERSON, DIANE        |
| Legal Status:                  | Private                 |
| Date Became Current:           | Not reported            |
| Date Ended Current:            | Not reported            |
| Owner/Operator Address:        | 7133 N LOMBARD ST       |
| Owner/Operator City,State,Zip: | PORTLAND, OR 97203      |
| Owner/Operator Telephone:      | 503-286-9464            |
| Owner/Operator Telephone Ext:  | Not reported            |
| Owner/Operator Fax:            | Not reported            |
| Owner/Operator Email:          | Not reported            |
| Owner/Operator Indicator:      | Owner                   |
| Owner/Operator Name:           | COLUMBIA INSPECTION INC |
| Legal Status:                  | Private                 |

Map ID  
Direction  
Distance  
Elevation

MAP FINDINGS

Site

Database(s)

EDR ID Number  
EPA ID Number

**COLUMBIA INSPECTION INC (Continued)**

**1004794628**

|                                |                         |
|--------------------------------|-------------------------|
| Date Became Current:           | 1993-08-16 00:00:00.    |
| Date Ended Current:            | Not reported            |
| Owner/Operator Address:        | 7133 N LOMBARD ST       |
| Owner/Operator City,State,Zip: | PORTLAND, OR 97203      |
| Owner/Operator Telephone:      | 503-286-9464            |
| Owner/Operator Telephone Ext:  | Not reported            |
| Owner/Operator Fax:            | Not reported            |
| Owner/Operator Email:          | Not reported            |
| Owner/Operator Indicator:      | Owner                   |
| Owner/Operator Name:           | DICKERSON, DIANE        |
| Legal Status:                  | Private                 |
| Date Became Current:           | Not reported            |
| Date Ended Current:            | Not reported            |
| Owner/Operator Address:        | 7133 N LOMBARD ST       |
| Owner/Operator City,State,Zip: | PORTLAND, OR 97203-3205 |
| Owner/Operator Telephone:      | 503-286-9464            |
| Owner/Operator Telephone Ext:  | Not reported            |
| Owner/Operator Fax:            | Not reported            |
| Owner/Operator Email:          | Not reported            |
| Owner/Operator Indicator:      | Operator                |
| Owner/Operator Name:           | STEVEN D                |
| Legal Status:                  | Private                 |
| Date Became Current:           | 2001-01-01 00:00:00.    |
| Date Ended Current:            | Not reported            |
| Owner/Operator Address:        | 4901 20TH ST E          |
| Owner/Operator City,State,Zip: | FIFE, WA 98424-1912     |
| Owner/Operator Telephone:      | 253-922-8781            |
| Owner/Operator Telephone Ext:  | Not reported            |
| Owner/Operator Fax:            | Not reported            |
| Owner/Operator Email:          | Not reported            |
| Owner/Operator Indicator:      | Operator                |
| Owner/Operator Name:           | COLUMBIA INSPECTION INC |
| Legal Status:                  | Private                 |
| Date Became Current:           | Not reported            |
| Date Ended Current:            | Not reported            |
| Owner/Operator Address:        | 4901 20TH ST E          |
| Owner/Operator City,State,Zip: | FIFE, WA 98424          |
| Owner/Operator Telephone:      | 000-000-0000            |
| Owner/Operator Telephone Ext:  | Not reported            |
| Owner/Operator Fax:            | Not reported            |
| Owner/Operator Email:          | Not reported            |
| Owner/Operator Indicator:      | Operator                |
| Owner/Operator Name:           | WILLIAMS, L DEAN        |
| Legal Status:                  | Private                 |
| Date Became Current:           | Not reported            |
| Date Ended Current:            | Not reported            |
| Owner/Operator Address:        | 4901 20TH ST E          |
| Owner/Operator City,State,Zip: | FIFE, WA 98424          |
| Owner/Operator Telephone:      | 253-922-8781            |
| Owner/Operator Telephone Ext:  | Not reported            |
| Owner/Operator Fax:            | Not reported            |
| Owner/Operator Email:          | Not reported            |

Map ID  
Direction  
Distance  
Elevation

MAP FINDINGS

Site

Database(s)

EDR ID Number  
EPA ID Number

**COLUMBIA INSPECTION INC (Continued)**

**1004794628**

Owner/Operator Indicator: Owner  
Owner/Operator Name: COLUMBIA INSPECTION INC  
Legal Status: Private  
Date Became Current: 1993-08-16 00:00:00.  
Date Ended Current: Not reported  
Owner/Operator Address: 7133 N LOMBARD ST  
Owner/Operator City,State,Zip: PORTLAND, OR 97203  
Owner/Operator Telephone: 503-286-9464  
Owner/Operator Telephone Ext: Not reported  
Owner/Operator Fax: Not reported  
Owner/Operator Email: Not reported

Owner/Operator Indicator: Owner  
Owner/Operator Name: COLUMBIA INSPECTION INC  
Legal Status: Private  
Date Became Current: 1993-08-16 00:00:00.  
Date Ended Current: Not reported  
Owner/Operator Address: 7133 N LOMBARD ST  
Owner/Operator City,State,Zip: PORTLAND, OR 97203  
Owner/Operator Telephone: 503-286-9464  
Owner/Operator Telephone Ext: Not reported  
Owner/Operator Fax: Not reported  
Owner/Operator Email: Not reported

Owner/Operator Indicator: Owner  
Owner/Operator Name: DICKERSON, DIANE  
Legal Status: Private  
Date Became Current: Not reported  
Date Ended Current: Not reported  
Owner/Operator Address: 7133 N LOMBARD ST  
Owner/Operator City,State,Zip: PORTLAND, OR 97203  
Owner/Operator Telephone: 503-286-9464  
Owner/Operator Telephone Ext: Not reported  
Owner/Operator Fax: Not reported  
Owner/Operator Email: Not reported

Owner/Operator Indicator: Operator  
Owner/Operator Name: WILLIAMS, L DEAN  
Legal Status: Private  
Date Became Current: Not reported  
Date Ended Current: Not reported  
Owner/Operator Address: 4901 20TH ST E  
Owner/Operator City,State,Zip: FIFE, WA 98424  
Owner/Operator Telephone: 253-922-8781  
Owner/Operator Telephone Ext: Not reported  
Owner/Operator Fax: Not reported  
Owner/Operator Email: Not reported

Owner/Operator Indicator: Operator  
Owner/Operator Name: STEVEN DERMODY  
Legal Status: Private  
Date Became Current: 2001-01-01 00:00:00.  
Date Ended Current: Not reported  
Owner/Operator Address: 4901 20TH ST E  
Owner/Operator City,State,Zip: FIFE, WA 98424-1912  
Owner/Operator Telephone: Not reported  
Owner/Operator Telephone Ext: Not reported

Map ID  
Direction  
Distance  
Elevation

MAP FINDINGS

Site

Database(s)

EDR ID Number  
EPA ID Number

**COLUMBIA INSPECTION INC (Continued)**

**1004794628**

Owner/Operator Fax: Not reported  
Owner/Operator Email: Not reported

Owner/Operator Indicator: Operator  
Owner/Operator Name: STEVEN DERMODY  
Legal Status: Private  
Date Became Current: 2001-01-01 00:00:00.  
Date Ended Current: Not reported  
Owner/Operator Address: 4901 20TH ST E  
Owner/Operator City,State,Zip: FIFE, WA 98424-1912  
Owner/Operator Telephone: Not reported  
Owner/Operator Telephone Ext: Not reported  
Owner/Operator Fax: Not reported  
Owner/Operator Email: Not reported

**Historic Generators:**

Receive Date: 2006-04-17 00:00:00.0  
Handler Name: COLUMBIA INSPECTION INC  
Federal Waste Generator Description: Not a generator, verified  
State District Owner: WA  
Large Quantity Handler of Universal Waste: No  
Recognized Trader Importer: No  
Recognized Trader Exporter: No  
Spent Lead Acid Battery Importer: No  
Spent Lead Acid Battery Exporter: No  
Current Record: No  
Non Storage Recycler Activity: Not reported  
Electronic Manifest Broker: Not reported

Receive Date: 2009-03-23 00:00:00.0  
Handler Name: COLUMBIA INSPECTION INC  
Federal Waste Generator Description: Not a generator, verified  
State District Owner: WA  
Large Quantity Handler of Universal Waste: No  
Recognized Trader Importer: No  
Recognized Trader Exporter: No  
Spent Lead Acid Battery Importer: No  
Spent Lead Acid Battery Exporter: No  
Current Record: No  
Non Storage Recycler Activity: Not reported  
Electronic Manifest Broker: Not reported

Receive Date: 2009-03-24 00:00:00.0  
Handler Name: COLUMBIA INSPECTION INC  
Federal Waste Generator Description: Not a generator, verified  
State District Owner: WA  
Large Quantity Handler of Universal Waste: No  
Recognized Trader Importer: No  
Recognized Trader Exporter: No  
Spent Lead Acid Battery Importer: No  
Spent Lead Acid Battery Exporter: No  
Current Record: Yes  
Non Storage Recycler Activity: Not reported  
Electronic Manifest Broker: Not reported

Receive Date: 1993-12-31 00:00:00.0  
Handler Name: COLUMBIA INSPECTION INC

Map ID  
Direction  
Distance  
Elevation

MAP FINDINGS

Site

Database(s)

EDR ID Number  
EPA ID Number

**COLUMBIA INSPECTION INC (Continued)**

**1004794628**

|  |   |
|--|---|
| Federal Waste Generator Description:       | Conditionally Exempt Small Quantity Generator |
| State District Owner:                      | WA  |
| Large Quantity Handler of Universal Waste: | No  |
| Recognized Trader Importer:                | No  |
| Recognized Trader Exporter:                | No  |
| Spent Lead Acid Battery Importer:          | No  |
| Spent Lead Acid Battery Exporter:          | No  |
| Current Record:                            | No  |
| Non Storage Recycler Activity:             | Not reported                                  |
| Electronic Manifest Broker:                | Not reported                                  |

|  |                           |
|--|---------------------------|
| Receive Date:                              | 1994-01-01 00:00:00.0     |
| Handler Name:                              | COLUMBIA INSPECTION INC   |
| Federal Waste Generator Description:       | Not a generator, verified |
| State District Owner:                      | WA                        |
| Large Quantity Handler of Universal Waste: | No                        |
| Recognized Trader Importer:                | No                        |
| Recognized Trader Exporter:                | No                        |
| Spent Lead Acid Battery Importer:          | No                        |
| Spent Lead Acid Battery Exporter:          | No                        |
| Current Record:                            | No                        |
| Non Storage Recycler Activity:             | Not reported              |
| Electronic Manifest Broker:                | Not reported              |

|  |   |
|--|---|
| Receive Date:                              | 1997-03-07 00:00:00.0                         |
| Handler Name:                              | COLUMBIA INSPECTION INC                       |
| Federal Waste Generator Description:       | Conditionally Exempt Small Quantity Generator |
| State District Owner:                      | WA  |
| Large Quantity Handler of Universal Waste: | No  |
| Recognized Trader Importer:                | No  |
| Recognized Trader Exporter:                | No  |
| Spent Lead Acid Battery Importer:          | No  |
| Spent Lead Acid Battery Exporter:          | No  |
| Current Record:                            | No  |
| Non Storage Recycler Activity:             | Not reported                                  |
| Electronic Manifest Broker:                | Not reported                                  |

|  |   |
|--|---|
| Receive Date:                              | 1997-06-06 00:00:00.0                         |
| Handler Name:                              | COLUMBIA INSPECTION INC                       |
| Federal Waste Generator Description:       | Conditionally Exempt Small Quantity Generator |
| State District Owner:                      | WA  |
| Large Quantity Handler of Universal Waste: | No  |
| Recognized Trader Importer:                | No  |
| Recognized Trader Exporter:                | No  |
| Spent Lead Acid Battery Importer:          | No  |
| Spent Lead Acid Battery Exporter:          | No  |
| Current Record:                            | No  |
| Non Storage Recycler Activity:             | Not reported                                  |
| Electronic Manifest Broker:                | Not reported                                  |

|  |   |
|--|---|
| Receive Date:                              | 1997-12-29 00:00:00.0                         |
| Handler Name:                              | COLUMBIA INSPECTION INC                       |
| Federal Waste Generator Description:       | Conditionally Exempt Small Quantity Generator |
| State District Owner:                      | WA  |
| Large Quantity Handler of Universal Waste: | No  |
| Recognized Trader Importer:                | No  |
| Recognized Trader Exporter:                | No  |

Map ID  
Direction  
Distance  
Elevation

MAP FINDINGS

Site

Database(s)

EDR ID Number  
EPA ID Number

**COLUMBIA INSPECTION INC (Continued)**

**1004794628**

|  |   |
|--|---|
| Spent Lead Acid Battery Importer:          | No  |
| Spent Lead Acid Battery Exporter:          | No  |
| Current Record:                            | No  |
| Non Storage Recycler Activity:             | Not reported                                  |
| Electronic Manifest Broker:                | Not reported                                  |
| Receive Date:                              | 1999-08-17 00:00:00.0                         |
| Handler Name:                              | COLUMBIA INSPECTION INC                       |
| Federal Waste Generator Description:       | Conditionally Exempt Small Quantity Generator |
| State District Owner:                      | WA  |
| Large Quantity Handler of Universal Waste: | No  |
| Recognized Trader Importer:                | No  |
| Recognized Trader Exporter:                | No  |
| Spent Lead Acid Battery Importer:          | No  |
| Spent Lead Acid Battery Exporter:          | No  |
| Current Record:                            | No  |
| Non Storage Recycler Activity:             | Not reported                                  |
| Electronic Manifest Broker:                | Not reported                                  |
| Receive Date:                              | 2000-01-19 00:00:00.0                         |
| Handler Name:                              | COLUMBIA INSPECTION INC                       |
| Federal Waste Generator Description:       | Conditionally Exempt Small Quantity Generator |
| State District Owner:                      | WA  |
| Large Quantity Handler of Universal Waste: | No  |
| Recognized Trader Importer:                | No  |
| Recognized Trader Exporter:                | No  |
| Spent Lead Acid Battery Importer:          | No  |
| Spent Lead Acid Battery Exporter:          | No  |
| Current Record:                            | No  |
| Non Storage Recycler Activity:             | Not reported                                  |
| Electronic Manifest Broker:                | Not reported                                  |
| Receive Date:                              | 2001-01-11 00:00:00.0                         |
| Handler Name:                              | COLUMBIA INSPECTION INC                       |
| Federal Waste Generator Description:       | Not a generator, verified                     |
| State District Owner:                      | WA  |
| Large Quantity Handler of Universal Waste: | No  |
| Recognized Trader Importer:                | No  |
| Recognized Trader Exporter:                | No  |
| Spent Lead Acid Battery Importer:          | No  |
| Spent Lead Acid Battery Exporter:          | No  |
| Current Record:                            | No  |
| Non Storage Recycler Activity:             | Not reported                                  |
| Electronic Manifest Broker:                | Not reported                                  |
| Receive Date:                              | 2003-01-22 00:00:00.0                         |
| Handler Name:                              | COLUMBIA INSPECTION INC                       |
| Federal Waste Generator Description:       | Not a generator, verified                     |
| State District Owner:                      | WA  |
| Large Quantity Handler of Universal Waste: | No  |
| Recognized Trader Importer:                | No  |
| Recognized Trader Exporter:                | No  |
| Spent Lead Acid Battery Importer:          | No  |
| Spent Lead Acid Battery Exporter:          | No  |
| Current Record:                            | No  |
| Non Storage Recycler Activity:             | Not reported                                  |
| Electronic Manifest Broker:                | Not reported                                  |

Map ID  
Direction  
Distance  
Elevation

MAP FINDINGS

Site

Database(s)

EDR ID Number  
EPA ID Number

**COLUMBIA INSPECTION INC (Continued)**

**1004794628**

Receive Date: 2004-01-23 00:00:00.0  
Handler Name: COLUMBIA INSPECTION INC  
Federal Waste Generator Description: Not a generator, verified  
State District Owner: WA  
Large Quantity Handler of Universal Waste: No  
Recognized Trader Importer: No  
Recognized Trader Exporter: No  
Spent Lead Acid Battery Importer: No  
Spent Lead Acid Battery Exporter: No  
Current Record: No  
Non Storage Recycler Activity: Not reported  
Electronic Manifest Broker: Not reported

Receive Date: 2006-04-17 00:00:00.0  
Handler Name: COLUMBIA INSPECTION INC  
Federal Waste Generator Description: Not a generator, verified  
State District Owner: WA  
Large Quantity Handler of Universal Waste: No  
Recognized Trader Importer: No  
Recognized Trader Exporter: No  
Spent Lead Acid Battery Importer: No  
Spent Lead Acid Battery Exporter: No  
Current Record: No  
Non Storage Recycler Activity: Not reported  
Electronic Manifest Broker: Not reported

Receive Date: 2009-03-23 00:00:00.0  
Handler Name: COLUMBIA INSPECTION INC  
Federal Waste Generator Description: Not a generator, verified  
State District Owner: WA  
Large Quantity Handler of Universal Waste: No  
Recognized Trader Importer: No  
Recognized Trader Exporter: No  
Spent Lead Acid Battery Importer: No  
Spent Lead Acid Battery Exporter: No  
Current Record: No  
Non Storage Recycler Activity: Not reported  
Electronic Manifest Broker: Not reported

Receive Date: 2003-12-31 00:00:00.0  
Handler Name: COLUMBIA INSPECTION INC  
Federal Waste Generator Description: Not a generator, verified  
State District Owner: WA  
Large Quantity Handler of Universal Waste: No  
Recognized Trader Importer: No  
Recognized Trader Exporter: No  
Spent Lead Acid Battery Importer: No  
Spent Lead Acid Battery Exporter: No  
Current Record: No  
Non Storage Recycler Activity: Not reported  
Electronic Manifest Broker: Not reported

Receive Date: 2005-12-31 00:00:00.0  
Handler Name: COLUMBIA INSPECTION INC  
Federal Waste Generator Description: Not a generator, verified  
State District Owner: WA  
Large Quantity Handler of Universal Waste: No



Map ID  
Direction  
Distance  
Elevation

MAP FINDINGS

Site

Database(s)

EDR ID Number  
EPA ID Number

**COLUMBIA INSPECTION INC (Continued)**

**1004794628**

|                                   |              |
|-----------------------------------|--------------|
| Recognized Trader Importer:       | No           |
| Recognized Trader Exporter:       | No           |
| Spent Lead Acid Battery Importer: | No           |
| Spent Lead Acid Battery Exporter: | No           |
| Current Record:                   | No           |
| Non Storage Recycler Activity:    | Not reported |
| Electronic Manifest Broker:       | Not reported |

List of NAICS Codes and Descriptions:

|                    |   |
|--------------------|---|
| NAICS Code:        | 48839   |
| NAICS Description: | OTHER SUPPORT ACTIVITIES FOR WATER TRANSPORTATION |

|                    |              |
|--------------------|--------------|
| NAICS Code:        | Not reported |
| NAICS Description: | Not reported |

Facility Has Received Notices of Violation:

|   |              |
|---|--------------|
| Found Violation:                          | No           |
| Agency Which Determined Violation:        | Not reported |
| Violation Short Description:              | Not reported |
| Date Violation was Determined:            | Not reported |
| Actual Return to Compliance Date:         | Not reported |
| Return to Compliance Qualifier:           | Not reported |
| Violation Responsible Agency:             | Not reported |
| Scheduled Compliance Date:                | Not reported |
| Enforcement Identifier:                   | Not reported |
| Date of Enforcement Action:               | Not reported |
| Enforcement Responsible Agency:           | Not reported |
| Enforcement Docket Number:                | Not reported |
| Enforcement Attorney:                     | Not reported |
| Corrective Action Component:              | Not reported |
| Appeal Initiated Date:                    | Not reported |
| Appeal Resolution Date:                   | Not reported |
| Disposition Status Date:                  | Not reported |
| Disposition Status:                       | Not reported |
| Disposition Status Description:           | Not reported |
| Consent/Final Order Sequence Number:      | Not reported |
| Consent/Final Order Respondent Name:      | Not reported |
| Consent/Final Order Lead Agency:          | Not reported |
| Enforcement Type:                         | Not reported |
| Enforcement Responsible Person:           | Not reported |
| Enforcement Responsible Sub-Organization: | Not reported |
| SEP Sequence Number:                      | Not reported |
| SEP Expenditure Amount:                   | Not reported |
| SEP Scheduled Completion Date:            | Not reported |
| SEP Actual Date:                          | Not reported |
| SEP Defaulted Date:                       | Not reported |
| SEP Type:                                 | Not reported |
| SEP Type Description:                     | Not reported |
| Proposed Amount:                          | Not reported |
| Final Monetary Amount:                    | Not reported |
| Paid Amount:                              | Not reported |
| Final Count:                              | Not reported |
| Final Amount:                             | Not reported |

Evaluation Action Summary:

|                  |                       |
|------------------|-----------------------|
| Evaluation Date: | 2001-09-05 00:00:00.0 |
|------------------|-----------------------|

Map ID  
Direction  
Distance  
Elevation

MAP FINDINGS

Site

Database(s)

EDR ID Number  
EPA ID Number

**COLUMBIA INSPECTION INC (Continued)**

**1004794628**

|   |  |
|---|--|
| Evaluation Responsible Agency:            | State                                    |
| Found Violation:                          | No                                       |
| Evaluation Type Description:              | COMPLIANCE EVALUATION INSPECTION ON-SITE |
| Evaluation Responsible Person Identifier: | WADES                                    |
| Evaluation Responsible Sub-Organization:  | SW                                       |
| Actual Return to Compliance Date:         | Not reported                             |
| Scheduled Compliance Date:                | Not reported                             |
| Date of Request:                          | Not reported                             |
| Date Response Received:                   | Not reported                             |
| Request Agency:                           | Not reported                             |
| Former Citation:                          | Not reported                             |

**FINDS:**

Registry ID: 110005389061

Click Here:

**Environmental Interest/Information System:**

Washington Facility / Site Identification System (WA-FSIS) provides a means to query and display data maintained by the Washington Department of Ecology. This system contains key information for each facility/site that is currently, or has been, of interest to the Air Quality, Dam Safety, Hazardous Waste, Toxics Cleanup, and Water Quality Programs.

RCRAInfo is a national information system that supports the Resource Conservation and Recovery Act (RCRA) program through the tracking of events and activities related to facilities that generate, transport, and treat, store, or dispose of hazardous waste. RCRAInfo allows RCRA program staff to track the notification, permit, compliance, and corrective action activities required under RCRA.

HAZARDOUS WASTE BIENNIAL REPORTER

[Click this hyperlink](#) while viewing on your computer to access additional FINDS: detail in the EDR Site Report.

**ECHO:**

|                 |   |
|-----------------|---|
| Envid:          | 1004794628  |
| Registry ID:    | 110005389061  |
| DFR URL:        | <a href="http://echo.epa.gov/detailed-facility-report?fid=110005389061">http://echo.epa.gov/detailed-facility-report?fid=110005389061</a> |
| Name:           | COLUMBIA INSPECTION INC   |
| Address:        | 4901 20TH ST E  |
| City,State,Zip: | FIFE, WA 98424  |

**WA MANIFEST:**

|                          |  |
|--------------------------|--|
| Name:                    | COLUMBIA INSPECTION INC  |
| Address:                 | 4901 20TH ST E   |
| City,State,Zip:          | FIFE, WA 98424   |
| Facility Address 2:      | Not reported   |
| Facility ID:             | 2764134  |
| EPA ID:                  | WAD988524419   |
| NAICS:                   | 48839  |
| State Waste Code Desc:   | Not reported   |
| Federal Waste Code Desc: | D001   |
| Form Comm:               | Facility for gathering and testing small-quantity oil and diesel samples. Oil disposed to recycling facility. No other waste activities. I wanted to change our address as this one is not current |

Map ID  
Direction  
Distance  
Elevation

MAP FINDINGS

Site

Database(s)

EDR ID Number  
EPA ID Number

**COLUMBIA INSPECTION INC (Continued)**

**1004794628**

|   |                           |
|---|---------------------------|
| Data Year:  | but could not do so here. |
| Permit by Rule:                                     | Not reported              |
| Mailing Address 2:                                  | No                        |
| Treatment by Generator:                             | Not reported              |
| Mixed Radioactive Waste:                            | No                        |
| Importer of Hazardous Waste:                        | No                        |
| Immediate Recycler:                                 | No                        |
| Treatment/Storage/Disposal/Recycling Facility:      | No                        |
| Generator of Dangerous Fuel Waste:                  | No                        |
| Generator Marketing to Burner:                      | No                        |
| Other Marketers (i.e., blender, distributor, etc.): | No                        |
| Utility Boiler Burner:                              | No                        |
| Industry Boiler Burner:                             | No                        |
| Industrial Furnace:                                 | No                        |
| Smelter Defferal:                                   | No                        |
| Universal Waste:                                    | Not reported              |
| Off-Specification:                                  | Not reported              |
| LN Address 2:                                       | Not reported              |
| Tax Reg #:  | 600349669                 |
| Business Type:                                      | Barge Inspection          |
| Mail Name:  | Columbia Inspection Inc   |
| Mailing Address:                                    | PO Box 83569              |
| Mailing City,State,Zip:                             | Portland, OR 97283        |
| Legal Organization Name:                            | Columbia Inspection Inc   |
| Legal Organization Type:                            | Private                   |
| Legal Contact:                                      | Steven Dermody            |
| Legal Address:                                      | 7133 N Lombard St         |
| Legal Address 2:                                    | Not reported              |
| Legal City,State,Zip:                               | Portland, OR 97203-3205   |
| Legal Phone Number:                                 | 503-286-9464              |
| Legal Effective Date:                               | 08/16/1993                |
| Land Organization Name:                             | Not reported              |
| Land Organization Type:                             | Private                   |
| Land Contact:                                       | Diane Dickerson           |
| Land Address:                                       | 7133 N Lombard St         |
| Land City,State,Zip:                                | PORTLAND, OR 97203-3205   |
| Land Phone Number:                                  | (503)286-9464             |
| Operator Organization Name:                         | Not reported              |
| Operator Organization Type:                         | Private                   |
| Operator:   | Steven Dermody            |
| Operator Address:                                   | 4901 20TH ST E            |
| Operator Address 2:                                 | Not reported              |
| Operator City,State,Zip:                            | FIFE, WA 98424-1912       |
| Operator Phone Number:                              | (253)922-8781             |
| Operator Effective Date:                            | 01/01/2001                |
| Site Contact:                                       | Steve Dermody             |
| Site Contact Address:                               | 4901 20TH ST E            |
| Contact City,State,Zip:                             | FIFE, WA 98424            |
| Site Contact Phone Number:                          | 253922-8781               |
| Site Contact Email:                                 | Not reported              |
| Gen Status Code:                                    | XQG                       |
| Monthly Generation:                                 | No                        |
| Batch Generation:                                   | No                        |
| One Time Generation:                                | No                        |
| Transport Own Waste:                                | No                        |
| Tranports Other Waste:                              | No                        |

Map ID  
Direction  
Distance  
Elevation

MAP FINDINGS

Site

Database(s)

EDR ID Number  
EPA ID Number

**COLUMBIA INSPECTION INC (Continued)**

**1004794628**

|   |              |
|---|--------------|
| Recycler Onsite:                          | No           |
| Transfer Facility:                        | No           |
| Other Exemption:                          | Not reported |
| UW Battery Gen:                           | No           |
| Used Oil Transporter:                     | No           |
| Used Oil Transfer Facility:               | No           |
| Used Oil Processor:                       | No           |
| Used Oil Refiner:                         | No           |
| Used Oil Fuel Marketer Directs Shipments: | No           |
| Used Oil Fuel Marketer Meets Specs:       | No           |
| Site Contact Address 2:                   | Not reported |

**W78**  
**WNW**  
**1/4-1/2**  
**0.381 mi.**  
**2010 ft.**

**FIFE CITY STREETWASTE DECANT FACILITY**  
**3725 PACIFIC HWY E**  
**FIFE, WA 98424**

**WA SWF/LF** **S108276715**  
**N/A**

**Site 1 of 2 in cluster W**

**Relative:**  
**Higher**

**SWF/LF:**

**Actual:**  
**17 ft.**

|                        |                                       |
|------------------------|---------------------------------------|
| Name:                  | FIFE CITY STREETWASTE DECANT FACILITY |
| Address:               | 3725 PACIFIC HWY E                    |
| City,State,Zip:        | FIFE, WA 98424                        |
| Facility ID:           | 1449                                  |
| Region:                | STATE                                 |
| Permit Status:         | Permitted                             |
| Contact Organization:  | City of Fife Public Works             |
| Contact Address1:      | 3725 Pacific Hwy E                    |
| Contact Address2:      | Not reported                          |
| Contact City:          | Fife                                  |
| Contact State:         | WA                                    |
| Contact Postal:        | 98424                                 |
| Contact EMail:         | kgreen@cityoffife.org                 |
| Contact Phone:         | (253) 255-5337                        |
| Contact Phone Ext:     | Not reported                          |
| Permit No:             | 27-720                                |
| Phone:                 | (253) 922-9315                        |
| Operator Name:         | Not reported                          |
| Operator Organization: | City of Fife Public Works             |
| Operator EMail:        | Not reported                          |
| Operator Title:        | Not reported                          |
| Recycle Survey Code:   | Not reported                          |
| Ownership:             | PUBLIC                                |
| Facility Type:         | Pile Used for Storage or Treatment    |
| Contact Name:          | Kenneth Green                         |
| Contact Title:         | Not reported                          |
| Year Closed:           | Not reported                          |
| Open to Public Flag:   | No                                    |
| Website:               | Not reported                          |
| Latitude:              | 47.24362                              |
| Longitude:             | -122.37841                            |

Map ID  
Direction  
Distance  
Elevation

MAP FINDINGS

EDR ID Number  
EPA ID Number

W79  
WNW  
1/4-1/2  
0.381 mi.  
2010 ft.

FIFE VEHICLE DIV & DEPT OF PUBLIC WORKS  
3725 PACIFIC HWY E  
FIFE, WA 98424

Site 2 of 2 in cluster W

Relative:  
Higher

Actual:  
17 ft.

ALLSITES:

Name:

Facility Id:

FIFE VEHICLE DIV & DEPT OF PUBLIC WORKS  
72875345

WA ALLSITES  
RCRA NonGen / NLR  
FINDS  
ECHO  
WA MANIFEST  
WA NPDES

1004794743  
WAH000004770

RCRA Listings:

|  |   |
|--|---|
| Date Form Received by Agency:                                  | 2018-01-22 00:00:00.0                   |
| Handler Name:  | FIFE VEHICLE DIV & DEPT OF PUBLIC WORKS |
| Handler Address:   | 3725 PACIFIC HWY E                      |
| Handler City,State,Zip:  | FIFE, WA 98424                          |
| EPA ID:  | WAH000004770                            |
| Contact Name:  | MIKE PORTERFIELD                        |
| Contact Address:   | 3725 PACIFIC HWY E                      |
| Contact City,State,Zip:  | FIFE, WA 98424                          |
| Contact Telephone:   | 253-922-9315                            |
| Contact Fax:   | Not reported                            |
| Contact Email:   | MPORTERFIELD@CITYOFIFE.ORG              |
| Contact Title:   | LEAD MECHANIC                           |
| EPA Region:  | 10                                      |
| Land Type:   | Municipal                               |
| Federal Waste Generator Description:                           | Not a generator, verified               |
| Non-Notifier:  | Not reported                            |
| Biennial Report Cycle:   | Not reported                            |
| Accessibility:   | Not reported                            |
| Active Site Indicator:   | Not reported                            |
| State District Owner:  | WA                                      |
| State District:  | SWRO                                    |
| Mailing Address:   | 3725 PACIFIC HWY E                      |
| Mailing City,State,Zip:  | FIFE, WA 98424                          |
| Owner Name:  | FIFE CITY                               |
| Owner Type:  | Private                                 |
| Operator Name:   | CITY OF FIFE                            |
| Operator Type:   | Private                                 |
| Short-Term Generator Activity:                                 | No                                      |
| Importer Activity:   | No                                      |
| Mixed Waste Generator:   | No                                      |
| Transporter Activity:  | No                                      |
| Transfer Facility Activity:                                    | No                                      |
| Recycler Activity with Storage:                                | No                                      |
| Small Quantity On-Site Burner Exemption:                       | No                                      |
| Smelting Melting and Refining Furnace Exemption:               | No                                      |
| Underground Injection Control:                                 | No                                      |
| Off-Site Waste Receipt:  | No                                      |
| Universal Waste Indicator:                                     | No                                      |
| Universal Waste Destination Facility:                          | No                                      |
| Federal Universal Waste:                                       | No                                      |
| Active Site Fed-Reg Treatment Storage and Disposal Facility:   | Not reported                            |
| Active Site Converter Treatment storage and Disposal Facility: | Not reported                            |
| Active Site State-Reg Treatment Storage and Disposal Facility: | Not reported                            |
| Active Site State-Reg Handler:                                 | ---                                     |
| Federal Facility Indicator:                                    | Not reported                            |
| Hazardous Secondary Material Indicator:                        | NN                                      |
| Sub-Part K Indicator:  | Not reported                            |

Map ID  
Direction  
Distance  
Elevation

MAP FINDINGS

Site

Database(s)

EDR ID Number  
EPA ID Number

**FIFE VEHICLE DIV & DEPT OF PUBLIC WORKS (Continued)**

**1004794743**

|   |                       |
|---|-----------------------|
| Commercial TSD Indicator:                                     | No                    |
| Treatment Storage and Disposal Type:                          | Not reported          |
| 2018 GPRA Permit Baseline:                                    | Not on the Baseline   |
| 2018 GPRA Renewals Baseline:                                  | Not on the Baseline   |
| Permit Renewals Workload Universe:                            | Not reported          |
| Permit Workload Universe:                                     | Not reported          |
| Permit Progress Universe:                                     | Not reported          |
| Post-Closure Workload Universe:                               | Not reported          |
| Closure Workload Universe:                                    | Not reported          |
| 202 GPRA Corrective Action Baseline:                          | No                    |
| Corrective Action Workload Universe:                          | No                    |
| Subject to Corrective Action Universe:                        | No                    |
| Non-TSDFs Where RCRA CA has Been Imposed Universe:            | No                    |
| TSDFs Potentially Subject to CA Under 3004 (u)/(v) Universe:  | No                    |
| TSDFs Only Subject to CA under Discretionary Auth Universe:   | No                    |
| Corrective Action Priority Ranking:                           | No NCAPS ranking      |
| Environmental Control Indicator:                              | No                    |
| Institutional Control Indicator:                              | No                    |
| Human Exposure Controls Indicator:                            | N/A                   |
| Groundwater Controls Indicator:                               | N/A                   |
| Operating TSD Universe:                                       | Not reported          |
| Full Enforcement Universe:                                    | Not reported          |
| Significant Non-Complier Universe:                            | No                    |
| Unaddressed Significant Non-Complier Universe:                | No                    |
| Addressed Significant Non-Complier Universe:                  | No                    |
| Significant Non-Complier With a Compliance Schedule Universe: | No                    |
| Financial Assurance Required:                                 | Not reported          |
| Handler Date of Last Change:                                  | 2018-05-23 12:52:16.0 |
| Recognized Trader-Importer:                                   | No                    |
| Recognized Trader-Exporter:                                   | No                    |
| Importer of Spent Lead Acid Batteries:                        | No                    |
| Exporter of Spent Lead Acid Batteries:                        | No                    |
| Recycler Activity Without Storage:                            | No                    |
| Manifest Broker:  | No                    |
| Sub-Part P Indicator:   | Not reported          |

Biennial: List of Years

Year: 2011

[Click Here for Biennial Reporting System Data:](#)

Year: 2009

[Click Here for Biennial Reporting System Data:](#)

Year: 2007

[Click Here for Biennial Reporting System Data:](#)

Year: 2005

[Click Here for Biennial Reporting System Data:](#)

Year: 2003

[Click Here for Biennial Reporting System Data:](#)

Hazardous Waste Summary:

|                    |                 |
|--------------------|-----------------|
| Waste Code:        | D001            |
| Waste Description: | IGNITABLE WASTE |

Map ID  
Direction  
Distance  
Elevation

MAP FINDINGS

Site

Database(s)

EDR ID Number  
EPA ID Number

**FIFE VEHICLE DIV & DEPT OF PUBLIC WORKS (Continued)**

**1004794743**

Handler - Owner Operator:

|                                |                      |
|--------------------------------|----------------------|
| Owner/Operator Indicator:      | Owner                |
| Owner/Operator Name:           | FIFE CITY            |
| Legal Status:                  | Private              |
| Date Became Current:           | 1998-04-02 00:00:00. |
| Date Ended Current:            | Not reported         |
| Owner/Operator Address:        | 3725 PACIFIC HWY E   |
| Owner/Operator City,State,Zip: | FIFE, WA 98424       |
| Owner/Operator Telephone:      | 253-922-9315         |
| Owner/Operator Telephone Ext:  | Not reported         |
| Owner/Operator Fax:            | Not reported         |
| Owner/Operator Email:          | Not reported         |

|                                |                      |
|--------------------------------|----------------------|
| Owner/Operator Indicator:      | Owner                |
| Owner/Operator Name:           | FIFE CITY            |
| Legal Status:                  | Municipal            |
| Date Became Current:           | 1998-04-02 00:00:00. |
| Date Ended Current:            | Not reported         |
| Owner/Operator Address:        | 3725 PACIFIC HWY E   |
| Owner/Operator City,State,Zip: | FIFE, WA 98424       |
| Owner/Operator Telephone:      | Not reported         |
| Owner/Operator Telephone Ext:  | Not reported         |
| Owner/Operator Fax:            | Not reported         |
| Owner/Operator Email:          | Not reported         |

|                                |                    |
|--------------------------------|--------------------|
| Owner/Operator Indicator:      | Owner              |
| Owner/Operator Name:           | FIFE CITY          |
| Legal Status:                  | Private            |
| Date Became Current:           | Not reported       |
| Date Ended Current:            | Not reported       |
| Owner/Operator Address:        | 3725 PACIFIC HWY E |
| Owner/Operator City,State,Zip: | FIFE, WA 98424     |
| Owner/Operator Telephone:      | 253-922-9315       |
| Owner/Operator Telephone Ext:  | Not reported       |
| Owner/Operator Fax:            | Not reported       |
| Owner/Operator Email:          | Not reported       |

|                                |                    |
|--------------------------------|--------------------|
| Owner/Operator Indicator:      | Operator           |
| Owner/Operator Name:           | LINDHOLM, STEVE    |
| Legal Status:                  | Private            |
| Date Became Current:           | Not reported       |
| Date Ended Current:            | Not reported       |
| Owner/Operator Address:        | 3725 PACIFIC HWY E |
| Owner/Operator City,State,Zip: | TACOMA, WA 98424   |
| Owner/Operator Telephone:      | 253-922-9315       |
| Owner/Operator Telephone Ext:  | Not reported       |
| Owner/Operator Fax:            | Not reported       |
| Owner/Operator Email:          | Not reported       |

|                                |                      |
|--------------------------------|----------------------|
| Owner/Operator Indicator:      | Owner                |
| Owner/Operator Name:           | FIFE CITY            |
| Legal Status:                  | Private              |
| Date Became Current:           | 1998-04-02 00:00:00. |
| Date Ended Current:            | Not reported         |
| Owner/Operator Address:        | 3725 PACIFIC HWY E   |
| Owner/Operator City,State,Zip: | FIFE, WA 98424       |
| Owner/Operator Telephone:      | 253-922-9315         |

Map ID  
Direction  
Distance  
Elevation

MAP FINDINGS

Site

Database(s)

EDR ID Number  
EPA ID Number

**FIFE VEHICLE DIV & DEPT OF PUBLIC WORKS (Continued)**

**1004794743**

|                                |                                       |
|--------------------------------|---------------------------------------|
| Owner/Operator Telephone Ext:  | Not reported                          |
| Owner/Operator Fax:            | Not reported                          |
| Owner/Operator Email:          | Not reported                          |
| Owner/Operator Indicator:      | Operator                              |
| Owner/Operator Name:           | FIFE VEHICLE DIV DEPT OF PUBLIC WORKS |
| Legal Status:                  | Private                               |
| Date Became Current:           | 1998-04-02 00:00:00.                  |
| Date Ended Current:            | Not reported                          |
| Owner/Operator Address:        | 3725 PACIFIC HWY E                    |
| Owner/Operator City,State,Zip: | FIFE, WA 98424                        |
| Owner/Operator Telephone:      | 253-922-9315                          |
| Owner/Operator Telephone Ext:  | Not reported                          |
| Owner/Operator Fax:            | Not reported                          |
| Owner/Operator Email:          | Not reported                          |
| Owner/Operator Indicator:      | Owner                                 |
| Owner/Operator Name:           | FIFE CITY                             |
| Legal Status:                  | Private                               |
| Date Became Current:           | 1998-04-02 00:00:00.                  |
| Date Ended Current:            | Not reported                          |
| Owner/Operator Address:        | 3725 PACIFIC HWY E                    |
| Owner/Operator City,State,Zip: | FIFE, WA 98424                        |
| Owner/Operator Telephone:      | 253-922-9315                          |
| Owner/Operator Telephone Ext:  | Not reported                          |
| Owner/Operator Fax:            | Not reported                          |
| Owner/Operator Email:          | Not reported                          |
| Owner/Operator Indicator:      | Owner                                 |
| Owner/Operator Name:           | FIFE CITY                             |
| Legal Status:                  | Private                               |
| Date Became Current:           | Not reported                          |
| Date Ended Current:            | Not reported                          |
| Owner/Operator Address:        | 3725 PACIFIC HWY E                    |
| Owner/Operator City,State,Zip: | FIFE, WA 98424                        |
| Owner/Operator Telephone:      | 253-922-9315                          |
| Owner/Operator Telephone Ext:  | Not reported                          |
| Owner/Operator Fax:            | Not reported                          |
| Owner/Operator Email:          | Not reported                          |
| Owner/Operator Indicator:      | Owner                                 |
| Owner/Operator Name:           | FIFE CITY                             |
| Legal Status:                  | Private                               |
| Date Became Current:           | Not reported                          |
| Date Ended Current:            | Not reported                          |
| Owner/Operator Address:        | 3725 PACIFIC HWY E                    |
| Owner/Operator City,State,Zip: | FIFE, WA 98424                        |
| Owner/Operator Telephone:      | 253-922-9315                          |
| Owner/Operator Telephone Ext:  | Not reported                          |
| Owner/Operator Fax:            | Not reported                          |
| Owner/Operator Email:          | Not reported                          |
| Owner/Operator Indicator:      | Owner                                 |
| Owner/Operator Name:           | FIFE CITY                             |
| Legal Status:                  | Private                               |
| Date Became Current:           | 1998-04-02 00:00:00.                  |
| Date Ended Current:            | Not reported                          |



Map ID  
Direction  
Distance  
Elevation

MAP FINDINGS

Site

Database(s)

EDR ID Number  
EPA ID Number

**FIFE VEHICLE DIV & DEPT OF PUBLIC WORKS (Continued)**

**1004794743**

|                                |                       |
|--------------------------------|-----------------------|
| Owner/Operator Address:        | 3725 PACIFIC HWY E    |
| Owner/Operator City,State,Zip: | FIFE, WA 98424        |
| Owner/Operator Telephone:      | 253-922-9315          |
| Owner/Operator Telephone Ext:  | Not reported          |
| Owner/Operator Fax:            | Not reported          |
| Owner/Operator Email:          | Not reported          |
| Owner/Operator Indicator:      | Operator              |
| Owner/Operator Name:           | STEVE LINDHOLM        |
| Legal Status:                  | Municipal             |
| Date Became Current:           | 1998-04-02 00:00:00.  |
| Date Ended Current:            | Not reported          |
| Owner/Operator Address:        | 3725 PACIFIC HWY E    |
| Owner/Operator City,State,Zip: | TACOMA, WA 98424-1135 |
| Owner/Operator Telephone:      | Not reported          |
| Owner/Operator Telephone Ext:  | Not reported          |
| Owner/Operator Fax:            | Not reported          |
| Owner/Operator Email:          | Not reported          |
| Owner/Operator Indicator:      | Operator              |
| Owner/Operator Name:           | CITY OF FIFE          |
| Legal Status:                  | Municipal             |
| Date Became Current:           | 1998-04-02 00:00:00.  |
| Date Ended Current:            | Not reported          |
| Owner/Operator Address:        | 3725 PACIFIC HWY E    |
| Owner/Operator City,State,Zip: | FIFE, WA 98424-1135   |
| Owner/Operator Telephone:      | 253-922-9315          |
| Owner/Operator Telephone Ext:  | Not reported          |
| Owner/Operator Fax:            | Not reported          |
| Owner/Operator Email:          | Not reported          |
| Owner/Operator Indicator:      | Owner                 |
| Owner/Operator Name:           | FIFE CITY             |
| Legal Status:                  | Private               |
| Date Became Current:           | Not reported          |
| Date Ended Current:            | Not reported          |
| Owner/Operator Address:        | 3725 PACIFIC HWY E    |
| Owner/Operator City,State,Zip: | FIFE, WA 98424        |
| Owner/Operator Telephone:      | 253-922-9315          |
| Owner/Operator Telephone Ext:  | Not reported          |
| Owner/Operator Fax:            | Not reported          |
| Owner/Operator Email:          | Not reported          |
| Owner/Operator Indicator:      | Operator              |
| Owner/Operator Name:           | LINDHOLM, STEVE       |
| Legal Status:                  | Private               |
| Date Became Current:           | Not reported          |
| Date Ended Current:            | Not reported          |
| Owner/Operator Address:        | 3725 PACIFIC HWY E    |
| Owner/Operator City,State,Zip: | TACOMA, WA 98424      |
| Owner/Operator Telephone:      | 253-922-9315          |
| Owner/Operator Telephone Ext:  | Not reported          |
| Owner/Operator Fax:            | Not reported          |
| Owner/Operator Email:          | Not reported          |
| Owner/Operator Indicator:      | Owner                 |
| Owner/Operator Name:           | FIFE CITY             |

Map ID  
Direction  
Distance  
Elevation

MAP FINDINGS

Site

Database(s)

EDR ID Number  
EPA ID Number

**FIFE VEHICLE DIV & DEPT OF PUBLIC WORKS (Continued)**

**1004794743**

Legal Status: Private  
Date Became Current: Not reported  
Date Ended Current: Not reported  
Owner/Operator Address: 3725 PACIFIC HWY E  
Owner/Operator City,State,Zip: FIFE, WA 98424  
Owner/Operator Telephone: 253-922-9315  
Owner/Operator Telephone Ext: Not reported  
Owner/Operator Fax: Not reported  
Owner/Operator Email: Not reported

Owner/Operator Indicator: Owner  
Owner/Operator Name: FIFE CITY  
Legal Status: Private  
Date Became Current: 1998-04-02 00:00:00.  
Date Ended Current: Not reported  
Owner/Operator Address: 3725 PACIFIC HWY E  
Owner/Operator City,State,Zip: FIFE, WA 98424  
Owner/Operator Telephone: 253-922-9315  
Owner/Operator Telephone Ext: Not reported  
Owner/Operator Fax: Not reported  
Owner/Operator Email: Not reported

Owner/Operator Indicator: Owner  
Owner/Operator Name: FIFE CITY  
Legal Status: Private  
Date Became Current: Not reported  
Date Ended Current: Not reported  
Owner/Operator Address: 3725 PACIFIC HWY E  
Owner/Operator City,State,Zip: FIFE, WA 98424  
Owner/Operator Telephone: 253-922-9315  
Owner/Operator Telephone Ext: Not reported  
Owner/Operator Fax: Not reported  
Owner/Operator Email: Not reported

Owner/Operator Indicator: Operator  
Owner/Operator Name: CITY OF FIFE  
Legal Status: Private  
Date Became Current: Not reported  
Date Ended Current: Not reported  
Owner/Operator Address: 3725 PACIFIC HWY E  
Owner/Operator City,State,Zip: FIFE, WA 98424  
Owner/Operator Telephone: 253-922-9315  
Owner/Operator Telephone Ext: Not reported  
Owner/Operator Fax: Not reported  
Owner/Operator Email: Not reported

Owner/Operator Indicator: Operator  
Owner/Operator Name: CITY OF FIFE  
Legal Status: Private  
Date Became Current: Not reported  
Date Ended Current: Not reported  
Owner/Operator Address: 3725 PACIFIC HWY E  
Owner/Operator City,State,Zip: FIFE, WA 98424  
Owner/Operator Telephone: 253-922-9315  
Owner/Operator Telephone Ext: Not reported  
Owner/Operator Fax: Not reported  
Owner/Operator Email: Not reported

Map ID  
Direction  
Distance  
Elevation

MAP FINDINGS

Site

Database(s)

EDR ID Number  
EPA ID Number

**FIFE VEHICLE DIV & DEPT OF PUBLIC WORKS (Continued)**

**1004794743**

Owner/Operator Indicator: Operator  
Owner/Operator Name: CITY OF FIFE  
Legal Status: Private  
Date Became Current: Not reported  
Date Ended Current: Not reported  
Owner/Operator Address: 3725 PACIFIC HWY E  
Owner/Operator City,State,Zip: FIFE, WA 98424  
Owner/Operator Telephone: 253-922-9315  
Owner/Operator Telephone Ext: Not reported  
Owner/Operator Fax: Not reported  
Owner/Operator Email: Not reported

Owner/Operator Indicator: Owner  
Owner/Operator Name: FIFE CITY  
Legal Status: Municipal  
Date Became Current: 1998-04-02 00:00:00.  
Date Ended Current: Not reported  
Owner/Operator Address: 3725 PACIFIC HWY E  
Owner/Operator City,State,Zip: FIFE, WA 98424  
Owner/Operator Telephone: 253-922-9315  
Owner/Operator Telephone Ext: Not reported  
Owner/Operator Fax: Not reported  
Owner/Operator Email: Not reported

Owner/Operator Indicator: Owner  
Owner/Operator Name: FIFE CITY  
Legal Status: Private  
Date Became Current: 1998-04-02 00:00:00.  
Date Ended Current: Not reported  
Owner/Operator Address: 3725 PACIFIC HWY E  
Owner/Operator City,State,Zip: FIFE, WA 98424  
Owner/Operator Telephone: 253-922-9315  
Owner/Operator Telephone Ext: Not reported  
Owner/Operator Fax: Not reported  
Owner/Operator Email: Not reported

Owner/Operator Indicator: Operator  
Owner/Operator Name: LINDHOLM, STEVE  
Legal Status: Private  
Date Became Current: Not reported  
Date Ended Current: Not reported  
Owner/Operator Address: 3725 PACIFIC HWY E  
Owner/Operator City,State,Zip: TACOMA, WA 98424  
Owner/Operator Telephone: 253-922-9315  
Owner/Operator Telephone Ext: Not reported  
Owner/Operator Fax: Not reported  
Owner/Operator Email: Not reported

Owner/Operator Indicator: Owner  
Owner/Operator Name: FIFE CITY  
Legal Status: Private  
Date Became Current: Not reported  
Date Ended Current: Not reported  
Owner/Operator Address: 3725 PACIFIC HWY E  
Owner/Operator City,State,Zip: FIFE, WA 98424  
Owner/Operator Telephone: 253-922-9315  
Owner/Operator Telephone Ext: Not reported

Map ID  
Direction  
Distance  
Elevation

MAP FINDINGS

Site

Database(s)

EDR ID Number  
EPA ID Number

**FIFE VEHICLE DIV & DEPT OF PUBLIC WORKS (Continued)**

**1004794743**

|                                |                      |
|--------------------------------|----------------------|
| Owner/Operator Fax:            | Not reported         |
| Owner/Operator Email:          | Not reported         |
| Owner/Operator Indicator:      | Owner                |
| Owner/Operator Name:           | FIFE CITY            |
| Legal Status:                  | Private              |
| Date Became Current:           | Not reported         |
| Date Ended Current:            | Not reported         |
| Owner/Operator Address:        | 3725 PACIFIC HWY E   |
| Owner/Operator City,State,Zip: | FIFE, WA 98424       |
| Owner/Operator Telephone:      | 253-922-9315         |
| Owner/Operator Telephone Ext:  | Not reported         |
| Owner/Operator Fax:            | Not reported         |
| Owner/Operator Email:          | Not reported         |
| Owner/Operator Indicator:      | Owner                |
| Owner/Operator Name:           | FIFE CITY            |
| Legal Status:                  | Private              |
| Date Became Current:           | Not reported         |
| Date Ended Current:            | Not reported         |
| Owner/Operator Address:        | 3725 PACIFIC HWY E   |
| Owner/Operator City,State,Zip: | FIFE, WA 98424       |
| Owner/Operator Telephone:      | 253-922-9315         |
| Owner/Operator Telephone Ext:  | Not reported         |
| Owner/Operator Fax:            | Not reported         |
| Owner/Operator Email:          | Not reported         |
| Owner/Operator Indicator:      | Operator             |
| Owner/Operator Name:           | LINDHOLM, STEVE      |
| Legal Status:                  | Private              |
| Date Became Current:           | Not reported         |
| Date Ended Current:            | Not reported         |
| Owner/Operator Address:        | 3725 PACIFIC HWY E   |
| Owner/Operator City,State,Zip: | TACOMA, WA 98424     |
| Owner/Operator Telephone:      | 253-922-9315         |
| Owner/Operator Telephone Ext:  | Not reported         |
| Owner/Operator Fax:            | Not reported         |
| Owner/Operator Email:          | Not reported         |
| Owner/Operator Indicator:      | Owner                |
| Owner/Operator Name:           | FIFE CITY            |
| Legal Status:                  | Private              |
| Date Became Current:           | Not reported         |
| Date Ended Current:            | Not reported         |
| Owner/Operator Address:        | 3725 PACIFIC HWY E   |
| Owner/Operator City,State,Zip: | FIFE, WA 98424       |
| Owner/Operator Telephone:      | 253-922-9315         |
| Owner/Operator Telephone Ext:  | Not reported         |
| Owner/Operator Fax:            | Not reported         |
| Owner/Operator Email:          | Not reported         |
| Owner/Operator Indicator:      | Owner                |
| Owner/Operator Name:           | FIFE CITY            |
| Legal Status:                  | Private              |
| Date Became Current:           | 1998-04-02 00:00:00. |
| Date Ended Current:            | Not reported         |
| Owner/Operator Address:        | 3725 PACIFIC HWY E   |

Map ID  
Direction  
Distance  
Elevation

MAP FINDINGS

Site

Database(s)

EDR ID Number  
EPA ID Number

**FIFE VEHICLE DIV & DEPT OF PUBLIC WORKS (Continued)**

**1004794743**

|                                |                      |
|--------------------------------|----------------------|
| Owner/Operator City,State,Zip: | FIFE, WA 98424       |
| Owner/Operator Telephone:      | 253-922-9315         |
| Owner/Operator Telephone Ext:  | Not reported         |
| Owner/Operator Fax:            | Not reported         |
| Owner/Operator Email:          | Not reported         |
| Owner/Operator Indicator:      | Owner                |
| Owner/Operator Name:           | FIFE CITY            |
| Legal Status:                  | Private              |
| Date Became Current:           | Not reported         |
| Date Ended Current:            | Not reported         |
| Owner/Operator Address:        | 3725 PACIFIC HWY E   |
| Owner/Operator City,State,Zip: | FIFE, WA 98424       |
| Owner/Operator Telephone:      | 253-922-9315         |
| Owner/Operator Telephone Ext:  | Not reported         |
| Owner/Operator Fax:            | Not reported         |
| Owner/Operator Email:          | Not reported         |
| Owner/Operator Indicator:      | Operator             |
| Owner/Operator Name:           | CITY OF FIFE         |
| Legal Status:                  | Private              |
| Date Became Current:           | Not reported         |
| Date Ended Current:            | Not reported         |
| Owner/Operator Address:        | 3725 PACIFIC HWY E   |
| Owner/Operator City,State,Zip: | FIFE, WA 98424       |
| Owner/Operator Telephone:      | 253-922-9315         |
| Owner/Operator Telephone Ext:  | Not reported         |
| Owner/Operator Fax:            | Not reported         |
| Owner/Operator Email:          | Not reported         |
| Owner/Operator Indicator:      | Owner                |
| Owner/Operator Name:           | FIFE CITY            |
| Legal Status:                  | Private              |
| Date Became Current:           | 1998-04-02 00:00:00. |
| Date Ended Current:            | Not reported         |
| Owner/Operator Address:        | 3725 PACIFIC HWY E   |
| Owner/Operator City,State,Zip: | FIFE, WA 98424       |
| Owner/Operator Telephone:      | 253-922-9315         |
| Owner/Operator Telephone Ext:  | Not reported         |
| Owner/Operator Fax:            | Not reported         |
| Owner/Operator Email:          | Not reported         |
| Owner/Operator Indicator:      | Owner                |
| Owner/Operator Name:           | FIFE CITY            |
| Legal Status:                  | Private              |
| Date Became Current:           | Not reported         |
| Date Ended Current:            | Not reported         |
| Owner/Operator Address:        | 3725 PACIFIC HWY E   |
| Owner/Operator City,State,Zip: | FIFE, WA 98424       |
| Owner/Operator Telephone:      | 253-922-9315         |
| Owner/Operator Telephone Ext:  | Not reported         |
| Owner/Operator Fax:            | Not reported         |
| Owner/Operator Email:          | Not reported         |
| Owner/Operator Indicator:      | Operator             |
| Owner/Operator Name:           | FIFE CITY            |
| Legal Status:                  | Municipal            |

Map ID  
Direction  
Distance  
Elevation

MAP FINDINGS

Site

Database(s)

EDR ID Number  
EPA ID Number

**FIFE VEHICLE DIV & DEPT OF PUBLIC WORKS (Continued)**

**1004794743**

Date Became Current: Not reported  
Date Ended Current: Not reported  
Owner/Operator Address: 3725 PACIFIC HWY E  
Owner/Operator City,State,Zip: FIFE, WA 98424  
Owner/Operator Telephone: 253-922-9315  
Owner/Operator Telephone Ext: Not reported  
Owner/Operator Fax: Not reported  
Owner/Operator Email: Not reported

Owner/Operator Indicator: Operator  
Owner/Operator Name: LINDHOLM, STEVE  
Legal Status: Private  
Date Became Current: Not reported  
Date Ended Current: Not reported  
Owner/Operator Address: 3725 PACIFIC HWY E  
Owner/Operator City,State,Zip: TACOMA, WA 98424  
Owner/Operator Telephone: 253-922-9315  
Owner/Operator Telephone Ext: Not reported  
Owner/Operator Fax: Not reported  
Owner/Operator Email: Not reported

Owner/Operator Indicator: Owner  
Owner/Operator Name: FIFE CITY  
Legal Status: Private  
Date Became Current: 1998-04-02 00:00:00.  
Date Ended Current: Not reported  
Owner/Operator Address: 3725 PACIFIC HWY E  
Owner/Operator City,State,Zip: FIFE, WA 98424  
Owner/Operator Telephone: 253-922-9315  
Owner/Operator Telephone Ext: Not reported  
Owner/Operator Fax: Not reported  
Owner/Operator Email: Not reported

Owner/Operator Indicator: Owner  
Owner/Operator Name: FIFE CITY  
Legal Status: Private  
Date Became Current: 1998-04-02 00:00:00.  
Date Ended Current: Not reported  
Owner/Operator Address: 3725 PACIFIC HWY E  
Owner/Operator City,State,Zip: FIFE, WA 98424  
Owner/Operator Telephone: 253-922-9315  
Owner/Operator Telephone Ext: Not reported  
Owner/Operator Fax: Not reported  
Owner/Operator Email: Not reported

Owner/Operator Indicator: Owner  
Owner/Operator Name: FIFE CITY  
Legal Status: Private  
Date Became Current: 1998-04-02 00:00:00.  
Date Ended Current: Not reported  
Owner/Operator Address: 3725 PACIFIC HWY E  
Owner/Operator City,State,Zip: FIFE, WA 98424  
Owner/Operator Telephone: 253-922-9315  
Owner/Operator Telephone Ext: Not reported  
Owner/Operator Fax: Not reported  
Owner/Operator Email: Not reported

Map ID  
Direction  
Distance  
Elevation

MAP FINDINGS

Site

Database(s)

EDR ID Number  
EPA ID Number

**FIFE VEHICLE DIV & DEPT OF PUBLIC WORKS (Continued)**

**1004794743**

Owner/Operator Indicator: Owner  
Owner/Operator Name: FIFE CITY  
Legal Status: Private  
Date Became Current: 1998-04-02 00:00:00.  
Date Ended Current: Not reported  
Owner/Operator Address: 3725 PACIFIC HWY E  
Owner/Operator City,State,Zip: FIFE, WA 98424  
Owner/Operator Telephone: 253-922-9315  
Owner/Operator Telephone Ext: Not reported  
Owner/Operator Fax: Not reported  
Owner/Operator Email: Not reported

Owner/Operator Indicator: Owner  
Owner/Operator Name: FIFE CITY  
Legal Status: Private  
Date Became Current: 1998-04-02 00:00:00.  
Date Ended Current: Not reported  
Owner/Operator Address: 3725 PACIFIC HWY E  
Owner/Operator City,State,Zip: FIFE, WA 98424  
Owner/Operator Telephone: 253-922-9315  
Owner/Operator Telephone Ext: Not reported  
Owner/Operator Fax: Not reported  
Owner/Operator Email: Not reported

Owner/Operator Indicator: Operator  
Owner/Operator Name: CITY OF FIFE  
Legal Status: Private  
Date Became Current: Not reported  
Date Ended Current: Not reported  
Owner/Operator Address: 3725 PACIFIC HWY E  
Owner/Operator City,State,Zip: FIFE, WA 98424  
Owner/Operator Telephone: 253-922-9315  
Owner/Operator Telephone Ext: Not reported  
Owner/Operator Fax: Not reported  
Owner/Operator Email: Not reported

Owner/Operator Indicator: Owner  
Owner/Operator Name: FIFE CITY  
Legal Status: Private  
Date Became Current: 1998-04-02 00:00:00.  
Date Ended Current: Not reported  
Owner/Operator Address: 3725 PACIFIC HWY E  
Owner/Operator City,State,Zip: FIFE, WA 98424  
Owner/Operator Telephone: 253-922-9315  
Owner/Operator Telephone Ext: Not reported  
Owner/Operator Fax: Not reported  
Owner/Operator Email: Not reported

Owner/Operator Indicator: Operator  
Owner/Operator Name: CITY OF FIFE  
Legal Status: Private  
Date Became Current: Not reported  
Date Ended Current: Not reported  
Owner/Operator Address: 3725 PACIFIC HWY E  
Owner/Operator City,State,Zip: FIFE, WA 98424  
Owner/Operator Telephone: 253-922-9315  
Owner/Operator Telephone Ext: Not reported

Map ID  
Direction  
Distance  
Elevation

MAP FINDINGS

Site

Database(s)

EDR ID Number  
EPA ID Number

**FIFE VEHICLE DIV & DEPT OF PUBLIC WORKS (Continued)**

**1004794743**

|                                |                      |
|--------------------------------|----------------------|
| Owner/Operator Fax:            | Not reported         |
| Owner/Operator Email:          | Not reported         |
| Owner/Operator Indicator:      | Operator             |
| Owner/Operator Name:           | CITY OF FIFE         |
| Legal Status:                  | Private              |
| Date Became Current:           | Not reported         |
| Date Ended Current:            | Not reported         |
| Owner/Operator Address:        | 3725 PACIFIC HWY E   |
| Owner/Operator City,State,Zip: | FIFE, WA 98424       |
| Owner/Operator Telephone:      | 253-922-9315         |
| Owner/Operator Telephone Ext:  | Not reported         |
| Owner/Operator Fax:            | Not reported         |
| Owner/Operator Email:          | Not reported         |
| Owner/Operator Indicator:      | Owner                |
| Owner/Operator Name:           | FIFE CITY            |
| Legal Status:                  | Municipal            |
| Date Became Current:           | 1998-04-02 00:00:00. |
| Date Ended Current:            | Not reported         |
| Owner/Operator Address:        | 3725 PACIFIC HWY E   |
| Owner/Operator City,State,Zip: | FIFE, WA 98424       |
| Owner/Operator Telephone:      | Not reported         |
| Owner/Operator Telephone Ext:  | Not reported         |
| Owner/Operator Fax:            | Not reported         |
| Owner/Operator Email:          | Not reported         |
| Owner/Operator Indicator:      | Operator             |
| Owner/Operator Name:           | CITY OF FIFE         |
| Legal Status:                  | Municipal            |
| Date Became Current:           | 1998-04-02 00:00:00. |
| Date Ended Current:            | Not reported         |
| Owner/Operator Address:        | 3725 PACIFIC HWY E   |
| Owner/Operator City,State,Zip: | FIFE, WA 98424-1135  |
| Owner/Operator Telephone:      | Not reported         |
| Owner/Operator Telephone Ext:  | Not reported         |
| Owner/Operator Fax:            | Not reported         |
| Owner/Operator Email:          | Not reported         |
| Owner/Operator Indicator:      | Owner                |
| Owner/Operator Name:           | FIFE CITY            |
| Legal Status:                  | Municipal            |
| Date Became Current:           | 1998-04-02 00:00:00. |
| Date Ended Current:            | Not reported         |
| Owner/Operator Address:        | 3725 PACIFIC HWY E   |
| Owner/Operator City,State,Zip: | FIFE, WA 98424       |
| Owner/Operator Telephone:      | 253-922-9315         |
| Owner/Operator Telephone Ext:  | Not reported         |
| Owner/Operator Fax:            | Not reported         |
| Owner/Operator Email:          | Not reported         |
| Owner/Operator Indicator:      | Operator             |
| Owner/Operator Name:           | CITY OF FIFE         |
| Legal Status:                  | Municipal            |
| Date Became Current:           | 1998-04-02 00:00:00. |
| Date Ended Current:            | Not reported         |
| Owner/Operator Address:        | 3725 PACIFIC HWY E   |



Map ID  
Direction  
Distance  
Elevation

MAP FINDINGS

Site

Database(s)

EDR ID Number  
EPA ID Number

**FIFE VEHICLE DIV & DEPT OF PUBLIC WORKS (Continued)**

**1004794743**

Owner/Operator City,State,Zip: FIFE, WA 98424-1135  
Owner/Operator Telephone: 253-922-9315  
Owner/Operator Telephone Ext: Not reported  
Owner/Operator Fax: Not reported  
Owner/Operator Email: Not reported

Owner/Operator Indicator: Owner  
Owner/Operator Name: FIFE CITY  
Legal Status: Private  
Date Became Current: 1998-04-02 00:00:00.  
Date Ended Current: Not reported  
Owner/Operator Address: 3725 PACIFIC HWY E  
Owner/Operator City,State,Zip: FIFE, WA 98424  
Owner/Operator Telephone: 253-922-9315  
Owner/Operator Telephone Ext: Not reported  
Owner/Operator Fax: Not reported  
Owner/Operator Email: Not reported

Owner/Operator Indicator: Operator  
Owner/Operator Name: CITY OF FIFE  
Legal Status: Private  
Date Became Current: Not reported  
Date Ended Current: Not reported  
Owner/Operator Address: 3725 PACIFIC HWY E  
Owner/Operator City,State,Zip: FIFE, WA 98424  
Owner/Operator Telephone: 253-922-9315  
Owner/Operator Telephone Ext: Not reported  
Owner/Operator Fax: Not reported  
Owner/Operator Email: Not reported

Owner/Operator Indicator: Owner  
Owner/Operator Name: FIFE CITY  
Legal Status: Private  
Date Became Current: Not reported  
Date Ended Current: Not reported  
Owner/Operator Address: 3725 PACIFIC HWY E  
Owner/Operator City,State,Zip: FIFE, WA 98424  
Owner/Operator Telephone: 253-922-9315  
Owner/Operator Telephone Ext: Not reported  
Owner/Operator Fax: Not reported  
Owner/Operator Email: Not reported

Owner/Operator Indicator: Operator  
Owner/Operator Name: FIFE VEHICLE DIV DEPT OF PUBLIC WORKS  
Legal Status: Private  
Date Became Current: 1998-04-02 00:00:00.  
Date Ended Current: Not reported  
Owner/Operator Address: 3725 PACIFIC HWY E  
Owner/Operator City,State,Zip: FIFE, WA 98424  
Owner/Operator Telephone: 253-922-9315  
Owner/Operator Telephone Ext: Not reported  
Owner/Operator Fax: Not reported  
Owner/Operator Email: Not reported

Owner/Operator Indicator: Owner  
Owner/Operator Name: FIFE CITY  
Legal Status: Private

Map ID  
Direction  
Distance  
Elevation

MAP FINDINGS

Site

Database(s)

EDR ID Number  
EPA ID Number

**FIFE VEHICLE DIV & DEPT OF PUBLIC WORKS (Continued)**

**1004794743**

|                                |                      |
|--------------------------------|----------------------|
| Date Became Current:           | Not reported         |
| Date Ended Current:            | Not reported         |
| Owner/Operator Address:        | 3725 PACIFIC HWY E   |
| Owner/Operator City,State,Zip: | FIFE, WA 98424       |
| Owner/Operator Telephone:      | 253-922-9315         |
| Owner/Operator Telephone Ext:  | Not reported         |
| Owner/Operator Fax:            | Not reported         |
| Owner/Operator Email:          | Not reported         |
| Owner/Operator Indicator:      | Operator             |
| Owner/Operator Name:           | CITY OF FIFE         |
| Legal Status:                  | Private              |
| Date Became Current:           | Not reported         |
| Date Ended Current:            | Not reported         |
| Owner/Operator Address:        | 3725 PACIFIC HWY E   |
| Owner/Operator City,State,Zip: | FIFE, WA 98424       |
| Owner/Operator Telephone:      | 253-922-9315         |
| Owner/Operator Telephone Ext:  | Not reported         |
| Owner/Operator Fax:            | Not reported         |
| Owner/Operator Email:          | Not reported         |
| Owner/Operator Indicator:      | Owner                |
| Owner/Operator Name:           | FIFE CITY            |
| Legal Status:                  | Private              |
| Date Became Current:           | 1998-04-02 00:00:00. |
| Date Ended Current:            | Not reported         |
| Owner/Operator Address:        | 3725 PACIFIC HWY E   |
| Owner/Operator City,State,Zip: | FIFE, WA 98424       |
| Owner/Operator Telephone:      | 253-922-9315         |
| Owner/Operator Telephone Ext:  | Not reported         |
| Owner/Operator Fax:            | Not reported         |
| Owner/Operator Email:          | Not reported         |
| Owner/Operator Indicator:      | Owner                |
| Owner/Operator Name:           | FIFE CITY            |
| Legal Status:                  | Private              |
| Date Became Current:           | Not reported         |
| Date Ended Current:            | Not reported         |
| Owner/Operator Address:        | 3725 PACIFIC HWY E   |
| Owner/Operator City,State,Zip: | FIFE, WA 98424       |
| Owner/Operator Telephone:      | 253-922-9315         |
| Owner/Operator Telephone Ext:  | Not reported         |
| Owner/Operator Fax:            | Not reported         |
| Owner/Operator Email:          | Not reported         |
| Owner/Operator Indicator:      | Owner                |
| Owner/Operator Name:           | FIFE CITY            |
| Legal Status:                  | Private              |
| Date Became Current:           | Not reported         |
| Date Ended Current:            | Not reported         |
| Owner/Operator Address:        | 3725 PACIFIC HWY E   |
| Owner/Operator City,State,Zip: | FIFE, WA 98424       |
| Owner/Operator Telephone:      | 253-922-9315         |
| Owner/Operator Telephone Ext:  | Not reported         |
| Owner/Operator Fax:            | Not reported         |
| Owner/Operator Email:          | Not reported         |

Map ID  
Direction  
Distance  
Elevation

MAP FINDINGS

Site

Database(s)

EDR ID Number  
EPA ID Number

**FIFE VEHICLE DIV & DEPT OF PUBLIC WORKS (Continued)**

**1004794743**

Owner/Operator Indicator: Operator  
Owner/Operator Name: CITY OF FIFE  
Legal Status: Private  
Date Became Current: Not reported  
Date Ended Current: Not reported  
Owner/Operator Address: 3725 PACIFIC HWY E  
Owner/Operator City,State,Zip: FIFE, WA 98424  
Owner/Operator Telephone: 253-922-9315  
Owner/Operator Telephone Ext: Not reported  
Owner/Operator Fax: Not reported  
Owner/Operator Email: Not reported

Owner/Operator Indicator: Owner  
Owner/Operator Name: FIFE CITY  
Legal Status: Municipal  
Date Became Current: 1998-04-02 00:00:00.  
Date Ended Current: Not reported  
Owner/Operator Address: 3725 PACIFIC HWY E  
Owner/Operator City,State,Zip: FIFE, WA 98424  
Owner/Operator Telephone: Not reported  
Owner/Operator Telephone Ext: Not reported  
Owner/Operator Fax: Not reported  
Owner/Operator Email: Not reported

Owner/Operator Indicator: Operator  
Owner/Operator Name: CITY OF FIFE  
Legal Status: Municipal  
Date Became Current: 1998-04-02 00:00:00.  
Date Ended Current: Not reported  
Owner/Operator Address: 3725 PACIFIC HWY E  
Owner/Operator City,State,Zip: FIFE, WA 98424-1135  
Owner/Operator Telephone: Not reported  
Owner/Operator Telephone Ext: Not reported  
Owner/Operator Fax: Not reported  
Owner/Operator Email: Not reported

Owner/Operator Indicator: Operator  
Owner/Operator Name: LINDHOLM, STEVE  
Legal Status: Private  
Date Became Current: Not reported  
Date Ended Current: Not reported  
Owner/Operator Address: 3725 PACIFIC HWY E  
Owner/Operator City,State,Zip: TACOMA, WA 98424  
Owner/Operator Telephone: 253-922-9315  
Owner/Operator Telephone Ext: Not reported  
Owner/Operator Fax: Not reported  
Owner/Operator Email: Not reported

Owner/Operator Indicator: Owner  
Owner/Operator Name: FIFE CITY  
Legal Status: Private  
Date Became Current: 1998-04-02 00:00:00.  
Date Ended Current: Not reported  
Owner/Operator Address: 3725 PACIFIC HWY E  
Owner/Operator City,State,Zip: FIFE, WA 98424  
Owner/Operator Telephone: 253-922-9315  
Owner/Operator Telephone Ext: Not reported

Map ID  
Direction  
Distance  
Elevation

MAP FINDINGS

Site

Database(s)

EDR ID Number  
EPA ID Number

**FIFE VEHICLE DIV & DEPT OF PUBLIC WORKS (Continued)**

**1004794743**

|                                |                      |
|--------------------------------|----------------------|
| Owner/Operator Fax:            | Not reported         |
| Owner/Operator Email:          | Not reported         |
| Owner/Operator Indicator:      | Owner                |
| Owner/Operator Name:           | FIFE CITY            |
| Legal Status:                  | Private              |
| Date Became Current:           | Not reported         |
| Date Ended Current:            | Not reported         |
| Owner/Operator Address:        | 3725 PACIFIC HWY E   |
| Owner/Operator City,State,Zip: | FIFE, WA 98424       |
| Owner/Operator Telephone:      | 253-922-9315         |
| Owner/Operator Telephone Ext:  | Not reported         |
| Owner/Operator Fax:            | Not reported         |
| Owner/Operator Email:          | Not reported         |
| Owner/Operator Indicator:      | Owner                |
| Owner/Operator Name:           | FIFE CITY            |
| Legal Status:                  | Private              |
| Date Became Current:           | Not reported         |
| Date Ended Current:            | Not reported         |
| Owner/Operator Address:        | 3725 PACIFIC HWY E   |
| Owner/Operator City,State,Zip: | FIFE, WA 98424       |
| Owner/Operator Telephone:      | 253-922-9315         |
| Owner/Operator Telephone Ext:  | Not reported         |
| Owner/Operator Fax:            | Not reported         |
| Owner/Operator Email:          | Not reported         |
| Owner/Operator Indicator:      | Owner                |
| Owner/Operator Name:           | FIFE CITY            |
| Legal Status:                  | Private              |
| Date Became Current:           | Not reported         |
| Date Ended Current:            | Not reported         |
| Owner/Operator Address:        | 3725 PACIFIC HWY E   |
| Owner/Operator City,State,Zip: | FIFE, WA 98424       |
| Owner/Operator Telephone:      | 253-922-9315         |
| Owner/Operator Telephone Ext:  | Not reported         |
| Owner/Operator Fax:            | Not reported         |
| Owner/Operator Email:          | Not reported         |
| Owner/Operator Indicator:      | Owner                |
| Owner/Operator Name:           | FIFE CITY            |
| Legal Status:                  | Private              |
| Date Became Current:           | 1998-04-02 00:00:00. |
| Date Ended Current:            | Not reported         |
| Owner/Operator Address:        | 3725 PACIFIC HWY E   |
| Owner/Operator City,State,Zip: | FIFE, WA 98424       |
| Owner/Operator Telephone:      | 253-922-9315         |
| Owner/Operator Telephone Ext:  | Not reported         |
| Owner/Operator Fax:            | Not reported         |
| Owner/Operator Email:          | Not reported         |
| Owner/Operator Indicator:      | Operator             |
| Owner/Operator Name:           | CITY OF FIFE         |
| Legal Status:                  | Private              |
| Date Became Current:           | Not reported         |
| Date Ended Current:            | Not reported         |
| Owner/Operator Address:        | 3725 PACIFIC HWY E   |

Map ID  
Direction  
Distance  
Elevation

MAP FINDINGS

Site

Database(s)

EDR ID Number  
EPA ID Number

**FIFE VEHICLE DIV & DEPT OF PUBLIC WORKS (Continued)**

**1004794743**

|                                |                      |
|--------------------------------|----------------------|
| Owner/Operator City,State,Zip: | FIFE, WA 98424       |
| Owner/Operator Telephone:      | 253-922-9315         |
| Owner/Operator Telephone Ext:  | Not reported         |
| Owner/Operator Fax:            | Not reported         |
| Owner/Operator Email:          | Not reported         |
| Owner/Operator Indicator:      | Owner                |
| Owner/Operator Name:           | FIFE CITY            |
| Legal Status:                  | Private              |
| Date Became Current:           | 1998-04-02 00:00:00. |
| Date Ended Current:            | Not reported         |
| Owner/Operator Address:        | 3725 PACIFIC HWY E   |
| Owner/Operator City,State,Zip: | FIFE, WA 98424       |
| Owner/Operator Telephone:      | 253-922-9315         |
| Owner/Operator Telephone Ext:  | Not reported         |
| Owner/Operator Fax:            | Not reported         |
| Owner/Operator Email:          | Not reported         |
| Owner/Operator Indicator:      | Owner                |
| Owner/Operator Name:           | FIFE CITY            |
| Legal Status:                  | Municipal            |
| Date Became Current:           | Not reported         |
| Date Ended Current:            | Not reported         |
| Owner/Operator Address:        | 3725 PACIFIC HWY E   |
| Owner/Operator City,State,Zip: | FIFE, WA 98424       |
| Owner/Operator Telephone:      | 253-922-9315         |
| Owner/Operator Telephone Ext:  | Not reported         |
| Owner/Operator Fax:            | Not reported         |
| Owner/Operator Email:          | Not reported         |
| Owner/Operator Indicator:      | Owner                |
| Owner/Operator Name:           | FIFE CITY            |
| Legal Status:                  | Private              |
| Date Became Current:           | Not reported         |
| Date Ended Current:            | Not reported         |
| Owner/Operator Address:        | 3725 PACIFIC HWY E   |
| Owner/Operator City,State,Zip: | FIFE, WA 98424       |
| Owner/Operator Telephone:      | 253-922-9315         |
| Owner/Operator Telephone Ext:  | Not reported         |
| Owner/Operator Fax:            | Not reported         |
| Owner/Operator Email:          | Not reported         |
| Owner/Operator Indicator:      | Operator             |
| Owner/Operator Name:           | LINDHOLM, STEVE      |
| Legal Status:                  | Private              |
| Date Became Current:           | Not reported         |
| Date Ended Current:            | Not reported         |
| Owner/Operator Address:        | 3725 PACIFIC HWY E   |
| Owner/Operator City,State,Zip: | TACOMA, WA 98424     |
| Owner/Operator Telephone:      | 253-922-9315         |
| Owner/Operator Telephone Ext:  | Not reported         |
| Owner/Operator Fax:            | Not reported         |
| Owner/Operator Email:          | Not reported         |
| Owner/Operator Indicator:      | Owner                |
| Owner/Operator Name:           | FIFE CITY            |
| Legal Status:                  | Private              |

Map ID  
Direction  
Distance  
Elevation

MAP FINDINGS

Site

Database(s)

EDR ID Number  
EPA ID Number

**FIFE VEHICLE DIV & DEPT OF PUBLIC WORKS (Continued)**

**1004794743**

Date Became Current: Not reported  
Date Ended Current: Not reported  
Owner/Operator Address: 3725 PACIFIC HWY E  
Owner/Operator City,State,Zip: FIFE, WA 98424  
Owner/Operator Telephone: 253-922-9315  
Owner/Operator Telephone Ext: Not reported  
Owner/Operator Fax: Not reported  
Owner/Operator Email: Not reported

Owner/Operator Indicator: Owner  
Owner/Operator Name: FIFE CITY  
Legal Status: Private  
Date Became Current: 1998-04-02 00:00:00.  
Date Ended Current: Not reported  
Owner/Operator Address: 3725 PACIFIC HWY E  
Owner/Operator City,State,Zip: FIFE, WA 98424  
Owner/Operator Telephone: 253-922-9315  
Owner/Operator Telephone Ext: Not reported  
Owner/Operator Fax: Not reported  
Owner/Operator Email: Not reported

Owner/Operator Indicator: Operator  
Owner/Operator Name: CITY OF FIFE  
Legal Status: Private  
Date Became Current: Not reported  
Date Ended Current: Not reported  
Owner/Operator Address: 3725 PACIFIC HWY E  
Owner/Operator City,State,Zip: FIFE, WA 98424  
Owner/Operator Telephone: 253-922-9315  
Owner/Operator Telephone Ext: Not reported  
Owner/Operator Fax: Not reported  
Owner/Operator Email: Not reported

Owner/Operator Indicator: Owner  
Owner/Operator Name: FIFE CITY  
Legal Status: Private  
Date Became Current: Not reported  
Date Ended Current: Not reported  
Owner/Operator Address: 3725 PACIFIC HWY E  
Owner/Operator City,State,Zip: FIFE, WA 98424  
Owner/Operator Telephone: 253-922-9315  
Owner/Operator Telephone Ext: Not reported  
Owner/Operator Fax: Not reported  
Owner/Operator Email: Not reported

Owner/Operator Indicator: Operator  
Owner/Operator Name: CITY OF FIFE  
Legal Status: Private  
Date Became Current: Not reported  
Date Ended Current: Not reported  
Owner/Operator Address: 3725 PACIFIC HWY E  
Owner/Operator City,State,Zip: FIFE, WA 98424  
Owner/Operator Telephone: 253-922-9315  
Owner/Operator Telephone Ext: Not reported  
Owner/Operator Fax: Not reported  
Owner/Operator Email: Not reported

Map ID  
Direction  
Distance  
Elevation

MAP FINDINGS

Site

Database(s)

EDR ID Number  
EPA ID Number

**FIFE VEHICLE DIV & DEPT OF PUBLIC WORKS (Continued)**

**1004794743**

Historic Generators:

Receive Date: 2010-01-06 00:00:00.0  
Handler Name: FIFE VEHICLE DIV & DEPT OF PUBLIC WORKS  
Federal Waste Generator Description: Not a generator, verified  
State District Owner: WA  
Large Quantity Handler of Universal Waste: No  
Recognized Trader Importer: No  
Recognized Trader Exporter: No  
Spent Lead Acid Battery Importer: No  
Spent Lead Acid Battery Exporter: No  
Current Record: No  
Non Storage Recycler Activity: Not reported  
Electronic Manifest Broker: Not reported

Receive Date: 2012-03-08 00:00:00.0  
Handler Name: FIFE VEHICLE DIV & DEPT OF PUBLIC WORKS  
Federal Waste Generator Description: Not a generator, verified  
State District Owner: WA  
Large Quantity Handler of Universal Waste: No  
Recognized Trader Importer: No  
Recognized Trader Exporter: No  
Spent Lead Acid Battery Importer: No  
Spent Lead Acid Battery Exporter: No  
Current Record: No  
Non Storage Recycler Activity: Not reported  
Electronic Manifest Broker: Not reported

Receive Date: 2009-03-30 00:00:00.0  
Handler Name: FIFE VEHICLE DIV & DEPT OF PUBLIC WORKS  
Federal Waste Generator Description: Not a generator, verified  
State District Owner: WA  
Large Quantity Handler of Universal Waste: No  
Recognized Trader Importer: No  
Recognized Trader Exporter: No  
Spent Lead Acid Battery Importer: No  
Spent Lead Acid Battery Exporter: No  
Current Record: No  
Non Storage Recycler Activity: Not reported  
Electronic Manifest Broker: Not reported

Receive Date: 1998-04-02 00:00:00.0  
Handler Name: FIFE VEHICLE DIV & DEPT OF PUBLIC WORKS  
Federal Waste Generator Description: Conditionally Exempt Small Quantity Generator  
State District Owner: WA  
Large Quantity Handler of Universal Waste: No  
Recognized Trader Importer: No  
Recognized Trader Exporter: No  
Spent Lead Acid Battery Importer: No  
Spent Lead Acid Battery Exporter: No  
Current Record: No  
Non Storage Recycler Activity: Not reported  
Electronic Manifest Broker: Not reported

Receive Date: 1999-02-24 00:00:00.0  
Handler Name: FIFE VEHICLE DIV & DEPT OF PUBLIC WORKS  
Federal Waste Generator Description: Conditionally Exempt Small Quantity Generator  
State District Owner: WA

Map ID  
Direction  
Distance  
Elevation

MAP FINDINGS

Site

Database(s)

EDR ID Number  
EPA ID Number

**FIFE VEHICLE DIV & DEPT OF PUBLIC WORKS (Continued)**

**1004794743**

Large Quantity Handler of Universal Waste: No  
Recognized Trader Importer: No  
Recognized Trader Exporter: No  
Spent Lead Acid Battery Importer: No  
Spent Lead Acid Battery Exporter: No  
Current Record: No  
Non Storage Recycler Activity: Not reported  
Electronic Manifest Broker: Not reported

Receive Date: 2000-01-21 00:00:00.0  
Handler Name: FIFE VEHICLE DIV & DEPT OF PUBLIC WORKS  
Federal Waste Generator Description: Conditionally Exempt Small Quantity Generator  
State District Owner: WA  
Large Quantity Handler of Universal Waste: No  
Recognized Trader Importer: No  
Recognized Trader Exporter: No  
Spent Lead Acid Battery Importer: No  
Spent Lead Acid Battery Exporter: No  
Current Record: No  
Non Storage Recycler Activity: Not reported  
Electronic Manifest Broker: Not reported

Receive Date: 2001-02-21 00:00:00.0  
Handler Name: FIFE VEHICLE DIV & DEPT OF PUBLIC WORKS  
Federal Waste Generator Description: Conditionally Exempt Small Quantity Generator  
State District Owner: WA  
Large Quantity Handler of Universal Waste: No  
Recognized Trader Importer: No  
Recognized Trader Exporter: No  
Spent Lead Acid Battery Importer: No  
Spent Lead Acid Battery Exporter: No  
Current Record: No  
Non Storage Recycler Activity: Not reported  
Electronic Manifest Broker: Not reported

Receive Date: 2002-02-21 00:00:00.0  
Handler Name: FIFE VEHICLE DIV & DEPT OF PUBLIC WORKS  
Federal Waste Generator Description: Conditionally Exempt Small Quantity Generator  
State District Owner: WA  
Large Quantity Handler of Universal Waste: No  
Recognized Trader Importer: No  
Recognized Trader Exporter: No  
Spent Lead Acid Battery Importer: No  
Spent Lead Acid Battery Exporter: No  
Current Record: No  
Non Storage Recycler Activity: Not reported  
Electronic Manifest Broker: Not reported

Receive Date: 2003-02-27 00:00:00.0  
Handler Name: FIFE VEHICLE DIV & DEPT OF PUBLIC WORKS  
Federal Waste Generator Description: Conditionally Exempt Small Quantity Generator  
State District Owner: WA  
Large Quantity Handler of Universal Waste: No  
Recognized Trader Importer: No  
Recognized Trader Exporter: No  
Spent Lead Acid Battery Importer: No  
Spent Lead Acid Battery Exporter: No



Map ID  
Direction  
Distance  
Elevation

MAP FINDINGS

Site

Database(s)

EDR ID Number  
EPA ID Number

**FIFE VEHICLE DIV & DEPT OF PUBLIC WORKS (Continued)**

**1004794743**

|  |   |
|--|---|
| Current Record:                            | No  |
| Non Storage Recycler Activity:             | Not reported                                  |
| Electronic Manifest Broker:                | Not reported                                  |
| Receive Date:                              | 2004-02-18 00:00:00.0                         |
| Handler Name:                              | FIFE VEHICLE DIV & DEPT OF PUBLIC WORKS       |
| Federal Waste Generator Description:       | Conditionally Exempt Small Quantity Generator |
| State District Owner:                      | WA  |
| Large Quantity Handler of Universal Waste: | No  |
| Recognized Trader Importer:                | No  |
| Recognized Trader Exporter:                | No  |
| Spent Lead Acid Battery Importer:          | No  |
| Spent Lead Acid Battery Exporter:          | No  |
| Current Record:                            | No  |
| Non Storage Recycler Activity:             | Not reported                                  |
| Electronic Manifest Broker:                | Not reported                                  |
| Receive Date:                              | 2005-03-10 00:00:00.0                         |
| Handler Name:                              | FIFE VEHICLE DIV & DEPT OF PUBLIC WORKS       |
| Federal Waste Generator Description:       | Conditionally Exempt Small Quantity Generator |
| State District Owner:                      | WA  |
| Large Quantity Handler of Universal Waste: | No  |
| Recognized Trader Importer:                | No  |
| Recognized Trader Exporter:                | No  |
| Spent Lead Acid Battery Importer:          | No  |
| Spent Lead Acid Battery Exporter:          | No  |
| Current Record:                            | No  |
| Non Storage Recycler Activity:             | Not reported                                  |
| Electronic Manifest Broker:                | Not reported                                  |
| Receive Date:                              | 2004-02-18 00:00:00.0                         |
| Handler Name:                              | FIFE VEHICLE DIV & DEPT OF PUBLIC WORKS       |
| Federal Waste Generator Description:       | Conditionally Exempt Small Quantity Generator |
| State District Owner:                      | WA  |
| Large Quantity Handler of Universal Waste: | No  |
| Recognized Trader Importer:                | No  |
| Recognized Trader Exporter:                | No  |
| Spent Lead Acid Battery Importer:          | No  |
| Spent Lead Acid Battery Exporter:          | No  |
| Current Record:                            | No  |
| Non Storage Recycler Activity:             | Not reported                                  |
| Electronic Manifest Broker:                | Not reported                                  |
| Receive Date:                              | 2006-04-14 00:00:00.0                         |
| Handler Name:                              | FIFE VEHICLE DIV & DEPT OF PUBLIC WORKS       |
| Federal Waste Generator Description:       | Not a generator, verified                     |
| State District Owner:                      | WA  |
| Large Quantity Handler of Universal Waste: | No  |
| Recognized Trader Importer:                | No  |
| Recognized Trader Exporter:                | No  |
| Spent Lead Acid Battery Importer:          | No  |
| Spent Lead Acid Battery Exporter:          | No  |
| Current Record:                            | No  |
| Non Storage Recycler Activity:             | Not reported                                  |
| Electronic Manifest Broker:                | Not reported                                  |
| Receive Date:                              | 2006-04-14 00:00:00.0                         |

Map ID  
Direction  
Distance  
Elevation

MAP FINDINGS

Site

Database(s)

EDR ID Number  
EPA ID Number

**FIFE VEHICLE DIV & DEPT OF PUBLIC WORKS (Continued)**

**1004794743**

Handler Name: FIFE VEHICLE DIV & DEPT OF PUBLIC WORKS  
Federal Waste Generator Description: Not a generator, verified  
State District Owner: WA  
Large Quantity Handler of Universal Waste: No  
Recognized Trader Importer: No  
Recognized Trader Exporter: No  
Spent Lead Acid Battery Importer: No  
Spent Lead Acid Battery Exporter: No  
Current Record: No  
Non Storage Recycler Activity: Not reported  
Electronic Manifest Broker: Not reported

Receive Date: 2008-04-07 00:00:00.0  
Handler Name: FIFE VEHICLE DIV & DEPT OF PUBLIC WORKS  
Federal Waste Generator Description: Not a generator, verified  
State District Owner: WA  
Large Quantity Handler of Universal Waste: No  
Recognized Trader Importer: No  
Recognized Trader Exporter: No  
Spent Lead Acid Battery Importer: No  
Spent Lead Acid Battery Exporter: No  
Current Record: No  
Non Storage Recycler Activity: Not reported  
Electronic Manifest Broker: Not reported

Receive Date: 2009-03-30 00:00:00.0  
Handler Name: FIFE VEHICLE DIV & DEPT OF PUBLIC WORKS  
Federal Waste Generator Description: Not a generator, verified  
State District Owner: WA  
Large Quantity Handler of Universal Waste: No  
Recognized Trader Importer: No  
Recognized Trader Exporter: No  
Spent Lead Acid Battery Importer: No  
Spent Lead Acid Battery Exporter: No  
Current Record: No  
Non Storage Recycler Activity: Not reported  
Electronic Manifest Broker: Not reported

Receive Date: 2010-01-06 00:00:00.0  
Handler Name: FIFE VEHICLE DIV & DEPT OF PUBLIC WORKS  
Federal Waste Generator Description: Not a generator, verified  
State District Owner: WA  
Large Quantity Handler of Universal Waste: No  
Recognized Trader Importer: No  
Recognized Trader Exporter: No  
Spent Lead Acid Battery Importer: No  
Spent Lead Acid Battery Exporter: No  
Current Record: No  
Non Storage Recycler Activity: Not reported  
Electronic Manifest Broker: Not reported

Receive Date: 2011-01-10 00:00:00.0  
Handler Name: FIFE VEHICLE DIV & DEPT OF PUBLIC WORKS  
Federal Waste Generator Description: Not a generator, verified  
State District Owner: WA  
Large Quantity Handler of Universal Waste: No  
Recognized Trader Importer: No

Map ID  
Direction  
Distance  
Elevation

MAP FINDINGS

Site

Database(s)

EDR ID Number  
EPA ID Number

**FIFE VEHICLE DIV & DEPT OF PUBLIC WORKS (Continued)**

**1004794743**

Recognized Trader Exporter: No  
Spent Lead Acid Battery Importer: No  
Spent Lead Acid Battery Exporter: No  
Current Record: No  
Non Storage Recycler Activity: Not reported  
Electronic Manifest Broker: Not reported

Receive Date: 2012-03-08 00:00:00.0  
Handler Name: FIFE VEHICLE DIV & DEPT OF PUBLIC WORKS  
Federal Waste Generator Description: Not a generator, verified  
State District Owner: WA  
Large Quantity Handler of Universal Waste: No  
Recognized Trader Importer: No  
Recognized Trader Exporter: No  
Spent Lead Acid Battery Importer: No  
Spent Lead Acid Battery Exporter: No  
Current Record: No  
Non Storage Recycler Activity: Not reported  
Electronic Manifest Broker: Not reported

Receive Date: 2013-01-08 00:00:00.0  
Handler Name: FIFE VEHICLE DIV & DEPT OF PUBLIC WORKS  
Federal Waste Generator Description: Not a generator, verified  
State District Owner: WA  
Large Quantity Handler of Universal Waste: No  
Recognized Trader Importer: No  
Recognized Trader Exporter: No  
Spent Lead Acid Battery Importer: No  
Spent Lead Acid Battery Exporter: No  
Current Record: No  
Non Storage Recycler Activity: Not reported  
Electronic Manifest Broker: Not reported

Receive Date: 2014-01-08 00:00:00.0  
Handler Name: FIFE VEHICLE DIV & DEPT OF PUBLIC WORKS  
Federal Waste Generator Description: Not a generator, verified  
State District Owner: WA  
Large Quantity Handler of Universal Waste: No  
Recognized Trader Importer: No  
Recognized Trader Exporter: No  
Spent Lead Acid Battery Importer: No  
Spent Lead Acid Battery Exporter: No  
Current Record: No  
Non Storage Recycler Activity: Not reported  
Electronic Manifest Broker: Not reported

Receive Date: 2015-01-26 00:00:00.0  
Handler Name: FIFE VEHICLE DIV & DEPT OF PUBLIC WORKS  
Federal Waste Generator Description: Not a generator, verified  
State District Owner: WA  
Large Quantity Handler of Universal Waste: No  
Recognized Trader Importer: No  
Recognized Trader Exporter: No  
Spent Lead Acid Battery Importer: No  
Spent Lead Acid Battery Exporter: No  
Current Record: No  
Non Storage Recycler Activity: Not reported

Map ID  
Direction  
Distance  
Elevation

MAP FINDINGS

Site

Database(s)

EDR ID Number  
EPA ID Number

**FIFE VEHICLE DIV & DEPT OF PUBLIC WORKS (Continued)**

**1004794743**

|  |   |
|--|---|
| Electronic Manifest Broker:                | Not reported                            |
| Receive Date:                              | 2016-01-06 00:00:00.0                   |
| Handler Name:                              | FIFE VEHICLE DIV & DEPT OF PUBLIC WORKS |
| Federal Waste Generator Description:       | Not a generator, verified               |
| State District Owner:                      | WA                                      |
| Large Quantity Handler of Universal Waste: | No                                      |
| Recognized Trader Importer:                | No                                      |
| Recognized Trader Exporter:                | No                                      |
| Spent Lead Acid Battery Importer:          | No                                      |
| Spent Lead Acid Battery Exporter:          | No                                      |
| Current Record:                            | No                                      |
| Non Storage Recycler Activity:             | Not reported                            |
| Electronic Manifest Broker:                | Not reported                            |
| Receive Date:                              | 2017-04-04 00:00:00.0                   |
| Handler Name:                              | FIFE VEHICLE DIV & DEPT OF PUBLIC WORKS |
| Federal Waste Generator Description:       | Not a generator, verified               |
| State District Owner:                      | WA                                      |
| Large Quantity Handler of Universal Waste: | No                                      |
| Recognized Trader Importer:                | No                                      |
| Recognized Trader Exporter:                | No                                      |
| Spent Lead Acid Battery Importer:          | No                                      |
| Spent Lead Acid Battery Exporter:          | No                                      |
| Current Record:                            | No                                      |
| Non Storage Recycler Activity:             | Not reported                            |
| Electronic Manifest Broker:                | Not reported                            |
| Receive Date:                              | 2018-01-22 00:00:00.0                   |
| Handler Name:                              | FIFE VEHICLE DIV & DEPT OF PUBLIC WORKS |
| Federal Waste Generator Description:       | Not a generator, verified               |
| State District Owner:                      | WA                                      |
| Large Quantity Handler of Universal Waste: | No                                      |
| Recognized Trader Importer:                | No                                      |
| Recognized Trader Exporter:                | No                                      |
| Spent Lead Acid Battery Importer:          | No                                      |
| Spent Lead Acid Battery Exporter:          | No                                      |
| Current Record:                            | Yes                                     |
| Non Storage Recycler Activity:             | Not reported                            |
| Electronic Manifest Broker:                | Not reported                            |
| Receive Date:                              | 2003-12-31 00:00:00.0                   |
| Handler Name:                              | FIFE VEHICLE DIV & DEPT OF PUBLIC WORKS |
| Federal Waste Generator Description:       | Not a generator, verified               |
| State District Owner:                      | WA                                      |
| Large Quantity Handler of Universal Waste: | No                                      |
| Recognized Trader Importer:                | No                                      |
| Recognized Trader Exporter:                | No                                      |
| Spent Lead Acid Battery Importer:          | No                                      |
| Spent Lead Acid Battery Exporter:          | No                                      |
| Current Record:                            | No                                      |
| Non Storage Recycler Activity:             | Not reported                            |
| Electronic Manifest Broker:                | Not reported                            |
| Receive Date:                              | 2005-12-31 00:00:00.0                   |
| Handler Name:                              | FIFE VEHICLE DIV & DEPT OF PUBLIC WORKS |
| Federal Waste Generator Description:       | Not a generator, verified               |

Map ID  
Direction  
Distance  
Elevation

MAP FINDINGS

Site

Database(s)

EDR ID Number  
EPA ID Number

**FIFE VEHICLE DIV & DEPT OF PUBLIC WORKS (Continued)**

**1004794743**

|  |   |
|--|---|
| State District Owner:                      | WA                                      |
| Large Quantity Handler of Universal Waste: | No                                      |
| Recognized Trader Importer:                | No                                      |
| Recognized Trader Exporter:                | No                                      |
| Spent Lead Acid Battery Importer:          | No                                      |
| Spent Lead Acid Battery Exporter:          | No                                      |
| Current Record:                            | No                                      |
| Non Storage Recycler Activity:             | Not reported                            |
| Electronic Manifest Broker:                | Not reported                            |
| Receive Date:                              | 2007-12-31 00:00:00.0                   |
| Handler Name:                              | FIFE VEHICLE DIV & DEPT OF PUBLIC WORKS |
| Federal Waste Generator Description:       | Not a generator, verified               |
| State District Owner:                      | WA                                      |
| Large Quantity Handler of Universal Waste: | No                                      |
| Recognized Trader Importer:                | No                                      |
| Recognized Trader Exporter:                | No                                      |
| Spent Lead Acid Battery Importer:          | No                                      |
| Spent Lead Acid Battery Exporter:          | No                                      |
| Current Record:                            | No                                      |
| Non Storage Recycler Activity:             | Not reported                            |
| Electronic Manifest Broker:                | Not reported                            |

List of NAICS Codes and Descriptions:

|                    |                           |
|--------------------|---------------------------|
| NAICS Code:        | 811111                    |
| NAICS Description: | GENERAL AUTOMOTIVE REPAIR |

Facility Has Received Notices of Violation:

|   |              |
|---|--------------|
| Found Violation:                          | No           |
| Agency Which Determined Violation:        | Not reported |
| Violation Short Description:              | Not reported |
| Date Violation was Determined:            | Not reported |
| Actual Return to Compliance Date:         | Not reported |
| Return to Compliance Qualifier:           | Not reported |
| Violation Responsible Agency:             | Not reported |
| Scheduled Compliance Date:                | Not reported |
| Enforcement Identifier:                   | Not reported |
| Date of Enforcement Action:               | Not reported |
| Enforcement Responsible Agency:           | Not reported |
| Enforcement Docket Number:                | Not reported |
| Enforcement Attorney:                     | Not reported |
| Corrective Action Component:              | Not reported |
| Appeal Initiated Date:                    | Not reported |
| Appeal Resolution Date:                   | Not reported |
| Disposition Status Date:                  | Not reported |
| Disposition Status:                       | Not reported |
| Disposition Status Description:           | Not reported |
| Consent/Final Order Sequence Number:      | Not reported |
| Consent/Final Order Respondent Name:      | Not reported |
| Consent/Final Order Lead Agency:          | Not reported |
| Enforcement Type:                         | Not reported |
| Enforcement Responsible Person:           | Not reported |
| Enforcement Responsible Sub-Organization: | Not reported |
| SEP Sequence Number:                      | Not reported |
| SEP Expenditure Amount:                   | Not reported |
| SEP Scheduled Completion Date:            | Not reported |

Map ID  
Direction  
Distance  
Elevation

MAP FINDINGS

Site

Database(s)

EDR ID Number  
EPA ID Number

**FIFE VEHICLE DIV & DEPT OF PUBLIC WORKS (Continued)**

**1004794743**

SEP Actual Date: Not reported  
SEP Defaulted Date: Not reported  
SEP Type: Not reported  
SEP Type Description: Not reported  
Proposed Amount: Not reported  
Final Monetary Amount: Not reported  
Paid Amount: Not reported  
Final Count: Not reported  
Final Amount: Not reported

Found Violation: No  
Agency Which Determined Violation: Not reported  
Violation Short Description: Not reported  
Date Violation was Determined: Not reported  
Actual Return to Compliance Date: Not reported  
Return to Compliance Qualifier: Not reported  
Violation Responsible Agency: Not reported  
Scheduled Compliance Date: Not reported  
Enforcement Identifier: Not reported  
Date of Enforcement Action: Not reported  
Enforcement Responsible Agency: Not reported  
Enforcement Docket Number: Not reported  
Enforcement Attorney: Not reported  
Corrective Action Component: Not reported  
Appeal Initiated Date: Not reported  
Appeal Resolution Date: Not reported  
Disposition Status Date: Not reported  
Disposition Status: Not reported  
Disposition Status Description: Not reported  
Consent/Final Order Sequence Number: Not reported  
Consent/Final Order Respondent Name: Not reported  
Consent/Final Order Lead Agency: Not reported  
Enforcement Type: Not reported  
Enforcement Responsible Person: Not reported  
Enforcement Responsible Sub-Organization: Not reported  
SEP Sequence Number: Not reported  
SEP Expenditure Amount: Not reported  
SEP Scheduled Completion Date: Not reported  
SEP Actual Date: Not reported  
SEP Defaulted Date: Not reported  
SEP Type: Not reported  
SEP Type Description: Not reported  
Proposed Amount: Not reported  
Final Monetary Amount: Not reported  
Paid Amount: Not reported  
Final Count: Not reported  
Final Amount: Not reported

**Evaluation Action Summary:**

Evaluation Date: 2012-10-30 00:00:00.0  
Evaluation Responsible Agency: State  
Found Violation: No  
Evaluation Type Description: COMPLIANCE ASSISTANCE VISIT  
Evaluation Responsible Person Identifier: WABFR  
Evaluation Responsible Sub-Organization: SW  
Actual Return to Compliance Date: Not reported  
Scheduled Compliance Date: Not reported

Map ID  
Direction  
Distance  
Elevation

MAP FINDINGS

Site

Database(s)

EDR ID Number  
EPA ID Number

**FIFE VEHICLE DIV & DEPT OF PUBLIC WORKS (Continued)**

**1004794743**

|   |                               |
|---|-------------------------------|
| Date of Request:                          | Not reported                  |
| Date Response Received:                   | Not reported                  |
| Request Agency:                           | Not reported                  |
| Former Citation:                          | Not reported                  |
| Evaluation Date:                          | 2001-12-05 00:00:00.0         |
| Evaluation Responsible Agency:            | State                         |
| Found Violation:                          | No                            |
| Evaluation Type Description:              | FOCUSED COMPLIANCE INSPECTION |
| Evaluation Responsible Person Identifier: | WADES                         |
| Evaluation Responsible Sub-Organization:  | SW                            |
| Actual Return to Compliance Date:         | Not reported                  |
| Scheduled Compliance Date:                | Not reported                  |
| Date of Request:                          | Not reported                  |
| Date Response Received:                   | Not reported                  |
| Request Agency:                           | Not reported                  |
| Former Citation:                          | Not reported                  |

**FINDS:**

Registry ID: 110005392440

Click Here:

**Environmental Interest/Information System:**

Washington Facility / Site Identification System (WA-FSIS) provides a means to query and display data maintained by the Washington Department of Ecology. This system contains key information for each facility/site that is currently, or has been, of interest to the Air Quality, Dam Safety, Hazardous Waste, Toxics Cleanup, and Water Quality Programs.

RCRAInfo is a national information system that supports the Resource Conservation and Recovery Act (RCRA) program through the tracking of events and activities related to facilities that generate, transport, and treat, store, or dispose of hazardous waste. RCRAInfo allows RCRA program staff to track the notification, permit, compliance, and corrective action activities required under RCRA.

HAZARDOUS WASTE BIENNIAL REPORTER

[Click this hyperlink](#) while viewing on your computer to access additional FINDS: detail in the EDR Site Report.

**ECHO:**

|                 |   |
|-----------------|---|
| Envid:          | 1004794743  |
| Registry ID:    | 110005392440  |
| DFR URL:        | <a href="http://echo.epa.gov/detailed-facility-report?fid=110005392440">http://echo.epa.gov/detailed-facility-report?fid=110005392440</a> |
| Name:           | FIFE VEHICLE DIV & DEPT OF PUBLIC WORKS   |
| Address:        | 3725 PACIFIC HWY E  |
| City,State,Zip: | FIFE, WA 98424  |

**WA MANIFEST:**

|                     |   |
|---------------------|---|
| Name:               | FIFE VEHICLE DIV & DEPT OF PUBLIC WORKS |
| Address:            | 3725 PACIFIC HWY E                      |
| City,State,Zip:     | FIFE, WA 98424                          |
| Facility Address 2: | Not reported                            |
| Facility ID:        | 72875345                                |
| EPA ID:             | WAH000004770                            |

Map ID  
Direction  
Distance  
Elevation

MAP FINDINGS

Site

Database(s)

EDR ID Number  
EPA ID Number

**FIFE VEHICLE DIV & DEPT OF PUBLIC WORKS (Continued)**

**1004794743**

|   |                            |
|---|----------------------------|
| NAICS:  | 811111                     |
| State Waste Code Desc:                              | Not reported               |
| Federal Waste Code Desc:                            | Not reported               |
| Form Comm:  | Not reported               |
| Data Year:  | 2017                       |
| Permit by Rule:                                     | False                      |
| Mailing Address 2:                                  | Not reported               |
| Treatment by Generator:                             | False                      |
| Mixed Radioactive Waste:                            | False                      |
| Importer of Hazardous Waste:                        | False                      |
| Immediate Recycler:                                 | False                      |
| Treatment/Storage/Disposal/Recycling Facility:      | False                      |
| Generator of Dangerous Fuel Waste:                  | False                      |
| Generator Marketing to Burner:                      | False                      |
| Other Marketers (i.e., blender, distributor, etc.): | False                      |
| Utility Boiler Burner:                              | False                      |
| Industry Boiler Burner:                             | False                      |
| Industrial Furnace:                                 | False                      |
| Smelter Defferal:                                   | False                      |
| Universal Waste:                                    | Not reported               |
| Off-Specification:                                  | Not reported               |
| LN Address 2:                                       | Not reported               |
| Tax Reg #:  | 278036117                  |
| Business Type:                                      | Vehicle Maintenance Shop   |
| Mail Name:  | Fife City                  |
| Mailing Address:                                    | 3725 Pacific Hwy E         |
| Mailing City,State,Zip:                             | FIFE, WA 98424             |
| Legal Organization Name:                            | Fife City                  |
| Legal Organization Type:                            | Municipal                  |
| Legal Contact:                                      | Not reported               |
| Legal Address:                                      | 3725 Pacific Hwy E         |
| Legal Address 2:                                    | Not reported               |
| Legal City,State,Zip:                               | FIFE, WA 98424             |
| Legal Phone Number:                                 | (253)922-9315              |
| Legal Effective Date:                               | 04/02/1998                 |
| Land Organization Name:                             | Fife City                  |
| Land Organization Type:                             | Municipal                  |
| Land Contact:                                       | Not reported               |
| Land Address:                                       | 3725 Pacific Hwy E         |
| Land City,State,Zip:                                | FIFE, WA 98424             |
| Land Phone Number:                                  | (253)922-9315              |
| Operator Organization Name:                         | City of Fife               |
| Operator Organization Type:                         | Municipal                  |
| Operator:   | mike porterfield           |
| Operator Address:                                   | 3725 Pacific Hwy E         |
| Operator Address 2:                                 | Not reported               |
| Operator City,State,Zip:                            | Fife, WA 98424-1135        |
| Operator Phone Number:                              | (253)922-9315              |
| Operator Effective Date:                            | 04/02/1998                 |
| Site Contact:                                       | mike porterfield           |
| Site Contact Address:                               | 3725 Pacific Hwy E         |
| Contact City,State,Zip:                             | FIFE, WA 98424             |
| Site Contact Phone Number:                          | (253)922-9315              |
| Site Contact Email:                                 | mporterfield@cityofife.org |
| Gen Status Code:                                    | XQG                        |
| Monthly Generation:                                 | False                      |
| Batch Generation:                                   | False                      |



Map ID  
Direction  
Distance  
Elevation

MAP FINDINGS

Site

Database(s)

EDR ID Number  
EPA ID Number

**FIFE VEHICLE DIV & DEPT OF PUBLIC WORKS (Continued)**

**1004794743**

|   |   |
|---|---|
| One Time Generation:                                | False                                   |
| Transport Own Waste:                                | False                                   |
| Tranports Other Waste:                              | False                                   |
| Recycler Onsite:                                    | False                                   |
| Transfer Facility:                                  | False                                   |
| Other Exemption:                                    | Not reported                            |
| UW Battery Gen:                                     | False                                   |
| Used Oil Transporter:                               | False                                   |
| Used Oil Transfer Facility:                         | False                                   |
| Used Oil Processor:                                 | False                                   |
| Used Oil Refiner:                                   | False                                   |
| Used Oil Fuel Marketer Directs Shipments:           | False                                   |
| Used Oil Fuel Marketer Meets Specs:                 | False                                   |
| Site Contact Address 2:                             | Not reported                            |
| Name:   | FIFE VEHICLE DIV & DEPT OF PUBLIC WORKS |
| Address:  | 3725 PACIFIC HWY E                      |
| City,State,Zip:                                     | FIFE, WA 98424                          |
| Facility Address 2:                                 | Not reported                            |
| Facility ID:  | 72875345                                |
| EPA ID:   | WAH000004770                            |
| NAICS:  | 811111                                  |
| State Waste Code Desc:                              | Not reported                            |
| Federal Waste Code Desc:                            | Not reported                            |
| Form Comm:  | Not reported                            |
| Data Year:  | 2017                                    |
| Permit by Rule:                                     | False                                   |
| Mailing Address 2:                                  | Not reported                            |
| Treatment by Generator:                             | False                                   |
| Mixed Radioactive Waste:                            | False                                   |
| Importer of Hazardous Waste:                        | False                                   |
| Immediate Recycler:                                 | False                                   |
| Treatment/Storage/Disposal/Recycling Facility:      | False                                   |
| Generator of Dangerous Fuel Waste:                  | False                                   |
| Generator Marketing to Burner:                      | False                                   |
| Other Marketers (i.e., blender, distributor, etc.): | False                                   |
| Utility Boiler Burner:                              | False                                   |
| Industry Boiler Burner:                             | False                                   |
| Industrial Furnace:                                 | False                                   |
| Smelter Defferal:                                   | False                                   |
| Universal Waste:                                    | Not reported                            |
| Off-Specification:                                  | Not reported                            |
| LN Address 2:                                       | Not reported                            |
| Tax Reg #:  | 278036117                               |
| Business Type:                                      | Not reported                            |
| Mail Name:  | Not reported                            |
| Mailing Address:                                    | 3725 Pacific Hwy E                      |
| Mailing City,State,Zip:                             | FIFE, WA 98424                          |
| Legal Organization Name:                            | Fife City                               |
| Legal Organization Type:                            | Municipal                               |
| Legal Contact:                                      | Not reported                            |
| Legal Address:                                      | 3725 Pacific Hwy E                      |
| Legal Address 2:                                    | Not reported                            |
| Legal City,State,Zip:                               | FIFE, WA 98424                          |
| Legal Phone Number:                                 | (253)922-9315                           |
| Legal Effective Date:                               | 04/02/1998                              |
| Land Organization Name:                             | Fife City                               |

Map ID  
Direction  
Distance  
Elevation

MAP FINDINGS

Site

Database(s)

EDR ID Number  
EPA ID Number

**FIFE VEHICLE DIV & DEPT OF PUBLIC WORKS (Continued)**

**1004794743**

|   |   |
|---|---|
| Land Organization Type:                             | Municipal                               |
| Land Contact:                                       | Not reported                            |
| Land Address:                                       | 3725 Pacific Hwy E                      |
| Land City,State,Zip:                                | FIFE, WA 98424                          |
| Land Phone Number:                                  | (253)922-9315                           |
| Operator Organization Name:                         | City of Fife                            |
| Operator Organization Type:                         | Municipal                               |
| Operator:   | Not reported                            |
| Operator Address:                                   | 3725 Pacific Hwy E                      |
| Operator Address 2:                                 | Not reported                            |
| Operator City,State,Zip:                            | Fife, WA 98424                          |
| Operator Phone Number:                              | (253)922-9315                           |
| Operator Effective Date:                            | 04/02/1998                              |
| Site Contact:                                       | Not reported                            |
| Site Contact Address:                               | Not reported                            |
| Contact City,State,Zip:                             | Not reported                            |
| Site Contact Phone Number:                          | Not reported                            |
| Site Contact Email:                                 | Not reported                            |
| Gen Status Code:                                    | XQG                                     |
| Monthly Generation:                                 | False                                   |
| Batch Generation:                                   | False                                   |
| One Time Generation:                                | False                                   |
| Transport Own Waste:                                | False                                   |
| Tranports Other Waste:                              | False                                   |
| Recycler Onsite:                                    | False                                   |
| Transfer Facility:                                  | False                                   |
| Other Exemption:                                    | Not reported                            |
| UW Battery Gen:                                     | False                                   |
| Used Oil Transporter:                               | False                                   |
| Used Oil Transfer Facility:                         | False                                   |
| Used Oil Processor:                                 | False                                   |
| Used Oil Refiner:                                   | False                                   |
| Used Oil Fuel Marketer Directs Shipments:           | False                                   |
| Used Oil Fuel Marketer Meets Specs:                 | False                                   |
| Site Contact Address 2:                             | Not reported                            |
| Name:   | FIFE VEHICLE DIV & DEPT OF PUBLIC WORKS |
| Address:  | 3725 PACIFIC HWY E                      |
| City,State,Zip:                                     | FIFE, WA 98424                          |
| Facility Address 2:                                 | Not reported                            |
| Facility ID:  | 72875345                                |
| EPA ID:   | WAH000004770                            |
| NAICS:  | 811111                                  |
| State Waste Code Desc:                              | Not reported                            |
| Federal Waste Code Desc:                            | Not reported                            |
| Form Comm:  | Not reported                            |
| Data Year:  | 2015                                    |
| Permit by Rule:                                     | False                                   |
| Mailing Address 2:                                  | Not reported                            |
| Treatment by Generator:                             | False                                   |
| Mixed Radioactive Waste:                            | False                                   |
| Importer of Hazardous Waste:                        | False                                   |
| Immediate Recycler:                                 | False                                   |
| Treatment/Storage/Disposal/Recycling Facility:      | False                                   |
| Generator of Dangerous Fuel Waste:                  | False                                   |
| Generator Marketing to Burner:                      | False                                   |
| Other Marketers (i.e., blender, distributor, etc.): | False                                   |

Map ID  
Direction  
Distance  
Elevation

MAP FINDINGS

Site

Database(s)

EDR ID Number  
EPA ID Number

**FIFE VEHICLE DIV & DEPT OF PUBLIC WORKS (Continued)**

**1004794743**

|   |                            |
|---|----------------------------|
| Utility Boiler Burner:                    | False                      |
| Industry Boiler Burner:                   | False                      |
| Industrial Furnace:                       | False                      |
| Smelter Defferal:                         | False                      |
| Universal Waste:                          | Not reported               |
| Off-Specification:                        | Not reported               |
| LN Address 2:                             | Not reported               |
| Tax Reg #:                                | 278036117                  |
| Business Type:                            | Vehicle Maintenance Shop   |
| Mail Name:                                | Fife City                  |
| Mailing Address:                          | 3725 Pacific Hwy E         |
| Mailing City,State,Zip:                   | FIFE, WA 98424             |
| Legal Organization Name:                  | Fife City                  |
| Legal Organization Type:                  | Municipal                  |
| Legal Contact:                            | Not reported               |
| Legal Address:                            | 3725 Pacific Hwy E         |
| Legal Address 2:                          | Not reported               |
| Legal City,State,Zip:                     | FIFE, WA 98424             |
| Legal Phone Number:                       | (253)922-9315              |
| Legal Effective Date:                     | 04/02/1998                 |
| Land Organization Name:                   | Fife City                  |
| Land Organization Type:                   | Municipal                  |
| Land Contact:                             | Not reported               |
| Land Address:                             | 3725 Pacific Hwy E         |
| Land City,State,Zip:                      | FIFE, WA 98424             |
| Land Phone Number:                        | (253)922-9315              |
| Operator Organization Name:               | City of Fife               |
| Operator Organization Type:               | Municipal                  |
| Operator:                                 | mike porterfield           |
| Operator Address:                         | 3725 Pacific Hwy E         |
| Operator Address 2:                       | Not reported               |
| Operator City,State,Zip:                  | Fife, WA 98424-1135        |
| Operator Phone Number:                    | (253)922-9315              |
| Operator Effective Date:                  | 04/02/1998                 |
| Site Contact:                             | mike porterfield           |
| Site Contact Address:                     | 3725 Pacific Hwy E         |
| Contact City,State,Zip:                   | FIFE, WA 98424             |
| Site Contact Phone Number:                | (253)922-9315              |
| Site Contact Email:                       | mporterfield@cityofife.org |
| Gen Status Code:                          | XQG                        |
| Monthly Generation:                       | False                      |
| Batch Generation:                         | False                      |
| One Time Generation:                      | False                      |
| Transport Own Waste:                      | False                      |
| Tranports Other Waste:                    | False                      |
| Recycler Onsite:                          | False                      |
| Transfer Facility:                        | False                      |
| Other Exemption:                          | Not reported               |
| UW Battery Gen:                           | False                      |
| Used Oil Transporter:                     | False                      |
| Used Oil Transfer Facility:               | False                      |
| Used Oil Processor:                       | False                      |
| Used Oil Refiner:                         | False                      |
| Used Oil Fuel Marketer Directs Shipments: | False                      |
| Used Oil Fuel Marketer Meets Specs:       | False                      |
| Site Contact Address 2:                   | Not reported               |

Map ID  
Direction  
Distance  
Elevation

MAP FINDINGS

Site

Database(s)

EDR ID Number  
EPA ID Number

**FIFE VEHICLE DIV & DEPT OF PUBLIC WORKS (Continued)**

**1004794743**

|   |   |
|---|---|
| Name:   | FIFE VEHICLE DIV & DEPT OF PUBLIC WORKS |
| Address:  | 3725 PACIFIC HWY E                      |
| City,State,Zip:                                     | FIFE, WA 98424                          |
| Facility Address 2:                                 | Not reported                            |
| Facility ID:  | 72875345                                |
| EPA ID:   | WAH000004770                            |
| NAICS:  | 811111                                  |
| State Waste Code Desc:                              | Not reported                            |
| Federal Waste Code Desc:                            | Not reported                            |
| Form Comm:  | Not reported                            |
| Data Year:  | 2014                                    |
| Permit by Rule:                                     | False                                   |
| Mailing Address 2:                                  | Not reported                            |
| Treatment by Generator:                             | False                                   |
| Mixed Radioactive Waste:                            | False                                   |
| Importer of Hazardous Waste:                        | False                                   |
| Immediate Recycler:                                 | False                                   |
| Treatment/Storage/Disposal/Recycling Facility:      | False                                   |
| Generator of Dangerous Fuel Waste:                  | False                                   |
| Generator Marketing to Burner:                      | False                                   |
| Other Marketers (i.e., blender, distributor, etc.): | False                                   |
| Utility Boiler Burner:                              | False                                   |
| Industry Boiler Burner:                             | False                                   |
| Industrial Furnace:                                 | False                                   |
| Smelter Defferal:                                   | False                                   |
| Universal Waste:                                    | Not reported                            |
| Off-Specification:                                  | Not reported                            |
| LN Address 2:                                       | Not reported                            |
| Tax Reg #:  | 278036117                               |
| Business Type:                                      | Vehicle Maintenance Shop                |
| Mail Name:  | Fife City                               |
| Mailing Address:                                    | 3725 Pacific Hwy E                      |
| Mailing City,State,Zip:                             | FIFE, WA 98424                          |
| Legal Organization Name:                            | Fife City                               |
| Legal Organization Type:                            | Municipal                               |
| Legal Contact:                                      | Not reported                            |
| Legal Address:                                      | 3725 Pacific Hwy E                      |
| Legal Address 2:                                    | Not reported                            |
| Legal City,State,Zip:                               | FIFE, WA 98424                          |
| Legal Phone Number:                                 | (253)922-9315                           |
| Legal Effective Date:                               | 04/02/1998                              |
| Land Organization Name:                             | Fife City                               |
| Land Organization Type:                             | Municipal                               |
| Land Contact:                                       | Not reported                            |
| Land Address:                                       | 3725 Pacific Hwy E                      |
| Land City,State,Zip:                                | FIFE, WA 98424                          |
| Land Phone Number:                                  | (253)922-9315                           |
| Operator Organization Name:                         | City of Fife                            |
| Operator Organization Type:                         | Municipal                               |
| Operator:   | mike porterfield                        |
| Operator Address:                                   | 3725 Pacific Hwy E                      |
| Operator Address 2:                                 | Not reported                            |
| Operator City,State,Zip:                            | Fife, WA 98424-1135                     |
| Operator Phone Number:                              | (253)922-9315                           |
| Operator Effective Date:                            | 04/02/1998                              |
| Site Contact:                                       | mike porterfield                        |
| Site Contact Address:                               | 3725 Pacific Hwy E                      |

Map ID  
Direction  
Distance  
Elevation

MAP FINDINGS

Site

Database(s)

EDR ID Number  
EPA ID Number

**FIFE VEHICLE DIV & DEPT OF PUBLIC WORKS (Continued)**

**1004794743**

|   |   |
|---|---|
| Contact City,State,Zip:                             | FIFE, WA 98424                          |
| Site Contact Phone Number:                          | (253)922-9315                           |
| Site Contact Email:                                 | mporterfield@cityofife.org              |
| Gen Status Code:                                    | XQG                                     |
| Monthly Generation:                                 | False                                   |
| Batch Generation:                                   | False                                   |
| One Time Generation:                                | False                                   |
| Transport Own Waste:                                | False                                   |
| Tranports Other Waste:                              | False                                   |
| Recycler Onsite:                                    | False                                   |
| Transfer Facility:                                  | False                                   |
| Other Exemption:                                    | Not reported                            |
| UW Battery Gen:                                     | False                                   |
| Used Oil Transporter:                               | False                                   |
| Used Oil Transfer Facility:                         | False                                   |
| Used Oil Processor:                                 | False                                   |
| Used Oil Refiner:                                   | False                                   |
| Used Oil Fuel Marketer Directs Shipments:           | False                                   |
| Used Oil Fuel Marketer Meets Specs:                 | False                                   |
| Site Contact Address 2:                             | Not reported                            |
| Name:   | FIFE VEHICLE DIV & DEPT OF PUBLIC WORKS |
| Address:  | 3725 PACIFIC HWY E                      |
| City,State,Zip:                                     | FIFE, WA 98424                          |
| Facility Address 2:                                 | Not reported                            |
| Facility ID:  | 72875345                                |
| EPA ID:   | WAH000004770                            |
| NAICS:  | 811111                                  |
| State Waste Code Desc:                              | Not reported                            |
| Federal Waste Code Desc:                            | Not reported                            |
| Form Comm:  | Not reported                            |
| Data Year:  | 2013                                    |
| Permit by Rule:                                     | False                                   |
| Mailing Address 2:                                  | Not reported                            |
| Treatment by Generator:                             | False                                   |
| Mixed Radioactive Waste:                            | False                                   |
| Importer of Hazardous Waste:                        | False                                   |
| Immediate Recycler:                                 | False                                   |
| Treatment/Storage/Disposal/Recycling Facility:      | False                                   |
| Generator of Dangerous Fuel Waste:                  | False                                   |
| Generator Marketing to Burner:                      | False                                   |
| Other Marketers (i.e., blender, distributor, etc.): | False                                   |
| Utility Boiler Burner:                              | False                                   |
| Industry Boiler Burner:                             | False                                   |
| Industrial Furnace:                                 | False                                   |
| Smelter Defferal:                                   | False                                   |
| Universal Waste:                                    | Not reported                            |
| Off-Specification:                                  | Not reported                            |
| LN Address 2:                                       | Not reported                            |
| Tax Reg #:  | 278036117                               |
| Business Type:                                      | Vehicle Maintenance Shop                |
| Mail Name:  | Fife City                               |
| Mailing Address:                                    | 3725 Pacific Hwy E                      |
| Mailing City,State,Zip:                             | FIFE, WA 98424                          |
| Legal Organization Name:                            | Fife City                               |
| Legal Organization Type:                            | Municipal                               |
| Legal Contact:                                      | Not reported                            |

Map ID  
Direction  
Distance  
Elevation

MAP FINDINGS

Site

Database(s)

EDR ID Number  
EPA ID Number

**FIFE VEHICLE DIV & DEPT OF PUBLIC WORKS (Continued)**

**1004794743**

|   |   |
|---|---|
| Legal Address:                            | 3725 Pacific Hwy E                      |
| Legal Address 2:                          | Not reported                            |
| Legal City,State,Zip:                     | FIFE, WA 98424                          |
| Legal Phone Number:                       | (253)922-9315                           |
| Legal Effective Date:                     | 04/02/1998                              |
| Land Organization Name:                   | Fife City                               |
| Land Organization Type:                   | Municipal                               |
| Land Contact:                             | Not reported                            |
| Land Address:                             | 3725 Pacific Hwy E                      |
| Land City,State,Zip:                      | FIFE, WA 98424                          |
| Land Phone Number:                        | (253)922-9315                           |
| Operator Organization Name:               | City of Fife                            |
| Operator Organization Type:               | Municipal                               |
| Operator:                                 | mike porterfield                        |
| Operator Address:                         | 3725 Pacific Hwy E                      |
| Operator Address 2:                       | Not reported                            |
| Operator City,State,Zip:                  | Fife, WA 98424-1135                     |
| Operator Phone Number:                    | (253)922-9315                           |
| Operator Effective Date:                  | 04/02/1998                              |
| Site Contact:                             | mike porterfield                        |
| Site Contact Address:                     | 3725 Pacific Hwy E                      |
| Contact City,State,Zip:                   | FIFE, WA 98424                          |
| Site Contact Phone Number:                | (253)922-9315                           |
| Site Contact Email:                       | mporterfield@cityofife.org              |
| Gen Status Code:                          | XQG                                     |
| Monthly Generation:                       | False                                   |
| Batch Generation:                         | False                                   |
| One Time Generation:                      | False                                   |
| Transport Own Waste:                      | False                                   |
| Tranports Other Waste:                    | False                                   |
| Recycler Onsite:                          | False                                   |
| Transfer Facility:                        | False                                   |
| Other Exemption:                          | Not reported                            |
| UW Battery Gen:                           | False                                   |
| Used Oil Transporter:                     | False                                   |
| Used Oil Transfer Facility:               | False                                   |
| Used Oil Processor:                       | False                                   |
| Used Oil Refiner:                         | False                                   |
| Used Oil Fuel Marketer Directs Shipments: | False                                   |
| Used Oil Fuel Marketer Meets Specs:       | False                                   |
| Site Contact Address 2:                   | Not reported                            |
| Name:                                     | FIFE VEHICLE DIV & DEPT OF PUBLIC WORKS |
| Address:                                  | 3725 PACIFIC HWY E                      |
| City,State,Zip:                           | FIFE, WA 98424                          |
| Facility Address 2:                       | Not reported                            |
| Facility ID:                              | 72875345                                |
| EPA ID:                                   | WAH000004770                            |
| NAICS:                                    | 811111                                  |
| State Waste Code Desc:                    | Not reported                            |
| Federal Waste Code Desc:                  | Not reported                            |
| Form Comm:                                | Not reported                            |
| Data Year:                                | 2012                                    |
| Permit by Rule:                           | False                                   |
| Mailing Address 2:                        | Not reported                            |
| Treatment by Generator:                   | False                                   |
| Mixed Radioactive Waste:                  | False                                   |

Map ID  
Direction  
Distance  
Elevation

MAP FINDINGS

Site

Database(s)

EDR ID Number  
EPA ID Number

**FIFE VEHICLE DIV & DEPT OF PUBLIC WORKS (Continued)**

**1004794743**

|   |                            |
|---|----------------------------|
| Importer of Hazardous Waste:                        | False                      |
| Immediate Recycler:                                 | False                      |
| Treatment/Storage/Disposal/Recycling Facility:      | False                      |
| Generator of Dangerous Fuel Waste:                  | False                      |
| Generator Marketing to Burner:                      | False                      |
| Other Marketers (i.e., blender, distributor, etc.): | False                      |
| Utility Boiler Burner:                              | False                      |
| Industry Boiler Burner:                             | False                      |
| Industrial Furnace:                                 | False                      |
| Smelter Defferal:                                   | False                      |
| Universal Waste:                                    | Not reported               |
| Off-Specification:                                  | Not reported               |
| LN Address 2:                                       | Not reported               |
| Tax Reg #:  | 278036117                  |
| Business Type:                                      | Vehicle Maintenance Shop   |
| Mail Name:  | Fife City                  |
| Mailing Address:                                    | 3725 Pacific Hwy E         |
| Mailing City,State,Zip:                             | FIFE, WA 98424             |
| Legal Organization Name:                            | Fife City                  |
| Legal Organization Type:                            | Municipal                  |
| Legal Contact:                                      | Not reported               |
| Legal Address:                                      | 3725 Pacific Hwy E         |
| Legal Address 2:                                    | Not reported               |
| Legal City,State,Zip:                               | FIFE, WA 98424             |
| Legal Phone Number:                                 | (253)922-9315              |
| Legal Effective Date:                               | 04/02/1998                 |
| Land Organization Name:                             | Fife City                  |
| Land Organization Type:                             | Municipal                  |
| Land Contact:                                       | Not reported               |
| Land Address:                                       | 3725 Pacific Hwy E         |
| Land City,State,Zip:                                | FIFE, WA 98424             |
| Land Phone Number:                                  | (253)922-9315              |
| Operator Organization Name:                         | City of Fife               |
| Operator Organization Type:                         | Municipal                  |
| Operator:   | mike porterfield           |
| Operator Address:                                   | 3725 Pacific Hwy E         |
| Operator Address 2:                                 | Not reported               |
| Operator City,State,Zip:                            | Fife, WA 98424-1135        |
| Operator Phone Number:                              | (253)922-9315              |
| Operator Effective Date:                            | 04/02/1998                 |
| Site Contact:                                       | mike porterfield           |
| Site Contact Address:                               | 3725 Pacific Hwy E         |
| Contact City,State,Zip:                             | FIFE, WA 98424             |
| Site Contact Phone Number:                          | (253)922-9315              |
| Site Contact Email:                                 | mporterfield@cityofife.org |
| Gen Status Code:                                    | XQG                        |
| Monthly Generation:                                 | False                      |
| Batch Generation:                                   | False                      |
| One Time Generation:                                | False                      |
| Transport Own Waste:                                | False                      |
| Tranports Other Waste:                              | False                      |
| Recycler Onsite:                                    | False                      |
| Transfer Facility:                                  | False                      |
| Other Exemption:                                    | Not reported               |
| UW Battery Gen:                                     | False                      |
| Used Oil Transporter:                               | False                      |
| Used Oil Transfer Facility:                         | False                      |

Map ID  
Direction  
Distance  
Elevation

MAP FINDINGS

Site

Database(s)

EDR ID Number  
EPA ID Number

**FIFE VEHICLE DIV & DEPT OF PUBLIC WORKS (Continued)**

**1004794743**

|   |   |
|---|---|
| Used Oil Processor:                                 | False                                   |
| Used Oil Refiner:                                   | False                                   |
| Used Oil Fuel Marketer Directs Shipments:           | False                                   |
| Used Oil Fuel Marketer Meets Specs:                 | False                                   |
| Site Contact Address 2:                             | Not reported                            |
| Name:   | FIFE VEHICLE DIV & DEPT OF PUBLIC WORKS |
| Address:  | 3725 PACIFIC HWY E                      |
| City,State,Zip:                                     | FIFE, WA 98424                          |
| Facility Address 2:                                 | Not reported                            |
| Facility ID:  | 72875345                                |
| EPA ID:   | WAH000004770                            |
| NAICS:  | 811111                                  |
| State Waste Code Desc:                              | Not reported                            |
| Federal Waste Code Desc:                            | Not reported                            |
| Form Comm:  | Not reported                            |
| Data Year:  | 2011                                    |
| Permit by Rule:                                     | False                                   |
| Mailing Address 2:                                  | Not reported                            |
| Treatment by Generator:                             | False                                   |
| Mixed Radioactive Waste:                            | False                                   |
| Importer of Hazardous Waste:                        | False                                   |
| Immediate Recycler:                                 | False                                   |
| Treatment/Storage/Disposal/Recycling Facility:      | False                                   |
| Generator of Dangerous Fuel Waste:                  | False                                   |
| Generator Marketing to Burner:                      | False                                   |
| Other Marketers (i.e., blender, distributor, etc.): | False                                   |
| Utility Boiler Burner:                              | False                                   |
| Industry Boiler Burner:                             | False                                   |
| Industrial Furnace:                                 | False                                   |
| Smelter Defferal:                                   | False                                   |
| Universal Waste:                                    | Not reported                            |
| Off-Specification:                                  | Not reported                            |
| LN Address 2:                                       | Not reported                            |
| Tax Reg #:  | 278036117                               |
| Business Type:                                      | Vehicle Maintenance Shop                |
| Mail Name:  | Fife City                               |
| Mailing Address:                                    | 3725 Pacific Hwy E                      |
| Mailing City,State,Zip:                             | FIFE, WA 98424                          |
| Legal Organization Name:                            | Fife City                               |
| Legal Organization Type:                            | Municipal                               |
| Legal Contact:                                      | Not reported                            |
| Legal Address:                                      | 3725 Pacific Hwy E                      |
| Legal Address 2:                                    | Not reported                            |
| Legal City,State,Zip:                               | FIFE, WA 98424                          |
| Legal Phone Number:                                 | (253)922-9315                           |
| Legal Effective Date:                               | 04/02/1998                              |
| Land Organization Name:                             | Fife City                               |
| Land Organization Type:                             | Municipal                               |
| Land Contact:                                       | Not reported                            |
| Land Address:                                       | 3725 Pacific Hwy E                      |
| Land City,State,Zip:                                | FIFE, WA 98424                          |
| Land Phone Number:                                  | (253)922-9315                           |
| Operator Organization Name:                         | City of Fife                            |
| Operator Organization Type:                         | Municipal                               |
| Operator:   | mike porterfield                        |
| Operator Address:                                   | 3725 Pacific Hwy E                      |



Map ID  
Direction  
Distance  
Elevation

MAP FINDINGS

Site

Database(s)

EDR ID Number  
EPA ID Number

**FIFE VEHICLE DIV & DEPT OF PUBLIC WORKS (Continued)**

**1004794743**

|   |   |
|---|---|
| Operator Address 2:                                 | Not reported                            |
| Operator City,State,Zip:                            | Fife, WA 98424-1135                     |
| Operator Phone Number:                              | (253)922-9315                           |
| Operator Effective Date:                            | 04/02/1998                              |
| Site Contact:                                       | mike porterfield                        |
| Site Contact Address:                               | 3725 Pacific Hwy E                      |
| Contact City,State,Zip:                             | FIFE, WA 98424                          |
| Site Contact Phone Number:                          | (253)922-9315                           |
| Site Contact Email:                                 | mporterfield@cityofife.org              |
| Gen Status Code:                                    | XQG                                     |
| Monthly Generation:                                 | False                                   |
| Batch Generation:                                   | False                                   |
| One Time Generation:                                | False                                   |
| Transport Own Waste:                                | False                                   |
| Tranports Other Waste:                              | False                                   |
| Recycler Onsite:                                    | False                                   |
| Transfer Facility:                                  | False                                   |
| Other Exemption:                                    | Not reported                            |
| UW Battery Gen:                                     | False                                   |
| Used Oil Transporter:                               | False                                   |
| Used Oil Transfer Facility:                         | False                                   |
| Used Oil Processor:                                 | False                                   |
| Used Oil Refiner:                                   | False                                   |
| Used Oil Fuel Marketer Directs Shipments:           | False                                   |
| Used Oil Fuel Marketer Meets Specs:                 | False                                   |
| Site Contact Address 2:                             | Not reported                            |
| Name:   | FIFE VEHICLE DIV & DEPT OF PUBLIC WORKS |
| Address:  | 3725 PACIFIC HWY E                      |
| City,State,Zip:                                     | FIFE, WA 98424                          |
| Facility Address 2:                                 | Not reported                            |
| Facility ID:  | 72875345                                |
| EPA ID:   | WAH000004770                            |
| NAICS:  | 811111                                  |
| State Waste Code Desc:                              | Not reported                            |
| Federal Waste Code Desc:                            | Not reported                            |
| Form Comm:  | Not reported                            |
| Data Year:  | 2010                                    |
| Permit by Rule:                                     | False                                   |
| Mailing Address 2:                                  | Not reported                            |
| Treatment by Generator:                             | False                                   |
| Mixed Radioactive Waste:                            | False                                   |
| Importer of Hazardous Waste:                        | False                                   |
| Immediate Recycler:                                 | False                                   |
| Treatment/Storage/Disposal/Recycling Facility:      | False                                   |
| Generator of Dangerous Fuel Waste:                  | False                                   |
| Generator Marketing to Burner:                      | False                                   |
| Other Marketers (i.e., blender, distributor, etc.): | False                                   |
| Utility Boiler Burner:                              | False                                   |
| Industry Boiler Burner:                             | False                                   |
| Industrial Furnace:                                 | False                                   |
| Smelter Defferal:                                   | False                                   |
| Universal Waste:                                    | Not reported                            |
| Off-Specification:                                  | Not reported                            |
| LN Address 2:                                       | Not reported                            |
| Tax Reg #:  | 278036117                               |
| Business Type:                                      | Vehicle Maintenance Shop                |

Map ID  
Direction  
Distance  
Elevation

MAP FINDINGS

Site

Database(s)

EDR ID Number  
EPA ID Number

**FIFE VEHICLE DIV & DEPT OF PUBLIC WORKS (Continued)**

**1004794743**

|   |   |
|---|---|
| Mail Name:                                | Fife City                               |
| Mailing Address:                          | 3725 Pacific Hwy E                      |
| Mailing City,State,Zip:                   | FIFE, WA 98424                          |
| Legal Organization Name:                  | Fife City                               |
| Legal Organization Type:                  | Municipal                               |
| Legal Contact:                            | Not reported                            |
| Legal Address:                            | 3725 Pacific Hwy E                      |
| Legal Address 2:                          | Not reported                            |
| Legal City,State,Zip:                     | FIFE, WA 98424                          |
| Legal Phone Number:                       | (253)922-9315                           |
| Legal Effective Date:                     | 04/02/1998                              |
| Land Organization Name:                   | Fife City                               |
| Land Organization Type:                   | Municipal                               |
| Land Contact:                             | Not reported                            |
| Land Address:                             | 3725 Pacific Hwy E                      |
| Land City,State,Zip:                      | FIFE, WA 98424                          |
| Land Phone Number:                        | (253)922-9315                           |
| Operator Organization Name:               | City of Fife                            |
| Operator Organization Type:               | Municipal                               |
| Operator:                                 | mike porterfield                        |
| Operator Address:                         | 3725 Pacific Hwy E                      |
| Operator Address 2:                       | Not reported                            |
| Operator City,State,Zip:                  | Fife, WA 98424-1135                     |
| Operator Phone Number:                    | (253)922-9315                           |
| Operator Effective Date:                  | 04/02/1998                              |
| Site Contact:                             | mike porterfield                        |
| Site Contact Address:                     | 3725 Pacific Hwy E                      |
| Contact City,State,Zip:                   | FIFE, WA 98424                          |
| Site Contact Phone Number:                | (253)922-9315                           |
| Site Contact Email:                       | mporterfield@cityofife.org              |
| Gen Status Code:                          | XQG                                     |
| Monthly Generation:                       | False                                   |
| Batch Generation:                         | False                                   |
| One Time Generation:                      | False                                   |
| Transport Own Waste:                      | False                                   |
| Tranports Other Waste:                    | False                                   |
| Recycler Onsite:                          | False                                   |
| Transfer Facility:                        | False                                   |
| Other Exemption:                          | Not reported                            |
| UW Battery Gen:                           | False                                   |
| Used Oil Transporter:                     | False                                   |
| Used Oil Transfer Facility:               | False                                   |
| Used Oil Processor:                       | False                                   |
| Used Oil Refiner:                         | False                                   |
| Used Oil Fuel Marketer Directs Shipments: | False                                   |
| Used Oil Fuel Marketer Meets Specs:       | False                                   |
| Site Contact Address 2:                   | Not reported                            |
| Name:                                     | FIFE VEHICLE DIV & DEPT OF PUBLIC WORKS |
| Address:                                  | 3725 PACIFIC HWY E                      |
| City,State,Zip:                           | FIFE, WA 98424                          |
| Facility Address 2:                       | Not reported                            |
| Facility ID:                              | 72875345                                |
| EPA ID:                                   | WAH000004770                            |
| NAICS:                                    | 811111                                  |
| State Waste Code Desc:                    | Not reported                            |
| Federal Waste Code Desc:                  | Not reported                            |

Map ID  
Direction  
Distance  
Elevation

MAP FINDINGS

Site

Database(s)

EDR ID Number  
EPA ID Number

**FIFE VEHICLE DIV & DEPT OF PUBLIC WORKS (Continued)**

**1004794743**

|   |                            |
|---|----------------------------|
| Form Comm:  | Not reported               |
| Data Year:  | 2009                       |
| Permit by Rule:                                     | False                      |
| Mailing Address 2:                                  | Not reported               |
| Treatment by Generator:                             | False                      |
| Mixed Radioactive Waste:                            | False                      |
| Importer of Hazardous Waste:                        | False                      |
| Immediate Recycler:                                 | False                      |
| Treatment/Storage/Disposal/Recycling Facility:      | False                      |
| Generator of Dangerous Fuel Waste:                  | False                      |
| Generator Marketing to Burner:                      | False                      |
| Other Marketers (i.e., blender, distributor, etc.): | False                      |
| Utility Boiler Burner:                              | False                      |
| Industry Boiler Burner:                             | False                      |
| Industrial Furnace:                                 | False                      |
| Smelter Defferal:                                   | False                      |
| Universal Waste:                                    | Not reported               |
| Off-Specification:                                  | Not reported               |
| LN Address 2:                                       | Not reported               |
| Tax Reg #:  | 278036117                  |
| Business Type:                                      | Vehicle Maintenance Shop   |
| Mail Name:  | Fife City                  |
| Mailing Address:                                    | 3725 Pacific Hwy E         |
| Mailing City,State,Zip:                             | FIFE, WA 98424             |
| Legal Organization Name:                            | Fife City                  |
| Legal Organization Type:                            | Municipal                  |
| Legal Contact:                                      | Not reported               |
| Legal Address:                                      | 3725 Pacific Hwy E         |
| Legal Address 2:                                    | Not reported               |
| Legal City,State,Zip:                               | FIFE, WA 98424             |
| Legal Phone Number:                                 | (253)922-9315              |
| Legal Effective Date:                               | 04/02/1998                 |
| Land Organization Name:                             | Fife City                  |
| Land Organization Type:                             | Municipal                  |
| Land Contact:                                       | Not reported               |
| Land Address:                                       | 3725 Pacific Hwy E         |
| Land City,State,Zip:                                | FIFE, WA 98424             |
| Land Phone Number:                                  | (253)922-9315              |
| Operator Organization Name:                         | City of Fife               |
| Operator Organization Type:                         | Municipal                  |
| Operator:   | mike porterfield           |
| Operator Address:                                   | 3725 Pacific Hwy E         |
| Operator Address 2:                                 | Not reported               |
| Operator City,State,Zip:                            | Fife, WA 98424-1135        |
| Operator Phone Number:                              | (253)922-9315              |
| Operator Effective Date:                            | 04/02/1998                 |
| Site Contact:                                       | mike porterfield           |
| Site Contact Address:                               | 3725 Pacific Hwy E         |
| Contact City,State,Zip:                             | FIFE, WA 98424             |
| Site Contact Phone Number:                          | (253)922-9315              |
| Site Contact Email:                                 | mporterfield@cityofife.org |
| Gen Status Code:                                    | XQG                        |
| Monthly Generation:                                 | False                      |
| Batch Generation:                                   | False                      |
| One Time Generation:                                | False                      |
| Transport Own Waste:                                | False                      |
| Tranports Other Waste:                              | False                      |

Map ID  
Direction  
Distance  
Elevation

MAP FINDINGS

Site

Database(s)

EDR ID Number  
EPA ID Number

**FIFE VEHICLE DIV & DEPT OF PUBLIC WORKS (Continued)**

**1004794743**

|   |   |
|---|---|
| Recycler Onsite:                                    | False                                   |
| Transfer Facility:                                  | False                                   |
| Other Exemption:                                    | Not reported                            |
| UW Battery Gen:                                     | False                                   |
| Used Oil Transporter:                               | False                                   |
| Used Oil Transfer Facility:                         | False                                   |
| Used Oil Processor:                                 | False                                   |
| Used Oil Refiner:                                   | False                                   |
| Used Oil Fuel Marketer Directs Shipments:           | False                                   |
| Used Oil Fuel Marketer Meets Specs:                 | False                                   |
| Site Contact Address 2:                             | Not reported                            |
| Name:   | FIFE VEHICLE DIV & DEPT OF PUBLIC WORKS |
| Address:  | 3725 PACIFIC HWY E                      |
| City,State,Zip:                                     | FIFE, WA 98424                          |
| Facility Address 2:                                 | Not reported                            |
| Facility ID:  | 72875345                                |
| EPA ID:   | WAH000004770                            |
| NAICS:  | 811111                                  |
| State Waste Code Desc:                              | Not reported                            |
| Federal Waste Code Desc:                            | Not reported                            |
| Form Comm:  | Not reported                            |
| Data Year:  | 2008                                    |
| Permit by Rule:                                     | False                                   |
| Mailing Address 2:                                  | Not reported                            |
| Treatment by Generator:                             | False                                   |
| Mixed Radioactive Waste:                            | False                                   |
| Importer of Hazardous Waste:                        | False                                   |
| Immediate Recycler:                                 | False                                   |
| Treatment/Storage/Disposal/Recycling Facility:      | False                                   |
| Generator of Dangerous Fuel Waste:                  | False                                   |
| Generator Marketing to Burner:                      | False                                   |
| Other Marketers (i.e., blender, distributor, etc.): | False                                   |
| Utility Boiler Burner:                              | False                                   |
| Industry Boiler Burner:                             | False                                   |
| Industrial Furnace:                                 | False                                   |
| Smelter Defferal:                                   | False                                   |
| Universal Waste:                                    | Not reported                            |
| Off-Specification:                                  | Not reported                            |
| LN Address 2:                                       | Not reported                            |
| Tax Reg #:  | 278036117                               |
| Business Type:                                      | Vehicle Maintenance Shop                |
| Mail Name:  | Fife City                               |
| Mailing Address:                                    | 3725 Pacific Hwy E                      |
| Mailing City,State,Zip:                             | FIFE, WA 98424                          |
| Legal Organization Name:                            | Fife City                               |
| Legal Organization Type:                            | Municipal                               |
| Legal Contact:                                      | Not reported                            |
| Legal Address:                                      | 3725 Pacific Hwy E                      |
| Legal Address 2:                                    | Not reported                            |
| Legal City,State,Zip:                               | FIFE, WA 98424                          |
| Legal Phone Number:                                 | (253)922-9315                           |
| Legal Effective Date:                               | 04/02/1998                              |
| Land Organization Name:                             | Fife City                               |
| Land Organization Type:                             | Municipal                               |
| Land Contact:                                       | Not reported                            |
| Land Address:                                       | 3725 Pacific Hwy E                      |

Map ID  
Direction  
Distance  
Elevation

MAP FINDINGS

Site

Database(s)

EDR ID Number  
EPA ID Number

**FIFE VEHICLE DIV & DEPT OF PUBLIC WORKS (Continued)**

**1004794743**

|   |                            |
|---|----------------------------|
| Land City,State,Zip:                      | FIFE, WA 98424             |
| Land Phone Number:                        | (253)922-9315              |
| Operator Organization Name:               | City of Fife               |
| Operator Organization Type:               | Municipal                  |
| Operator:                                 | mike porterfield           |
| Operator Address:                         | 3725 Pacific Hwy E         |
| Operator Address 2:                       | Not reported               |
| Operator City,State,Zip:                  | Fife, WA 98424-1135        |
| Operator Phone Number:                    | (253)922-9315              |
| Operator Effective Date:                  | 04/02/1998                 |
| Site Contact:                             | mike porterfield           |
| Site Contact Address:                     | 3725 Pacific Hwy E         |
| Contact City,State,Zip:                   | FIFE, WA 98424             |
| Site Contact Phone Number:                | (253)922-9315              |
| Site Contact Email:                       | mporterfield@cityofife.org |
| Gen Status Code:                          | XQG                        |
| Monthly Generation:                       | False                      |
| Batch Generation:                         | False                      |
| One Time Generation:                      | False                      |
| Transport Own Waste:                      | False                      |
| Tranports Other Waste:                    | False                      |
| Recycler Onsite:                          | False                      |
| Transfer Facility:                        | False                      |
| Other Exemption:                          | Not reported               |
| UW Battery Gen:                           | False                      |
| Used Oil Transporter:                     | False                      |
| Used Oil Transfer Facility:               | False                      |
| Used Oil Processor:                       | False                      |
| Used Oil Refiner:                         | False                      |
| Used Oil Fuel Marketer Directs Shipments: | False                      |
| Used Oil Fuel Marketer Meets Specs:       | False                      |
| Site Contact Address 2:                   | Not reported               |

[Click this hyperlink](#) while viewing on your computer to access  
1 additional WA MANIFEST: record(s) in the EDR Site Report.

**NPDES:**

|                         |                                     |
|-------------------------|-------------------------------------|
| Name:                   | FIFE CITY OF                        |
| Address:                | 3725 PACIFIC HWY E -                |
| City,State,Zip:         | FIFE, WA 98424                      |
| Facility Status:        | Not reported                        |
| Facility Type:          | Municipal SW Phase II Western WA GP |
| Admin Region:           | Headquarters                        |
| Date Issued:            | 07/01/2019                          |
| Latitude:               | Not reported                        |
| Longitude:              | Not reported                        |
| Permit ID:              | WAR045007                           |
| Permit Version:         | Not reported                        |
| Permit Status:          | Active                              |
| Permit SubStatus:       | Not reported                        |
| Ecology Contact:        | Not reported                        |
| WRIA:                   | Not reported                        |
| Permit Expiration Date: | 07/31/2024                          |
| Effective Date:         | 08/01/2019                          |
| Days to Expiration:     | -1479                               |

Map ID  
Direction  
Distance  
Elevation

MAP FINDINGS

Site

Database(s)

EDR ID Number  
EPA ID Number

V80  
ESE  
1/4-1/2  
0.387 mi.  
2041 ft.

**WARTHOG**  
**4921 20TH ST E**  
**FIFE, WA 98424**  
  
**Site 2 of 3 in cluster V**

**WA ALLSITES** **S111769769**  
**N/A**

**Relative:**  
**Higher**  
  
**Actual:**  
**16 ft.**

ALLSITES:  
Name: WARTHOG  
Facility Id: 18947

81  
WNW  
1/4-1/2  
0.394 mi.  
2080 ft.

**ABRA AUTO BODY AND GLASS FIFE**  
**3909 PACIFIC HWY E**  
**TACOMA, WA 98424**

**WA UST** **1000891883**  
**WA ALLSITES** **WA0000188706**  
**RCRA NonGen / NLR**  
**FINDS**  
**CA HAZNET**  
**WA MANIFEST**

**Relative:**  
**Higher**  
  
**Actual:**  
**16 ft.**

UST:  
Name: JET TRUCK PARTS INC  
Address: 3909 PACIFIC HY EAST  
City: TACOMA  
Zip: 98424  
Facility ID: 52994962  
Site Id: 7083  
UBI: Not reported  
Phone Number: Not reported  
Decimal Latitude: 47.24288  
Decimal Longitude: -122.37583

Tank Name: 1  
Tag Number: Not reported  
Tank Status: Removed  
Tank Status Date: 08/06/1996  
Tank Install Date: 12/31/1964  
Tank Closure Date: Not reported  
Capacity Range: 111 TO 1,100 Gallons  
Tank Permit Expiration Date: Not reported  
Tank Upgrade Date: Not reported  
Tank Spill Prevention: Not reported  
Tank Overfill Prevention: Not reported  
Tank Material: Steel  
Tank Construction: Not reported  
Tank Tightness Test: Not reported  
Tank Corrosion Protection: Not reported  
Tank Manifold: Not reported  
Tank Release Detection: Not reported  
Tank SFC Type: Not reported  
Pipe Material: Not reported  
Pipe Construction: Above Ground Piping  
Pipe Primary Release Detection: Not reported  
Pipe Second Release Detection: Not reported  
Pipe Corrosion Protection: Not reported  
Pipe Pumping System: Not reported  
Responsible Unit: Southwest  
Dispenser/Pump SFC Type: Not reported

ALLSITES:  
Name: TNT AUTOBODY & PAINT  
Facility Id: 52994962

Map ID  
Direction  
Distance  
Elevation

MAP FINDINGS

Site

Database(s)

EDR ID Number  
EPA ID Number

**ABRA AUTO BODY AND GLASS FIFE (Continued)**

**1000891883**

RCRA Listings:

|  |   |
|--|---|
| Date Form Received by Agency:                                  | 2019-10-08 00:00:00.0                         |
| Handler Name:  | CALIBER COLLISION CENTER FIFE 2907            |
| Handler Address:   | 3909 PACIFIC HWY E                            |
| Handler City,State,Zip:  | FIFE, WA 98424                                |
| EPA ID:  | WA0000188706                                  |
| Contact Name:  | LORI EATON                                    |
| Contact Address:   | 2941 LAKE VISTA                               |
| Contact City,State,Zip:  | LEWISVILLE, TX 75067                          |
| Contact Telephone:   | 469-948-9500                                  |
| Contact Fax:   | Not reported                                  |
| Contact Email:   | LICENSEANDPERMITS@CALIBERCOLLISION.COM        |
| Contact Title:   | INTEGRATION LICENSING COORDINATOR             |
| EPA Region:  | 10  |
| Land Type:   | Private                                       |
| Federal Waste Generator Description:                           | Conditionally Exempt Small Quantity Generator |
| Non-Notifier:  | Not reported                                  |
| Biennial Report Cycle:   | Not reported                                  |
| Accessibility:   | Not reported                                  |
| Active Site Indicator:   | Handler Activities                            |
| State District Owner:  | WA  |
| State District:  | SWRO  |
| Mailing Address:   | 2941 LAKE VISTA                               |
| Mailing City,State,Zip:  | LEWISVILLE, TX 75067                          |
| Owner Name:  | CALIBER HOLDINGS CORPORATION                  |
| Owner Type:  | Private                                       |
| Operator Name:   | CALIBER HOLDINGS CORPORATION                  |
| Operator Type:   | Private                                       |
| Short-Term Generator Activity:                                 | No  |
| Importer Activity:   | No  |
| Mixed Waste Generator:   | No  |
| Transporter Activity:  | No  |
| Transfer Facility Activity:                                    | No  |
| Recycler Activity with Storage:                                | No  |
| Small Quantity On-Site Burner Exemption:                       | No  |
| Smelting Melting and Refining Furnace Exemption:               | No  |
| Underground Injection Control:                                 | No  |
| Off-Site Waste Receipt:  | No  |
| Universal Waste Indicator:                                     | No  |
| Universal Waste Destination Facility:                          | No  |
| Federal Universal Waste:                                       | No  |
| Active Site Fed-Reg Treatment Storage and Disposal Facility:   | Not reported                                  |
| Active Site Converter Treatment storage and Disposal Facility: | Not reported                                  |
| Active Site State-Reg Treatment Storage and Disposal Facility: | Not reported                                  |
| Active Site State-Reg Handler:                                 | ---   |
| Federal Facility Indicator:                                    | Not reported                                  |
| Hazardous Secondary Material Indicator:                        | N   |
| Sub-Part K Indicator:  | Not reported                                  |
| Commercial TSD Indicator:                                      | No  |
| Treatment Storage and Disposal Type:                           | Not reported                                  |
| 2018 GPRA Permit Baseline:                                     | Not on the Baseline                           |
| 2018 GPRA Renewals Baseline:                                   | Not on the Baseline                           |
| Permit Renewals Workload Universe:                             | Not reported                                  |
| Permit Workload Universe:                                      | Not reported                                  |
| Permit Progress Universe:                                      | Not reported                                  |
| Post-Closure Workload Universe:                                | Not reported                                  |
| Closure Workload Universe:                                     | Not reported                                  |

Map ID  
Direction  
Distance  
Elevation

MAP FINDINGS

Site

Database(s)

EDR ID Number  
EPA ID Number

**ABRA AUTO BODY AND GLASS FIFE (Continued)**

**1000891883**

|   |                       |
|---|-----------------------|
| 202 GPRA Corrective Action Baseline:                          | No                    |
| Corrective Action Workload Universe:                          | No                    |
| Subject to Corrective Action Universe:                        | No                    |
| Non-TSDFs Where RCRA CA has Been Imposed Universe:            | No                    |
| TSDFs Potentially Subject to CA Under 3004 (u)/(v) Universe:  | No                    |
| TSDFs Only Subject to CA under Discretionary Auth Universe:   | No                    |
| Corrective Action Priority Ranking:                           | No NCAPS ranking      |
| Environmental Control Indicator:                              | No                    |
| Institutional Control Indicator:                              | No                    |
| Human Exposure Controls Indicator:                            | N/A                   |
| Groundwater Controls Indicator:                               | N/A                   |
| Operating TSDF Universe:                                      | Not reported          |
| Full Enforcement Universe:                                    | Not reported          |
| Significant Non-Complier Universe:                            | No                    |
| Unaddressed Significant Non-Complier Universe:                | No                    |
| Addressed Significant Non-Complier Universe:                  | No                    |
| Significant Non-Complier With a Compliance Schedule Universe: | No                    |
| Financial Assurance Required:                                 | Not reported          |
| Handler Date of Last Change:                                  | 2019-11-21 12:03:37.0 |
| Recognized Trader-Importer:                                   | No                    |
| Recognized Trader-Exporter:                                   | No                    |
| Importer of Spent Lead Acid Batteries:                        | No                    |
| Exporter of Spent Lead Acid Batteries:                        | No                    |
| Recycler Activity Without Storage:                            | No                    |
| Manifest Broker:  | No                    |
| Sub-Part P Indicator:   | No                    |

**Hazardous Waste Summary:**

|                    |                 |
|--------------------|-----------------|
| Waste Code:        | D001            |
| Waste Description: | IGNITABLE WASTE |

|                    |        |
|--------------------|--------|
| Waste Code:        | D005   |
| Waste Description: | BARIUM |

|                    |         |
|--------------------|---------|
| Waste Code:        | D006    |
| Waste Description: | CADMIUM |

|                    |      |
|--------------------|------|
| Waste Code:        | D008 |
| Waste Description: | LEAD |

|                    |         |
|--------------------|---------|
| Waste Code:        | D018    |
| Waste Description: | BENZENE |

|                    |                     |
|--------------------|---------------------|
| Waste Code:        | D035                |
| Waste Description: | METHYL ETHYL KETONE |

|                    |                     |
|--------------------|---------------------|
| Waste Code:        | D039                |
| Waste Description: | TETRACHLOROETHYLENE |

|                    |                   |
|--------------------|-------------------|
| Waste Code:        | D040              |
| Waste Description: | TRICHLOROETHYLENE |

|                    |  |
|--------------------|--|
| Waste Code:        | F001   |
| Waste Description: | THE FOLLOWING SPENT HALOGENATED SOLVENTS USED IN DEGREASING:<br>TETRACHLOROETHYLENE, TRICHLOROETHYLENE, METHYLENE CHLORIDE,<br>1,1,1-TRICHLOROETHANE, CARBON TETRACHLORIDE AND CHLORINATED |



Map ID  
Direction  
Distance  
Elevation

MAP FINDINGS

Site

Database(s)

EDR ID Number  
EPA ID Number

**ABRA AUTO BODY AND GLASS FIFE (Continued)**

**1000891883**

FLUOROCARBONS; ALL SPENT SOLVENT MIXTURES/BLENDS USED IN DEGREASING CONTAINING, BEFORE USE, A TOTAL OF TEN PERCENT OR MORE (BY VOLUME) OF ONE OR MORE OF THE ABOVE HALOGENATED SOLVENTS OR THOSE SOLVENTS LISTED IN F002, F004, AND F005; AND STILL BOTTOMS FROM THE RECOVERY OF THESE SPENT SOLVENTS AND SPENT SOLVENT MIXTURES.

Waste Code:

F003

Waste Description:

THE FOLLOWING SPENT NONHALOGENATED SOLVENTS: XYLENE, ACETONE, ETHYL ACETATE, ETHYL BENZENE, ETHYL ETHER, METHYL ISOBUTYL KETONE, N-BUTYL ALCOHOL, CYCLOHEXANONE, AND METHANOL; ALL SPENT SOLVENT MIXTURES/BLENDS CONTAINING, BEFORE USE, ONLY THE ABOVE SPENT NONHALOGENATED SOLVENTS; AND ALL SPENT SOLVENT MIXTURES/BLENDS CONTAINING, BEFORE USE, ONE OR MORE OF THE ABOVE NONHALOGENATED SOLVENTS, AND A TOTAL OF TEN PERCENT OR MORE (BY VOLUME) OF ONE OR MORE OF THOSE SOLVENTS LISTED IN F001, F002, F004, AND F005; AND STILL BOTTOMS FROM THE RECOVERY OF THESE SPENT SOLVENTS AND SPENT SOLVENT MIXTURES.

Waste Code:

F005

Waste Description:

THE FOLLOWING SPENT NONHALOGENATED SOLVENTS: TOLUENE, METHYL ETHYL KETONE, CARBON DISULFIDE, ISOBUTANOL, PYRIDINE, BENZENE, 2-ETHOXYETHANOL, AND 2-NITROPROPANE; ALL SPENT SOLVENT MIXTURES/BLENDS CONTAINING, BEFORE USE, A TOTAL OF TEN PERCENT OR MORE (BY VOLUME) OF ONE OR MORE OF THE ABOVE NONHALOGENATED SOLVENTS OR THOSE SOLVENTS LISTED IN F001, F002, OR F004; AND STILL BOTTOMS FROM THE RECOVERY OF THESE SPENT SOLVENTS AND SPENT SOLVENT MIXTURES.

Handler - Owner Operator:

Owner/Operator Indicator:

Operator

Owner/Operator Name:

ENVIROTECH SYSTEMS INC

Legal Status:

Private

Date Became Current:

Not reported

Date Ended Current:

Not reported

Owner/Operator Address:

3601 121ST ST SW

Owner/Operator City,State,Zip:

LYNNWOOD, WA 98037

Owner/Operator Telephone:

206-363-9000

Owner/Operator Telephone Ext:

Not reported

Owner/Operator Fax:

Not reported

Owner/Operator Email:

Not reported

Owner/Operator Indicator:

Owner

Owner/Operator Name:

TNT AUTOBODY PAINT

Legal Status:

Private

Date Became Current:

Not reported

Date Ended Current:

Not reported

Owner/Operator Address:

3909 PACIFIC HWY E

Owner/Operator City,State,Zip:

FIFE, WA 98424

Owner/Operator Telephone:

000-000-0000

Owner/Operator Telephone Ext:

Not reported

Owner/Operator Fax:

Not reported

Owner/Operator Email:

Not reported

Owner/Operator Indicator:

Owner

Owner/Operator Name:

TNT AUTOBODY PAINT

Legal Status:

Private

Date Became Current:

Not reported

Date Ended Current:

Not reported

Map ID  
Direction  
Distance  
Elevation

MAP FINDINGS

Site

Database(s)

EDR ID Number  
EPA ID Number

**ABRA AUTO BODY AND GLASS FIFE (Continued)**

**1000891883**

Owner/Operator Address: 3909 PACIFIC HWY E  
Owner/Operator City,State,Zip: FIFE, WA 98424  
Owner/Operator Telephone: 000-000-0000  
Owner/Operator Telephone Ext: Not reported  
Owner/Operator Fax: Not reported  
Owner/Operator Email: Not reported

Owner/Operator Indicator: Owner  
Owner/Operator Name: FREASE, H L  
Legal Status: Private  
Date Became Current: Not reported  
Date Ended Current: Not reported  
Owner/Operator Address: PO BOX 4092  
Owner/Operator City,State,Zip: FEDERAL WAY, WA 98063  
Owner/Operator Telephone: 253-927-2611  
Owner/Operator Telephone Ext: Not reported  
Owner/Operator Fax: Not reported  
Owner/Operator Email: Not reported

Owner/Operator Indicator: Owner  
Owner/Operator Name: ABRA INC  
Legal Status: Private  
Date Became Current: 2013-05-14 00:00:00.  
Date Ended Current: Not reported  
Owner/Operator Address: 7225 NORTHLAND DRIVE  
Owner/Operator City,State,Zip: BROOKLYN PARK, MN 55428  
Owner/Operator Telephone: 763-585-6253  
Owner/Operator Telephone Ext: Not reported  
Owner/Operator Fax: Not reported  
Owner/Operator Email: Not reported

Owner/Operator Indicator: Owner  
Owner/Operator Name: ABRA INC  
Legal Status: Private  
Date Became Current: 2013-05-14 00:00:00.  
Date Ended Current: Not reported  
Owner/Operator Address: 7225 NORTHLAND DRIVE  
Owner/Operator City,State,Zip: BROOKLYN PARK, MN 55428  
Owner/Operator Telephone: 763-585-6253  
Owner/Operator Telephone Ext: Not reported  
Owner/Operator Fax: Not reported  
Owner/Operator Email: Not reported

Owner/Operator Indicator: Owner  
Owner/Operator Name: TNT AUTOBODY PAINT  
Legal Status: Private  
Date Became Current: Not reported  
Date Ended Current: Not reported  
Owner/Operator Address: 3909 PACIFIC HWY E  
Owner/Operator City,State,Zip: FIFE, WA 98424  
Owner/Operator Telephone: 000-000-0000  
Owner/Operator Telephone Ext: Not reported  
Owner/Operator Fax: Not reported  
Owner/Operator Email: Not reported

Owner/Operator Indicator: Owner  
Owner/Operator Name: TNT AUTOBODY PAINT

Map ID  
Direction  
Distance  
Elevation

MAP FINDINGS

Site

Database(s)

EDR ID Number  
EPA ID Number

**ABRA AUTO BODY AND GLASS FIFE (Continued)**

**1000891883**

|                                |                           |
|--------------------------------|---------------------------|
| Legal Status:                  | Private                   |
| Date Became Current:           | Not reported              |
| Date Ended Current:            | Not reported              |
| Owner/Operator Address:        | 3909 PACIFIC HWY E        |
| Owner/Operator City,State,Zip: | FIFE, WA 98424            |
| Owner/Operator Telephone:      | 000-000-0000              |
| Owner/Operator Telephone Ext:  | Not reported              |
| Owner/Operator Fax:            | Not reported              |
| Owner/Operator Email:          | Not reported              |
| Owner/Operator Indicator:      | Operator                  |
| Owner/Operator Name:           | TNT AUTOBODY PAINT        |
| Legal Status:                  | Private                   |
| Date Became Current:           | Not reported              |
| Date Ended Current:            | Not reported              |
| Owner/Operator Address:        | 3909 PACIFIC HWY E        |
| Owner/Operator City,State,Zip: | FIFE, WA 98424            |
| Owner/Operator Telephone:      | 000-000-0000              |
| Owner/Operator Telephone Ext:  | Not reported              |
| Owner/Operator Fax:            | Not reported              |
| Owner/Operator Email:          | Not reported              |
| Owner/Operator Indicator:      | Owner                     |
| Owner/Operator Name:           | TNT AUTOBODY PAINT INC    |
| Legal Status:                  | Private                   |
| Date Became Current:           | 2001-02-08 00:00:00.      |
| Date Ended Current:            | Not reported              |
| Owner/Operator Address:        | 3909 PACIFIC HWY E        |
| Owner/Operator City,State,Zip: | FIFE, WA 98424            |
| Owner/Operator Telephone:      | 253-922-2996              |
| Owner/Operator Telephone Ext:  | Not reported              |
| Owner/Operator Fax:            | Not reported              |
| Owner/Operator Email:          | Not reported              |
| Owner/Operator Indicator:      | Owner                     |
| Owner/Operator Name:           | ABRA INC                  |
| Legal Status:                  | Private                   |
| Date Became Current:           | 2013-05-14 00:00:00.      |
| Date Ended Current:            | Not reported              |
| Owner/Operator Address:        | 6601 SHINGLE CREEK PKWY   |
| Owner/Operator City,State,Zip: | BROOKLYN CENTER, MN 55430 |
| Owner/Operator Telephone:      | 763-585-6253              |
| Owner/Operator Telephone Ext:  | Not reported              |
| Owner/Operator Fax:            | Not reported              |
| Owner/Operator Email:          | Not reported              |
| Owner/Operator Indicator:      | Owner                     |
| Owner/Operator Name:           | ABRA INC                  |
| Legal Status:                  | Private                   |
| Date Became Current:           | 2013-05-14 00:00:00.      |
| Date Ended Current:            | Not reported              |
| Owner/Operator Address:        | 7225 NORTHLAND DRIVE      |
| Owner/Operator City,State,Zip: | BROOKLYN PARK, MN 55428   |
| Owner/Operator Telephone:      | 763-585-6253              |
| Owner/Operator Telephone Ext:  | Not reported              |
| Owner/Operator Fax:            | Not reported              |
| Owner/Operator Email:          | Not reported              |

Map ID  
Direction  
Distance  
Elevation

MAP FINDINGS

Site

Database(s)

EDR ID Number  
EPA ID Number

**ABRA AUTO BODY AND GLASS FIFE (Continued)**

**1000891883**

|                                |                             |
|--------------------------------|-----------------------------|
| Owner/Operator Indicator:      | Owner                       |
| Owner/Operator Name:           | ABRA INC                    |
| Legal Status:                  | Private                     |
| Date Became Current:           | 2013-05-14 00:00:00.        |
| Date Ended Current:            | Not reported                |
| Owner/Operator Address:        | 7225 NORTHLAND DRIVE        |
| Owner/Operator City,State,Zip: | BROOKLYN PARK, MN 55428     |
| Owner/Operator Telephone:      | 763-585-6253                |
| Owner/Operator Telephone Ext:  | Not reported                |
| Owner/Operator Fax:            | Not reported                |
| Owner/Operator Email:          | Not reported                |
| Owner/Operator Indicator:      | Owner                       |
| Owner/Operator Name:           | HENSRUDE, SCOTT AND CHRISTY |
| Legal Status:                  | Private                     |
| Date Became Current:           | Not reported                |
| Date Ended Current:            | Not reported                |
| Owner/Operator Address:        | 6130 MALTBY RD              |
| Owner/Operator City,State,Zip: | WOODINVILLE, WA 98072       |
| Owner/Operator Telephone:      | 425-478-9949                |
| Owner/Operator Telephone Ext:  | Not reported                |
| Owner/Operator Fax:            | Not reported                |
| Owner/Operator Email:          | Not reported                |
| Owner/Operator Indicator:      | Owner                       |
| Owner/Operator Name:           | HENSRUDE, SCOTT AND CHRISTY |
| Legal Status:                  | Private                     |
| Date Became Current:           | 2017-12-31 00:00:00.        |
| Date Ended Current:            | Not reported                |
| Owner/Operator Address:        | 6130 MALTBY RD              |
| Owner/Operator City,State,Zip: | WOODINVILLE, WA 98072       |
| Owner/Operator Telephone:      | 425-478-9949                |
| Owner/Operator Telephone Ext:  | Not reported                |
| Owner/Operator Fax:            | Not reported                |
| Owner/Operator Email:          | Not reported                |
| Owner/Operator Indicator:      | Owner                       |
| Owner/Operator Name:           | FREASE, H L                 |
| Legal Status:                  | Private                     |
| Date Became Current:           | Not reported                |
| Date Ended Current:            | Not reported                |
| Owner/Operator Address:        | PO BOX 4092                 |
| Owner/Operator City,State,Zip: | FEDERAL WAY, WA 98063       |
| Owner/Operator Telephone:      | 253-927-2611                |
| Owner/Operator Telephone Ext:  | Not reported                |
| Owner/Operator Fax:            | Not reported                |
| Owner/Operator Email:          | Not reported                |
| Owner/Operator Indicator:      | Owner                       |
| Owner/Operator Name:           | TNT AUTOBODY PAINT          |
| Legal Status:                  | Private                     |
| Date Became Current:           | Not reported                |
| Date Ended Current:            | Not reported                |
| Owner/Operator Address:        | 3909 PACIFIC HWY E          |
| Owner/Operator City,State,Zip: | FIFE, WA 98424              |
| Owner/Operator Telephone:      | 000-000-0000                |
| Owner/Operator Telephone Ext:  | Not reported                |

Map ID  
Direction  
Distance  
Elevation

MAP FINDINGS

Site

Database(s)

EDR ID Number  
EPA ID Number

**ABRA AUTO BODY AND GLASS FIFE (Continued)**

**1000891883**

|                                |                             |
|--------------------------------|-----------------------------|
| Owner/Operator Fax:            | Not reported                |
| Owner/Operator Email:          | Not reported                |
| Owner/Operator Indicator:      | Operator                    |
| Owner/Operator Name:           | ENVIROTECH SYSTEMS INC      |
| Legal Status:                  | Private                     |
| Date Became Current:           | Not reported                |
| Date Ended Current:            | Not reported                |
| Owner/Operator Address:        | 3601 121ST ST SW            |
| Owner/Operator City,State,Zip: | LYNNWOOD, WA 98037          |
| Owner/Operator Telephone:      | 206-363-9000                |
| Owner/Operator Telephone Ext:  | Not reported                |
| Owner/Operator Fax:            | Not reported                |
| Owner/Operator Email:          | Not reported                |
| Owner/Operator Indicator:      | Operator                    |
| Owner/Operator Name:           | ABRA INC                    |
| Legal Status:                  | Private                     |
| Date Became Current:           | Not reported                |
| Date Ended Current:            | Not reported                |
| Owner/Operator Address:        | 7225 NORTHLAND DRIVE        |
| Owner/Operator City,State,Zip: | BROOKLYN PARK, MN 55428     |
| Owner/Operator Telephone:      | 763-585-6253                |
| Owner/Operator Telephone Ext:  | Not reported                |
| Owner/Operator Fax:            | Not reported                |
| Owner/Operator Email:          | Not reported                |
| Owner/Operator Indicator:      | Owner                       |
| Owner/Operator Name:           | FREASE, H L                 |
| Legal Status:                  | Private                     |
| Date Became Current:           | Not reported                |
| Date Ended Current:            | Not reported                |
| Owner/Operator Address:        | PO BOX 4092                 |
| Owner/Operator City,State,Zip: | FEDERAL WAY, WA 98063       |
| Owner/Operator Telephone:      | 253-927-2611                |
| Owner/Operator Telephone Ext:  | Not reported                |
| Owner/Operator Fax:            | Not reported                |
| Owner/Operator Email:          | Not reported                |
| Owner/Operator Indicator:      | Owner                       |
| Owner/Operator Name:           | HENSRUDE, SCOTT AND CHRISTY |
| Legal Status:                  | Private                     |
| Date Became Current:           | Not reported                |
| Date Ended Current:            | Not reported                |
| Owner/Operator Address:        | 6130 MALTBY RD              |
| Owner/Operator City,State,Zip: | WOODINVILLE, WA 98072       |
| Owner/Operator Telephone:      | 425-478-9949                |
| Owner/Operator Telephone Ext:  | Not reported                |
| Owner/Operator Fax:            | Not reported                |
| Owner/Operator Email:          | Not reported                |
| Owner/Operator Indicator:      | Operator                    |
| Owner/Operator Name:           | ABRA INC                    |
| Legal Status:                  | Private                     |
| Date Became Current:           | Not reported                |
| Date Ended Current:            | Not reported                |
| Owner/Operator Address:        | 7225 NORTHLAND DRIVE        |

Map ID  
Direction  
Distance  
Elevation

MAP FINDINGS

Site

Database(s)

EDR ID Number  
EPA ID Number

**ABRA AUTO BODY AND GLASS FIFE (Continued)**

**1000891883**

|                                |                              |
|--------------------------------|------------------------------|
| Owner/Operator City,State,Zip: | BROOKLYN PARK, MN 55428      |
| Owner/Operator Telephone:      | 763-585-6253                 |
| Owner/Operator Telephone Ext:  | Not reported                 |
| Owner/Operator Fax:            | Not reported                 |
| Owner/Operator Email:          | Not reported                 |
| Owner/Operator Indicator:      | Owner                        |
| Owner/Operator Name:           | ABRA INC                     |
| Legal Status:                  | Private                      |
| Date Became Current:           | 2013-05-14 00:00:00.         |
| Date Ended Current:            | Not reported                 |
| Owner/Operator Address:        | 7225 NORTHLAND DRIVE         |
| Owner/Operator City,State,Zip: | BROOKLYN PARK, MN 55428      |
| Owner/Operator Telephone:      | 763-585-6253                 |
| Owner/Operator Telephone Ext:  | Not reported                 |
| Owner/Operator Fax:            | Not reported                 |
| Owner/Operator Email:          | Not reported                 |
| Owner/Operator Indicator:      | Owner                        |
| Owner/Operator Name:           | CALIBER HOLDINGS CORPORATION |
| Legal Status:                  | Private                      |
| Date Became Current:           | 2019-08-12 00:00:00.         |
| Date Ended Current:            | Not reported                 |
| Owner/Operator Address:        | 2941 LAKE VISTA              |
| Owner/Operator City,State,Zip: | LEWISVILLE, TX 75067         |
| Owner/Operator Telephone:      | 469-948-9500                 |
| Owner/Operator Telephone Ext:  | Not reported                 |
| Owner/Operator Fax:            | Not reported                 |
| Owner/Operator Email:          | Not reported                 |
| Owner/Operator Indicator:      | Owner                        |
| Owner/Operator Name:           | FREASE, H L                  |
| Legal Status:                  | Tribal                       |
| Date Became Current:           | Not reported                 |
| Date Ended Current:            | Not reported                 |
| Owner/Operator Address:        | PO BOX 4092                  |
| Owner/Operator City,State,Zip: | FEDERAL WAY, WA 98063-4092   |
| Owner/Operator Telephone:      | 253-927-2611                 |
| Owner/Operator Telephone Ext:  | Not reported                 |
| Owner/Operator Fax:            | Not reported                 |
| Owner/Operator Email:          | Not reported                 |
| Owner/Operator Indicator:      | Operator                     |
| Owner/Operator Name:           | ENVIROTECH SYST E            |
| Legal Status:                  | Private                      |
| Date Became Current:           | 1996-08-09 00:00:00.         |
| Date Ended Current:            | Not reported                 |
| Owner/Operator Address:        | 3601 121ST ST SW             |
| Owner/Operator City,State,Zip: | LYNNWOOD, WA 98037           |
| Owner/Operator Telephone:      | 206-363-9000                 |
| Owner/Operator Telephone Ext:  | Not reported                 |
| Owner/Operator Fax:            | Not reported                 |
| Owner/Operator Email:          | Not reported                 |
| Owner/Operator Indicator:      | Owner                        |
| Owner/Operator Name:           | TNT AUTOBODY PAINT           |
| Legal Status:                  | Private                      |

Map ID  
Direction  
Distance  
Elevation

MAP FINDINGS

Site

Database(s)

EDR ID Number  
EPA ID Number

**ABRA AUTO BODY AND GLASS FIFE (Continued)**

**1000891883**

|                                |                        |
|--------------------------------|------------------------|
| Date Became Current:           | Not reported           |
| Date Ended Current:            | Not reported           |
| Owner/Operator Address:        | 3909 PACIFIC HWY E     |
| Owner/Operator City,State,Zip: | FIFE, WA 98424         |
| Owner/Operator Telephone:      | 000-000-0000           |
| Owner/Operator Telephone Ext:  | Not reported           |
| Owner/Operator Fax:            | Not reported           |
| Owner/Operator Email:          | Not reported           |
| Owner/Operator Indicator:      | Operator               |
| Owner/Operator Name:           | TNT AUTOBODY PAINT     |
| Legal Status:                  | Private                |
| Date Became Current:           | Not reported           |
| Date Ended Current:            | Not reported           |
| Owner/Operator Address:        | 3909 PACIFIC HWY E     |
| Owner/Operator City,State,Zip: | FIFE, WA 98424         |
| Owner/Operator Telephone:      | 000-000-0000           |
| Owner/Operator Telephone Ext:  | Not reported           |
| Owner/Operator Fax:            | Not reported           |
| Owner/Operator Email:          | Not reported           |
| Owner/Operator Indicator:      | Operator               |
| Owner/Operator Name:           | ENVIROTECH SYSTEMS INC |
| Legal Status:                  | Private                |
| Date Became Current:           | Not reported           |
| Date Ended Current:            | Not reported           |
| Owner/Operator Address:        | 3601 121ST ST SW       |
| Owner/Operator City,State,Zip: | LYNNWOOD, WA 98037     |
| Owner/Operator Telephone:      | 206-363-9000           |
| Owner/Operator Telephone Ext:  | Not reported           |
| Owner/Operator Fax:            | Not reported           |
| Owner/Operator Email:          | Not reported           |
| Owner/Operator Indicator:      | Owner                  |
| Owner/Operator Name:           | TNT AUTOBODY PAINT     |
| Legal Status:                  | Private                |
| Date Became Current:           | Not reported           |
| Date Ended Current:            | Not reported           |
| Owner/Operator Address:        | 3909 PACIFIC HWY E     |
| Owner/Operator City,State,Zip: | FIFE, WA 98424         |
| Owner/Operator Telephone:      | 000-000-0000           |
| Owner/Operator Telephone Ext:  | Not reported           |
| Owner/Operator Fax:            | Not reported           |
| Owner/Operator Email:          | Not reported           |
| Owner/Operator Indicator:      | Owner                  |
| Owner/Operator Name:           | FREASE, H L            |
| Legal Status:                  | Private                |
| Date Became Current:           | Not reported           |
| Date Ended Current:            | Not reported           |
| Owner/Operator Address:        | PO BOX 4092            |
| Owner/Operator City,State,Zip: | FEDERAL WAY, WA 98063  |
| Owner/Operator Telephone:      | 253-927-2611           |
| Owner/Operator Telephone Ext:  | Not reported           |
| Owner/Operator Fax:            | Not reported           |
| Owner/Operator Email:          | Not reported           |

Map ID  
Direction  
Distance  
Elevation

MAP FINDINGS

Site

Database(s)

EDR ID Number  
EPA ID Number

**ABRA AUTO BODY AND GLASS FIFE (Continued)**

**1000891883**

|                                |                              |
|--------------------------------|------------------------------|
| Owner/Operator Indicator:      | Owner                        |
| Owner/Operator Name:           | TNT AUTOBODY PAINT INC       |
| Legal Status:                  | Private                      |
| Date Became Current:           | 2001-02-08 00:00:00.         |
| Date Ended Current:            | Not reported                 |
| Owner/Operator Address:        | 3909 PACIFIC HWY E           |
| Owner/Operator City,State,Zip: | FIFE, WA 98424               |
| Owner/Operator Telephone:      | 253-922-2996                 |
| Owner/Operator Telephone Ext:  | Not reported                 |
| Owner/Operator Fax:            | Not reported                 |
| Owner/Operator Email:          | Not reported                 |
| Owner/Operator Indicator:      | Owner                        |
| Owner/Operator Name:           | SERVICE 1ST COLLISION CENTER |
| Legal Status:                  | Private                      |
| Date Became Current:           | 2002-07-01 00:00:00.         |
| Date Ended Current:            | Not reported                 |
| Owner/Operator Address:        | 3909 PACIFIC HWY E           |
| Owner/Operator City,State,Zip: | FIFE, WA 98424               |
| Owner/Operator Telephone:      | 253-922-2996                 |
| Owner/Operator Telephone Ext:  | Not reported                 |
| Owner/Operator Fax:            | Not reported                 |
| Owner/Operator Email:          | Not reported                 |
| Owner/Operator Indicator:      | Operator                     |
| Owner/Operator Name:           | ABRA INC                     |
| Legal Status:                  | Private                      |
| Date Became Current:           | Not reported                 |
| Date Ended Current:            | Not reported                 |
| Owner/Operator Address:        | 7225 NORTHLAND DRIVE         |
| Owner/Operator City,State,Zip: | BROOKLYN PARK, MN 55428      |
| Owner/Operator Telephone:      | 763-585-6253                 |
| Owner/Operator Telephone Ext:  | Not reported                 |
| Owner/Operator Fax:            | Not reported                 |
| Owner/Operator Email:          | Not reported                 |
| Owner/Operator Indicator:      | Owner                        |
| Owner/Operator Name:           | AUSTIN FAMILY PROPERTIES     |
| Legal Status:                  | Private                      |
| Date Became Current:           | 2019-08-12 00:00:00.         |
| Date Ended Current:            | Not reported                 |
| Owner/Operator Address:        | 2941 LAKE VISTA              |
| Owner/Operator City,State,Zip: | LEWISVILLE, TX 75067         |
| Owner/Operator Telephone:      | 469-948-9500                 |
| Owner/Operator Telephone Ext:  | Not reported                 |
| Owner/Operator Fax:            | Not reported                 |
| Owner/Operator Email:          | Not reported                 |
| Owner/Operator Indicator:      | Owner                        |
| Owner/Operator Name:           | TNT AUTOBODY PAINT           |
| Legal Status:                  | Private                      |
| Date Became Current:           | Not reported                 |
| Date Ended Current:            | Not reported                 |
| Owner/Operator Address:        | 3909 PACIFIC HWY E           |
| Owner/Operator City,State,Zip: | FIFE, WA 98424               |
| Owner/Operator Telephone:      | 000-000-0000                 |
| Owner/Operator Telephone Ext:  | Not reported                 |



Map ID  
Direction  
Distance  
Elevation

MAP FINDINGS

Site

Database(s)

EDR ID Number  
EPA ID Number

**ABRA AUTO BODY AND GLASS FIFE (Continued)**

**1000891883**

|                                |                             |
|--------------------------------|-----------------------------|
| Owner/Operator Fax:            | Not reported                |
| Owner/Operator Email:          | Not reported                |
| Owner/Operator Indicator:      | Owner                       |
| Owner/Operator Name:           | TNT AUTOBODY PAINT          |
| Legal Status:                  | Private                     |
| Date Became Current:           | Not reported                |
| Date Ended Current:            | Not reported                |
| Owner/Operator Address:        | 3909 PACIFIC HWY E          |
| Owner/Operator City,State,Zip: | FIFE, WA 98424              |
| Owner/Operator Telephone:      | 000-000-0000                |
| Owner/Operator Telephone Ext:  | Not reported                |
| Owner/Operator Fax:            | Not reported                |
| Owner/Operator Email:          | Not reported                |
| Owner/Operator Indicator:      | Owner                       |
| Owner/Operator Name:           | FREASE, H L                 |
| Legal Status:                  | Private                     |
| Date Became Current:           | Not reported                |
| Date Ended Current:            | Not reported                |
| Owner/Operator Address:        | PO BOX 4092                 |
| Owner/Operator City,State,Zip: | FEDERAL WAY, WA 98063       |
| Owner/Operator Telephone:      | 253-927-2611                |
| Owner/Operator Telephone Ext:  | Not reported                |
| Owner/Operator Fax:            | Not reported                |
| Owner/Operator Email:          | Not reported                |
| Owner/Operator Indicator:      | Owner                       |
| Owner/Operator Name:           | FREASE, H L                 |
| Legal Status:                  | Private                     |
| Date Became Current:           | Not reported                |
| Date Ended Current:            | Not reported                |
| Owner/Operator Address:        | PO BOX 4092                 |
| Owner/Operator City,State,Zip: | FEDERAL WAY, WA 98063       |
| Owner/Operator Telephone:      | 253-927-2611                |
| Owner/Operator Telephone Ext:  | Not reported                |
| Owner/Operator Fax:            | Not reported                |
| Owner/Operator Email:          | Not reported                |
| Owner/Operator Indicator:      | Operator                    |
| Owner/Operator Name:           | ABRA INC                    |
| Legal Status:                  | Private                     |
| Date Became Current:           | Not reported                |
| Date Ended Current:            | Not reported                |
| Owner/Operator Address:        | 6601 SHINGLE CREEK PKWY     |
| Owner/Operator City,State,Zip: | BOOKLYN CENTER, MN 55430    |
| Owner/Operator Telephone:      | 763-585-6253                |
| Owner/Operator Telephone Ext:  | Not reported                |
| Owner/Operator Fax:            | Not reported                |
| Owner/Operator Email:          | Not reported                |
| Owner/Operator Indicator:      | Owner                       |
| Owner/Operator Name:           | HENSRUDE, SCOTT AND CHRISTY |
| Legal Status:                  | Private                     |
| Date Became Current:           | Not reported                |
| Date Ended Current:            | Not reported                |
| Owner/Operator Address:        | 6130 MALTBY RD              |

Map ID  
Direction  
Distance  
Elevation

MAP FINDINGS

Site

Database(s)

EDR ID Number  
EPA ID Number

**ABRA AUTO BODY AND GLASS FIFE (Continued)**

**1000891883**

|                                |                              |
|--------------------------------|------------------------------|
| Owner/Operator City,State,Zip: | WOODINVILLE, WA 98072        |
| Owner/Operator Telephone:      | 425-478-9949                 |
| Owner/Operator Telephone Ext:  | Not reported                 |
| Owner/Operator Fax:            | Not reported                 |
| Owner/Operator Email:          | Not reported                 |
| Owner/Operator Indicator:      | Owner                        |
| Owner/Operator Name:           | HENSRUDE, SCOTT AND CHRISTY  |
| Legal Status:                  | Private                      |
| Date Became Current:           | Not reported                 |
| Date Ended Current:            | Not reported                 |
| Owner/Operator Address:        | 6130 MALTBY RD               |
| Owner/Operator City,State,Zip: | WOODINVILLE, WA 98072        |
| Owner/Operator Telephone:      | 425-478-9949                 |
| Owner/Operator Telephone Ext:  | Not reported                 |
| Owner/Operator Fax:            | Not reported                 |
| Owner/Operator Email:          | Not reported                 |
| Owner/Operator Indicator:      | Operator                     |
| Owner/Operator Name:           | CALIBER HOLDINGS CORPORATION |
| Legal Status:                  | Private                      |
| Date Became Current:           | 2019-08-12 00:00:00.         |
| Date Ended Current:            | Not reported                 |
| Owner/Operator Address:        | 2941 LAKE VISTA              |
| Owner/Operator City,State,Zip: | LEWISVILLE, TX 75067         |
| Owner/Operator Telephone:      | 469-948-9500                 |
| Owner/Operator Telephone Ext:  | Not reported                 |
| Owner/Operator Fax:            | Not reported                 |
| Owner/Operator Email:          | Not reported                 |
| Owner/Operator Indicator:      | Operator                     |
| Owner/Operator Name:           | TNT AUTOBODY PAINT           |
| Legal Status:                  | Private                      |
| Date Became Current:           | Not reported                 |
| Date Ended Current:            | Not reported                 |
| Owner/Operator Address:        | 3909 PACIFIC HWY E           |
| Owner/Operator City,State,Zip: | FIFE, WA 98424               |
| Owner/Operator Telephone:      | 000-000-0000                 |
| Owner/Operator Telephone Ext:  | Not reported                 |
| Owner/Operator Fax:            | Not reported                 |
| Owner/Operator Email:          | Not reported                 |
| Owner/Operator Indicator:      | Owner                        |
| Owner/Operator Name:           | TNT AUTOBODY PAINT           |
| Legal Status:                  | Private                      |
| Date Became Current:           | Not reported                 |
| Date Ended Current:            | Not reported                 |
| Owner/Operator Address:        | 3909 PACIFIC HWY E           |
| Owner/Operator City,State,Zip: | FIFE, WA 98424               |
| Owner/Operator Telephone:      | 000-000-0000                 |
| Owner/Operator Telephone Ext:  | Not reported                 |
| Owner/Operator Fax:            | Not reported                 |
| Owner/Operator Email:          | Not reported                 |
| Owner/Operator Indicator:      | Operator                     |
| Owner/Operator Name:           | ENVIROTECH SYSTEMS INC       |
| Legal Status:                  | Private                      |

Map ID  
Direction  
Distance  
Elevation

MAP FINDINGS

Site

Database(s)

EDR ID Number  
EPA ID Number

**ABRA AUTO BODY AND GLASS FIFE (Continued)**

**1000891883**

|                                |                             |
|--------------------------------|-----------------------------|
| Date Became Current:           | Not reported                |
| Date Ended Current:            | Not reported                |
| Owner/Operator Address:        | 3601 121ST ST SW            |
| Owner/Operator City,State,Zip: | LYNNWOOD, WA 98037          |
| Owner/Operator Telephone:      | 206-363-9000                |
| Owner/Operator Telephone Ext:  | Not reported                |
| Owner/Operator Fax:            | Not reported                |
| Owner/Operator Email:          | Not reported                |
| Owner/Operator Indicator:      | Owner                       |
| Owner/Operator Name:           | HENSRUDE, SCOTT AND CHRISTY |
| Legal Status:                  | Private                     |
| Date Became Current:           | Not reported                |
| Date Ended Current:            | Not reported                |
| Owner/Operator Address:        | 6130 MALTBY RD              |
| Owner/Operator City,State,Zip: | WOODINVILLE, WA 98072       |
| Owner/Operator Telephone:      | 425-478-9949                |
| Owner/Operator Telephone Ext:  | Not reported                |
| Owner/Operator Fax:            | Not reported                |
| Owner/Operator Email:          | Not reported                |
| Owner/Operator Indicator:      | Operator                    |
| Owner/Operator Name:           | ABRA INC                    |
| Legal Status:                  | Private                     |
| Date Became Current:           | Not reported                |
| Date Ended Current:            | Not reported                |
| Owner/Operator Address:        | 7225 NORTHLAND DRIVE        |
| Owner/Operator City,State,Zip: | BROOKLYN PARK, MN 55428     |
| Owner/Operator Telephone:      | 763-585-6253                |
| Owner/Operator Telephone Ext:  | Not reported                |
| Owner/Operator Fax:            | Not reported                |
| Owner/Operator Email:          | Not reported                |
| Owner/Operator Indicator:      | Owner                       |
| Owner/Operator Name:           | ABRA INC                    |
| Legal Status:                  | Private                     |
| Date Became Current:           | 2013-05-14 00:00:00.        |
| Date Ended Current:            | Not reported                |
| Owner/Operator Address:        | 7225 NORTHLAND DRIVE        |
| Owner/Operator City,State,Zip: | BROOKLYN PARK, MN 55428     |
| Owner/Operator Telephone:      | 763-585-6253                |
| Owner/Operator Telephone Ext:  | Not reported                |
| Owner/Operator Fax:            | Not reported                |
| Owner/Operator Email:          | Not reported                |
| Owner/Operator Indicator:      | Owner                       |
| Owner/Operator Name:           | HENSRUDE, SCOTT AND CHRISTY |
| Legal Status:                  | Private                     |
| Date Became Current:           | Not reported                |
| Date Ended Current:            | Not reported                |
| Owner/Operator Address:        | 6130 MALTBY RD              |
| Owner/Operator City,State,Zip: | WOODINVILLE, WA 98072       |
| Owner/Operator Telephone:      | 425-478-9949                |
| Owner/Operator Telephone Ext:  | Not reported                |
| Owner/Operator Fax:            | Not reported                |
| Owner/Operator Email:          | Not reported                |

Map ID  
Direction  
Distance  
Elevation

MAP FINDINGS

Site

Database(s)

EDR ID Number  
EPA ID Number

**ABRA AUTO BODY AND GLASS FIFE (Continued)**

**1000891883**

|                                |                              |
|--------------------------------|------------------------------|
| Owner/Operator Indicator:      | Operator                     |
| Owner/Operator Name:           | ABRA AUTO BODY GLASS, LP     |
| Legal Status:                  | Private                      |
| Date Became Current:           | 2013-05-14 00:00:00.         |
| Date Ended Current:            | Not reported                 |
| Owner/Operator Address:        | 7225 NORTHLAND DRIVE         |
| Owner/Operator City,State,Zip: | BROOKLYN PARK, MN 55428      |
| Owner/Operator Telephone:      | 763-585-6253                 |
| Owner/Operator Telephone Ext:  | Not reported                 |
| Owner/Operator Fax:            | Not reported                 |
| Owner/Operator Email:          | Not reported                 |
| Owner/Operator Indicator:      | Operator                     |
| Owner/Operator Name:           | SERVICE 1ST COLLISION CENTER |
| Legal Status:                  | Private                      |
| Date Became Current:           | Not reported                 |
| Date Ended Current:            | Not reported                 |
| Owner/Operator Address:        | 3909 PACIFIC HWY E           |
| Owner/Operator City,State,Zip: | FIFE, WA 98424               |
| Owner/Operator Telephone:      | 253-922-2996                 |
| Owner/Operator Telephone Ext:  | Not reported                 |
| Owner/Operator Fax:            | Not reported                 |
| Owner/Operator Email:          | Not reported                 |
| Owner/Operator Indicator:      | Owner                        |
| Owner/Operator Name:           | SERVICE 1ST COL S            |
| Legal Status:                  | Private                      |
| Date Became Current:           | 2002-07-01 00:00:00.         |
| Date Ended Current:            | Not reported                 |
| Owner/Operator Address:        | 3909 PACIFIC HWY E           |
| Owner/Operator City,State,Zip: | FIFE, WA 98424               |
| Owner/Operator Telephone:      | 253-922-2996                 |
| Owner/Operator Telephone Ext:  | Not reported                 |
| Owner/Operator Fax:            | Not reported                 |
| Owner/Operator Email:          | Not reported                 |
| Owner/Operator Indicator:      | Owner                        |
| Owner/Operator Name:           | SERVICE 1ST COLLISION CENTER |
| Legal Status:                  | Private                      |
| Date Became Current:           | 2002-07-01 00:00:00.         |
| Date Ended Current:            | Not reported                 |
| Owner/Operator Address:        | 3909 PACIFIC HWY E           |
| Owner/Operator City,State,Zip: | FIFE, WA 98424               |
| Owner/Operator Telephone:      | 253-922-2996                 |
| Owner/Operator Telephone Ext:  | Not reported                 |
| Owner/Operator Fax:            | Not reported                 |
| Owner/Operator Email:          | Not reported                 |
| Owner/Operator Indicator:      | Owner                        |
| Owner/Operator Name:           | FREASE, H L                  |
| Legal Status:                  | Private                      |
| Date Became Current:           | Not reported                 |
| Date Ended Current:            | Not reported                 |
| Owner/Operator Address:        | PO BOX 4092                  |
| Owner/Operator City,State,Zip: | FEDERAL WAY, WA 98063        |
| Owner/Operator Telephone:      | 253-927-2611                 |
| Owner/Operator Telephone Ext:  | Not reported                 |

Map ID  
Direction  
Distance  
Elevation

MAP FINDINGS

Site

Database(s)

EDR ID Number  
EPA ID Number

**ABRA AUTO BODY AND GLASS FIFE (Continued)**

**1000891883**

|                                |                        |
|--------------------------------|------------------------|
| Owner/Operator Fax:            | Not reported           |
| Owner/Operator Email:          | Not reported           |
| Owner/Operator Indicator:      | Operator               |
| Owner/Operator Name:           | ENVIROTECH SYSTEMS INC |
| Legal Status:                  | Private                |
| Date Became Current:           | Not reported           |
| Date Ended Current:            | Not reported           |
| Owner/Operator Address:        | 3601 121ST ST SW       |
| Owner/Operator City,State,Zip: | LYNNWOOD, WA 98037     |
| Owner/Operator Telephone:      | 206-363-9000           |
| Owner/Operator Telephone Ext:  | Not reported           |
| Owner/Operator Fax:            | Not reported           |
| Owner/Operator Email:          | Not reported           |
| Owner/Operator Indicator:      | Operator               |
| Owner/Operator Name:           | ENVIROTECH SYSTEMS INC |
| Legal Status:                  | Private                |
| Date Became Current:           | Not reported           |
| Date Ended Current:            | Not reported           |
| Owner/Operator Address:        | 3601 121ST ST SW       |
| Owner/Operator City,State,Zip: | LYNNWOOD, WA 98037     |
| Owner/Operator Telephone:      | 206-363-9000           |
| Owner/Operator Telephone Ext:  | Not reported           |
| Owner/Operator Fax:            | Not reported           |
| Owner/Operator Email:          | Not reported           |
| Owner/Operator Indicator:      | Operator               |
| Owner/Operator Name:           | ENVIROTECH SYSTEMS INC |
| Legal Status:                  | Private                |
| Date Became Current:           | Not reported           |
| Date Ended Current:            | Not reported           |
| Owner/Operator Address:        | 3601 121ST ST SW       |
| Owner/Operator City,State,Zip: | LYNNWOOD, WA 98037     |
| Owner/Operator Telephone:      | 206-363-9000           |
| Owner/Operator Telephone Ext:  | Not reported           |
| Owner/Operator Fax:            | Not reported           |
| Owner/Operator Email:          | Not reported           |
| Owner/Operator Indicator:      | Operator               |
| Owner/Operator Name:           | ENVIROTECH SYSTEMS INC |
| Legal Status:                  | Private                |
| Date Became Current:           | Not reported           |
| Date Ended Current:            | Not reported           |
| Owner/Operator Address:        | 3601 121ST ST SW       |
| Owner/Operator City,State,Zip: | LYNNWOOD, WA 98037     |
| Owner/Operator Telephone:      | 206-363-9000           |
| Owner/Operator Telephone Ext:  | Not reported           |
| Owner/Operator Fax:            | Not reported           |
| Owner/Operator Email:          | Not reported           |
| Owner/Operator Indicator:      | Owner                  |
| Owner/Operator Name:           | FREASE, H L            |
| Legal Status:                  | Private                |
| Date Became Current:           | Not reported           |
| Date Ended Current:            | Not reported           |
| Owner/Operator Address:        | PO BOX 4092            |

Map ID  
Direction  
Distance  
Elevation

MAP FINDINGS

Site

Database(s)

EDR ID Number  
EPA ID Number

**ABRA AUTO BODY AND GLASS FIFE (Continued)**

**1000891883**

|                                |                          |
|--------------------------------|--------------------------|
| Owner/Operator City,State,Zip: | FEDERAL WAY, WA 98063    |
| Owner/Operator Telephone:      | 253-927-2611             |
| Owner/Operator Telephone Ext:  | Not reported             |
| Owner/Operator Fax:            | Not reported             |
| Owner/Operator Email:          | Not reported             |
| Owner/Operator Indicator:      | Operator                 |
| Owner/Operator Name:           | ABRA AUTO BODY GLASS, LP |
| Legal Status:                  | Private                  |
| Date Became Current:           | Not reported             |
| Date Ended Current:            | Not reported             |
| Owner/Operator Address:        | 7225 NORTHLAND DRIVE     |
| Owner/Operator City,State,Zip: | BROOKLYN PARK, MN 55428  |
| Owner/Operator Telephone:      | 763-585-6253             |
| Owner/Operator Telephone Ext:  | Not reported             |
| Owner/Operator Fax:            | Not reported             |
| Owner/Operator Email:          | Not reported             |

Historic Generators:

|  |                           |
|--|---------------------------|
| Receive Date:                              | 2003-05-21 00:00:00.0     |
| Handler Name:                              | TNT AUTOBODY & PAINT      |
| Federal Waste Generator Description:       | Not a generator, verified |
| State District Owner:                      | WA                        |
| Large Quantity Handler of Universal Waste: | No                        |
| Recognized Trader Importer:                | No                        |
| Recognized Trader Exporter:                | No                        |
| Spent Lead Acid Battery Importer:          | No                        |
| Spent Lead Acid Battery Exporter:          | No                        |
| Current Record:                            | No                        |
| Non Storage Recycler Activity:             | Not reported              |
| Electronic Manifest Broker:                | Not reported              |

|  |                           |
|--|---------------------------|
| Receive Date:                              | 2004-05-28 00:00:00.0     |
| Handler Name:                              | TNT AUTOBODY & PAINT      |
| Federal Waste Generator Description:       | Not a generator, verified |
| State District Owner:                      | WA                        |
| Large Quantity Handler of Universal Waste: | No                        |
| Recognized Trader Importer:                | No                        |
| Recognized Trader Exporter:                | No                        |
| Spent Lead Acid Battery Importer:          | No                        |
| Spent Lead Acid Battery Exporter:          | No                        |
| Current Record:                            | No                        |
| Non Storage Recycler Activity:             | Not reported              |
| Electronic Manifest Broker:                | Not reported              |

|  |                           |
|--|---------------------------|
| Receive Date:                              | 2004-05-28 00:00:00.0     |
| Handler Name:                              | TNT AUTOBODY & PAINT      |
| Federal Waste Generator Description:       | Not a generator, verified |
| State District Owner:                      | WA                        |
| Large Quantity Handler of Universal Waste: | No                        |
| Recognized Trader Importer:                | No                        |
| Recognized Trader Exporter:                | No                        |
| Spent Lead Acid Battery Importer:          | No                        |
| Spent Lead Acid Battery Exporter:          | No                        |
| Current Record:                            | No                        |
| Non Storage Recycler Activity:             | Not reported              |
| Electronic Manifest Broker:                | Not reported              |

Map ID  
Direction  
Distance  
Elevation

MAP FINDINGS

Site

Database(s)

EDR ID Number  
EPA ID Number

**ABRA AUTO BODY AND GLASS FIFE (Continued)**

**1000891883**

Receive Date: 1993-12-31 00:00:00.0  
Handler Name: TNT AUTOBODY & PAINT  
Federal Waste Generator Description: Small Quantity Generator  
State District Owner: WA  
Large Quantity Handler of Universal Waste: No  
Recognized Trader Importer: No  
Recognized Trader Exporter: No  
Spent Lead Acid Battery Importer: No  
Spent Lead Acid Battery Exporter: No  
Current Record: No  
Non Storage Recycler Activity: Not reported  
Electronic Manifest Broker: Not reported

Receive Date: 1995-01-01 00:00:00.0  
Handler Name: TNT AUTOBODY & PAINT  
Federal Waste Generator Description: Not a generator, verified  
State District Owner: WA  
Large Quantity Handler of Universal Waste: No  
Recognized Trader Importer: No  
Recognized Trader Exporter: No  
Spent Lead Acid Battery Importer: No  
Spent Lead Acid Battery Exporter: No  
Current Record: No  
Non Storage Recycler Activity: Not reported  
Electronic Manifest Broker: Not reported

Receive Date: 1996-05-21 00:00:00.0  
Handler Name: TNT AUTOBODY & PAINT  
Federal Waste Generator Description: Small Quantity Generator  
State District Owner: WA  
Large Quantity Handler of Universal Waste: No  
Recognized Trader Importer: No  
Recognized Trader Exporter: No  
Spent Lead Acid Battery Importer: No  
Spent Lead Acid Battery Exporter: No  
Current Record: No  
Non Storage Recycler Activity: Not reported  
Electronic Manifest Broker: Not reported

Receive Date: 1997-03-04 00:00:00.0  
Handler Name: TNT AUTOBODY & PAINT  
Federal Waste Generator Description: Conditionally Exempt Small Quantity Generator  
State District Owner: WA  
Large Quantity Handler of Universal Waste: No  
Recognized Trader Importer: No  
Recognized Trader Exporter: No  
Spent Lead Acid Battery Importer: No  
Spent Lead Acid Battery Exporter: No  
Current Record: No  
Non Storage Recycler Activity: Not reported  
Electronic Manifest Broker: Not reported

Receive Date: 1998-01-21 00:00:00.0  
Handler Name: TNT AUTOBODY & PAINT  
Federal Waste Generator Description: Conditionally Exempt Small Quantity Generator  
State District Owner: WA  
Large Quantity Handler of Universal Waste: No

Map ID  
Direction  
Distance  
Elevation

MAP FINDINGS

Site

Database(s)

EDR ID Number  
EPA ID Number

**ABRA AUTO BODY AND GLASS FIFE (Continued)**

**1000891883**

|  |   |
|--|---|
| Recognized Trader Importer:                | No  |
| Recognized Trader Exporter:                | No  |
| Spent Lead Acid Battery Importer:          | No  |
| Spent Lead Acid Battery Exporter:          | No  |
| Current Record:                            | No  |
| Non Storage Recycler Activity:             | Not reported                                  |
| Electronic Manifest Broker:                | Not reported                                  |
| Receive Date:                              | 1999-02-22 00:00:00.0                         |
| Handler Name:                              | TNT AUTOBODY & PAINT                          |
| Federal Waste Generator Description:       | Conditionally Exempt Small Quantity Generator |
| State District Owner:                      | WA  |
| Large Quantity Handler of Universal Waste: | No  |
| Recognized Trader Importer:                | No  |
| Recognized Trader Exporter:                | No  |
| Spent Lead Acid Battery Importer:          | No  |
| Spent Lead Acid Battery Exporter:          | No  |
| Current Record:                            | No  |
| Non Storage Recycler Activity:             | Not reported                                  |
| Electronic Manifest Broker:                | Not reported                                  |
| Receive Date:                              | 2000-01-07 00:00:00.0                         |
| Handler Name:                              | TNT AUTOBODY & PAINT                          |
| Federal Waste Generator Description:       | Conditionally Exempt Small Quantity Generator |
| State District Owner:                      | WA  |
| Large Quantity Handler of Universal Waste: | No  |
| Recognized Trader Importer:                | No  |
| Recognized Trader Exporter:                | No  |
| Spent Lead Acid Battery Importer:          | No  |
| Spent Lead Acid Battery Exporter:          | No  |
| Current Record:                            | No  |
| Non Storage Recycler Activity:             | Not reported                                  |
| Electronic Manifest Broker:                | Not reported                                  |
| Receive Date:                              | 2001-02-08 00:00:00.0                         |
| Handler Name:                              | TNT AUTOBODY & PAINT                          |
| Federal Waste Generator Description:       | Conditionally Exempt Small Quantity Generator |
| State District Owner:                      | WA  |
| Large Quantity Handler of Universal Waste: | No  |
| Recognized Trader Importer:                | No  |
| Recognized Trader Exporter:                | No  |
| Spent Lead Acid Battery Importer:          | No  |
| Spent Lead Acid Battery Exporter:          | No  |
| Current Record:                            | No  |
| Non Storage Recycler Activity:             | Not reported                                  |
| Electronic Manifest Broker:                | Not reported                                  |
| Receive Date:                              | 2002-02-28 00:00:00.0                         |
| Handler Name:                              | TNT AUTOBODY & PAINT                          |
| Federal Waste Generator Description:       | Conditionally Exempt Small Quantity Generator |
| State District Owner:                      | WA  |
| Large Quantity Handler of Universal Waste: | No  |
| Recognized Trader Importer:                | No  |
| Recognized Trader Exporter:                | No  |
| Spent Lead Acid Battery Importer:          | No  |
| Spent Lead Acid Battery Exporter:          | No  |
| Current Record:                            | No  |



Map ID  
Direction  
Distance  
Elevation

MAP FINDINGS

Site

Database(s)

EDR ID Number  
EPA ID Number

**ABRA AUTO BODY AND GLASS FIFE (Continued)**

**1000891883**

|  |   |
|--|---|
| Non Storage Recycler Activity:             | Not reported                                  |
| Electronic Manifest Broker:                | Not reported                                  |
| Receive Date:                              | 2003-05-21 00:00:00.0                         |
| Handler Name:                              | TNT AUTOBODY & PAINT                          |
| Federal Waste Generator Description:       | Conditionally Exempt Small Quantity Generator |
| State District Owner:                      | WA  |
| Large Quantity Handler of Universal Waste: | No  |
| Recognized Trader Importer:                | No  |
| Recognized Trader Exporter:                | No  |
| Spent Lead Acid Battery Importer:          | No  |
| Spent Lead Acid Battery Exporter:          | No  |
| Current Record:                            | No  |
| Non Storage Recycler Activity:             | Not reported                                  |
| Electronic Manifest Broker:                | Not reported                                  |
| Receive Date:                              | 2013-06-27 00:00:00.0                         |
| Handler Name:                              | ABRA AUTO BODY & GLASS FIFE                   |
| Federal Waste Generator Description:       | Conditionally Exempt Small Quantity Generator |
| State District Owner:                      | WA  |
| Large Quantity Handler of Universal Waste: | No  |
| Recognized Trader Importer:                | No  |
| Recognized Trader Exporter:                | No  |
| Spent Lead Acid Battery Importer:          | No  |
| Spent Lead Acid Battery Exporter:          | No  |
| Current Record:                            | No  |
| Non Storage Recycler Activity:             | Not reported                                  |
| Electronic Manifest Broker:                | Not reported                                  |
| Receive Date:                              | 2014-03-17 00:00:00.0                         |
| Handler Name:                              | ABRA AUTO BODY & GLASS FIFE                   |
| Federal Waste Generator Description:       | Conditionally Exempt Small Quantity Generator |
| State District Owner:                      | WA  |
| Large Quantity Handler of Universal Waste: | No  |
| Recognized Trader Importer:                | No  |
| Recognized Trader Exporter:                | No  |
| Spent Lead Acid Battery Importer:          | No  |
| Spent Lead Acid Battery Exporter:          | No  |
| Current Record:                            | No  |
| Non Storage Recycler Activity:             | Not reported                                  |
| Electronic Manifest Broker:                | Not reported                                  |
| Receive Date:                              | 2015-02-13 00:00:00.0                         |
| Handler Name:                              | ABRA AUTO BODY & GLASS FIFE                   |
| Federal Waste Generator Description:       | Conditionally Exempt Small Quantity Generator |
| State District Owner:                      | WA  |
| Large Quantity Handler of Universal Waste: | No  |
| Recognized Trader Importer:                | No  |
| Recognized Trader Exporter:                | No  |
| Spent Lead Acid Battery Importer:          | No  |
| Spent Lead Acid Battery Exporter:          | No  |
| Current Record:                            | No  |
| Non Storage Recycler Activity:             | Not reported                                  |
| Electronic Manifest Broker:                | Not reported                                  |
| Receive Date:                              | 2016-02-17 00:00:00.0                         |
| Handler Name:                              | ABRA AUTO BODY & GLASS FIFE                   |

Map ID  
Direction  
Distance  
Elevation

MAP FINDINGS

Site

Database(s)

EDR ID Number  
EPA ID Number

**ABRA AUTO BODY AND GLASS FIFE (Continued)**

**1000891883**

|  |   |
|--|---|
| Federal Waste Generator Description:       | Conditionally Exempt Small Quantity Generator |
| State District Owner:                      | WA  |
| Large Quantity Handler of Universal Waste: | No  |
| Recognized Trader Importer:                | No  |
| Recognized Trader Exporter:                | No  |
| Spent Lead Acid Battery Importer:          | No  |
| Spent Lead Acid Battery Exporter:          | No  |
| Current Record:                            | No  |
| Non Storage Recycler Activity:             | Not reported                                  |
| Electronic Manifest Broker:                | Not reported                                  |

|  |   |
|--|---|
| Receive Date:                              | 2017-02-28 00:00:00.0                         |
| Handler Name:                              | ABRA AUTO BODY & GLASS FIFE                   |
| Federal Waste Generator Description:       | Conditionally Exempt Small Quantity Generator |
| State District Owner:                      | WA  |
| Large Quantity Handler of Universal Waste: | No  |
| Recognized Trader Importer:                | No  |
| Recognized Trader Exporter:                | No  |
| Spent Lead Acid Battery Importer:          | No  |
| Spent Lead Acid Battery Exporter:          | No  |
| Current Record:                            | No  |
| Non Storage Recycler Activity:             | Not reported                                  |
| Electronic Manifest Broker:                | Not reported                                  |

|  |   |
|--|---|
| Receive Date:                              | 2018-03-01 00:00:00.0                         |
| Handler Name:                              | ABRA AUTO BODY & GLASS FIFE                   |
| Federal Waste Generator Description:       | Conditionally Exempt Small Quantity Generator |
| State District Owner:                      | WA  |
| Large Quantity Handler of Universal Waste: | No  |
| Recognized Trader Importer:                | No  |
| Recognized Trader Exporter:                | No  |
| Spent Lead Acid Battery Importer:          | No  |
| Spent Lead Acid Battery Exporter:          | No  |
| Current Record:                            | No  |
| Non Storage Recycler Activity:             | Not reported                                  |
| Electronic Manifest Broker:                | Not reported                                  |

|  |   |
|--|---|
| Receive Date:                              | 2019-03-07 00:00:00.0                         |
| Handler Name:                              | ABRA AUTO BODY & GLASS FIFE                   |
| Federal Waste Generator Description:       | Conditionally Exempt Small Quantity Generator |
| State District Owner:                      | WA  |
| Large Quantity Handler of Universal Waste: | No  |
| Recognized Trader Importer:                | No  |
| Recognized Trader Exporter:                | No  |
| Spent Lead Acid Battery Importer:          | No  |
| Spent Lead Acid Battery Exporter:          | No  |
| Current Record:                            | No  |
| Non Storage Recycler Activity:             | Not reported                                  |
| Electronic Manifest Broker:                | Not reported                                  |

|  |   |
|--|---|
| Receive Date:                              | 2019-10-08 00:00:00.0                         |
| Handler Name:                              | CALIBER COLLISION CENTER FIFE 2907            |
| Federal Waste Generator Description:       | Conditionally Exempt Small Quantity Generator |
| State District Owner:                      | WA  |
| Large Quantity Handler of Universal Waste: | No  |
| Recognized Trader Importer:                | No  |
| Recognized Trader Exporter:                | No  |

Map ID  
Direction  
Distance  
Elevation

MAP FINDINGS

Site

Database(s)

EDR ID Number  
EPA ID Number

**ABRA AUTO BODY AND GLASS FIFE (Continued)**

**1000891883**

|                                   |              |
|-----------------------------------|--------------|
| Spent Lead Acid Battery Importer: | No           |
| Spent Lead Acid Battery Exporter: | No           |
| Current Record:                   | Yes          |
| Non Storage Recycler Activity:    | Not reported |
| Electronic Manifest Broker:       | Not reported |

List of NAICS Codes and Descriptions:

|                    |                                  |
|--------------------|----------------------------------|
| NAICS Code:        | 811112                           |
| NAICS Description: | AUTOMOTIVE EXHAUST SYSTEM REPAIR |

|                    |   |
|--------------------|---|
| NAICS Code:        | 811121  |
| NAICS Description: | AUTOMOTIVE BODY, PAINT, AND INTERIOR REPAIR AND MAINTENANCE |

Facility Has Received Notices of Violation:

|   |              |
|---|--------------|
| Found Violation:                          | No           |
| Agency Which Determined Violation:        | Not reported |
| Violation Short Description:              | Not reported |
| Date Violation was Determined:            | Not reported |
| Actual Return to Compliance Date:         | Not reported |
| Return to Compliance Qualifier:           | Not reported |
| Violation Responsible Agency:             | Not reported |
| Scheduled Compliance Date:                | Not reported |
| Enforcement Identifier:                   | Not reported |
| Date of Enforcement Action:               | Not reported |
| Enforcement Responsible Agency:           | Not reported |
| Enforcement Docket Number:                | Not reported |
| Enforcement Attorney:                     | Not reported |
| Corrective Action Component:              | Not reported |
| Appeal Initiated Date:                    | Not reported |
| Appeal Resolution Date:                   | Not reported |
| Disposition Status Date:                  | Not reported |
| Disposition Status:                       | Not reported |
| Disposition Status Description:           | Not reported |
| Consent/Final Order Sequence Number:      | Not reported |
| Consent/Final Order Respondent Name:      | Not reported |
| Consent/Final Order Lead Agency:          | Not reported |
| Enforcement Type:                         | Not reported |
| Enforcement Responsible Person:           | Not reported |
| Enforcement Responsible Sub-Organization: | Not reported |
| SEP Sequence Number:                      | Not reported |
| SEP Expenditure Amount:                   | Not reported |
| SEP Scheduled Completion Date:            | Not reported |
| SEP Actual Date:                          | Not reported |
| SEP Defaulted Date:                       | Not reported |
| SEP Type:                                 | Not reported |
| SEP Type Description:                     | Not reported |
| Proposed Amount:                          | Not reported |
| Final Monetary Amount:                    | Not reported |
| Paid Amount:                              | Not reported |
| Final Count:                              | Not reported |
| Final Amount:                             | Not reported |

Evaluation Action Summary:

|                                |                       |
|--------------------------------|-----------------------|
| Evaluation Date:               | 1994-06-14 00:00:00.0 |
| Evaluation Responsible Agency: | State                 |
| Found Violation:               | No                    |

Map ID  
Direction  
Distance  
Elevation

MAP FINDINGS

Site

Database(s)

EDR ID Number  
EPA ID Number

**ABRA AUTO BODY AND GLASS FIFE (Continued)**

**1000891883**

|   |                             |
|---|-----------------------------|
| Evaluation Type Description:              | COMPLIANCE ASSISTANCE VISIT |
| Evaluation Responsible Person Identifier: | WAEPF                       |
| Evaluation Responsible Sub-Organization:  | SW                          |
| Actual Return to Compliance Date:         | Not reported                |
| Scheduled Compliance Date:                | Not reported                |
| Date of Request:                          | Not reported                |
| Date Response Received:                   | Not reported                |
| Request Agency:                           | Not reported                |
| Former Citation:                          | Not reported                |

**FINDS:**

Registry ID: 110005303992

[Click Here:](#)

**Environmental Interest/Information System:**

Washington Facility / Site Identification System (WA-FSIS) provides a means to query and display data maintained by the Washington Department of Ecology. This system contains key information for each facility/site that is currently, or has been, of interest to the Air Quality, Dam Safety, Hazardous Waste, Toxics Cleanup, and Water Quality Programs.

RCRAInfo is a national information system that supports the Resource Conservation and Recovery Act (RCRA) program through the tracking of events and activities related to facilities that generate, transport, and treat, store, or dispose of hazardous waste. RCRAInfo allows RCRA program staff to track the notification, permit, compliance, and corrective action activities required under RCRA.

[Click this hyperlink](#) while viewing on your computer to access additional FINDS: detail in the EDR Site Report.

**HAZNET:**

|                  |   |
|------------------|---|
| Name:            | TNT AUTOBODY & PAINT                              |
| Address:         | 3909 PACIFIC HWY E                                |
| Address 2:       | Not reported                                      |
| City,State,Zip:  | FIFE, WA 98424                                    |
| Contact:         | TAMMI HATCHER                                     |
| Telephone:       | 2539222996  |
| Mailing Name:    | Not reported                                      |
| Mailing Address: | 3909 PACIFIC HWY E                                |
| Year:            | 2002  |
| Gepaid:          | WA0000188706                                      |
| TSD EPA ID:      | CAD980884183                                      |
| CA Waste Code:   | 331 - Off-specification, aged or surplus organics |
| Disposal Method: | D99 - Disposal, Other                             |
| Tons:            | 0.1815  |

**Additional Info:**

|                |                    |
|----------------|--------------------|
| Year:          | 2002               |
| Gen EPA ID:    | WA0000188706       |
| Shipment Date: | 20020627           |
| Creation Date: | 9/18/2002 18:32:45 |

Map ID  
Direction  
Distance  
Elevation

MAP FINDINGS

Site

Database(s)

EDR ID Number  
EPA ID Number

**ABRA AUTO BODY AND GLASS FIFE (Continued)**

**1000891883**

Receipt Date: 20020703  
Manifest ID: 21293581  
Trans EPA ID: WAH000012450  
Trans Name: Not reported  
Trans 2 EPA ID: CAT000624247  
Trans 2 Name: Not reported  
TSDF EPA ID: CAD980884183  
Trans Name: Not reported  
TSDF Alt EPA ID: Not reported  
TSDF Alt Name: Not reported  
Waste Code Description: 331 - Off-specification, aged, or surplus organics  
RCRA Code: D001  
Meth Code: D99 - Disposal, Other  
Quantity Tons: 0.1815  
Waste Quantity: 55  
Quantity Unit: G  
Additional Code 1: Not reported  
Additional Code 2: Not reported  
Additional Code 3: Not reported  
Additional Code 4: Not reported  
Additional Code 5: Not reported

**WA MANIFEST:**

Name: ABRA AUTO BODY & GLASS FIFE  
Address: 3909 PACIFIC HWY E  
City,State,Zip: FIFE, WA 98424  
Facility Address 2: Not reported  
Facility ID: 52994962  
EPA ID: WA0000188706  
NAICS: 811112  
State Waste Code Desc: Not reported  
Federal Waste Code Desc: D001,F003,F005  
Form Comm: Not reported  
Data Year: 2017  
Permit by Rule: False  
Mailing Address 2: Not reported  
Treatment by Generator: False  
Mixed Radioactive Waste: False  
Importer of Hazardous Waste: False  
Immediate Recycler: False  
Treatment/Storage/Disposal/Recycling Facility: False  
Generator of Dangerous Fuel Waste: False  
Generator Marketing to Burner: False  
Other Marketers (i.e., blender, distributor, etc.): False  
Utility Boiler Burner: False  
Industry Boiler Burner: False  
Industrial Furnace: False  
Smelter Defferal: False  
Universal Waste: Not reported  
Off-Specification: Not reported  
LN Address 2: Not reported  
Tax Reg #: 603283211  
Business Type: Not reported  
Mail Name: Not reported  
Mailing Address: 3909 PACIFIC HWY E  
Mailing City,State,Zip: FIFE, WA 98424  
Legal Organization Name: ABRA Inc

Map ID  
Direction  
Distance  
Elevation

MAP FINDINGS

Site

Database(s)

EDR ID Number  
EPA ID Number

**ABRA AUTO BODY AND GLASS FIFE (Continued)**

**1000891883**

|   |  |
|---|--|
| Legal Organization Type:                  | Private                                      |
| Legal Contact:                            | Not reported                                 |
| Legal Address:                            | 7225 Northland Drive                         |
| Legal Address 2:                          | #210   |
| Legal City,State,Zip:                     | Brooklyn Park, MN 55428                      |
| Legal Phone Number:                       | (763)585-6253                                |
| Legal Effective Date:                     | 05/14/2013                                   |
| Land Organization Name:                   | Hensrude, Scott and Christy                  |
| Land Organization Type:                   | Private                                      |
| Land Contact:                             | Not reported                                 |
| Land Address:                             | 6130 Maltby Rd                               |
| Land City,State,Zip:                      | Woodinville, WA 98072                        |
| Land Phone Number:                        | (425)478-9949                                |
| Operator Organization Name:               | ABRA Auto Body & Glass, LP                   |
| Operator Organization Type:               | Private                                      |
| Operator:                                 | Not reported                                 |
| Operator Address:                         | 7225 Northland Drive                         |
| Operator Address 2:                       | #210   |
| Operator City,State,Zip:                  | Brooklyn Park, MN 55428                      |
| Operator Phone Number:                    | (763)585-6253                                |
| Operator Effective Date:                  | 05/14/2013                                   |
| Site Contact:                             | Not reported                                 |
| Site Contact Address:                     | Not reported                                 |
| Contact City,State,Zip:                   | Not reported                                 |
| Site Contact Phone Number:                | Not reported                                 |
| Site Contact Email:                       | Not reported                                 |
| Gen Status Code:                          | SQG  |
| Monthly Generation:                       | True   |
| Batch Generation:                         | False  |
| One Time Generation:                      | False  |
| Transport Own Waste:                      | False  |
| Tranports Other Waste:                    | False  |
| Recycler Onsite:                          | False  |
| Transfer Facility:                        | False  |
| Other Exemption:                          | Not reported                                 |
| UW Battery Gen:                           | False  |
| Used Oil Transporter:                     | False  |
| Used Oil Transfer Facility:               | False  |
| Used Oil Processor:                       | False  |
| Used Oil Refiner:                         | False  |
| Used Oil Fuel Marketer Directs Shipments: | False  |
| Used Oil Fuel Marketer Meets Specs:       | False  |
| Site Contact Address 2:                   | Not reported                                 |
| Name:                                     | ABRA AUTO BODY & GLASS FIFE                  |
| Address:                                  | 3909 PACIFIC HWY E                           |
| City,State,Zip:                           | FIFE, WA 98424                               |
| Facility Address 2:                       | Not reported                                 |
| Facility ID:                              | 52994962                                     |
| EPA ID:                                   | WA0000188706                                 |
| NAICS:                                    | 811112                                       |
| State Waste Code Desc:                    | WT02   |
| Federal Waste Code Desc:                  | D001,D008,D018,D035,D039,D040,F001,F003,F005 |
| Form Comm:                                | Not reported                                 |
| Data Year:                                | 2017   |
| Permit by Rule:                           | False  |
| Mailing Address 2:                        | Not reported                                 |

Map ID  
Direction  
Distance  
Elevation

MAP FINDINGS

Site

Database(s)

EDR ID Number  
EPA ID Number

**ABRA AUTO BODY AND GLASS FIFE (Continued)**

**1000891883**

|   |                            |
|---|----------------------------|
| Treatment by Generator:                             | False                      |
| Mixed Radioactive Waste:                            | False                      |
| Importer of Hazardous Waste:                        | False                      |
| Immediate Recycler:                                 | False                      |
| Treatment/Storage/Disposal/Recycling Facility:      | False                      |
| Generator of Dangerous Fuel Waste:                  | False                      |
| Generator Marketing to Burner:                      | False                      |
| Other Marketers (i.e., blender, distributor, etc.): | False                      |
| Utility Boiler Burner:                              | False                      |
| Industry Boiler Burner:                             | False                      |
| Industrial Furnace:                                 | False                      |
| Smelter Defferal:                                   | False                      |
| Universal Waste:                                    | Not reported               |
| Off-Specification:                                  | Not reported               |
| LN Address 2:                                       | Not reported               |
| Tax Reg #:  | 603283211                  |
| Business Type:                                      | Auto Body Repair & Refini  |
| Mail Name:  | Team Safety LLC            |
| Mailing Address:                                    | 16120 Foster St            |
| Mailing City,State,Zip:                             | Overland Park, KS 66085    |
| Legal Organization Name:                            | ABRA Inc                   |
| Legal Organization Type:                            | Private                    |
| Legal Contact:                                      | Not reported               |
| Legal Address:                                      | 7225 Northland Drive       |
| Legal Address 2:                                    | #210                       |
| Legal City,State,Zip:                               | Brooklyn Park, MN 55428    |
| Legal Phone Number:                                 | 763-585-6253               |
| Legal Effective Date:                               | 05/14/2013                 |
| Land Organization Name:                             | Not reported               |
| Land Organization Type:                             | Private                    |
| Land Contact:                                       | Scott and Christy Hensrude |
| Land Address:                                       | 6130 Maltby Rd             |
| Land City,State,Zip:                                | Woodinville, WA 98072      |
| Land Phone Number:                                  | 425-478-9949               |
| Operator Organization Name:                         | ABRA Auto Body & Glass, LP |
| Operator Organization Type:                         | Private                    |
| Operator:   | Not reported               |
| Operator Address:                                   | 7225 Northland Drive       |
| Operator Address 2:                                 | #210                       |
| Operator City,State,Zip:                            | Brooklyn Park, MN 55428    |
| Operator Phone Number:                              | 763-585-6253               |
| Operator Effective Date:                            | 05/14/2013                 |
| Site Contact:                                       | Gary Vorous                |
| Site Contact Address:                               | 3909 Pacific Hwy E         |
| Contact City,State,Zip:                             | Fife, WA 98424             |
| Site Contact Phone Number:                          | 253-922-8111               |
| Site Contact Email:                                 | gvorous@abraauto.com       |
| Gen Status Code:                                    | SQG                        |
| Monthly Generation:                                 | True                       |
| Batch Generation:                                   | False                      |
| One Time Generation:                                | False                      |
| Transport Own Waste:                                | False                      |
| Tranports Other Waste:                              | False                      |
| Recycler Onsite:                                    | False                      |
| Transfer Facility:                                  | False                      |
| Other Exemption:                                    | Not reported               |
| UW Battery Gen:                                     | False                      |

Map ID  
Direction  
Distance  
Elevation

MAP FINDINGS

Site

Database(s)

EDR ID Number  
EPA ID Number

**ABRA AUTO BODY AND GLASS FIFE (Continued)**

**1000891883**

|   |   |
|---|---|
| Used Oil Transporter:                               | False                                   |
| Used Oil Transfer Facility:                         | False                                   |
| Used Oil Processor:                                 | False                                   |
| Used Oil Refiner:                                   | False                                   |
| Used Oil Fuel Marketer Directs Shipments:           | False                                   |
| Used Oil Fuel Marketer Meets Specs:                 | False                                   |
| Site Contact Address 2:                             | Not reported                            |
| Name:   | ABRA AUTO BODY & GLASS FIFE             |
| Address:  | 3909 PACIFIC HWY E                      |
| City,State,Zip:                                     | FIFE, WA 98424                          |
| Facility Address 2:                                 | Not reported                            |
| Facility ID:  | 52994962                                |
| EPA ID:   | WA0000188706                            |
| NAICS:  | 811112                                  |
| State Waste Code Desc:                              | WT02                                    |
| Federal Waste Code Desc:                            | D001,D005,D006,D035,D039,F003,F005,D040 |
| Form Comm:  | Not reported                            |
| Data Year:  | 2016                                    |
| Permit by Rule:                                     | False                                   |
| Mailing Address 2:                                  | Not reported                            |
| Treatment by Generator:                             | False                                   |
| Mixed Radioactive Waste:                            | False                                   |
| Importer of Hazardous Waste:                        | False                                   |
| Immediate Recycler:                                 | False                                   |
| Treatment/Storage/Disposal/Recycling Facility:      | False                                   |
| Generator of Dangerous Fuel Waste:                  | False                                   |
| Generator Marketing to Burner:                      | False                                   |
| Other Marketers (i.e., blender, distributor, etc.): | False                                   |
| Utility Boiler Burner:                              | False                                   |
| Industry Boiler Burner:                             | False                                   |
| Industrial Furnace:                                 | False                                   |
| Smelter Defferal:                                   | False                                   |
| Universal Waste:                                    | Not reported                            |
| Off-Specification:                                  | Not reported                            |
| LN Address 2:                                       | Not reported                            |
| Tax Reg #:  | 603283211                               |
| Business Type:                                      | Auto Body Repair & Refini               |
| Mail Name:  | Team Safety LLC                         |
| Mailing Address:                                    | 16120 Foster St                         |
| Mailing City,State,Zip:                             | Overland Park, KS 66085                 |
| Legal Organization Name:                            | ABRA Inc                                |
| Legal Organization Type:                            | Private                                 |
| Legal Contact:                                      | Not reported                            |
| Legal Address:                                      | 7225 Northland Drive                    |
| Legal Address 2:                                    | #210                                    |
| Legal City,State,Zip:                               | Brooklyn Park, MN 55428                 |
| Legal Phone Number:                                 | 763-585-6253                            |
| Legal Effective Date:                               | 05/14/2013                              |
| Land Organization Name:                             | Not reported                            |
| Land Organization Type:                             | Private                                 |
| Land Contact:                                       | Scott and Christy Hensrude              |
| Land Address:                                       | 6130 Maltby Rd                          |
| Land City,State,Zip:                                | Woodinville, WA 98072                   |
| Land Phone Number:                                  | 425-478-9949                            |
| Operator Organization Name:                         | ABRA Inc                                |
| Operator Organization Type:                         | Private                                 |



Map ID  
Direction  
Distance  
Elevation

MAP FINDINGS

Site

Database(s)

EDR ID Number  
EPA ID Number

**ABRA AUTO BODY AND GLASS FIFE (Continued)**

**1000891883**

|   |  |
|---|--|
| Operator:   | Not reported                                 |
| Operator Address:                                   | 7225 Northland Drive                         |
| Operator Address 2:                                 | #210   |
| Operator City,State,Zip:                            | Brooklyn Park, MN 55428                      |
| Operator Phone Number:                              | 763-585-6253                                 |
| Operator Effective Date:                            | 05/14/2013                                   |
| Site Contact:                                       | Gary Vorous                                  |
| Site Contact Address:                               | 3909 Pacific Hwy E                           |
| Contact City,State,Zip:                             | Fife, WA 98424                               |
| Site Contact Phone Number:                          | 253-922-8111                                 |
| Site Contact Email:                                 | gvorous@abraauto.com                         |
| Gen Status Code:                                    | SQG  |
| Monthly Generation:                                 | True   |
| Batch Generation:                                   | False  |
| One Time Generation:                                | False  |
| Transport Own Waste:                                | False  |
| Tranports Other Waste:                              | False  |
| Recycler Onsite:                                    | True   |
| Transfer Facility:                                  | False  |
| Other Exemption:                                    | Not reported                                 |
| UW Battery Gen:                                     | False  |
| Used Oil Transporter:                               | False  |
| Used Oil Transfer Facility:                         | False  |
| Used Oil Processor:                                 | False  |
| Used Oil Refiner:                                   | False  |
| Used Oil Fuel Marketer Directs Shipments:           | False  |
| Used Oil Fuel Marketer Meets Specs:                 | False  |
| Site Contact Address 2:                             | Not reported                                 |
| Name:   | ABRA AUTO BODY & GLASS FIFE                  |
| Address:  | 3909 PACIFIC HWY E                           |
| City,State,Zip:                                     | FIFE, WA 98424                               |
| Facility Address 2:                                 | Not reported                                 |
| Facility ID:  | 52994962                                     |
| EPA ID:   | WA0000188706                                 |
| NAICS:  | 811112                                       |
| State Waste Code Desc:                              | WT02   |
| Federal Waste Code Desc:                            | D001,D005,D006,D018,D035,D039,D040,F003,F005 |
| Form Comm:  | Not reported                                 |
| Data Year:  | 2015   |
| Permit by Rule:                                     | False  |
| Mailing Address 2:                                  | Not reported                                 |
| Treatment by Generator:                             | False  |
| Mixed Radioactive Waste:                            | False  |
| Importer of Hazardous Waste:                        | False  |
| Immediate Recycler:                                 | False  |
| Treatment/Storage/Disposal/Recycling Facility:      | False  |
| Generator of Dangerous Fuel Waste:                  | False  |
| Generator Marketing to Burner:                      | False  |
| Other Marketers (i.e., blender, distributor, etc.): | False  |
| Utility Boiler Burner:                              | False  |
| Industry Boiler Burner:                             | False  |
| Industrial Furnace:                                 | False  |
| Smelter Defferal:                                   | False  |
| Universal Waste:                                    | Not reported                                 |
| Off-Specification:                                  | Not reported                                 |
| LN Address 2:                                       | Not reported                                 |

Map ID  
Direction  
Distance  
Elevation

MAP FINDINGS

Site

Database(s)

EDR ID Number  
EPA ID Number

**ABRA AUTO BODY AND GLASS FIFE (Continued)**

**1000891883**

|   |                             |
|---|-----------------------------|
| Tax Reg #:                                | 603283211                   |
| Business Type:                            | Auto Body Repair & Refini   |
| Mail Name:                                | Team Safety LLC             |
| Mailing Address:                          | 6801 W 121st St #110        |
| Mailing City,State,Zip:                   | Overland Park, KS 66209     |
| Legal Organization Name:                  | ABRA Inc                    |
| Legal Organization Type:                  | Private                     |
| Legal Contact:                            | Not reported                |
| Legal Address:                            | 7225 Northland Drive        |
| Legal Address 2:                          | #210                        |
| Legal City,State,Zip:                     | Brooklyn Park, MN 55428     |
| Legal Phone Number:                       | 763-585-6253                |
| Legal Effective Date:                     | 05/14/2013                  |
| Land Organization Name:                   | Not reported                |
| Land Organization Type:                   | Private                     |
| Land Contact:                             | Scott and Christy Hensrude  |
| Land Address:                             | 6130 Maltby Rd              |
| Land City,State,Zip:                      | Woodinville, WA 98072       |
| Land Phone Number:                        | 425-478-9949                |
| Operator Organization Name:               | ABRA Inc                    |
| Operator Organization Type:               | Private                     |
| Operator:                                 | Not reported                |
| Operator Address:                         | 7225 Northland Drive        |
| Operator Address 2:                       | #210                        |
| Operator City,State,Zip:                  | Brooklyn Park, MN 55428     |
| Operator Phone Number:                    | 763-585-6253                |
| Operator Effective Date:                  | 05/14/2013                  |
| Site Contact:                             | Gary Vorous                 |
| Site Contact Address:                     | 3909 Pacific Hwy E          |
| Contact City,State,Zip:                   | Fife, WA 98424              |
| Site Contact Phone Number:                | 253-922-8111                |
| Site Contact Email:                       | gvorous@abraauto.com        |
| Gen Status Code:                          | SQG                         |
| Monthly Generation:                       | True                        |
| Batch Generation:                         | False                       |
| One Time Generation:                      | False                       |
| Transport Own Waste:                      | False                       |
| Tranports Other Waste:                    | False                       |
| Recycler Onsite:                          | False                       |
| Transfer Facility:                        | False                       |
| Other Exemption:                          | Not reported                |
| UW Battery Gen:                           | False                       |
| Used Oil Transporter:                     | False                       |
| Used Oil Transfer Facility:               | False                       |
| Used Oil Processor:                       | False                       |
| Used Oil Refiner:                         | False                       |
| Used Oil Fuel Marketer Directs Shipments: | False                       |
| Used Oil Fuel Marketer Meets Specs:       | False                       |
| Site Contact Address 2:                   | Not reported                |
| Name:                                     | ABRA AUTO BODY & GLASS FIFE |
| Address:                                  | 3909 PACIFIC HWY E          |
| City,State,Zip:                           | FIFE, WA 98424              |
| Facility Address 2:                       | Not reported                |
| Facility ID:                              | 52994962                    |
| EPA ID:                                   | WA0000188706                |
| NAICS:                                    | 811112                      |

Map ID  
Direction  
Distance  
Elevation

MAP FINDINGS

Site

Database(s)

EDR ID Number  
EPA ID Number

**ABRA AUTO BODY AND GLASS FIFE (Continued)**

**1000891883**

|   |                            |
|---|----------------------------|
| State Waste Code Desc:                              | WT02                       |
| Federal Waste Code Desc:                            | D001,D005,D035,F001,F003   |
| Form Comm:  | Not reported               |
| Data Year:  | 2014                       |
| Permit by Rule:                                     | False                      |
| Mailing Address 2:                                  | Not reported               |
| Treatment by Generator:                             | False                      |
| Mixed Radioactive Waste:                            | False                      |
| Importer of Hazardous Waste:                        | False                      |
| Immediate Recycler:                                 | False                      |
| Treatment/Storage/Disposal/Recycling Facility:      | False                      |
| Generator of Dangerous Fuel Waste:                  | False                      |
| Generator Marketing to Burner:                      | False                      |
| Other Marketers (i.e., blender, distributor, etc.): | False                      |
| Utility Boiler Burner:                              | False                      |
| Industry Boiler Burner:                             | False                      |
| Industrial Furnace:                                 | False                      |
| Smelter Defferal:                                   | False                      |
| Universal Waste:                                    | Not reported               |
| Off-Specification:                                  | Not reported               |
| LN Address 2:                                       | Not reported               |
| Tax Reg #:  | 603283211                  |
| Business Type:                                      | Auto Body Repair & Refini  |
| Mail Name:  | Team Safety LLC            |
| Mailing Address:                                    | 6801 W 121st St #110       |
| Mailing City,State,Zip:                             | Overland Park, KS 66209    |
| Legal Organization Name:                            | ABRA Inc                   |
| Legal Organization Type:                            | Private                    |
| Legal Contact:                                      | Not reported               |
| Legal Address:                                      | 7225 Northland Drive       |
| Legal Address 2:                                    | #210                       |
| Legal City,State,Zip:                               | Brooklyn Park, MN 55428    |
| Legal Phone Number:                                 | 763-585-6253               |
| Legal Effective Date:                               | 05/14/2013                 |
| Land Organization Name:                             | Not reported               |
| Land Organization Type:                             | Private                    |
| Land Contact:                                       | Scott and Christy Hensrude |
| Land Address:                                       | 6130 Maltby Rd             |
| Land City,State,Zip:                                | Woodinville, WA 98072      |
| Land Phone Number:                                  | 425-478-9949               |
| Operator Organization Name:                         | ABRA Inc                   |
| Operator Organization Type:                         | Private                    |
| Operator:   | Not reported               |
| Operator Address:                                   | 7225 Northland Drive       |
| Operator Address 2:                                 | #210                       |
| Operator City,State,Zip:                            | Brooklyn Park, MN 55428    |
| Operator Phone Number:                              | 763-585-6253               |
| Operator Effective Date:                            | 05/14/2013                 |
| Site Contact:                                       | Gary Vorous                |
| Site Contact Address:                               | 3909 Pacific Hwy E         |
| Contact City,State,Zip:                             | Fife, WA 98424             |
| Site Contact Phone Number:                          | 253-922-8111               |
| Site Contact Email:                                 | gvorous@abraauto.com       |
| Gen Status Code:                                    | SQG                        |
| Monthly Generation:                                 | True                       |
| Batch Generation:                                   | False                      |
| One Time Generation:                                | False                      |

Map ID  
Direction  
Distance  
Elevation

MAP FINDINGS

Site

Database(s)

EDR ID Number  
EPA ID Number

**ABRA AUTO BODY AND GLASS FIFE (Continued)**

**1000891883**

|   |                             |
|---|-----------------------------|
| Transport Own Waste:                                | False                       |
| Tranports Other Waste:                              | False                       |
| Recycler Onsite:                                    | True                        |
| Transfer Facility:                                  | False                       |
| Other Exemption:                                    | Not reported                |
| UW Battery Gen:                                     | False                       |
| Used Oil Transporter:                               | False                       |
| Used Oil Transfer Facility:                         | False                       |
| Used Oil Processor:                                 | False                       |
| Used Oil Refiner:                                   | False                       |
| Used Oil Fuel Marketer Directs Shipments:           | False                       |
| Used Oil Fuel Marketer Meets Specs:                 | False                       |
| Site Contact Address 2:                             | Not reported                |
| Name:   | ABRA AUTO BODY & GLASS FIFE |
| Address:  | 3909 PACIFIC HWY E          |
| City,State,Zip:                                     | FIFE, WA 98424              |
| Facility Address 2:                                 | Not reported                |
| Facility ID:  | 52994962                    |
| EPA ID:   | WA0000188706                |
| NAICS:  | 811112                      |
| State Waste Code Desc:                              | WT02                        |
| Federal Waste Code Desc:                            | D001D005D035F001F003        |
| Form Comm:  | Not reported                |
| Data Year:  | 2013                        |
| Permit by Rule:                                     | False                       |
| Mailing Address 2:                                  | Not reported                |
| Treatment by Generator:                             | False                       |
| Mixed Radioactive Waste:                            | False                       |
| Importer of Hazardous Waste:                        | False                       |
| Immediate Recycler:                                 | False                       |
| Treatment/Storage/Disposal/Recycling Facility:      | False                       |
| Generator of Dangerous Fuel Waste:                  | False                       |
| Generator Marketing to Burner:                      | False                       |
| Other Marketers (i.e., blender, distributor, etc.): | False                       |
| Utility Boiler Burner:                              | False                       |
| Industry Boiler Burner:                             | False                       |
| Industrial Furnace:                                 | False                       |
| Smelter Defferal:                                   | False                       |
| Universal Waste:                                    | Not reported                |
| Off-Specification:                                  | Not reported                |
| LN Address 2:                                       | Not reported                |
| Tax Reg #:  | 603283211                   |
| Business Type:                                      | Auto Body Repair & Refini   |
| Mail Name:  | Team Safety LLC             |
| Mailing Address:                                    | 6801 W 121st St #110        |
| Mailing City,State,Zip:                             | Overland Park, KS 66209     |
| Legal Organization Name:                            | ABRA Inc                    |
| Legal Organization Type:                            | Private                     |
| Legal Contact:                                      | Not reported                |
| Legal Address:                                      | 7225 Northland Drive        |
| Legal Address 2:                                    | #210                        |
| Legal City,State,Zip:                               | Brooklyn Park, MN 55428     |
| Legal Phone Number:                                 | 763-585-6253                |
| Legal Effective Date:                               | 05/14/2013                  |
| Land Organization Name:                             | Not reported                |
| Land Organization Type:                             | Private                     |

Map ID  
Direction  
Distance  
Elevation

MAP FINDINGS

Site

Database(s)

EDR ID Number  
EPA ID Number

**ABRA AUTO BODY AND GLASS FIFE (Continued)**

**1000891883**

Land Contact: Scott and Christy Hensrude  
Land Address: 6130 Maltby Rd  
Land City,State,Zip: Woodinville, WA 98072  
Land Phone Number: 425-478-9949  
Operator Organization Name: ABRA Inc  
Operator Organization Type: Private  
Operator: Not reported  
Operator Address: 7225 Northland Drive  
Operator Address 2: #210  
Operator City,State,Zip: Brooklyn Park, MN 55428  
Operator Phone Number: 763-585-6253  
Operator Effective Date: 05/14/2013  
Site Contact: Gary Zesiger  
Site Contact Address: 3909 Pacific Hwy E  
Contact City,State,Zip: Fife, WA 98424  
Site Contact Phone Number: 253-922-8111  
Site Contact Email: Not reported  
Gen Status Code: SQG  
Monthly Generation: True  
Batch Generation: False  
One Time Generation: False  
Transport Own Waste: False  
Tranports Other Waste: False  
Recycler Onsite: True  
Transfer Facility: False  
Other Exemption: Not reported  
UW Battery Gen: False  
Used Oil Transporter: False  
Used Oil Transfer Facility: False  
Used Oil Processor: False  
Used Oil Refiner: False  
Used Oil Fuel Marketer Directs Shipments: False  
Used Oil Fuel Marketer Meets Specs: False  
Site Contact Address 2: Not reported

**82**  
**SW**  
**1/4-1/2**  
**0.400 mi.**  
**2112 ft.**

**GERBER COLLISION & GLASS**  
**3701 20TH ST SE**  
**FIFE, WA 98424**

**WA ALLSITES** **1001969749**  
**RCRA NonGen / NLR** **WAH000011130**  
**FINDS**  
**ECHO**  
**WA MANIFEST**

**Relative:**  
**Higher**  
**Actual:**  
**17 ft.**

**ALLSITES:**  
Name: GERBER COLLISION & GLASS FIFE  
Facility Id: 96399117

**RCRA Listings:**

Date Form Received by Agency: 2007-01-19 00:00:00.0  
Handler Name: GERBER COLLISION & GLASS  
Handler Address: 3701 20TH ST SE  
Handler City,State,Zip: FIFE, WA 98424  
EPA ID: WAH000011130  
Contact Name: CHAD HAVERLOCK  
Contact Address: 3701 20TH ST E  
Contact City,State,Zip: FIFE, WA 98424  
Contact Telephone: 253-377-9851  
Contact Fax: Not reported  
Contact Email: CHAVERLO@GERBERCOLLISION.COM

Map ID  
Direction  
Distance  
Elevation

MAP FINDINGS

Site

Database(s)

EDR ID Number  
EPA ID Number

**GERBER COLLISION & GLASS (Continued)**

**1001969749**

|  |                              |
|--|------------------------------|
| Contact Title:   | GENERAL MANAGER              |
| EPA Region:  | 10                           |
| Land Type:   | Private                      |
| Federal Waste Generator Description:                           | Not a generator, verified    |
| Non-Notifier:  | Not reported                 |
| Biennial Report Cycle:   | Not reported                 |
| Accessibility:   | Not reported                 |
| Active Site Indicator:   | Not reported                 |
| State District Owner:  | WA                           |
| State District:  | SWRO                         |
| Mailing Address:   | 3701 20TH ST E               |
| Mailing City,State,Zip:  | FIFE, WA 98424               |
| Owner Name:  | AWC SERVICE COLLISION CENTER |
| Owner Type:  | Private                      |
| Operator Name:   | GERBER COLLISION GLASS       |
| Operator Type:   | Private                      |
| Short-Term Generator Activity:                                 | No                           |
| Importer Activity:   | No                           |
| Mixed Waste Generator:   | No                           |
| Transporter Activity:  | No                           |
| Transfer Facility Activity:                                    | No                           |
| Recycler Activity with Storage:                                | No                           |
| Small Quantity On-Site Burner Exemption:                       | No                           |
| Smelting Melting and Refining Furnace Exemption:               | No                           |
| Underground Injection Control:                                 | No                           |
| Off-Site Waste Receipt:  | No                           |
| Universal Waste Indicator:                                     | No                           |
| Universal Waste Destination Facility:                          | No                           |
| Federal Universal Waste:                                       | No                           |
| Active Site Fed-Reg Treatment Storage and Disposal Facility:   | Not reported                 |
| Active Site Converter Treatment storage and Disposal Facility: | Not reported                 |
| Active Site State-Reg Treatment Storage and Disposal Facility: | Not reported                 |
| Active Site State-Reg Handler:                                 | ---                          |
| Federal Facility Indicator:                                    | Not reported                 |
| Hazardous Secondary Material Indicator:                        | NN                           |
| Sub-Part K Indicator:  | Not reported                 |
| Commercial TSD Indicator:                                      | No                           |
| Treatment Storage and Disposal Type:                           | Not reported                 |
| 2018 GPRA Permit Baseline:                                     | Not on the Baseline          |
| 2018 GPRA Renewals Baseline:                                   | Not on the Baseline          |
| Permit Renewals Workload Universe:                             | Not reported                 |
| Permit Workload Universe:                                      | Not reported                 |
| Permit Progress Universe:                                      | Not reported                 |
| Post-Closure Workload Universe:                                | Not reported                 |
| Closure Workload Universe:                                     | Not reported                 |
| 202 GPRA Corrective Action Baseline:                           | No                           |
| Corrective Action Workload Universe:                           | No                           |
| Subject to Corrective Action Universe:                         | No                           |
| Non-TSDFs Where RCRA CA has Been Imposed Universe:             | No                           |
| TSDFs Potentially Subject to CA Under 3004 (u)/(v) Universe:   | No                           |
| TSDFs Only Subject to CA under Discretionary Auth Universe:    | No                           |
| Corrective Action Priority Ranking:                            | No NCAPS ranking             |
| Environmental Control Indicator:                               | No                           |
| Institutional Control Indicator:                               | No                           |
| Human Exposure Controls Indicator:                             | N/A                          |
| Groundwater Controls Indicator:                                | N/A                          |
| Operating TSDF Universe:                                       | Not reported                 |

Map ID  
Direction  
Distance  
Elevation

MAP FINDINGS

Site

Database(s)

EDR ID Number  
EPA ID Number

**GERBER COLLISION & GLASS (Continued)**

**1001969749**

|   |                       |
|---|-----------------------|
| Full Enforcement Universe:                                    | Not reported          |
| Significant Non-Complier Universe:                            | No                    |
| Unaddressed Significant Non-Complier Universe:                | No                    |
| Addressed Significant Non-Complier Universe:                  | No                    |
| Significant Non-Complier With a Compliance Schedule Universe: | No                    |
| Financial Assurance Required:                                 | Not reported          |
| Handler Date of Last Change:                                  | 2018-05-10 17:13:53.0 |
| Recognized Trader-Importer:                                   | No                    |
| Recognized Trader-Exporter:                                   | No                    |
| Importer of Spent Lead Acid Batteries:                        | No                    |
| Exporter of Spent Lead Acid Batteries:                        | No                    |
| Recycler Activity Without Storage:                            | No                    |
| Manifest Broker:  | No                    |
| Sub-Part P Indicator:   | Not reported          |

Biennial: List of Years

Year: 2005

[Click Here for Biennial Reporting System Data:](#)

Year: 2003

[Click Here for Biennial Reporting System Data:](#)

Hazardous Waste Summary:

Waste Code: D001  
Waste Description: IGNITABLE WASTE

Waste Code: D005  
Waste Description: BARIUM

Waste Code: D006  
Waste Description: CADMIUM

Waste Code: D018  
Waste Description: BENZENE

Waste Code: D035  
Waste Description: METHYL ETHYL KETONE

Waste Code: D039  
Waste Description: TETRACHLOROETHYLENE

Waste Code: D040  
Waste Description: TRICHLOROETHYLENE

Waste Code: F003  
Waste Description: THE FOLLOWING SPENT NONHALOGENATED SOLVENTS: XYLENE, ACETONE, ETHYL ACETATE, ETHYL BENZENE, ETHYL ETHER, METHYL ISOBUTYL KETONE, N-BUTYL ALCOHOL, CYCLOHEXANONE, AND METHANOL; ALL SPENT SOLVENT MIXTURES/BLENDS CONTAINING, BEFORE USE, ONLY THE ABOVE SPENT NONHALOGENATED SOLVENTS; AND ALL SPENT SOLVENT MIXTURES/BLENDS CONTAINING, BEFORE USE, ONE OR MORE OF THE ABOVE NONHALOGENATED SOLVENTS, AND A TOTAL OF TEN PERCENT OR MORE (BY VOLUME) OF ONE OR MORE OF THOSE SOLVENTS LISTED IN F001, F002, F004, AND F005; AND STILL BOTTOMS FROM THE RECOVERY OF THESE SPENT SOLVENTS AND SPENT SOLVENT MIXTURES.

Map ID  
Direction  
Distance  
Elevation

MAP FINDINGS

Site

Database(s)

EDR ID Number  
EPA ID Number

**GERBER COLLISION & GLASS (Continued)**

**1001969749**

Waste Code: F005  
Waste Description: THE FOLLOWING SPENT NONHALOGENATED SOLVENTS: TOLUENE, METHYL ETHYL KETONE, CARBON DISULFIDE, ISOBUTANOL, PYRIDINE, BENZENE, 2-ETHOXYETHANOL, AND 2-NITROPROPANE; ALL SPENT SOLVENT MIXTURES/BLENDS CONTAINING, BEFORE USE, A TOTAL OF TEN PERCENT OR MORE (BY VOLUME) OF ONE OR MORE OF THE ABOVE NONHALOGENATED SOLVENTS OR THOSE SOLVENTS LISTED IN F001, F002, OR F004; AND STILL BOTTOMS FROM THE RECOVERY OF THESE SPENT SOLVENTS AND SPENT SOLVENT MIXTURES.

**Handler - Owner Operator:**

|                                |                      |
|--------------------------------|----------------------|
| Owner/Operator Indicator:      | Operator             |
| Owner/Operator Name:           | AWC COLLISION CENTER |
| Legal Status:                  | Private              |
| Date Became Current:           | Not reported         |
| Date Ended Current:            | Not reported         |
| Owner/Operator Address:        | 3701 20TH ST E       |
| Owner/Operator City,State,Zip: | FIFE, WA 98424       |
| Owner/Operator Telephone:      | 253-896-1700         |
| Owner/Operator Telephone Ext:  | Not reported         |
| Owner/Operator Fax:            | Not reported         |
| Owner/Operator Email:          | Not reported         |

|                                |                              |
|--------------------------------|------------------------------|
| Owner/Operator Indicator:      | Owner                        |
| Owner/Operator Name:           | AWC SERVICE COLLISION CENTER |
| Legal Status:                  | Private                      |
| Date Became Current:           | 2001-10-01 00:00:00.         |
| Date Ended Current:            | Not reported                 |
| Owner/Operator Address:        | 3701 20TH ST E               |
| Owner/Operator City,State,Zip: | FIFE, WA 98424               |
| Owner/Operator Telephone:      | 253-922-0540                 |
| Owner/Operator Telephone Ext:  | Not reported                 |
| Owner/Operator Fax:            | Not reported                 |
| Owner/Operator Email:          | Not reported                 |

|                                |                              |
|--------------------------------|------------------------------|
| Owner/Operator Indicator:      | Owner                        |
| Owner/Operator Name:           | AWC SERVICE COLLISION CENTER |
| Legal Status:                  | Private                      |
| Date Became Current:           | 2001-10-01 00:00:00.         |
| Date Ended Current:            | Not reported                 |
| Owner/Operator Address:        | 3701 20TH ST E               |
| Owner/Operator City,State,Zip: | FIFE, WA 98424               |
| Owner/Operator Telephone:      | 253-922-0540                 |
| Owner/Operator Telephone Ext:  | Not reported                 |
| Owner/Operator Fax:            | Not reported                 |
| Owner/Operator Email:          | Not reported                 |

|                                |                              |
|--------------------------------|------------------------------|
| Owner/Operator Indicator:      | Owner                        |
| Owner/Operator Name:           | AWC SERVICE COLLISION CENTER |
| Legal Status:                  | Private                      |
| Date Became Current:           | 2001-10-01 00:00:00.         |
| Date Ended Current:            | Not reported                 |
| Owner/Operator Address:        | 3701 20TH ST E               |
| Owner/Operator City,State,Zip: | FIFE, WA 98424               |
| Owner/Operator Telephone:      | 253-922-0540                 |
| Owner/Operator Telephone Ext:  | Not reported                 |
| Owner/Operator Fax:            | Not reported                 |
| Owner/Operator Email:          | Not reported                 |



Map ID  
Direction  
Distance  
Elevation

MAP FINDINGS

Site

Database(s)

EDR ID Number  
EPA ID Number

**GERBER COLLISION & GLASS (Continued)**

**1001969749**

|                                |                              |
|--------------------------------|------------------------------|
| Owner/Operator Indicator:      | Owner                        |
| Owner/Operator Name:           | AWC COLLISION CENTER         |
| Legal Status:                  | Private                      |
| Date Became Current:           | Not reported                 |
| Date Ended Current:            | Not reported                 |
| Owner/Operator Address:        | 3701 20TH ST SE              |
| Owner/Operator City,State,Zip: | FIFE, WA 98424               |
| Owner/Operator Telephone:      | 000-000-0000                 |
| Owner/Operator Telephone Ext:  | Not reported                 |
| Owner/Operator Fax:            | Not reported                 |
| Owner/Operator Email:          | Not reported                 |
| Owner/Operator Indicator:      | Operator                     |
| Owner/Operator Name:           | AWC COLLISION CENTER         |
| Legal Status:                  | Private                      |
| Date Became Current:           | Not reported                 |
| Date Ended Current:            | Not reported                 |
| Owner/Operator Address:        | 3701 20TH ST E               |
| Owner/Operator City,State,Zip: | FIFE, WA 98424               |
| Owner/Operator Telephone:      | 253-896-1700                 |
| Owner/Operator Telephone Ext:  | Not reported                 |
| Owner/Operator Fax:            | Not reported                 |
| Owner/Operator Email:          | Not reported                 |
| Owner/Operator Indicator:      | Owner                        |
| Owner/Operator Name:           | AWC SERVICE COLLISION CENTER |
| Legal Status:                  | Private                      |
| Date Became Current:           | 2001-10-01 00:00:00.         |
| Date Ended Current:            | Not reported                 |
| Owner/Operator Address:        | 3701 20TH ST E               |
| Owner/Operator City,State,Zip: | FIFE, WA 98424               |
| Owner/Operator Telephone:      | 253-922-0540                 |
| Owner/Operator Telephone Ext:  | Not reported                 |
| Owner/Operator Fax:            | Not reported                 |
| Owner/Operator Email:          | Not reported                 |
| Owner/Operator Indicator:      | Owner                        |
| Owner/Operator Name:           | GERBER COLLISION GLASS       |
| Legal Status:                  | Private                      |
| Date Became Current:           | Not reported                 |
| Date Ended Current:            | Not reported                 |
| Owner/Operator Address:        | 3701 20TH ST E               |
| Owner/Operator City,State,Zip: | FIFE, WA 98424               |
| Owner/Operator Telephone:      | 253-896-1700                 |
| Owner/Operator Telephone Ext:  | Not reported                 |
| Owner/Operator Fax:            | Not reported                 |
| Owner/Operator Email:          | Not reported                 |
| Owner/Operator Indicator:      | Owner                        |
| Owner/Operator Name:           | GERBER COLLISION GLASS       |
| Legal Status:                  | Private                      |
| Date Became Current:           | Not reported                 |
| Date Ended Current:            | Not reported                 |
| Owner/Operator Address:        | 3701 20TH ST E               |
| Owner/Operator City,State,Zip: | FIFE, WA 98424               |
| Owner/Operator Telephone:      | 253-896-1700                 |
| Owner/Operator Telephone Ext:  | Not reported                 |

Map ID  
Direction  
Distance  
Elevation

MAP FINDINGS

Site

Database(s)

EDR ID Number  
EPA ID Number

**GERBER COLLISION & GLASS (Continued)**

**1001969749**

|                                |                              |
|--------------------------------|------------------------------|
| Owner/Operator Fax:            | Not reported                 |
| Owner/Operator Email:          | Not reported                 |
| Owner/Operator Indicator:      | Operator                     |
| Owner/Operator Name:           | AWC COLLISION CENTER         |
| Legal Status:                  | Private                      |
| Date Became Current:           | Not reported                 |
| Date Ended Current:            | Not reported                 |
| Owner/Operator Address:        | 3701 20TH ST E               |
| Owner/Operator City,State,Zip: | FIFE, WA 98424               |
| Owner/Operator Telephone:      | 253-896-1700                 |
| Owner/Operator Telephone Ext:  | Not reported                 |
| Owner/Operator Fax:            | Not reported                 |
| Owner/Operator Email:          | Not reported                 |
| Owner/Operator Indicator:      | Owner                        |
| Owner/Operator Name:           | AWC SERVICE COLLISION CENTER |
| Legal Status:                  | Private                      |
| Date Became Current:           | 2001-10-01 00:00:00.         |
| Date Ended Current:            | Not reported                 |
| Owner/Operator Address:        | 3701 20TH ST E               |
| Owner/Operator City,State,Zip: | FIFE, WA 98424               |
| Owner/Operator Telephone:      | 253-922-0540                 |
| Owner/Operator Telephone Ext:  | Not reported                 |
| Owner/Operator Fax:            | Not reported                 |
| Owner/Operator Email:          | Not reported                 |
| Owner/Operator Indicator:      | Operator                     |
| Owner/Operator Name:           | AWC COLLISION CENTER         |
| Legal Status:                  | Private                      |
| Date Became Current:           | Not reported                 |
| Date Ended Current:            | Not reported                 |
| Owner/Operator Address:        | 3701 20TH ST E               |
| Owner/Operator City,State,Zip: | FIFE, WA 98424               |
| Owner/Operator Telephone:      | 253-896-1700                 |
| Owner/Operator Telephone Ext:  | Not reported                 |
| Owner/Operator Fax:            | Not reported                 |
| Owner/Operator Email:          | Not reported                 |
| Owner/Operator Indicator:      | Owner                        |
| Owner/Operator Name:           | GERBER COLLISION GLASS       |
| Legal Status:                  | Private                      |
| Date Became Current:           | Not reported                 |
| Date Ended Current:            | Not reported                 |
| Owner/Operator Address:        | 3701 20TH ST E               |
| Owner/Operator City,State,Zip: | FIFE, WA 98424               |
| Owner/Operator Telephone:      | 253-896-1700                 |
| Owner/Operator Telephone Ext:  | Not reported                 |
| Owner/Operator Fax:            | Not reported                 |
| Owner/Operator Email:          | Not reported                 |
| Owner/Operator Indicator:      | Operator                     |
| Owner/Operator Name:           | GERBER COLLISION & GLASS     |
| Legal Status:                  | Private                      |
| Date Became Current:           | 2000-03-23 00:00:00.         |
| Date Ended Current:            | Not reported                 |
| Owner/Operator Address:        | 3701 20TH ST E               |

Map ID  
Direction  
Distance  
Elevation

MAP FINDINGS

Site

Database(s)

EDR ID Number  
EPA ID Number

**GERBER COLLISION & GLASS (Continued)**

**1001969749**

|                                |                              |
|--------------------------------|------------------------------|
| Owner/Operator City,State,Zip: | FIFE, WA 98424               |
| Owner/Operator Telephone:      | Not reported                 |
| Owner/Operator Telephone Ext:  | Not reported                 |
| Owner/Operator Fax:            | Not reported                 |
| Owner/Operator Email:          | Not reported                 |
| Owner/Operator Indicator:      | Owner                        |
| Owner/Operator Name:           | AWC SERVICE COLLISION CENTER |
| Legal Status:                  | Private                      |
| Date Became Current:           | 2001-10-01 00:00:00.         |
| Date Ended Current:            | Not reported                 |
| Owner/Operator Address:        | 3701 20TH ST E               |
| Owner/Operator City,State,Zip: | FIFE, WA 98424               |
| Owner/Operator Telephone:      | Not reported                 |
| Owner/Operator Telephone Ext:  | Not reported                 |
| Owner/Operator Fax:            | Not reported                 |
| Owner/Operator Email:          | Not reported                 |
| Owner/Operator Indicator:      | Owner                        |
| Owner/Operator Name:           | AWC COLLISION CENTER         |
| Legal Status:                  | Private                      |
| Date Became Current:           | 2000-03-23 00:00:00.         |
| Date Ended Current:            | Not reported                 |
| Owner/Operator Address:        | 3701 20TH ST E               |
| Owner/Operator City,State,Zip: | FIFE, WA 98424               |
| Owner/Operator Telephone:      | 253-896-1700                 |
| Owner/Operator Telephone Ext:  | Not reported                 |
| Owner/Operator Fax:            | Not reported                 |
| Owner/Operator Email:          | Not reported                 |
| Owner/Operator Indicator:      | Owner                        |
| Owner/Operator Name:           | AWC SERVICE COLLISION CENTER |
| Legal Status:                  | Private                      |
| Date Became Current:           | 2001-10-01 00:00:00.         |
| Date Ended Current:            | Not reported                 |
| Owner/Operator Address:        | 3701 20TH ST E               |
| Owner/Operator City,State,Zip: | FIFE, WA 98424               |
| Owner/Operator Telephone:      | 253-922-0540                 |
| Owner/Operator Telephone Ext:  | Not reported                 |
| Owner/Operator Fax:            | Not reported                 |
| Owner/Operator Email:          | Not reported                 |
| Owner/Operator Indicator:      | Owner                        |
| Owner/Operator Name:           | AWC SERVICE COLLISION CENTER |
| Legal Status:                  | Private                      |
| Date Became Current:           | 2001-10-01 00:00:00.         |
| Date Ended Current:            | Not reported                 |
| Owner/Operator Address:        | 3701 20TH ST E               |
| Owner/Operator City,State,Zip: | FIFE, WA 98424               |
| Owner/Operator Telephone:      | 253-922-0540                 |
| Owner/Operator Telephone Ext:  | Not reported                 |
| Owner/Operator Fax:            | Not reported                 |
| Owner/Operator Email:          | Not reported                 |

Map ID  
Direction  
Distance  
Elevation

MAP FINDINGS

Site

Database(s)

EDR ID Number  
EPA ID Number

**GERBER COLLISION & GLASS (Continued)**

**1001969749**

|                                |                              |
|--------------------------------|------------------------------|
| Date Became Current:           | Not reported                 |
| Date Ended Current:            | Not reported                 |
| Owner/Operator Address:        | 3701 20TH ST E               |
| Owner/Operator City,State,Zip: | FIFE, WA 98424               |
| Owner/Operator Telephone:      | 253-896-1700                 |
| Owner/Operator Telephone Ext:  | Not reported                 |
| Owner/Operator Fax:            | Not reported                 |
| Owner/Operator Email:          | Not reported                 |
| Owner/Operator Indicator:      | Owner                        |
| Owner/Operator Name:           | AWC SERVICE COLLISION CENTER |
| Legal Status:                  | Private                      |
| Date Became Current:           | Not reported                 |
| Date Ended Current:            | Not reported                 |
| Owner/Operator Address:        | 3701 20TH ST E               |
| Owner/Operator City,State,Zip: | FIFE, WA 98424               |
| Owner/Operator Telephone:      | 253-896-1700                 |
| Owner/Operator Telephone Ext:  | Not reported                 |
| Owner/Operator Fax:            | Not reported                 |
| Owner/Operator Email:          | Not reported                 |
| Owner/Operator Indicator:      | Owner                        |
| Owner/Operator Name:           | AWC SERVICE COLLISION CENTER |
| Legal Status:                  | Private                      |
| Date Became Current:           | 2001-10-01 00:00:00.         |
| Date Ended Current:            | Not reported                 |
| Owner/Operator Address:        | 3701 20TH ST E               |
| Owner/Operator City,State,Zip: | FIFE, WA 98424               |
| Owner/Operator Telephone:      | 253-922-0540                 |
| Owner/Operator Telephone Ext:  | Not reported                 |
| Owner/Operator Fax:            | Not reported                 |
| Owner/Operator Email:          | Not reported                 |
| Owner/Operator Indicator:      | Operator                     |
| Owner/Operator Name:           | GERBER COLLISION GLASS       |
| Legal Status:                  | Private                      |
| Date Became Current:           | Not reported                 |
| Date Ended Current:            | Not reported                 |
| Owner/Operator Address:        | 3701 20TH ST E               |
| Owner/Operator City,State,Zip: | FIFE, WA 98424               |
| Owner/Operator Telephone:      | 253-896-1700                 |
| Owner/Operator Telephone Ext:  | Not reported                 |
| Owner/Operator Fax:            | Not reported                 |
| Owner/Operator Email:          | Not reported                 |
| Owner/Operator Indicator:      | Operator                     |
| Owner/Operator Name:           | GERBER COLLISION GLASS       |
| Legal Status:                  | Private                      |
| Date Became Current:           | Not reported                 |
| Date Ended Current:            | Not reported                 |
| Owner/Operator Address:        | 3701 20TH ST E               |
| Owner/Operator City,State,Zip: | FIFE, WA 98424               |
| Owner/Operator Telephone:      | 253-896-1700                 |
| Owner/Operator Telephone Ext:  | Not reported                 |
| Owner/Operator Fax:            | Not reported                 |
| Owner/Operator Email:          | Not reported                 |

Map ID  
Direction  
Distance  
Elevation

MAP FINDINGS

Site

Database(s)

EDR ID Number  
EPA ID Number

**GERBER COLLISION & GLASS (Continued)**

**1001969749**

|                                |                              |
|--------------------------------|------------------------------|
| Owner/Operator Indicator:      | Operator                     |
| Owner/Operator Name:           | AWC COLLISION CENTER         |
| Legal Status:                  | Private                      |
| Date Became Current:           | 2000-03-23 00:00:00.         |
| Date Ended Current:            | Not reported                 |
| Owner/Operator Address:        | 3701 20TH ST E               |
| Owner/Operator City,State,Zip: | FIFE, WA 98424               |
| Owner/Operator Telephone:      | Not reported                 |
| Owner/Operator Telephone Ext:  | Not reported                 |
| Owner/Operator Fax:            | Not reported                 |
| Owner/Operator Email:          | Not reported                 |
| Owner/Operator Indicator:      | Owner                        |
| Owner/Operator Name:           | AWC SERVICE COL A            |
| Legal Status:                  | Private                      |
| Date Became Current:           | 2001-10-01 00:00:00.         |
| Date Ended Current:            | Not reported                 |
| Owner/Operator Address:        | 3701 20TH ST E               |
| Owner/Operator City,State,Zip: | FIFE, WA 98424               |
| Owner/Operator Telephone:      | 253-922-0540                 |
| Owner/Operator Telephone Ext:  | Not reported                 |
| Owner/Operator Fax:            | Not reported                 |
| Owner/Operator Email:          | Not reported                 |
| Owner/Operator Indicator:      | Operator                     |
| Owner/Operator Name:           | GERBER COLLISIO G            |
| Legal Status:                  | Private                      |
| Date Became Current:           | 2000-03-23 00:00:00.         |
| Date Ended Current:            | Not reported                 |
| Owner/Operator Address:        | 3701 20TH ST E               |
| Owner/Operator City,State,Zip: | FIFE, WA 98424               |
| Owner/Operator Telephone:      | 253-896-1700                 |
| Owner/Operator Telephone Ext:  | Not reported                 |
| Owner/Operator Fax:            | Not reported                 |
| Owner/Operator Email:          | Not reported                 |
| Owner/Operator Indicator:      | Owner                        |
| Owner/Operator Name:           | AWC SERVICE COLLISION CENTER |
| Legal Status:                  | Private                      |
| Date Became Current:           | Not reported                 |
| Date Ended Current:            | Not reported                 |
| Owner/Operator Address:        | 3701 20TH ST E               |
| Owner/Operator City,State,Zip: | FIFE, WA 98424               |
| Owner/Operator Telephone:      | 253-896-1700                 |
| Owner/Operator Telephone Ext:  | Not reported                 |
| Owner/Operator Fax:            | Not reported                 |
| Owner/Operator Email:          | Not reported                 |
| Owner/Operator Indicator:      | Owner                        |
| Owner/Operator Name:           | AWC SERVICE COLLISION CENTER |
| Legal Status:                  | Private                      |
| Date Became Current:           | Not reported                 |
| Date Ended Current:            | Not reported                 |
| Owner/Operator Address:        | 3701 20TH ST E               |
| Owner/Operator City,State,Zip: | FIFE, WA 98424               |
| Owner/Operator Telephone:      | 253-896-1700                 |
| Owner/Operator Telephone Ext:  | Not reported                 |

Map ID  
Direction  
Distance  
Elevation

MAP FINDINGS

Site

Database(s)

EDR ID Number  
EPA ID Number

**GERBER COLLISION & GLASS (Continued)**

**1001969749**

|                                |                              |
|--------------------------------|------------------------------|
| Owner/Operator Fax:            | Not reported                 |
| Owner/Operator Email:          | Not reported                 |
| Owner/Operator Indicator:      | Owner                        |
| Owner/Operator Name:           | GERBER COLLISION GLASS       |
| Legal Status:                  | Private                      |
| Date Became Current:           | Not reported                 |
| Date Ended Current:            | Not reported                 |
| Owner/Operator Address:        | 3701 20TH ST E               |
| Owner/Operator City,State,Zip: | FIFE, WA 98424               |
| Owner/Operator Telephone:      | 253-896-1700                 |
| Owner/Operator Telephone Ext:  | Not reported                 |
| Owner/Operator Fax:            | Not reported                 |
| Owner/Operator Email:          | Not reported                 |
| Owner/Operator Indicator:      | Owner                        |
| Owner/Operator Name:           | AWC SERVICE COLLISION CENTER |
| Legal Status:                  | Private                      |
| Date Became Current:           | 2001-10-01 00:00:00.         |
| Date Ended Current:            | Not reported                 |
| Owner/Operator Address:        | 3701 20TH ST E               |
| Owner/Operator City,State,Zip: | FIFE, WA 98424               |
| Owner/Operator Telephone:      | 253-922-0540                 |
| Owner/Operator Telephone Ext:  | Not reported                 |
| Owner/Operator Fax:            | Not reported                 |
| Owner/Operator Email:          | Not reported                 |
| Owner/Operator Indicator:      | Operator                     |
| Owner/Operator Name:           | GERBER COLLISION GLASS       |
| Legal Status:                  | Private                      |
| Date Became Current:           | Not reported                 |
| Date Ended Current:            | Not reported                 |
| Owner/Operator Address:        | 3701 20TH ST E               |
| Owner/Operator City,State,Zip: | FIFE, WA 98424               |
| Owner/Operator Telephone:      | 253-896-1700                 |
| Owner/Operator Telephone Ext:  | Not reported                 |
| Owner/Operator Fax:            | Not reported                 |
| Owner/Operator Email:          | Not reported                 |
| Owner/Operator Indicator:      | Owner                        |
| Owner/Operator Name:           | AWC SERVICE COLLISION CENTER |
| Legal Status:                  | Private                      |
| Date Became Current:           | 2001-10-01 00:00:00.         |
| Date Ended Current:            | Not reported                 |
| Owner/Operator Address:        | 3701 20TH ST E               |
| Owner/Operator City,State,Zip: | FIFE, WA 98424               |
| Owner/Operator Telephone:      | Not reported                 |
| Owner/Operator Telephone Ext:  | Not reported                 |
| Owner/Operator Fax:            | Not reported                 |
| Owner/Operator Email:          | Not reported                 |
| Owner/Operator Indicator:      | Operator                     |
| Owner/Operator Name:           | AWC COLLISION CENTER         |
| Legal Status:                  | Private                      |
| Date Became Current:           | Not reported                 |
| Date Ended Current:            | Not reported                 |
| Owner/Operator Address:        | 3701 20TH ST E               |

Map ID  
Direction  
Distance  
Elevation

MAP FINDINGS

Site

Database(s)

EDR ID Number  
EPA ID Number

**GERBER COLLISION & GLASS (Continued)**

**1001969749**

|                                |                              |
|--------------------------------|------------------------------|
| Owner/Operator City,State,Zip: | FIFE, WA 98424               |
| Owner/Operator Telephone:      | 253-896-1700                 |
| Owner/Operator Telephone Ext:  | Not reported                 |
| Owner/Operator Fax:            | Not reported                 |
| Owner/Operator Email:          | Not reported                 |
| Owner/Operator Indicator:      | Owner                        |
| Owner/Operator Name:           | AWC SERVICE COLLISION CENTER |
| Legal Status:                  | Private                      |
| Date Became Current:           | Not reported                 |
| Date Ended Current:            | Not reported                 |
| Owner/Operator Address:        | 3701 20TH ST E               |
| Owner/Operator City,State,Zip: | FIFE, WA 98424               |
| Owner/Operator Telephone:      | 253-896-1700                 |
| Owner/Operator Telephone Ext:  | Not reported                 |
| Owner/Operator Fax:            | Not reported                 |
| Owner/Operator Email:          | Not reported                 |
| Owner/Operator Indicator:      | Operator                     |
| Owner/Operator Name:           | AWC SERVICE COLLISION CENTER |
| Legal Status:                  | Private                      |
| Date Became Current:           | Not reported                 |
| Date Ended Current:            | Not reported                 |
| Owner/Operator Address:        | 3701 20TH ST E               |
| Owner/Operator City,State,Zip: | FIFE, WA 98424               |
| Owner/Operator Telephone:      | 253-922-0540                 |
| Owner/Operator Telephone Ext:  | Not reported                 |
| Owner/Operator Fax:            | Not reported                 |
| Owner/Operator Email:          | Not reported                 |
| Owner/Operator Indicator:      | Operator                     |
| Owner/Operator Name:           | GERBER COLLISION GLASS       |
| Legal Status:                  | Private                      |
| Date Became Current:           | Not reported                 |
| Date Ended Current:            | Not reported                 |
| Owner/Operator Address:        | 3701 20TH ST E               |
| Owner/Operator City,State,Zip: | FIFE, WA 98424               |
| Owner/Operator Telephone:      | 253-896-1700                 |
| Owner/Operator Telephone Ext:  | Not reported                 |
| Owner/Operator Fax:            | Not reported                 |
| Owner/Operator Email:          | Not reported                 |
| Owner/Operator Indicator:      | Owner                        |
| Owner/Operator Name:           | GERBER COLLISION GLASS       |
| Legal Status:                  | Private                      |
| Date Became Current:           | Not reported                 |
| Date Ended Current:            | Not reported                 |
| Owner/Operator Address:        | 3701 20TH ST E               |
| Owner/Operator City,State,Zip: | FIFE, WA 98424               |
| Owner/Operator Telephone:      | 253-896-1700                 |
| Owner/Operator Telephone Ext:  | Not reported                 |
| Owner/Operator Fax:            | Not reported                 |
| Owner/Operator Email:          | Not reported                 |
| Owner/Operator Indicator:      | Operator                     |
| Owner/Operator Name:           | GERBER COLLISION GLASS       |
| Legal Status:                  | Private                      |

Map ID  
Direction  
Distance  
Elevation

MAP FINDINGS

Site

Database(s)

EDR ID Number  
EPA ID Number

**GERBER COLLISION & GLASS (Continued)**

**1001969749**

Date Became Current: Not reported  
Date Ended Current: Not reported  
Owner/Operator Address: 3701 20TH ST E  
Owner/Operator City,State,Zip: FIFE, WA 98424  
Owner/Operator Telephone: 253-896-1700  
Owner/Operator Telephone Ext: Not reported  
Owner/Operator Fax: Not reported  
Owner/Operator Email: Not reported

**Historic Generators:**

Receive Date: 2002-03-01 00:00:00.0  
Handler Name: AWC COLLISION CENTER  
Federal Waste Generator Description: Not a generator, verified  
State District Owner: WA  
Large Quantity Handler of Universal Waste: No  
Recognized Trader Importer: No  
Recognized Trader Exporter: No  
Spent Lead Acid Battery Importer: No  
Spent Lead Acid Battery Exporter: No  
Current Record: No  
Non Storage Recycler Activity: Not reported  
Electronic Manifest Broker: Not reported

Receive Date: 2007-01-18 00:00:00.0  
Handler Name: GERBER COLLISION & GLASS  
Federal Waste Generator Description: Not a generator, verified  
State District Owner: WA  
Large Quantity Handler of Universal Waste: No  
Recognized Trader Importer: No  
Recognized Trader Exporter: No  
Spent Lead Acid Battery Importer: No  
Spent Lead Acid Battery Exporter: No  
Current Record: No  
Non Storage Recycler Activity: Not reported  
Electronic Manifest Broker: Not reported

Receive Date: 2007-01-19 00:00:00.0  
Handler Name: GERBER COLLISION & GLASS  
Federal Waste Generator Description: Not a generator, verified  
State District Owner: WA  
Large Quantity Handler of Universal Waste: No  
Recognized Trader Importer: No  
Recognized Trader Exporter: No  
Spent Lead Acid Battery Importer: No  
Spent Lead Acid Battery Exporter: No  
Current Record: Yes  
Non Storage Recycler Activity: Not reported  
Electronic Manifest Broker: Not reported

Receive Date: 2000-03-23 00:00:00.0  
Handler Name: AWC COLLISION CENTER  
Federal Waste Generator Description: Small Quantity Generator  
State District Owner: WA  
Large Quantity Handler of Universal Waste: No  
Recognized Trader Importer: No  
Recognized Trader Exporter: No  
Spent Lead Acid Battery Importer: No



Map ID  
Direction  
Distance  
Elevation

MAP FINDINGS

Site

Database(s)

EDR ID Number  
EPA ID Number

**GERBER COLLISION & GLASS (Continued)**

**1001969749**

|  |   |
|--|---|
| Spent Lead Acid Battery Exporter:          | No  |
| Current Record:                            | No  |
| Non Storage Recycler Activity:             | Not reported                                  |
| Electronic Manifest Broker:                | Not reported                                  |
| Receive Date:                              | 2002-02-22 00:00:00.0                         |
| Handler Name:                              | AWC COLLISION CENTER                          |
| Federal Waste Generator Description:       | Conditionally Exempt Small Quantity Generator |
| State District Owner:                      | WA  |
| Large Quantity Handler of Universal Waste: | No  |
| Recognized Trader Importer:                | No  |
| Recognized Trader Exporter:                | No  |
| Spent Lead Acid Battery Importer:          | No  |
| Spent Lead Acid Battery Exporter:          | No  |
| Current Record:                            | No  |
| Non Storage Recycler Activity:             | Not reported                                  |
| Electronic Manifest Broker:                | Not reported                                  |
| Receive Date:                              | 2002-03-01 00:00:00.0                         |
| Handler Name:                              | AWC COLLISION CENTER                          |
| Federal Waste Generator Description:       | Conditionally Exempt Small Quantity Generator |
| State District Owner:                      | WA  |
| Large Quantity Handler of Universal Waste: | No  |
| Recognized Trader Importer:                | No  |
| Recognized Trader Exporter:                | No  |
| Spent Lead Acid Battery Importer:          | No  |
| Spent Lead Acid Battery Exporter:          | No  |
| Current Record:                            | No  |
| Non Storage Recycler Activity:             | Not reported                                  |
| Electronic Manifest Broker:                | Not reported                                  |
| Receive Date:                              | 2003-03-03 00:00:00.0                         |
| Handler Name:                              | AWC COLLISION CENTER                          |
| Federal Waste Generator Description:       | Conditionally Exempt Small Quantity Generator |
| State District Owner:                      | WA  |
| Large Quantity Handler of Universal Waste: | No  |
| Recognized Trader Importer:                | No  |
| Recognized Trader Exporter:                | No  |
| Spent Lead Acid Battery Importer:          | No  |
| Spent Lead Acid Battery Exporter:          | No  |
| Current Record:                            | No  |
| Non Storage Recycler Activity:             | Not reported                                  |
| Electronic Manifest Broker:                | Not reported                                  |
| Receive Date:                              | 2004-03-03 00:00:00.0                         |
| Handler Name:                              | AWC COLLISION CENTER                          |
| Federal Waste Generator Description:       | Conditionally Exempt Small Quantity Generator |
| State District Owner:                      | WA  |
| Large Quantity Handler of Universal Waste: | No  |
| Recognized Trader Importer:                | No  |
| Recognized Trader Exporter:                | No  |
| Spent Lead Acid Battery Importer:          | No  |
| Spent Lead Acid Battery Exporter:          | No  |
| Current Record:                            | No  |
| Non Storage Recycler Activity:             | Not reported                                  |
| Electronic Manifest Broker:                | Not reported                                  |

Map ID  
Direction  
Distance  
Elevation

MAP FINDINGS

Site

Database(s)

EDR ID Number  
EPA ID Number

**GERBER COLLISION & GLASS (Continued)**

**1001969749**

Receive Date: 2005-02-25 00:00:00.0  
Handler Name: GERBER COLLISION & GLASS  
Federal Waste Generator Description: Conditionally Exempt Small Quantity Generator  
State District Owner: WA  
Large Quantity Handler of Universal Waste: No  
Recognized Trader Importer: No  
Recognized Trader Exporter: No  
Spent Lead Acid Battery Importer: No  
Spent Lead Acid Battery Exporter: No  
Current Record: No  
Non Storage Recycler Activity: Not reported  
Electronic Manifest Broker: Not reported

Receive Date: 2005-02-25 00:00:00.0  
Handler Name: GERBER COLLISION & GLASS  
Federal Waste Generator Description: Conditionally Exempt Small Quantity Generator  
State District Owner: WA  
Large Quantity Handler of Universal Waste: No  
Recognized Trader Importer: No  
Recognized Trader Exporter: No  
Spent Lead Acid Battery Importer: No  
Spent Lead Acid Battery Exporter: No  
Current Record: No  
Non Storage Recycler Activity: Not reported  
Electronic Manifest Broker: Not reported

Receive Date: 2006-02-15 00:00:00.0  
Handler Name: GERBER COLLISION & GLASS  
Federal Waste Generator Description: Conditionally Exempt Small Quantity Generator  
State District Owner: WA  
Large Quantity Handler of Universal Waste: No  
Recognized Trader Importer: No  
Recognized Trader Exporter: No  
Spent Lead Acid Battery Importer: No  
Spent Lead Acid Battery Exporter: No  
Current Record: No  
Non Storage Recycler Activity: Not reported  
Electronic Manifest Broker: Not reported

Receive Date: 2007-01-18 00:00:00.0  
Handler Name: GERBER COLLISION & GLASS  
Federal Waste Generator Description: Conditionally Exempt Small Quantity Generator  
State District Owner: WA  
Large Quantity Handler of Universal Waste: No  
Recognized Trader Importer: No  
Recognized Trader Exporter: No  
Spent Lead Acid Battery Importer: No  
Spent Lead Acid Battery Exporter: No  
Current Record: No  
Non Storage Recycler Activity: Not reported  
Electronic Manifest Broker: Not reported

Receive Date: 2003-12-31 00:00:00.0  
Handler Name: AWC COLLISION CENTER  
Federal Waste Generator Description: Not a generator, verified  
State District Owner: WA  
Large Quantity Handler of Universal Waste: No

Map ID  
Direction  
Distance  
Elevation

MAP FINDINGS

Site

Database(s)

EDR ID Number  
EPA ID Number

**GERBER COLLISION & GLASS (Continued)**

**1001969749**

|  |                           |
|--|---------------------------|
| Recognized Trader Importer:                | No                        |
| Recognized Trader Exporter:                | No                        |
| Spent Lead Acid Battery Importer:          | No                        |
| Spent Lead Acid Battery Exporter:          | No                        |
| Current Record:                            | No                        |
| Non Storage Recycler Activity:             | Not reported              |
| Electronic Manifest Broker:                | Not reported              |
| Receive Date:                              | 2005-12-31 00:00:00.0     |
| Handler Name:                              | GERBER COLLISION & GLASS  |
| Federal Waste Generator Description:       | Not a generator, verified |
| State District Owner:                      | WA                        |
| Large Quantity Handler of Universal Waste: | No                        |
| Recognized Trader Importer:                | No                        |
| Recognized Trader Exporter:                | No                        |
| Spent Lead Acid Battery Importer:          | No                        |
| Spent Lead Acid Battery Exporter:          | No                        |
| Current Record:                            | No                        |
| Non Storage Recycler Activity:             | Not reported              |
| Electronic Manifest Broker:                | Not reported              |

List of NAICS Codes and Descriptions:

|                    |                           |
|--------------------|---------------------------|
| NAICS Code:        | 811111                    |
| NAICS Description: | GENERAL AUTOMOTIVE REPAIR |

Facility Has Received Notices of Violation:

|   |                       |
|---|-----------------------|
| Found Violation:                          | Yes                   |
| Agency Which Determined Violation:        | State                 |
| Violation Short Description:              | Generators - General  |
| Date Violation was Determined:            | 2001-09-28 00:00:00.0 |
| Actual Return to Compliance Date:         | 2002-01-04 00:00:00.0 |
| Return to Compliance Qualifier:           | Observed              |
| Violation Responsible Agency:             | State                 |
| Scheduled Compliance Date:                | 2001-10-30 00:00:00.0 |
| Enforcement Identifier:                   | 001                   |
| Date of Enforcement Action:               | 2001-09-28 00:00:00.0 |
| Enforcement Responsible Agency:           | State                 |
| Enforcement Docket Number:                | Not reported          |
| Enforcement Attorney:                     | Not reported          |
| Corrective Action Component:              | No                    |
| Appeal Initiated Date:                    | Not reported          |
| Appeal Resolution Date:                   | Not reported          |
| Disposition Status Date:                  | Not reported          |
| Disposition Status:                       | Not reported          |
| Disposition Status Description:           | Not reported          |
| Consent/Final Order Sequence Number:      | Not reported          |
| Consent/Final Order Respondent Name:      | Not reported          |
| Consent/Final Order Lead Agency:          | Not reported          |
| Enforcement Type:                         | WRITTEN INFORMAL      |
| Enforcement Responsible Person:           | WAJCA                 |
| Enforcement Responsible Sub-Organization: | SW                    |
| SEP Sequence Number:                      | Not reported          |
| SEP Expenditure Amount:                   | Not reported          |
| SEP Scheduled Completion Date:            | Not reported          |
| SEP Actual Date:                          | Not reported          |
| SEP Defaulted Date:                       | Not reported          |

Map ID  
Direction  
Distance  
Elevation

MAP FINDINGS

Site

Database(s)

EDR ID Number  
EPA ID Number

**GERBER COLLISION & GLASS (Continued)**

**1001969749**

|   |                       |
|---|-----------------------|
| SEP Type:                                 | Not reported          |
| SEP Type Description:                     | Not reported          |
| Proposed Amount:                          | Not reported          |
| Final Monetary Amount:                    | Not reported          |
| Paid Amount:                              | Not reported          |
| Final Count:                              | Not reported          |
| Final Amount:                             | Not reported          |
| Found Violation:                          | Yes                   |
| Agency Which Determined Violation:        | State                 |
| Violation Short Description:              | Generators - General  |
| Date Violation was Determined:            | 2001-09-28 00:00:00.0 |
| Actual Return to Compliance Date:         | 2002-01-04 00:00:00.0 |
| Return to Compliance Qualifier:           | Observed              |
| Violation Responsible Agency:             | State                 |
| Scheduled Compliance Date:                | 2001-10-30 00:00:00.0 |
| Enforcement Identifier:                   | 001                   |
| Date of Enforcement Action:               | 2001-09-28 00:00:00.0 |
| Enforcement Responsible Agency:           | State                 |
| Enforcement Docket Number:                | Not reported          |
| Enforcement Attorney:                     | Not reported          |
| Corrective Action Component:              | No                    |
| Appeal Initiated Date:                    | Not reported          |
| Appeal Resolution Date:                   | Not reported          |
| Disposition Status Date:                  | Not reported          |
| Disposition Status:                       | Not reported          |
| Disposition Status Description:           | Not reported          |
| Consent/Final Order Sequence Number:      | Not reported          |
| Consent/Final Order Respondent Name:      | Not reported          |
| Consent/Final Order Lead Agency:          | Not reported          |
| Enforcement Type:                         | WRITTEN INFORMAL      |
| Enforcement Responsible Person:           | WAJCA                 |
| Enforcement Responsible Sub-Organization: | SW                    |
| SEP Sequence Number:                      | Not reported          |
| SEP Expenditure Amount:                   | Not reported          |
| SEP Scheduled Completion Date:            | Not reported          |
| SEP Actual Date:                          | Not reported          |
| SEP Defaulted Date:                       | Not reported          |
| SEP Type:                                 | Not reported          |
| SEP Type Description:                     | Not reported          |
| Proposed Amount:                          | Not reported          |
| Final Monetary Amount:                    | Not reported          |
| Paid Amount:                              | Not reported          |
| Final Count:                              | Not reported          |
| Final Amount:                             | Not reported          |
| Found Violation:                          | No                    |
| Agency Which Determined Violation:        | Not reported          |
| Violation Short Description:              | Not reported          |
| Date Violation was Determined:            | Not reported          |
| Actual Return to Compliance Date:         | Not reported          |
| Return to Compliance Qualifier:           | Not reported          |
| Violation Responsible Agency:             | Not reported          |
| Scheduled Compliance Date:                | Not reported          |
| Enforcement Identifier:                   | Not reported          |
| Date of Enforcement Action:               | Not reported          |
| Enforcement Responsible Agency:           | Not reported          |

Map ID  
Direction  
Distance  
Elevation

MAP FINDINGS

Site

Database(s)

EDR ID Number  
EPA ID Number

**GERBER COLLISION & GLASS (Continued)**

**1001969749**

|   |              |
|---|--------------|
| Enforcement Docket Number:                | Not reported |
| Enforcement Attorney:                     | Not reported |
| Corrective Action Component:              | Not reported |
| Appeal Initiated Date:                    | Not reported |
| Appeal Resolution Date:                   | Not reported |
| Disposition Status Date:                  | Not reported |
| Disposition Status:                       | Not reported |
| Disposition Status Description:           | Not reported |
| Consent/Final Order Sequence Number:      | Not reported |
| Consent/Final Order Respondent Name:      | Not reported |
| Consent/Final Order Lead Agency:          | Not reported |
| Enforcement Type:                         | Not reported |
| Enforcement Responsible Person:           | Not reported |
| Enforcement Responsible Sub-Organization: | Not reported |
| SEP Sequence Number:                      | Not reported |
| SEP Expenditure Amount:                   | Not reported |
| SEP Scheduled Completion Date:            | Not reported |
| SEP Actual Date:                          | Not reported |
| SEP Defaulted Date:                       | Not reported |
| SEP Type:                                 | Not reported |
| SEP Type Description:                     | Not reported |
| Proposed Amount:                          | Not reported |
| Final Monetary Amount:                    | Not reported |
| Paid Amount:                              | Not reported |
| Final Count:                              | Not reported |
| Final Amount:                             | Not reported |
| Found Violation:                          | No           |
| Agency Which Determined Violation:        | Not reported |
| Violation Short Description:              | Not reported |
| Date Violation was Determined:            | Not reported |
| Actual Return to Compliance Date:         | Not reported |
| Return to Compliance Qualifier:           | Not reported |
| Violation Responsible Agency:             | Not reported |
| Scheduled Compliance Date:                | Not reported |
| Enforcement Identifier:                   | Not reported |
| Date of Enforcement Action:               | Not reported |
| Enforcement Responsible Agency:           | Not reported |
| Enforcement Docket Number:                | Not reported |
| Enforcement Attorney:                     | Not reported |
| Corrective Action Component:              | Not reported |
| Appeal Initiated Date:                    | Not reported |
| Appeal Resolution Date:                   | Not reported |
| Disposition Status Date:                  | Not reported |
| Disposition Status:                       | Not reported |
| Disposition Status Description:           | Not reported |
| Consent/Final Order Sequence Number:      | Not reported |
| Consent/Final Order Respondent Name:      | Not reported |
| Consent/Final Order Lead Agency:          | Not reported |
| Enforcement Type:                         | Not reported |
| Enforcement Responsible Person:           | Not reported |
| Enforcement Responsible Sub-Organization: | Not reported |
| SEP Sequence Number:                      | Not reported |
| SEP Expenditure Amount:                   | Not reported |
| SEP Scheduled Completion Date:            | Not reported |
| SEP Actual Date:                          | Not reported |
| SEP Defaulted Date:                       | Not reported |

Map ID  
Direction  
Distance  
Elevation

MAP FINDINGS

Site

Database(s)

EDR ID Number  
EPA ID Number

**GERBER COLLISION & GLASS (Continued)**

**1001969749**

|   |                       |
|---|-----------------------|
| SEP Type:                                 | Not reported          |
| SEP Type Description:                     | Not reported          |
| Proposed Amount:                          | Not reported          |
| Final Monetary Amount:                    | Not reported          |
| Paid Amount:                              | Not reported          |
| Final Count:                              | Not reported          |
| Final Amount:                             | Not reported          |
| Found Violation:                          | Yes                   |
| Agency Which Determined Violation:        | State                 |
| Violation Short Description:              | Generators - General  |
| Date Violation was Determined:            | 2001-09-28 00:00:00.0 |
| Actual Return to Compliance Date:         | 2002-01-04 00:00:00.0 |
| Return to Compliance Qualifier:           | Observed              |
| Violation Responsible Agency:             | State                 |
| Scheduled Compliance Date:                | 2001-10-30 00:00:00.0 |
| Enforcement Identifier:                   | 001                   |
| Date of Enforcement Action:               | 2001-09-28 00:00:00.0 |
| Enforcement Responsible Agency:           | State                 |
| Enforcement Docket Number:                | Not reported          |
| Enforcement Attorney:                     | Not reported          |
| Corrective Action Component:              | No                    |
| Appeal Initiated Date:                    | Not reported          |
| Appeal Resolution Date:                   | Not reported          |
| Disposition Status Date:                  | Not reported          |
| Disposition Status:                       | Not reported          |
| Disposition Status Description:           | Not reported          |
| Consent/Final Order Sequence Number:      | Not reported          |
| Consent/Final Order Respondent Name:      | Not reported          |
| Consent/Final Order Lead Agency:          | Not reported          |
| Enforcement Type:                         | WRITTEN INFORMAL      |
| Enforcement Responsible Person:           | WAJCA                 |
| Enforcement Responsible Sub-Organization: | SW                    |
| SEP Sequence Number:                      | Not reported          |
| SEP Expenditure Amount:                   | Not reported          |
| SEP Scheduled Completion Date:            | Not reported          |
| SEP Actual Date:                          | Not reported          |
| SEP Defaulted Date:                       | Not reported          |
| SEP Type:                                 | Not reported          |
| SEP Type Description:                     | Not reported          |
| Proposed Amount:                          | Not reported          |
| Final Monetary Amount:                    | Not reported          |
| Paid Amount:                              | Not reported          |
| Final Count:                              | Not reported          |
| Final Amount:                             | Not reported          |
| Found Violation:                          | Yes                   |
| Agency Which Determined Violation:        | State                 |
| Violation Short Description:              | Generators - General  |
| Date Violation was Determined:            | 2001-10-23 00:00:00.0 |
| Actual Return to Compliance Date:         | 2004-04-05 00:00:00.0 |
| Return to Compliance Qualifier:           | Not Resolved          |
| Violation Responsible Agency:             | State                 |
| Scheduled Compliance Date:                | 2002-04-20 00:00:00.0 |
| Enforcement Identifier:                   | 001                   |
| Date of Enforcement Action:               | 2001-10-23 00:00:00.0 |
| Enforcement Responsible Agency:           | State                 |

Map ID  
Direction  
Distance  
Elevation

MAP FINDINGS

Site

Database(s)

EDR ID Number  
EPA ID Number

**GERBER COLLISION & GLASS (Continued)**

**1001969749**

|   |                  |
|---|------------------|
| Enforcement Docket Number:                | Not reported     |
| Enforcement Attorney:                     | Not reported     |
| Corrective Action Component:              | No               |
| Appeal Initiated Date:                    | Not reported     |
| Appeal Resolution Date:                   | Not reported     |
| Disposition Status Date:                  | Not reported     |
| Disposition Status:                       | Not reported     |
| Disposition Status Description:           | Not reported     |
| Consent/Final Order Sequence Number:      | Not reported     |
| Consent/Final Order Respondent Name:      | Not reported     |
| Consent/Final Order Lead Agency:          | Not reported     |
| Enforcement Type:                         | WRITTEN INFORMAL |
| Enforcement Responsible Person:           | WAJCA            |
| Enforcement Responsible Sub-Organization: | SW               |
| SEP Sequence Number:                      | Not reported     |
| SEP Expenditure Amount:                   | Not reported     |
| SEP Scheduled Completion Date:            | Not reported     |
| SEP Actual Date:                          | Not reported     |
| SEP Defaulted Date:                       | Not reported     |
| SEP Type:                                 | Not reported     |
| SEP Type Description:                     | Not reported     |
| Proposed Amount:                          | Not reported     |
| Final Monetary Amount:                    | Not reported     |
| Paid Amount:                              | Not reported     |
| Final Count:                              | Not reported     |
| Final Amount:                             | Not reported     |

**Evaluation Action Summary:**

|   |  |
|---|--|
| Evaluation Date:                          | 2001-09-28 00:00:00.0                    |
| Evaluation Responsible Agency:            | State                                    |
| Found Violation:                          | Yes                                      |
| Evaluation Type Description:              | COMPLIANCE EVALUATION INSPECTION ON-SITE |
| Evaluation Responsible Person Identifier: | WAJCA                                    |
| Evaluation Responsible Sub-Organization:  | NW                                       |
| Actual Return to Compliance Date:         | 2002-01-04 00:00:00.0                    |
| Scheduled Compliance Date:                | 2001-10-30 00:00:00.0                    |
| Date of Request:                          | Not reported                             |
| Date Response Received:                   | Not reported                             |
| Request Agency:                           | Not reported                             |
| Former Citation:                          | Not reported                             |

|   |  |
|---|--|
| Evaluation Date:                          | 2001-09-28 00:00:00.0                    |
| Evaluation Responsible Agency:            | State                                    |
| Found Violation:                          | Yes                                      |
| Evaluation Type Description:              | COMPLIANCE EVALUATION INSPECTION ON-SITE |
| Evaluation Responsible Person Identifier: | WAJCA                                    |
| Evaluation Responsible Sub-Organization:  | NW                                       |
| Actual Return to Compliance Date:         | 2002-01-04 00:00:00.0                    |
| Scheduled Compliance Date:                | 2001-10-30 00:00:00.0                    |
| Date of Request:                          | Not reported                             |
| Date Response Received:                   | Not reported                             |
| Request Agency:                           | Not reported                             |
| Former Citation:                          | Not reported                             |

|                                |                       |
|--------------------------------|-----------------------|
| Evaluation Date:               | 2002-01-04 00:00:00.0 |
| Evaluation Responsible Agency: | State                 |
| Found Violation:               | No                    |

Map ID  
Direction  
Distance  
Elevation

MAP FINDINGS

Site

Database(s)

EDR ID Number  
EPA ID Number

**GERBER COLLISION & GLASS (Continued)**

**1001969749**

|   |  |
|---|--|
| Evaluation Type Description:              | COMPLIANCE ASSISTANCE VISIT              |
| Evaluation Responsible Person Identifier: | WAJCA                                    |
| Evaluation Responsible Sub-Organization:  | SW                                       |
| Actual Return to Compliance Date:         | Not reported                             |
| Scheduled Compliance Date:                | Not reported                             |
| Date of Request:                          | Not reported                             |
| Date Response Received:                   | Not reported                             |
| Request Agency:                           | Not reported                             |
| Former Citation:                          | Not reported                             |
| Evaluation Date:                          | 2002-03-27 00:00:00.0                    |
| Evaluation Responsible Agency:            | State                                    |
| Found Violation:                          | No                                       |
| Evaluation Type Description:              | FOLLOW-UP INSPECTION                     |
| Evaluation Responsible Person Identifier: | WAJCA                                    |
| Evaluation Responsible Sub-Organization:  | SW                                       |
| Actual Return to Compliance Date:         | Not reported                             |
| Scheduled Compliance Date:                | Not reported                             |
| Date of Request:                          | Not reported                             |
| Date Response Received:                   | Not reported                             |
| Request Agency:                           | Not reported                             |
| Former Citation:                          | Not reported                             |
| Evaluation Date:                          | 2001-09-28 00:00:00.0                    |
| Evaluation Responsible Agency:            | State                                    |
| Found Violation:                          | Yes                                      |
| Evaluation Type Description:              | COMPLIANCE EVALUATION INSPECTION ON-SITE |
| Evaluation Responsible Person Identifier: | WAJCA                                    |
| Evaluation Responsible Sub-Organization:  | NW                                       |
| Actual Return to Compliance Date:         | 2002-01-04 00:00:00.0                    |
| Scheduled Compliance Date:                | 2001-10-30 00:00:00.0                    |
| Date of Request:                          | Not reported                             |
| Date Response Received:                   | Not reported                             |
| Request Agency:                           | Not reported                             |
| Former Citation:                          | Not reported                             |
| Evaluation Date:                          | 2001-10-23 00:00:00.0                    |
| Evaluation Responsible Agency:            | State                                    |
| Found Violation:                          | Yes                                      |
| Evaluation Type Description:              | COMPLIANCE EVALUATION INSPECTION ON-SITE |
| Evaluation Responsible Person Identifier: | WAJCA                                    |
| Evaluation Responsible Sub-Organization:  | SW                                       |
| Actual Return to Compliance Date:         | 2004-04-05 00:00:00.0                    |
| Scheduled Compliance Date:                | 2002-04-20 00:00:00.0                    |
| Date of Request:                          | Not reported                             |
| Date Response Received:                   | Not reported                             |
| Request Agency:                           | Not reported                             |
| Former Citation:                          | Not reported                             |

**FINDS:**

Registry ID: 110005397301

[Click Here:](#)

Environmental Interest/Information System:

Washington Facility / Site Identification System (WA-FSIS) provides a



Map ID  
Direction  
Distance  
Elevation

MAP FINDINGS

Site

Database(s)

EDR ID Number  
EPA ID Number

**GERBER COLLISION & GLASS (Continued)**

**1001969749**

means to query and display data maintained by the Washington Department of Ecology. This system contains key information for each facility/site that is currently, or has been, of interest to the Air Quality, Dam Safety, Hazardous Waste, Toxics Cleanup, and Water Quality Programs.

RCRAInfo is a national information system that supports the Resource Conservation and Recovery Act (RCRA) program through the tracking of events and activities related to facilities that generate, transport, and treat, store, or dispose of hazardous waste. RCRAInfo allows RCRA program staff to track the notification, permit, compliance, and corrective action activities required under RCRA.

HAZARDOUS WASTE BIENNIAL REPORTER

[Click this hyperlink](#) while viewing on your computer to access additional FINDS: detail in the EDR Site Report.

**ECHO:**

|                 |   |
|-----------------|---|
| Envid:          | 1001969749  |
| Registry ID:    | 110005397301  |
| DFR URL:        | <a href="http://echo.epa.gov/detailed-facility-report?fid=110005397301">http://echo.epa.gov/detailed-facility-report?fid=110005397301</a> |
| Name:           | GERBER COLLISION & GLASS  |
| Address:        | 3701 20TH ST SE   |
| City,State,Zip: | FIFE, WA 98424  |

**WA MANIFEST:**

|   |                          |
|---|--------------------------|
| Name:   | GERBER COLLISION & GLASS |
| Address:  | 3701 20TH ST SE          |
| City,State,Zip:                                     | FIFE, WA 98424           |
| Facility Address 2:                                 | Not reported             |
| Facility ID:  | 96399117                 |
| EPA ID:   | WAH000011130             |
| NAICS:  | 811111                   |
| State Waste Code Desc:                              | Not reported             |
| Federal Waste Code Desc:                            | F003 F005 D001 D005      |
| Form Comm:  | Not reported             |
| Data Year:  | Not reported             |
| Permit by Rule:                                     | FALSE                    |
| Mailing Address 2:                                  | Not reported             |
| Treatment by Generator:                             | FALSE                    |
| Mixed Radioactive Waste:                            | FALSE                    |
| Importer of Hazardous Waste:                        | FALSE                    |
| Immediate Recycler:                                 | FALSE                    |
| Treatment/Storage/Disposal/Recycling Facility:      | FALSE                    |
| Generator of Dangerous Fuel Waste:                  | FALSE                    |
| Generator Marketing to Burner:                      | FALSE                    |
| Other Marketers (i.e., blender, distributor, etc.): | FALSE                    |
| Utility Boiler Burner:                              | FALSE                    |
| Industry Boiler Burner:                             | FALSE                    |
| Industrial Furnace:                                 | FALSE                    |
| Smelter Defferal:                                   | FALSE                    |
| Universal Waste:                                    | Not reported             |
| Off-Specification:                                  | Not reported             |
| LN Address 2:                                       | Not reported             |
| Tax Reg #:  | 602149199                |
| Business Type:                                      | Collision Repair         |
| Mail Name:  | Gerber Collision & Glass |
| Mailing Address:                                    | 3701 20th St E           |

Map ID  
Direction  
Distance  
Elevation

MAP FINDINGS

Site

Database(s)

EDR ID Number  
EPA ID Number

**GERBER COLLISION & GLASS (Continued)**

**1001969749**

|   |                              |
|---|------------------------------|
| Mailing City,State,Zip:                   | FIFE, WA 98424               |
| Legal Organization Name:                  | AWC Service Collision Center |
| Legal Organization Type:                  | Private                      |
| Legal Contact:                            | Not reported                 |
| Legal Address:                            | 3701 20th St E               |
| Legal Address 2:                          | Not reported                 |
| Legal City,State,Zip:                     | FIFE, WA 98424               |
| Legal Phone Number:                       | (253)922-0540                |
| Legal Effective Date:                     | 10/01/2001                   |
| Land Organization Name:                   | Gerber Collision & Glass     |
| Land Organization Type:                   | Private                      |
| Land Contact:                             | Not reported                 |
| Land Address:                             | 3701 20th St E               |
| Land City,State,Zip:                      | FIFE, WA 98424               |
| Land Phone Number:                        | (253)896-1700                |
| Operator Organization Name:               | Gerber Collision & Glass     |
| Operator Organization Type:               | Private                      |
| Operator:                                 | Not reported                 |
| Operator Address:                         | 3701 20th St E               |
| Operator Address 2:                       | Not reported                 |
| Operator City,State,Zip:                  | FIFE, WA 98424               |
| Operator Phone Number:                    | (253)896-1700                |
| Operator Effective Date:                  | 03/23/2000                   |
| Site Contact:                             | Chad Haverlock               |
| Site Contact Address:                     | 3701 20th St E               |
| Contact City,State,Zip:                   | FIFE, WA 98424               |
| Site Contact Phone Number:                | (253)377-9854                |
| Site Contact Email:                       | chaverlo@gerbercollision.com |
| Gen Status Code:                          | SQG                          |
| Monthly Generation:                       | FALSE                        |
| Batch Generation:                         | FALSE                        |
| One Time Generation:                      | FALSE                        |
| Transport Own Waste:                      | FALSE                        |
| Tranports Other Waste:                    | FALSE                        |
| Recycler Onsite:                          | FALSE                        |
| Transfer Facility:                        | FALSE                        |
| Other Exemption:                          | Not reported                 |
| UW Battery Gen:                           | FALSE                        |
| Used Oil Transporter:                     | FALSE                        |
| Used Oil Transfer Facility:               | FALSE                        |
| Used Oil Processor:                       | FALSE                        |
| Used Oil Refiner:                         | FALSE                        |
| Used Oil Fuel Marketer Directs Shipments: | FALSE                        |
| Used Oil Fuel Marketer Meets Specs:       | FALSE                        |
| Site Contact Address 2:                   | Not reported                 |
| Name:                                     | GERBER COLLISION & GLASS     |
| Address:                                  | 3701 20TH ST SE              |
| City,State,Zip:                           | FIFE, WA 98424               |
| Facility Address 2:                       | Not reported                 |
| Facility ID:                              | 96399117                     |
| EPA ID:                                   | WAH000011130                 |
| NAICS:                                    | 811111                       |
| State Waste Code Desc:                    | Not reported                 |
| Federal Waste Code Desc:                  | F003 F005 D001 D005          |
| Form Comm:                                | Not reported                 |
| Data Year:                                | Not reported                 |

Map ID  
Direction  
Distance  
Elevation

MAP FINDINGS

Site

Database(s)

EDR ID Number  
EPA ID Number

**GERBER COLLISION & GLASS (Continued)**

**1001969749**

|   |                                |
|---|--------------------------------|
| Permit by Rule:                                     | No                             |
| Mailing Address 2:                                  | Not reported                   |
| Treatment by Generator:                             | No                             |
| Mixed Radioactive Waste:                            | No                             |
| Importer of Hazardous Waste:                        | No                             |
| Immediate Recycler:                                 | No                             |
| Treatment/Storage/Disposal/Recycling Facility:      | No                             |
| Generator of Dangerous Fuel Waste:                  | No                             |
| Generator Marketing to Burner:                      | No                             |
| Other Marketers (i.e., blender, distributor, etc.): | No                             |
| Utility Boiler Burner:                              | No                             |
| Industry Boiler Burner:                             | No                             |
| Industrial Furnace:                                 | No                             |
| Smelter Defferal:                                   | No                             |
| Universal Waste:                                    | Not reported                   |
| Off-Specification:                                  | Not reported                   |
| LN Address 2:                                       | Not reported                   |
| Tax Reg #:  | 602149199                      |
| Business Type:                                      | Collision Repair               |
| Mail Name:  | Gerber Collision & Glass       |
| Mailing Address:                                    | 3701 20th St E                 |
| Mailing City,State,Zip:                             | FIFE, WA 98424                 |
| Legal Organization Name:                            | AWC Service Collision Center   |
| Legal Organization Type:                            | Private                        |
| Legal Contact:                                      | Not reported                   |
| Legal Address:                                      | 3701 20th St E                 |
| Legal Address 2:                                    | Not reported                   |
| Legal City,State,Zip:                               | FIFE, WA 98424                 |
| Legal Phone Number:                                 | (253)922-0540                  |
| Legal Effective Date:                               | 10/01/2001                     |
| Land Organization Name:                             | Gerber Collision & Glass       |
| Land Organization Type:                             | Private                        |
| Land Contact:                                       | Not reported                   |
| Land Address:                                       | 3701 20th St E                 |
| Land City,State,Zip:                                | FIFE, WA 98424                 |
| Land Phone Number:                                  | (253)896-1700                  |
| Operator Organization Name:                         | Gerber Collision & Glass       |
| Operator Organization Type:                         | Private                        |
| Operator:   | Not reported                   |
| Operator Address:                                   | 3701 20th St E                 |
| Operator Address 2:                                 | Not reported                   |
| Operator City,State,Zip:                            | FIFE, WA 98424                 |
| Operator Phone Number:                              | (253)896-1700                  |
| Operator Effective Date:                            | 03/23/2000                     |
| Site Contact:                                       | Chad Haverlock                 |
| Site Contact Address:                               | 3701 20th St E                 |
| Contact City,State,Zip:                             | FIFE, WA 98424                 |
| Site Contact Phone Number:                          | (253)377-9854                  |
| Site Contact Email:                                 | chaverlock@gerbercollision.com |
| Gen Status Code:                                    | SQG                            |
| Monthly Generation:                                 | Yes                            |
| Batch Generation:                                   | No                             |
| One Time Generation:                                | No                             |
| Transport Own Waste:                                | No                             |
| Tranports Other Waste:                              | No                             |
| Recycler Onsite:                                    | Yes                            |
| Transfer Facility:                                  | No                             |

Map ID  
Direction  
Distance  
Elevation

MAP FINDINGS

Site

Database(s)

EDR ID Number  
EPA ID Number

**GERBER COLLISION & GLASS (Continued)**

**1001969749**

|   |              |
|---|--------------|
| Other Exemption:                          | Not reported |
| UW Battery Gen:                           | No           |
| Used Oil Transporter:                     | No           |
| Used Oil Transfer Facility:               | No           |
| Used Oil Processor:                       | No           |
| Used Oil Refiner:                         | No           |
| Used Oil Fuel Marketer Directs Shipments: | No           |
| Used Oil Fuel Marketer Meets Specs:       | No           |
| Site Contact Address 2:                   | Not reported |

**X83**  
**West**  
**1/4-1/2**  
**0.405 mi.**  
**2140 ft.**

**CUMMINS NW INC**  
**3701 PACIFIC HWY E**  
**TACOMA, WA 98424**  
**Site 1 of 3 in cluster X**

**WA LUST**  
**WA UST**  
**WA ALLSITES**  
**WA CSCSL NFA**  
**RCRA NonGen / NLR**  
**1000300241**  
**WAD148332539**

**Relative:**  
**Higher**

**Actual:**  
**19 ft.**

**LUST:**

|                    |                                |
|--------------------|--------------------------------|
| Name:              | CUMMINS NW INC                 |
| Address:           | 3701 PACIFIC HWY E             |
| City,State,Zip:    | TACOMA, WA 98424               |
| Facility ID:       | 32435394                       |
| Lust Status Type:  | LUST - NFA                     |
| Cleanup Site ID:   | 3585                           |
| Cleanup Unit Type: | Not reported                   |
| Process Type:      | Not reported                   |
| Cleanup Unit Name: | Not reported                   |
| Response Section:  | Southwest                      |
| Release Date:      | 01/18/2002                     |
| Lust Date:         | 04/03/2003                     |
| Region:            | Southwest                      |
| Lust ID:           | 5857                           |
| UST ID:            | 1095                           |
| Contaminant Name:  | Petroleum Products-Unspecified |
| Ground Water:      | Not reported                   |
| Surface Water:     | Not reported                   |
| Soil:              | Confirmed Above Cleanup Levels |
| Sediment:          | Not reported                   |
| Air:               | Not reported                   |
| Bedrock:           | Not reported                   |
| Lat/Long:          | 47.242888 / -122.37919         |

|                    |                                  |
|--------------------|----------------------------------|
| Name:              | CUMMINS NW INC                   |
| Address:           | 3701 PACIFIC HWY E               |
| City,State,Zip:    | TACOMA, WA 98424                 |
| Facility ID:       | 32435394                         |
| Lust Status Type:  | LUST - NFA                       |
| Cleanup Site ID:   | 3585                             |
| Cleanup Unit Type: | Not reported                     |
| Process Type:      | Not reported                     |
| Cleanup Unit Name: | Not reported                     |
| Response Section:  | Southwest                        |
| Release Date:      | 01/18/2002                       |
| Lust Date:         | 04/03/2003                       |
| Region:            | Southwest                        |
| Lust ID:           | 5857                             |
| UST ID:            | 1095                             |
| Contaminant Name:  | Polycyclic Aromatic Hydrocarbons |
| Ground Water:      | Not reported                     |

Map ID  
Direction  
Distance  
Elevation

MAP FINDINGS

Site

Database(s)

EDR ID Number  
EPA ID Number

**CUMMINS NW INC (Continued)**

**1000300241**

Surface Water: Not reported  
Soil: Confirmed Above Cleanup Levels  
Sediment: Not reported  
Air: Not reported  
Bedrock: Not reported  
Lat/Long: 47.242888 / -122.37919

Name: CUMMINS NW INC  
Address: 3701 PACIFIC HWY E  
City,State,Zip: TACOMA, WA 98424  
Facility ID: 32435394  
Lust Status Type: LUST - NFA  
Cleanup Site ID: 3585  
Cleanup Unit Type: Not reported  
Process Type: Not reported  
Cleanup Unit Name: Not reported  
Response Section: Southwest  
Release Date: 01/18/2002  
Lust Date: 04/03/2003  
Region: Southwest  
Lust ID: 5857  
UST ID: 1095  
Contaminant Name: Metals Priority Pollutants  
Ground Water: Not reported  
Surface Water: Not reported  
Soil: Confirmed Above Cleanup Levels  
Sediment: Not reported  
Air: Not reported  
Bedrock: Not reported  
Lat/Long: 47.242888 / -122.37919

**UST:**

Name: CUMMINS NW INC  
Address: 3701 PACIFIC HWY E  
City: TACOMA  
Zip: 98424  
Facility ID: 32435394  
Site Id: 1095  
UBI: Not reported  
Phone Number: Not reported  
Decimal Latitude: 47.242888  
Decimal Longitude: -122.379199

Tank Name: 1  
Tag Number: Not reported  
Tank Status: Removed  
Tank Status Date: 08/06/1996  
Tank Install Date: 12/31/1964  
Tank Closure Date: Not reported  
Capacity Range: 111 TO 1,100 Gallons  
Tank Permit Expiration Date: Not reported  
Tank Upgrade Date: Not reported  
Tank Spill Prevention: Not reported  
Tank Overfill Prevention: Not reported  
Tank Material: Steel  
Tank Construction: Not reported  
Tank Tightness Test: Not reported

Map ID  
Direction  
Distance  
Elevation

MAP FINDINGS

Site

Database(s)

EDR ID Number  
EPA ID Number

**CUMMINS NW INC (Continued)**

**1000300241**

Tank Corrosion Protection: Not reported  
Tank Manifold: Not reported  
Tank Release Detection: Not reported  
Tank SFC Type: Not reported  
Pipe Material: Not reported  
Pipe Construction: Above Ground Piping  
Pipe Primary Release Detection: Not reported  
Pipe Second Release Detection: Not reported  
Pipe Corrosion Protection: Not reported  
Pipe Pumping System: Not reported  
Responsible Unit: Southwest  
Dispenser/Pump SFC Type: Not reported

**ALLSITES:**

Name: CUMMINS NW INC  
Facility Id: 32435394

**CSCSL NFA:**

Name: CUMMINS NW INC  
Address: 3701 PACIFIC HWY E  
City,State,Zip: TACOMA, WA 98424  
Facility/Site Id: 32435394  
CS Id: 3585  
NFA Date: 04/03/2003  
Alternate Site Names: Not reported  
NFA Reason: NFA-Voluntary Cleanup Program Review  
Site Status: NFA  
Region: Southwest  
Contaminant Name: Metals Priority Pollutants  
Ground Water: Not reported  
Surface Water: Not reported  
Soil: Confirmed Above Cleanup Levels  
Sediment: Not reported  
Air: Not reported  
Bedrock: Not reported  
Latitude: 47.242888  
Longitude: -122.379199

Name: CUMMINS NW INC  
Address: 3701 PACIFIC HWY E  
City,State,Zip: TACOMA, WA 98424  
Facility/Site Id: 32435394  
CS Id: 3585  
NFA Date: 04/03/2003  
Alternate Site Names: Not reported  
NFA Reason: NFA-Voluntary Cleanup Program Review  
Site Status: NFA  
Region: Southwest  
Contaminant Name: Petroleum Products-Unspecified  
Ground Water: Not reported  
Surface Water: Not reported  
Soil: Confirmed Above Cleanup Levels  
Sediment: Not reported  
Air: Not reported  
Bedrock: Not reported  
Latitude: 47.242888

Map ID  
Direction  
Distance  
Elevation

MAP FINDINGS

Site

Database(s)

EDR ID Number  
EPA ID Number

**CUMMINS NW INC (Continued)**

**1000300241**

Longitude: -122.379199

Name: CUMMINS NW INC  
Address: 3701 PACIFIC HWY E  
City,State,Zip: TACOMA, WA 98424  
Facility/Site Id: 32435394  
CS Id: 3585  
NFA Date: 04/03/2003  
Alternate Site Names: Not reported  
NFA Reason: NFA-Voluntary Cleanup Program Review  
Site Status: NFA  
Region: Southwest  
Contaminant Name: Polycyclic Aromatic Hydrocarbons  
Ground Water: Not reported  
Surface Water: Not reported  
Soil: Confirmed Above Cleanup Levels  
Sediment: Not reported  
Air: Not reported  
Bedrock: Not reported  
Latitude: 47.242888  
Longitude: -122.379199

**RCRA Listings:**

Date Form Received by Agency: 2002-01-30 00:00:00.0  
Handler Name: CUMMINS NW INC  
Handler Address: 3701 PACIFIC HWY E  
Handler City,State,Zip: TACOMA, WA 98424  
EPA ID: WAD148332539  
Contact Name: ROGER TOLMAN  
Contact Address: 3701 PACIFIC HWY E  
Contact City,State,Zip: TACOMA, WA 98424  
Contact Telephone: 253-922-2191  
Contact Fax: Not reported  
Contact Email: Not reported  
Contact Title: Not reported  
EPA Region: 10  
Land Type: Other  
Federal Waste Generator Description: Not a generator, verified  
Non-Notifier: Not reported  
Biennial Report Cycle: Not reported  
Accessibility: Not reported  
Active Site Indicator: Not reported  
State District Owner: WA  
State District: SWRO  
Mailing Address: 3701 PACIFIC HWY E  
Mailing City,State,Zip: TACOMA, WA 98424  
Owner Name: CUMMINS NW INC  
Owner Type: Private  
Operator Name: CUMMINS NW INC  
Operator Type: Private  
Short-Term Generator Activity: No  
Importer Activity: No  
Mixed Waste Generator: No  
Transporter Activity: No  
Transfer Facility Activity: No  
Recycler Activity with Storage: No  
Small Quantity On-Site Burner Exemption: No

Map ID  
Direction  
Distance  
Elevation

MAP FINDINGS

Site

Database(s)

EDR ID Number  
EPA ID Number

**CUMMINS NW INC (Continued)**

**1000300241**

|  |                       |
|--|-----------------------|
| Smelting Melting and Refining Furnace Exemption:               | No                    |
| Underground Injection Control:                                 | No                    |
| Off-Site Waste Receipt:  | No                    |
| Universal Waste Indicator:                                     | No                    |
| Universal Waste Destination Facility:                          | No                    |
| Federal Universal Waste:                                       | No                    |
| Active Site Fed-Reg Treatment Storage and Disposal Facility:   | Not reported          |
| Active Site Converter Treatment storage and Disposal Facility: | Not reported          |
| Active Site State-Reg Treatment Storage and Disposal Facility: | Not reported          |
| Active Site State-Reg Handler:                                 | ---                   |
| Federal Facility Indicator:                                    | Not reported          |
| Hazardous Secondary Material Indicator:                        | NN                    |
| Sub-Part K Indicator:  | Not reported          |
| Commercial TSD Indicator:                                      | No                    |
| Treatment Storage and Disposal Type:                           | Not reported          |
| 2018 GPRA Permit Baseline:                                     | Not on the Baseline   |
| 2018 GPRA Renewals Baseline:                                   | Not on the Baseline   |
| Permit Renewals Workload Universe:                             | Not reported          |
| Permit Workload Universe:                                      | Not reported          |
| Permit Progress Universe:                                      | Not reported          |
| Post-Closure Workload Universe:                                | Not reported          |
| Closure Workload Universe:                                     | Not reported          |
| 202 GPRA Corrective Action Baseline:                           | No                    |
| Corrective Action Workload Universe:                           | No                    |
| Subject to Corrective Action Universe:                         | No                    |
| Non-TSDFs Where RCRA CA has Been Imposed Universe:             | No                    |
| TSDFs Potentially Subject to CA Under 3004 (u)/(v) Universe:   | No                    |
| TSDFs Only Subject to CA under Discretionary Auth Universe:    | No                    |
| Corrective Action Priority Ranking:                            | No NCAPS ranking      |
| Environmental Control Indicator:                               | No                    |
| Institutional Control Indicator:                               | No                    |
| Human Exposure Controls Indicator:                             | N/A                   |
| Groundwater Controls Indicator:                                | N/A                   |
| Operating TSDF Universe:                                       | Not reported          |
| Full Enforcement Universe:                                     | Not reported          |
| Significant Non-Complier Universe:                             | No                    |
| Unaddressed Significant Non-Complier Universe:                 | No                    |
| Addressed Significant Non-Complier Universe:                   | No                    |
| Significant Non-Complier With a Compliance Schedule Universe:  | No                    |
| Financial Assurance Required:                                  | Not reported          |
| Handler Date of Last Change:                                   | 2018-05-09 13:33:12.0 |
| Recognized Trader-Importer:                                    | No                    |
| Recognized Trader-Exporter:                                    | No                    |
| Importer of Spent Lead Acid Batteries:                         | No                    |
| Exporter of Spent Lead Acid Batteries:                         | No                    |
| Recycler Activity Without Storage:                             | No                    |
| Manifest Broker:   | No                    |
| Sub-Part P Indicator:  | Not reported          |

**Handler - Owner Operator:**

|                           |                      |
|---------------------------|----------------------|
| Owner/Operator Indicator: | Owner                |
| Owner/Operator Name:      | CUMMINS NW INC       |
| Legal Status:             | Private              |
| Date Became Current:      | 1996-05-02 00:00:00. |
| Date Ended Current:       | Not reported         |
| Owner/Operator Address:   | 3701 PACIFIC HWY E   |



Map ID  
Direction  
Distance  
Elevation

MAP FINDINGS

Site

Database(s)

EDR ID Number  
EPA ID Number

**CUMMINS NW INC (Continued)**

**1000300241**

Owner/Operator City,State,Zip: TACOMA, WA 98424  
Owner/Operator Telephone: 253-922-2191  
Owner/Operator Telephone Ext: Not reported  
Owner/Operator Fax: Not reported  
Owner/Operator Email: Not reported

Owner/Operator Indicator: Owner  
Owner/Operator Name: CUMMINS NW INC  
Legal Status: Private  
Date Became Current: 1996-05-02 00:00:00.  
Date Ended Current: Not reported  
Owner/Operator Address: 3701 PACIFIC HWY E  
Owner/Operator City,State,Zip: TACOMA, WA 98424  
Owner/Operator Telephone: 253-922-2191  
Owner/Operator Telephone Ext: Not reported  
Owner/Operator Fax: Not reported  
Owner/Operator Email: Not reported

Owner/Operator Indicator: Owner  
Owner/Operator Name: CUMMINS NW INC  
Legal Status: Private  
Date Became Current: 1996-05-02 00:00:00.  
Date Ended Current: Not reported  
Owner/Operator Address: 3701 PACIFIC HWY E  
Owner/Operator City,State,Zip: TACOMA, WA 98424  
Owner/Operator Telephone: 253-922-2191  
Owner/Operator Telephone Ext: Not reported  
Owner/Operator Fax: Not reported  
Owner/Operator Email: Not reported

Owner/Operator Indicator: Owner  
Owner/Operator Name: CUMMINS NW INC  
Legal Status: Private  
Date Became Current: Not reported  
Date Ended Current: Not reported  
Owner/Operator Address: 3701 PACIFIC HWY E  
Owner/Operator City,State,Zip: TACOMA, WA 98424  
Owner/Operator Telephone: 000-000-0000  
Owner/Operator Telephone Ext: Not reported  
Owner/Operator Fax: Not reported  
Owner/Operator Email: Not reported

Owner/Operator Indicator: Operator  
Owner/Operator Name: CUMMINS NW INC  
Legal Status: Private  
Date Became Current: Not reported  
Date Ended Current: Not reported  
Owner/Operator Address: 3701 PACIFIC HWY E  
Owner/Operator City,State,Zip: TACOMA, WA 98424  
Owner/Operator Telephone: 000-000-0000  
Owner/Operator Telephone Ext: Not reported  
Owner/Operator Fax: Not reported  
Owner/Operator Email: Not reported

Owner/Operator Indicator: Owner  
Owner/Operator Name: CUMMINS NW INC  
Legal Status: Private

Map ID  
Direction  
Distance  
Elevation

MAP FINDINGS

Site

Database(s)

EDR ID Number  
EPA ID Number

**CUMMINS NW INC (Continued)**

**1000300241**

|                                |                    |
|--------------------------------|--------------------|
| Date Became Current:           | Not reported       |
| Date Ended Current:            | Not reported       |
| Owner/Operator Address:        | 3701 PACIFIC HWY E |
| Owner/Operator City,State,Zip: | TACOMA, WA 98424   |
| Owner/Operator Telephone:      | 000-000-0000       |
| Owner/Operator Telephone Ext:  | Not reported       |
| Owner/Operator Fax:            | Not reported       |
| Owner/Operator Email:          | Not reported       |
| Owner/Operator Indicator:      | Owner              |
| Owner/Operator Name:           | CUMMINS NW INC     |
| Legal Status:                  | Private            |
| Date Became Current:           | Not reported       |
| Date Ended Current:            | Not reported       |
| Owner/Operator Address:        | 3701 PACIFIC HWY E |
| Owner/Operator City,State,Zip: | TACOMA, WA 98424   |
| Owner/Operator Telephone:      | 000-000-0000       |
| Owner/Operator Telephone Ext:  | Not reported       |
| Owner/Operator Fax:            | Not reported       |
| Owner/Operator Email:          | Not reported       |
| Owner/Operator Indicator:      | Owner              |
| Owner/Operator Name:           | CUMMINS NW INC     |
| Legal Status:                  | Private            |
| Date Became Current:           | Not reported       |
| Date Ended Current:            | Not reported       |
| Owner/Operator Address:        | 3701 PACIFIC HWY E |
| Owner/Operator City,State,Zip: | TACOMA, WA 98424   |
| Owner/Operator Telephone:      | 000-000-0000       |
| Owner/Operator Telephone Ext:  | Not reported       |
| Owner/Operator Fax:            | Not reported       |
| Owner/Operator Email:          | Not reported       |
| Owner/Operator Indicator:      | Operator           |
| Owner/Operator Name:           | CUMMINS NW INC     |
| Legal Status:                  | Private            |
| Date Became Current:           | Not reported       |
| Date Ended Current:            | Not reported       |
| Owner/Operator Address:        | 3701 PACIFIC HWY E |
| Owner/Operator City,State,Zip: | TACOMA, WA 98424   |
| Owner/Operator Telephone:      | 000-000-0000       |
| Owner/Operator Telephone Ext:  | Not reported       |
| Owner/Operator Fax:            | Not reported       |
| Owner/Operator Email:          | Not reported       |
| Owner/Operator Indicator:      | Operator           |
| Owner/Operator Name:           | CUMMINS NW INC     |
| Legal Status:                  | Private            |
| Date Became Current:           | Not reported       |
| Date Ended Current:            | Not reported       |
| Owner/Operator Address:        | 3701 PACIFIC HWY E |
| Owner/Operator City,State,Zip: | TACOMA, WA 98424   |
| Owner/Operator Telephone:      | 000-000-0000       |
| Owner/Operator Telephone Ext:  | Not reported       |
| Owner/Operator Fax:            | Not reported       |
| Owner/Operator Email:          | Not reported       |

Map ID  
Direction  
Distance  
Elevation

MAP FINDINGS

Site

Database(s)

EDR ID Number  
EPA ID Number

**CUMMINS NW INC (Continued)**

**1000300241**

|                                |                       |
|--------------------------------|-----------------------|
| Owner/Operator Indicator:      | Owner                 |
| Owner/Operator Name:           | CUMMINS NW INC        |
| Legal Status:                  | Private               |
| Date Became Current:           | Not reported          |
| Date Ended Current:            | Not reported          |
| Owner/Operator Address:        | COLCO, LLC            |
| Owner/Operator City,State,Zip: | SEATTLE, WA 98124     |
| Owner/Operator Telephone:      | 206-624-7383          |
| Owner/Operator Telephone Ext:  | Not reported          |
| Owner/Operator Fax:            | Not reported          |
| Owner/Operator Email:          | Not reported          |
| Owner/Operator Indicator:      | Owner                 |
| Owner/Operator Name:           | CUMMINS NW INC C      |
| Legal Status:                  | Private               |
| Date Became Current:           | 1996-05-02 00:00:00.  |
| Date Ended Current:            | Not reported          |
| Owner/Operator Address:        | 3701 PACIFIC HWY E    |
| Owner/Operator City,State,Zip: | TACOMA, WA 98424-1138 |
| Owner/Operator Telephone:      | 253-922-2191          |
| Owner/Operator Telephone Ext:  | Not reported          |
| Owner/Operator Fax:            | Not reported          |
| Owner/Operator Email:          | Not reported          |
| Owner/Operator Indicator:      | Operator              |
| Owner/Operator Name:           | CUMMINS NW INC        |
| Legal Status:                  | Private               |
| Date Became Current:           | Not reported          |
| Date Ended Current:            | Not reported          |
| Owner/Operator Address:        | 3701 PACIFIC HWY E    |
| Owner/Operator City,State,Zip: | TACOMA, WA 98424      |
| Owner/Operator Telephone:      | 000-000-0000          |
| Owner/Operator Telephone Ext:  | Not reported          |
| Owner/Operator Fax:            | Not reported          |
| Owner/Operator Email:          | Not reported          |
| Owner/Operator Indicator:      | Operator              |
| Owner/Operator Name:           | CUMMINS NW INC        |
| Legal Status:                  | Private               |
| Date Became Current:           | Not reported          |
| Date Ended Current:            | Not reported          |
| Owner/Operator Address:        | 3701 PACIFIC HWY E    |
| Owner/Operator City,State,Zip: | TACOMA, WA 98424      |
| Owner/Operator Telephone:      | 000-000-0000          |
| Owner/Operator Telephone Ext:  | Not reported          |
| Owner/Operator Fax:            | Not reported          |
| Owner/Operator Email:          | Not reported          |
| Owner/Operator Indicator:      | Owner                 |
| Owner/Operator Name:           | CUMMINS NW INC        |
| Legal Status:                  | Private               |
| Date Became Current:           | Not reported          |
| Date Ended Current:            | Not reported          |
| Owner/Operator Address:        | 3701 PACIFIC HWY E    |
| Owner/Operator City,State,Zip: | TACOMA, WA 98424      |
| Owner/Operator Telephone:      | 000-000-0000          |
| Owner/Operator Telephone Ext:  | Not reported          |

Map ID  
Direction  
Distance  
Elevation

MAP FINDINGS

Site

Database(s)

EDR ID Number  
EPA ID Number

**CUMMINS NW INC (Continued)**

**1000300241**

|                                |                       |
|--------------------------------|-----------------------|
| Owner/Operator Fax:            | Not reported          |
| Owner/Operator Email:          | Not reported          |
| Owner/Operator Indicator:      | Operator              |
| Owner/Operator Name:           | CUMMINS NW INC        |
| Legal Status:                  | Private               |
| Date Became Current:           | Not reported          |
| Date Ended Current:            | Not reported          |
| Owner/Operator Address:        | 3701 PACIFIC HWY E    |
| Owner/Operator City,State,Zip: | TACOMA, WA 98424      |
| Owner/Operator Telephone:      | 000-000-0000          |
| Owner/Operator Telephone Ext:  | Not reported          |
| Owner/Operator Fax:            | Not reported          |
| Owner/Operator Email:          | Not reported          |
| Owner/Operator Indicator:      | Operator              |
| Owner/Operator Name:           | CUMMINS NW INC        |
| Legal Status:                  | Private               |
| Date Became Current:           | Not reported          |
| Date Ended Current:            | Not reported          |
| Owner/Operator Address:        | 3701 PACIFIC HWY E    |
| Owner/Operator City,State,Zip: | TACOMA, WA 98424-1138 |
| Owner/Operator Telephone:      | 253-922-2191          |
| Owner/Operator Telephone Ext:  | Not reported          |
| Owner/Operator Fax:            | Not reported          |
| Owner/Operator Email:          | Not reported          |
| Owner/Operator Indicator:      | Owner                 |
| Owner/Operator Name:           | CUMMINS NW INC        |
| Legal Status:                  | Private               |
| Date Became Current:           | Not reported          |
| Date Ended Current:            | Not reported          |
| Owner/Operator Address:        | 3701 PACIFIC HWY E    |
| Owner/Operator City,State,Zip: | TACOMA, WA 98424      |
| Owner/Operator Telephone:      | 000-000-0000          |
| Owner/Operator Telephone Ext:  | Not reported          |
| Owner/Operator Fax:            | Not reported          |
| Owner/Operator Email:          | Not reported          |
| Owner/Operator Indicator:      | Owner                 |
| Owner/Operator Name:           | CUMMINS NW INC        |
| Legal Status:                  | Private               |
| Date Became Current:           | Not reported          |
| Date Ended Current:            | Not reported          |
| Owner/Operator Address:        | 3701 PACIFIC HWY E    |
| Owner/Operator City,State,Zip: | TACOMA, WA 98424      |
| Owner/Operator Telephone:      | 000-000-0000          |
| Owner/Operator Telephone Ext:  | Not reported          |
| Owner/Operator Fax:            | Not reported          |
| Owner/Operator Email:          | Not reported          |
| Owner/Operator Indicator:      | Owner                 |
| Owner/Operator Name:           | CUMMINS NW INC        |
| Legal Status:                  | Private               |
| Date Became Current:           | Not reported          |
| Date Ended Current:            | Not reported          |
| Owner/Operator Address:        | COLCO, LLC            |

Map ID  
Direction  
Distance  
Elevation

MAP FINDINGS

Site

Database(s)

EDR ID Number  
EPA ID Number

**CUMMINS NW INC (Continued)**

**1000300241**

Owner/Operator City,State,Zip: SEATTLE, WA 98124  
Owner/Operator Telephone: 206-624-7383  
Owner/Operator Telephone Ext: Not reported  
Owner/Operator Fax: Not reported  
Owner/Operator Email: Not reported

Owner/Operator Indicator: Owner  
Owner/Operator Name: CUMMINS NW INC  
Legal Status: Private  
Date Became Current: Not reported  
Date Ended Current: Not reported  
Owner/Operator Address: COLCO, LLC  
Owner/Operator City,State,Zip: SEATTLE, WA 98124  
Owner/Operator Telephone: 206-624-7383  
Owner/Operator Telephone Ext: Not reported  
Owner/Operator Fax: Not reported  
Owner/Operator Email: Not reported

Owner/Operator Indicator: Operator  
Owner/Operator Name: CUMMINS NW INC  
Legal Status: Private  
Date Became Current: Not reported  
Date Ended Current: Not reported  
Owner/Operator Address: 3701 PACIFIC HWY E  
Owner/Operator City,State,Zip: TACOMA, WA 98424  
Owner/Operator Telephone: 000-000-0000  
Owner/Operator Telephone Ext: Not reported  
Owner/Operator Fax: Not reported  
Owner/Operator Email: Not reported

Owner/Operator Indicator: Owner  
Owner/Operator Name: CUMMINS NW INC  
Legal Status: Private  
Date Became Current: 1996-05-02 00:00:00.  
Date Ended Current: Not reported  
Owner/Operator Address: 3701 PACIFIC HWY E  
Owner/Operator City,State,Zip: TACOMA, WA 98424  
Owner/Operator Telephone: 253-922-2191  
Owner/Operator Telephone Ext: Not reported  
Owner/Operator Fax: Not reported  
Owner/Operator Email: Not reported

Owner/Operator Indicator: Owner  
Owner/Operator Name: CUMMINS NW INC  
Legal Status: Private  
Date Became Current: Not reported  
Date Ended Current: Not reported  
Owner/Operator Address: 3701 PACIFIC HWY E  
Owner/Operator City,State,Zip: TACOMA, WA 98424  
Owner/Operator Telephone: 000-000-0000  
Owner/Operator Telephone Ext: Not reported  
Owner/Operator Fax: Not reported  
Owner/Operator Email: Not reported

Owner/Operator Indicator: Owner  
Owner/Operator Name: CUMMINS NW INC  
Legal Status: Private

Map ID  
Direction  
Distance  
Elevation

MAP FINDINGS

Site

Database(s)

EDR ID Number  
EPA ID Number

**CUMMINS NW INC (Continued)**

**1000300241**

|                                |                      |
|--------------------------------|----------------------|
| Date Became Current:           | 1996-05-02 00:00:00. |
| Date Ended Current:            | Not reported         |
| Owner/Operator Address:        | 3701 PACIFIC HWY E   |
| Owner/Operator City,State,Zip: | TACOMA, WA 98424     |
| Owner/Operator Telephone:      | 253-922-2191         |
| Owner/Operator Telephone Ext:  | Not reported         |
| Owner/Operator Fax:            | Not reported         |
| Owner/Operator Email:          | Not reported         |
| Owner/Operator Indicator:      | Owner                |
| Owner/Operator Name:           | CUMMINS NW INC       |
| Legal Status:                  | Private              |
| Date Became Current:           | Not reported         |
| Date Ended Current:            | Not reported         |
| Owner/Operator Address:        | COLCO, LLC           |
| Owner/Operator City,State,Zip: | SEATTLE, WA 98124    |
| Owner/Operator Telephone:      | 206-624-7383         |
| Owner/Operator Telephone Ext:  | Not reported         |
| Owner/Operator Fax:            | Not reported         |
| Owner/Operator Email:          | Not reported         |
| Owner/Operator Indicator:      | Operator             |
| Owner/Operator Name:           | CUMMINS NW INC       |
| Legal Status:                  | Private              |
| Date Became Current:           | Not reported         |
| Date Ended Current:            | Not reported         |
| Owner/Operator Address:        | 3701 PACIFIC HWY E   |
| Owner/Operator City,State,Zip: | TACOMA, WA 98424     |
| Owner/Operator Telephone:      | 000-000-0000         |
| Owner/Operator Telephone Ext:  | Not reported         |
| Owner/Operator Fax:            | Not reported         |
| Owner/Operator Email:          | Not reported         |
| Owner/Operator Indicator:      | Operator             |
| Owner/Operator Name:           | CUMMINS NW INC       |
| Legal Status:                  | Private              |
| Date Became Current:           | Not reported         |
| Date Ended Current:            | Not reported         |
| Owner/Operator Address:        | 3701 PACIFIC HWY E   |
| Owner/Operator City,State,Zip: | TACOMA, WA 98424     |
| Owner/Operator Telephone:      | 000-000-0000         |
| Owner/Operator Telephone Ext:  | Not reported         |
| Owner/Operator Fax:            | Not reported         |
| Owner/Operator Email:          | Not reported         |
| Owner/Operator Indicator:      | Owner                |
| Owner/Operator Name:           | CUMMINS NW INC       |
| Legal Status:                  | Private              |
| Date Became Current:           | 1996-05-02 00:00:00. |
| Date Ended Current:            | Not reported         |
| Owner/Operator Address:        | 3701 PACIFIC HWY E   |
| Owner/Operator City,State,Zip: | TACOMA, WA 98424     |
| Owner/Operator Telephone:      | 253-922-2191         |
| Owner/Operator Telephone Ext:  | Not reported         |
| Owner/Operator Fax:            | Not reported         |
| Owner/Operator Email:          | Not reported         |

Map ID  
Direction  
Distance  
Elevation

MAP FINDINGS

Site

Database(s)

EDR ID Number  
EPA ID Number

**CUMMINS NW INC (Continued)**

**1000300241**

|                                |                      |
|--------------------------------|----------------------|
| Owner/Operator Indicator:      | Owner                |
| Owner/Operator Name:           | CUMMINS NW INC       |
| Legal Status:                  | Private              |
| Date Became Current:           | 1996-05-02 00:00:00. |
| Date Ended Current:            | Not reported         |
| Owner/Operator Address:        | 3701 PACIFIC HWY E   |
| Owner/Operator City,State,Zip: | TACOMA, WA 98424     |
| Owner/Operator Telephone:      | 253-922-2191         |
| Owner/Operator Telephone Ext:  | Not reported         |
| Owner/Operator Fax:            | Not reported         |
| Owner/Operator Email:          | Not reported         |

Historic Generators:

|  |                           |
|--|---------------------------|
| Receive Date:                              | 2002-01-29 00:00:00.0     |
| Handler Name:                              | CUMMINS NW INC            |
| Federal Waste Generator Description:       | Not a generator, verified |
| State District Owner:                      | WA                        |
| Large Quantity Handler of Universal Waste: | No                        |
| Recognized Trader Importer:                | No                        |
| Recognized Trader Exporter:                | No                        |
| Spent Lead Acid Battery Importer:          | No                        |
| Spent Lead Acid Battery Exporter:          | No                        |
| Current Record:                            | No                        |
| Non Storage Recycler Activity:             | Not reported              |
| Electronic Manifest Broker:                | Not reported              |

|  |                           |
|--|---------------------------|
| Receive Date:                              | 2002-01-29 00:00:00.0     |
| Handler Name:                              | CUMMINS NW INC            |
| Federal Waste Generator Description:       | Not a generator, verified |
| State District Owner:                      | WA                        |
| Large Quantity Handler of Universal Waste: | No                        |
| Recognized Trader Importer:                | No                        |
| Recognized Trader Exporter:                | No                        |
| Spent Lead Acid Battery Importer:          | No                        |
| Spent Lead Acid Battery Exporter:          | No                        |
| Current Record:                            | No                        |
| Non Storage Recycler Activity:             | Not reported              |
| Electronic Manifest Broker:                | Not reported              |

|  |                           |
|--|---------------------------|
| Receive Date:                              | 2002-01-30 00:00:00.0     |
| Handler Name:                              | CUMMINS NW INC            |
| Federal Waste Generator Description:       | Not a generator, verified |
| State District Owner:                      | WA                        |
| Large Quantity Handler of Universal Waste: | No                        |
| Recognized Trader Importer:                | No                        |
| Recognized Trader Exporter:                | No                        |
| Spent Lead Acid Battery Importer:          | No                        |
| Spent Lead Acid Battery Exporter:          | No                        |
| Current Record:                            | Yes                       |
| Non Storage Recycler Activity:             | Not reported              |
| Electronic Manifest Broker:                | Not reported              |

|  |                          |
|--|--------------------------|
| Receive Date:                              | 1993-12-31 00:00:00.0    |
| Handler Name:                              | CUMMINS NW INC           |
| Federal Waste Generator Description:       | Small Quantity Generator |
| State District Owner:                      | WA                       |
| Large Quantity Handler of Universal Waste: | No                       |

Map ID  
Direction  
Distance  
Elevation

MAP FINDINGS

Site

Database(s)

EDR ID Number  
EPA ID Number

**CUMMINS NW INC (Continued)**

**1000300241**

Recognized Trader Importer: No  
Recognized Trader Exporter: No  
Spent Lead Acid Battery Importer: No  
Spent Lead Acid Battery Exporter: No  
Current Record: No  
Non Storage Recycler Activity: Not reported  
Electronic Manifest Broker: Not reported

Receive Date: 1994-01-01 00:00:00.0  
Handler Name: CUMMINS NW INC  
Federal Waste Generator Description: Not a generator, verified  
State District Owner: WA  
Large Quantity Handler of Universal Waste: No  
Recognized Trader Importer: No  
Recognized Trader Exporter: No  
Spent Lead Acid Battery Importer: No  
Spent Lead Acid Battery Exporter: No  
Current Record: No  
Non Storage Recycler Activity: Not reported  
Electronic Manifest Broker: Not reported

Receive Date: 1997-06-01 00:00:00.0  
Handler Name: CUMMINS NW INC  
Federal Waste Generator Description: Not a generator, verified  
State District Owner: WA  
Large Quantity Handler of Universal Waste: No  
Recognized Trader Importer: No  
Recognized Trader Exporter: No  
Spent Lead Acid Battery Importer: No  
Spent Lead Acid Battery Exporter: No  
Current Record: No  
Non Storage Recycler Activity: Not reported  
Electronic Manifest Broker: Not reported

Receive Date: 1997-06-02 00:00:00.0  
Handler Name: CUMMINS NW INC  
Federal Waste Generator Description: Not a generator, verified  
State District Owner: WA  
Large Quantity Handler of Universal Waste: No  
Recognized Trader Importer: No  
Recognized Trader Exporter: No  
Spent Lead Acid Battery Importer: No  
Spent Lead Acid Battery Exporter: No  
Current Record: No  
Non Storage Recycler Activity: Not reported  
Electronic Manifest Broker: Not reported

Receive Date: 1998-03-23 00:00:00.0  
Handler Name: CUMMINS NW INC  
Federal Waste Generator Description: Not a generator, verified  
State District Owner: WA  
Large Quantity Handler of Universal Waste: No  
Recognized Trader Importer: No  
Recognized Trader Exporter: No  
Spent Lead Acid Battery Importer: No  
Spent Lead Acid Battery Exporter: No  
Current Record: No



Map ID  
Direction  
Distance  
Elevation

MAP FINDINGS

Site

Database(s)

EDR ID Number  
EPA ID Number

**CUMMINS NW INC (Continued)**

**1000300241**

|  |   |
|--|---|
| Non Storage Recycler Activity:             | Not reported                                  |
| Electronic Manifest Broker:                | Not reported                                  |
| Receive Date:                              | 1999-02-26 00:00:00.0                         |
| Handler Name:                              | CUMMINS NW INC                                |
| Federal Waste Generator Description:       | Conditionally Exempt Small Quantity Generator |
| State District Owner:                      | WA  |
| Large Quantity Handler of Universal Waste: | No  |
| Recognized Trader Importer:                | No  |
| Recognized Trader Exporter:                | No  |
| Spent Lead Acid Battery Importer:          | No  |
| Spent Lead Acid Battery Exporter:          | No  |
| Current Record:                            | No  |
| Non Storage Recycler Activity:             | Not reported                                  |
| Electronic Manifest Broker:                | Not reported                                  |
| Receive Date:                              | 2001-01-12 00:00:00.0                         |
| Handler Name:                              | CUMMINS NW INC                                |
| Federal Waste Generator Description:       | Not a generator, verified                     |
| State District Owner:                      | WA  |
| Large Quantity Handler of Universal Waste: | No  |
| Recognized Trader Importer:                | No  |
| Recognized Trader Exporter:                | No  |
| Spent Lead Acid Battery Importer:          | No  |
| Spent Lead Acid Battery Exporter:          | No  |
| Current Record:                            | No  |
| Non Storage Recycler Activity:             | Not reported                                  |
| Electronic Manifest Broker:                | Not reported                                  |
| Receive Date:                              | 2002-01-29 00:00:00.0                         |
| Handler Name:                              | CUMMINS NW INC                                |
| Federal Waste Generator Description:       | Not a generator, verified                     |
| State District Owner:                      | WA  |
| Large Quantity Handler of Universal Waste: | No  |
| Recognized Trader Importer:                | No  |
| Recognized Trader Exporter:                | No  |
| Spent Lead Acid Battery Importer:          | No  |
| Spent Lead Acid Battery Exporter:          | No  |
| Current Record:                            | No  |
| Non Storage Recycler Activity:             | Not reported                                  |
| Electronic Manifest Broker:                | Not reported                                  |
| Receive Date:                              | 1993-09-01 00:00:00.0                         |
| Handler Name:                              | CUMMINS NORTHWEST INC TACOMA                  |
| Federal Waste Generator Description:       | Large Quantity Generator                      |
| State District Owner:                      | Not reported                                  |
| Large Quantity Handler of Universal Waste: | No  |
| Recognized Trader Importer:                | No  |
| Recognized Trader Exporter:                | No  |
| Spent Lead Acid Battery Importer:          | No  |
| Spent Lead Acid Battery Exporter:          | No  |
| Current Record:                            | No  |
| Non Storage Recycler Activity:             | Not reported                                  |
| Electronic Manifest Broker:                | Not reported                                  |
| Receive Date:                              | 1994-03-31 00:00:00.0                         |
| Handler Name:                              | CUMMINS NW, INC.                              |

Map ID  
Direction  
Distance  
Elevation

MAP FINDINGS

Site

Database(s)

EDR ID Number  
EPA ID Number

**CUMMINS NW INC (Continued)**

**1000300241**

|  |                          |
|--|--------------------------|
| Federal Waste Generator Description:       | Large Quantity Generator |
| State District Owner:                      | Not reported             |
| Large Quantity Handler of Universal Waste: | No                       |
| Recognized Trader Importer:                | No                       |
| Recognized Trader Exporter:                | No                       |
| Spent Lead Acid Battery Importer:          | No                       |
| Spent Lead Acid Battery Exporter:          | No                       |
| Current Record:                            | No                       |
| Non Storage Recycler Activity:             | Not reported             |
| Electronic Manifest Broker:                | Not reported             |

List of NAICS Codes and Descriptions:

|                    |  |
|--------------------|--|
| NAICS Code:        | 333924   |
| NAICS Description: | INDUSTRIAL TRUCK, TRACTOR, TRAILER, AND STACKER MACHINERY<br>MANUFACTURING |
| NAICS Code:        | 44131  |
| NAICS Description: | AUTOMOTIVE PARTS AND ACCESSORIES STORES                                    |
| NAICS Code:        | 811111   |
| NAICS Description: | GENERAL AUTOMOTIVE REPAIR  |

Facility Has Received Notices of Violation:

|   |              |
|---|--------------|
| Found Violation:                          | No           |
| Agency Which Determined Violation:        | Not reported |
| Violation Short Description:              | Not reported |
| Date Violation was Determined:            | Not reported |
| Actual Return to Compliance Date:         | Not reported |
| Return to Compliance Qualifier:           | Not reported |
| Violation Responsible Agency:             | Not reported |
| Scheduled Compliance Date:                | Not reported |
| Enforcement Identifier:                   | Not reported |
| Date of Enforcement Action:               | Not reported |
| Enforcement Responsible Agency:           | Not reported |
| Enforcement Docket Number:                | Not reported |
| Enforcement Attorney:                     | Not reported |
| Corrective Action Component:              | Not reported |
| Appeal Initiated Date:                    | Not reported |
| Appeal Resolution Date:                   | Not reported |
| Disposition Status Date:                  | Not reported |
| Disposition Status:                       | Not reported |
| Disposition Status Description:           | Not reported |
| Consent/Final Order Sequence Number:      | Not reported |
| Consent/Final Order Respondent Name:      | Not reported |
| Consent/Final Order Lead Agency:          | Not reported |
| Enforcement Type:                         | Not reported |
| Enforcement Responsible Person:           | Not reported |
| Enforcement Responsible Sub-Organization: | Not reported |
| SEP Sequence Number:                      | Not reported |
| SEP Expenditure Amount:                   | Not reported |
| SEP Scheduled Completion Date:            | Not reported |
| SEP Actual Date:                          | Not reported |
| SEP Defaulted Date:                       | Not reported |
| SEP Type:                                 | Not reported |
| SEP Type Description:                     | Not reported |
| Proposed Amount:                          | Not reported |

Map ID  
Direction  
Distance  
Elevation

MAP FINDINGS

Site

Database(s)

EDR ID Number  
EPA ID Number

**CUMMINS NW INC (Continued)**

**1000300241**

Final Monetary Amount: Not reported  
Paid Amount: Not reported  
Final Count: Not reported  
Final Amount: Not reported

Found Violation: No  
Agency Which Determined Violation: Not reported  
Violation Short Description: Not reported  
Date Violation was Determined: Not reported  
Actual Return to Compliance Date: Not reported  
Return to Compliance Qualifier: Not reported  
Violation Responsible Agency: Not reported  
Scheduled Compliance Date: Not reported  
Enforcement Identifier: Not reported  
Date of Enforcement Action: Not reported  
Enforcement Responsible Agency: Not reported  
Enforcement Docket Number: Not reported  
Enforcement Attorney: Not reported  
Corrective Action Component: Not reported  
Appeal Initiated Date: Not reported  
Appeal Resolution Date: Not reported  
Disposition Status Date: Not reported  
Disposition Status: Not reported  
Disposition Status Description: Not reported  
Consent/Final Order Sequence Number: Not reported  
Consent/Final Order Respondent Name: Not reported  
Consent/Final Order Lead Agency: Not reported  
Enforcement Type: Not reported  
Enforcement Responsible Person: Not reported  
Enforcement Responsible Sub-Organization: Not reported  
SEP Sequence Number: Not reported  
SEP Expenditure Amount: Not reported  
SEP Scheduled Completion Date: Not reported  
SEP Actual Date: Not reported  
SEP Defaulted Date: Not reported  
SEP Type: Not reported  
SEP Type Description: Not reported  
Proposed Amount: Not reported  
Final Monetary Amount: Not reported  
Paid Amount: Not reported  
Final Count: Not reported  
Final Amount: Not reported

**Evaluation Action Summary:**

Evaluation Date: 1997-06-26 00:00:00.0  
Evaluation Responsible Agency: State  
Found Violation: No  
Evaluation Type Description: COMPLIANCE ASSISTANCE VISIT  
Evaluation Responsible Person Identifier: WADES  
Evaluation Responsible Sub-Organization: SW  
Actual Return to Compliance Date: Not reported  
Scheduled Compliance Date: Not reported  
Date of Request: Not reported  
Date Response Received: Not reported  
Request Agency: Not reported  
Former Citation: Not reported

Map ID  
Direction  
Distance  
Elevation

MAP FINDINGS

Site

Database(s)

EDR ID Number  
EPA ID Number

**CUMMINS NW INC (Continued)**

**1000300241**

Evaluation Date: 1994-05-25 00:00:00.0  
Evaluation Responsible Agency: State  
Found Violation: No  
Evaluation Type Description: FOCUSED COMPLIANCE INSPECTION  
Evaluation Responsible Person Identifier: WADES  
Evaluation Responsible Sub-Organization: SW  
Actual Return to Compliance Date: Not reported  
Scheduled Compliance Date: Not reported  
Date of Request: Not reported  
Date Response Received: Not reported  
Request Agency: Not reported  
Former Citation: Not reported

**X84**  
**West**  
**1/4-1/2**  
**0.405 mi.**  
**2140 ft.**

**CUMMINS NW INC**  
**3701 PACIFIC HWY E**  
**TACOMA, WA 98424**  
**Site 2 of 3 in cluster X**

**WA VCP S124433843**  
**N/A**

**Relative:**  
**Higher**  
**Actual:**  
**19 ft.**

VCP:  
Name: CUMMINS NW INC  
Address: 3701 PACIFIC HWY E  
City,State,Zip: TACOMA, WA 98424  
edr\_fstat: WA  
edr\_fzip: 98424  
edr\_fcnty: PIERCE  
edr\_zip: Not reported  
Facility ID: 32435394  
VCP Status: Not reported  
VCP: NFA  
Ecology Status: Not reported  
NFA Type: Not reported  
Date NFA: 2003-04-03  
Rank: Not reported  
Cleanup Siteid: 3585  
Contaminant Name: Metals Priority Pollutants  
Soil: Confirmed Above Cleanup Levels

Name: CUMMINS NW INC  
Address: 3701 PACIFIC HWY E  
City,State,Zip: TACOMA, WA 98424  
edr\_fstat: WA  
edr\_fzip: 98424  
edr\_fcnty: PIERCE  
edr\_zip: Not reported  
Facility ID: 32435394  
VCP Status: Not reported  
VCP: NFA  
Ecology Status: Not reported  
NFA Type: Not reported  
Date NFA: 2003-04-03  
Rank: Not reported  
Cleanup Siteid: 3585  
Contaminant Name: Petroleum Products-Unspecified  
Soil: Confirmed Above Cleanup Levels

Name: CUMMINS NW INC

Map ID  
Direction  
Distance  
Elevation

MAP FINDINGS

Site

Database(s)

EDR ID Number  
EPA ID Number

**CUMMINS NW INC (Continued)**

**S124433843**

Address: 3701 PACIFIC HWY E  
City,State,Zip: TACOMA, WA 98424  
edr\_fstat: WA  
edr\_fzip: 98424  
edr\_fcnty: PIERCE  
edr\_zip: Not reported  
Facility ID: 32435394  
VCP Status: Not reported  
VCP: NFA  
Ecology Status: Not reported  
NFA Type: Not reported  
Date NFA: 2003-04-03  
Rank: Not reported  
Cleanup Siteid: 3585  
Contaminant Name: Polycyclic Aromatic Hydrocarbons  
Soil: Confirmed Above Cleanup Levels

**Y85**  
**West**  
**1/4-1/2**  
**0.405 mi.**  
**2141 ft.**

**HOMETEL INN**  
**3520 PACIFIC HWY E**  
**FIFE, WA 98424**  
**Site 1 of 2 in cluster Y**

**WA VCP S124435153**  
**N/A**

**Relative:**  
**Higher**  
**Actual:**  
**17 ft.**

VCP:  
Name: HOMETEL INN  
Address: 3520 PACIFIC HWY E  
City,State,Zip: FIFE, WA 98424  
edr\_fstat: WA  
edr\_fzip: 98424  
edr\_fcnty: PIERCE  
edr\_zip: Not reported  
Facility ID: 6088860  
VCP Status: Not reported  
VCP: Not reported  
Ecology Status: Not reported  
NFA Type: Not reported  
Date NFA: Not reported  
Rank: Not reported  
Cleanup Siteid: 4697  
Contaminant Name: Metals Priority Pollutants  
Soil: Confirmed Above Cleanup Levels

Name: HOMETEL INN  
Address: 3520 PACIFIC HWY E  
City,State,Zip: FIFE, WA 98424  
edr\_fstat: WA  
edr\_fzip: 98424  
edr\_fcnty: PIERCE  
edr\_zip: Not reported  
Facility ID: 6088860  
VCP Status: Not reported  
VCP: Not reported  
Ecology Status: Not reported  
NFA Type: Not reported  
Date NFA: Not reported  
Rank: Not reported  
Cleanup Siteid: 4697  
Contaminant Name: Petroleum Products-Unspecified

Map ID  
Direction  
Distance  
Elevation

MAP FINDINGS

Site

Database(s)

EDR ID Number  
EPA ID Number

**HOMETEL INN (Continued)**

**S124435153**

Soil: Confirmed Above Cleanup Levels

**Y86**  
**West**  
**1/4-1/2**  
**0.405 mi.**  
**2141 ft.**

**HOMETEL INN**  
**3520 PACIFIC HWY E**  
**FIFE, WA 98424**

**WA CSCSL**  
**WA ALLSITES**  
**FINDS**

**1007677625**  
**N/A**

**Site 2 of 2 in cluster Y**

**Relative:**  
**Higher**  
**Actual:**  
**17 ft.**

CSCSL:  
Name: HOMETEL INN  
Address: 3520 PACIFIC HWY E  
City,State,Zip: FIFE, WA 98424  
Facility ID: 6088860  
Region: Southwest  
Lat/Long: 47.242517662691 / -122.3798645991  
Clean Up Siteid: 4697  
Site Status: Cleanup Started  
Contaminant Name: Metals Priority Pollutants  
Alternate Site Names: Not reported  
Site Rank: Not reported  
Has Institutional Control: Not reported  
Past VCP: True  
Current VCP: Not reported  
Ground Water: Confirmed Above Cleanup Levels  
Surface Water: Not reported  
Soil: Confirmed Above Cleanup Levels  
Sediment: Not reported  
Air: Not reported  
Bedrock: Not reported  
Responsible Unit: Southwest

Name: HOMETEL INN  
Address: 3520 PACIFIC HWY E  
City,State,Zip: FIFE, WA 98424  
Facility ID: 6088860  
Region: Southwest  
Lat/Long: 47.242517662691 / -122.3798645991  
Clean Up Siteid: 4697  
Site Status: Cleanup Started  
Contaminant Name: Petroleum Products-Unspecified  
Alternate Site Names: Not reported  
Site Rank: Not reported  
Has Institutional Control: Not reported  
Past VCP: True  
Current VCP: Not reported  
Ground Water: Confirmed Above Cleanup Levels  
Surface Water: Not reported  
Soil: Confirmed Above Cleanup Levels  
Sediment: Not reported  
Air: Not reported  
Bedrock: Not reported  
Responsible Unit: Southwest

**ALLSITES:**

Name: FIFE RV HOMETEL REDEVELOPMENT  
Facility Id: 10432

Map ID  
Direction  
Distance  
Elevation

MAP FINDINGS

Site

Database(s)

EDR ID Number  
EPA ID Number

**HOMETEL INN (Continued)**

**1007677625**

Name: HOMETEL INN  
Facility Id: 6088860

FINDS:  
Registry ID: 110017943270

Click Here:

Environmental Interest/Information System:

Washington Facility / Site Identification System (WA-FSIS) provides a means to query and display data maintained by the Washington Department of Ecology. This system contains key information for each facility/site that is currently, or has been, of interest to the Air Quality, Dam Safety, Hazardous Waste, Toxics Cleanup, and Water Quality Programs.

[Click this hyperlink](#) while viewing on your computer to access additional FINDS: detail in the EDR Site Report.

**X87**  
**West**  
**1/4-1/2**  
**0.412 mi.**  
**2173 ft.**

**TACOMA PORT MOTOR INN**  
**3518 PACIFIC HWY E**  
**FIFE, WA 98424**

**Site 3 of 3 in cluster X**

**WA ALLSITES**  
**RCRA NonGen / NLR**  
**FINDS**  
**ECHO**

**1001490527**  
**WAD988469813**

**Relative:**  
**Higher**  
**Actual:**  
**18 ft.**

ALLSITES:  
Name: TACOMA PORT MOTOR INN  
Facility Id: 88749244

RCRA Listings:

|                                      |                           |
|--------------------------------------|---------------------------|
| Date Form Received by Agency:        | 1995-04-12 00:00:00.0     |
| Handler Name:                        | TACOMA PORT MOTOR INN     |
| Handler Address:                     | 3518 PACIFIC HWY E        |
| Handler City,State,Zip:              | FIFE, WA 98424            |
| EPA ID:                              | WAD988469813              |
| Contact Name:                        | WA ECY WA ECY             |
| Contact Address:                     | PO BOX 42589              |
| Contact City,State,Zip:              | OLYMPIA, WA 98504         |
| Contact Telephone:                   | 000-000-0000              |
| Contact Fax:                         | 000-000-0000              |
| Contact Email:                       | Not reported              |
| Contact Title:                       | Not reported              |
| EPA Region:                          | 10                        |
| Land Type:                           | Private                   |
| Federal Waste Generator Description: | Not a generator, verified |
| Non-Notifier:                        | Not reported              |
| Biennial Report Cycle:               | Not reported              |
| Accessibility:                       | Not reported              |
| Active Site Indicator:               | Not reported              |
| State District Owner:                | WA                        |
| State District:                      | SWRO                      |
| Mailing Address:                     | PO BOX 42589              |
| Mailing City,State,Zip:              | OLYMPIA, WA 98504         |
| Owner Name:                          | WA ECY W                  |
| Owner Type:                          | Private                   |
| Operator Name:                       | MIKE O                    |
| Operator Type:                       | Private                   |
| Short-Term Generator Activity:       | No                        |

Map ID  
Direction  
Distance  
Elevation

MAP FINDINGS

Site

Database(s)

EDR ID Number  
EPA ID Number

**TACOMA PORT MOTOR INN (Continued)**

**1001490527**

|  |                       |
|--|-----------------------|
| Importer Activity:   | No                    |
| Mixed Waste Generator:   | No                    |
| Transporter Activity:  | No                    |
| Transfer Facility Activity:                                    | No                    |
| Recycler Activity with Storage:                                | No                    |
| Small Quantity On-Site Burner Exemption:                       | No                    |
| Smelting Melting and Refining Furnace Exemption:               | No                    |
| Underground Injection Control:                                 | No                    |
| Off-Site Waste Receipt:  | No                    |
| Universal Waste Indicator:                                     | No                    |
| Universal Waste Destination Facility:                          | No                    |
| Federal Universal Waste:                                       | No                    |
| Active Site Fed-Reg Treatment Storage and Disposal Facility:   | Not reported          |
| Active Site Converter Treatment storage and Disposal Facility: | Not reported          |
| Active Site State-Reg Treatment Storage and Disposal Facility: | Not reported          |
| Active Site State-Reg Handler:                                 | ---                   |
| Federal Facility Indicator:                                    | Not reported          |
| Hazardous Secondary Material Indicator:                        | NN                    |
| Sub-Part K Indicator:  | Not reported          |
| Commercial TSD Indicator:                                      | No                    |
| Treatment Storage and Disposal Type:                           | Not reported          |
| 2018 GPRA Permit Baseline:                                     | Not on the Baseline   |
| 2018 GPRA Renewals Baseline:                                   | Not on the Baseline   |
| Permit Renewals Workload Universe:                             | Not reported          |
| Permit Workload Universe:                                      | Not reported          |
| Permit Progress Universe:                                      | Not reported          |
| Post-Closure Workload Universe:                                | Not reported          |
| Closure Workload Universe:                                     | Not reported          |
| 202 GPRA Corrective Action Baseline:                           | No                    |
| Corrective Action Workload Universe:                           | No                    |
| Subject to Corrective Action Universe:                         | No                    |
| Non-TSDFs Where RCRA CA has Been Imposed Universe:             | No                    |
| TSDFs Potentially Subject to CA Under 3004 (u)/(v) Universe:   | No                    |
| TSDFs Only Subject to CA under Discretionary Auth Universe:    | No                    |
| Corrective Action Priority Ranking:                            | No NCAPS ranking      |
| Environmental Control Indicator:                               | No                    |
| Institutional Control Indicator:                               | No                    |
| Human Exposure Controls Indicator:                             | N/A                   |
| Groundwater Controls Indicator:                                | N/A                   |
| Operating TSDF Universe:                                       | Not reported          |
| Full Enforcement Universe:                                     | Not reported          |
| Significant Non-Complier Universe:                             | No                    |
| Unaddressed Significant Non-Complier Universe:                 | No                    |
| Addressed Significant Non-Complier Universe:                   | No                    |
| Significant Non-Complier With a Compliance Schedule Universe:  | No                    |
| Financial Assurance Required:                                  | Not reported          |
| Handler Date of Last Change:                                   | 2012-02-16 19:21:14.0 |
| Recognized Trader-Importer:                                    | No                    |
| Recognized Trader-Exporter:                                    | No                    |
| Importer of Spent Lead Acid Batteries:                         | No                    |
| Exporter of Spent Lead Acid Batteries:                         | No                    |
| Recycler Activity Without Storage:                             | Not reported          |
| Manifest Broker:   | Not reported          |
| Sub-Part P Indicator:  | Not reported          |



Map ID  
Direction  
Distance  
Elevation

MAP FINDINGS

Site

Database(s)

EDR ID Number  
EPA ID Number

**TACOMA PORT MOTOR INN (Continued)**

**1001490527**

Handler - Owner Operator:

|                                |                      |
|--------------------------------|----------------------|
| Owner/Operator Indicator:      | Operator             |
| Owner/Operator Name:           | OSWEILER, MIKE       |
| Legal Status:                  | Private              |
| Date Became Current:           | 1996-12-06 00:00:00. |
| Date Ended Current:            | Not reported         |
| Owner/Operator Address:        | PO BOX 42589         |
| Owner/Operator City,State,Zip: | OLYMPIA, WA 98504    |
| Owner/Operator Telephone:      | 360-586-0365         |
| Owner/Operator Telephone Ext:  | Not reported         |
| Owner/Operator Fax:            | Not reported         |
| Owner/Operator Email:          | Not reported         |

|                                |                      |
|--------------------------------|----------------------|
| Owner/Operator Indicator:      | Operator             |
| Owner/Operator Name:           | MIKE O               |
| Legal Status:                  | Private              |
| Date Became Current:           | 1996-12-06 00:00:00. |
| Date Ended Current:            | Not reported         |
| Owner/Operator Address:        | PO BOX 42589         |
| Owner/Operator City,State,Zip: | OLYMPIA, WA 98504    |
| Owner/Operator Telephone:      | 360-586-0365         |
| Owner/Operator Telephone Ext:  | Not reported         |
| Owner/Operator Fax:            | Not reported         |
| Owner/Operator Email:          | Not reported         |

|                                |                    |
|--------------------------------|--------------------|
| Owner/Operator Indicator:      | Owner              |
| Owner/Operator Name:           | SEE PAPER COPY     |
| Legal Status:                  | Private            |
| Date Became Current:           | Not reported       |
| Date Ended Current:            | Not reported       |
| Owner/Operator Address:        | 3518 PACIFIC HWY E |
| Owner/Operator City,State,Zip: | FIFE, WA 98424     |
| Owner/Operator Telephone:      | 000-000-0000       |
| Owner/Operator Telephone Ext:  | Not reported       |
| Owner/Operator Fax:            | Not reported       |
| Owner/Operator Email:          | Not reported       |

|                                |                      |
|--------------------------------|----------------------|
| Owner/Operator Indicator:      | Owner                |
| Owner/Operator Name:           | WA ECY               |
| Legal Status:                  | Private              |
| Date Became Current:           | 1996-12-06 00:00:00. |
| Date Ended Current:            | Not reported         |
| Owner/Operator Address:        | PO BOX 42589         |
| Owner/Operator City,State,Zip: | OLYMPIA, WA 98504    |
| Owner/Operator Telephone:      | 000-000-0000         |
| Owner/Operator Telephone Ext:  | Not reported         |
| Owner/Operator Fax:            | Not reported         |
| Owner/Operator Email:          | Not reported         |

|                                |                       |
|--------------------------------|-----------------------|
| Owner/Operator Indicator:      | Owner                 |
| Owner/Operator Name:           | TACOMA PORT MOTOR INN |
| Legal Status:                  | Private               |
| Date Became Current:           | Not reported          |
| Date Ended Current:            | Not reported          |
| Owner/Operator Address:        | 3518 PACIFIC HWY E    |
| Owner/Operator City,State,Zip: | FIFE, WA 98424        |
| Owner/Operator Telephone:      | 000-000-0000          |

Map ID  
Direction  
Distance  
Elevation

MAP FINDINGS

Site

Database(s)

EDR ID Number  
EPA ID Number

**TACOMA PORT MOTOR INN (Continued)**

**1001490527**

Owner/Operator Telephone Ext: Not reported  
Owner/Operator Fax: Not reported  
Owner/Operator Email: Not reported

Owner/Operator Indicator: Operator  
Owner/Operator Name: WA ECY  
Legal Status: Private  
Date Became Current: Not reported  
Date Ended Current: Not reported  
Owner/Operator Address: PO BOX 42589  
Owner/Operator City,State,Zip: OLYMPIA, WA 98504  
Owner/Operator Telephone: 000-000-0000  
Owner/Operator Telephone Ext: Not reported  
Owner/Operator Fax: Not reported  
Owner/Operator Email: Not reported

Owner/Operator Indicator: Owner  
Owner/Operator Name: WA ECY W  
Legal Status: Private  
Date Became Current: 1996-12-06 00:00:00.  
Date Ended Current: Not reported  
Owner/Operator Address: PO BOX 42589  
Owner/Operator City,State,Zip: OLYMPIA, WA 98504  
Owner/Operator Telephone: 000-000-0000  
Owner/Operator Telephone Ext: Not reported  
Owner/Operator Fax: Not reported  
Owner/Operator Email: Not reported

**Historic Generators:**

Receive Date: 1995-04-12 00:00:00.0  
Handler Name: TACOMA PORT MOTOR INN  
Federal Waste Generator Description: Not a generator, verified  
State District Owner: WA  
Large Quantity Handler of Universal Waste: No  
Recognized Trader Importer: No  
Recognized Trader Exporter: No  
Spent Lead Acid Battery Importer: No  
Spent Lead Acid Battery Exporter: No  
Current Record: No  
Non Storage Recycler Activity: Not reported  
Electronic Manifest Broker: Not reported

Receive Date: 1995-04-12 00:00:00.0  
Handler Name: TACOMA PORT MOTOR INN  
Federal Waste Generator Description: Not a generator, verified  
State District Owner: WA  
Large Quantity Handler of Universal Waste: No  
Recognized Trader Importer: No  
Recognized Trader Exporter: No  
Spent Lead Acid Battery Importer: No  
Spent Lead Acid Battery Exporter: No  
Current Record: Yes  
Non Storage Recycler Activity: Not reported  
Electronic Manifest Broker: Not reported

Receive Date: 1995-04-12 00:00:00.0  
Handler Name: TACOMA PORT MOTOR INN

Map ID  
Direction  
Distance  
Elevation

MAP FINDINGS

Site

Database(s)

EDR ID Number  
EPA ID Number

**TACOMA PORT MOTOR INN (Continued)**

**1001490527**

|  |   |
|--|---|
| Federal Waste Generator Description:       | Conditionally Exempt Small Quantity Generator |
| State District Owner:                      | WA  |
| Large Quantity Handler of Universal Waste: | No  |
| Recognized Trader Importer:                | Not reported                                  |
| Recognized Trader Exporter:                | Not reported                                  |
| Spent Lead Acid Battery Importer:          | Not reported                                  |
| Spent Lead Acid Battery Exporter:          | Not reported                                  |
| Current Record:                            | No  |
| Non Storage Recycler Activity:             | Not reported                                  |
| Electronic Manifest Broker:                | Not reported                                  |

List of NAICS Codes and Descriptions:

|                    |  |
|--------------------|--|
| NAICS Code:        | 92411  |
| NAICS Description: | ADMINISTRATION OF AIR AND WATER RESOURCE AND SOLID WASTE MANAGEMENT PROGRAMS |

Facility Has Received Notices of Violation:

No Violations Found:

Evaluation Action Summary:

No Evaluations Found:

FINDS:

Registry ID: 110005351029

[Click Here:](#)

Environmental Interest/Information System:

Washington Facility / Site Identification System (WA-FSIS) provides a means to query and display data maintained by the Washington Department of Ecology. This system contains key information for each facility/site that is currently, or has been, of interest to the Air Quality, Dam Safety, Hazardous Waste, Toxics Cleanup, and Water Quality Programs.

RCRAInfo is a national information system that supports the Resource Conservation and Recovery Act (RCRA) program through the tracking of events and activities related to facilities that generate, transport, and treat, store, or dispose of hazardous waste. RCRAInfo allows RCRA program staff to track the notification, permit, compliance, and corrective action activities required under RCRA.

[Click this hyperlink](#) while viewing on your computer to access additional FINDS: detail in the EDR Site Report.

ECHO:

|                 |   |
|-----------------|---|
| Envid:          | 1001490527  |
| Registry ID:    | 110005351029  |
| DFR URL:        | <a href="http://echo.epa.gov/detailed-facility-report?fid=110005351029">http://echo.epa.gov/detailed-facility-report?fid=110005351029</a> |
| Name:           | TACOMA PORT MOTOR INN   |
| Address:        | 3518 PACIFIC HWY E  |
| City,State,Zip: | FIFE, WA 98424  |

Map ID  
Direction  
Distance  
Elevation

MAP FINDINGS

|  | Site  | Database(s)  | EDR ID Number<br>EPA ID Number           |
|--|---|--|--|
| <b>88</b><br><b>ESE</b><br><b>1/4-1/2</b><br><b>0.415 mi.</b><br><b>2189 ft.</b> | <b>PRECISION MACHINE WORKS</b><br><b>4101 D INDUSTRY DR E</b><br><b>FIFE, WA 98424</b>  | <b>RCRA-SQG</b><br><b>WA ALLSITES</b><br><b>FINDS</b><br><b>ECHO</b><br><b>WA MANIFEST</b> | <b>1000878328</b><br><b>WA0000016139</b> |
| <b>Relative:</b><br><b>Higher</b><br><b>Actual:</b><br><b>14 ft.</b>             | RCRA Listings:<br>Date Form Received by Agency: 2019-02-28 00:00:00.0<br>Handler Name: PRECISION MACHINE WORKS<br>Handler Address: 4101 D INDUSTRY DR E<br>Handler City,State,Zip: FIFE, WA 98424<br>EPA ID: WA0000016139<br>Contact Name: BILL HABENICHT<br>Contact Address: PO BOX 2265<br>Contact City,State,Zip: KIRKLAND, WA 98083<br>Contact Telephone: 206-321-4767<br>Contact Fax: Not reported<br>Contact Email: BILLH@CNW.COM<br>Contact Title: CONSULTANT<br>EPA Region: 10<br>Land Type: Private<br>Federal Waste Generator Description: Small Quantity Generator<br>Non-Notifier: Not reported<br>Biennial Report Cycle: Not reported<br>Accessibility: Not reported<br>Active Site Indicator: Handler Activities<br>State District Owner: WA<br>State District: SWRO<br>Mailing Address: 2024 PUYALLUP AVE<br>Mailing City,State,Zip: TACOMA, WA 98421<br>Owner Name: CADENCE AEROSPACE LLC<br>Owner Type: Private<br>Operator Name: PRECISION MACHINE WORKS<br>Operator Type: Private<br>Short-Term Generator Activity: No<br>Importer Activity: No<br>Mixed Waste Generator: No<br>Transporter Activity: No<br>Transfer Facility Activity: No<br>Recycler Activity with Storage: No<br>Small Quantity On-Site Burner Exemption: No<br>Smelting Melting and Refining Furnace Exemption: No<br>Underground Injection Control: No<br>Off-Site Waste Receipt: No<br>Universal Waste Indicator: No<br>Universal Waste Destination Facility: No<br>Federal Universal Waste: No<br>Active Site Fed-Reg Treatment Storage and Disposal Facility: Not reported<br>Active Site Converter Treatment storage and Disposal Facility: Not reported<br>Active Site State-Reg Treatment Storage and Disposal Facility: Not reported<br>Active Site State-Reg Handler: ---<br>Federal Facility Indicator: Not reported<br>Hazardous Secondary Material Indicator: NN<br>Sub-Part K Indicator: Not reported<br>Commercial TSD Indicator: No<br>Treatment Storage and Disposal Type: Not reported<br>2018 GPRA Permit Baseline: Not on the Baseline<br>2018 GPRA Renewals Baseline: Not on the Baseline<br>Permit Renewals Workload Universe: Not reported |  |  |

Map ID  
Direction  
Distance  
Elevation

MAP FINDINGS

Site

Database(s)

EDR ID Number  
EPA ID Number

**PRECISION MACHINE WORKS (Continued)**

**1000878328**

|   |                       |
|---|-----------------------|
| Permit Workload Universe:                                     | Not reported          |
| Permit Progress Universe:                                     | Not reported          |
| Post-Closure Workload Universe:                               | Not reported          |
| Closure Workload Universe:                                    | Not reported          |
| 202 GPRA Corrective Action Baseline:                          | No                    |
| Corrective Action Workload Universe:                          | No                    |
| Subject to Corrective Action Universe:                        | No                    |
| Non-TSDFs Where RCRA CA has Been Imposed Universe:            | No                    |
| TSDFs Potentially Subject to CA Under 3004 (u)/(v) Universe:  | No                    |
| TSDFs Only Subject to CA under Discretionary Auth Universe:   | No                    |
| Corrective Action Priority Ranking:                           | No NCAPS ranking      |
| Environmental Control Indicator:                              | No                    |
| Institutional Control Indicator:                              | No                    |
| Human Exposure Controls Indicator:                            | N/A                   |
| Groundwater Controls Indicator:                               | N/A                   |
| Operating TSDF Universe:                                      | Not reported          |
| Full Enforcement Universe:                                    | Not reported          |
| Significant Non-Complier Universe:                            | No                    |
| Unaddressed Significant Non-Complier Universe:                | No                    |
| Addressed Significant Non-Complier Universe:                  | No                    |
| Significant Non-Complier With a Compliance Schedule Universe: | No                    |
| Financial Assurance Required:                                 | Not reported          |
| Handler Date of Last Change:                                  | 2019-03-25 20:10:43.0 |
| Recognized Trader-Importer:                                   | No                    |
| Recognized Trader-Exporter:                                   | No                    |
| Importer of Spent Lead Acid Batteries:                        | No                    |
| Exporter of Spent Lead Acid Batteries:                        | No                    |
| Recycler Activity Without Storage:                            | No                    |
| Manifest Broker:  | No                    |
| Sub-Part P Indicator:   | Not reported          |

Biennial: List of Years

Year: 2011

[Click Here for Biennial Reporting System Data:](#)

Year: 2007

[Click Here for Biennial Reporting System Data:](#)

Year: 2005

[Click Here for Biennial Reporting System Data:](#)

Year: 2001

[Click Here for Biennial Reporting System Data:](#)

Hazardous Waste Summary:

|                    |                 |
|--------------------|-----------------|
| Waste Code:        | D001            |
| Waste Description: | IGNITABLE WASTE |
| Waste Code:        | D002            |
| Waste Description: | CORROSIVE WASTE |
| Waste Code:        | D005            |
| Waste Description: | BARIUM          |
| Waste Code:        | D006            |

Map ID  
Direction  
Distance  
Elevation

MAP FINDINGS

Site

Database(s)

EDR ID Number  
EPA ID Number

**PRECISION MACHINE WORKS (Continued)**

**1000878328**

|                    |  |
|--------------------|--|
| Waste Description: | CADMIUM  |
| Waste Code:        | D007   |
| Waste Description: | CHROMIUM   |
| Waste Code:        | D008   |
| Waste Description: | LEAD   |
| Waste Code:        | D011   |
| Waste Description: | SILVER   |
| Waste Code:        | D035   |
| Waste Description: | METHYL ETHYL KETONE  |
| Waste Code:        | F003   |
| Waste Description: | THE FOLLOWING SPENT NONHALOGENATED SOLVENTS: XYLENE, ACETONE, ETHYL ACETATE, ETHYL BENZENE, ETHYL ETHER, METHYL ISOBUTYL KETONE, N-BUTYL ALCOHOL, CYCLOHEXANONE, AND METHANOL; ALL SPENT SOLVENT MIXTURES/BLENDS CONTAINING, BEFORE USE, ONLY THE ABOVE SPENT NONHALOGENATED SOLVENTS; AND ALL SPENT SOLVENT MIXTURES/BLENDS CONTAINING, BEFORE USE, ONE OR MORE OF THE ABOVE NONHALOGENATED SOLVENTS, AND A TOTAL OF TEN PERCENT OR MORE (BY VOLUME) OF ONE OR MORE OF THOSE SOLVENTS LISTED IN F001, F002, F004, AND F005; AND STILL BOTTOMS FROM THE RECOVERY OF THESE SPENT SOLVENTS AND SPENT SOLVENT MIXTURES. |
| Waste Code:        | F005   |
| Waste Description: | THE FOLLOWING SPENT NONHALOGENATED SOLVENTS: TOLUENE, METHYL ETHYL KETONE, CARBON DISULFIDE, ISOBUTANOL, PYRIDINE, BENZENE, 2-ETHOXYETHANOL, AND 2-NITROPROPANE; ALL SPENT SOLVENT MIXTURES/BLENDS CONTAINING, BEFORE USE, A TOTAL OF TEN PERCENT OR MORE (BY VOLUME) OF ONE OR MORE OF THE ABOVE NONHALOGENATED SOLVENTS OR THOSE SOLVENTS LISTED IN F001, F002, OR F004; AND STILL BOTTOMS FROM THE RECOVERY OF THESE SPENT SOLVENTS AND SPENT SOLVENT MIXTURES.   |

**Handler - Owner Operator:**

|                                |                       |
|--------------------------------|-----------------------|
| Owner/Operator Indicator:      | Owner                 |
| Owner/Operator Name:           | Q MEDIA SOLUTIONS INC |
| Legal Status:                  | Private               |
| Date Became Current:           | Not reported          |
| Date Ended Current:            | Not reported          |
| Owner/Operator Address:        | 4101 D INDUSTRY DR E  |
| Owner/Operator City,State,Zip: | FIFE, WA 98424        |
| Owner/Operator Telephone:      | 000-000-0000          |
| Owner/Operator Telephone Ext:  | Not reported          |
| Owner/Operator Fax:            | Not reported          |
| Owner/Operator Email:          | Not reported          |

|                                |                          |
|--------------------------------|--------------------------|
| Owner/Operator Indicator:      | Operator                 |
| Owner/Operator Name:           | RUSSELL, DOUG            |
| Legal Status:                  | Private                  |
| Date Became Current:           | Not reported             |
| Date Ended Current:            | Not reported             |
| Owner/Operator Address:        | 4101 INDUSTRY DR E STE D |
| Owner/Operator City,State,Zip: | TACOMA, WA 98424         |
| Owner/Operator Telephone:      | 253-922-0990             |
| Owner/Operator Telephone Ext:  | Not reported             |

Map ID  
Direction  
Distance  
Elevation

MAP FINDINGS

Site

Database(s)

EDR ID Number  
EPA ID Number

**PRECISION MACHINE WORKS (Continued)**

**1000878328**

|                                |                               |
|--------------------------------|-------------------------------|
| Owner/Operator Fax:            | Not reported                  |
| Owner/Operator Email:          | Not reported                  |
| Owner/Operator Indicator:      | Owner                         |
| Owner/Operator Name:           | Q MEDIA SOLUTIONS INC         |
| Legal Status:                  | Private                       |
| Date Became Current:           | 2001-02-22 00:00:00.          |
| Date Ended Current:            | Not reported                  |
| Owner/Operator Address:        | 13566 MAYCREST WAY            |
| Owner/Operator City,State,Zip: | RICHMOND, BC V6V2J            |
| Owner/Operator Telephone:      | (604)303-6630                 |
| Owner/Operator Telephone Ext:  | Not reported                  |
| Owner/Operator Fax:            | Not reported                  |
| Owner/Operator Email:          | Not reported                  |
| Owner/Operator Indicator:      | Owner                         |
| Owner/Operator Name:           | PLATTE RIVER VENTURES         |
| Legal Status:                  | Private                       |
| Date Became Current:           | 2007-02-26 00:00:00.          |
| Date Ended Current:            | Not reported                  |
| Owner/Operator Address:        | 200 FILLMORE ST               |
| Owner/Operator City,State,Zip: | DENVER, CO 80206              |
| Owner/Operator Telephone:      | 303-292-7302                  |
| Owner/Operator Telephone Ext:  | Not reported                  |
| Owner/Operator Fax:            | Not reported                  |
| Owner/Operator Email:          | Not reported                  |
| Owner/Operator Indicator:      | Owner                         |
| Owner/Operator Name:           | AMB PARTNERS                  |
| Legal Status:                  | Private                       |
| Date Became Current:           | Not reported                  |
| Date Ended Current:            | Not reported                  |
| Owner/Operator Address:        | PIER 1, BAY 1                 |
| Owner/Operator City,State,Zip: | SAN FRANCISCO, CA 94111       |
| Owner/Operator Telephone:      | 415-394-9000                  |
| Owner/Operator Telephone Ext:  | Not reported                  |
| Owner/Operator Fax:            | Not reported                  |
| Owner/Operator Email:          | Not reported                  |
| Owner/Operator Indicator:      | Owner                         |
| Owner/Operator Name:           | PLATTE RIVER VENTURES         |
| Legal Status:                  | Private                       |
| Date Became Current:           | 2007-02-26 00:00:00.          |
| Date Ended Current:            | Not reported                  |
| Owner/Operator Address:        | 200 FILLMORE ST               |
| Owner/Operator City,State,Zip: | DENVER, CO 80206              |
| Owner/Operator Telephone:      | 303-292-7302                  |
| Owner/Operator Telephone Ext:  | Not reported                  |
| Owner/Operator Fax:            | Not reported                  |
| Owner/Operator Email:          | Not reported                  |
| Owner/Operator Indicator:      | Owner                         |
| Owner/Operator Name:           | CADENCE AEROSPACE LLC         |
| Legal Status:                  | Private                       |
| Date Became Current:           | 2012-05-09 00:00:00.          |
| Date Ended Current:            | Not reported                  |
| Owner/Operator Address:        | 610 NEWPORT CENTER DR STE 950 |

Map ID  
Direction  
Distance  
Elevation

MAP FINDINGS

Site

Database(s)

EDR ID Number  
EPA ID Number

**PRECISION MACHINE WORKS (Continued)**

**1000878328**

Owner/Operator City,State,Zip: NEWPORT BEACH, CA 92660  
Owner/Operator Telephone: 303-292-7302  
Owner/Operator Telephone Ext: Not reported  
Owner/Operator Fax: Not reported  
Owner/Operator Email: Not reported

Owner/Operator Indicator: Owner  
Owner/Operator Name: AMB PARTNERS  
Legal Status: Private  
Date Became Current: Not reported  
Date Ended Current: Not reported  
Owner/Operator Address: PIER 1, BAY 1  
Owner/Operator City,State,Zip: SAN FRANCISCO, CA 94111  
Owner/Operator Telephone: 415-394-9000  
Owner/Operator Telephone Ext: Not reported  
Owner/Operator Fax: Not reported  
Owner/Operator Email: Not reported

Owner/Operator Indicator: Owner  
Owner/Operator Name: Q MEDIA SOLUTIONS INC  
Legal Status: Private  
Date Became Current: 2001-02-22 00:00:00.  
Date Ended Current: Not reported  
Owner/Operator Address: 13566 MAYCREST WAY  
Owner/Operator City,State,Zip: RICHMOND V6V2J7  
Owner/Operator Telephone: Not reported  
Owner/Operator Telephone Ext: Not reported  
Owner/Operator Fax: Not reported  
Owner/Operator Email: Not reported

Owner/Operator Indicator: Owner  
Owner/Operator Name: Q MEDIA SOLUTIONS INC  
Legal Status: Private  
Date Became Current: Not reported  
Date Ended Current: Not reported  
Owner/Operator Address: 4101 D INDUSTRY DR E  
Owner/Operator City,State,Zip: FIFE, WA 98424  
Owner/Operator Telephone: 000-000-0000  
Owner/Operator Telephone Ext: Not reported  
Owner/Operator Fax: Not reported  
Owner/Operator Email: Not reported

Owner/Operator Indicator: Owner  
Owner/Operator Name: TRANSPACIFIC ASSOC  
Legal Status: Private  
Date Became Current: Not reported  
Date Ended Current: Not reported  
Owner/Operator Address: 4301 INDUSTRY DR E  
Owner/Operator City,State,Zip: TACOMA, WA 98424  
Owner/Operator Telephone: 253-922-9333  
Owner/Operator Telephone Ext: Not reported  
Owner/Operator Fax: Not reported  
Owner/Operator Email: Not reported

Owner/Operator Indicator: Operator  
Owner/Operator Name: LANDRAM, RUDY  
Legal Status: Private



Map ID  
Direction  
Distance  
Elevation

MAP FINDINGS

Site

Database(s)

EDR ID Number  
EPA ID Number

**PRECISION MACHINE WORKS (Continued)**

**1000878328**

|                                |                           |
|--------------------------------|---------------------------|
| Date Became Current:           | Not reported              |
| Date Ended Current:            | Not reported              |
| Owner/Operator Address:        | 13566 MAYCREST WAY        |
| Owner/Operator City,State,Zip: | RICHMOND, BC V6V2J        |
| Owner/Operator Telephone:      | (253)922-9393             |
| Owner/Operator Telephone Ext:  | Not reported              |
| Owner/Operator Fax:            | Not reported              |
| Owner/Operator Email:          | Not reported              |
| Owner/Operator Indicator:      | Owner                     |
| Owner/Operator Name:           | COLLIERS REAL ESTATE SVCS |
| Legal Status:                  | Private                   |
| Date Became Current:           | Not reported              |
| Date Ended Current:            | Not reported              |
| Owner/Operator Address:        | 4301 INDUSTRY DR STE E    |
| Owner/Operator City,State,Zip: | TACOMA, WA 98424          |
| Owner/Operator Telephone:      | 253-926-5326              |
| Owner/Operator Telephone Ext:  | Not reported              |
| Owner/Operator Fax:            | Not reported              |
| Owner/Operator Email:          | Not reported              |
| Owner/Operator Indicator:      | Owner                     |
| Owner/Operator Name:           | Q MEDIA SOLUTIONS INC     |
| Legal Status:                  | Private                   |
| Date Became Current:           | 2001-02-22 00:00:00.      |
| Date Ended Current:            | Not reported              |
| Owner/Operator Address:        | 13566 MAYCREST WAY        |
| Owner/Operator City,State,Zip: | RICHMOND, BC V6V2J        |
| Owner/Operator Telephone:      | (604)303-6630             |
| Owner/Operator Telephone Ext:  | Not reported              |
| Owner/Operator Fax:            | Not reported              |
| Owner/Operator Email:          | Not reported              |
| Owner/Operator Indicator:      | Owner                     |
| Owner/Operator Name:           | Q MEDIA SOLUTIONS INC     |
| Legal Status:                  | Private                   |
| Date Became Current:           | 2001-02-22 00:00:00.      |
| Date Ended Current:            | Not reported              |
| Owner/Operator Address:        | 13566 MAYCREST WAY        |
| Owner/Operator City,State,Zip: | RICHMOND, BC V6V2J        |
| Owner/Operator Telephone:      | (604)303-6630             |
| Owner/Operator Telephone Ext:  | Not reported              |
| Owner/Operator Fax:            | Not reported              |
| Owner/Operator Email:          | Not reported              |
| Owner/Operator Indicator:      | Operator                  |
| Owner/Operator Name:           | RUSSELL, DOUG             |
| Legal Status:                  | Private                   |
| Date Became Current:           | Not reported              |
| Date Ended Current:            | Not reported              |
| Owner/Operator Address:        | 4101 INDUSTRY DR E STE D  |
| Owner/Operator City,State,Zip: | TACOMA, WA 98424          |
| Owner/Operator Telephone:      | 253-922-0990              |
| Owner/Operator Telephone Ext:  | Not reported              |
| Owner/Operator Fax:            | Not reported              |
| Owner/Operator Email:          | Not reported              |

Map ID  
Direction  
Distance  
Elevation

MAP FINDINGS

Site

Database(s)

EDR ID Number  
EPA ID Number

**PRECISION MACHINE WORKS (Continued)**

**1000878328**

Owner/Operator Indicator: Owner  
Owner/Operator Name: PLATTE RIVER VENTURES  
Legal Status: Private  
Date Became Current: 2007-02-26 00:00:00.  
Date Ended Current: Not reported  
Owner/Operator Address: 200 FILLMORE ST  
Owner/Operator City,State,Zip: DENVER, CO 80206  
Owner/Operator Telephone: 303-292-7302  
Owner/Operator Telephone Ext: Not reported  
Owner/Operator Fax: Not reported  
Owner/Operator Email: Not reported

Owner/Operator Indicator: Owner  
Owner/Operator Name: AMB PARTNERS  
Legal Status: Private  
Date Became Current: 2017-12-31 00:00:00.  
Date Ended Current: Not reported  
Owner/Operator Address: PIER 1, BAY 1  
Owner/Operator City,State,Zip: SAN FRANCISCO, CA 94111  
Owner/Operator Telephone: 415-394-9000  
Owner/Operator Telephone Ext: Not reported  
Owner/Operator Fax: Not reported  
Owner/Operator Email: Not reported

Owner/Operator Indicator: Owner  
Owner/Operator Name: Q MEDIA SOLUTIONS INC  
Legal Status: Private  
Date Became Current: 2001-02-22 00:00:00.  
Date Ended Current: Not reported  
Owner/Operator Address: 13566 MAYCREST WAY  
Owner/Operator City,State,Zip: RICHMOND V6V2J7  
Owner/Operator Telephone: Not reported  
Owner/Operator Telephone Ext: Not reported  
Owner/Operator Fax: Not reported  
Owner/Operator Email: Not reported

Owner/Operator Indicator: Owner  
Owner/Operator Name: PLATTE RIVER VENTURES  
Legal Status: Private  
Date Became Current: 2007-02-26 00:00:00.  
Date Ended Current: Not reported  
Owner/Operator Address: 200 FILLMORE ST  
Owner/Operator City,State,Zip: DENVER, CO 80206  
Owner/Operator Telephone: 303-292-7302  
Owner/Operator Telephone Ext: Not reported  
Owner/Operator Fax: Not reported  
Owner/Operator Email: Not reported

Owner/Operator Indicator: Owner  
Owner/Operator Name: Q MEDIA SOLUTIONS INC  
Legal Status: Private  
Date Became Current: Not reported  
Date Ended Current: Not reported  
Owner/Operator Address: 4101 D INDUSTRY DR E  
Owner/Operator City,State,Zip: FIFE, WA 98424  
Owner/Operator Telephone: 000-000-0000  
Owner/Operator Telephone Ext: Not reported

Map ID  
Direction  
Distance  
Elevation

MAP FINDINGS

Site

Database(s)

EDR ID Number  
EPA ID Number

**PRECISION MACHINE WORKS (Continued)**

**1000878328**

Owner/Operator Fax: Not reported  
Owner/Operator Email: Not reported

Owner/Operator Indicator: Owner  
Owner/Operator Name: TRANSPACIFIC ASSOC  
Legal Status: Private  
Date Became Current: Not reported  
Date Ended Current: Not reported  
Owner/Operator Address: 4301 INDUSTRY DR E  
Owner/Operator City,State,Zip: TACOMA, WA 98424  
Owner/Operator Telephone: 253-922-9333  
Owner/Operator Telephone Ext: Not reported  
Owner/Operator Fax: Not reported  
Owner/Operator Email: Not reported

Owner/Operator Indicator: Operator  
Owner/Operator Name: LANDRAM, RUDY  
Legal Status: Private  
Date Became Current: Not reported  
Date Ended Current: Not reported  
Owner/Operator Address: 13566 MAYCREST WAY  
Owner/Operator City,State,Zip: RICHMOND, BC V6V2J  
Owner/Operator Telephone: (253)922-9393  
Owner/Operator Telephone Ext: Not reported  
Owner/Operator Fax: Not reported  
Owner/Operator Email: Not reported

Owner/Operator Indicator: Owner  
Owner/Operator Name: QUEBECOR PRINTING INC  
Legal Status: Private  
Date Became Current: 1997-02-27 00:00:00.  
Date Ended Current: Not reported  
Owner/Operator Address: 4918 20TH ST E  
Owner/Operator City,State,Zip: TACOMA, WA 98424  
Owner/Operator Telephone: 253-926-4929  
Owner/Operator Telephone Ext: Not reported  
Owner/Operator Fax: Not reported  
Owner/Operator Email: Not reported

Owner/Operator Indicator: Owner  
Owner/Operator Name: Q MEDIA SOLUTIONS INC  
Legal Status: Private  
Date Became Current: 2001-02-22 00:00:00.  
Date Ended Current: Not reported  
Owner/Operator Address: 13566 MAYCREST WAY  
Owner/Operator City,State,Zip: RICHMOND, BC V6V2J  
Owner/Operator Telephone: (604)303-6630  
Owner/Operator Telephone Ext: Not reported  
Owner/Operator Fax: Not reported  
Owner/Operator Email: Not reported

Owner/Operator Indicator: Owner  
Owner/Operator Name: COLLIERS REAL ESTATE SVCS  
Legal Status: Private  
Date Became Current: Not reported  
Date Ended Current: Not reported  
Owner/Operator Address: 4301 INDUSTRY DR STE E

Map ID  
Direction  
Distance  
Elevation

MAP FINDINGS

Site

Database(s)

EDR ID Number  
EPA ID Number

**PRECISION MACHINE WORKS (Continued)**

**1000878328**

Owner/Operator City,State,Zip: TACOMA, WA 98424  
Owner/Operator Telephone: 253-926-5326  
Owner/Operator Telephone Ext: Not reported  
Owner/Operator Fax: Not reported  
Owner/Operator Email: Not reported

Owner/Operator Indicator: Owner  
Owner/Operator Name: Q MEDIA SOLUTIONS INC  
Legal Status: Private  
Date Became Current: 2001-02-22 00:00:00.  
Date Ended Current: Not reported  
Owner/Operator Address: 13566 MAYCREST WAY  
Owner/Operator City,State,Zip: RICHMOND, BC V6V2J  
Owner/Operator Telephone: (604)303-6630  
Owner/Operator Telephone Ext: Not reported  
Owner/Operator Fax: Not reported  
Owner/Operator Email: Not reported

Owner/Operator Indicator: Owner  
Owner/Operator Name: Q MEDIA SOLUTIONS INC  
Legal Status: Private  
Date Became Current: 2001-02-22 00:00:00.  
Date Ended Current: Not reported  
Owner/Operator Address: 13566 MAYCREST WAY  
Owner/Operator City,State,Zip: RICHMOND, BC V6V2J  
Owner/Operator Telephone: (604)303-6630  
Owner/Operator Telephone Ext: Not reported  
Owner/Operator Fax: Not reported  
Owner/Operator Email: Not reported

Owner/Operator Indicator: Owner  
Owner/Operator Name: AMB PARTNERS  
Legal Status: Private  
Date Became Current: Not reported  
Date Ended Current: Not reported  
Owner/Operator Address: PIER 1, BAY 1  
Owner/Operator City,State,Zip: SAN FRANCISCO, CA 94111  
Owner/Operator Telephone: 415-394-9000  
Owner/Operator Telephone Ext: Not reported  
Owner/Operator Fax: Not reported  
Owner/Operator Email: Not reported

Owner/Operator Indicator: Owner  
Owner/Operator Name: PLATTE RIVER VENTURES  
Legal Status: Private  
Date Became Current: 2007-02-26 00:00:00.  
Date Ended Current: Not reported  
Owner/Operator Address: 200 FILLMORE ST  
Owner/Operator City,State,Zip: DENVER, CO 80206  
Owner/Operator Telephone: 303-292-7302  
Owner/Operator Telephone Ext: Not reported  
Owner/Operator Fax: Not reported  
Owner/Operator Email: Not reported

Owner/Operator Indicator: Operator  
Owner/Operator Name: PRECISION MACHINE WORKS  
Legal Status: Private

Map ID  
Direction  
Distance  
Elevation

MAP FINDINGS

Site

Database(s)

EDR ID Number  
EPA ID Number

**PRECISION MACHINE WORKS (Continued)**

**1000878328**

|                                |                               |
|--------------------------------|-------------------------------|
| Date Became Current:           | Not reported                  |
| Date Ended Current:            | Not reported                  |
| Owner/Operator Address:        | 2024 PUYALLUP AVE             |
| Owner/Operator City,State,Zip: | TACOMA, WA 98421              |
| Owner/Operator Telephone:      | 253-798-5132                  |
| Owner/Operator Telephone Ext:  | Not reported                  |
| Owner/Operator Fax:            | Not reported                  |
| Owner/Operator Email:          | Not reported                  |
| Owner/Operator Indicator:      | Owner                         |
| Owner/Operator Name:           | AMB PARTNERS                  |
| Legal Status:                  | Private                       |
| Date Became Current:           | Not reported                  |
| Date Ended Current:            | Not reported                  |
| Owner/Operator Address:        | PIER 1, BAY 1                 |
| Owner/Operator City,State,Zip: | SAN FRANCISCO, CA 94111       |
| Owner/Operator Telephone:      | 415-394-9000                  |
| Owner/Operator Telephone Ext:  | Not reported                  |
| Owner/Operator Fax:            | Not reported                  |
| Owner/Operator Email:          | Not reported                  |
| Owner/Operator Indicator:      | Owner                         |
| Owner/Operator Name:           | CADENCE AEROSPACE LLC         |
| Legal Status:                  | Private                       |
| Date Became Current:           | 2012-05-09 00:00:00.          |
| Date Ended Current:            | Not reported                  |
| Owner/Operator Address:        | 610 NEWPORT CENTER DR STE 950 |
| Owner/Operator City,State,Zip: | NEWPORT BEACH, CA 92660       |
| Owner/Operator Telephone:      | 303-292-7302                  |
| Owner/Operator Telephone Ext:  | Not reported                  |
| Owner/Operator Fax:            | Not reported                  |
| Owner/Operator Email:          | Not reported                  |
| Owner/Operator Indicator:      | Operator                      |
| Owner/Operator Name:           | DOUG RUSSELL                  |
| Legal Status:                  | Private                       |
| Date Became Current:           | 1997-02-27 00:00:00.          |
| Date Ended Current:            | Not reported                  |
| Owner/Operator Address:        | 4101 D INDUSTRY DR E STE D    |
| Owner/Operator City,State,Zip: | FIFE, WA 98424                |
| Owner/Operator Telephone:      | 253-922-0990                  |
| Owner/Operator Telephone Ext:  | Not reported                  |
| Owner/Operator Fax:            | Not reported                  |
| Owner/Operator Email:          | Not reported                  |
| Owner/Operator Indicator:      | Operator                      |
| Owner/Operator Name:           | Q MEDIA SOLUTIONS INC         |
| Legal Status:                  | Private                       |
| Date Became Current:           | Not reported                  |
| Date Ended Current:            | Not reported                  |
| Owner/Operator Address:        | 4101 D INDUSTRY DR E          |
| Owner/Operator City,State,Zip: | FIFE, WA 98424                |
| Owner/Operator Telephone:      | 000-000-0000                  |
| Owner/Operator Telephone Ext:  | Not reported                  |
| Owner/Operator Fax:            | Not reported                  |
| Owner/Operator Email:          | Not reported                  |

Map ID  
Direction  
Distance  
Elevation

MAP FINDINGS

Site

Database(s)

EDR ID Number  
EPA ID Number

**PRECISION MACHINE WORKS (Continued)**

**1000878328**

Owner/Operator Indicator: Operator  
Owner/Operator Name: Q MEDIA SOLUTIONS INC  
Legal Status: Private  
Date Became Current: Not reported  
Date Ended Current: Not reported  
Owner/Operator Address: 4101 D INDUSTRY DR E  
Owner/Operator City,State,Zip: FIFE, WA 98424  
Owner/Operator Telephone: 000-000-0000  
Owner/Operator Telephone Ext: Not reported  
Owner/Operator Fax: Not reported  
Owner/Operator Email: Not reported

Owner/Operator Indicator: Operator  
Owner/Operator Name: Q MEDIA SOLUTIONS INC  
Legal Status: Private  
Date Became Current: Not reported  
Date Ended Current: Not reported  
Owner/Operator Address: 4101 D INDUSTRY DR E  
Owner/Operator City,State,Zip: FIFE, WA 98424  
Owner/Operator Telephone: 000-000-0000  
Owner/Operator Telephone Ext: Not reported  
Owner/Operator Fax: Not reported  
Owner/Operator Email: Not reported

Owner/Operator Indicator: Operator  
Owner/Operator Name: Q MEDIA SOLUTIONS INC  
Legal Status: Private  
Date Became Current: Not reported  
Date Ended Current: Not reported  
Owner/Operator Address: 4101 D INDUSTRY DR E  
Owner/Operator City,State,Zip: FIFE, WA 98424  
Owner/Operator Telephone: 000-000-0000  
Owner/Operator Telephone Ext: Not reported  
Owner/Operator Fax: Not reported  
Owner/Operator Email: Not reported

Owner/Operator Indicator: Owner  
Owner/Operator Name: Q MEDIA SOLUTIONS INC  
Legal Status: Private  
Date Became Current: Not reported  
Date Ended Current: Not reported  
Owner/Operator Address: 4101 D INDUSTRY DR E  
Owner/Operator City,State,Zip: FIFE, WA 98424  
Owner/Operator Telephone: 000-000-0000  
Owner/Operator Telephone Ext: Not reported  
Owner/Operator Fax: Not reported  
Owner/Operator Email: Not reported

Owner/Operator Indicator: Operator  
Owner/Operator Name: LANDRAM, RUDY  
Legal Status: Private  
Date Became Current: Not reported  
Date Ended Current: Not reported  
Owner/Operator Address: 13566 MAYCREST WAY  
Owner/Operator City,State,Zip: RICHMOND, BC V6V2J  
Owner/Operator Telephone: (253)922-9393  
Owner/Operator Telephone Ext: Not reported

Map ID  
Direction  
Distance  
Elevation

MAP FINDINGS

Site

Database(s)

EDR ID Number  
EPA ID Number

**PRECISION MACHINE WORKS (Continued)**

**1000878328**

|                                |                           |
|--------------------------------|---------------------------|
| Owner/Operator Fax:            | Not reported              |
| Owner/Operator Email:          | Not reported              |
| Owner/Operator Indicator:      | Owner                     |
| Owner/Operator Name:           | Q MEDIA SOLUTIONS INC     |
| Legal Status:                  | Private                   |
| Date Became Current:           | 2001-02-22 00:00:00.      |
| Date Ended Current:            | Not reported              |
| Owner/Operator Address:        | 13566 MAYCREST WAY        |
| Owner/Operator City,State,Zip: | RICHMOND, BC V6V2J        |
| Owner/Operator Telephone:      | (604)303-6630             |
| Owner/Operator Telephone Ext:  | Not reported              |
| Owner/Operator Fax:            | Not reported              |
| Owner/Operator Email:          | Not reported              |
| Owner/Operator Indicator:      | Owner                     |
| Owner/Operator Name:           | COLLIERS REAL ESTATE SVCS |
| Legal Status:                  | Private                   |
| Date Became Current:           | Not reported              |
| Date Ended Current:            | Not reported              |
| Owner/Operator Address:        | 4301 INDUSTRY DR STE E    |
| Owner/Operator City,State,Zip: | TACOMA, WA 98424          |
| Owner/Operator Telephone:      | 253-926-5326              |
| Owner/Operator Telephone Ext:  | Not reported              |
| Owner/Operator Fax:            | Not reported              |
| Owner/Operator Email:          | Not reported              |
| Owner/Operator Indicator:      | Owner                     |
| Owner/Operator Name:           | COLLIERS REAL ESTATE SVCS |
| Legal Status:                  | Private                   |
| Date Became Current:           | Not reported              |
| Date Ended Current:            | Not reported              |
| Owner/Operator Address:        | 4301 INDUSTRY DR STE E    |
| Owner/Operator City,State,Zip: | TACOMA, WA 98424          |
| Owner/Operator Telephone:      | 253-926-5326              |
| Owner/Operator Telephone Ext:  | Not reported              |
| Owner/Operator Fax:            | Not reported              |
| Owner/Operator Email:          | Not reported              |
| Owner/Operator Indicator:      | Operator                  |
| Owner/Operator Name:           | RUSSELL, DOUG             |
| Legal Status:                  | Private                   |
| Date Became Current:           | Not reported              |
| Date Ended Current:            | Not reported              |
| Owner/Operator Address:        | 4101 INDUSTRY DR E STE D  |
| Owner/Operator City,State,Zip: | TACOMA, WA 98424          |
| Owner/Operator Telephone:      | 253-922-0990              |
| Owner/Operator Telephone Ext:  | Not reported              |
| Owner/Operator Fax:            | Not reported              |
| Owner/Operator Email:          | Not reported              |
| Owner/Operator Indicator:      | Operator                  |
| Owner/Operator Name:           | PRECISION MACHINE WORKS   |
| Legal Status:                  | Private                   |
| Date Became Current:           | Not reported              |
| Date Ended Current:            | Not reported              |
| Owner/Operator Address:        | 2024 PUYALLUP AVE         |

Map ID  
Direction  
Distance  
Elevation

MAP FINDINGS

Site

Database(s)

EDR ID Number  
EPA ID Number

**PRECISION MACHINE WORKS (Continued)**

**1000878328**

|                                |                          |
|--------------------------------|--------------------------|
| Owner/Operator City,State,Zip: | TACOMA, WA 98421         |
| Owner/Operator Telephone:      | 253-798-5132             |
| Owner/Operator Telephone Ext:  | Not reported             |
| Owner/Operator Fax:            | Not reported             |
| Owner/Operator Email:          | Not reported             |
| Owner/Operator Indicator:      | Operator                 |
| Owner/Operator Name:           | PRECISION MACHINE WORKS  |
| Legal Status:                  | Private                  |
| Date Became Current:           | Not reported             |
| Date Ended Current:            | Not reported             |
| Owner/Operator Address:        | 2024 PUYALLUP AVE        |
| Owner/Operator City,State,Zip: | TACOMA, WA 98421         |
| Owner/Operator Telephone:      | 253-798-5132             |
| Owner/Operator Telephone Ext:  | Not reported             |
| Owner/Operator Fax:            | Not reported             |
| Owner/Operator Email:          | Not reported             |
| Owner/Operator Indicator:      | Operator                 |
| Owner/Operator Name:           | PRECISION MACHINE WORKS  |
| Legal Status:                  | Private                  |
| Date Became Current:           | Not reported             |
| Date Ended Current:            | Not reported             |
| Owner/Operator Address:        | 2024 PUYALLUP AVE        |
| Owner/Operator City,State,Zip: | TACOMA, WA 98421         |
| Owner/Operator Telephone:      | 253-798-5132             |
| Owner/Operator Telephone Ext:  | Not reported             |
| Owner/Operator Fax:            | Not reported             |
| Owner/Operator Email:          | Not reported             |
| Owner/Operator Indicator:      | Operator                 |
| Owner/Operator Name:           | PRECISION MACHINE WORKS  |
| Legal Status:                  | Private                  |
| Date Became Current:           | 1957-11-29 00:00:00.     |
| Date Ended Current:            | Not reported             |
| Owner/Operator Address:        | 2024 PUYALLUP AVE        |
| Owner/Operator City,State,Zip: | TACOMA, WA 98421         |
| Owner/Operator Telephone:      | 253-798-5132             |
| Owner/Operator Telephone Ext:  | Not reported             |
| Owner/Operator Fax:            | Not reported             |
| Owner/Operator Email:          | Not reported             |
| Owner/Operator Indicator:      | Operator                 |
| Owner/Operator Name:           | DOUG RUSSELL             |
| Legal Status:                  | Private                  |
| Date Became Current:           | 1997-02-27 00:00:00.     |
| Date Ended Current:            | Not reported             |
| Owner/Operator Address:        | 4101 INDUSTRY DR E STE D |
| Owner/Operator City,State,Zip: | TACOMA, WA 98424-1825    |
| Owner/Operator Telephone:      | Not reported             |
| Owner/Operator Telephone Ext:  | Not reported             |
| Owner/Operator Fax:            | Not reported             |
| Owner/Operator Email:          | Not reported             |
| Owner/Operator Indicator:      | Operator                 |
| Owner/Operator Name:           | PRECISION MACHINE WORKS  |
| Legal Status:                  | Private                  |



Map ID  
Direction  
Distance  
Elevation

MAP FINDINGS

Site

Database(s)

EDR ID Number  
EPA ID Number

**PRECISION MACHINE WORKS (Continued)**

**1000878328**

|                                |                           |
|--------------------------------|---------------------------|
| Date Became Current:           | 1957-11-29 00:00:00.      |
| Date Ended Current:            | Not reported              |
| Owner/Operator Address:        | 2024 PUYALLUP AVE         |
| Owner/Operator City,State,Zip: | TACOMA, WA 98421-1115     |
| Owner/Operator Telephone:      | 253-798-5132              |
| Owner/Operator Telephone Ext:  | Not reported              |
| Owner/Operator Fax:            | Not reported              |
| Owner/Operator Email:          | Not reported              |
| Owner/Operator Indicator:      | Owner                     |
| Owner/Operator Name:           | COLLIERS REAL ESTATE SVCS |
| Legal Status:                  | Private                   |
| Date Became Current:           | Not reported              |
| Date Ended Current:            | Not reported              |
| Owner/Operator Address:        | 4301 INDUSTRY DR STE E    |
| Owner/Operator City,State,Zip: | TACOMA, WA 98424          |
| Owner/Operator Telephone:      | 253-926-5326              |
| Owner/Operator Telephone Ext:  | Not reported              |
| Owner/Operator Fax:            | Not reported              |
| Owner/Operator Email:          | Not reported              |
| Owner/Operator Indicator:      | Owner                     |
| Owner/Operator Name:           | COLLIERS REAL ESTATE SVCS |
| Legal Status:                  | Private                   |
| Date Became Current:           | Not reported              |
| Date Ended Current:            | Not reported              |
| Owner/Operator Address:        | 4301 INDUSTRY DR STE E    |
| Owner/Operator City,State,Zip: | TACOMA, WA 98424          |
| Owner/Operator Telephone:      | Not reported              |
| Owner/Operator Telephone Ext:  | Not reported              |
| Owner/Operator Fax:            | Not reported              |
| Owner/Operator Email:          | Not reported              |
| Owner/Operator Indicator:      | Owner                     |
| Owner/Operator Name:           | Q MEDIA SOLUTIONS INC     |
| Legal Status:                  | Private                   |
| Date Became Current:           | Not reported              |
| Date Ended Current:            | Not reported              |
| Owner/Operator Address:        | 4101 D INDUSTRY DR E      |
| Owner/Operator City,State,Zip: | FIFE, WA 98424            |
| Owner/Operator Telephone:      | 000-000-0000              |
| Owner/Operator Telephone Ext:  | Not reported              |
| Owner/Operator Fax:            | Not reported              |
| Owner/Operator Email:          | Not reported              |
| Owner/Operator Indicator:      | Owner                     |
| Owner/Operator Name:           | Q MEDIA SOLUTIONS INC     |
| Legal Status:                  | Private                   |
| Date Became Current:           | Not reported              |
| Date Ended Current:            | Not reported              |
| Owner/Operator Address:        | 4101 D INDUSTRY DR E      |
| Owner/Operator City,State,Zip: | FIFE, WA 98424            |
| Owner/Operator Telephone:      | 000-000-0000              |
| Owner/Operator Telephone Ext:  | Not reported              |
| Owner/Operator Fax:            | Not reported              |
| Owner/Operator Email:          | Not reported              |

Map ID  
Direction  
Distance  
Elevation

MAP FINDINGS

Site

Database(s)

EDR ID Number  
EPA ID Number

**PRECISION MACHINE WORKS (Continued)**

**1000878328**

|                                |                           |
|--------------------------------|---------------------------|
| Owner/Operator Indicator:      | Owner                     |
| Owner/Operator Name:           | TRANSPACIFIC ASSOC        |
| Legal Status:                  | Private                   |
| Date Became Current:           | Not reported              |
| Date Ended Current:            | Not reported              |
| Owner/Operator Address:        | 4301 INDUSTRY DR E        |
| Owner/Operator City,State,Zip: | TACOMA, WA 98424          |
| Owner/Operator Telephone:      | 253-922-9333              |
| Owner/Operator Telephone Ext:  | Not reported              |
| Owner/Operator Fax:            | Not reported              |
| Owner/Operator Email:          | Not reported              |
| Owner/Operator Indicator:      | Operator                  |
| Owner/Operator Name:           | JAPHET, DENNIS            |
| Legal Status:                  | Private                   |
| Date Became Current:           | Not reported              |
| Date Ended Current:            | Not reported              |
| Owner/Operator Address:        | 4101 INDUSTRY DR E STE D  |
| Owner/Operator City,State,Zip: | TACOMA, WA 98424          |
| Owner/Operator Telephone:      | 253-922-0990              |
| Owner/Operator Telephone Ext:  | Not reported              |
| Owner/Operator Fax:            | Not reported              |
| Owner/Operator Email:          | Not reported              |
| Owner/Operator Indicator:      | Owner                     |
| Owner/Operator Name:           | Q MEDIA SOLUTIONS INC     |
| Legal Status:                  | Private                   |
| Date Became Current:           | 2001-02-22 00:00:00.      |
| Date Ended Current:            | Not reported              |
| Owner/Operator Address:        | 13566 MAYCREST WAY        |
| Owner/Operator City,State,Zip: | RICHMOND, BC V6V2J        |
| Owner/Operator Telephone:      | (604)303-6630             |
| Owner/Operator Telephone Ext:  | Not reported              |
| Owner/Operator Fax:            | Not reported              |
| Owner/Operator Email:          | Not reported              |
| Owner/Operator Indicator:      | Owner                     |
| Owner/Operator Name:           | COLLIERS REAL ESTATE SVCS |
| Legal Status:                  | Private                   |
| Date Became Current:           | Not reported              |
| Date Ended Current:            | Not reported              |
| Owner/Operator Address:        | 4301 INDUSTRY DR STE E    |
| Owner/Operator City,State,Zip: | TACOMA, WA 98424          |
| Owner/Operator Telephone:      | 253-926-5326              |
| Owner/Operator Telephone Ext:  | Not reported              |
| Owner/Operator Fax:            | Not reported              |
| Owner/Operator Email:          | Not reported              |
| Owner/Operator Indicator:      | Operator                  |
| Owner/Operator Name:           | PRECISION MACHINE WORKS   |
| Legal Status:                  | Private                   |
| Date Became Current:           | Not reported              |
| Date Ended Current:            | Not reported              |
| Owner/Operator Address:        | 2024 PUYALLUP AVE         |
| Owner/Operator City,State,Zip: | TACOMA, WA 98421          |
| Owner/Operator Telephone:      | 253-798-5132              |
| Owner/Operator Telephone Ext:  | Not reported              |

Map ID  
Direction  
Distance  
Elevation

MAP FINDINGS

Site

Database(s)

EDR ID Number  
EPA ID Number

**PRECISION MACHINE WORKS (Continued)**

**1000878328**

|                                |                          |
|--------------------------------|--------------------------|
| Owner/Operator Fax:            | Not reported             |
| Owner/Operator Email:          | Not reported             |
| Owner/Operator Indicator:      | Owner                    |
| Owner/Operator Name:           | AMB PARTNERS             |
| Legal Status:                  | Private                  |
| Date Became Current:           | Not reported             |
| Date Ended Current:            | Not reported             |
| Owner/Operator Address:        | PIER 1, BAY 1            |
| Owner/Operator City,State,Zip: | SAN FRANCISCO, CA 94111  |
| Owner/Operator Telephone:      | 415-394-9000             |
| Owner/Operator Telephone Ext:  | Not reported             |
| Owner/Operator Fax:            | Not reported             |
| Owner/Operator Email:          | Not reported             |
| Owner/Operator Indicator:      | Owner                    |
| Owner/Operator Name:           | AMB PARTNERS             |
| Legal Status:                  | Private                  |
| Date Became Current:           | Not reported             |
| Date Ended Current:            | Not reported             |
| Owner/Operator Address:        | PIER 1, BAY 1            |
| Owner/Operator City,State,Zip: | SAN FRANCISCO, CA 94111  |
| Owner/Operator Telephone:      | 415-394-9000             |
| Owner/Operator Telephone Ext:  | Not reported             |
| Owner/Operator Fax:            | Not reported             |
| Owner/Operator Email:          | Not reported             |
| Owner/Operator Indicator:      | Operator                 |
| Owner/Operator Name:           | PRECISION MACHINE WORKS  |
| Legal Status:                  | Private                  |
| Date Became Current:           | Not reported             |
| Date Ended Current:            | Not reported             |
| Owner/Operator Address:        | 2024 PUYALLUP AVE        |
| Owner/Operator City,State,Zip: | TACOMA, WA 98421         |
| Owner/Operator Telephone:      | 253-798-5132             |
| Owner/Operator Telephone Ext:  | Not reported             |
| Owner/Operator Fax:            | Not reported             |
| Owner/Operator Email:          | Not reported             |
| Owner/Operator Indicator:      | Operator                 |
| Owner/Operator Name:           | DOUG RUSSELL             |
| Legal Status:                  | Private                  |
| Date Became Current:           | 1997-02-27 00:00:00.     |
| Date Ended Current:            | Not reported             |
| Owner/Operator Address:        | 4101 INDUSTRY DR E STE D |
| Owner/Operator City,State,Zip: | TACOMA, WA 98424         |
| Owner/Operator Telephone:      | 253-922-0990             |
| Owner/Operator Telephone Ext:  | Not reported             |
| Owner/Operator Fax:            | Not reported             |
| Owner/Operator Email:          | Not reported             |
| Owner/Operator Indicator:      | Owner                    |
| Owner/Operator Name:           | Q MEDIA SOLUTIONS INC    |
| Legal Status:                  | Private                  |
| Date Became Current:           | 2001-02-22 00:00:00.     |
| Date Ended Current:            | Not reported             |
| Owner/Operator Address:        | 13566 MAYCREST WAY       |

Map ID  
Direction  
Distance  
Elevation

MAP FINDINGS

Site

Database(s)

EDR ID Number  
EPA ID Number

**PRECISION MACHINE WORKS (Continued)**

**1000878328**

Owner/Operator City,State,Zip: RICHMOND, BC V6V2J  
Owner/Operator Telephone: (604)303-6630  
Owner/Operator Telephone Ext: Not reported  
Owner/Operator Fax: Not reported  
Owner/Operator Email: Not reported

Owner/Operator Indicator: Owner  
Owner/Operator Name: TRANSPACIFIC ASSOC  
Legal Status: Private  
Date Became Current: Not reported  
Date Ended Current: Not reported  
Owner/Operator Address: 4301 INDUSTRY DR E  
Owner/Operator City,State,Zip: TACOMA, WA 98424  
Owner/Operator Telephone: 253-922-9333  
Owner/Operator Telephone Ext: Not reported  
Owner/Operator Fax: Not reported  
Owner/Operator Email: Not reported

Owner/Operator Indicator: Operator  
Owner/Operator Name: LANDRAM, RUDY  
Legal Status: Private  
Date Became Current: Not reported  
Date Ended Current: Not reported  
Owner/Operator Address: 13566 MAYCREST WAY  
Owner/Operator City,State,Zip: RICHMOND, BC V6V2J  
Owner/Operator Telephone: (253)922-9393  
Owner/Operator Telephone Ext: Not reported  
Owner/Operator Fax: Not reported  
Owner/Operator Email: Not reported

Owner/Operator Indicator: Operator  
Owner/Operator Name: LANDRAM, RUDY  
Legal Status: Private  
Date Became Current: Not reported  
Date Ended Current: Not reported  
Owner/Operator Address: 13566 MAYCREST WAY  
Owner/Operator City,State,Zip: RICHMOND, BC V6V2J  
Owner/Operator Telephone: (253)922-9393  
Owner/Operator Telephone Ext: Not reported  
Owner/Operator Fax: Not reported  
Owner/Operator Email: Not reported

Owner/Operator Indicator: Owner  
Owner/Operator Name: Q MEDIA SOLUTIONS INC  
Legal Status: Private  
Date Became Current: 2001-02-22 00:00:00.  
Date Ended Current: Not reported  
Owner/Operator Address: 13566 MAYCREST WAY  
Owner/Operator City,State,Zip: RICHMOND, BC V6V2J  
Owner/Operator Telephone: (604)303-6630  
Owner/Operator Telephone Ext: Not reported  
Owner/Operator Fax: Not reported  
Owner/Operator Email: Not reported

Owner/Operator Indicator: Owner  
Owner/Operator Name: COLLIERS REAL ESTATE SVCS  
Legal Status: Private

Map ID  
Direction  
Distance  
Elevation

MAP FINDINGS

Site

Database(s)

EDR ID Number  
EPA ID Number

**PRECISION MACHINE WORKS (Continued)**

**1000878328**

|                                |                           |
|--------------------------------|---------------------------|
| Date Became Current:           | Not reported              |
| Date Ended Current:            | Not reported              |
| Owner/Operator Address:        | 4301 INDUSTRY DR STE E    |
| Owner/Operator City,State,Zip: | TACOMA, WA 98424          |
| Owner/Operator Telephone:      | 253-926-5326              |
| Owner/Operator Telephone Ext:  | Not reported              |
| Owner/Operator Fax:            | Not reported              |
| Owner/Operator Email:          | Not reported              |
| Owner/Operator Indicator:      | Owner                     |
| Owner/Operator Name:           | COLLIERS REAL ESTATE SVCS |
| Legal Status:                  | Private                   |
| Date Became Current:           | Not reported              |
| Date Ended Current:            | Not reported              |
| Owner/Operator Address:        | 4301 INDUSTRY DR STE E    |
| Owner/Operator City,State,Zip: | TACOMA, WA 98424          |
| Owner/Operator Telephone:      | 253-926-5326              |
| Owner/Operator Telephone Ext:  | Not reported              |
| Owner/Operator Fax:            | Not reported              |
| Owner/Operator Email:          | Not reported              |
| Owner/Operator Indicator:      | Operator                  |
| Owner/Operator Name:           | RUSSELL, DOUG             |
| Legal Status:                  | Private                   |
| Date Became Current:           | Not reported              |
| Date Ended Current:            | Not reported              |
| Owner/Operator Address:        | 4101 INDUSTRY DR E STE D  |
| Owner/Operator City,State,Zip: | TACOMA, WA 98424          |
| Owner/Operator Telephone:      | 253-922-0990              |
| Owner/Operator Telephone Ext:  | Not reported              |
| Owner/Operator Fax:            | Not reported              |
| Owner/Operator Email:          | Not reported              |
| Owner/Operator Indicator:      | Owner                     |
| Owner/Operator Name:           | AMB PARTNERS              |
| Legal Status:                  | Private                   |
| Date Became Current:           | Not reported              |
| Date Ended Current:            | Not reported              |
| Owner/Operator Address:        | PIER 1, BAY 1             |
| Owner/Operator City,State,Zip: | SAN FRANCISCO, CA 94111   |
| Owner/Operator Telephone:      | 415-394-9000              |
| Owner/Operator Telephone Ext:  | Not reported              |
| Owner/Operator Fax:            | Not reported              |
| Owner/Operator Email:          | Not reported              |
| Owner/Operator Indicator:      | Operator                  |
| Owner/Operator Name:           | PRECISION MACHINE WORKS   |
| Legal Status:                  | Private                   |
| Date Became Current:           | Not reported              |
| Date Ended Current:            | Not reported              |
| Owner/Operator Address:        | 2024 PUYALLUP AVE         |
| Owner/Operator City,State,Zip: | TACOMA, WA 98421          |
| Owner/Operator Telephone:      | 253-798-5132              |
| Owner/Operator Telephone Ext:  | Not reported              |
| Owner/Operator Fax:            | Not reported              |
| Owner/Operator Email:          | Not reported              |

Map ID  
Direction  
Distance  
Elevation

MAP FINDINGS

Site

Database(s)

EDR ID Number  
EPA ID Number

**PRECISION MACHINE WORKS (Continued)**

**1000878328**

|                                |                           |
|--------------------------------|---------------------------|
| Owner/Operator Indicator:      | Operator                  |
| Owner/Operator Name:           | PRECISION MACHINE WORKS   |
| Legal Status:                  | Private                   |
| Date Became Current:           | Not reported              |
| Date Ended Current:            | Not reported              |
| Owner/Operator Address:        | 2024 PUYALLUP AVE         |
| Owner/Operator City,State,Zip: | TACOMA, WA 98421          |
| Owner/Operator Telephone:      | 253-798-5132              |
| Owner/Operator Telephone Ext:  | Not reported              |
| Owner/Operator Fax:            | Not reported              |
| Owner/Operator Email:          | Not reported              |
| Owner/Operator Indicator:      | Owner                     |
| Owner/Operator Name:           | COLLIERS REAL ESTATE SVCS |
| Legal Status:                  | Private                   |
| Date Became Current:           | Not reported              |
| Date Ended Current:            | Not reported              |
| Owner/Operator Address:        | 4301 INDUSTRY DR STE E    |
| Owner/Operator City,State,Zip: | TACOMA, WA 98424          |
| Owner/Operator Telephone:      | 253-926-5326              |
| Owner/Operator Telephone Ext:  | Not reported              |
| Owner/Operator Fax:            | Not reported              |
| Owner/Operator Email:          | Not reported              |
| Owner/Operator Indicator:      | Operator                  |
| Owner/Operator Name:           | RUSSELL, DOUG             |
| Legal Status:                  | Private                   |
| Date Became Current:           | Not reported              |
| Date Ended Current:            | Not reported              |
| Owner/Operator Address:        | 4101 INDUSTRY DR E STE D  |
| Owner/Operator City,State,Zip: | TACOMA, WA 98424          |
| Owner/Operator Telephone:      | 253-922-0990              |
| Owner/Operator Telephone Ext:  | Not reported              |
| Owner/Operator Fax:            | Not reported              |
| Owner/Operator Email:          | Not reported              |
| Owner/Operator Indicator:      | Owner                     |
| Owner/Operator Name:           | Q MEDIA SOLUTIONS INC     |
| Legal Status:                  | Private                   |
| Date Became Current:           | Not reported              |
| Date Ended Current:            | Not reported              |
| Owner/Operator Address:        | 4101 D INDUSTRY DR E      |
| Owner/Operator City,State,Zip: | FIFE, WA 98424            |
| Owner/Operator Telephone:      | 000-000-0000              |
| Owner/Operator Telephone Ext:  | Not reported              |
| Owner/Operator Fax:            | Not reported              |
| Owner/Operator Email:          | Not reported              |
| Owner/Operator Indicator:      | Owner                     |
| Owner/Operator Name:           | Q MEDIA SOLUTIONS INC     |
| Legal Status:                  | Private                   |
| Date Became Current:           | Not reported              |
| Date Ended Current:            | Not reported              |
| Owner/Operator Address:        | 4101 D INDUSTRY DR E      |
| Owner/Operator City,State,Zip: | FIFE, WA 98424            |
| Owner/Operator Telephone:      | 000-000-0000              |
| Owner/Operator Telephone Ext:  | Not reported              |

Map ID  
Direction  
Distance  
Elevation

MAP FINDINGS

Site

Database(s)

EDR ID Number  
EPA ID Number

**PRECISION MACHINE WORKS (Continued)**

**1000878328**

|                                |                           |
|--------------------------------|---------------------------|
| Owner/Operator Fax:            | Not reported              |
| Owner/Operator Email:          | Not reported              |
| Owner/Operator Indicator:      | Owner                     |
| Owner/Operator Name:           | COLLIERS REAL ESTATE SVCS |
| Legal Status:                  | Private                   |
| Date Became Current:           | Not reported              |
| Date Ended Current:            | Not reported              |
| Owner/Operator Address:        | 4301 INDUSTRY DR STE E    |
| Owner/Operator City,State,Zip: | TACOMA, WA 98424          |
| Owner/Operator Telephone:      | 253-926-5326              |
| Owner/Operator Telephone Ext:  | Not reported              |
| Owner/Operator Fax:            | Not reported              |
| Owner/Operator Email:          | Not reported              |
| Owner/Operator Indicator:      | Operator                  |
| Owner/Operator Name:           | LANDRAM, RUDY             |
| Legal Status:                  | Private                   |
| Date Became Current:           | Not reported              |
| Date Ended Current:            | Not reported              |
| Owner/Operator Address:        | 13566 MAYCREST WAY        |
| Owner/Operator City,State,Zip: | RICHMOND, BC V6V2J        |
| Owner/Operator Telephone:      | (253)922-9393             |
| Owner/Operator Telephone Ext:  | Not reported              |
| Owner/Operator Fax:            | Not reported              |
| Owner/Operator Email:          | Not reported              |
| Owner/Operator Indicator:      | Operator                  |
| Owner/Operator Name:           | LANDRAM, RUDY             |
| Legal Status:                  | Private                   |
| Date Became Current:           | Not reported              |
| Date Ended Current:            | Not reported              |
| Owner/Operator Address:        | 13566 MAYCREST WAY        |
| Owner/Operator City,State,Zip: | RICHMOND, BC V6V2J        |
| Owner/Operator Telephone:      | (253)922-9393             |
| Owner/Operator Telephone Ext:  | Not reported              |
| Owner/Operator Fax:            | Not reported              |
| Owner/Operator Email:          | Not reported              |
| Owner/Operator Indicator:      | Owner                     |
| Owner/Operator Name:           | COLLIERS REAL ESTATE SVCS |
| Legal Status:                  | Private                   |
| Date Became Current:           | Not reported              |
| Date Ended Current:            | Not reported              |
| Owner/Operator Address:        | 4301 INDUSTRY DR STE E    |
| Owner/Operator City,State,Zip: | TACOMA, WA 98424          |
| Owner/Operator Telephone:      | 253-926-5326              |
| Owner/Operator Telephone Ext:  | Not reported              |
| Owner/Operator Fax:            | Not reported              |
| Owner/Operator Email:          | Not reported              |
| Owner/Operator Indicator:      | Owner                     |
| Owner/Operator Name:           | PLATTE RIVER VENTURES     |
| Legal Status:                  | Private                   |
| Date Became Current:           | 2007-02-26 00:00:00.      |
| Date Ended Current:            | Not reported              |
| Owner/Operator Address:        | 200 FILLMORE ST           |

Map ID  
Direction  
Distance  
Elevation

MAP FINDINGS

Site

Database(s)

EDR ID Number  
EPA ID Number

**PRECISION MACHINE WORKS (Continued)**

**1000878328**

|                                |                               |
|--------------------------------|-------------------------------|
| Owner/Operator City,State,Zip: | DENVER, CO 80206              |
| Owner/Operator Telephone:      | 303-292-7302                  |
| Owner/Operator Telephone Ext:  | Not reported                  |
| Owner/Operator Fax:            | Not reported                  |
| Owner/Operator Email:          | Not reported                  |
| Owner/Operator Indicator:      | Owner                         |
| Owner/Operator Name:           | AMB PARTNERS                  |
| Legal Status:                  | Private                       |
| Date Became Current:           | Not reported                  |
| Date Ended Current:            | Not reported                  |
| Owner/Operator Address:        | PIER 1, BAY 1                 |
| Owner/Operator City,State,Zip: | SAN FRANCISCO, CA 94111       |
| Owner/Operator Telephone:      | 415-394-9000                  |
| Owner/Operator Telephone Ext:  | Not reported                  |
| Owner/Operator Fax:            | Not reported                  |
| Owner/Operator Email:          | Not reported                  |
| Owner/Operator Indicator:      | Owner                         |
| Owner/Operator Name:           | CADENCE AEROSPACE LLC         |
| Legal Status:                  | Private                       |
| Date Became Current:           | 2012-05-09 00:00:00.          |
| Date Ended Current:            | Not reported                  |
| Owner/Operator Address:        | 610 NEWPORT CENTER DR STE 950 |
| Owner/Operator City,State,Zip: | NEWPORT BEACH, CA 92660       |
| Owner/Operator Telephone:      | 303-292-7302                  |
| Owner/Operator Telephone Ext:  | Not reported                  |
| Owner/Operator Fax:            | Not reported                  |
| Owner/Operator Email:          | Not reported                  |
| Owner/Operator Indicator:      | Owner                         |
| Owner/Operator Name:           | AMB PARTNERS                  |
| Legal Status:                  | Private                       |
| Date Became Current:           | Not reported                  |
| Date Ended Current:            | Not reported                  |
| Owner/Operator Address:        | PIER 1, BAY 1                 |
| Owner/Operator City,State,Zip: | SAN FRANCISCO, CA 94111       |
| Owner/Operator Telephone:      | 415-394-9000                  |
| Owner/Operator Telephone Ext:  | Not reported                  |
| Owner/Operator Fax:            | Not reported                  |
| Owner/Operator Email:          | Not reported                  |
| Owner/Operator Indicator:      | Owner                         |
| Owner/Operator Name:           | CADENCE AEROSPACE LLC         |
| Legal Status:                  | Private                       |
| Date Became Current:           | 2012-05-09 00:00:00.          |
| Date Ended Current:            | Not reported                  |
| Owner/Operator Address:        | 610 NEWPORT CENTER DR STE 950 |
| Owner/Operator City,State,Zip: | NEWPORT BEACH, CA 92660       |
| Owner/Operator Telephone:      | 303-292-7302                  |
| Owner/Operator Telephone Ext:  | Not reported                  |
| Owner/Operator Fax:            | Not reported                  |
| Owner/Operator Email:          | Not reported                  |
| Owner/Operator Indicator:      | Owner                         |
| Owner/Operator Name:           | Q MEDIA SOLUTIONS INC         |
| Legal Status:                  | Private                       |



Map ID  
Direction  
Distance  
Elevation

MAP FINDINGS

Site

Database(s)

EDR ID Number  
EPA ID Number

**PRECISION MACHINE WORKS (Continued)**

**1000878328**

|                                |                           |
|--------------------------------|---------------------------|
| Date Became Current:           | Not reported              |
| Date Ended Current:            | Not reported              |
| Owner/Operator Address:        | 4101 D INDUSTRY DR E      |
| Owner/Operator City,State,Zip: | FIFE, WA 98424            |
| Owner/Operator Telephone:      | 000-000-0000              |
| Owner/Operator Telephone Ext:  | Not reported              |
| Owner/Operator Fax:            | Not reported              |
| Owner/Operator Email:          | Not reported              |
| Owner/Operator Indicator:      | Owner                     |
| Owner/Operator Name:           | Q MEDIA SOLUTIONS INC     |
| Legal Status:                  | Private                   |
| Date Became Current:           | Not reported              |
| Date Ended Current:            | Not reported              |
| Owner/Operator Address:        | 4101 D INDUSTRY DR E      |
| Owner/Operator City,State,Zip: | FIFE, WA 98424            |
| Owner/Operator Telephone:      | 000-000-0000              |
| Owner/Operator Telephone Ext:  | Not reported              |
| Owner/Operator Fax:            | Not reported              |
| Owner/Operator Email:          | Not reported              |
| Owner/Operator Indicator:      | Owner                     |
| Owner/Operator Name:           | QUEBECOR PRINTING INC     |
| Legal Status:                  | Private                   |
| Date Became Current:           | 1997-02-27 00:00:00.      |
| Date Ended Current:            | Not reported              |
| Owner/Operator Address:        | 4918 20TH ST E            |
| Owner/Operator City,State,Zip: | TACOMA, WA 98424          |
| Owner/Operator Telephone:      | 253-926-4929              |
| Owner/Operator Telephone Ext:  | Not reported              |
| Owner/Operator Fax:            | Not reported              |
| Owner/Operator Email:          | Not reported              |
| Owner/Operator Indicator:      | Owner                     |
| Owner/Operator Name:           | QUEBECOR PRINTING INC     |
| Legal Status:                  | Private                   |
| Date Became Current:           | 1997-02-27 00:00:00.      |
| Date Ended Current:            | Not reported              |
| Owner/Operator Address:        | 4918 20TH ST E            |
| Owner/Operator City,State,Zip: | TACOMA, WA 98424          |
| Owner/Operator Telephone:      | 253-926-4929              |
| Owner/Operator Telephone Ext:  | Not reported              |
| Owner/Operator Fax:            | Not reported              |
| Owner/Operator Email:          | Not reported              |
| Owner/Operator Indicator:      | Owner                     |
| Owner/Operator Name:           | COLLIERS REAL ESTATE SVCS |
| Legal Status:                  | Private                   |
| Date Became Current:           | Not reported              |
| Date Ended Current:            | Not reported              |
| Owner/Operator Address:        | 4301 INDUSTRY DR STE E    |
| Owner/Operator City,State,Zip: | TACOMA, WA 98424          |
| Owner/Operator Telephone:      | 253-926-5326              |
| Owner/Operator Telephone Ext:  | Not reported              |
| Owner/Operator Fax:            | Not reported              |
| Owner/Operator Email:          | Not reported              |

Map ID  
Direction  
Distance  
Elevation

MAP FINDINGS

Site

Database(s)

EDR ID Number  
EPA ID Number

**PRECISION MACHINE WORKS (Continued)**

**1000878328**

|                                |                               |
|--------------------------------|-------------------------------|
| Owner/Operator Indicator:      | Operator                      |
| Owner/Operator Name:           | RUSSELL, DOUG                 |
| Legal Status:                  | Private                       |
| Date Became Current:           | Not reported                  |
| Date Ended Current:            | Not reported                  |
| Owner/Operator Address:        | 4101 INDUSTRY DR E STE D      |
| Owner/Operator City,State,Zip: | TACOMA, WA 98424              |
| Owner/Operator Telephone:      | 253-922-0990                  |
| Owner/Operator Telephone Ext:  | Not reported                  |
| Owner/Operator Fax:            | Not reported                  |
| Owner/Operator Email:          | Not reported                  |
| Owner/Operator Indicator:      | Operator                      |
| Owner/Operator Name:           | RUSSELL, DOUG                 |
| Legal Status:                  | Private                       |
| Date Became Current:           | Not reported                  |
| Date Ended Current:            | Not reported                  |
| Owner/Operator Address:        | 4101 INDUSTRY DR E STE D      |
| Owner/Operator City,State,Zip: | TACOMA, WA 98424              |
| Owner/Operator Telephone:      | 253-922-0990                  |
| Owner/Operator Telephone Ext:  | Not reported                  |
| Owner/Operator Fax:            | Not reported                  |
| Owner/Operator Email:          | Not reported                  |
| Owner/Operator Indicator:      | Owner                         |
| Owner/Operator Name:           | CADENCE AEROSPACE LLC         |
| Legal Status:                  | Private                       |
| Date Became Current:           | 2012-05-09 00:00:00.          |
| Date Ended Current:            | Not reported                  |
| Owner/Operator Address:        | 610 NEWPORT CENTER DR STE 950 |
| Owner/Operator City,State,Zip: | NEWPORT BEACH, CA 92660       |
| Owner/Operator Telephone:      | 303-292-7302                  |
| Owner/Operator Telephone Ext:  | Not reported                  |
| Owner/Operator Fax:            | Not reported                  |
| Owner/Operator Email:          | Not reported                  |
| Owner/Operator Indicator:      | Operator                      |
| Owner/Operator Name:           | PRECISION MACHINE WORKS       |
| Legal Status:                  | Private                       |
| Date Became Current:           | Not reported                  |
| Date Ended Current:            | Not reported                  |
| Owner/Operator Address:        | 2024 PUYALLUP AVE             |
| Owner/Operator City,State,Zip: | TACOMA, WA 98421              |
| Owner/Operator Telephone:      | 253-798-5132                  |
| Owner/Operator Telephone Ext:  | Not reported                  |
| Owner/Operator Fax:            | Not reported                  |
| Owner/Operator Email:          | Not reported                  |
| Owner/Operator Indicator:      | Operator                      |
| Owner/Operator Name:           | DOUG RUSSELL                  |
| Legal Status:                  | Private                       |
| Date Became Current:           | 1997-02-27 00:00:00.          |
| Date Ended Current:            | Not reported                  |
| Owner/Operator Address:        | 4101 INDUSTRY DR E STE D      |
| Owner/Operator City,State,Zip: | TACOMA, WA 98424-1825         |
| Owner/Operator Telephone:      | Not reported                  |
| Owner/Operator Telephone Ext:  | Not reported                  |

Map ID  
Direction  
Distance  
Elevation

MAP FINDINGS

Site

Database(s)

EDR ID Number  
EPA ID Number

**PRECISION MACHINE WORKS (Continued)**

**1000878328**

Owner/Operator Fax: Not reported  
Owner/Operator Email: Not reported

Historic Generators:

Receive Date: 2012-02-14 00:00:00.0  
Handler Name: PRECISION MACHINE WORKS  
Federal Waste Generator Description: Conditionally Exempt Small Quantity Generator  
State District Owner: WA  
Large Quantity Handler of Universal Waste: No  
Recognized Trader Importer: No  
Recognized Trader Exporter: No  
Spent Lead Acid Battery Importer: No  
Spent Lead Acid Battery Exporter: No  
Current Record: No  
Non Storage Recycler Activity: Not reported  
Electronic Manifest Broker: Not reported

Receive Date: 2007-07-31 00:00:00.0  
Handler Name: Q MEDIA SOLUTIONS INC  
Federal Waste Generator Description: Large Quantity Generator  
State District Owner: WA  
Large Quantity Handler of Universal Waste: No  
Recognized Trader Importer: No  
Recognized Trader Exporter: No  
Spent Lead Acid Battery Importer: No  
Spent Lead Acid Battery Exporter: No  
Current Record: No  
Non Storage Recycler Activity: Not reported  
Electronic Manifest Broker: Not reported

Receive Date: 2010-03-30 00:00:00.0  
Handler Name: Q MEDIA SOLUTIONS INC  
Federal Waste Generator Description: Not a generator, verified  
State District Owner: WA  
Large Quantity Handler of Universal Waste: No  
Recognized Trader Importer: No  
Recognized Trader Exporter: No  
Spent Lead Acid Battery Importer: No  
Spent Lead Acid Battery Exporter: No  
Current Record: No  
Non Storage Recycler Activity: Not reported  
Electronic Manifest Broker: Not reported

Receive Date: 2010-03-30 00:00:00.0  
Handler Name: Q MEDIA SOLUTIONS INC  
Federal Waste Generator Description: Not a generator, verified  
State District Owner: WA  
Large Quantity Handler of Universal Waste: No  
Recognized Trader Importer: No  
Recognized Trader Exporter: No  
Spent Lead Acid Battery Importer: No  
Spent Lead Acid Battery Exporter: No  
Current Record: No  
Non Storage Recycler Activity: Not reported  
Electronic Manifest Broker: Not reported

Receive Date: 1993-12-31 00:00:00.0

Map ID  
Direction  
Distance  
Elevation

MAP FINDINGS

Site

Database(s)

EDR ID Number  
EPA ID Number

**PRECISION MACHINE WORKS (Continued)**

**1000878328**

Handler Name: Q MEDIA SOLUTIONS INC  
Federal Waste Generator Description: Large Quantity Generator  
State District Owner: WA  
Large Quantity Handler of Universal Waste: No  
Recognized Trader Importer: No  
Recognized Trader Exporter: No  
Spent Lead Acid Battery Importer: No  
Spent Lead Acid Battery Exporter: No  
Current Record: No  
Non Storage Recycler Activity: Not reported  
Electronic Manifest Broker: Not reported

Receive Date: 1994-01-01 00:00:00.0  
Handler Name: Q MEDIA SOLUTIONS INC  
Federal Waste Generator Description: Not a generator, verified  
State District Owner: WA  
Large Quantity Handler of Universal Waste: No  
Recognized Trader Importer: No  
Recognized Trader Exporter: No  
Spent Lead Acid Battery Importer: No  
Spent Lead Acid Battery Exporter: No  
Current Record: No  
Non Storage Recycler Activity: Not reported  
Electronic Manifest Broker: Not reported

Receive Date: 1995-01-01 00:00:00.0  
Handler Name: Q MEDIA SOLUTIONS INC  
Federal Waste Generator Description: Not a generator, verified  
State District Owner: WA  
Large Quantity Handler of Universal Waste: No  
Recognized Trader Importer: No  
Recognized Trader Exporter: No  
Spent Lead Acid Battery Importer: No  
Spent Lead Acid Battery Exporter: No  
Current Record: No  
Non Storage Recycler Activity: Not reported  
Electronic Manifest Broker: Not reported

Receive Date: 1996-12-13 00:00:00.0  
Handler Name: Q MEDIA SOLUTIONS INC  
Federal Waste Generator Description: Not a generator, verified  
State District Owner: WA  
Large Quantity Handler of Universal Waste: Yes  
Recognized Trader Importer: No  
Recognized Trader Exporter: No  
Spent Lead Acid Battery Importer: No  
Spent Lead Acid Battery Exporter: No  
Current Record: No  
Non Storage Recycler Activity: Not reported  
Electronic Manifest Broker: Not reported

Receive Date: 1997-02-14 00:00:00.0  
Handler Name: Q MEDIA SOLUTIONS INC  
Federal Waste Generator Description: Large Quantity Generator  
State District Owner: WA  
Large Quantity Handler of Universal Waste: No  
Recognized Trader Importer: No

Map ID  
Direction  
Distance  
Elevation

MAP FINDINGS

Site

Database(s)

EDR ID Number  
EPA ID Number

**PRECISION MACHINE WORKS (Continued)**

**1000878328**

Recognized Trader Exporter: No  
Spent Lead Acid Battery Importer: No  
Spent Lead Acid Battery Exporter: No  
Current Record: No  
Non Storage Recycler Activity: Not reported  
Electronic Manifest Broker: Not reported

Receive Date: 1997-02-21 00:00:00.0  
Handler Name: Q MEDIA SOLUTIONS INC  
Federal Waste Generator Description: Large Quantity Generator  
State District Owner: WA  
Large Quantity Handler of Universal Waste: No  
Recognized Trader Importer: No  
Recognized Trader Exporter: No  
Spent Lead Acid Battery Importer: No  
Spent Lead Acid Battery Exporter: No  
Current Record: No  
Non Storage Recycler Activity: Not reported  
Electronic Manifest Broker: Not reported

Receive Date: 1998-02-25 00:00:00.0  
Handler Name: Q MEDIA SOLUTIONS INC  
Federal Waste Generator Description: Large Quantity Generator  
State District Owner: WA  
Large Quantity Handler of Universal Waste: No  
Recognized Trader Importer: No  
Recognized Trader Exporter: No  
Spent Lead Acid Battery Importer: No  
Spent Lead Acid Battery Exporter: No  
Current Record: No  
Non Storage Recycler Activity: Not reported  
Electronic Manifest Broker: Not reported

Receive Date: 1999-02-22 00:00:00.0  
Handler Name: Q MEDIA SOLUTIONS INC  
Federal Waste Generator Description: Large Quantity Generator  
State District Owner: WA  
Large Quantity Handler of Universal Waste: No  
Recognized Trader Importer: No  
Recognized Trader Exporter: No  
Spent Lead Acid Battery Importer: No  
Spent Lead Acid Battery Exporter: No  
Current Record: No  
Non Storage Recycler Activity: Not reported  
Electronic Manifest Broker: Not reported

Receive Date: 2000-03-01 00:00:00.0  
Handler Name: Q MEDIA SOLUTIONS INC  
Federal Waste Generator Description: Large Quantity Generator  
State District Owner: WA  
Large Quantity Handler of Universal Waste: No  
Recognized Trader Importer: No  
Recognized Trader Exporter: No  
Spent Lead Acid Battery Importer: No  
Spent Lead Acid Battery Exporter: No  
Current Record: No  
Non Storage Recycler Activity: Not reported

Map ID  
Direction  
Distance  
Elevation

MAP FINDINGS

Site

Database(s)

EDR ID Number  
EPA ID Number

**PRECISION MACHINE WORKS (Continued)**

**1000878328**

|  |                          |
|--|--------------------------|
| Electronic Manifest Broker:                | Not reported             |
| Receive Date:                              | 2001-02-22 00:00:00.0    |
| Handler Name:                              | Q MEDIA SOLUTIONS INC    |
| Federal Waste Generator Description:       | Large Quantity Generator |
| State District Owner:                      | WA                       |
| Large Quantity Handler of Universal Waste: | No                       |
| Recognized Trader Importer:                | No                       |
| Recognized Trader Exporter:                | No                       |
| Spent Lead Acid Battery Importer:          | No                       |
| Spent Lead Acid Battery Exporter:          | No                       |
| Current Record:                            | No                       |
| Non Storage Recycler Activity:             | Not reported             |
| Electronic Manifest Broker:                | Not reported             |
| Receive Date:                              | 2002-02-25 00:00:00.0    |
| Handler Name:                              | Q MEDIA SOLUTIONS INC    |
| Federal Waste Generator Description:       | Large Quantity Generator |
| State District Owner:                      | WA                       |
| Large Quantity Handler of Universal Waste: | No                       |
| Recognized Trader Importer:                | No                       |
| Recognized Trader Exporter:                | No                       |
| Spent Lead Acid Battery Importer:          | No                       |
| Spent Lead Acid Battery Exporter:          | No                       |
| Current Record:                            | No                       |
| Non Storage Recycler Activity:             | Not reported             |
| Electronic Manifest Broker:                | Not reported             |
| Receive Date:                              | 2003-02-19 00:00:00.0    |
| Handler Name:                              | Q MEDIA SOLUTIONS INC    |
| Federal Waste Generator Description:       | Large Quantity Generator |
| State District Owner:                      | WA                       |
| Large Quantity Handler of Universal Waste: | No                       |
| Recognized Trader Importer:                | No                       |
| Recognized Trader Exporter:                | No                       |
| Spent Lead Acid Battery Importer:          | No                       |
| Spent Lead Acid Battery Exporter:          | No                       |
| Current Record:                            | No                       |
| Non Storage Recycler Activity:             | Not reported             |
| Electronic Manifest Broker:                | Not reported             |
| Receive Date:                              | 2004-12-15 00:00:00.0    |
| Handler Name:                              | Q MEDIA SOLUTIONS INC    |
| Federal Waste Generator Description:       | Small Quantity Generator |
| State District Owner:                      | WA                       |
| Large Quantity Handler of Universal Waste: | No                       |
| Recognized Trader Importer:                | No                       |
| Recognized Trader Exporter:                | No                       |
| Spent Lead Acid Battery Importer:          | No                       |
| Spent Lead Acid Battery Exporter:          | No                       |
| Current Record:                            | No                       |
| Non Storage Recycler Activity:             | Not reported             |
| Electronic Manifest Broker:                | Not reported             |
| Receive Date:                              | 2005-03-22 00:00:00.0    |
| Handler Name:                              | Q MEDIA SOLUTIONS INC    |
| Federal Waste Generator Description:       | Small Quantity Generator |

Map ID  
Direction  
Distance  
Elevation

MAP FINDINGS

Site

Database(s)

EDR ID Number  
EPA ID Number

**PRECISION MACHINE WORKS (Continued)**

**1000878328**

|  |                          |
|--|--------------------------|
| State District Owner:                      | WA                       |
| Large Quantity Handler of Universal Waste: | No                       |
| Recognized Trader Importer:                | No                       |
| Recognized Trader Exporter:                | No                       |
| Spent Lead Acid Battery Importer:          | No                       |
| Spent Lead Acid Battery Exporter:          | No                       |
| Current Record:                            | No                       |
| Non Storage Recycler Activity:             | Not reported             |
| Electronic Manifest Broker:                | Not reported             |
| Receive Date:                              | 2006-02-28 00:00:00.0    |
| Handler Name:                              | Q MEDIA SOLUTIONS INC    |
| Federal Waste Generator Description:       | Small Quantity Generator |
| State District Owner:                      | WA                       |
| Large Quantity Handler of Universal Waste: | No                       |
| Recognized Trader Importer:                | No                       |
| Recognized Trader Exporter:                | No                       |
| Spent Lead Acid Battery Importer:          | No                       |
| Spent Lead Acid Battery Exporter:          | No                       |
| Current Record:                            | No                       |
| Non Storage Recycler Activity:             | Not reported             |
| Electronic Manifest Broker:                | Not reported             |
| Receive Date:                              | 2007-02-26 00:00:00.0    |
| Handler Name:                              | Q MEDIA SOLUTIONS INC    |
| Federal Waste Generator Description:       | Large Quantity Generator |
| State District Owner:                      | WA                       |
| Large Quantity Handler of Universal Waste: | No                       |
| Recognized Trader Importer:                | No                       |
| Recognized Trader Exporter:                | No                       |
| Spent Lead Acid Battery Importer:          | No                       |
| Spent Lead Acid Battery Exporter:          | No                       |
| Current Record:                            | No                       |
| Non Storage Recycler Activity:             | Not reported             |
| Electronic Manifest Broker:                | Not reported             |
| Receive Date:                              | 2007-07-31 00:00:00.0    |
| Handler Name:                              | Q MEDIA SOLUTIONS INC    |
| Federal Waste Generator Description:       | Large Quantity Generator |
| State District Owner:                      | WA                       |
| Large Quantity Handler of Universal Waste: | No                       |
| Recognized Trader Importer:                | No                       |
| Recognized Trader Exporter:                | No                       |
| Spent Lead Acid Battery Importer:          | No                       |
| Spent Lead Acid Battery Exporter:          | No                       |
| Current Record:                            | No                       |
| Non Storage Recycler Activity:             | Not reported             |
| Electronic Manifest Broker:                | Not reported             |
| Receive Date:                              | 2008-03-31 00:00:00.0    |
| Handler Name:                              | Q MEDIA SOLUTIONS INC    |
| Federal Waste Generator Description:       | Large Quantity Generator |
| State District Owner:                      | WA                       |
| Large Quantity Handler of Universal Waste: | No                       |
| Recognized Trader Importer:                | No                       |
| Recognized Trader Exporter:                | No                       |
| Spent Lead Acid Battery Importer:          | No                       |

Map ID  
Direction  
Distance  
Elevation

MAP FINDINGS

Site

Database(s)

EDR ID Number  
EPA ID Number

**PRECISION MACHINE WORKS (Continued)**

**1000878328**

|  |   |
|--|---|
| Spent Lead Acid Battery Exporter:          | No  |
| Current Record:                            | No  |
| Non Storage Recycler Activity:             | Not reported                                  |
| Electronic Manifest Broker:                | Not reported                                  |
| Receive Date:                              | 2011-10-27 00:00:00.0                         |
| Handler Name:                              | PRECISION MACHINE WORKS                       |
| Federal Waste Generator Description:       | Conditionally Exempt Small Quantity Generator |
| State District Owner:                      | WA  |
| Large Quantity Handler of Universal Waste: | No  |
| Recognized Trader Importer:                | No  |
| Recognized Trader Exporter:                | No  |
| Spent Lead Acid Battery Importer:          | No  |
| Spent Lead Acid Battery Exporter:          | No  |
| Current Record:                            | No  |
| Non Storage Recycler Activity:             | Not reported                                  |
| Electronic Manifest Broker:                | Not reported                                  |
| Receive Date:                              | 2012-02-14 00:00:00.0                         |
| Handler Name:                              | PRECISION MACHINE WORKS                       |
| Federal Waste Generator Description:       | Conditionally Exempt Small Quantity Generator |
| State District Owner:                      | WA  |
| Large Quantity Handler of Universal Waste: | No  |
| Recognized Trader Importer:                | No  |
| Recognized Trader Exporter:                | No  |
| Spent Lead Acid Battery Importer:          | No  |
| Spent Lead Acid Battery Exporter:          | No  |
| Current Record:                            | No  |
| Non Storage Recycler Activity:             | Not reported                                  |
| Electronic Manifest Broker:                | Not reported                                  |
| Receive Date:                              | 2013-02-27 00:00:00.0                         |
| Handler Name:                              | PRECISION MACHINE WORKS                       |
| Federal Waste Generator Description:       | Conditionally Exempt Small Quantity Generator |
| State District Owner:                      | WA  |
| Large Quantity Handler of Universal Waste: | No  |
| Recognized Trader Importer:                | No  |
| Recognized Trader Exporter:                | No  |
| Spent Lead Acid Battery Importer:          | No  |
| Spent Lead Acid Battery Exporter:          | No  |
| Current Record:                            | No  |
| Non Storage Recycler Activity:             | Not reported                                  |
| Electronic Manifest Broker:                | Not reported                                  |
| Receive Date:                              | 2014-01-23 00:00:00.0                         |
| Handler Name:                              | PRECISION MACHINE WORKS                       |
| Federal Waste Generator Description:       | Conditionally Exempt Small Quantity Generator |
| State District Owner:                      | WA  |
| Large Quantity Handler of Universal Waste: | No  |
| Recognized Trader Importer:                | No  |
| Recognized Trader Exporter:                | No  |
| Spent Lead Acid Battery Importer:          | No  |
| Spent Lead Acid Battery Exporter:          | No  |
| Current Record:                            | No  |
| Non Storage Recycler Activity:             | Not reported                                  |
| Electronic Manifest Broker:                | Not reported                                  |



Map ID  
Direction  
Distance  
Elevation

MAP FINDINGS

Site

Database(s)

EDR ID Number  
EPA ID Number

**PRECISION MACHINE WORKS (Continued)**

**1000878328**

Receive Date: 2015-01-28 00:00:00.0  
Handler Name: PRECISION MACHINE WORKS  
Federal Waste Generator Description: Conditionally Exempt Small Quantity Generator  
State District Owner: WA  
Large Quantity Handler of Universal Waste: No  
Recognized Trader Importer: No  
Recognized Trader Exporter: No  
Spent Lead Acid Battery Importer: No  
Spent Lead Acid Battery Exporter: No  
Current Record: No  
Non Storage Recycler Activity: Not reported  
Electronic Manifest Broker: Not reported

Receive Date: 2015-02-17 00:00:00.0  
Handler Name: PRECISION MACHINE WORKS  
Federal Waste Generator Description: Conditionally Exempt Small Quantity Generator  
State District Owner: WA  
Large Quantity Handler of Universal Waste: No  
Recognized Trader Importer: No  
Recognized Trader Exporter: No  
Spent Lead Acid Battery Importer: No  
Spent Lead Acid Battery Exporter: No  
Current Record: No  
Non Storage Recycler Activity: Not reported  
Electronic Manifest Broker: Not reported

Receive Date: 2016-02-14 00:00:00.0  
Handler Name: PRECISION MACHINE WORKS  
Federal Waste Generator Description: Conditionally Exempt Small Quantity Generator  
State District Owner: WA  
Large Quantity Handler of Universal Waste: No  
Recognized Trader Importer: No  
Recognized Trader Exporter: No  
Spent Lead Acid Battery Importer: No  
Spent Lead Acid Battery Exporter: No  
Current Record: No  
Non Storage Recycler Activity: Not reported  
Electronic Manifest Broker: Not reported

Receive Date: 2017-02-21 00:00:00.0  
Handler Name: PRECISION MACHINE WORKS  
Federal Waste Generator Description: Conditionally Exempt Small Quantity Generator  
State District Owner: WA  
Large Quantity Handler of Universal Waste: No  
Recognized Trader Importer: No  
Recognized Trader Exporter: No  
Spent Lead Acid Battery Importer: No  
Spent Lead Acid Battery Exporter: No  
Current Record: No  
Non Storage Recycler Activity: Not reported  
Electronic Manifest Broker: Not reported

Receive Date: 2018-02-26 00:00:00.0  
Handler Name: PRECISION MACHINE WORKS  
Federal Waste Generator Description: Small Quantity Generator  
State District Owner: WA  
Large Quantity Handler of Universal Waste: No

Map ID  
Direction  
Distance  
Elevation

MAP FINDINGS

Site

Database(s)

EDR ID Number  
EPA ID Number

**PRECISION MACHINE WORKS (Continued)**

**1000878328**

Recognized Trader Importer: No  
Recognized Trader Exporter: No  
Spent Lead Acid Battery Importer: No  
Spent Lead Acid Battery Exporter: No  
Current Record: No  
Non Storage Recycler Activity: Not reported  
Electronic Manifest Broker: Not reported

Receive Date: 2019-02-28 00:00:00.0  
Handler Name: PRECISION MACHINE WORKS  
Federal Waste Generator Description: Small Quantity Generator  
State District Owner: WA  
Large Quantity Handler of Universal Waste: No  
Recognized Trader Importer: No  
Recognized Trader Exporter: No  
Spent Lead Acid Battery Importer: No  
Spent Lead Acid Battery Exporter: No  
Current Record: Yes  
Non Storage Recycler Activity: Not reported  
Electronic Manifest Broker: Not reported

Receive Date: 1998-02-25 00:00:00.0  
Handler Name: QUEBECOR INTEGRATED MEDIA INDUSTRY DR  
Federal Waste Generator Description: Large Quantity Generator  
State District Owner: Not reported  
Large Quantity Handler of Universal Waste: No  
Recognized Trader Importer: No  
Recognized Trader Exporter: No  
Spent Lead Acid Battery Importer: No  
Spent Lead Acid Battery Exporter: No  
Current Record: No  
Non Storage Recycler Activity: Not reported  
Electronic Manifest Broker: Not reported

Receive Date: 2000-03-01 00:00:00.0  
Handler Name: QUEBECOR PRINTING INC  
Federal Waste Generator Description: Large Quantity Generator  
State District Owner: Not reported  
Large Quantity Handler of Universal Waste: No  
Recognized Trader Importer: No  
Recognized Trader Exporter: No  
Spent Lead Acid Battery Importer: No  
Spent Lead Acid Battery Exporter: No  
Current Record: No  
Non Storage Recycler Activity: Not reported  
Electronic Manifest Broker: Not reported

Receive Date: 2002-02-25 00:00:00.0  
Handler Name: Q MEDIA SERVICES INDUSTRY DR FIFE  
Federal Waste Generator Description: Large Quantity Generator  
State District Owner: Not reported  
Large Quantity Handler of Universal Waste: No  
Recognized Trader Importer: No  
Recognized Trader Exporter: No  
Spent Lead Acid Battery Importer: No  
Spent Lead Acid Battery Exporter: No  
Current Record: No

Map ID  
Direction  
Distance  
Elevation

MAP FINDINGS

Site

Database(s)

EDR ID Number  
EPA ID Number

**PRECISION MACHINE WORKS (Continued)**

**1000878328**

|  |                          |
|--|--------------------------|
| Non Storage Recycler Activity:             | Not reported             |
| Electronic Manifest Broker:                | Not reported             |
| Receive Date:                              | 2005-12-31 00:00:00.0    |
| Handler Name:                              | Q MEDIA SOLUTIONS INC    |
| Federal Waste Generator Description:       | Small Quantity Generator |
| State District Owner:                      | WA                       |
| Large Quantity Handler of Universal Waste: | No                       |
| Recognized Trader Importer:                | No                       |
| Recognized Trader Exporter:                | No                       |
| Spent Lead Acid Battery Importer:          | No                       |
| Spent Lead Acid Battery Exporter:          | No                       |
| Current Record:                            | No                       |
| Non Storage Recycler Activity:             | Not reported             |
| Electronic Manifest Broker:                | Not reported             |
| Receive Date:                              | 2007-12-31 00:00:00.0    |
| Handler Name:                              | Q MEDIA SOLUTIONS INC    |
| Federal Waste Generator Description:       | Large Quantity Generator |
| State District Owner:                      | WA                       |
| Large Quantity Handler of Universal Waste: | No                       |
| Recognized Trader Importer:                | No                       |
| Recognized Trader Exporter:                | No                       |
| Spent Lead Acid Battery Importer:          | No                       |
| Spent Lead Acid Battery Exporter:          | No                       |
| Current Record:                            | No                       |
| Non Storage Recycler Activity:             | Not reported             |
| Electronic Manifest Broker:                | Not reported             |

List of NAICS Codes and Descriptions:

|                    |  |
|--------------------|--|
| NAICS Code:        | 32311  |
| NAICS Description: | PRINTING   |
| NAICS Code:        | 336413   |
| NAICS Description: | OTHER AIRCRAFT PARTS AND AUXILIARY EQUIPMENT MANUFACTURING |

Facility Has Received Notices of Violation:

|                                    |                       |
|------------------------------------|-----------------------|
| Found Violation:                   | Yes                   |
| Agency Which Determined Violation: | State                 |
| Violation Short Description:       | Generators - General  |
| Date Violation was Determined:     | 2001-02-21 00:00:00.0 |
| Actual Return to Compliance Date:  | 2001-02-21 00:00:00.0 |
| Return to Compliance Qualifier:    | Unverifiable          |
| Violation Responsible Agency:      | State                 |
| Scheduled Compliance Date:         | Not reported          |
| Enforcement Identifier:            | 001                   |
| Date of Enforcement Action:        | 2001-02-21 00:00:00.0 |
| Enforcement Responsible Agency:    | State                 |
| Enforcement Docket Number:         | Not reported          |
| Enforcement Attorney:              | Not reported          |
| Corrective Action Component:       | No                    |
| Appeal Initiated Date:             | Not reported          |
| Appeal Resolution Date:            | Not reported          |
| Disposition Status Date:           | Not reported          |
| Disposition Status:                | Not reported          |
| Disposition Status Description:    | Not reported          |

Map ID  
Direction  
Distance  
Elevation

MAP FINDINGS

Site

Database(s)

EDR ID Number  
EPA ID Number

**PRECISION MACHINE WORKS (Continued)**

**1000878328**

|   |                       |
|---|-----------------------|
| Consent/Final Order Sequence Number:      | Not reported          |
| Consent/Final Order Respondent Name:      | Not reported          |
| Consent/Final Order Lead Agency:          | Not reported          |
| Enforcement Type:                         | WRITTEN INFORMAL      |
| Enforcement Responsible Person:           | WABFM                 |
| Enforcement Responsible Sub-Organization: | SW                    |
| SEP Sequence Number:                      | Not reported          |
| SEP Expenditure Amount:                   | Not reported          |
| SEP Scheduled Completion Date:            | Not reported          |
| SEP Actual Date:                          | Not reported          |
| SEP Defaulted Date:                       | Not reported          |
| SEP Type:                                 | Not reported          |
| SEP Type Description:                     | Not reported          |
| Proposed Amount:                          | Not reported          |
| Final Monetary Amount:                    | Not reported          |
| Paid Amount:                              | Not reported          |
| Final Count:                              | Not reported          |
| Final Amount:                             | Not reported          |
| Found Violation:                          | Yes                   |
| Agency Which Determined Violation:        | State                 |
| Violation Short Description:              | Generators - General  |
| Date Violation was Determined:            | 2001-02-21 00:00:00.0 |
| Actual Return to Compliance Date:         | 2001-02-21 00:00:00.0 |
| Return to Compliance Qualifier:           | Unverifiable          |
| Violation Responsible Agency:             | State                 |
| Scheduled Compliance Date:                | Not reported          |
| Enforcement Identifier:                   | 001                   |
| Date of Enforcement Action:               | 2001-02-21 00:00:00.0 |
| Enforcement Responsible Agency:           | State                 |
| Enforcement Docket Number:                | Not reported          |
| Enforcement Attorney:                     | Not reported          |
| Corrective Action Component:              | No                    |
| Appeal Initiated Date:                    | Not reported          |
| Appeal Resolution Date:                   | Not reported          |
| Disposition Status Date:                  | Not reported          |
| Disposition Status:                       | Not reported          |
| Disposition Status Description:           | Not reported          |
| Consent/Final Order Sequence Number:      | Not reported          |
| Consent/Final Order Respondent Name:      | Not reported          |
| Consent/Final Order Lead Agency:          | Not reported          |
| Enforcement Type:                         | WRITTEN INFORMAL      |
| Enforcement Responsible Person:           | WABFM                 |
| Enforcement Responsible Sub-Organization: | SW                    |
| SEP Sequence Number:                      | Not reported          |
| SEP Expenditure Amount:                   | Not reported          |
| SEP Scheduled Completion Date:            | Not reported          |
| SEP Actual Date:                          | Not reported          |
| SEP Defaulted Date:                       | Not reported          |
| SEP Type:                                 | Not reported          |
| SEP Type Description:                     | Not reported          |
| Proposed Amount:                          | Not reported          |
| Final Monetary Amount:                    | Not reported          |
| Paid Amount:                              | Not reported          |
| Final Count:                              | Not reported          |
| Final Amount:                             | Not reported          |

Map ID  
Direction  
Distance  
Elevation

MAP FINDINGS

Site

Database(s)

EDR ID Number  
EPA ID Number

**PRECISION MACHINE WORKS (Continued)**

**1000878328**

|   |                                     |
|---|-------------------------------------|
| Found Violation:                          | Yes                                 |
| Agency Which Determined Violation:        | State                               |
| Violation Short Description:              | Used Oil - Generators               |
| Date Violation was Determined:            | 2012-11-15 00:00:00.0               |
| Actual Return to Compliance Date:         | 2013-01-16 00:00:00.0               |
| Return to Compliance Qualifier:           | Documented                          |
| Violation Responsible Agency:             | State                               |
| Scheduled Compliance Date:                | 2013-01-14 00:00:00.0               |
| Enforcement Identifier:                   | 001                                 |
| Date of Enforcement Action:               | 2012-12-13 00:00:00.0               |
| Enforcement Responsible Agency:           | State                               |
| Enforcement Docket Number:                | Not reported                        |
| Enforcement Attorney:                     | Not reported                        |
| Corrective Action Component:              | No                                  |
| Appeal Initiated Date:                    | Not reported                        |
| Appeal Resolution Date:                   | Not reported                        |
| Disposition Status Date:                  | Not reported                        |
| Disposition Status:                       | Not reported                        |
| Disposition Status Description:           | Not reported                        |
| Consent/Final Order Sequence Number:      | Not reported                        |
| Consent/Final Order Respondent Name:      | Not reported                        |
| Consent/Final Order Lead Agency:          | Not reported                        |
| Enforcement Type:                         | WRITTEN INFORMAL                    |
| Enforcement Responsible Person:           | WAKPO                               |
| Enforcement Responsible Sub-Organization: | SW                                  |
| SEP Sequence Number:                      | Not reported                        |
| SEP Expenditure Amount:                   | Not reported                        |
| SEP Scheduled Completion Date:            | Not reported                        |
| SEP Actual Date:                          | Not reported                        |
| SEP Defaulted Date:                       | Not reported                        |
| SEP Type:                                 | Not reported                        |
| SEP Type Description:                     | Not reported                        |
| Proposed Amount:                          | Not reported                        |
| Final Monetary Amount:                    | Not reported                        |
| Paid Amount:                              | Not reported                        |
| Final Count:                              | Not reported                        |
| Final Amount:                             | Not reported                        |
| Found Violation:                          | Yes                                 |
| Agency Which Determined Violation:        | State                               |
| Violation Short Description:              | TSD IS-Container Use and Management |
| Date Violation was Determined:            | 2008-02-14 00:00:00.0               |
| Actual Return to Compliance Date:         | 2008-02-22 00:00:00.0               |
| Return to Compliance Qualifier:           | Documented                          |
| Violation Responsible Agency:             | State                               |
| Scheduled Compliance Date:                | 2008-03-06 00:00:00.0               |
| Enforcement Identifier:                   | 001                                 |
| Date of Enforcement Action:               | 2008-02-27 00:00:00.0               |
| Enforcement Responsible Agency:           | State                               |
| Enforcement Docket Number:                | Not reported                        |
| Enforcement Attorney:                     | Not reported                        |
| Corrective Action Component:              | No                                  |
| Appeal Initiated Date:                    | Not reported                        |
| Appeal Resolution Date:                   | Not reported                        |
| Disposition Status Date:                  | Not reported                        |
| Disposition Status:                       | Not reported                        |
| Disposition Status Description:           | Not reported                        |

Map ID  
Direction  
Distance  
Elevation

MAP FINDINGS

Site

Database(s)

EDR ID Number  
EPA ID Number

**PRECISION MACHINE WORKS (Continued)**

**1000878328**

|   |   |
|---|---|
| Consent/Final Order Sequence Number:      | Not reported                              |
| Consent/Final Order Respondent Name:      | Not reported                              |
| Consent/Final Order Lead Agency:          | Not reported                              |
| Enforcement Type:                         | WRITTEN INFORMAL                          |
| Enforcement Responsible Person:           | WADRW                                     |
| Enforcement Responsible Sub-Organization: | SW  |
| SEP Sequence Number:                      | Not reported                              |
| SEP Expenditure Amount:                   | Not reported                              |
| SEP Scheduled Completion Date:            | Not reported                              |
| SEP Actual Date:                          | Not reported                              |
| SEP Defaulted Date:                       | Not reported                              |
| SEP Type:                                 | Not reported                              |
| SEP Type Description:                     | Not reported                              |
| Proposed Amount:                          | Not reported                              |
| Final Monetary Amount:                    | Not reported                              |
| Paid Amount:                              | Not reported                              |
| Final Count:                              | Not reported                              |
| Final Amount:                             | Not reported                              |
| Found Violation:                          | Yes                                       |
| Agency Which Determined Violation:        | State                                     |
| Violation Short Description:              | Universal Waste - Small Quantity Handlers |
| Date Violation was Determined:            | 2012-11-15 00:00:00.0                     |
| Actual Return to Compliance Date:         | 2013-01-16 00:00:00.0                     |
| Return to Compliance Qualifier:           | Documented                                |
| Violation Responsible Agency:             | State                                     |
| Scheduled Compliance Date:                | 2013-01-14 00:00:00.0                     |
| Enforcement Identifier:                   | 001                                       |
| Date of Enforcement Action:               | 2012-12-13 00:00:00.0                     |
| Enforcement Responsible Agency:           | State                                     |
| Enforcement Docket Number:                | Not reported                              |
| Enforcement Attorney:                     | Not reported                              |
| Corrective Action Component:              | No  |
| Appeal Initiated Date:                    | Not reported                              |
| Appeal Resolution Date:                   | Not reported                              |
| Disposition Status Date:                  | Not reported                              |
| Disposition Status:                       | Not reported                              |
| Disposition Status Description:           | Not reported                              |
| Consent/Final Order Sequence Number:      | Not reported                              |
| Consent/Final Order Respondent Name:      | Not reported                              |
| Consent/Final Order Lead Agency:          | Not reported                              |
| Enforcement Type:                         | WRITTEN INFORMAL                          |
| Enforcement Responsible Person:           | WAKPO                                     |
| Enforcement Responsible Sub-Organization: | SW  |
| SEP Sequence Number:                      | Not reported                              |
| SEP Expenditure Amount:                   | Not reported                              |
| SEP Scheduled Completion Date:            | Not reported                              |
| SEP Actual Date:                          | Not reported                              |
| SEP Defaulted Date:                       | Not reported                              |
| SEP Type:                                 | Not reported                              |
| SEP Type Description:                     | Not reported                              |
| Proposed Amount:                          | Not reported                              |
| Final Monetary Amount:                    | Not reported                              |
| Paid Amount:                              | Not reported                              |
| Final Count:                              | Not reported                              |
| Final Amount:                             | Not reported                              |

Map ID  
Direction  
Distance  
Elevation

MAP FINDINGS

Site

Database(s)

EDR ID Number  
EPA ID Number

**PRECISION MACHINE WORKS (Continued)**

**1000878328**

|   |                            |
|---|----------------------------|
| Found Violation:                          | Yes                        |
| Agency Which Determined Violation:        | State                      |
| Violation Short Description:              | Generators - General       |
| Date Violation was Determined:            | 1997-11-13 00:00:00.0      |
| Actual Return to Compliance Date:         | 1998-01-20 00:00:00.0      |
| Return to Compliance Qualifier:           | Observed                   |
| Violation Responsible Agency:             | State                      |
| Scheduled Compliance Date:                | 1998-01-20 00:00:00.0      |
| Enforcement Identifier:                   | 000                        |
| Date of Enforcement Action:               | 1997-11-13 00:00:00.0      |
| Enforcement Responsible Agency:           | State                      |
| Enforcement Docket Number:                | Not reported               |
| Enforcement Attorney:                     | WA                         |
| Corrective Action Component:              | No                         |
| Appeal Initiated Date:                    | Not reported               |
| Appeal Resolution Date:                   | Not reported               |
| Disposition Status Date:                  | Not reported               |
| Disposition Status:                       | Not reported               |
| Disposition Status Description:           | Not reported               |
| Consent/Final Order Sequence Number:      | Not reported               |
| Consent/Final Order Respondent Name:      | Not reported               |
| Consent/Final Order Lead Agency:          | Not reported               |
| Enforcement Type:                         | WRITTEN INFORMAL           |
| Enforcement Responsible Person:           | WANAS                      |
| Enforcement Responsible Sub-Organization: | SW                         |
| SEP Sequence Number:                      | Not reported               |
| SEP Expenditure Amount:                   | Not reported               |
| SEP Scheduled Completion Date:            | Not reported               |
| SEP Actual Date:                          | Not reported               |
| SEP Defaulted Date:                       | Not reported               |
| SEP Type:                                 | Not reported               |
| SEP Type Description:                     | Not reported               |
| Proposed Amount:                          | Not reported               |
| Final Monetary Amount:                    | Not reported               |
| Paid Amount:                              | Not reported               |
| Final Count:                              | Not reported               |
| Final Amount:                             | Not reported               |
| Found Violation:                          | Yes                        |
| Agency Which Determined Violation:        | State                      |
| Violation Short Description:              | Generators - Pre-transport |
| Date Violation was Determined:            | 2008-02-14 00:00:00.0      |
| Actual Return to Compliance Date:         | 2008-02-22 00:00:00.0      |
| Return to Compliance Qualifier:           | Documented                 |
| Violation Responsible Agency:             | State                      |
| Scheduled Compliance Date:                | 2008-03-06 00:00:00.0      |
| Enforcement Identifier:                   | 001                        |
| Date of Enforcement Action:               | 2008-02-27 00:00:00.0      |
| Enforcement Responsible Agency:           | State                      |
| Enforcement Docket Number:                | Not reported               |
| Enforcement Attorney:                     | Not reported               |
| Corrective Action Component:              | No                         |
| Appeal Initiated Date:                    | Not reported               |
| Appeal Resolution Date:                   | Not reported               |
| Disposition Status Date:                  | Not reported               |
| Disposition Status:                       | Not reported               |
| Disposition Status Description:           | Not reported               |

Map ID  
Direction  
Distance  
Elevation

MAP FINDINGS

Site

Database(s)

EDR ID Number  
EPA ID Number

**PRECISION MACHINE WORKS (Continued)**

**1000878328**

|   |                       |
|---|-----------------------|
| Consent/Final Order Sequence Number:      | Not reported          |
| Consent/Final Order Respondent Name:      | Not reported          |
| Consent/Final Order Lead Agency:          | Not reported          |
| Enforcement Type:                         | WRITTEN INFORMAL      |
| Enforcement Responsible Person:           | WADRW                 |
| Enforcement Responsible Sub-Organization: | SW                    |
| SEP Sequence Number:                      | Not reported          |
| SEP Expenditure Amount:                   | Not reported          |
| SEP Scheduled Completion Date:            | Not reported          |
| SEP Actual Date:                          | Not reported          |
| SEP Defaulted Date:                       | Not reported          |
| SEP Type:                                 | Not reported          |
| SEP Type Description:                     | Not reported          |
| Proposed Amount:                          | Not reported          |
| Final Monetary Amount:                    | Not reported          |
| Paid Amount:                              | Not reported          |
| Final Count:                              | Not reported          |
| Final Amount:                             | Not reported          |
| Found Violation:                          | Yes                   |
| Agency Which Determined Violation:        | State                 |
| Violation Short Description:              | Generators - General  |
| Date Violation was Determined:            | 1997-11-13 00:00:00.0 |
| Actual Return to Compliance Date:         | 1998-01-20 00:00:00.0 |
| Return to Compliance Qualifier:           | Observed              |
| Violation Responsible Agency:             | State                 |
| Scheduled Compliance Date:                | 1998-01-20 00:00:00.0 |
| Enforcement Identifier:                   | 000                   |
| Date of Enforcement Action:               | 1997-11-13 00:00:00.0 |
| Enforcement Responsible Agency:           | State                 |
| Enforcement Docket Number:                | Not reported          |
| Enforcement Attorney:                     | WA                    |
| Corrective Action Component:              | No                    |
| Appeal Initiated Date:                    | Not reported          |
| Appeal Resolution Date:                   | Not reported          |
| Disposition Status Date:                  | Not reported          |
| Disposition Status:                       | Not reported          |
| Disposition Status Description:           | Not reported          |
| Consent/Final Order Sequence Number:      | Not reported          |
| Consent/Final Order Respondent Name:      | Not reported          |
| Consent/Final Order Lead Agency:          | Not reported          |
| Enforcement Type:                         | WRITTEN INFORMAL      |
| Enforcement Responsible Person:           | WANAS                 |
| Enforcement Responsible Sub-Organization: | SW                    |
| SEP Sequence Number:                      | Not reported          |
| SEP Expenditure Amount:                   | Not reported          |
| SEP Scheduled Completion Date:            | Not reported          |
| SEP Actual Date:                          | Not reported          |
| SEP Defaulted Date:                       | Not reported          |
| SEP Type:                                 | Not reported          |
| SEP Type Description:                     | Not reported          |
| Proposed Amount:                          | Not reported          |
| Final Monetary Amount:                    | Not reported          |
| Paid Amount:                              | Not reported          |
| Final Count:                              | Not reported          |
| Final Amount:                             | Not reported          |



Map ID  
Direction  
Distance  
Elevation

MAP FINDINGS

Site

Database(s)

EDR ID Number  
EPA ID Number

**PRECISION MACHINE WORKS (Continued)**

**1000878328**

|   |                                     |
|---|-------------------------------------|
| Found Violation:                          | Yes                                 |
| Agency Which Determined Violation:        | State                               |
| Violation Short Description:              | Used Oil - Generators               |
| Date Violation was Determined:            | 2008-02-14 00:00:00.0               |
| Actual Return to Compliance Date:         | 2008-02-22 00:00:00.0               |
| Return to Compliance Qualifier:           | Documented                          |
| Violation Responsible Agency:             | State                               |
| Scheduled Compliance Date:                | 2008-03-06 00:00:00.0               |
| Enforcement Identifier:                   | 001                                 |
| Date of Enforcement Action:               | 2008-02-27 00:00:00.0               |
| Enforcement Responsible Agency:           | State                               |
| Enforcement Docket Number:                | Not reported                        |
| Enforcement Attorney:                     | Not reported                        |
| Corrective Action Component:              | No                                  |
| Appeal Initiated Date:                    | Not reported                        |
| Appeal Resolution Date:                   | Not reported                        |
| Disposition Status Date:                  | Not reported                        |
| Disposition Status:                       | Not reported                        |
| Disposition Status Description:           | Not reported                        |
| Consent/Final Order Sequence Number:      | Not reported                        |
| Consent/Final Order Respondent Name:      | Not reported                        |
| Consent/Final Order Lead Agency:          | Not reported                        |
| Enforcement Type:                         | WRITTEN INFORMAL                    |
| Enforcement Responsible Person:           | WADRW                               |
| Enforcement Responsible Sub-Organization: | SW                                  |
| SEP Sequence Number:                      | Not reported                        |
| SEP Expenditure Amount:                   | Not reported                        |
| SEP Scheduled Completion Date:            | Not reported                        |
| SEP Actual Date:                          | Not reported                        |
| SEP Defaulted Date:                       | Not reported                        |
| SEP Type:                                 | Not reported                        |
| SEP Type Description:                     | Not reported                        |
| Proposed Amount:                          | Not reported                        |
| Final Monetary Amount:                    | Not reported                        |
| Paid Amount:                              | Not reported                        |
| Final Count:                              | Not reported                        |
| Final Amount:                             | Not reported                        |
| Found Violation:                          | Yes                                 |
| Agency Which Determined Violation:        | State                               |
| Violation Short Description:              | TSD IS-Container Use and Management |
| Date Violation was Determined:            | 2008-02-14 00:00:00.0               |
| Actual Return to Compliance Date:         | 2008-02-22 00:00:00.0               |
| Return to Compliance Qualifier:           | Documented                          |
| Violation Responsible Agency:             | State                               |
| Scheduled Compliance Date:                | 2008-03-06 00:00:00.0               |
| Enforcement Identifier:                   | 001                                 |
| Date of Enforcement Action:               | 2008-02-27 00:00:00.0               |
| Enforcement Responsible Agency:           | State                               |
| Enforcement Docket Number:                | Not reported                        |
| Enforcement Attorney:                     | Not reported                        |
| Corrective Action Component:              | No                                  |
| Appeal Initiated Date:                    | Not reported                        |
| Appeal Resolution Date:                   | Not reported                        |
| Disposition Status Date:                  | Not reported                        |
| Disposition Status:                       | Not reported                        |
| Disposition Status Description:           | Not reported                        |

Map ID  
Direction  
Distance  
Elevation

MAP FINDINGS

Site

Database(s)

EDR ID Number  
EPA ID Number

**PRECISION MACHINE WORKS (Continued)**

**1000878328**

|   |   |
|---|---|
| Consent/Final Order Sequence Number:      | Not reported                              |
| Consent/Final Order Respondent Name:      | Not reported                              |
| Consent/Final Order Lead Agency:          | Not reported                              |
| Enforcement Type:                         | WRITTEN INFORMAL                          |
| Enforcement Responsible Person:           | WADRW                                     |
| Enforcement Responsible Sub-Organization: | SW  |
| SEP Sequence Number:                      | Not reported                              |
| SEP Expenditure Amount:                   | Not reported                              |
| SEP Scheduled Completion Date:            | Not reported                              |
| SEP Actual Date:                          | Not reported                              |
| SEP Defaulted Date:                       | Not reported                              |
| SEP Type:                                 | Not reported                              |
| SEP Type Description:                     | Not reported                              |
| Proposed Amount:                          | Not reported                              |
| Final Monetary Amount:                    | Not reported                              |
| Paid Amount:                              | Not reported                              |
| Final Count:                              | Not reported                              |
| Final Amount:                             | Not reported                              |
| Found Violation:                          | Yes                                       |
| Agency Which Determined Violation:        | State                                     |
| Violation Short Description:              | Universal Waste - Small Quantity Handlers |
| Date Violation was Determined:            | 2012-11-15 00:00:00.0                     |
| Actual Return to Compliance Date:         | 2013-01-16 00:00:00.0                     |
| Return to Compliance Qualifier:           | Documented                                |
| Violation Responsible Agency:             | State                                     |
| Scheduled Compliance Date:                | 2013-01-14 00:00:00.0                     |
| Enforcement Identifier:                   | 001                                       |
| Date of Enforcement Action:               | 2012-12-13 00:00:00.0                     |
| Enforcement Responsible Agency:           | State                                     |
| Enforcement Docket Number:                | Not reported                              |
| Enforcement Attorney:                     | Not reported                              |
| Corrective Action Component:              | No  |
| Appeal Initiated Date:                    | Not reported                              |
| Appeal Resolution Date:                   | Not reported                              |
| Disposition Status Date:                  | Not reported                              |
| Disposition Status:                       | Not reported                              |
| Disposition Status Description:           | Not reported                              |
| Consent/Final Order Sequence Number:      | Not reported                              |
| Consent/Final Order Respondent Name:      | Not reported                              |
| Consent/Final Order Lead Agency:          | Not reported                              |
| Enforcement Type:                         | WRITTEN INFORMAL                          |
| Enforcement Responsible Person:           | WAKPO                                     |
| Enforcement Responsible Sub-Organization: | SW  |
| SEP Sequence Number:                      | Not reported                              |
| SEP Expenditure Amount:                   | Not reported                              |
| SEP Scheduled Completion Date:            | Not reported                              |
| SEP Actual Date:                          | Not reported                              |
| SEP Defaulted Date:                       | Not reported                              |
| SEP Type:                                 | Not reported                              |
| SEP Type Description:                     | Not reported                              |
| Proposed Amount:                          | Not reported                              |
| Final Monetary Amount:                    | Not reported                              |
| Paid Amount:                              | Not reported                              |
| Final Count:                              | Not reported                              |
| Final Amount:                             | Not reported                              |

Map ID  
Direction  
Distance  
Elevation

MAP FINDINGS

Site

Database(s)

EDR ID Number  
EPA ID Number

**PRECISION MACHINE WORKS (Continued)**

**1000878328**

|   |                             |
|---|-----------------------------|
| Found Violation:                          | Yes                         |
| Agency Which Determined Violation:        | State                       |
| Violation Short Description:              | Generators - General        |
| Date Violation was Determined:            | 1997-11-13 00:00:00.0       |
| Actual Return to Compliance Date:         | 1998-01-20 00:00:00.0       |
| Return to Compliance Qualifier:           | Observed                    |
| Violation Responsible Agency:             | State                       |
| Scheduled Compliance Date:                | 1998-01-20 00:00:00.0       |
| Enforcement Identifier:                   | 000                         |
| Date of Enforcement Action:               | 1997-11-13 00:00:00.0       |
| Enforcement Responsible Agency:           | State                       |
| Enforcement Docket Number:                | Not reported                |
| Enforcement Attorney:                     | WA                          |
| Corrective Action Component:              | No                          |
| Appeal Initiated Date:                    | Not reported                |
| Appeal Resolution Date:                   | Not reported                |
| Disposition Status Date:                  | Not reported                |
| Disposition Status:                       | Not reported                |
| Disposition Status Description:           | Not reported                |
| Consent/Final Order Sequence Number:      | Not reported                |
| Consent/Final Order Respondent Name:      | Not reported                |
| Consent/Final Order Lead Agency:          | Not reported                |
| Enforcement Type:                         | WRITTEN INFORMAL            |
| Enforcement Responsible Person:           | WANAS                       |
| Enforcement Responsible Sub-Organization: | SW                          |
| SEP Sequence Number:                      | Not reported                |
| SEP Expenditure Amount:                   | Not reported                |
| SEP Scheduled Completion Date:            | Not reported                |
| SEP Actual Date:                          | Not reported                |
| SEP Defaulted Date:                       | Not reported                |
| SEP Type:                                 | Not reported                |
| SEP Type Description:                     | Not reported                |
| Proposed Amount:                          | Not reported                |
| Final Monetary Amount:                    | Not reported                |
| Paid Amount:                              | Not reported                |
| Final Count:                              | Not reported                |
| Final Amount:                             | Not reported                |
| Found Violation:                          | Yes                         |
| Agency Which Determined Violation:        | State                       |
| Violation Short Description:              | State Statute or Regulation |
| Date Violation was Determined:            | 2012-11-15 00:00:00.0       |
| Actual Return to Compliance Date:         | 2013-01-16 00:00:00.0       |
| Return to Compliance Qualifier:           | Documented                  |
| Violation Responsible Agency:             | State                       |
| Scheduled Compliance Date:                | 2013-01-14 00:00:00.0       |
| Enforcement Identifier:                   | 001                         |
| Date of Enforcement Action:               | 2012-12-13 00:00:00.0       |
| Enforcement Responsible Agency:           | State                       |
| Enforcement Docket Number:                | Not reported                |
| Enforcement Attorney:                     | Not reported                |
| Corrective Action Component:              | No                          |
| Appeal Initiated Date:                    | Not reported                |
| Appeal Resolution Date:                   | Not reported                |
| Disposition Status Date:                  | Not reported                |
| Disposition Status:                       | Not reported                |
| Disposition Status Description:           | Not reported                |

Map ID  
Direction  
Distance  
Elevation

MAP FINDINGS

Site

Database(s)

EDR ID Number  
EPA ID Number

**PRECISION MACHINE WORKS (Continued)**

**1000878328**

|   |                       |
|---|-----------------------|
| Consent/Final Order Sequence Number:      | Not reported          |
| Consent/Final Order Respondent Name:      | Not reported          |
| Consent/Final Order Lead Agency:          | Not reported          |
| Enforcement Type:                         | WRITTEN INFORMAL      |
| Enforcement Responsible Person:           | WAKPO                 |
| Enforcement Responsible Sub-Organization: | SW                    |
| SEP Sequence Number:                      | Not reported          |
| SEP Expenditure Amount:                   | Not reported          |
| SEP Scheduled Completion Date:            | Not reported          |
| SEP Actual Date:                          | Not reported          |
| SEP Defaulted Date:                       | Not reported          |
| SEP Type:                                 | Not reported          |
| SEP Type Description:                     | Not reported          |
| Proposed Amount:                          | Not reported          |
| Final Monetary Amount:                    | Not reported          |
| Paid Amount:                              | Not reported          |
| Final Count:                              | Not reported          |
| Final Amount:                             | Not reported          |
| Found Violation:                          | Yes                   |
| Agency Which Determined Violation:        | State                 |
| Violation Short Description:              | Generators - General  |
| Date Violation was Determined:            | 1997-11-13 00:00:00.0 |
| Actual Return to Compliance Date:         | 1998-01-20 00:00:00.0 |
| Return to Compliance Qualifier:           | Observed              |
| Violation Responsible Agency:             | State                 |
| Scheduled Compliance Date:                | 1998-01-20 00:00:00.0 |
| Enforcement Identifier:                   | 000                   |
| Date of Enforcement Action:               | 1997-11-13 00:00:00.0 |
| Enforcement Responsible Agency:           | State                 |
| Enforcement Docket Number:                | Not reported          |
| Enforcement Attorney:                     | WA                    |
| Corrective Action Component:              | No                    |
| Appeal Initiated Date:                    | Not reported          |
| Appeal Resolution Date:                   | Not reported          |
| Disposition Status Date:                  | Not reported          |
| Disposition Status:                       | Not reported          |
| Disposition Status Description:           | Not reported          |
| Consent/Final Order Sequence Number:      | Not reported          |
| Consent/Final Order Respondent Name:      | Not reported          |
| Consent/Final Order Lead Agency:          | Not reported          |
| Enforcement Type:                         | WRITTEN INFORMAL      |
| Enforcement Responsible Person:           | WANAS                 |
| Enforcement Responsible Sub-Organization: | SW                    |
| SEP Sequence Number:                      | Not reported          |
| SEP Expenditure Amount:                   | Not reported          |
| SEP Scheduled Completion Date:            | Not reported          |
| SEP Actual Date:                          | Not reported          |
| SEP Defaulted Date:                       | Not reported          |
| SEP Type:                                 | Not reported          |
| SEP Type Description:                     | Not reported          |
| Proposed Amount:                          | Not reported          |
| Final Monetary Amount:                    | Not reported          |
| Paid Amount:                              | Not reported          |
| Final Count:                              | Not reported          |
| Final Amount:                             | Not reported          |

Map ID  
Direction  
Distance  
Elevation

MAP FINDINGS

Site

Database(s)

EDR ID Number  
EPA ID Number

**PRECISION MACHINE WORKS (Continued)**

**1000878328**

|   |   |
|---|---|
| Found Violation:                          | Yes                                       |
| Agency Which Determined Violation:        | State                                     |
| Violation Short Description:              | Universal Waste - Small Quantity Handlers |
| Date Violation was Determined:            | 2012-11-15 00:00:00.0                     |
| Actual Return to Compliance Date:         | 2013-01-16 00:00:00.0                     |
| Return to Compliance Qualifier:           | Documented                                |
| Violation Responsible Agency:             | State                                     |
| Scheduled Compliance Date:                | 2013-01-14 00:00:00.0                     |
| Enforcement Identifier:                   | 001                                       |
| Date of Enforcement Action:               | 2012-12-13 00:00:00.0                     |
| Enforcement Responsible Agency:           | State                                     |
| Enforcement Docket Number:                | Not reported                              |
| Enforcement Attorney:                     | Not reported                              |
| Corrective Action Component:              | No  |
| Appeal Initiated Date:                    | Not reported                              |
| Appeal Resolution Date:                   | Not reported                              |
| Disposition Status Date:                  | Not reported                              |
| Disposition Status:                       | Not reported                              |
| Disposition Status Description:           | Not reported                              |
| Consent/Final Order Sequence Number:      | Not reported                              |
| Consent/Final Order Respondent Name:      | Not reported                              |
| Consent/Final Order Lead Agency:          | Not reported                              |
| Enforcement Type:                         | WRITTEN INFORMAL                          |
| Enforcement Responsible Person:           | WAKPO                                     |
| Enforcement Responsible Sub-Organization: | SW  |
| SEP Sequence Number:                      | Not reported                              |
| SEP Expenditure Amount:                   | Not reported                              |
| SEP Scheduled Completion Date:            | Not reported                              |
| SEP Actual Date:                          | Not reported                              |
| SEP Defaulted Date:                       | Not reported                              |
| SEP Type:                                 | Not reported                              |
| SEP Type Description:                     | Not reported                              |
| Proposed Amount:                          | Not reported                              |
| Final Monetary Amount:                    | Not reported                              |
| Paid Amount:                              | Not reported                              |
| Final Count:                              | Not reported                              |
| Final Amount:                             | Not reported                              |
| Evaluation Action Summary:                |   |
| Evaluation Date:                          | 2001-02-21 00:00:00.0                     |
| Evaluation Responsible Agency:            | State                                     |
| Found Violation:                          | Yes                                       |
| Evaluation Type Description:              | COMPLIANCE EVALUATION INSPECTION ON-SITE  |
| Evaluation Responsible Person Identifier: | WABFM                                     |
| Evaluation Responsible Sub-Organization:  | SW  |
| Actual Return to Compliance Date:         | 2001-02-21 00:00:00.0                     |
| Scheduled Compliance Date:                | Not reported                              |
| Date of Request:                          | Not reported                              |
| Date Response Received:                   | Not reported                              |
| Request Agency:                           | Not reported                              |
| Former Citation:                          | Not reported                              |
| Evaluation Date:                          | 2001-02-21 00:00:00.0                     |
| Evaluation Responsible Agency:            | State                                     |
| Found Violation:                          | Yes                                       |
| Evaluation Type Description:              | COMPLIANCE EVALUATION INSPECTION ON-SITE  |
| Evaluation Responsible Person Identifier: | WABFM                                     |

Map ID  
Direction  
Distance  
Elevation

MAP FINDINGS

Site

Database(s)

EDR ID Number  
EPA ID Number

**PRECISION MACHINE WORKS (Continued)**

**1000878328**

Evaluation Responsible Sub-Organization: SW  
Actual Return to Compliance Date: 2001-02-21 00:00:00.0  
Scheduled Compliance Date: Not reported  
Date of Request: Not reported  
Date Response Received: Not reported  
Request Agency: Not reported  
Former Citation: Not reported

Evaluation Date: 2012-11-15 00:00:00.0  
Evaluation Responsible Agency: State  
Found Violation: Yes  
Evaluation Type Description: COMPLIANCE EVALUATION INSPECTION ON-SITE  
Evaluation Responsible Person Identifier: WAKPO  
Evaluation Responsible Sub-Organization: SW  
Actual Return to Compliance Date: 2013-01-16 00:00:00.0  
Scheduled Compliance Date: 2013-01-14 00:00:00.0  
Date of Request: Not reported  
Date Response Received: Not reported  
Request Agency: Not reported  
Former Citation: Not reported

Evaluation Date: 2008-02-14 00:00:00.0  
Evaluation Responsible Agency: State  
Found Violation: Yes  
Evaluation Type Description: COMPLIANCE EVALUATION INSPECTION ON-SITE  
Evaluation Responsible Person Identifier: WADRW  
Evaluation Responsible Sub-Organization: SW  
Actual Return to Compliance Date: 2008-02-22 00:00:00.0  
Scheduled Compliance Date: 2008-03-06 00:00:00.0  
Date of Request: Not reported  
Date Response Received: Not reported  
Request Agency: Not reported  
Former Citation: Not reported

Evaluation Date: 2012-11-15 00:00:00.0  
Evaluation Responsible Agency: State  
Found Violation: Yes  
Evaluation Type Description: COMPLIANCE EVALUATION INSPECTION ON-SITE  
Evaluation Responsible Person Identifier: WAKPO  
Evaluation Responsible Sub-Organization: SW  
Actual Return to Compliance Date: 2013-01-16 00:00:00.0  
Scheduled Compliance Date: 2013-01-14 00:00:00.0  
Date of Request: Not reported  
Date Response Received: Not reported  
Request Agency: Not reported  
Former Citation: Not reported

Evaluation Date: 1997-11-13 00:00:00.0  
Evaluation Responsible Agency: State  
Found Violation: Yes  
Evaluation Type Description: COMPLIANCE EVALUATION INSPECTION ON-SITE  
Evaluation Responsible Person Identifier: WANAS  
Evaluation Responsible Sub-Organization: SW  
Actual Return to Compliance Date: 1998-01-20 00:00:00.0  
Scheduled Compliance Date: 1998-01-20 00:00:00.0  
Date of Request: Not reported  
Date Response Received: Not reported

Map ID  
Direction  
Distance  
Elevation

MAP FINDINGS

Site

Database(s)

EDR ID Number  
EPA ID Number

**PRECISION MACHINE WORKS (Continued)**

**1000878328**

|   |  |
|---|--|
| Request Agency:                           | Not reported                             |
| Former Citation:                          | Not reported                             |
| Evaluation Date:                          | 2008-02-14 00:00:00.0                    |
| Evaluation Responsible Agency:            | State                                    |
| Found Violation:                          | Yes                                      |
| Evaluation Type Description:              | COMPLIANCE EVALUATION INSPECTION ON-SITE |
| Evaluation Responsible Person Identifier: | WADRW                                    |
| Evaluation Responsible Sub-Organization:  | SW                                       |
| Actual Return to Compliance Date:         | 2008-02-22 00:00:00.0                    |
| Scheduled Compliance Date:                | 2008-03-06 00:00:00.0                    |
| Date of Request:                          | Not reported                             |
| Date Response Received:                   | Not reported                             |
| Request Agency:                           | Not reported                             |
| Former Citation:                          | Not reported                             |
| Evaluation Date:                          | 1997-11-13 00:00:00.0                    |
| Evaluation Responsible Agency:            | State                                    |
| Found Violation:                          | Yes                                      |
| Evaluation Type Description:              | COMPLIANCE EVALUATION INSPECTION ON-SITE |
| Evaluation Responsible Person Identifier: | WANAS                                    |
| Evaluation Responsible Sub-Organization:  | SW                                       |
| Actual Return to Compliance Date:         | 1998-01-20 00:00:00.0                    |
| Scheduled Compliance Date:                | 1998-01-20 00:00:00.0                    |
| Date of Request:                          | Not reported                             |
| Date Response Received:                   | Not reported                             |
| Request Agency:                           | Not reported                             |
| Former Citation:                          | Not reported                             |
| Evaluation Date:                          | 2008-02-14 00:00:00.0                    |
| Evaluation Responsible Agency:            | State                                    |
| Found Violation:                          | Yes                                      |
| Evaluation Type Description:              | COMPLIANCE EVALUATION INSPECTION ON-SITE |
| Evaluation Responsible Person Identifier: | WADRW                                    |
| Evaluation Responsible Sub-Organization:  | SW                                       |
| Actual Return to Compliance Date:         | 2008-02-22 00:00:00.0                    |
| Scheduled Compliance Date:                | 2008-03-06 00:00:00.0                    |
| Date of Request:                          | Not reported                             |
| Date Response Received:                   | Not reported                             |
| Request Agency:                           | Not reported                             |
| Former Citation:                          | Not reported                             |
| Evaluation Date:                          | 2008-02-14 00:00:00.0                    |
| Evaluation Responsible Agency:            | State                                    |
| Found Violation:                          | Yes                                      |
| Evaluation Type Description:              | COMPLIANCE EVALUATION INSPECTION ON-SITE |
| Evaluation Responsible Person Identifier: | WADRW                                    |
| Evaluation Responsible Sub-Organization:  | SW                                       |
| Actual Return to Compliance Date:         | 2008-02-22 00:00:00.0                    |
| Scheduled Compliance Date:                | 2008-03-06 00:00:00.0                    |
| Date of Request:                          | Not reported                             |
| Date Response Received:                   | Not reported                             |
| Request Agency:                           | Not reported                             |
| Former Citation:                          | Not reported                             |
| Evaluation Date:                          | 2012-11-15 00:00:00.0                    |
| Evaluation Responsible Agency:            | State                                    |

Map ID  
Direction  
Distance  
Elevation

MAP FINDINGS

Site

Database(s)

EDR ID Number  
EPA ID Number

**PRECISION MACHINE WORKS (Continued)**

**1000878328**

Found Violation: Yes  
Evaluation Type Description: COMPLIANCE EVALUATION INSPECTION ON-SITE  
Evaluation Responsible Person Identifier: WAKPO  
Evaluation Responsible Sub-Organization: SW  
Actual Return to Compliance Date: 2013-01-16 00:00:00.0  
Scheduled Compliance Date: 2013-01-14 00:00:00.0  
Date of Request: Not reported  
Date Response Received: Not reported  
Request Agency: Not reported  
Former Citation: Not reported

Evaluation Date: 1997-11-13 00:00:00.0  
Evaluation Responsible Agency: State  
Found Violation: Yes  
Evaluation Type Description: COMPLIANCE EVALUATION INSPECTION ON-SITE  
Evaluation Responsible Person Identifier: WANAS  
Evaluation Responsible Sub-Organization: SW  
Actual Return to Compliance Date: 1998-01-20 00:00:00.0  
Scheduled Compliance Date: 1998-01-20 00:00:00.0  
Date of Request: Not reported  
Date Response Received: Not reported  
Request Agency: Not reported  
Former Citation: Not reported

Evaluation Date: 2012-11-15 00:00:00.0  
Evaluation Responsible Agency: State  
Found Violation: Yes  
Evaluation Type Description: COMPLIANCE EVALUATION INSPECTION ON-SITE  
Evaluation Responsible Person Identifier: WAKPO  
Evaluation Responsible Sub-Organization: SW  
Actual Return to Compliance Date: 2013-01-16 00:00:00.0  
Scheduled Compliance Date: 2013-01-14 00:00:00.0  
Date of Request: Not reported  
Date Response Received: Not reported  
Request Agency: Not reported  
Former Citation: Not reported

Evaluation Date: 1997-11-13 00:00:00.0  
Evaluation Responsible Agency: State  
Found Violation: Yes  
Evaluation Type Description: COMPLIANCE EVALUATION INSPECTION ON-SITE  
Evaluation Responsible Person Identifier: WANAS  
Evaluation Responsible Sub-Organization: SW  
Actual Return to Compliance Date: 1998-01-20 00:00:00.0  
Scheduled Compliance Date: 1998-01-20 00:00:00.0  
Date of Request: Not reported  
Date Response Received: Not reported  
Request Agency: Not reported  
Former Citation: Not reported

Evaluation Date: 2012-11-15 00:00:00.0  
Evaluation Responsible Agency: State  
Found Violation: Yes  
Evaluation Type Description: COMPLIANCE EVALUATION INSPECTION ON-SITE  
Evaluation Responsible Person Identifier: WAKPO  
Evaluation Responsible Sub-Organization: SW  
Actual Return to Compliance Date: 2013-01-16 00:00:00.0



Map ID  
Direction  
Distance  
Elevation

MAP FINDINGS

Site

Database(s)

EDR ID Number  
EPA ID Number

**PRECISION MACHINE WORKS (Continued)**

**1000878328**

Scheduled Compliance Date: 2013-01-14 00:00:00.0  
Date of Request: Not reported  
Date Response Received: Not reported  
Request Agency: Not reported  
Former Citation: Not reported

**ALLSITES:**

Name: Q MEDIA SOLUTIONS INC  
Facility Id: 93592927

**FINDS:**

Registry ID: 110005301011

[Click Here:](#)

**Environmental Interest/Information System:**

Washington Facility / Site Identification System (WA-FSIS) provides a means to query and display data maintained by the Washington Department of Ecology. This system contains key information for each facility/site that is currently, or has been, of interest to the Air Quality, Dam Safety, Hazardous Waste, Toxics Cleanup, and Water Quality Programs.

RCRAInfo is a national information system that supports the Resource Conservation and Recovery Act (RCRA) program through the tracking of events and activities related to facilities that generate, transport, and treat, store, or dispose of hazardous waste. RCRAInfo allows RCRA program staff to track the notification, permit, compliance, and corrective action activities required under RCRA.  
HAZARDOUS WASTE BIENNIAL REPORTER

[Click this hyperlink](#) while viewing on your computer to access additional FINDS: detail in the EDR Site Report.

**ECHO:**

Envid: 1000878328  
Registry ID: 110005301011  
DFR URL: <http://echo.epa.gov/detailed-facility-report?fid=110005301011>  
Name: Q MEDIA SOLUTIONS INC  
Address: 4101 D INDUSTRY DR E  
City,State,Zip: FIFE, WA 98424

**WA MANIFEST:**

Name: PRECISION MACHINE WORKS  
Address: 4101 D INDUSTRY DR E  
City,State,Zip: FIFE, WA 98424  
Facility Address 2: Not reported  
Facility ID: 93592927  
EPA ID: WA0000016139  
NAICS: 336413  
State Waste Code Desc: Not reported  
Federal Waste Code Desc: D001,D005,D006,D007,F003,F005  
Form Comm: Not reported  
Data Year: 2017  
Permit by Rule: False

Map ID  
Direction  
Distance  
Elevation

MAP FINDINGS

Site

Database(s)

EDR ID Number  
EPA ID Number

**PRECISION MACHINE WORKS (Continued)**

**1000878328**

|   |                               |
|---|-------------------------------|
| Mailing Address 2:                                  | Not reported                  |
| Treatment by Generator:                             | False                         |
| Mixed Radioactive Waste:                            | False                         |
| Importer of Hazardous Waste:                        | False                         |
| Immediate Recycler:                                 | False                         |
| Treatment/Storage/Disposal/Recycling Facility:      | False                         |
| Generator of Dangerous Fuel Waste:                  | False                         |
| Generator Marketing to Burner:                      | False                         |
| Other Marketers (i.e., blender, distributor, etc.): | False                         |
| Utility Boiler Burner:                              | False                         |
| Industry Boiler Burner:                             | False                         |
| Industrial Furnace:                                 | False                         |
| Smelter Defferal:                                   | False                         |
| Universal Waste:                                    | Not reported                  |
| Off-Specification:                                  | Not reported                  |
| LN Address 2:                                       | Not reported                  |
| Tax Reg #:  | 278034781                     |
| Business Type:                                      | Machine Shop                  |
| Mail Name:  | Precision Machine Works       |
| Mailing Address:                                    | 2024 Puyallup Ave             |
| Mailing City,State,Zip:                             | Tacoma, WA 98421-1115         |
| Legal Organization Name:                            | Cadence Aerospace LLC         |
| Legal Organization Type:                            | Private                       |
| Legal Contact:                                      | Not reported                  |
| Legal Address:                                      | 610 Newport Center Dr Ste 950 |
| Legal Address 2:                                    | Not reported                  |
| Legal City,State,Zip:                               | Newport Beach, CA 92660       |
| Legal Phone Number:                                 | (303)292-7302                 |
| Legal Effective Date:                               | 05/09/2012                    |
| Land Organization Name:                             | AMB Partners                  |
| Land Organization Type:                             | Private                       |
| Land Contact:                                       | Not reported                  |
| Land Address:                                       | Pier 1, Bay 1                 |
| Land City,State,Zip:                                | San Francisco, CA 94111       |
| Land Phone Number:                                  | (415)394-9000                 |
| Operator Organization Name:                         | Precision Machine Works       |
| Operator Organization Type:                         | Private                       |
| Operator:   | Not reported                  |
| Operator Address:                                   | 2024 Puyallup Ave             |
| Operator Address 2:                                 | Not reported                  |
| Operator City,State,Zip:                            | TACOMA, WA 98421-1115         |
| Operator Phone Number:                              | (253)798-5132                 |
| Operator Effective Date:                            | 11/29/1957                    |
| Site Contact:                                       | Kevin Peterson                |
| Site Contact Address:                               | 4101-D INDUSTRY DR E          |
| Contact City,State,Zip:                             | FIFE, WA 98424                |
| Site Contact Phone Number:                          | (253)798-5132                 |
| Site Contact Email:                                 | Kpeterson@pmwinc.com          |
| Gen Status Code:                                    | MQG                           |
| Monthly Generation:                                 | True                          |
| Batch Generation:                                   | False                         |
| One Time Generation:                                | False                         |
| Transport Own Waste:                                | False                         |
| Tranports Other Waste:                              | False                         |
| Recycler Onsite:                                    | False                         |
| Transfer Facility:                                  | False                         |
| Other Exemption:                                    | Not reported                  |

Map ID  
Direction  
Distance  
Elevation

MAP FINDINGS

Site

Database(s)

EDR ID Number  
EPA ID Number

**PRECISION MACHINE WORKS (Continued)**

**1000878328**

|   |  |
|---|--|
| UW Battery Gen:                           | False                                    |
| Used Oil Transporter:                     | False                                    |
| Used Oil Transfer Facility:               | False                                    |
| Used Oil Processor:                       | False                                    |
| Used Oil Refiner:                         | False                                    |
| Used Oil Fuel Marketer Directs Shipments: | False                                    |
| Used Oil Fuel Marketer Meets Specs:       | False                                    |
| Site Contact Address 2:                   | Not reported                             |
| Waste Stream Generated:                   |  |
| Waste Managed Off Site:                   | Y  |
| State Only Waste Code 1:                  | Not reported                             |
| State Only Waste Code 2:                  | Not reported                             |
| Report Managed On Site:                   | 0  |
| KG Managed On Site:                       | 0  |
| Generator Treatment Code:                 | Not reported                             |
| Permit By Rule Code:                      | Not reported                             |
| WCDE Residence Code:                      | Not reported                             |
| WCDH Origin Code:                         | 1  |
| WCDE On Site Code:                        | Not reported                             |
| WCDB Code:                                | W002                                     |
| Description:                              | Rags & Debris Contaminated with Sealants |
| CORB Sequence Number:                     | 166118                                   |
| Sequence Number:                          | 3499497                                  |
| Mixed Radioactive Flag:                   | False                                    |
| Designation Code:                         | D  |
| Reported Quantity:                        | 1458                                     |
| Quantity Unit:                            | LB                                       |
| Kilograms Quantity:                       | 661.348811                               |
| Density Number:                           | 0  |
| Density Quantity:                         | Not reported                             |
| Shipments Send:                           |  |
| CORB Waste Sequence Number:               | 166118                                   |
| Waste Sequence Number:                    | 3499497                                  |
| Sequence Number:                          | 2108919                                  |
| Shipment Date:                            | 2017-10-06 00:00:00                      |
| Mainfest Document ID:                     | 005545464SKS                             |
| Reported Quantity:                        | 1458                                     |
| Unit of Measure:                          | LB                                       |
| Kilograms Quantity:                       | 661.348811                               |
| Receiving EPAID:                          | NED981723513                             |
| Waste Stream Off Site Mgmt:               |  |
| Waste CORB Sequence Number:               | 166118                                   |
| Waste Sequence Number:                    | 3499497                                  |
| Sequence Number:                          | 963505                                   |
| Received EPAID:                           | NED981723513                             |
| Managed Quantity:                         | 1458                                     |
| Kilogram Quantity:                        | 661.348811                               |
| Recycled Percentage:                      | 0  |
| Waste Management System Code:             | H040                                     |
| Waste Stream EPA Code:                    |  |
| CORB Waste Sequence Number:               | 166118                                   |
| Waste Sequence Number:                    | 3499497                                  |

Map ID  
Direction  
Distance  
Elevation

MAP FINDINGS

Site

Database(s)

EDR ID Number  
EPA ID Number

**PRECISION MACHINE WORKS (Continued)**

**1000878328**

Sequence Number: 8269140  
WCDA Code: D001

Waste Sequence Number: 3499497  
Sequence Number: 8269141  
WCDA Code: D005

Waste Sequence Number: 3499497  
Sequence Number: 8269142  
WCDA Code: D006

Waste Sequence Number: 3499497  
Sequence Number: 8269143  
WCDA Code: D007

Waste Sequence Number: 3499497  
Sequence Number: 8269144  
WCDA Code: F003

Waste Sequence Number: 3499497  
Sequence Number: 8269145  
WCDA Code: F005

Waste Stream Source Code:  
CORB Waste Sequence Number: 166118  
Waste Sequence Number: 3499497  
Sequence Number: 1  
WCDD Code: G06

Name: PRECISION MACHINE WORKS  
Address: 4101 D INDUSTRY DR E  
City,State,Zip: FIFE, WA 98424  
Facility Address 2: Not reported  
Facility ID: 93592927  
EPA ID: WA0000016139  
NAICS: 336413  
State Waste Code Desc: WT02  
Federal Waste Code Desc: D001,D005,D006,D007,D008,D035,F003,F005  
Form Comm: Not reported  
Data Year: 2017  
Permit by Rule: False  
Mailing Address 2: Not reported  
Treatment by Generator: False  
Mixed Radioactive Waste: False  
Importer of Hazardous Waste: False  
Immediate Recycler: False  
Treatment/Storage/Disposal/Recycling Facility: False  
Generator of Dangerous Fuel Waste: False  
Generator Marketing to Burner: False  
Other Marketers (i.e., blender, distributor, etc.): False  
Utility Boiler Burner: False  
Industry Boiler Burner: False  
Industrial Furnace: False  
Smelter Defferal: False  
Universal Waste: Not reported  
Off-Specification: Not reported

Map ID  
Direction  
Distance  
Elevation

MAP FINDINGS

Site

Database(s)

EDR ID Number  
EPA ID Number

**PRECISION MACHINE WORKS (Continued)**

**1000878328**

|   |                               |
|---|-------------------------------|
| LN Address 2:                             | Not reported                  |
| Tax Reg #:                                | 278034781                     |
| Business Type:                            | Not reported                  |
| Mail Name:                                | Not reported                  |
| Mailing Address:                          | 2024 Puyallup Ave             |
| Mailing City,State,Zip:                   | Tacoma, WA 98421              |
| Legal Organization Name:                  | Cadence Aerospace LLC         |
| Legal Organization Type:                  | Private                       |
| Legal Contact:                            | Not reported                  |
| Legal Address:                            | 610 Newport Center Dr Ste 950 |
| Legal Address 2:                          | Not reported                  |
| Legal City,State,Zip:                     | Newport Beach, CA 92660       |
| Legal Phone Number:                       | (303)292-7302                 |
| Legal Effective Date:                     | 05/09/2012                    |
| Land Organization Name:                   | AMB Partners                  |
| Land Organization Type:                   | Private                       |
| Land Contact:                             | Not reported                  |
| Land Address:                             | Pier 1, Bay 1                 |
| Land City,State,Zip:                      | San Francisco, CA 94111       |
| Land Phone Number:                        | (415)394-9000                 |
| Operator Organization Name:               | Precision Machine Works       |
| Operator Organization Type:               | Private                       |
| Operator:                                 | Not reported                  |
| Operator Address:                         | 2024 Puyallup Ave             |
| Operator Address 2:                       | Not reported                  |
| Operator City,State,Zip:                  | TACOMA, WA 98421              |
| Operator Phone Number:                    | (253)798-5132                 |
| Operator Effective Date:                  | 11/29/1957                    |
| Site Contact:                             | Not reported                  |
| Site Contact Address:                     | Not reported                  |
| Contact City,State,Zip:                   | Not reported                  |
| Site Contact Phone Number:                | Not reported                  |
| Site Contact Email:                       | Not reported                  |
| Gen Status Code:                          | MQG                           |
| Monthly Generation:                       | True                          |
| Batch Generation:                         | False                         |
| One Time Generation:                      | False                         |
| Transport Own Waste:                      | False                         |
| Tranports Other Waste:                    | False                         |
| Recycler Onsite:                          | False                         |
| Transfer Facility:                        | False                         |
| Other Exemption:                          | Not reported                  |
| UW Battery Gen:                           | False                         |
| Used Oil Transporter:                     | False                         |
| Used Oil Transfer Facility:               | False                         |
| Used Oil Processor:                       | False                         |
| Used Oil Refiner:                         | False                         |
| Used Oil Fuel Marketer Directs Shipments: | False                         |
| Used Oil Fuel Marketer Meets Specs:       | False                         |
| Site Contact Address 2:                   | Not reported                  |
| Waste Stream Generated:                   |                               |
| Waste Managed Off Site:                   | Y                             |
| State Only Waste Code 1:                  | Not reported                  |
| State Only Waste Code 2:                  | Not reported                  |
| Report Managed On Site:                   | 0                             |
| KG Managed On Site:                       | 0                             |
| Generator Treatment Code:                 | Not reported                  |

Map ID  
Direction  
Distance  
Elevation

MAP FINDINGS

Site

Database(s)

EDR ID Number  
EPA ID Number

**PRECISION MACHINE WORKS (Continued)**

**1000878328**

Permit By Rule Code: Not reported  
WCDE Residence Code: Not reported  
WCDH Origin Code: 1  
WCDE On Site Code: Not reported  
WCDB Code: W002  
Description: Rags & Debris Contaminated with Sealants  
CORb Sequence Number: 166118  
Sequence Number: 3499497  
Mixed Radioactive Flag: False  
Designation Code: D  
Reported Quantity: 1458  
Quantity Unit: LB  
Kilograms Quantity: 661.348811  
Density Number: 0  
Density Quantity: Not reported

Shipments Send:  
CORB Waste Sequence Number: 166118  
Waste Sequence Number: 3499497  
Sequence Number: 2108919  
Shipment Date: 2017-10-06 00:00:00  
Manifest Document ID: 005545464SKS  
Reported Quantity: 1458  
Unit of Measure: LB  
Kilograms Quantity: 661.348811  
Receiving EPAID: NED981723513

Waste Stream Off Site Mgmt:  
Waste CORB Sequence Number: 166118  
Waste Sequence Number: 3499497  
Sequence Number: 963505  
Received EPAID: NED981723513  
Managed Quantity: 1458  
Kilogram Quantity: 661.348811  
Recycled Percentage: 0  
Waste Management System Code: H040

Waste Stream EPA Code:  
CORB Waste Sequence Number: 166118  
Waste Sequence Number: 3499497  
Sequence Number: 8269140  
WCDA Code: D001

Waste Sequence Number: 3499497  
Sequence Number: 8269141  
WCDA Code: D005

Waste Sequence Number: 3499497  
Sequence Number: 8269142  
WCDA Code: D006

Waste Sequence Number: 3499497  
Sequence Number: 8269143  
WCDA Code: D007

Waste Sequence Number: 3499497

Map ID  
Direction  
Distance  
Elevation

MAP FINDINGS

Site

Database(s)

EDR ID Number  
EPA ID Number

**PRECISION MACHINE WORKS (Continued)**

**1000878328**

Sequence Number: 8269144  
WCDA Code: F003

Waste Sequence Number: 3499497  
Sequence Number: 8269145  
WCDA Code: F005

Waste Stream Source Code:  
CORB Waste Sequence Number: 166118  
Waste Sequence Number: 3499497  
Sequence Number: 1  
WCDD Code: G06

Name: PRECISION MACHINE WORKS  
Address: 4101 D INDUSTRY DR E  
City,State,Zip: FIFE, WA 98424  
Facility Address 2: Not reported  
Facility ID: 93592927  
EPA ID: WA0000016139  
NAICS: 336413  
State Waste Code Desc: Not reported  
Federal Waste Code Desc: D001,D005,D006,D007,F003,F005  
Form Comm: Not reported  
Data Year: 2016  
Permit by Rule: False  
Mailing Address 2: Not reported  
Treatment by Generator: False  
Mixed Radioactive Waste: False  
Importer of Hazardous Waste: False  
Immediate Recycler: False  
Treatment/Storage/Disposal/Recycling Facility: False  
Generator of Dangerous Fuel Waste: False  
Generator Marketing to Burner: False  
Other Marketers (i.e., blender, distributor, etc.): False  
Utility Boiler Burner: False  
Industry Boiler Burner: False  
Industrial Furnace: False  
Smelter Defferal: False  
Universal Waste: Not reported  
Off-Specification: Not reported  
LN Address 2: Not reported  
Tax Reg #: 278034781  
Business Type: Machine Shop  
Mail Name: Precision Machine Works  
Mailing Address: 2024 Puyallup Ave  
Mailing City,State,Zip: Tacoma, WA 98421-1115  
Legal Organization Name: Cadence Aerospace LLC  
Legal Organization Type: Private  
Legal Contact: Not reported  
Legal Address: 610 Newport Center Dr Ste 950  
Legal Address 2: Not reported  
Legal City,State,Zip: Newport Beach, CA 92660  
Legal Phone Number: (303)292-7302  
Legal Effective Date: 05/09/2012  
Land Organization Name: AMB Partners  
Land Organization Type: Private

Map ID  
Direction  
Distance  
Elevation

MAP FINDINGS

Site

Database(s)

EDR ID Number  
EPA ID Number

**PRECISION MACHINE WORKS (Continued)**

**1000878328**

|   |  |
|---|--|
| Land Contact:                             | Not reported                             |
| Land Address:                             | Pier 1, Bay 1                            |
| Land City,State,Zip:                      | San Francisco, CA 94111                  |
| Land Phone Number:                        | (415)394-9000                            |
| Operator Organization Name:               | Precision Machine Works                  |
| Operator Organization Type:               | Private                                  |
| Operator:                                 | Not reported                             |
| Operator Address:                         | 2024 Puyallup Ave                        |
| Operator Address 2:                       | Not reported                             |
| Operator City,State,Zip:                  | TACOMA, WA 98421-1115                    |
| Operator Phone Number:                    | (253)798-5132                            |
| Operator Effective Date:                  | 11/29/1957                               |
| Site Contact:                             | Kevin Peterson                           |
| Site Contact Address:                     | 4101-D INDUSTRY DR E                     |
| Contact City,State,Zip:                   | FIFE, WA 98424                           |
| Site Contact Phone Number:                | (253)798-5132                            |
| Site Contact Email:                       | Kpeterson@pmwinc.com                     |
| Gen Status Code:                          | SQG                                      |
| Monthly Generation:                       | True                                     |
| Batch Generation:                         | False                                    |
| One Time Generation:                      | False                                    |
| Transport Own Waste:                      | False                                    |
| Tranports Other Waste:                    | False                                    |
| Recycler Onsite:                          | False                                    |
| Transfer Facility:                        | False                                    |
| Other Exemption:                          | Not reported                             |
| UW Battery Gen:                           | False                                    |
| Used Oil Transporter:                     | False                                    |
| Used Oil Transfer Facility:               | False                                    |
| Used Oil Processor:                       | False                                    |
| Used Oil Refiner:                         | False                                    |
| Used Oil Fuel Marketer Directs Shipments: | False                                    |
| Used Oil Fuel Marketer Meets Specs:       | False                                    |
| Site Contact Address 2:                   | Not reported                             |
| Waste Stream Generated:                   |  |
| Waste Managed Off Site:                   | Y  |
| State Only Waste Code 1:                  | Not reported                             |
| State Only Waste Code 2:                  | Not reported                             |
| Report Managed On Site:                   | 0  |
| KG Managed On Site:                       | 0  |
| Generator Treatment Code:                 | Not reported                             |
| Permit By Rule Code:                      | Not reported                             |
| WCDE Residence Code:                      | Not reported                             |
| WCDH Origin Code:                         | 1  |
| WCDE On Site Code:                        | Not reported                             |
| WCDB Code:                                | W002                                     |
| Description:                              | Rags & Debris Contaminated with Sealants |
| CORb Sequence Number:                     | 159923                                   |
| Sequence Number:                          | 3424490                                  |
| Mixed Radioactive Flag:                   | False                                    |
| Designation Code:                         | D  |
| Reported Quantity:                        | 997                                      |
| Quantity Unit:                            | LB                                       |
| Kilograms Quantity:                       | 452.239207                               |
| Density Number:                           | 0  |
| Density Quantity:                         | Not reported                             |



Map ID  
Direction  
Distance  
Elevation

MAP FINDINGS

Site

Database(s)

EDR ID Number  
EPA ID Number

**PRECISION MACHINE WORKS (Continued)**

**1000878328**

Shipments Sent:

CORB Waste Sequence Number: 159923  
Waste Sequence Number: 3424490  
Sequence Number: 2015684  
Shipment Date: 2016-05-04 00:00:00  
Manifest Document ID: 005219218SKS  
Reported Quantity: 997  
Unit of Measure: LB  
Kilograms Quantity: 452.239207  
Receiving EPAID: NED981723513

Waste Stream Off Site Mgmt:

Waste CORB Sequence Number: 159923  
Waste Sequence Number: 3424490  
Sequence Number: 917827  
Received EPAID: NED981723513  
Managed Quantity: 997  
Kilogram Quantity: 452.239207  
Recycled Percentage: Not reported  
Waste Management System Code: H040

Waste Stream EPA Code:

CORB Waste Sequence Number: 159923  
Waste Sequence Number: 3424490  
Sequence Number: 7968398  
WCDA Code: D001

Waste Sequence Number: 3424490  
Sequence Number: 7968399  
WCDA Code: D005

Waste Sequence Number: 3424490  
Sequence Number: 7968400  
WCDA Code: D006

Waste Sequence Number: 3424490  
Sequence Number: 7968401  
WCDA Code: D007

Waste Sequence Number: 3424490  
Sequence Number: 7968402  
WCDA Code: F003

Waste Sequence Number: 3424490  
Sequence Number: 7968403  
WCDA Code: F005

Waste Stream Source Code:

CORB Waste Sequence Number: 159923  
Waste Sequence Number: 3424490  
Sequence Number: 1  
WCDD Code: G06

Name: PRECISION MACHINE WORKS

Map ID  
Direction  
Distance  
Elevation

MAP FINDINGS

Site

Database(s)

EDR ID Number  
EPA ID Number

**PRECISION MACHINE WORKS (Continued)**

**1000878328**

Address: 4101 D INDUSTRY DR E  
City,State,Zip: FIFE, WA 98424  
Facility Address 2: Not reported  
Facility ID: 93592927  
EPA ID: WA0000016139  
NAICS: 336413  
State Waste Code Desc: Not reported  
Federal Waste Code Desc: D001,D005,D006,D007,F003,F005  
Form Comm: Not reported  
Data Year: 2015  
Permit by Rule: False  
Mailing Address 2: Not reported  
Treatment by Generator: False  
Mixed Radioactive Waste: False  
Importer of Hazardous Waste: False  
Immediate Recycler: False  
Treatment/Storage/Disposal/Recycling Facility: False  
Generator of Dangerous Fuel Waste: False  
Generator Marketing to Burner: False  
Other Marketers (i.e., blender, distributor, etc.): False  
Utility Boiler Burner: False  
Industry Boiler Burner: False  
Industrial Furnace: False  
Smelter Defferal: False  
Universal Waste: Not reported  
Off-Specification: Not reported  
LN Address 2: Not reported  
Tax Reg #: 278034781  
Business Type: Machine Shop  
Mail Name: Precision Machine Works  
Mailing Address: 2024 Puyallup Ave  
Mailing City,State,Zip: Tacoma, WA 98421-1115  
Legal Organization Name: Cadence Aerospace LLC  
Legal Organization Type: Private  
Legal Contact: Not reported  
Legal Address: 610 Newport Center Dr Ste 950  
Legal Address 2: Not reported  
Legal City,State,Zip: Newport Beach, CA 92660  
Legal Phone Number: (303)292-7302  
Legal Effective Date: 05/09/2012  
Land Organization Name: AMB Partners  
Land Organization Type: Private  
Land Contact: Not reported  
Land Address: Pier 1, Bay 1  
Land City,State,Zip: San Francisco, CA 94111  
Land Phone Number: (415)394-9000  
Operator Organization Name: Precision Machine Works  
Operator Organization Type: Private  
Operator: Not reported  
Operator Address: 2024 Puyallup Ave  
Operator Address 2: Not reported  
Operator City,State,Zip: TACOMA, WA 98421-1115  
Operator Phone Number: (253)798-5132  
Operator Effective Date: 11/29/1957  
Site Contact: Kevin Peterson  
Site Contact Address: 4101-D INDUSTRY DR E  
Contact City,State,Zip: FIFE, WA 98424

Map ID  
Direction  
Distance  
Elevation

MAP FINDINGS

Site

Database(s)

EDR ID Number  
EPA ID Number

**PRECISION MACHINE WORKS (Continued)**

**1000878328**

|   |  |
|---|--|
| Site Contact Phone Number:                | (253)798-5132                            |
| Site Contact Email:                       | Kpeterson@pmwinc.com                     |
| Gen Status Code:                          | SQG                                      |
| Monthly Generation:                       | True                                     |
| Batch Generation:                         | False                                    |
| One Time Generation:                      | False                                    |
| Transport Own Waste:                      | False                                    |
| Tranports Other Waste:                    | False                                    |
| Recycler Onsite:                          | False                                    |
| Transfer Facility:                        | False                                    |
| Other Exemption:                          | Not reported                             |
| UW Battery Gen:                           | False                                    |
| Used Oil Transporter:                     | False                                    |
| Used Oil Transfer Facility:               | False                                    |
| Used Oil Processor:                       | False                                    |
| Used Oil Refiner:                         | False                                    |
| Used Oil Fuel Marketer Directs Shipments: | False                                    |
| Used Oil Fuel Marketer Meets Specs:       | False                                    |
| Site Contact Address 2:                   | Not reported                             |
| Waste Stream Generated:                   |  |
| Waste Managed Off Site:                   | Y  |
| State Only Waste Code 1:                  | Not reported                             |
| State Only Waste Code 2:                  | Not reported                             |
| Report Managed On Site:                   | 0  |
| KG Managed On Site:                       | 0  |
| Generator Treatment Code:                 | Not reported                             |
| Permit By Rule Code:                      | Not reported                             |
| WCDE Residence Code:                      | Not reported                             |
| WCDH Origin Code:                         | 1  |
| WCDE On Site Code:                        | Not reported                             |
| WCDB Code:                                | W002                                     |
| Description:                              | Rags & Debris Contaminated with Sealants |
| CORB Sequence Number:                     | 154012                                   |
| Sequence Number:                          | 3366856                                  |
| Mixed Radioactive Flag:                   | False                                    |
| Designation Code:                         | D  |
| Reported Quantity:                        | 1053                                     |
| Quantity Unit:                            | LB                                       |
| Kilograms Quantity:                       | 477.640808                               |
| Density Number:                           | 0  |
| Density Quantity:                         | Not reported                             |
| Shipments Send:                           |  |
| CORB Waste Sequence Number:               | 154012                                   |
| Waste Sequence Number:                    | 3366856                                  |
| Sequence Number:                          | 1933673                                  |
| Shipment Date:                            | 2015-04-17 00:00:00                      |
| Mainfest Document ID:                     | 004193126SKS                             |
| Reported Quantity:                        | 286                                      |
| Unit of Measure:                          | LB                                       |
| Kilograms Quantity:                       | 129.729602                               |
| Receiving EPAID:                          | NED981723513                             |
| Waste Sequence Number:                    | 3366856                                  |
| Sequence Number:                          | 1933672                                  |
| Shipment Date:                            | 2015-01-09 00:00:00                      |

Map ID  
Direction  
Distance  
Elevation

MAP FINDINGS

Site

Database(s)

EDR ID Number  
EPA ID Number

**PRECISION MACHINE WORKS (Continued)**

**1000878328**

Mainfest Document ID: 004478042SKS  
Reported Quantity: 767  
Unit of Measure: LB  
Kilograms Quantity: 347.911205  
Receiving EPAID: NED981723513

Waste Stream Off Site Mgmt:  
Waste CORB Sequence Number: 154012  
Waste Sequence Number: 3366856  
Sequence Number: 880369  
Received EPAID: NED981723513  
Managed Quantity: 1053  
Kilogram Quantity: 477.640808  
Recycled Percentage: 0  
Waste Management System Code: H040

Waste Stream EPA Code:  
CORB Waste Sequence Number: 154012  
Waste Sequence Number: 3366856  
Sequence Number: 7692467  
WCDA Code: D001

Waste Sequence Number: 3366856  
Sequence Number: 7692468  
WCDA Code: D005

Waste Sequence Number: 3366856  
Sequence Number: 7692469  
WCDA Code: D006

Waste Sequence Number: 3366856  
Sequence Number: 7692470  
WCDA Code: D007

Waste Sequence Number: 3366856  
Sequence Number: 7692471  
WCDA Code: F003

Waste Sequence Number: 3366856  
Sequence Number: 7692472  
WCDA Code: F005

Waste Stream Source Code:  
CORB Waste Sequence Number: 154012  
Waste Sequence Number: 3366856  
Sequence Number: 1  
WCDD Code: G06

Name: PRECISION MACHINE WORKS  
Address: 4101 D INDUSTRY DR E  
City,State,Zip: FIFE, WA 98424  
Facility Address 2: Not reported  
Facility ID: 93592927  
EPA ID: WA0000016139  
NAICS: 336413

Map ID  
Direction  
Distance  
Elevation

MAP FINDINGS

Site

Database(s)

EDR ID Number  
EPA ID Number

**PRECISION MACHINE WORKS (Continued)**

**1000878328**

|   |                               |
|---|-------------------------------|
| State Waste Code Desc:                              | Not reported                  |
| Federal Waste Code Desc:                            | D001,D005,D006,D007,F003,F005 |
| Form Comm:  | Not reported                  |
| Data Year:  | 2014                          |
| Permit by Rule:                                     | False                         |
| Mailing Address 2:                                  | Not reported                  |
| Treatment by Generator:                             | False                         |
| Mixed Radioactive Waste:                            | False                         |
| Importer of Hazardous Waste:                        | False                         |
| Immediate Recycler:                                 | False                         |
| Treatment/Storage/Disposal/Recycling Facility:      | False                         |
| Generator of Dangerous Fuel Waste:                  | False                         |
| Generator Marketing to Burner:                      | False                         |
| Other Marketers (i.e., blender, distributor, etc.): | False                         |
| Utility Boiler Burner:                              | False                         |
| Industry Boiler Burner:                             | False                         |
| Industrial Furnace:                                 | False                         |
| Smelter Defferal:                                   | False                         |
| Universal Waste:                                    | Not reported                  |
| Off-Specification:                                  | Not reported                  |
| LN Address 2:                                       | Not reported                  |
| Tax Reg #:  | 278034781                     |
| Business Type:                                      | Machine Shop                  |
| Mail Name:  | Precision Machine Works       |
| Mailing Address:                                    | 2024 Puyallup Ave             |
| Mailing City,State,Zip:                             | Tacoma, WA 98421-1115         |
| Legal Organization Name:                            | Platte River Ventures         |
| Legal Organization Type:                            | Private                       |
| Legal Contact:                                      | Not reported                  |
| Legal Address:                                      | 200 Fillmore St               |
| Legal Address 2:                                    | Ste 200                       |
| Legal City,State,Zip:                               | Denver, CO 80206              |
| Legal Phone Number:                                 | (303)292-7302                 |
| Legal Effective Date:                               | 02/26/2007                    |
| Land Organization Name:                             | AMB Partners                  |
| Land Organization Type:                             | Private                       |
| Land Contact:                                       | Not reported                  |
| Land Address:                                       | Pier 1, Bay 1                 |
| Land City,State,Zip:                                | San Francisco, CA 94111       |
| Land Phone Number:                                  | (415)394-9000                 |
| Operator Organization Name:                         | Precision Machine Works       |
| Operator Organization Type:                         | Private                       |
| Operator:   | Not reported                  |
| Operator Address:                                   | 2024 Puyallup Ave             |
| Operator Address 2:                                 | Not reported                  |
| Operator City,State,Zip:                            | TACOMA, WA 98421-1115         |
| Operator Phone Number:                              | (253)798-5132                 |
| Operator Effective Date:                            | 11/29/1957                    |
| Site Contact:                                       | Kevin Peterson                |
| Site Contact Address:                               | 4101-D INDUSTRY DR E          |
| Contact City,State,Zip:                             | FIFE, WA 98424                |
| Site Contact Phone Number:                          | (253)798-5132                 |
| Site Contact Email:                                 | Kpeterson@pmwinc.com          |
| Gen Status Code:                                    | SQG                           |
| Monthly Generation:                                 | True                          |
| Batch Generation:                                   | False                         |
| One Time Generation:                                | False                         |

Map ID  
Direction  
Distance  
Elevation

MAP FINDINGS

Site

Database(s)

EDR ID Number  
EPA ID Number

**PRECISION MACHINE WORKS (Continued)**

**1000878328**

|   |   |
|---|---|
| Transport Own Waste:                                | False   |
| Tranports Other Waste:                              | False   |
| Recycler Onsite:                                    | False   |
| Transfer Facility:                                  | False   |
| Other Exemption:                                    | Not reported  |
| UW Battery Gen:                                     | False   |
| Used Oil Transporter:                               | False   |
| Used Oil Transfer Facility:                         | False   |
| Used Oil Processor:                                 | False   |
| Used Oil Refiner:                                   | False   |
| Used Oil Fuel Marketer Directs Shipments:           | False   |
| Used Oil Fuel Marketer Meets Specs:                 | False   |
| Site Contact Address 2:                             | Not reported  |
| Name:   | PRECISION MACHINE WORKS   |
| Address:  | 4101 D INDUSTRY DR E  |
| City,State,Zip:                                     | FIFE, WA 98424  |
| Facility Address 2:                                 | Not reported  |
| Facility ID:  | 93592927  |
| EPA ID:   | WA0000016139  |
| NAICS:  | 336413  |
| State Waste Code Desc:                              | Not reported  |
| Federal Waste Code Desc:                            | D001 - Ignitable, D005 - Barium, D006 - Cadmium, D007 - Chromium, D008 - Lead, D035 - Methyl Ethyl Ketone, F003, F005 |
| Form Comm:  | Not reported  |
| Data Year:  | 2013  |
| Permit by Rule:                                     | False   |
| Mailing Address 2:                                  | Not reported  |
| Treatment by Generator:                             | False   |
| Mixed Radioactive Waste:                            | False   |
| Importer of Hazardous Waste:                        | False   |
| Immediate Recycler:                                 | False   |
| Treatment/Storage/Disposal/Recycling Facility:      | False   |
| Generator of Dangerous Fuel Waste:                  | False   |
| Generator Marketing to Burner:                      | False   |
| Other Marketers (i.e., blender, distributor, etc.): | False   |
| Utility Boiler Burner:                              | False   |
| Industry Boiler Burner:                             | False   |
| Industrial Furnace:                                 | False   |
| Smelter Defferal:                                   | False   |
| Universal Waste:                                    | Not reported  |
| Off-Specification:                                  | Not reported  |
| LN Address 2:                                       | Not reported  |
| Tax Reg #:  | 278034781   |
| Business Type:                                      | Machine Shop  |
| Mail Name:  | Precision Machine Works   |
| Mailing Address:                                    | 2024 Puyallup Ave   |
| Mailing City,State,Zip:                             | Tacoma, WA 98421-1115   |
| Legal Organization Name:                            | Platte River Ventures   |
| Legal Organization Type:                            | Private   |
| Legal Contact:                                      | Not reported  |
| Legal Address:                                      | 200 Fillmore St   |
| Legal Address 2:                                    | Ste 200   |
| Legal City,State,Zip:                               | Denver, CO 80206  |
| Legal Phone Number:                                 | (303)292-7302   |
| Legal Effective Date:                               | 02/26/2007  |
| Land Organization Name:                             | AMB Partners  |

Map ID  
Direction  
Distance  
Elevation

MAP FINDINGS

Site

Database(s)

EDR ID Number  
EPA ID Number

**PRECISION MACHINE WORKS (Continued)**

**1000878328**

|   |                         |
|---|-------------------------|
| Land Organization Type:                   | Private                 |
| Land Contact:                             | Not reported            |
| Land Address:                             | Pier 1, Bay 1           |
| Land City,State,Zip:                      | San Francisco, CA 94111 |
| Land Phone Number:                        | (415)394-9000           |
| Operator Organization Name:               | Precision Machine Works |
| Operator Organization Type:               | Private                 |
| Operator:                                 | Not reported            |
| Operator Address:                         | 2024 Puyallup Ave       |
| Operator Address 2:                       | Not reported            |
| Operator City,State,Zip:                  | TACOMA, WA 98421-1115   |
| Operator Phone Number:                    | (253)798-5132           |
| Operator Effective Date:                  | 11/29/1957              |
| Site Contact:                             | Kevin Peterson          |
| Site Contact Address:                     | 4101-D INDUSTRY DR E    |
| Contact City,State,Zip:                   | FIFE, WA 98424          |
| Site Contact Phone Number:                | (253)798-5132           |
| Site Contact Email:                       | Kpeterson@pmwinc.com    |
| Gen Status Code:                          | SQG                     |
| Monthly Generation:                       | True                    |
| Batch Generation:                         | False                   |
| One Time Generation:                      | False                   |
| Transport Own Waste:                      | False                   |
| Tranports Other Waste:                    | False                   |
| Recycler Onsite:                          | False                   |
| Transfer Facility:                        | False                   |
| Other Exemption:                          | Not reported            |
| UW Battery Gen:                           | False                   |
| Used Oil Transporter:                     | False                   |
| Used Oil Transfer Facility:               | False                   |
| Used Oil Processor:                       | False                   |
| Used Oil Refiner:                         | False                   |
| Used Oil Fuel Marketer Directs Shipments: | False                   |
| Used Oil Fuel Marketer Meets Specs:       | False                   |
| Site Contact Address 2:                   | Not reported            |
| Waste Stream Generated:                   |                         |
| Waste Managed Off Site:                   | Y                       |
| State Only Waste Code 1:                  | WT02                    |
| State Only Waste Code 2:                  | Not reported            |
| Report Managed On Site:                   | 0                       |
| KG Managed On Site:                       | 0                       |
| Generator Treatment Code:                 | Not reported            |
| Permit By Rule Code:                      | Not reported            |
| WCDE Residence Code:                      | Not reported            |
| WCDH Origin Code:                         | 1                       |
| WCDE On Site Code:                        | Not reported            |
| WCDB Code:                                | W002                    |
| Description:                              | Waste Rags & Debris     |
| CORb Sequence Number:                     | 141838                  |
| Sequence Number:                          | 3227770                 |
| Mixed Radioactive Flag:                   | False                   |
| Designation Code:                         | D                       |
| Reported Quantity:                        | 1181                    |
| Quantity Unit:                            | LB                      |
| Kilograms Quantity:                       | 535.701609              |
| Density Number:                           | 0                       |
| Density Quantity:                         | Not reported            |

Map ID  
Direction  
Distance  
Elevation

MAP FINDINGS

Site

Database(s)

EDR ID Number  
EPA ID Number

**PRECISION MACHINE WORKS (Continued)**

**1000878328**

Shipments Sent:

CORB Waste Sequence Number: 141838  
Waste Sequence Number: 3227770  
Sequence Number: 1626321  
Shipment Date: 2013-04-26 00:00:00  
Manifest Document ID: 003755771SKS  
Reported Quantity: 468  
Unit of Measure: LB  
Kilograms Quantity: 212.284803  
Receiving EPAID: TXD077603371

Waste Sequence Number: 3227770  
Sequence Number: 1626322  
Shipment Date: 2013-12-23 00:00:00  
Manifest Document ID: 004170029SKS  
Reported Quantity: 713  
Unit of Measure: LB  
Kilograms Quantity: 323.416805  
Receiving EPAID: NED981723513

Waste Stream Off Site Mgmt:

Waste CORB Sequence Number: 141838  
Waste Sequence Number: 3227770  
Sequence Number: 784988  
Received EPAID: TXD077603371  
Managed Quantity: 468  
Kilogram Quantity: 212.284803  
Recycled Percentage: Not reported  
Waste Management System Code: H040

Waste Sequence Number: 3227770  
Sequence Number: 784989  
Received EPAID: NED981723513  
Managed Quantity: 713  
Kilogram Quantity: 323.416805  
Recycled Percentage: Not reported  
Waste Management System Code: H040

Waste Stream EPA Code:

CORB Waste Sequence Number: 141838  
Waste Sequence Number: 3227770  
Sequence Number: 7135384  
WCDA Code: D001

Waste Sequence Number: 3227770  
Sequence Number: 7135385  
WCDA Code: D005

Waste Sequence Number: 3227770  
Sequence Number: 7135389  
WCDA Code: D007

Waste Sequence Number: 3227770  
Sequence Number: 7135386  
WCDA Code: D035



Map ID  
Direction  
Distance  
Elevation

MAP FINDINGS

Site

Database(s)

EDR ID Number  
EPA ID Number

**PRECISION MACHINE WORKS (Continued)**

**1000878328**

Waste Sequence Number: 3227770  
Sequence Number: 7135387  
WCDA Code: F003

Waste Sequence Number: 3227770  
Sequence Number: 7135388  
WCDA Code: F005

Waste Stream Source Code:  
CORB Waste Sequence Number: 141838  
Waste Sequence Number: 3227770  
Sequence Number: 1  
WCDD Code: G06

Name: PRECISION MACHINE WORKS  
Address: 4101 D INDUSTRY DR E  
City,State,Zip: FIFE, WA 98424  
Facility Address 2: Not reported  
Facility ID: 93592927  
EPA ID: WA0000016139  
NAICS: 336413  
State Waste Code Desc: Not reported  
Federal Waste Code Desc: D001 - Ignitable, D005 - Barium, D035 - MEK, F003, F005  
Form Comm: Not reported  
Data Year: 2012  
Permit by Rule: False  
Mailing Address 2: Not reported  
Treatment by Generator: False  
Mixed Radioactive Waste: False  
Importer of Hazardous Waste: False  
Immediate Recycler: False  
Treatment/Storage/Disposal/Recycling Facility: False  
Generator of Dangerous Fuel Waste: False  
Generator Marketing to Burner: False  
Other Marketers (i.e., blender, distributor, etc.): False  
Utility Boiler Burner: False  
Industry Boiler Burner: False  
Industrial Furnace: False  
Smelter Defferal: False  
Universal Waste: Not reported  
Off-Specification: Not reported  
LN Address 2: Not reported  
Tax Reg #: 278034781  
Business Type: Machine Shop  
Mail Name: Precision Machine Works  
Mailing Address: 2024 Puyallup Ave  
Mailing City,State,Zip: Tacoma, WA 98421-1115  
Legal Organization Name: Platte River Ventures  
Legal Organization Type: Private  
Legal Contact: Not reported  
Legal Address: 200 Fillmore St  
Legal Address 2: Ste 200  
Legal City,State,Zip: Denver, CO 80206  
Legal Phone Number: (303)292-7302  
Legal Effective Date: 02/26/2007  
Land Organization Name: AMB Partners

Map ID  
Direction  
Distance  
Elevation

MAP FINDINGS

Site

Database(s)

EDR ID Number  
EPA ID Number

**PRECISION MACHINE WORKS (Continued)**

**1000878328**

|   |                         |
|---|-------------------------|
| Land Organization Type:                   | Private                 |
| Land Contact:                             | Not reported            |
| Land Address:                             | Pier 1, Bay 1           |
| Land City,State,Zip:                      | San Francisco, CA 94111 |
| Land Phone Number:                        | (415)394-9000           |
| Operator Organization Name:               | Precision Machine Works |
| Operator Organization Type:               | Private                 |
| Operator:                                 | Not reported            |
| Operator Address:                         | 2024 Puyallup Ave       |
| Operator Address 2:                       | Not reported            |
| Operator City,State,Zip:                  | TACOMA, WA 98421-1115   |
| Operator Phone Number:                    | (253)798-5132           |
| Operator Effective Date:                  | 11/29/1957              |
| Site Contact:                             | Kevin Peterson          |
| Site Contact Address:                     | 4101-D INDUSTRY DR E    |
| Contact City,State,Zip:                   | FIFE, WA 98424          |
| Site Contact Phone Number:                | (253)798-5132           |
| Site Contact Email:                       | Kpeterson@pmwinc.com    |
| Gen Status Code:                          | SQG                     |
| Monthly Generation:                       | True                    |
| Batch Generation:                         | False                   |
| One Time Generation:                      | False                   |
| Transport Own Waste:                      | False                   |
| Tranports Other Waste:                    | False                   |
| Recycler Onsite:                          | False                   |
| Transfer Facility:                        | False                   |
| Other Exemption:                          | Not reported            |
| UW Battery Gen:                           | False                   |
| Used Oil Transporter:                     | False                   |
| Used Oil Transfer Facility:               | False                   |
| Used Oil Processor:                       | False                   |
| Used Oil Refiner:                         | False                   |
| Used Oil Fuel Marketer Directs Shipments: | False                   |
| Used Oil Fuel Marketer Meets Specs:       | False                   |
| Site Contact Address 2:                   | Not reported            |
| Waste Stream Generated:                   |                         |
| Waste Managed Off Site:                   | Y                       |
| State Only Waste Code 1:                  | WT02                    |
| State Only Waste Code 2:                  | Not reported            |
| Report Managed On Site:                   | 0                       |
| KG Managed On Site:                       | 0                       |
| Generator Treatment Code:                 | Not reported            |
| Permit By Rule Code:                      | Not reported            |
| WCDE Residence Code:                      | Not reported            |
| WCDH Origin Code:                         | 1                       |
| WCDE On Site Code:                        | Not reported            |
| WCDB Code:                                | W002                    |
| Description:                              | Waste Rags & Debris     |
| CORb Sequence Number:                     | 139038                  |
| Sequence Number:                          | 2695077                 |
| Mixed Radioactive Flag:                   | False                   |
| Designation Code:                         | D                       |
| Reported Quantity:                        | 768                     |
| Quantity Unit:                            | LB                      |
| Kilograms Quantity:                       | 348.364805              |
| Density Number:                           | 0                       |
| Density Quantity:                         | Not reported            |

Map ID  
Direction  
Distance  
Elevation

MAP FINDINGS

Site

Database(s)

EDR ID Number  
EPA ID Number

**PRECISION MACHINE WORKS (Continued)**

**1000878328**

Shipments Sent:

CORB Waste Sequence Number: 139038  
Waste Sequence Number: 2695077  
Sequence Number: 1417891  
Shipment Date: 2012-03-02 00:00:00  
Manifest Document ID: 003028506SKS  
Reported Quantity: 768  
Unit of Measure: LB  
Kilograms Quantity: 348.364805  
Receiving EPAID: TXD077603371

Waste Stream Off Site Mgmt:

Waste CORB Sequence Number: 139038  
Waste Sequence Number: 2695077  
Sequence Number: 687594  
Received EPAID: TXD077603371  
Managed Quantity: 768  
Kilogram Quantity: 348.364805  
Recycled Percentage: 0  
Waste Management System Code: H061

Waste Stream EPA Code:

CORB Waste Sequence Number: 139038  
Waste Sequence Number: 2695077  
Sequence Number: 6045470  
WCDA Code: D001

Waste Sequence Number: 2695077  
Sequence Number: 6045471  
WCDA Code: D005

Waste Sequence Number: 2695077  
Sequence Number: 6045472  
WCDA Code: D035

Waste Sequence Number: 2695077  
Sequence Number: 6045473  
WCDA Code: F003

Waste Sequence Number: 2695077  
Sequence Number: 6045474  
WCDA Code: F005

Waste Stream Source Code:

CORB Waste Sequence Number: 139038  
Waste Sequence Number: 2695077  
Sequence Number: 1  
WCDD Code: G06

Name: PRECISION MACHINE WORKS  
Address: 4101 D INDUSTRY DR E  
City,State,Zip: FIFE, WA 98424  
Facility Address 2: Not reported  
Facility ID: 93592927

Map ID  
Direction  
Distance  
Elevation

MAP FINDINGS

Site

Database(s)

EDR ID Number  
EPA ID Number

**PRECISION MACHINE WORKS (Continued)**

**1000878328**

|   |                              |
|---|------------------------------|
| EPA ID:   | WA0000016139                 |
| NAICS:  | 336413                       |
| State Waste Code Desc:                              | WT02                         |
| Federal Waste Code Desc:                            | D001, D005, D035, F003, F005 |
| Form Comm:  | Not reported                 |
| Data Year:  | 2011                         |
| Permit by Rule:                                     | False                        |
| Mailing Address 2:                                  | Not reported                 |
| Treatment by Generator:                             | False                        |
| Mixed Radioactive Waste:                            | False                        |
| Importer of Hazardous Waste:                        | False                        |
| Immediate Recycler:                                 | False                        |
| Treatment/Storage/Disposal/Recycling Facility:      | False                        |
| Generator of Dangerous Fuel Waste:                  | False                        |
| Generator Marketing to Burner:                      | False                        |
| Other Marketers (i.e., blender, distributor, etc.): | False                        |
| Utility Boiler Burner:                              | False                        |
| Industry Boiler Burner:                             | False                        |
| Industrial Furnace:                                 | False                        |
| Smelter Defferal:                                   | False                        |
| Universal Waste:                                    | Not reported                 |
| Off-Specification:                                  | Not reported                 |
| LN Address 2:                                       | Not reported                 |
| Tax Reg #:  | 278034781                    |
| Business Type:                                      | Machine Shop                 |
| Mail Name:  | Precision Machine Works      |
| Mailing Address:                                    | 2024 Puyallup Ave            |
| Mailing City,State,Zip:                             | Tacoma, WA 98421-1115        |
| Legal Organization Name:                            | Platte River Ventures        |
| Legal Organization Type:                            | Private                      |
| Legal Contact:                                      | Not reported                 |
| Legal Address:                                      | 200 Fillmore St              |
| Legal Address 2:                                    | Ste 200                      |
| Legal City,State,Zip:                               | Denver, CO 80206             |
| Legal Phone Number:                                 | (303)292-7302                |
| Legal Effective Date:                               | 02/26/2007                   |
| Land Organization Name:                             | AMB Partners                 |
| Land Organization Type:                             | Private                      |
| Land Contact:                                       | Not reported                 |
| Land Address:                                       | Pier 1, Bay 1                |
| Land City,State,Zip:                                | San Francisco, CA 94111      |
| Land Phone Number:                                  | (415)394-9000                |
| Operator Organization Name:                         | Precision Machine Works      |
| Operator Organization Type:                         | Private                      |
| Operator:   | Not reported                 |
| Operator Address:                                   | 2024 Puyallup Ave            |
| Operator Address 2:                                 | Not reported                 |
| Operator City,State,Zip:                            | TACOMA, WA 98421-1115        |
| Operator Phone Number:                              | (253)798-5132                |
| Operator Effective Date:                            | 11/29/1957                   |
| Site Contact:                                       | Kevin Peterson               |
| Site Contact Address:                               | 4101-D INDUSTRY DR E         |
| Contact City,State,Zip:                             | FIFE, WA 98424               |
| Site Contact Phone Number:                          | (253)798-5132                |
| Site Contact Email:                                 | Kpeterson@pmwinc.com         |
| Gen Status Code:                                    | SQG                          |
| Monthly Generation:                                 | True                         |

Map ID  
Direction  
Distance  
Elevation

MAP FINDINGS

Site

Database(s)

EDR ID Number  
EPA ID Number

**PRECISION MACHINE WORKS (Continued)**

**1000878328**

|   |                     |
|---|---------------------|
| Batch Generation:                         | False               |
| One Time Generation:                      | False               |
| Transport Own Waste:                      | False               |
| Tranports Other Waste:                    | False               |
| Recycler Onsite:                          | False               |
| Transfer Facility:                        | False               |
| Other Exemption:                          | Not reported        |
| UW Battery Gen:                           | False               |
| Used Oil Transporter:                     | False               |
| Used Oil Transfer Facility:               | False               |
| Used Oil Processor:                       | False               |
| Used Oil Refiner:                         | False               |
| Used Oil Fuel Marketer Directs Shipments: | False               |
| Used Oil Fuel Marketer Meets Specs:       | False               |
| Site Contact Address 2:                   | Not reported        |
| Waste Stream Generated:                   |                     |
| Waste Managed Off Site:                   | Y                   |
| State Only Waste Code 1:                  | WT02                |
| State Only Waste Code 2:                  | Not reported        |
| Report Managed On Site:                   | 0                   |
| KG Managed On Site:                       | 0                   |
| Generator Treatment Code:                 | Not reported        |
| Permit By Rule Code:                      | Not reported        |
| WCDE Residence Code:                      | Not reported        |
| WCDH Origin Code:                         | 1                   |
| WCDE On Site Code:                        | Not reported        |
| WCDB Code:                                | W002                |
| Description:                              | Waste Rags & Debris |
| CORB Sequence Number:                     | 132698              |
| Sequence Number:                          | 2647916             |
| Mixed Radioactive Flag:                   | False               |
| Designation Code:                         | D                   |
| Reported Quantity:                        | 790                 |
| Quantity Unit:                            | LB                  |
| Kilograms Quantity:                       | 358.344006          |
| Density Number:                           | 0                   |
| Density Quantity:                         | Not reported        |
| Shipments Send:                           |                     |
| CORB Waste Sequence Number:               | 132698              |
| Waste Sequence Number:                    | 2647916             |
| Sequence Number:                          | 1304052             |
| Shipment Date:                            | 2011-09-23 00:00:00 |
| Mainfest Document ID:                     | 003028504           |
| Reported Quantity:                        | 790                 |
| Unit of Measure:                          | LB                  |
| Kilograms Quantity:                       | 358.344006          |
| Receiving EPAID:                          | TXD077603371        |
| Waste Stream Off Site Mgmt:               |                     |
| Waste CORB Sequence Number:               | 132698              |
| Waste Sequence Number:                    | 2647916             |
| Sequence Number:                          | 643845              |
| Received EPAID:                           | TXD077603371        |
| Managed Quantity:                         | 790                 |
| Kilogram Quantity:                        | 358.344006          |

Map ID  
Direction  
Distance  
Elevation

MAP FINDINGS

Site

Database(s)

EDR ID Number  
EPA ID Number

**PRECISION MACHINE WORKS (Continued)**

**1000878328**

Recycled Percentage: 0  
Waste Management System Code: H061

Waste Stream EPA Code:  
CORB Waste Sequence Number: 132698  
Waste Sequence Number: 2647916  
Sequence Number: 5804793  
WCDA Code: D001

Waste Sequence Number: 2647916  
Sequence Number: 5804794  
WCDA Code: D005

Waste Sequence Number: 2647916  
Sequence Number: 5804795  
WCDA Code: D035

Waste Sequence Number: 2647916  
Sequence Number: 5804796  
WCDA Code: F003

Waste Sequence Number: 2647916  
Sequence Number: 5804797  
WCDA Code: F005

Name: Q MEDIA SOLUTIONS INC  
Address: 4101 D INDUSTRY DR E  
City,State,Zip: FIFE, WA 98424  
Facility Address 2: Not reported  
Facility ID: 93592927  
EPA ID: WA0000016139  
NAICS: 32311  
State Waste Code Desc: Not reported  
Federal Waste Code Desc: Not reported  
Form Comm: Not reported  
Data Year: Not reported  
Permit by Rule: No  
Mailing Address 2: Not reported  
Treatment by Generator: No  
Mixed Radioactive Waste: No  
Importer of Hazardous Waste: No  
Immediate Recycler: No  
Treatment/Storage/Disposal/Recycling Facility: No  
Generator of Dangerous Fuel Waste: No  
Generator Marketing to Burner: No  
Other Marketers (i.e., blender, distributor, etc.): No  
Utility Boiler Burner: No  
Industry Boiler Burner: No  
Industrial Furnace: No  
Smelter Defferal: No  
Universal Waste: Not reported  
Off-Specification: Not reported  
LN Address 2: Not reported  
Tax Reg #: 601562053  
Business Type: Not reported  
Mail Name: Q MEDIA Solutions Inc

Map ID  
Direction  
Distance  
Elevation

MAP FINDINGS

Site

Database(s)

EDR ID Number  
EPA ID Number

**PRECISION MACHINE WORKS (Continued)**

**1000878328**

|   |                           |
|---|---------------------------|
| Mailing Address:                          | 4101 D INDUSTRY DR E      |
| Mailing City,State,Zip:                   | FIFE, WA 98424            |
| Legal Organization Name:                  | Q MEDIA Solutions Inc     |
| Legal Organization Type:                  | Private                   |
| Legal Contact:                            | Not reported              |
| Legal Address:                            | 13566 Maycrest Way        |
| Legal Address 2:                          | Not reported              |
| Legal City,State,Zip:                     | RICHMOND, BC V6V2J7       |
| Legal Phone Number:                       | (604)303-6630             |
| Legal Effective Date:                     | 02/22/2001                |
| Land Organization Name:                   | Colliers Real Estate Svcs |
| Land Organization Type:                   | Private                   |
| Land Contact:                             | Not reported              |
| Land Address:                             | 4301 Industry Dr Ste E    |
| Land City,State,Zip:                      | TACOMA, WA 98424          |
| Land Phone Number:                        | (253)926-5326             |
| Operator Organization Name:               | Not reported              |
| Operator Organization Type:               | Private                   |
| Operator:                                 | Doug Russell              |
| Operator Address:                         | 4101 INDUSTRY DR E STE D  |
| Operator Address 2:                       | Not reported              |
| Operator City,State,Zip:                  | TACOMA, WA 98424-1825     |
| Operator Phone Number:                    | (253)922-0990             |
| Operator Effective Date:                  | 02/27/1997                |
| Site Contact:                             | Douglas Russell           |
| Site Contact Address:                     | 4101-D INDUSTRY DR E      |
| Contact City,State,Zip:                   | FIFE, WA 98424            |
| Site Contact Phone Number:                | 2532087711                |
| Site Contact Email:                       | drussell@qmsfife.com      |
| Gen Status Code:                          | MQG                       |
| Monthly Generation:                       | No                        |
| Batch Generation:                         | Yes                       |
| One Time Generation:                      | No                        |
| Transport Own Waste:                      | No                        |
| Tranports Other Waste:                    | No                        |
| Recycler Onsite:                          | No                        |
| Transfer Facility:                        | No                        |
| Other Exemption:                          | Not reported              |
| UW Battery Gen:                           | No                        |
| Used Oil Transporter:                     | No                        |
| Used Oil Transfer Facility:               | No                        |
| Used Oil Processor:                       | No                        |
| Used Oil Refiner:                         | No                        |
| Used Oil Fuel Marketer Directs Shipments: | No                        |
| Used Oil Fuel Marketer Meets Specs:       | No                        |
| Site Contact Address 2:                   | Not reported              |
| Name:                                     | Q MEDIA SOLUTIONS INC     |
| Address:                                  | 4101 D INDUSTRY DR E      |
| City,State,Zip:                           | FIFE, WA 98424            |
| Facility Address 2:                       | Not reported              |
| Facility ID:                              | 93592927                  |
| EPA ID:                                   | WA0000016139              |
| NAICS:                                    | 32311                     |
| State Waste Code Desc:                    | Not reported              |
| Federal Waste Code Desc:                  | Not reported              |
| Form Comm:                                | Not reported              |

Map ID  
Direction  
Distance  
Elevation

MAP FINDINGS

Site

Database(s)

EDR ID Number  
EPA ID Number

**PRECISION MACHINE WORKS (Continued)**

**1000878328**

|   |                           |
|---|---------------------------|
| Data Year:  | Not reported              |
| Permit by Rule:                                     | FALSE                     |
| Mailing Address 2:                                  | Not reported              |
| Treatment by Generator:                             | FALSE                     |
| Mixed Radioactive Waste:                            | FALSE                     |
| Importer of Hazardous Waste:                        | FALSE                     |
| Immediate Recycler:                                 | FALSE                     |
| Treatment/Storage/Disposal/Recycling Facility:      | FALSE                     |
| Generator of Dangerous Fuel Waste:                  | FALSE                     |
| Generator Marketing to Burner:                      | FALSE                     |
| Other Marketers (i.e., blender, distributor, etc.): | FALSE                     |
| Utility Boiler Burner:                              | FALSE                     |
| Industry Boiler Burner:                             | FALSE                     |
| Industrial Furnace:                                 | FALSE                     |
| Smelter Defferal:                                   | FALSE                     |
| Universal Waste:                                    | Not reported              |
| Off-Specification:                                  | Not reported              |
| LN Address 2:                                       | Not reported              |
| Tax Reg #:  | 601562053                 |
| Business Type:                                      | Not reported              |
| Mail Name:  | Q MEDIA Solutions Inc     |
| Mailing Address:                                    | 4101 D INDUSTRY DR E      |
| Mailing City,State,Zip:                             | FIFE, WA 98424            |
| Legal Organization Name:                            | Q MEDIA Solutions Inc     |
| Legal Organization Type:                            | Private                   |
| Legal Contact:                                      | Not reported              |
| Legal Address:                                      | 13566 Maycrest Way        |
| Legal Address 2:                                    | Not reported              |
| Legal City,State,Zip:                               | RICHMOND, BC V6V2J7       |
| Legal Phone Number:                                 | (604)303-6630             |
| Legal Effective Date:                               | 02/22/2001                |
| Land Organization Name:                             | Colliers Real Estate Svcs |
| Land Organization Type:                             | Private                   |
| Land Contact:                                       | Not reported              |
| Land Address:                                       | 4301 Industry Dr Ste E    |
| Land City,State,Zip:                                | TACOMA, WA 98424          |
| Land Phone Number:                                  | (253)926-5326             |
| Operator Organization Name:                         | Not reported              |
| Operator Organization Type:                         | Private                   |
| Operator:   | Doug Russell              |
| Operator Address:                                   | 4101 INDUSTRY DR E STE D  |
| Operator Address 2:                                 | Not reported              |
| Operator City,State,Zip:                            | TACOMA, WA 98424-1825     |
| Operator Phone Number:                              | (253)922-0990             |
| Operator Effective Date:                            | 02/27/1997                |
| Site Contact:                                       | Douglas Russell           |
| Site Contact Address:                               | 4101-D INDUSTRY DR E      |
| Contact City,State,Zip:                             | FIFE, WA 98424            |
| Site Contact Phone Number:                          | 2532087711                |
| Site Contact Email:                                 | drussell@qmsfife.com      |
| Gen Status Code:                                    | LQG                       |
| Monthly Generation:                                 | FALSE                     |
| Batch Generation:                                   | FALSE                     |
| One Time Generation:                                | FALSE                     |
| Transport Own Waste:                                | FALSE                     |
| Tranports Other Waste:                              | FALSE                     |
| Recycler Onsite:                                    | FALSE                     |



Map ID  
Direction  
Distance  
Elevation

MAP FINDINGS

Site

Database(s)

EDR ID Number  
EPA ID Number

**PRECISION MACHINE WORKS (Continued)**

**1000878328**

|   |              |
|---|--------------|
| Transfer Facility:                        | FALSE        |
| Other Exemption:                          | Not reported |
| UW Battery Gen:                           | FALSE        |
| Used Oil Transporter:                     | FALSE        |
| Used Oil Transfer Facility:               | FALSE        |
| Used Oil Processor:                       | FALSE        |
| Used Oil Refiner:                         | FALSE        |
| Used Oil Fuel Marketer Directs Shipments: | FALSE        |
| Used Oil Fuel Marketer Meets Specs:       | FALSE        |
| Site Contact Address 2:                   | Not reported |

[Click this hyperlink](#) while viewing on your computer to access  
1 additional WA MANIFEST: record(s) in the EDR Site Report.

**V89**  
**SE**  
**1/4-1/2**  
**0.420 mi.**  
**2217 ft.**

**PRECISION DOOR & CABINET**  
**4918 20TH ST E**  
**FIFE, WA 98424**

**WA ALLSITES** **S109555636**  
**N/A**

**Site 3 of 3 in cluster V**

**Relative:**  
**Higher**  
**Actual:**  
**16 ft.**

|              |                               |
|--------------|-------------------------------|
| ALLSITES:    |                               |
| Name:        | PRECISION DOOR & CABINET      |
| Facility Id: | 8264192                       |
| Name:        | Q MEDIA SERVICES 20TH ST FIFE |
| Facility Id: | 83986397                      |

**90**  
**ENE**  
**1/4-1/2**  
**0.434 mi.**  
**2289 ft.**

**UNITED PARCEL SERVICE PORT OF TACOMA**  
**5101 E 12TH ST**  
**TACOMA, WA 98424**

**WA ALLSITES** **S121304850**  
**WA NPDES** **N/A**

**Relative:**  
**Lower**  
**Actual:**  
**13 ft.**

|              |                                      |
|--------------|--------------------------------------|
| ALLSITES:    |                                      |
| Name:        | UNITED PARCEL SERVICE PORT OF TACOMA |
| Facility Id: | 9289                                 |

|                         |  |
|-------------------------|--|
| NPDES:                  |  |
| Name:                   | UNITED PARCEL SERVICE - PORT OF TACOMA |
| Address:                | 5101 E 12TH ST                         |
| City,State,Zip:         | TACOMA, WA 98424                       |
| Facility Status:        | Not reported                           |
| Facility Type:          | Industrial SW GP                       |
| Admin Region:           | Headquarters                           |
| Date Issued:            | 11/20/2019                             |
| Latitude:               | Not reported                           |
| Longitude:              | Not reported                           |
| Permit ID:              | WAR305919                              |
| Permit Version:         | Not reported                           |
| Permit Status:          | Active                                 |
| Permit SubStatus:       | Not reported                           |
| Ecology Contact:        | Not reported                           |
| WRIA:                   | Not reported                           |
| Permit Expiration Date: | 12/31/2024                             |
| Effective Date:         | 01/01/2020                             |
| Days to Expiration:     | -1632                                  |

Map ID  
Direction  
Distance  
Elevation

MAP FINDINGS

Site

Database(s)

EDR ID Number  
EPA ID Number

**UNITED PARCEL SERVICE PORT OF TACOMA (Continued)**

**S121304850**

Name: UPS TACOMA T.I.  
Address: 5101 E 12TH ST  
City,State,Zip: TACOMA, WA 98424  
Facility Status: Not reported  
Facility Type: Construction SW GP  
Admin Region: Headquarters  
Date Issued: 11/18/2015  
Latitude: Not reported  
Longitude: Not reported  
Permit ID: WAR307596  
Permit Version: Not reported  
Permit Status: Active  
Permit SubStatus: Not reported  
Ecology Contact: Not reported  
WRIA: Not reported  
Permit Expiration Date: 12/31/2020  
Effective Date: 02/26/2019  
Days to Expiration: -171

**Z91**  
**SSW**  
**1/4-1/2**  
**0.434 mi.**  
**2293 ft.**

**INK INC INDUSTRY DR**  
**3900F INDUSTRY DR E**  
**TACOMA, WA 98424**

**WA ALLSITES 1000119356**  
**RCRA NonGen / NLR WAD981763451**

**Site 1 of 3 in cluster Z**

**Relative:**  
**Higher**  
**Actual:**  
**18 ft.**

**ALLSITES:**  
Name: INK INC INDUSTRY DR  
Facility Id: 97796511

**RCRA Listings:**

Date Form Received by Agency: 1987-03-02 00:00:00.0  
Handler Name: INK INC INDUSTRY DR  
Handler Address: 3900F INDUSTRY DR E  
Handler City,State,Zip: TACOMA, WA 98424-1849  
EPA ID: WAD981763451  
Contact Name: INK INC INK INC  
Contact Address: 3900 INDUSTRY DR E STE F  
Contact City,State,Zip: TACOMA, WA 98424-1809  
Contact Telephone: 000-000-0000  
Contact Fax: 000-000-0000  
Contact Email: Not reported  
Contact Title: Not reported  
EPA Region: 10  
Land Type: Private  
Federal Waste Generator Description: Not a generator, verified  
Non-Notifier: Not reported  
Biennial Report Cycle: Not reported  
Accessibility: Not reported  
Active Site Indicator: Not reported  
State District Owner: WA  
State District: SWRO  
Mailing Address: 3900 INDUSTRY DR E STE F  
Mailing City,State,Zip: TACOMA, WA 98424-1809  
Owner Name: INK INC I  
Owner Type: Private  
Operator Name: Not reported  
Operator Type: Not reported

Map ID  
Direction  
Distance  
Elevation

MAP FINDINGS

Site

Database(s)

EDR ID Number  
EPA ID Number

**INK INC INDUSTRY DR (Continued)**

**1000119356**

|  |                       |
|--|-----------------------|
| Short-Term Generator Activity:                                 | No                    |
| Importer Activity:   | No                    |
| Mixed Waste Generator:   | No                    |
| Transporter Activity:  | No                    |
| Transfer Facility Activity:                                    | No                    |
| Recycler Activity with Storage:                                | No                    |
| Small Quantity On-Site Burner Exemption:                       | No                    |
| Smelting Melting and Refining Furnace Exemption:               | No                    |
| Underground Injection Control:                                 | No                    |
| Off-Site Waste Receipt:  | No                    |
| Universal Waste Indicator:                                     | No                    |
| Universal Waste Destination Facility:                          | No                    |
| Federal Universal Waste:                                       | No                    |
| Active Site Fed-Reg Treatment Storage and Disposal Facility:   | Not reported          |
| Active Site Converter Treatment storage and Disposal Facility: | Not reported          |
| Active Site State-Reg Treatment Storage and Disposal Facility: | Not reported          |
| Active Site State-Reg Handler:                                 | ---                   |
| Federal Facility Indicator:                                    | Not reported          |
| Hazardous Secondary Material Indicator:                        | NN                    |
| Sub-Part K Indicator:  | Not reported          |
| Commercial TSD Indicator:                                      | No                    |
| Treatment Storage and Disposal Type:                           | Not reported          |
| 2018 GPRA Permit Baseline:                                     | Not on the Baseline   |
| 2018 GPRA Renewals Baseline:                                   | Not on the Baseline   |
| Permit Renewals Workload Universe:                             | Not reported          |
| Permit Workload Universe:                                      | Not reported          |
| Permit Progress Universe:                                      | Not reported          |
| Post-Closure Workload Universe:                                | Not reported          |
| Closure Workload Universe:                                     | Not reported          |
| 202 GPRA Corrective Action Baseline:                           | No                    |
| Corrective Action Workload Universe:                           | No                    |
| Subject to Corrective Action Universe:                         | No                    |
| Non-TSDs Where RCRA CA has Been Imposed Universe:              | No                    |
| TSDs Potentially Subject to CA Under 3004 (u)/(v) Universe:    | No                    |
| TSDs Only Subject to CA under Discretionary Auth Universe:     | No                    |
| Corrective Action Priority Ranking:                            | No NCAPS ranking      |
| Environmental Control Indicator:                               | No                    |
| Institutional Control Indicator:                               | No                    |
| Human Exposure Controls Indicator:                             | N/A                   |
| Groundwater Controls Indicator:                                | N/A                   |
| Operating TSD Universe:  | Not reported          |
| Full Enforcement Universe:                                     | Not reported          |
| Significant Non-Complier Universe:                             | No                    |
| Unaddressed Significant Non-Complier Universe:                 | No                    |
| Addressed Significant Non-Complier Universe:                   | No                    |
| Significant Non-Complier With a Compliance Schedule Universe:  | No                    |
| Financial Assurance Required:                                  | Not reported          |
| Handler Date of Last Change:                                   | 2012-02-16 19:23:03.0 |
| Recognized Trader-Importer:                                    | No                    |
| Recognized Trader-Exporter:                                    | No                    |
| Importer of Spent Lead Acid Batteries:                         | No                    |
| Exporter of Spent Lead Acid Batteries:                         | No                    |
| Recycler Activity Without Storage:                             | Not reported          |
| Manifest Broker:   | Not reported          |
| Sub-Part P Indicator:  | Not reported          |

Map ID  
Direction  
Distance  
Elevation

MAP FINDINGS

Site

Database(s)

EDR ID Number  
EPA ID Number

**INK INC INDUSTRY DR (Continued)**

**1000119356**

Handler - Owner Operator:

|                                |                       |
|--------------------------------|-----------------------|
| Owner/Operator Indicator:      | Owner                 |
| Owner/Operator Name:           | SEE PAPER COPY        |
| Legal Status:                  | Private               |
| Date Became Current:           | Not reported          |
| Date Ended Current:            | Not reported          |
| Owner/Operator Address:        | 3900F INDUSTRY DR E   |
| Owner/Operator City,State,Zip: | TACOMA, WA 98424-1849 |
| Owner/Operator Telephone:      | 000-000-0000          |
| Owner/Operator Telephone Ext:  | Not reported          |
| Owner/Operator Fax:            | Not reported          |
| Owner/Operator Email:          | Not reported          |

|                                |                          |
|--------------------------------|--------------------------|
| Owner/Operator Indicator:      | Owner                    |
| Owner/Operator Name:           | INK INC I                |
| Legal Status:                  | Private                  |
| Date Became Current:           | 1996-05-02 00:00:00.     |
| Date Ended Current:            | Not reported             |
| Owner/Operator Address:        | 3900 INDUSTRY DR E STE F |
| Owner/Operator City,State,Zip: | TACOMA, WA 98424-1809    |
| Owner/Operator Telephone:      | 000-000-0000             |
| Owner/Operator Telephone Ext:  | Not reported             |
| Owner/Operator Fax:            | Not reported             |
| Owner/Operator Email:          | Not reported             |

|                                |                     |
|--------------------------------|---------------------|
| Owner/Operator Indicator:      | Operator            |
| Owner/Operator Name:           | INK INC INDUSTRY DR |
| Legal Status:                  | Private             |
| Date Became Current:           | Not reported        |
| Date Ended Current:            | Not reported        |
| Owner/Operator Address:        | 3900F INDUSTRY DR E |
| Owner/Operator City,State,Zip: | TACOMA, WA 98424    |
| Owner/Operator Telephone:      | 000-000-0000        |
| Owner/Operator Telephone Ext:  | Not reported        |
| Owner/Operator Fax:            | Not reported        |
| Owner/Operator Email:          | Not reported        |

|                                |                     |
|--------------------------------|---------------------|
| Owner/Operator Indicator:      | Owner               |
| Owner/Operator Name:           | INK INC INDUSTRY DR |
| Legal Status:                  | Private             |
| Date Became Current:           | Not reported        |
| Date Ended Current:            | Not reported        |
| Owner/Operator Address:        | 3900F INDUSTRY DR E |
| Owner/Operator City,State,Zip: | TACOMA, WA 98424    |
| Owner/Operator Telephone:      | 000-000-0000        |
| Owner/Operator Telephone Ext:  | Not reported        |
| Owner/Operator Fax:            | Not reported        |
| Owner/Operator Email:          | Not reported        |

|                                |                          |
|--------------------------------|--------------------------|
| Owner/Operator Indicator:      | Operator                 |
| Owner/Operator Name:           | INK INC                  |
| Legal Status:                  | Private                  |
| Date Became Current:           | Not reported             |
| Date Ended Current:            | Not reported             |
| Owner/Operator Address:        | 3900 INDUSTRY DR E STE F |
| Owner/Operator City,State,Zip: | TACOMA, WA 98424-1809    |
| Owner/Operator Telephone:      | 000-000-0000             |

Map ID  
Direction  
Distance  
Elevation

MAP FINDINGS

Site

Database(s)

EDR ID Number  
EPA ID Number

**INK INC INDUSTRY DR (Continued)**

**1000119356**

|                                |                          |
|--------------------------------|--------------------------|
| Owner/Operator Telephone Ext:  | Not reported             |
| Owner/Operator Fax:            | Not reported             |
| Owner/Operator Email:          | Not reported             |
| Owner/Operator Indicator:      | Owner                    |
| Owner/Operator Name:           | INK INC                  |
| Legal Status:                  | Private                  |
| Date Became Current:           | 1996-05-02 00:00:00.     |
| Date Ended Current:            | Not reported             |
| Owner/Operator Address:        | 3900 INDUSTRY DR E STE F |
| Owner/Operator City,State,Zip: | TACOMA, WA 98424         |
| Owner/Operator Telephone:      | 000-000-0000             |
| Owner/Operator Telephone Ext:  | Not reported             |
| Owner/Operator Fax:            | Not reported             |
| Owner/Operator Email:          | Not reported             |

**Historic Generators:**

|  |                           |
|--|---------------------------|
| Receive Date:                              | 1987-03-02 00:00:00.0     |
| Handler Name:                              | INK INC INDUSTRY DR       |
| Federal Waste Generator Description:       | Not a generator, verified |
| State District Owner:                      | WA                        |
| Large Quantity Handler of Universal Waste: | No                        |
| Recognized Trader Importer:                | No                        |
| Recognized Trader Exporter:                | No                        |
| Spent Lead Acid Battery Importer:          | No                        |
| Spent Lead Acid Battery Exporter:          | No                        |
| Current Record:                            | No                        |
| Non Storage Recycler Activity:             | Not reported              |
| Electronic Manifest Broker:                | Not reported              |

|  |                           |
|--|---------------------------|
| Receive Date:                              | 1987-03-02 00:00:00.0     |
| Handler Name:                              | INK INC INDUSTRY DR       |
| Federal Waste Generator Description:       | Not a generator, verified |
| State District Owner:                      | WA                        |
| Large Quantity Handler of Universal Waste: | No                        |
| Recognized Trader Importer:                | No                        |
| Recognized Trader Exporter:                | No                        |
| Spent Lead Acid Battery Importer:          | No                        |
| Spent Lead Acid Battery Exporter:          | No                        |
| Current Record:                            | Yes                       |
| Non Storage Recycler Activity:             | Not reported              |
| Electronic Manifest Broker:                | Not reported              |

|  |                           |
|--|---------------------------|
| Receive Date:                              | 1987-03-02 00:00:00.0     |
| Handler Name:                              | INK INC INDUSTRY DR       |
| Federal Waste Generator Description:       | Not a generator, verified |
| State District Owner:                      | WA                        |
| Large Quantity Handler of Universal Waste: | No                        |
| Recognized Trader Importer:                | Not reported              |
| Recognized Trader Exporter:                | Not reported              |
| Spent Lead Acid Battery Importer:          | Not reported              |
| Spent Lead Acid Battery Exporter:          | Not reported              |
| Current Record:                            | No                        |
| Non Storage Recycler Activity:             | Not reported              |
| Electronic Manifest Broker:                | Not reported              |

Map ID  
Direction  
Distance  
Elevation

MAP FINDINGS

Site

Database(s)

EDR ID Number  
EPA ID Number

**INK INC INDUSTRY DR (Continued)**

**1000119356**

List of NAICS Codes and Descriptions:

NAICS Code: 323111  
NAICS Description: COMMERCIAL GRAVURE PRINTING  
  
NAICS Code: 323119  
NAICS Description: OTHER COMMERCIAL PRINTING

Facility Has Received Notices of Violation:

No Violations Found:

Evaluation Action Summary:

No Evaluations Found:

**Z92**  
**SSW**  
**1/4-1/2**  
**0.434 mi.**  
**2294 ft.**

**CLOSETMAID**  
**3900 INDUSTRY DR E STE G**  
**FIFE, WA 98424**

**WA ALLSITES**  
**FINDS**

**1011932335**  
**N/A**

**Site 2 of 3 in cluster Z**

**Relative:**  
**Higher**  
**Actual:**  
**18 ft.**

**ALLSITES:**  
Name: CLOSETMAID  
Facility Id: 3939978

**FINDS:**  
Registry ID: 110037547456

Click Here:

Environmental Interest/Information System:

Washington Facility / Site Identification System (WA-FSIS) provides a means to query and display data maintained by the Washington Department of Ecology. This system contains key information for each facility/site that is currently, or has been, of interest to the Air Quality, Dam Safety, Hazardous Waste, Toxics Cleanup, and Water Quality Programs.

[Click this hyperlink](#) while viewing on your computer to access additional FINDS: detail in the EDR Site Report.

**AA93**  
**ESE**  
**1/4-1/2**  
**0.439 mi.**  
**2316 ft.**

**UNITED PARCEL SERVICE**  
**5001 20TH ST. E.**  
**FIFE, WA 98424**

**WA ICR**

**U003354226**  
**N/A**

**Site 1 of 2 in cluster AA**

**Relative:**  
**Higher**  
**Actual:**  
**16 ft.**

**ICR:**  
Date Ecology Received Report: 08/11/98  
Contaminants Found at Site: Petroleum products  
Media Contaminated: Groundwater, Soil  
Waste Management: Tank  
Region: South Western  
Type of Report Ecology Received: Final cleanup report  
Site Register Issue: 98-06  
County Code: 27

Map ID  
Direction  
Distance  
Elevation

MAP FINDINGS

Site

Database(s)

EDR ID Number  
EPA ID Number

**UNITED PARCEL SERVICE (Continued)**

**U003354226**

Contact: Not reported  
Report Title: Not reported  
  
Date Ecology Received Report: 08/25/94  
Contaminants Found at Site: Petroleum products  
Media Contaminated: Groundwater, Soil  
Waste Management: Tank  
Region: South Western  
Type of Report Ecology Received: Interim cleanup report  
Site Register Issue: 93-32  
County Code: 27  
Contact: Not reported  
Report Title: Not reported

**AA94** **UPS TACOMA**  
**ESE** **5001 20TH ST E**  
**1/4-1/2** **TACOMA, WA 98424**  
**0.439 mi.**  
**2316 ft.** **Site 2 of 2 in cluster AA**  
  
**Relative:**  
**Higher**  
  
**Actual:**  
**16 ft.**

**RCRA-VSQQ** **1001969495**  
**WA CSCSL** **WAD180330961**  
**WA LUST**  
**WA UST**  
**WA ALLSITES**  
**FINDS**  
**ECHO**  
**WA MANIFEST**  
**WA NPDES**

RCRA Listings:  
Date Form Received by Agency: 2019-02-27 00:00:00.0  
Handler Name: UPS TACOMA  
Handler Address: 5001 20TH ST E  
Handler City,State,Zip: TACOMA, WA 98424  
EPA ID: WAD180330961  
Contact Name: TREAIR SMITH  
Contact Address: 4455 7TH AVE S  
Contact City,State,Zip: SEATTLE, WA 98108  
Contact Telephone: 206-621-6233  
Contact Fax: Not reported  
Contact Email: TREAIRSMITH@UPS.COM  
Contact Title: FACILITIES ENGINEER  
EPA Region: 10  
Land Type: Private  
Federal Waste Generator Description: Conditionally Exempt Small Quantity Generator  
Non-Notifier: Not reported  
Biennial Report Cycle: Not reported  
Accessibility: Not reported  
Active Site Indicator: Handler Activities  
State District Owner: WA  
State District: SWRO  
Mailing Address: 4455 7TH AVE S  
Mailing City,State,Zip: SEATTLE, WA 98108  
Owner Name: UNITED PARCEL SERVICE INC  
Owner Type: Private  
Operator Name: UNITED PARCEL SERVICE INC  
Operator Type: Private  
Short-Term Generator Activity: No  
Importer Activity: No  
Mixed Waste Generator: No  
Transporter Activity: No  
Transfer Facility Activity: No  
Recycler Activity with Storage: No

Map ID  
Direction  
Distance  
Elevation

MAP FINDINGS

Site

Database(s)

EDR ID Number  
EPA ID Number

**UPS TACOMA (Continued)**

**1001969495**

|  |                       |
|--|-----------------------|
| Small Quantity On-Site Burner Exemption:                       | No                    |
| Smelting Melting and Refining Furnace Exemption:               | No                    |
| Underground Injection Control:                                 | No                    |
| Off-Site Waste Receipt:  | No                    |
| Universal Waste Indicator:                                     | No                    |
| Universal Waste Destination Facility:                          | No                    |
| Federal Universal Waste:                                       | No                    |
| Active Site Fed-Reg Treatment Storage and Disposal Facility:   | Not reported          |
| Active Site Converter Treatment storage and Disposal Facility: | Not reported          |
| Active Site State-Reg Treatment Storage and Disposal Facility: | Not reported          |
| Active Site State-Reg Handler:                                 | ---                   |
| Federal Facility Indicator:                                    | Not reported          |
| Hazardous Secondary Material Indicator:                        | NN                    |
| Sub-Part K Indicator:  | Not reported          |
| Commercial TSD Indicator:                                      | No                    |
| Treatment Storage and Disposal Type:                           | Not reported          |
| 2018 GPRA Permit Baseline:                                     | Not on the Baseline   |
| 2018 GPRA Renewals Baseline:                                   | Not on the Baseline   |
| Permit Renewals Workload Universe:                             | Not reported          |
| Permit Workload Universe:                                      | Not reported          |
| Permit Progress Universe:                                      | Not reported          |
| Post-Closure Workload Universe:                                | Not reported          |
| Closure Workload Universe:                                     | Not reported          |
| 202 GPRA Corrective Action Baseline:                           | No                    |
| Corrective Action Workload Universe:                           | No                    |
| Subject to Corrective Action Universe:                         | No                    |
| Non-TSDFs Where RCRA CA has Been Imposed Universe:             | No                    |
| TSDFs Potentially Subject to CA Under 3004 (u)/(v) Universe:   | No                    |
| TSDFs Only Subject to CA under Discretionary Auth Universe:    | No                    |
| Corrective Action Priority Ranking:                            | No NCAPS ranking      |
| Environmental Control Indicator:                               | No                    |
| Institutional Control Indicator:                               | No                    |
| Human Exposure Controls Indicator:                             | N/A                   |
| Groundwater Controls Indicator:                                | N/A                   |
| Operating TSDF Universe:                                       | Not reported          |
| Full Enforcement Universe:                                     | Not reported          |
| Significant Non-Complier Universe:                             | No                    |
| Unaddressed Significant Non-Complier Universe:                 | No                    |
| Addressed Significant Non-Complier Universe:                   | No                    |
| Significant Non-Complier With a Compliance Schedule Universe:  | No                    |
| Financial Assurance Required:                                  | Not reported          |
| Handler Date of Last Change:                                   | 2019-03-25 20:10:45.0 |
| Recognized Trader-Importer:                                    | No                    |
| Recognized Trader-Exporter:                                    | No                    |
| Importer of Spent Lead Acid Batteries:                         | No                    |
| Exporter of Spent Lead Acid Batteries:                         | No                    |
| Recycler Activity Without Storage:                             | No                    |
| Manifest Broker:   | No                    |
| Sub-Part P Indicator:  | Not reported          |

Biennial: List of Years

Year: 2011

[Click Here for Biennial Reporting System Data:](#)

Year: 2009



Map ID  
Direction  
Distance  
Elevation

MAP FINDINGS

Site

Database(s)

EDR ID Number  
EPA ID Number

**UPS TACOMA (Continued)**

**1001969495**

Click Here for Biennial Reporting System Data:  
Year: 2007

Click Here for Biennial Reporting System Data:  
Year: 2005

Click Here for Biennial Reporting System Data:  
Year: 2003

Click Here for Biennial Reporting System Data:

Hazardous Waste Summary:

Waste Code: D001  
Waste Description: IGNITABLE WASTE

Waste Code: D002  
Waste Description: CORROSIVE WASTE

Waste Code: D003  
Waste Description: REACTIVE WASTE

Waste Code: D005  
Waste Description: BARIUM

Waste Code: D006  
Waste Description: CADMIUM

Waste Code: D007  
Waste Description: CHROMIUM

Waste Code: D008  
Waste Description: LEAD

Waste Code: D011  
Waste Description: SILVER

Waste Code: D018  
Waste Description: BENZENE

Waste Code: D019  
Waste Description: CARBON TETRACHLORIDE

Waste Code: D021  
Waste Description: CHLOROBENZENE

Waste Code: D023  
Waste Description: O-CRESOL

Waste Code: D035  
Waste Description: METHYL ETHYL KETONE

Waste Code: D039  
Waste Description: TETRACHLOROETHYLENE

Waste Code: P075  
Waste Description: NICOTINE, & SALTS (OR) PYRIDINE, 3-(1-METHYL-2-PYRROLIDINYL)-, (S)-, &

Map ID  
Direction  
Distance  
Elevation

MAP FINDINGS

Site

Database(s)

EDR ID Number  
EPA ID Number

**UPS TACOMA (Continued)**

**1001969495**

**SALTS**

|                    |  |
|--------------------|--|
| Waste Code:        | P105   |
| Waste Description: | SODIUM AZIDE   |
| Waste Code:        | P119   |
| Waste Description: | AMMONIUM VANADATE (OR) VANADIC ACID, AMMONIUM SALT   |
| Waste Code:        | U002   |
| Waste Description: | 2-PROPANONE (I) (OR) ACETONE (I)                     |
| Waste Code:        | U031   |
| Waste Description: | 1-BUTANOL (I) (OR) N-BUTYL ALCOHOL (I)               |
| Waste Code:        | U080   |
| Waste Description: | METHANE, DICHLORO- (OR) METHYLENE CHLORIDE           |
| Waste Code:        | U122   |
| Waste Description: | FORMALDEHYDE   |
| Waste Code:        | U134   |
| Waste Description: | HYDROFLUORIC ACID (C,T) (OR) HYDROGEN FLUORIDE (C,T) |
| Waste Code:        | U154   |
| Waste Description: | METHANOL (I) (OR) METHYL ALCOHOL (I)                 |
| Waste Code:        | U239   |
| Waste Description: | BENZENE, DIMETHYL- (I,T) (OR) XYLENE (I)             |

**Handler - Owner Operator:**

|                                |                           |
|--------------------------------|---------------------------|
| Owner/Operator Indicator:      | Operator                  |
| Owner/Operator Name:           | UNITED PARCEL SERVICE INC |
| Legal Status:                  | Private                   |
| Date Became Current:           | 1974-11-01 00:00:00.      |
| Date Ended Current:            | Not reported              |
| Owner/Operator Address:        | 5001 20TH ST E            |
| Owner/Operator City,State,Zip: | TACOMA, WA 98424          |
| Owner/Operator Telephone:      | 253-922-7990              |
| Owner/Operator Telephone Ext:  | Not reported              |
| Owner/Operator Fax:            | Not reported              |
| Owner/Operator Email:          | Not reported              |

|                                |                  |
|--------------------------------|------------------|
| Owner/Operator Indicator:      | Owner            |
| Owner/Operator Name:           | UPS TACOMA       |
| Legal Status:                  | Private          |
| Date Became Current:           | Not reported     |
| Date Ended Current:            | Not reported     |
| Owner/Operator Address:        | 5001 20TH ST E   |
| Owner/Operator City,State,Zip: | TACOMA, WA 98424 |
| Owner/Operator Telephone:      | 000-000-0000     |
| Owner/Operator Telephone Ext:  | Not reported     |
| Owner/Operator Fax:            | Not reported     |
| Owner/Operator Email:          | Not reported     |

|                           |            |
|---------------------------|------------|
| Owner/Operator Indicator: | Owner      |
| Owner/Operator Name:      | UPS TACOMA |
| Legal Status:             | Private    |

Map ID  
Direction  
Distance  
Elevation

MAP FINDINGS

Site

Database(s)

EDR ID Number  
EPA ID Number

**UPS TACOMA (Continued)**

**1001969495**

|                                |                           |
|--------------------------------|---------------------------|
| Date Became Current:           | Not reported              |
| Date Ended Current:            | Not reported              |
| Owner/Operator Address:        | 5001 20TH ST E            |
| Owner/Operator City,State,Zip: | TACOMA, WA 98424          |
| Owner/Operator Telephone:      | 000-000-0000              |
| Owner/Operator Telephone Ext:  | Not reported              |
| Owner/Operator Fax:            | Not reported              |
| Owner/Operator Email:          | Not reported              |
| Owner/Operator Indicator:      | Operator                  |
| Owner/Operator Name:           | UPS TACOMA                |
| Legal Status:                  | Private                   |
| Date Became Current:           | Not reported              |
| Date Ended Current:            | Not reported              |
| Owner/Operator Address:        | 5001 20TH ST E            |
| Owner/Operator City,State,Zip: | TACOMA, WA 98424          |
| Owner/Operator Telephone:      | 000-000-0000              |
| Owner/Operator Telephone Ext:  | Not reported              |
| Owner/Operator Fax:            | Not reported              |
| Owner/Operator Email:          | Not reported              |
| Owner/Operator Indicator:      | Operator                  |
| Owner/Operator Name:           | UNITED PARCEL SERVICE INC |
| Legal Status:                  | Private                   |
| Date Became Current:           | Not reported              |
| Date Ended Current:            | Not reported              |
| Owner/Operator Address:        | 4455 7TH AVE S            |
| Owner/Operator City,State,Zip: | SEATTLE, WA 98108         |
| Owner/Operator Telephone:      | 000-000-0000              |
| Owner/Operator Telephone Ext:  | Not reported              |
| Owner/Operator Fax:            | Not reported              |
| Owner/Operator Email:          | Not reported              |
| Owner/Operator Indicator:      | Operator                  |
| Owner/Operator Name:           | UNITED PARCEL SERVICE INC |
| Legal Status:                  | Private                   |
| Date Became Current:           | Not reported              |
| Date Ended Current:            | Not reported              |
| Owner/Operator Address:        | 4455 7TH AVE S            |
| Owner/Operator City,State,Zip: | SEATTLE, WA 98108         |
| Owner/Operator Telephone:      | 000-000-0000              |
| Owner/Operator Telephone Ext:  | Not reported              |
| Owner/Operator Fax:            | Not reported              |
| Owner/Operator Email:          | Not reported              |
| Owner/Operator Indicator:      | Owner                     |
| Owner/Operator Name:           | UNITED PARCEL SERVICE INC |
| Legal Status:                  | Private                   |
| Date Became Current:           | Not reported              |
| Date Ended Current:            | Not reported              |
| Owner/Operator Address:        | 4455 7TH AVE S            |
| Owner/Operator City,State,Zip: | SEATTLE, WA 98108         |
| Owner/Operator Telephone:      | 206-621-6233              |
| Owner/Operator Telephone Ext:  | Not reported              |
| Owner/Operator Fax:            | Not reported              |
| Owner/Operator Email:          | Not reported              |

Map ID  
Direction  
Distance  
Elevation

MAP FINDINGS

Site

Database(s)

EDR ID Number  
EPA ID Number

**UPS TACOMA (Continued)**

**1001969495**

|                                |                           |
|--------------------------------|---------------------------|
| Owner/Operator Indicator:      | Owner                     |
| Owner/Operator Name:           | UNITED PARCEL SERVICE INC |
| Legal Status:                  | Private                   |
| Date Became Current:           | Not reported              |
| Date Ended Current:            | Not reported              |
| Owner/Operator Address:        | 4455 7TH AVE S            |
| Owner/Operator City,State,Zip: | SEATTLE, WA 98108         |
| Owner/Operator Telephone:      | 206-621-6233              |
| Owner/Operator Telephone Ext:  | Not reported              |
| Owner/Operator Fax:            | Not reported              |
| Owner/Operator Email:          | Not reported              |

|                                |                           |
|--------------------------------|---------------------------|
| Owner/Operator Indicator:      | Operator                  |
| Owner/Operator Name:           | UNITED PARCEL SERVICE INC |
| Legal Status:                  | Private                   |
| Date Became Current:           | Not reported              |
| Date Ended Current:            | Not reported              |
| Owner/Operator Address:        | 4455 7TH AVE S            |
| Owner/Operator City,State,Zip: | SEATTLE, WA 98108         |
| Owner/Operator Telephone:      | 000-000-0000              |
| Owner/Operator Telephone Ext:  | Not reported              |
| Owner/Operator Fax:            | Not reported              |
| Owner/Operator Email:          | Not reported              |

|                                |                           |
|--------------------------------|---------------------------|
| Owner/Operator Indicator:      | Owner                     |
| Owner/Operator Name:           | UNITED PARCEL SERVICE INC |
| Legal Status:                  | Private                   |
| Date Became Current:           | Not reported              |
| Date Ended Current:            | Not reported              |
| Owner/Operator Address:        | 4455 7TH AVE S            |
| Owner/Operator City,State,Zip: | SEATTLE, WA 98108         |
| Owner/Operator Telephone:      | 206-621-6233              |
| Owner/Operator Telephone Ext:  | Not reported              |
| Owner/Operator Fax:            | Not reported              |
| Owner/Operator Email:          | Not reported              |

|                                |                           |
|--------------------------------|---------------------------|
| Owner/Operator Indicator:      | Owner                     |
| Owner/Operator Name:           | UNITED PARCEL SERVICE INC |
| Legal Status:                  | Private                   |
| Date Became Current:           | Not reported              |
| Date Ended Current:            | Not reported              |
| Owner/Operator Address:        | 4455 7TH AVE S            |
| Owner/Operator City,State,Zip: | SEATTLE, WA 98108         |
| Owner/Operator Telephone:      | 206-621-6233              |
| Owner/Operator Telephone Ext:  | Not reported              |
| Owner/Operator Fax:            | Not reported              |
| Owner/Operator Email:          | Not reported              |

|                                |                           |
|--------------------------------|---------------------------|
| Owner/Operator Indicator:      | Owner                     |
| Owner/Operator Name:           | UNITED PARCEL SERVICE INC |
| Legal Status:                  | Private                   |
| Date Became Current:           | 1974-11-01 00:00:00.      |
| Date Ended Current:            | Not reported              |
| Owner/Operator Address:        | 4455 7TH AVE S            |
| Owner/Operator City,State,Zip: | SEATTLE, WA 98108         |
| Owner/Operator Telephone:      | 206-621-6233              |
| Owner/Operator Telephone Ext:  | Not reported              |

Map ID  
Direction  
Distance  
Elevation

MAP FINDINGS

Site

Database(s)

EDR ID Number  
EPA ID Number

**UPS TACOMA (Continued)**

**1001969495**

|                                |                           |
|--------------------------------|---------------------------|
| Owner/Operator Fax:            | Not reported              |
| Owner/Operator Email:          | Not reported              |
| Owner/Operator Indicator:      | Operator                  |
| Owner/Operator Name:           | UNITED PARCEL SERVICE INC |
| Legal Status:                  | Private                   |
| Date Became Current:           | Not reported              |
| Date Ended Current:            | Not reported              |
| Owner/Operator Address:        | 5001 20TH ST E            |
| Owner/Operator City,State,Zip: | TACOMA, WA 98424          |
| Owner/Operator Telephone:      | 253-922-7990              |
| Owner/Operator Telephone Ext:  | Not reported              |
| Owner/Operator Fax:            | Not reported              |
| Owner/Operator Email:          | Not reported              |
| Owner/Operator Indicator:      | Owner                     |
| Owner/Operator Name:           | UNITED PARCEL SERVICE INC |
| Legal Status:                  | Private                   |
| Date Became Current:           | 1974-11-01 00:00:00.      |
| Date Ended Current:            | Not reported              |
| Owner/Operator Address:        | 4455 7TH AVE S            |
| Owner/Operator City,State,Zip: | SEATTLE, WA 98108         |
| Owner/Operator Telephone:      | 206-621-6233              |
| Owner/Operator Telephone Ext:  | Not reported              |
| Owner/Operator Fax:            | Not reported              |
| Owner/Operator Email:          | Not reported              |
| Owner/Operator Indicator:      | Owner                     |
| Owner/Operator Name:           | UNITED PARCEL SERVICE INC |
| Legal Status:                  | Private                   |
| Date Became Current:           | 1974-11-01 00:00:00.      |
| Date Ended Current:            | Not reported              |
| Owner/Operator Address:        | 4455 7TH AVE S            |
| Owner/Operator City,State,Zip: | SEATTLE, WA 98108         |
| Owner/Operator Telephone:      | Not reported              |
| Owner/Operator Telephone Ext:  | Not reported              |
| Owner/Operator Fax:            | Not reported              |
| Owner/Operator Email:          | Not reported              |
| Owner/Operator Indicator:      | Owner                     |
| Owner/Operator Name:           | UNITED PARCEL SERVICE INC |
| Legal Status:                  | Private                   |
| Date Became Current:           | 1974-11-01 00:00:00.      |
| Date Ended Current:            | Not reported              |
| Owner/Operator Address:        | 4455 7TH AVE S            |
| Owner/Operator City,State,Zip: | SEATTLE, WA 98108         |
| Owner/Operator Telephone:      | 206-621-6233              |
| Owner/Operator Telephone Ext:  | Not reported              |
| Owner/Operator Fax:            | Not reported              |
| Owner/Operator Email:          | Not reported              |
| Owner/Operator Indicator:      | Operator                  |
| Owner/Operator Name:           | UNITED PARCEL SERVICE INC |
| Legal Status:                  | Private                   |
| Date Became Current:           | 1974-11-01 00:00:00.      |
| Date Ended Current:            | Not reported              |
| Owner/Operator Address:        | 5001 20TH ST E            |

Map ID  
Direction  
Distance  
Elevation

MAP FINDINGS

Site

Database(s)

EDR ID Number  
EPA ID Number

**UPS TACOMA (Continued)**

**1001969495**

|                                |                           |
|--------------------------------|---------------------------|
| Owner/Operator City,State,Zip: | TACOMA, WA 98424          |
| Owner/Operator Telephone:      | 253-922-7990              |
| Owner/Operator Telephone Ext:  | Not reported              |
| Owner/Operator Fax:            | Not reported              |
| Owner/Operator Email:          | Not reported              |
| Owner/Operator Indicator:      | Operator                  |
| Owner/Operator Name:           | UNITED PARCEL SERVICE INC |
| Legal Status:                  | Private                   |
| Date Became Current:           | Not reported              |
| Date Ended Current:            | Not reported              |
| Owner/Operator Address:        | 4455 7TH AVE S            |
| Owner/Operator City,State,Zip: | SEATTLE, WA 98108-1731    |
| Owner/Operator Telephone:      | 206-621-6233              |
| Owner/Operator Telephone Ext:  | Not reported              |
| Owner/Operator Fax:            | Not reported              |
| Owner/Operator Email:          | Not reported              |
| Owner/Operator Indicator:      | Operator                  |
| Owner/Operator Name:           | UPS TACOMA                |
| Legal Status:                  | Private                   |
| Date Became Current:           | Not reported              |
| Date Ended Current:            | Not reported              |
| Owner/Operator Address:        | 5001 20TH ST E            |
| Owner/Operator City,State,Zip: | TACOMA, WA 98424          |
| Owner/Operator Telephone:      | 000-000-0000              |
| Owner/Operator Telephone Ext:  | Not reported              |
| Owner/Operator Fax:            | Not reported              |
| Owner/Operator Email:          | Not reported              |
| Owner/Operator Indicator:      | Operator                  |
| Owner/Operator Name:           | UNITED PARCEL SERVICE INC |
| Legal Status:                  | Private                   |
| Date Became Current:           | Not reported              |
| Date Ended Current:            | Not reported              |
| Owner/Operator Address:        | 4455 7TH AVE S            |
| Owner/Operator City,State,Zip: | SEATTLE, WA 98108         |
| Owner/Operator Telephone:      | 000-000-0000              |
| Owner/Operator Telephone Ext:  | Not reported              |
| Owner/Operator Fax:            | Not reported              |
| Owner/Operator Email:          | Not reported              |
| Owner/Operator Indicator:      | Owner                     |
| Owner/Operator Name:           | UNITED PARCEL SERVICE INC |
| Legal Status:                  | Private                   |
| Date Became Current:           | Not reported              |
| Date Ended Current:            | Not reported              |
| Owner/Operator Address:        | 4455 7TH AVE S            |
| Owner/Operator City,State,Zip: | SEATTLE, WA 98108         |
| Owner/Operator Telephone:      | 206-621-6233              |
| Owner/Operator Telephone Ext:  | Not reported              |
| Owner/Operator Fax:            | Not reported              |
| Owner/Operator Email:          | Not reported              |
| Owner/Operator Indicator:      | Operator                  |
| Owner/Operator Name:           | UNITED PARCEL SERVICE INC |
| Legal Status:                  | Private                   |

Map ID  
Direction  
Distance  
Elevation

MAP FINDINGS

Site

Database(s)

EDR ID Number  
EPA ID Number

**UPS TACOMA (Continued)**

**1001969495**

|                                |                           |
|--------------------------------|---------------------------|
| Date Became Current:           | Not reported              |
| Date Ended Current:            | Not reported              |
| Owner/Operator Address:        | 5001 20TH ST E            |
| Owner/Operator City,State,Zip: | TACOMA, WA 98424          |
| Owner/Operator Telephone:      | 253-922-7990              |
| Owner/Operator Telephone Ext:  | Not reported              |
| Owner/Operator Fax:            | Not reported              |
| Owner/Operator Email:          | Not reported              |
| Owner/Operator Indicator:      | Owner                     |
| Owner/Operator Name:           | UNITED PARCEL SERVICE INC |
| Legal Status:                  | Private                   |
| Date Became Current:           | Not reported              |
| Date Ended Current:            | Not reported              |
| Owner/Operator Address:        | 4455 7TH AVE S            |
| Owner/Operator City,State,Zip: | SEATTLE, WA 98108         |
| Owner/Operator Telephone:      | 206-621-6233              |
| Owner/Operator Telephone Ext:  | Not reported              |
| Owner/Operator Fax:            | Not reported              |
| Owner/Operator Email:          | Not reported              |
| Owner/Operator Indicator:      | Owner                     |
| Owner/Operator Name:           | UNITED PARCEL SERVICE INC |
| Legal Status:                  | Private                   |
| Date Became Current:           | Not reported              |
| Date Ended Current:            | Not reported              |
| Owner/Operator Address:        | 4455 7TH AVE S            |
| Owner/Operator City,State,Zip: | SEATTLE, WA 98108         |
| Owner/Operator Telephone:      | 206-621-6233              |
| Owner/Operator Telephone Ext:  | Not reported              |
| Owner/Operator Fax:            | Not reported              |
| Owner/Operator Email:          | Not reported              |
| Owner/Operator Indicator:      | Owner                     |
| Owner/Operator Name:           | UNITED PARCEL SERVICE INC |
| Legal Status:                  | Private                   |
| Date Became Current:           | 1974-11-01 00:00:00.      |
| Date Ended Current:            | Not reported              |
| Owner/Operator Address:        | 4455 7TH AVE S            |
| Owner/Operator City,State,Zip: | SEATTLE, WA 98108         |
| Owner/Operator Telephone:      | 206-621-6233              |
| Owner/Operator Telephone Ext:  | Not reported              |
| Owner/Operator Fax:            | Not reported              |
| Owner/Operator Email:          | Not reported              |
| Owner/Operator Indicator:      | Operator                  |
| Owner/Operator Name:           | UNITED PARCEL SERVICE INC |
| Legal Status:                  | Private                   |
| Date Became Current:           | Not reported              |
| Date Ended Current:            | Not reported              |
| Owner/Operator Address:        | 5001 20TH ST E            |
| Owner/Operator City,State,Zip: | TACOMA, WA 98424          |
| Owner/Operator Telephone:      | 253-922-7990              |
| Owner/Operator Telephone Ext:  | Not reported              |
| Owner/Operator Fax:            | Not reported              |
| Owner/Operator Email:          | Not reported              |

Map ID  
Direction  
Distance  
Elevation

MAP FINDINGS

Site

Database(s)

EDR ID Number  
EPA ID Number

**UPS TACOMA (Continued)**

**1001969495**

|                                |                           |
|--------------------------------|---------------------------|
| Owner/Operator Indicator:      | Operator                  |
| Owner/Operator Name:           | UNITED PARCEL SERVICE INC |
| Legal Status:                  | Private                   |
| Date Became Current:           | 1974-11-01 00:00:00.      |
| Date Ended Current:            | Not reported              |
| Owner/Operator Address:        | 5001 20TH ST E            |
| Owner/Operator City,State,Zip: | TACOMA, WA 98424          |
| Owner/Operator Telephone:      | Not reported              |
| Owner/Operator Telephone Ext:  | Not reported              |
| Owner/Operator Fax:            | Not reported              |
| Owner/Operator Email:          | Not reported              |

|                                |                  |
|--------------------------------|------------------|
| Owner/Operator Indicator:      | Owner            |
| Owner/Operator Name:           | UPS TACOMA       |
| Legal Status:                  | Private          |
| Date Became Current:           | Not reported     |
| Date Ended Current:            | Not reported     |
| Owner/Operator Address:        | 5001 20TH ST E   |
| Owner/Operator City,State,Zip: | TACOMA, WA 98424 |
| Owner/Operator Telephone:      | 000-000-0000     |
| Owner/Operator Telephone Ext:  | Not reported     |
| Owner/Operator Fax:            | Not reported     |
| Owner/Operator Email:          | Not reported     |

|                                |                           |
|--------------------------------|---------------------------|
| Owner/Operator Indicator:      | Owner                     |
| Owner/Operator Name:           | UNITED PARCEL SERVICE INC |
| Legal Status:                  | Private                   |
| Date Became Current:           | Not reported              |
| Date Ended Current:            | Not reported              |
| Owner/Operator Address:        | 4455 7TH AVE S            |
| Owner/Operator City,State,Zip: | SEATTLE, WA 98108         |
| Owner/Operator Telephone:      | 206-621-6233              |
| Owner/Operator Telephone Ext:  | Not reported              |
| Owner/Operator Fax:            | Not reported              |
| Owner/Operator Email:          | Not reported              |

|                                |                           |
|--------------------------------|---------------------------|
| Owner/Operator Indicator:      | Owner                     |
| Owner/Operator Name:           | UNITED PARCEL SERVICE INC |
| Legal Status:                  | Private                   |
| Date Became Current:           | Not reported              |
| Date Ended Current:            | Not reported              |
| Owner/Operator Address:        | 4455 7TH AVE S            |
| Owner/Operator City,State,Zip: | SEATTLE, WA 98108         |
| Owner/Operator Telephone:      | 206-621-6233              |
| Owner/Operator Telephone Ext:  | Not reported              |
| Owner/Operator Fax:            | Not reported              |
| Owner/Operator Email:          | Not reported              |

|                                |                           |
|--------------------------------|---------------------------|
| Owner/Operator Indicator:      | Owner                     |
| Owner/Operator Name:           | UNITED PARCEL SERVICE INC |
| Legal Status:                  | Private                   |
| Date Became Current:           | Not reported              |
| Date Ended Current:            | Not reported              |
| Owner/Operator Address:        | 4455 7TH AVE S            |
| Owner/Operator City,State,Zip: | SEATTLE, WA 98108         |
| Owner/Operator Telephone:      | 206-621-6233              |
| Owner/Operator Telephone Ext:  | Not reported              |



Map ID  
Direction  
Distance  
Elevation

MAP FINDINGS

Site

Database(s)

EDR ID Number  
EPA ID Number

**UPS TACOMA (Continued)**

**1001969495**

|                                |                           |
|--------------------------------|---------------------------|
| Owner/Operator Fax:            | Not reported              |
| Owner/Operator Email:          | Not reported              |
| Owner/Operator Indicator:      | Owner                     |
| Owner/Operator Name:           | UNITED PARCEL SERVICE INC |
| Legal Status:                  | Private                   |
| Date Became Current:           | Not reported              |
| Date Ended Current:            | Not reported              |
| Owner/Operator Address:        | 4455 7TH AVE S            |
| Owner/Operator City,State,Zip: | SEATTLE, WA 98108         |
| Owner/Operator Telephone:      | 206-621-6233              |
| Owner/Operator Telephone Ext:  | Not reported              |
| Owner/Operator Fax:            | Not reported              |
| Owner/Operator Email:          | Not reported              |
| Owner/Operator Indicator:      | Owner                     |
| Owner/Operator Name:           | UNITED PARCEL SERVICE INC |
| Legal Status:                  | Private                   |
| Date Became Current:           | 1974-11-01 00:00:00.      |
| Date Ended Current:            | Not reported              |
| Owner/Operator Address:        | 4455 7TH AVE S            |
| Owner/Operator City,State,Zip: | SEATTLE, WA 98108         |
| Owner/Operator Telephone:      | 206-621-6233              |
| Owner/Operator Telephone Ext:  | Not reported              |
| Owner/Operator Fax:            | Not reported              |
| Owner/Operator Email:          | Not reported              |
| Owner/Operator Indicator:      | Owner                     |
| Owner/Operator Name:           | UNITED PARCEL SERVICE INC |
| Legal Status:                  | Private                   |
| Date Became Current:           | 1974-11-01 00:00:00.      |
| Date Ended Current:            | Not reported              |
| Owner/Operator Address:        | 4455 7TH AVE S            |
| Owner/Operator City,State,Zip: | SEATTLE, WA 98108         |
| Owner/Operator Telephone:      | 206-621-6233              |
| Owner/Operator Telephone Ext:  | Not reported              |
| Owner/Operator Fax:            | Not reported              |
| Owner/Operator Email:          | Not reported              |
| Owner/Operator Indicator:      | Owner                     |
| Owner/Operator Name:           | UNITED PARCEL SERVICE INC |
| Legal Status:                  | Private                   |
| Date Became Current:           | 1974-11-01 00:00:00.      |
| Date Ended Current:            | Not reported              |
| Owner/Operator Address:        | 4455 7TH AVE S            |
| Owner/Operator City,State,Zip: | SEATTLE, WA 98108         |
| Owner/Operator Telephone:      | 206-621-6233              |
| Owner/Operator Telephone Ext:  | Not reported              |
| Owner/Operator Fax:            | Not reported              |
| Owner/Operator Email:          | Not reported              |
| Owner/Operator Indicator:      | Operator                  |
| Owner/Operator Name:           | UNITED PARCEL SERVICE INC |
| Legal Status:                  | Private                   |
| Date Became Current:           | Not reported              |
| Date Ended Current:            | Not reported              |
| Owner/Operator Address:        | 5001 20TH ST E            |

Map ID  
Direction  
Distance  
Elevation

MAP FINDINGS

Site

Database(s)

EDR ID Number  
EPA ID Number

**UPS TACOMA (Continued)**

**1001969495**

|                                |                           |
|--------------------------------|---------------------------|
| Owner/Operator City,State,Zip: | TACOMA, WA 98424          |
| Owner/Operator Telephone:      | 253-922-7990              |
| Owner/Operator Telephone Ext:  | Not reported              |
| Owner/Operator Fax:            | Not reported              |
| Owner/Operator Email:          | Not reported              |
| Owner/Operator Indicator:      | Owner                     |
| Owner/Operator Name:           | UNITED PARCEL SERVICE INC |
| Legal Status:                  | Private                   |
| Date Became Current:           | 1974-11-01 00:00:00.      |
| Date Ended Current:            | Not reported              |
| Owner/Operator Address:        | 4455 7TH AVE S            |
| Owner/Operator City,State,Zip: | SEATTLE, WA 98108         |
| Owner/Operator Telephone:      | 206-621-6233              |
| Owner/Operator Telephone Ext:  | Not reported              |
| Owner/Operator Fax:            | Not reported              |
| Owner/Operator Email:          | Not reported              |
| Owner/Operator Indicator:      | Owner                     |
| Owner/Operator Name:           | UNITED PARCEL SERVICE INC |
| Legal Status:                  | Private                   |
| Date Became Current:           | Not reported              |
| Date Ended Current:            | Not reported              |
| Owner/Operator Address:        | 4455 7TH AVE S            |
| Owner/Operator City,State,Zip: | SEATTLE, WA 98108         |
| Owner/Operator Telephone:      | 206-621-6233              |
| Owner/Operator Telephone Ext:  | Not reported              |
| Owner/Operator Fax:            | Not reported              |
| Owner/Operator Email:          | Not reported              |
| Owner/Operator Indicator:      | Owner                     |
| Owner/Operator Name:           | UNITED PARCEL SERVICE INC |
| Legal Status:                  | Private                   |
| Date Became Current:           | 1974-11-01 00:00:00.      |
| Date Ended Current:            | Not reported              |
| Owner/Operator Address:        | 4455 7TH AVE S            |
| Owner/Operator City,State,Zip: | SEATTLE, WA 98108         |
| Owner/Operator Telephone:      | 206-621-6233              |
| Owner/Operator Telephone Ext:  | Not reported              |
| Owner/Operator Fax:            | Not reported              |
| Owner/Operator Email:          | Not reported              |
| Owner/Operator Indicator:      | Operator                  |
| Owner/Operator Name:           | UNITED PARCEL SERVICE INC |
| Legal Status:                  | Private                   |
| Date Became Current:           | 1974-11-01 00:00:00.      |
| Date Ended Current:            | Not reported              |
| Owner/Operator Address:        | 5001 20TH ST E            |
| Owner/Operator City,State,Zip: | TACOMA, WA 98424          |
| Owner/Operator Telephone:      | Not reported              |
| Owner/Operator Telephone Ext:  | Not reported              |
| Owner/Operator Fax:            | Not reported              |
| Owner/Operator Email:          | Not reported              |
| Owner/Operator Indicator:      | Owner                     |
| Owner/Operator Name:           | UPS TACOMA                |
| Legal Status:                  | Private                   |

Map ID  
Direction  
Distance  
Elevation

MAP FINDINGS

Site

Database(s)

EDR ID Number  
EPA ID Number

**UPS TACOMA (Continued)**

**1001969495**

|                                |                           |
|--------------------------------|---------------------------|
| Date Became Current:           | Not reported              |
| Date Ended Current:            | Not reported              |
| Owner/Operator Address:        | 5001 20TH ST E            |
| Owner/Operator City,State,Zip: | TACOMA, WA 98424          |
| Owner/Operator Telephone:      | 000-000-0000              |
| Owner/Operator Telephone Ext:  | Not reported              |
| Owner/Operator Fax:            | Not reported              |
| Owner/Operator Email:          | Not reported              |
| Owner/Operator Indicator:      | Owner                     |
| Owner/Operator Name:           | UPS TACOMA                |
| Legal Status:                  | Private                   |
| Date Became Current:           | Not reported              |
| Date Ended Current:            | Not reported              |
| Owner/Operator Address:        | 5001 20TH ST E            |
| Owner/Operator City,State,Zip: | TACOMA, WA 98424          |
| Owner/Operator Telephone:      | 000-000-0000              |
| Owner/Operator Telephone Ext:  | Not reported              |
| Owner/Operator Fax:            | Not reported              |
| Owner/Operator Email:          | Not reported              |
| Owner/Operator Indicator:      | Operator                  |
| Owner/Operator Name:           | UNITED PARCEL SERVICE INC |
| Legal Status:                  | Private                   |
| Date Became Current:           | Not reported              |
| Date Ended Current:            | Not reported              |
| Owner/Operator Address:        | 4455 7TH AVE S            |
| Owner/Operator City,State,Zip: | SEATTLE, WA 98108         |
| Owner/Operator Telephone:      | 000-000-0000              |
| Owner/Operator Telephone Ext:  | Not reported              |
| Owner/Operator Fax:            | Not reported              |
| Owner/Operator Email:          | Not reported              |
| Owner/Operator Indicator:      | Owner                     |
| Owner/Operator Name:           | UNITED PARCEL SERVICE INC |
| Legal Status:                  | Private                   |
| Date Became Current:           | 1974-11-01 00:00:00.      |
| Date Ended Current:            | Not reported              |
| Owner/Operator Address:        | 4455 7TH AVE S            |
| Owner/Operator City,State,Zip: | SEATTLE, WA 98108         |
| Owner/Operator Telephone:      | 206-621-6233              |
| Owner/Operator Telephone Ext:  | Not reported              |
| Owner/Operator Fax:            | Not reported              |
| Owner/Operator Email:          | Not reported              |
| Owner/Operator Indicator:      | Owner                     |
| Owner/Operator Name:           | UNITED PARCEL SERVICE INC |
| Legal Status:                  | Private                   |
| Date Became Current:           | 1974-11-01 00:00:00.      |
| Date Ended Current:            | Not reported              |
| Owner/Operator Address:        | 4455 7TH AVE S            |
| Owner/Operator City,State,Zip: | SEATTLE, WA 98108         |
| Owner/Operator Telephone:      | 206-621-6233              |
| Owner/Operator Telephone Ext:  | Not reported              |
| Owner/Operator Fax:            | Not reported              |
| Owner/Operator Email:          | Not reported              |

Map ID  
Direction  
Distance  
Elevation

MAP FINDINGS

Site

Database(s)

EDR ID Number  
EPA ID Number

**UPS TACOMA (Continued)**

**1001969495**

|                                |                           |
|--------------------------------|---------------------------|
| Owner/Operator Indicator:      | Owner                     |
| Owner/Operator Name:           | UNITED PARCEL SERVICE INC |
| Legal Status:                  | Private                   |
| Date Became Current:           | 1974-11-01 00:00:00.      |
| Date Ended Current:            | Not reported              |
| Owner/Operator Address:        | 4455 7TH AVE S            |
| Owner/Operator City,State,Zip: | SEATTLE, WA 98108         |
| Owner/Operator Telephone:      | 206-621-6233              |
| Owner/Operator Telephone Ext:  | Not reported              |
| Owner/Operator Fax:            | Not reported              |
| Owner/Operator Email:          | Not reported              |

|                                |                           |
|--------------------------------|---------------------------|
| Owner/Operator Indicator:      | Operator                  |
| Owner/Operator Name:           | UNITED PARCEL SERVICE INC |
| Legal Status:                  | Private                   |
| Date Became Current:           | Not reported              |
| Date Ended Current:            | Not reported              |
| Owner/Operator Address:        | 5001 20TH ST E            |
| Owner/Operator City,State,Zip: | TACOMA, WA 98424          |
| Owner/Operator Telephone:      | 253-922-7990              |
| Owner/Operator Telephone Ext:  | Not reported              |
| Owner/Operator Fax:            | Not reported              |
| Owner/Operator Email:          | Not reported              |

|                                |                           |
|--------------------------------|---------------------------|
| Owner/Operator Indicator:      | Operator                  |
| Owner/Operator Name:           | UNITED PARCEL SERVICE INC |
| Legal Status:                  | Private                   |
| Date Became Current:           | Not reported              |
| Date Ended Current:            | Not reported              |
| Owner/Operator Address:        | 5001 20TH ST E            |
| Owner/Operator City,State,Zip: | TACOMA, WA 98424          |
| Owner/Operator Telephone:      | 253-922-7990              |
| Owner/Operator Telephone Ext:  | Not reported              |
| Owner/Operator Fax:            | Not reported              |
| Owner/Operator Email:          | Not reported              |

|                                |                           |
|--------------------------------|---------------------------|
| Owner/Operator Indicator:      | Owner                     |
| Owner/Operator Name:           | UNITED PARCEL SERVICE INC |
| Legal Status:                  | Private                   |
| Date Became Current:           | Not reported              |
| Date Ended Current:            | Not reported              |
| Owner/Operator Address:        | 4455 7TH AVE S            |
| Owner/Operator City,State,Zip: | SEATTLE, WA 98108         |
| Owner/Operator Telephone:      | 206-621-6233              |
| Owner/Operator Telephone Ext:  | Not reported              |
| Owner/Operator Fax:            | Not reported              |
| Owner/Operator Email:          | Not reported              |

|                                |                           |
|--------------------------------|---------------------------|
| Owner/Operator Indicator:      | Owner                     |
| Owner/Operator Name:           | UNITED PARCEL SERVICE INC |
| Legal Status:                  | Private                   |
| Date Became Current:           | 1974-11-01 00:00:00.      |
| Date Ended Current:            | Not reported              |
| Owner/Operator Address:        | 4455 7TH AVE S            |
| Owner/Operator City,State,Zip: | SEATTLE, WA 98108         |
| Owner/Operator Telephone:      | Not reported              |
| Owner/Operator Telephone Ext:  | Not reported              |

Map ID  
Direction  
Distance  
Elevation

MAP FINDINGS

Site

Database(s)

EDR ID Number  
EPA ID Number

**UPS TACOMA (Continued)**

**1001969495**

|                                |                           |
|--------------------------------|---------------------------|
| Owner/Operator Fax:            | Not reported              |
| Owner/Operator Email:          | Not reported              |
| Owner/Operator Indicator:      | Owner                     |
| Owner/Operator Name:           | UNITED PARCEL SERVICE INC |
| Legal Status:                  | Private                   |
| Date Became Current:           | 1974-11-01 00:00:00.      |
| Date Ended Current:            | Not reported              |
| Owner/Operator Address:        | 4455 7TH AVE S            |
| Owner/Operator City,State,Zip: | SEATTLE, WA 98108         |
| Owner/Operator Telephone:      | 206-621-6233              |
| Owner/Operator Telephone Ext:  | Not reported              |
| Owner/Operator Fax:            | Not reported              |
| Owner/Operator Email:          | Not reported              |
| Owner/Operator Indicator:      | Owner                     |
| Owner/Operator Name:           | UNITED PARCEL SERVICE INC |
| Legal Status:                  | Private                   |
| Date Became Current:           | Not reported              |
| Date Ended Current:            | Not reported              |
| Owner/Operator Address:        | 4455 7TH AVE S            |
| Owner/Operator City,State,Zip: | SEATTLE, WA 98108-1731    |
| Owner/Operator Telephone:      | 206-621-6233              |
| Owner/Operator Telephone Ext:  | Not reported              |
| Owner/Operator Fax:            | Not reported              |
| Owner/Operator Email:          | Not reported              |
| Owner/Operator Indicator:      | Owner                     |
| Owner/Operator Name:           | UNITED PARCEL SERVICE INC |
| Legal Status:                  | Private                   |
| Date Became Current:           | 1998-03-03 00:00:00.      |
| Date Ended Current:            | Not reported              |
| Owner/Operator Address:        | 4455 7TH AVE S            |
| Owner/Operator City,State,Zip: | SEATTLE, WA 98108         |
| Owner/Operator Telephone:      | 206-621-6233              |
| Owner/Operator Telephone Ext:  | Not reported              |
| Owner/Operator Fax:            | Not reported              |
| Owner/Operator Email:          | Not reported              |
| Owner/Operator Indicator:      | Operator                  |
| Owner/Operator Name:           | UNITED PARCEL SERVICE INC |
| Legal Status:                  | Private                   |
| Date Became Current:           | Not reported              |
| Date Ended Current:            | Not reported              |
| Owner/Operator Address:        | 5001 20TH ST E            |
| Owner/Operator City,State,Zip: | TACOMA, WA 98424          |
| Owner/Operator Telephone:      | 253-922-7990              |
| Owner/Operator Telephone Ext:  | Not reported              |
| Owner/Operator Fax:            | Not reported              |
| Owner/Operator Email:          | Not reported              |
| Owner/Operator Indicator:      | Owner                     |
| Owner/Operator Name:           | UNITED PARCEL SERVICE INC |
| Legal Status:                  | Private                   |
| Date Became Current:           | 1974-11-01 00:00:00.      |
| Date Ended Current:            | Not reported              |
| Owner/Operator Address:        | 4455 7TH AVE S            |

Map ID  
Direction  
Distance  
Elevation

MAP FINDINGS

Site

Database(s)

EDR ID Number  
EPA ID Number

**UPS TACOMA (Continued)**

**1001969495**

|                                |                           |
|--------------------------------|---------------------------|
| Owner/Operator City,State,Zip: | SEATTLE, WA 98108         |
| Owner/Operator Telephone:      | 206-621-6233              |
| Owner/Operator Telephone Ext:  | Not reported              |
| Owner/Operator Fax:            | Not reported              |
| Owner/Operator Email:          | Not reported              |
| Owner/Operator Indicator:      | Owner                     |
| Owner/Operator Name:           | UNITED PARCEL SERVICE INC |
| Legal Status:                  | Private                   |
| Date Became Current:           | 1974-11-01 00:00:00.      |
| Date Ended Current:            | Not reported              |
| Owner/Operator Address:        | 4455 7TH AVE S            |
| Owner/Operator City,State,Zip: | SEATTLE, WA 98108         |
| Owner/Operator Telephone:      | 206-621-6233              |
| Owner/Operator Telephone Ext:  | Not reported              |
| Owner/Operator Fax:            | Not reported              |
| Owner/Operator Email:          | Not reported              |
| Owner/Operator Indicator:      | Operator                  |
| Owner/Operator Name:           | UNITED PARCEL SERVICE INC |
| Legal Status:                  | Private                   |
| Date Became Current:           | Not reported              |
| Date Ended Current:            | Not reported              |
| Owner/Operator Address:        | 5001 20TH ST E            |
| Owner/Operator City,State,Zip: | TACOMA, WA 98424          |
| Owner/Operator Telephone:      | 253-922-7990              |
| Owner/Operator Telephone Ext:  | Not reported              |
| Owner/Operator Fax:            | Not reported              |
| Owner/Operator Email:          | Not reported              |
| Owner/Operator Indicator:      | Owner                     |
| Owner/Operator Name:           | UNITED PARCEL SERVICE INC |
| Legal Status:                  | Private                   |
| Date Became Current:           | Not reported              |
| Date Ended Current:            | Not reported              |
| Owner/Operator Address:        | 4455 7TH AVE S            |
| Owner/Operator City,State,Zip: | SEATTLE, WA 98108         |
| Owner/Operator Telephone:      | 206-621-6233              |
| Owner/Operator Telephone Ext:  | Not reported              |
| Owner/Operator Fax:            | Not reported              |
| Owner/Operator Email:          | Not reported              |
| Owner/Operator Indicator:      | Operator                  |
| Owner/Operator Name:           | UNITED PARCEL SERVICE INC |
| Legal Status:                  | Private                   |
| Date Became Current:           | Not reported              |
| Date Ended Current:            | Not reported              |
| Owner/Operator Address:        | 5001 20TH ST E            |
| Owner/Operator City,State,Zip: | TACOMA, WA 98424          |
| Owner/Operator Telephone:      | 253-922-7990              |
| Owner/Operator Telephone Ext:  | Not reported              |
| Owner/Operator Fax:            | Not reported              |
| Owner/Operator Email:          | Not reported              |
| Owner/Operator Indicator:      | Operator                  |
| Owner/Operator Name:           | UNITED PARCEL SERVICE INC |
| Legal Status:                  | Private                   |

Map ID  
Direction  
Distance  
Elevation

MAP FINDINGS

Site

Database(s)

EDR ID Number  
EPA ID Number

**UPS TACOMA (Continued)**

**1001969495**

|                                |                           |
|--------------------------------|---------------------------|
| Date Became Current:           | 1974-11-01 00:00:00.      |
| Date Ended Current:            | Not reported              |
| Owner/Operator Address:        | 5001 20TH ST E            |
| Owner/Operator City,State,Zip: | TACOMA, WA 98424          |
| Owner/Operator Telephone:      | 253-922-7990              |
| Owner/Operator Telephone Ext:  | Not reported              |
| Owner/Operator Fax:            | Not reported              |
| Owner/Operator Email:          | Not reported              |
| Owner/Operator Indicator:      | Operator                  |
| Owner/Operator Name:           | UNITED PARCEL SERVICE INC |
| Legal Status:                  | Private                   |
| Date Became Current:           | 1974-11-01 00:00:00.      |
| Date Ended Current:            | Not reported              |
| Owner/Operator Address:        | 5001 20TH ST E            |
| Owner/Operator City,State,Zip: | TACOMA, WA 98424          |
| Owner/Operator Telephone:      | Not reported              |
| Owner/Operator Telephone Ext:  | Not reported              |
| Owner/Operator Fax:            | Not reported              |
| Owner/Operator Email:          | Not reported              |
| Owner/Operator Indicator:      | Owner                     |
| Owner/Operator Name:           | UPS TACOMA                |
| Legal Status:                  | Private                   |
| Date Became Current:           | Not reported              |
| Date Ended Current:            | Not reported              |
| Owner/Operator Address:        | 5001 20TH ST E            |
| Owner/Operator City,State,Zip: | TACOMA, WA 98424          |
| Owner/Operator Telephone:      | 000-000-0000              |
| Owner/Operator Telephone Ext:  | Not reported              |
| Owner/Operator Fax:            | Not reported              |
| Owner/Operator Email:          | Not reported              |
| Owner/Operator Indicator:      | Owner                     |
| Owner/Operator Name:           | UNITED PARCEL SERVICE INC |
| Legal Status:                  | Private                   |
| Date Became Current:           | 1998-03-03 00:00:00.      |
| Date Ended Current:            | Not reported              |
| Owner/Operator Address:        | 4455 7TH AVE S            |
| Owner/Operator City,State,Zip: | SEATTLE, WA 98108         |
| Owner/Operator Telephone:      | 206-621-6233              |
| Owner/Operator Telephone Ext:  | Not reported              |
| Owner/Operator Fax:            | Not reported              |
| Owner/Operator Email:          | Not reported              |
| Owner/Operator Indicator:      | Owner                     |
| Owner/Operator Name:           | UNITED PARCEL SERVICE INC |
| Legal Status:                  | Private                   |
| Date Became Current:           | 1998-03-03 00:00:00.      |
| Date Ended Current:            | Not reported              |
| Owner/Operator Address:        | 4455 7TH AVE S            |
| Owner/Operator City,State,Zip: | SEATTLE, WA 98108         |
| Owner/Operator Telephone:      | 206-621-6233              |
| Owner/Operator Telephone Ext:  | Not reported              |
| Owner/Operator Fax:            | Not reported              |
| Owner/Operator Email:          | Not reported              |

Map ID  
Direction  
Distance  
Elevation

MAP FINDINGS

Site

Database(s)

EDR ID Number  
EPA ID Number

**UPS TACOMA (Continued)**

**1001969495**

|                                |                           |
|--------------------------------|---------------------------|
| Owner/Operator Indicator:      | Owner                     |
| Owner/Operator Name:           | UNITED PARCEL SERVICE INC |
| Legal Status:                  | Private                   |
| Date Became Current:           | Not reported              |
| Date Ended Current:            | Not reported              |
| Owner/Operator Address:        | 4455 7TH AVE S            |
| Owner/Operator City,State,Zip: | SEATTLE, WA 98108         |
| Owner/Operator Telephone:      | 206-621-6233              |
| Owner/Operator Telephone Ext:  | Not reported              |
| Owner/Operator Fax:            | Not reported              |
| Owner/Operator Email:          | Not reported              |

|                                |                           |
|--------------------------------|---------------------------|
| Owner/Operator Indicator:      | Owner                     |
| Owner/Operator Name:           | UNITED PARCEL SERVICE INC |
| Legal Status:                  | Private                   |
| Date Became Current:           | 1998-03-03 00:00:00.      |
| Date Ended Current:            | Not reported              |
| Owner/Operator Address:        | 4455 7TH AVE S            |
| Owner/Operator City,State,Zip: | SEATTLE, WA 98108         |
| Owner/Operator Telephone:      | 206-621-6233              |
| Owner/Operator Telephone Ext:  | Not reported              |
| Owner/Operator Fax:            | Not reported              |
| Owner/Operator Email:          | Not reported              |

|                                |                           |
|--------------------------------|---------------------------|
| Owner/Operator Indicator:      | Owner                     |
| Owner/Operator Name:           | UNITED PARCEL SERVICE INC |
| Legal Status:                  | Private                   |
| Date Became Current:           | Not reported              |
| Date Ended Current:            | Not reported              |
| Owner/Operator Address:        | 4455 7TH AVE S            |
| Owner/Operator City,State,Zip: | SEATTLE, WA 98108         |
| Owner/Operator Telephone:      | 206-621-6233              |
| Owner/Operator Telephone Ext:  | Not reported              |
| Owner/Operator Fax:            | Not reported              |
| Owner/Operator Email:          | Not reported              |

|                                |                           |
|--------------------------------|---------------------------|
| Owner/Operator Indicator:      | Owner                     |
| Owner/Operator Name:           | UNITED PARCEL SERVICE INC |
| Legal Status:                  | Private                   |
| Date Became Current:           | 1974-11-01 00:00:00.      |
| Date Ended Current:            | Not reported              |
| Owner/Operator Address:        | 4455 7TH AVE S            |
| Owner/Operator City,State,Zip: | SEATTLE, WA 98108         |
| Owner/Operator Telephone:      | 206-621-6233              |
| Owner/Operator Telephone Ext:  | Not reported              |
| Owner/Operator Fax:            | Not reported              |
| Owner/Operator Email:          | Not reported              |

|                                |                           |
|--------------------------------|---------------------------|
| Owner/Operator Indicator:      | Operator                  |
| Owner/Operator Name:           | UNITED PARCEL SERVICE INC |
| Legal Status:                  | Private                   |
| Date Became Current:           | Not reported              |
| Date Ended Current:            | Not reported              |
| Owner/Operator Address:        | 5001 20TH ST E            |
| Owner/Operator City,State,Zip: | TACOMA, WA 98424          |
| Owner/Operator Telephone:      | 253-922-7990              |
| Owner/Operator Telephone Ext:  | Not reported              |



Map ID  
Direction  
Distance  
Elevation

MAP FINDINGS

Site

Database(s)

EDR ID Number  
EPA ID Number

**UPS TACOMA (Continued)**

**1001969495**

|                                |                           |
|--------------------------------|---------------------------|
| Owner/Operator Fax:            | Not reported              |
| Owner/Operator Email:          | Not reported              |
| Owner/Operator Indicator:      | Owner                     |
| Owner/Operator Name:           | UNITED PARCEL SERVICE INC |
| Legal Status:                  | Private                   |
| Date Became Current:           | Not reported              |
| Date Ended Current:            | Not reported              |
| Owner/Operator Address:        | 4455 7TH AVE S            |
| Owner/Operator City,State,Zip: | SEATTLE, WA 98108         |
| Owner/Operator Telephone:      | 206-621-6233              |
| Owner/Operator Telephone Ext:  | Not reported              |
| Owner/Operator Fax:            | Not reported              |
| Owner/Operator Email:          | Not reported              |
| Owner/Operator Indicator:      | Owner                     |
| Owner/Operator Name:           | UNITED PARCEL SERVICE INC |
| Legal Status:                  | Private                   |
| Date Became Current:           | Not reported              |
| Date Ended Current:            | Not reported              |
| Owner/Operator Address:        | 4455 7TH AVE S            |
| Owner/Operator City,State,Zip: | SEATTLE, WA 98108         |
| Owner/Operator Telephone:      | 206-621-6233              |
| Owner/Operator Telephone Ext:  | Not reported              |
| Owner/Operator Fax:            | Not reported              |
| Owner/Operator Email:          | Not reported              |
| Owner/Operator Indicator:      | Operator                  |
| Owner/Operator Name:           | UNITED PARCEL SERVICE INC |
| Legal Status:                  | Private                   |
| Date Became Current:           | Not reported              |
| Date Ended Current:            | Not reported              |
| Owner/Operator Address:        | 5001 20TH ST E            |
| Owner/Operator City,State,Zip: | TACOMA, WA 98424          |
| Owner/Operator Telephone:      | 253-922-7990              |
| Owner/Operator Telephone Ext:  | Not reported              |
| Owner/Operator Fax:            | Not reported              |
| Owner/Operator Email:          | Not reported              |
| Owner/Operator Indicator:      | Owner                     |
| Owner/Operator Name:           | UNITED PARCEL SERVICE INC |
| Legal Status:                  | Private                   |
| Date Became Current:           | 1974-11-01 00:00:00.      |
| Date Ended Current:            | Not reported              |
| Owner/Operator Address:        | 4455 7TH AVE S            |
| Owner/Operator City,State,Zip: | SEATTLE, WA 98108         |
| Owner/Operator Telephone:      | Not reported              |
| Owner/Operator Telephone Ext:  | Not reported              |
| Owner/Operator Fax:            | Not reported              |
| Owner/Operator Email:          | Not reported              |
| Owner/Operator Indicator:      | Owner                     |
| Owner/Operator Name:           | UPS TACOMA                |
| Legal Status:                  | Private                   |
| Date Became Current:           | Not reported              |
| Date Ended Current:            | Not reported              |
| Owner/Operator Address:        | 5001 20TH ST E            |

Map ID  
Direction  
Distance  
Elevation

MAP FINDINGS

Site

Database(s)

EDR ID Number  
EPA ID Number

**UPS TACOMA (Continued)**

**1001969495**

|                                |                           |
|--------------------------------|---------------------------|
| Owner/Operator City,State,Zip: | TACOMA, WA 98424          |
| Owner/Operator Telephone:      | 000-000-0000              |
| Owner/Operator Telephone Ext:  | Not reported              |
| Owner/Operator Fax:            | Not reported              |
| Owner/Operator Email:          | Not reported              |
| Owner/Operator Indicator:      | Operator                  |
| Owner/Operator Name:           | UNITED PARCEL SERVICE INC |
| Legal Status:                  | Private                   |
| Date Became Current:           | Not reported              |
| Date Ended Current:            | Not reported              |
| Owner/Operator Address:        | 4455 7TH AVE S            |
| Owner/Operator City,State,Zip: | SEATTLE, WA 98108         |
| Owner/Operator Telephone:      | 000-000-0000              |
| Owner/Operator Telephone Ext:  | Not reported              |
| Owner/Operator Fax:            | Not reported              |
| Owner/Operator Email:          | Not reported              |
| Owner/Operator Indicator:      | Operator                  |
| Owner/Operator Name:           | UNITED PARCEL SERVICE INC |
| Legal Status:                  | Private                   |
| Date Became Current:           | Not reported              |
| Date Ended Current:            | Not reported              |
| Owner/Operator Address:        | 4455 7TH AVE S            |
| Owner/Operator City,State,Zip: | SEATTLE, WA 98108         |
| Owner/Operator Telephone:      | 000-000-0000              |
| Owner/Operator Telephone Ext:  | Not reported              |
| Owner/Operator Fax:            | Not reported              |
| Owner/Operator Email:          | Not reported              |
| Owner/Operator Indicator:      | Owner                     |
| Owner/Operator Name:           | UNITED PARCEL SERVICE INC |
| Legal Status:                  | Private                   |
| Date Became Current:           | 1998-03-03 00:00:00.      |
| Date Ended Current:            | Not reported              |
| Owner/Operator Address:        | 4455 7TH AVE S            |
| Owner/Operator City,State,Zip: | SEATTLE, WA 98108         |
| Owner/Operator Telephone:      | 206-621-6233              |
| Owner/Operator Telephone Ext:  | Not reported              |
| Owner/Operator Fax:            | Not reported              |
| Owner/Operator Email:          | Not reported              |
| Owner/Operator Indicator:      | Owner                     |
| Owner/Operator Name:           | UNITED PARCEL SERVICE INC |
| Legal Status:                  | Private                   |
| Date Became Current:           | 1974-11-01 00:00:00.      |
| Date Ended Current:            | Not reported              |
| Owner/Operator Address:        | 4455 7TH AVE S            |
| Owner/Operator City,State,Zip: | SEATTLE, WA 98108         |
| Owner/Operator Telephone:      | 206-621-6233              |
| Owner/Operator Telephone Ext:  | Not reported              |
| Owner/Operator Fax:            | Not reported              |
| Owner/Operator Email:          | Not reported              |
| Owner/Operator Indicator:      | Operator                  |
| Owner/Operator Name:           | UNITED PARCEL SERVICE INC |
| Legal Status:                  | Private                   |

Map ID  
Direction  
Distance  
Elevation

MAP FINDINGS

Site

Database(s)

EDR ID Number  
EPA ID Number

**UPS TACOMA (Continued)**

**1001969495**

|                                |                           |
|--------------------------------|---------------------------|
| Date Became Current:           | Not reported              |
| Date Ended Current:            | Not reported              |
| Owner/Operator Address:        | 5001 20TH ST E            |
| Owner/Operator City,State,Zip: | TACOMA, WA 98424          |
| Owner/Operator Telephone:      | 253-922-7990              |
| Owner/Operator Telephone Ext:  | Not reported              |
| Owner/Operator Fax:            | Not reported              |
| Owner/Operator Email:          | Not reported              |
| Owner/Operator Indicator:      | Owner                     |
| Owner/Operator Name:           | UNITED PARCEL SERVICE INC |
| Legal Status:                  | Private                   |
| Date Became Current:           | Not reported              |
| Date Ended Current:            | Not reported              |
| Owner/Operator Address:        | 4455 7TH AVE S            |
| Owner/Operator City,State,Zip: | SEATTLE, WA 98108         |
| Owner/Operator Telephone:      | 206-621-6233              |
| Owner/Operator Telephone Ext:  | Not reported              |
| Owner/Operator Fax:            | Not reported              |
| Owner/Operator Email:          | Not reported              |
| Owner/Operator Indicator:      | Operator                  |
| Owner/Operator Name:           | UPS TACOMA                |
| Legal Status:                  | Private                   |
| Date Became Current:           | Not reported              |
| Date Ended Current:            | Not reported              |
| Owner/Operator Address:        | 5001 20TH ST E            |
| Owner/Operator City,State,Zip: | TACOMA, WA 98424          |
| Owner/Operator Telephone:      | 000-000-0000              |
| Owner/Operator Telephone Ext:  | Not reported              |
| Owner/Operator Fax:            | Not reported              |
| Owner/Operator Email:          | Not reported              |
| Owner/Operator Indicator:      | Owner                     |
| Owner/Operator Name:           | UPS TACOMA                |
| Legal Status:                  | Private                   |
| Date Became Current:           | Not reported              |
| Date Ended Current:            | Not reported              |
| Owner/Operator Address:        | 5001 20TH ST E            |
| Owner/Operator City,State,Zip: | TACOMA, WA 98424          |
| Owner/Operator Telephone:      | 000-000-0000              |
| Owner/Operator Telephone Ext:  | Not reported              |
| Owner/Operator Fax:            | Not reported              |
| Owner/Operator Email:          | Not reported              |
| Owner/Operator Indicator:      | Owner                     |
| Owner/Operator Name:           | UNITED PARCEL SERVICE INC |
| Legal Status:                  | Private                   |
| Date Became Current:           | Not reported              |
| Date Ended Current:            | Not reported              |
| Owner/Operator Address:        | 4455 7TH AVE S            |
| Owner/Operator City,State,Zip: | SEATTLE, WA 98108         |
| Owner/Operator Telephone:      | 206-621-6233              |
| Owner/Operator Telephone Ext:  | Not reported              |
| Owner/Operator Fax:            | Not reported              |
| Owner/Operator Email:          | Not reported              |

Map ID  
Direction  
Distance  
Elevation

MAP FINDINGS

Site

Database(s)

EDR ID Number  
EPA ID Number

**UPS TACOMA (Continued)**

**1001969495**

|                                |                           |
|--------------------------------|---------------------------|
| Owner/Operator Indicator:      | Owner                     |
| Owner/Operator Name:           | UNITED PARCEL SERVICE INC |
| Legal Status:                  | Private                   |
| Date Became Current:           | 1998-03-03 00:00:00.      |
| Date Ended Current:            | Not reported              |
| Owner/Operator Address:        | 4455 7TH AVE S            |
| Owner/Operator City,State,Zip: | SEATTLE, WA 98108         |
| Owner/Operator Telephone:      | 206-621-6233              |
| Owner/Operator Telephone Ext:  | Not reported              |
| Owner/Operator Fax:            | Not reported              |
| Owner/Operator Email:          | Not reported              |

|                                |                           |
|--------------------------------|---------------------------|
| Owner/Operator Indicator:      | Operator                  |
| Owner/Operator Name:           | UNITED PARCEL SERVICE INC |
| Legal Status:                  | Private                   |
| Date Became Current:           | Not reported              |
| Date Ended Current:            | Not reported              |
| Owner/Operator Address:        | 5001 20TH ST E            |
| Owner/Operator City,State,Zip: | TACOMA, WA 98424          |
| Owner/Operator Telephone:      | 253-922-7990              |
| Owner/Operator Telephone Ext:  | Not reported              |
| Owner/Operator Fax:            | Not reported              |
| Owner/Operator Email:          | Not reported              |

|                                |                           |
|--------------------------------|---------------------------|
| Owner/Operator Indicator:      | Operator                  |
| Owner/Operator Name:           | UNITED PARCEL SERVICE INC |
| Legal Status:                  | Private                   |
| Date Became Current:           | Not reported              |
| Date Ended Current:            | Not reported              |
| Owner/Operator Address:        | 5001 20TH ST E            |
| Owner/Operator City,State,Zip: | TACOMA, WA 98424          |
| Owner/Operator Telephone:      | 253-922-7990              |
| Owner/Operator Telephone Ext:  | Not reported              |
| Owner/Operator Fax:            | Not reported              |
| Owner/Operator Email:          | Not reported              |

|                                |                           |
|--------------------------------|---------------------------|
| Owner/Operator Indicator:      | Owner                     |
| Owner/Operator Name:           | UNITED PARCEL SERVICE INC |
| Legal Status:                  | Private                   |
| Date Became Current:           | Not reported              |
| Date Ended Current:            | Not reported              |
| Owner/Operator Address:        | 4455 7TH AVE S            |
| Owner/Operator City,State,Zip: | SEATTLE, WA 98108         |
| Owner/Operator Telephone:      | 206-621-6233              |
| Owner/Operator Telephone Ext:  | Not reported              |
| Owner/Operator Fax:            | Not reported              |
| Owner/Operator Email:          | Not reported              |

|                                |                           |
|--------------------------------|---------------------------|
| Owner/Operator Indicator:      | Operator                  |
| Owner/Operator Name:           | UNITED PARCEL SERVICE INC |
| Legal Status:                  | Private                   |
| Date Became Current:           | Not reported              |
| Date Ended Current:            | Not reported              |
| Owner/Operator Address:        | 5001 20TH ST E            |
| Owner/Operator City,State,Zip: | TACOMA, WA 98424          |
| Owner/Operator Telephone:      | 253-922-7990              |
| Owner/Operator Telephone Ext:  | Not reported              |

Map ID  
Direction  
Distance  
Elevation

MAP FINDINGS

Site

Database(s)

EDR ID Number  
EPA ID Number

**UPS TACOMA (Continued)**

**1001969495**

Owner/Operator Fax: Not reported  
Owner/Operator Email: Not reported  
  
Owner/Operator Indicator: Owner  
Owner/Operator Name: UNITED PARCEL SERVICE INC  
Legal Status: Private  
Date Became Current: 1974-11-01 00:00:00.  
Date Ended Current: Not reported  
Owner/Operator Address: 4455 7TH AVE S  
Owner/Operator City,State,Zip: SEATTLE, WA 98108  
Owner/Operator Telephone: 206-621-6233  
Owner/Operator Telephone Ext: Not reported  
Owner/Operator Fax: Not reported  
Owner/Operator Email: Not reported

Owner/Operator Indicator: Owner  
Owner/Operator Name: UNITED PARCEL SERVICE INC  
Legal Status: Private  
Date Became Current: 1974-11-01 00:00:00.  
Date Ended Current: Not reported  
Owner/Operator Address: 4455 7TH AVE S  
Owner/Operator City,State,Zip: SEATTLE, WA 98108  
Owner/Operator Telephone: 206-621-6233  
Owner/Operator Telephone Ext: Not reported  
Owner/Operator Fax: Not reported  
Owner/Operator Email: Not reported

**Historic Generators:**

Receive Date: 2010-02-18 00:00:00.0  
Handler Name: UPS TACOMA  
Federal Waste Generator Description: Small Quantity Generator  
State District Owner: WA  
Large Quantity Handler of Universal Waste: No  
Recognized Trader Importer: No  
Recognized Trader Exporter: No  
Spent Lead Acid Battery Importer: No  
Spent Lead Acid Battery Exporter: No  
Current Record: No  
Non Storage Recycler Activity: Not reported  
Electronic Manifest Broker: Not reported

Receive Date: 2012-02-15 00:00:00.0  
Handler Name: UPS TACOMA  
Federal Waste Generator Description: Small Quantity Generator  
State District Owner: WA  
Large Quantity Handler of Universal Waste: No  
Recognized Trader Importer: No  
Recognized Trader Exporter: No  
Spent Lead Acid Battery Importer: No  
Spent Lead Acid Battery Exporter: No  
Current Record: No  
Non Storage Recycler Activity: Not reported  
Electronic Manifest Broker: Not reported

Receive Date: 2014-02-24 00:00:00.0  
Handler Name: UPS TACOMA  
Federal Waste Generator Description: Small Quantity Generator

Map ID  
Direction  
Distance  
Elevation

MAP FINDINGS

Site

Database(s)

EDR ID Number  
EPA ID Number

**UPS TACOMA (Continued)**

**1001969495**

State District Owner: WA  
Large Quantity Handler of Universal Waste: No  
Recognized Trader Importer: No  
Recognized Trader Exporter: No  
Spent Lead Acid Battery Importer: No  
Spent Lead Acid Battery Exporter: No  
Current Record: No  
Non Storage Recycler Activity: Not reported  
Electronic Manifest Broker: Not reported

Receive Date: 1993-12-31 00:00:00.0  
Handler Name: UPS TACOMA  
Federal Waste Generator Description: Small Quantity Generator  
State District Owner: WA  
Large Quantity Handler of Universal Waste: No  
Recognized Trader Importer: No  
Recognized Trader Exporter: No  
Spent Lead Acid Battery Importer: No  
Spent Lead Acid Battery Exporter: No  
Current Record: No  
Non Storage Recycler Activity: Not reported  
Electronic Manifest Broker: Not reported

Receive Date: 1995-01-01 00:00:00.0  
Handler Name: UPS TACOMA  
Federal Waste Generator Description: Not a generator, verified  
State District Owner: WA  
Large Quantity Handler of Universal Waste: No  
Recognized Trader Importer: No  
Recognized Trader Exporter: No  
Spent Lead Acid Battery Importer: No  
Spent Lead Acid Battery Exporter: No  
Current Record: No  
Non Storage Recycler Activity: Not reported  
Electronic Manifest Broker: Not reported

Receive Date: 1996-02-27 00:00:00.0  
Handler Name: UPS TACOMA  
Federal Waste Generator Description: Conditionally Exempt Small Quantity Generator  
State District Owner: WA  
Large Quantity Handler of Universal Waste: No  
Recognized Trader Importer: No  
Recognized Trader Exporter: No  
Spent Lead Acid Battery Importer: No  
Spent Lead Acid Battery Exporter: No  
Current Record: No  
Non Storage Recycler Activity: Not reported  
Electronic Manifest Broker: Not reported

Receive Date: 1997-03-03 00:00:00.0  
Handler Name: UPS TACOMA  
Federal Waste Generator Description: Conditionally Exempt Small Quantity Generator  
State District Owner: WA  
Large Quantity Handler of Universal Waste: No  
Recognized Trader Importer: No  
Recognized Trader Exporter: No  
Spent Lead Acid Battery Importer: No

Map ID  
Direction  
Distance  
Elevation

MAP FINDINGS

Site

Database(s)

EDR ID Number  
EPA ID Number

**UPS TACOMA (Continued)**

**1001969495**

|  |   |
|--|---|
| Spent Lead Acid Battery Exporter:          | No  |
| Current Record:                            | No  |
| Non Storage Recycler Activity:             | Not reported                                  |
| Electronic Manifest Broker:                | Not reported                                  |
| Receive Date:                              | 1998-03-03 00:00:00.0                         |
| Handler Name:                              | UPS TACOMA                                    |
| Federal Waste Generator Description:       | Conditionally Exempt Small Quantity Generator |
| State District Owner:                      | WA  |
| Large Quantity Handler of Universal Waste: | No  |
| Recognized Trader Importer:                | No  |
| Recognized Trader Exporter:                | No  |
| Spent Lead Acid Battery Importer:          | No  |
| Spent Lead Acid Battery Exporter:          | No  |
| Current Record:                            | No  |
| Non Storage Recycler Activity:             | Not reported                                  |
| Electronic Manifest Broker:                | Not reported                                  |
| Receive Date:                              | 1999-03-02 00:00:00.0                         |
| Handler Name:                              | UPS TACOMA                                    |
| Federal Waste Generator Description:       | Conditionally Exempt Small Quantity Generator |
| State District Owner:                      | WA  |
| Large Quantity Handler of Universal Waste: | No  |
| Recognized Trader Importer:                | No  |
| Recognized Trader Exporter:                | No  |
| Spent Lead Acid Battery Importer:          | No  |
| Spent Lead Acid Battery Exporter:          | No  |
| Current Record:                            | No  |
| Non Storage Recycler Activity:             | Not reported                                  |
| Electronic Manifest Broker:                | Not reported                                  |
| Receive Date:                              | 2000-03-01 00:00:00.0                         |
| Handler Name:                              | UPS TACOMA                                    |
| Federal Waste Generator Description:       | Large Quantity Generator                      |
| State District Owner:                      | WA  |
| Large Quantity Handler of Universal Waste: | No  |
| Recognized Trader Importer:                | No  |
| Recognized Trader Exporter:                | No  |
| Spent Lead Acid Battery Importer:          | No  |
| Spent Lead Acid Battery Exporter:          | No  |
| Current Record:                            | No  |
| Non Storage Recycler Activity:             | Not reported                                  |
| Electronic Manifest Broker:                | Not reported                                  |
| Receive Date:                              | 2001-03-01 00:00:00.0                         |
| Handler Name:                              | UPS TACOMA                                    |
| Federal Waste Generator Description:       | Large Quantity Generator                      |
| State District Owner:                      | WA  |
| Large Quantity Handler of Universal Waste: | No  |
| Recognized Trader Importer:                | No  |
| Recognized Trader Exporter:                | No  |
| Spent Lead Acid Battery Importer:          | No  |
| Spent Lead Acid Battery Exporter:          | No  |
| Current Record:                            | No  |
| Non Storage Recycler Activity:             | Not reported                                  |
| Electronic Manifest Broker:                | Not reported                                  |

Map ID  
Direction  
Distance  
Elevation

MAP FINDINGS

Site

Database(s)

EDR ID Number  
EPA ID Number

**UPS TACOMA (Continued)**

**1001969495**

Receive Date: 2002-02-28 00:00:00.0  
Handler Name: UPS TACOMA  
Federal Waste Generator Description: Small Quantity Generator  
State District Owner: WA  
Large Quantity Handler of Universal Waste: No  
Recognized Trader Importer: No  
Recognized Trader Exporter: No  
Spent Lead Acid Battery Importer: No  
Spent Lead Acid Battery Exporter: No  
Current Record: No  
Non Storage Recycler Activity: Not reported  
Electronic Manifest Broker: Not reported

Receive Date: 2003-03-03 00:00:00.0  
Handler Name: UPS TACOMA  
Federal Waste Generator Description: Large Quantity Generator  
State District Owner: WA  
Large Quantity Handler of Universal Waste: No  
Recognized Trader Importer: No  
Recognized Trader Exporter: No  
Spent Lead Acid Battery Importer: No  
Spent Lead Acid Battery Exporter: No  
Current Record: No  
Non Storage Recycler Activity: Not reported  
Electronic Manifest Broker: Not reported

Receive Date: 2004-03-31 00:00:00.0  
Handler Name: UPS TACOMA  
Federal Waste Generator Description: Large Quantity Generator  
State District Owner: WA  
Large Quantity Handler of Universal Waste: No  
Recognized Trader Importer: No  
Recognized Trader Exporter: No  
Spent Lead Acid Battery Importer: No  
Spent Lead Acid Battery Exporter: No  
Current Record: No  
Non Storage Recycler Activity: Not reported  
Electronic Manifest Broker: Not reported

Receive Date: 2005-02-28 00:00:00.0  
Handler Name: UPS TACOMA  
Federal Waste Generator Description: Large Quantity Generator  
State District Owner: WA  
Large Quantity Handler of Universal Waste: No  
Recognized Trader Importer: No  
Recognized Trader Exporter: No  
Spent Lead Acid Battery Importer: No  
Spent Lead Acid Battery Exporter: No  
Current Record: No  
Non Storage Recycler Activity: Not reported  
Electronic Manifest Broker: Not reported

Receive Date: 2006-02-14 00:00:00.0  
Handler Name: UPS TACOMA  
Federal Waste Generator Description: Large Quantity Generator  
State District Owner: WA  
Large Quantity Handler of Universal Waste: No



Map ID  
Direction  
Distance  
Elevation

MAP FINDINGS

Site

Database(s)

EDR ID Number  
EPA ID Number

**UPS TACOMA (Continued)**

**1001969495**

|  |                          |
|--|--------------------------|
| Recognized Trader Importer:                | No                       |
| Recognized Trader Exporter:                | No                       |
| Spent Lead Acid Battery Importer:          | No                       |
| Spent Lead Acid Battery Exporter:          | No                       |
| Current Record:                            | No                       |
| Non Storage Recycler Activity:             | Not reported             |
| Electronic Manifest Broker:                | Not reported             |
| Receive Date:                              | 2007-02-26 00:00:00.0    |
| Handler Name:                              | UPS TACOMA               |
| Federal Waste Generator Description:       | Large Quantity Generator |
| State District Owner:                      | WA                       |
| Large Quantity Handler of Universal Waste: | No                       |
| Recognized Trader Importer:                | No                       |
| Recognized Trader Exporter:                | No                       |
| Spent Lead Acid Battery Importer:          | No                       |
| Spent Lead Acid Battery Exporter:          | No                       |
| Current Record:                            | No                       |
| Non Storage Recycler Activity:             | Not reported             |
| Electronic Manifest Broker:                | Not reported             |
| Receive Date:                              | 2008-02-19 00:00:00.0    |
| Handler Name:                              | UPS TACOMA               |
| Federal Waste Generator Description:       | Small Quantity Generator |
| State District Owner:                      | WA                       |
| Large Quantity Handler of Universal Waste: | No                       |
| Recognized Trader Importer:                | No                       |
| Recognized Trader Exporter:                | No                       |
| Spent Lead Acid Battery Importer:          | No                       |
| Spent Lead Acid Battery Exporter:          | No                       |
| Current Record:                            | No                       |
| Non Storage Recycler Activity:             | Not reported             |
| Electronic Manifest Broker:                | Not reported             |
| Receive Date:                              | 2009-02-19 00:00:00.0    |
| Handler Name:                              | UPS TACOMA               |
| Federal Waste Generator Description:       | Small Quantity Generator |
| State District Owner:                      | WA                       |
| Large Quantity Handler of Universal Waste: | No                       |
| Recognized Trader Importer:                | No                       |
| Recognized Trader Exporter:                | No                       |
| Spent Lead Acid Battery Importer:          | No                       |
| Spent Lead Acid Battery Exporter:          | No                       |
| Current Record:                            | No                       |
| Non Storage Recycler Activity:             | Not reported             |
| Electronic Manifest Broker:                | Not reported             |
| Receive Date:                              | 2010-02-18 00:00:00.0    |
| Handler Name:                              | UPS TACOMA               |
| Federal Waste Generator Description:       | Small Quantity Generator |
| State District Owner:                      | WA                       |
| Large Quantity Handler of Universal Waste: | No                       |
| Recognized Trader Importer:                | No                       |
| Recognized Trader Exporter:                | No                       |
| Spent Lead Acid Battery Importer:          | No                       |
| Spent Lead Acid Battery Exporter:          | No                       |
| Current Record:                            | No                       |

Map ID  
Direction  
Distance  
Elevation

MAP FINDINGS

Site

Database(s)

EDR ID Number  
EPA ID Number

**UPS TACOMA (Continued)**

**1001969495**

|  |                          |
|--|--------------------------|
| Non Storage Recycler Activity:             | Not reported             |
| Electronic Manifest Broker:                | Not reported             |
| Receive Date:                              | 2011-02-24 00:00:00.0    |
| Handler Name:                              | UPS TACOMA               |
| Federal Waste Generator Description:       | Large Quantity Generator |
| State District Owner:                      | WA                       |
| Large Quantity Handler of Universal Waste: | No                       |
| Recognized Trader Importer:                | No                       |
| Recognized Trader Exporter:                | No                       |
| Spent Lead Acid Battery Importer:          | No                       |
| Spent Lead Acid Battery Exporter:          | No                       |
| Current Record:                            | No                       |
| Non Storage Recycler Activity:             | Not reported             |
| Electronic Manifest Broker:                | Not reported             |
| Receive Date:                              | 2012-02-15 00:00:00.0    |
| Handler Name:                              | UPS TACOMA               |
| Federal Waste Generator Description:       | Small Quantity Generator |
| State District Owner:                      | WA                       |
| Large Quantity Handler of Universal Waste: | No                       |
| Recognized Trader Importer:                | No                       |
| Recognized Trader Exporter:                | No                       |
| Spent Lead Acid Battery Importer:          | No                       |
| Spent Lead Acid Battery Exporter:          | No                       |
| Current Record:                            | No                       |
| Non Storage Recycler Activity:             | Not reported             |
| Electronic Manifest Broker:                | Not reported             |
| Receive Date:                              | 2013-02-11 00:00:00.0    |
| Handler Name:                              | UPS TACOMA               |
| Federal Waste Generator Description:       | Large Quantity Generator |
| State District Owner:                      | WA                       |
| Large Quantity Handler of Universal Waste: | No                       |
| Recognized Trader Importer:                | No                       |
| Recognized Trader Exporter:                | No                       |
| Spent Lead Acid Battery Importer:          | No                       |
| Spent Lead Acid Battery Exporter:          | No                       |
| Current Record:                            | No                       |
| Non Storage Recycler Activity:             | Not reported             |
| Electronic Manifest Broker:                | Not reported             |
| Receive Date:                              | 2014-02-24 00:00:00.0    |
| Handler Name:                              | UPS TACOMA               |
| Federal Waste Generator Description:       | Small Quantity Generator |
| State District Owner:                      | WA                       |
| Large Quantity Handler of Universal Waste: | No                       |
| Recognized Trader Importer:                | No                       |
| Recognized Trader Exporter:                | No                       |
| Spent Lead Acid Battery Importer:          | No                       |
| Spent Lead Acid Battery Exporter:          | No                       |
| Current Record:                            | No                       |
| Non Storage Recycler Activity:             | Not reported             |
| Electronic Manifest Broker:                | Not reported             |
| Receive Date:                              | 2015-02-24 00:00:00.0    |
| Handler Name:                              | UPS TACOMA               |

Map ID  
Direction  
Distance  
Elevation

MAP FINDINGS

Site

Database(s)

EDR ID Number  
EPA ID Number

**UPS TACOMA (Continued)**

**1001969495**

Federal Waste Generator Description: Large Quantity Generator  
State District Owner: WA  
Large Quantity Handler of Universal Waste: No  
Recognized Trader Importer: No  
Recognized Trader Exporter: No  
Spent Lead Acid Battery Importer: No  
Spent Lead Acid Battery Exporter: No  
Current Record: No  
Non Storage Recycler Activity: Not reported  
Electronic Manifest Broker: Not reported

Receive Date: 2016-02-12 00:00:00.0  
Handler Name: UPS TACOMA  
Federal Waste Generator Description: Small Quantity Generator  
State District Owner: WA  
Large Quantity Handler of Universal Waste: No  
Recognized Trader Importer: No  
Recognized Trader Exporter: No  
Spent Lead Acid Battery Importer: No  
Spent Lead Acid Battery Exporter: No  
Current Record: No  
Non Storage Recycler Activity: Not reported  
Electronic Manifest Broker: Not reported

Receive Date: 2017-02-17 00:00:00.0  
Handler Name: UPS TACOMA  
Federal Waste Generator Description: Large Quantity Generator  
State District Owner: WA  
Large Quantity Handler of Universal Waste: No  
Recognized Trader Importer: No  
Recognized Trader Exporter: No  
Spent Lead Acid Battery Importer: No  
Spent Lead Acid Battery Exporter: No  
Current Record: No  
Non Storage Recycler Activity: Not reported  
Electronic Manifest Broker: Not reported

Receive Date: 2018-02-27 00:00:00.0  
Handler Name: UPS TACOMA  
Federal Waste Generator Description: Large Quantity Generator  
State District Owner: WA  
Large Quantity Handler of Universal Waste: No  
Recognized Trader Importer: No  
Recognized Trader Exporter: No  
Spent Lead Acid Battery Importer: No  
Spent Lead Acid Battery Exporter: No  
Current Record: No  
Non Storage Recycler Activity: Not reported  
Electronic Manifest Broker: Not reported

Receive Date: 2019-02-27 00:00:00.0  
Handler Name: UPS TACOMA  
Federal Waste Generator Description: Conditionally Exempt Small Quantity Generator  
State District Owner: WA  
Large Quantity Handler of Universal Waste: No  
Recognized Trader Importer: No  
Recognized Trader Exporter: No

Map ID  
Direction  
Distance  
Elevation

MAP FINDINGS

Site

Database(s)

EDR ID Number  
EPA ID Number

**UPS TACOMA (Continued)**

**1001969495**

Spent Lead Acid Battery Importer: No  
Spent Lead Acid Battery Exporter: No  
Current Record: Yes  
Non Storage Recycler Activity: Not reported  
Electronic Manifest Broker: Not reported

Receive Date: 2003-12-31 00:00:00.0  
Handler Name: UPS TACOMA  
Federal Waste Generator Description: Large Quantity Generator  
State District Owner: WA  
Large Quantity Handler of Universal Waste: No  
Recognized Trader Importer: No  
Recognized Trader Exporter: No  
Spent Lead Acid Battery Importer: No  
Spent Lead Acid Battery Exporter: No  
Current Record: No  
Non Storage Recycler Activity: Not reported  
Electronic Manifest Broker: Not reported

Receive Date: 2005-12-31 00:00:00.0  
Handler Name: UPS TACOMA  
Federal Waste Generator Description: Large Quantity Generator  
State District Owner: WA  
Large Quantity Handler of Universal Waste: No  
Recognized Trader Importer: No  
Recognized Trader Exporter: No  
Spent Lead Acid Battery Importer: No  
Spent Lead Acid Battery Exporter: No  
Current Record: No  
Non Storage Recycler Activity: Not reported  
Electronic Manifest Broker: Not reported

Receive Date: 2007-12-31 00:00:00.0  
Handler Name: UPS TACOMA  
Federal Waste Generator Description: Small Quantity Generator  
State District Owner: WA  
Large Quantity Handler of Universal Waste: No  
Recognized Trader Importer: No  
Recognized Trader Exporter: No  
Spent Lead Acid Battery Importer: No  
Spent Lead Acid Battery Exporter: No  
Current Record: No  
Non Storage Recycler Activity: Not reported  
Electronic Manifest Broker: Not reported

List of NAICS Codes and Descriptions:

NAICS Code: 49211  
NAICS Description: COURIERS AND EXPRESS DELIVERY SERVICES

NAICS Code: 49221  
NAICS Description: LOCAL MESSENGERS AND LOCAL DELIVERY

NAICS Code: 492210  
NAICS Description: LOCAL MESSENGERS AND LOCAL DELIVERY

Facility Has Received Notices of Violation:

Map ID  
Direction  
Distance  
Elevation

MAP FINDINGS

Site

Database(s)

EDR ID Number  
EPA ID Number

**UPS TACOMA (Continued)**

**1001969495**

Found Violation: Yes  
Agency Which Determined Violation: State  
Violation Short Description: Generators - General  
Date Violation was Determined: 2002-07-09 00:00:00.0  
Actual Return to Compliance Date: 2002-09-17 00:00:00.0  
Return to Compliance Qualifier: Documented  
Violation Responsible Agency: State  
Scheduled Compliance Date: 2002-09-18 00:00:00.0  
Enforcement Identifier: 001  
Date of Enforcement Action: 2002-07-09 00:00:00.0  
Enforcement Responsible Agency: State  
Enforcement Docket Number: Not reported  
Enforcement Attorney: Not reported  
Corrective Action Component: No  
Appeal Initiated Date: Not reported  
Appeal Resolution Date: Not reported  
Disposition Status Date: Not reported  
Disposition Status: Not reported  
Disposition Status Description: Not reported  
Consent/Final Order Sequence Number: Not reported  
Consent/Final Order Respondent Name: Not reported  
Consent/Final Order Lead Agency: Not reported  
Enforcement Type: WRITTEN INFORMAL  
Enforcement Responsible Person: WAJCA  
Enforcement Responsible Sub-Organization: SW  
SEP Sequence Number: Not reported  
SEP Expenditure Amount: Not reported  
SEP Scheduled Completion Date: Not reported  
SEP Actual Date: Not reported  
SEP Defaulted Date: Not reported  
SEP Type: Not reported  
SEP Type Description: Not reported  
Proposed Amount: Not reported  
Final Monetary Amount: Not reported  
Paid Amount: Not reported  
Final Count: Not reported  
Final Amount: Not reported

Found Violation: Yes  
Agency Which Determined Violation: State  
Violation Short Description: Generators - General  
Date Violation was Determined: 2007-04-12 00:00:00.0  
Actual Return to Compliance Date: 2007-11-16 00:00:00.0  
Return to Compliance Qualifier: Documented  
Violation Responsible Agency: State  
Scheduled Compliance Date: 2007-09-13 00:00:00.0  
Enforcement Identifier: 001  
Date of Enforcement Action: 2007-06-12 00:00:00.0  
Enforcement Responsible Agency: State  
Enforcement Docket Number: Not reported  
Enforcement Attorney: Not reported  
Corrective Action Component: No  
Appeal Initiated Date: Not reported  
Appeal Resolution Date: Not reported  
Disposition Status Date: Not reported  
Disposition Status: Not reported  
Disposition Status Description: Not reported

Map ID  
Direction  
Distance  
Elevation

MAP FINDINGS

Site

Database(s)

EDR ID Number  
EPA ID Number

**UPS TACOMA (Continued)**

**1001969495**

|   |                            |
|---|----------------------------|
| Consent/Final Order Sequence Number:      | Not reported               |
| Consent/Final Order Respondent Name:      | Not reported               |
| Consent/Final Order Lead Agency:          | Not reported               |
| Enforcement Type:                         | WRITTEN INFORMAL           |
| Enforcement Responsible Person:           | WALLM                      |
| Enforcement Responsible Sub-Organization: | SW                         |
| SEP Sequence Number:                      | Not reported               |
| SEP Expenditure Amount:                   | Not reported               |
| SEP Scheduled Completion Date:            | Not reported               |
| SEP Actual Date:                          | Not reported               |
| SEP Defaulted Date:                       | Not reported               |
| SEP Type:                                 | Not reported               |
| SEP Type Description:                     | Not reported               |
| Proposed Amount:                          | Not reported               |
| Final Monetary Amount:                    | Not reported               |
| Paid Amount:                              | Not reported               |
| Final Count:                              | Not reported               |
| Final Amount:                             | Not reported               |
| Found Violation:                          | Yes                        |
| Agency Which Determined Violation:        | State                      |
| Violation Short Description:              | Generators - Pre-transport |
| Date Violation was Determined:            | 2007-04-12 00:00:00.0      |
| Actual Return to Compliance Date:         | 2007-11-16 00:00:00.0      |
| Return to Compliance Qualifier:           | Documented                 |
| Violation Responsible Agency:             | State                      |
| Scheduled Compliance Date:                | 2007-07-13 00:00:00.0      |
| Enforcement Identifier:                   | 001                        |
| Date of Enforcement Action:               | 2007-06-12 00:00:00.0      |
| Enforcement Responsible Agency:           | State                      |
| Enforcement Docket Number:                | Not reported               |
| Enforcement Attorney:                     | Not reported               |
| Corrective Action Component:              | No                         |
| Appeal Initiated Date:                    | Not reported               |
| Appeal Resolution Date:                   | Not reported               |
| Disposition Status Date:                  | Not reported               |
| Disposition Status:                       | Not reported               |
| Disposition Status Description:           | Not reported               |
| Consent/Final Order Sequence Number:      | Not reported               |
| Consent/Final Order Respondent Name:      | Not reported               |
| Consent/Final Order Lead Agency:          | Not reported               |
| Enforcement Type:                         | WRITTEN INFORMAL           |
| Enforcement Responsible Person:           | WALLM                      |
| Enforcement Responsible Sub-Organization: | SW                         |
| SEP Sequence Number:                      | Not reported               |
| SEP Expenditure Amount:                   | Not reported               |
| SEP Scheduled Completion Date:            | Not reported               |
| SEP Actual Date:                          | Not reported               |
| SEP Defaulted Date:                       | Not reported               |
| SEP Type:                                 | Not reported               |
| SEP Type Description:                     | Not reported               |
| Proposed Amount:                          | Not reported               |
| Final Monetary Amount:                    | Not reported               |
| Paid Amount:                              | Not reported               |
| Final Count:                              | Not reported               |
| Final Amount:                             | Not reported               |

Map ID  
Direction  
Distance  
Elevation

MAP FINDINGS

Site

Database(s)

EDR ID Number  
EPA ID Number

**UPS TACOMA (Continued)**

**1001969495**

|   |                             |
|---|-----------------------------|
| Found Violation:                          | Yes                         |
| Agency Which Determined Violation:        | State                       |
| Violation Short Description:              | State Statute or Regulation |
| Date Violation was Determined:            | 2018-04-26 00:00:00.0       |
| Actual Return to Compliance Date:         | 2018-07-07 00:00:00.0       |
| Return to Compliance Qualifier:           | Documented                  |
| Violation Responsible Agency:             | State                       |
| Scheduled Compliance Date:                | 2018-07-19 00:00:00.0       |
| Enforcement Identifier:                   | 001                         |
| Date of Enforcement Action:               | 2018-06-18 00:00:00.0       |
| Enforcement Responsible Agency:           | State                       |
| Enforcement Docket Number:                | Not reported                |
| Enforcement Attorney:                     | Not reported                |
| Corrective Action Component:              | No                          |
| Appeal Initiated Date:                    | Not reported                |
| Appeal Resolution Date:                   | Not reported                |
| Disposition Status Date:                  | Not reported                |
| Disposition Status:                       | Not reported                |
| Disposition Status Description:           | Not reported                |
| Consent/Final Order Sequence Number:      | Not reported                |
| Consent/Final Order Respondent Name:      | Not reported                |
| Consent/Final Order Lead Agency:          | Not reported                |
| Enforcement Type:                         | WRITTEN INFORMAL            |
| Enforcement Responsible Person:           | WANAS                       |
| Enforcement Responsible Sub-Organization: | SW                          |
| SEP Sequence Number:                      | Not reported                |
| SEP Expenditure Amount:                   | Not reported                |
| SEP Scheduled Completion Date:            | Not reported                |
| SEP Actual Date:                          | Not reported                |
| SEP Defaulted Date:                       | Not reported                |
| SEP Type:                                 | Not reported                |
| SEP Type Description:                     | Not reported                |
| Proposed Amount:                          | Not reported                |
| Final Monetary Amount:                    | Not reported                |
| Paid Amount:                              | Not reported                |
| Final Count:                              | Not reported                |
| Final Amount:                             | Not reported                |

|                                    |                            |
|------------------------------------|----------------------------|
| Found Violation:                   | Yes                        |
| Agency Which Determined Violation: | State                      |
| Violation Short Description:       | Generators - Pre-transport |
| Date Violation was Determined:     | 2014-05-22 00:00:00.0      |
| Actual Return to Compliance Date:  | 2014-07-15 00:00:00.0      |
| Return to Compliance Qualifier:    | Documented                 |
| Violation Responsible Agency:      | State                      |
| Scheduled Compliance Date:         | 2014-07-24 00:00:00.0      |
| Enforcement Identifier:            | 001                        |
| Date of Enforcement Action:        | 2014-06-23 00:00:00.0      |
| Enforcement Responsible Agency:    | State                      |
| Enforcement Docket Number:         | Not reported               |
| Enforcement Attorney:              | Not reported               |
| Corrective Action Component:       | No                         |
| Appeal Initiated Date:             | Not reported               |
| Appeal Resolution Date:            | Not reported               |
| Disposition Status Date:           | Not reported               |
| Disposition Status:                | Not reported               |
| Disposition Status Description:    | Not reported               |

Map ID  
Direction  
Distance  
Elevation

MAP FINDINGS

Site

Database(s)

EDR ID Number  
EPA ID Number

**UPS TACOMA (Continued)**

**1001969495**

|   |                            |
|---|----------------------------|
| Consent/Final Order Sequence Number:      | Not reported               |
| Consent/Final Order Respondent Name:      | Not reported               |
| Consent/Final Order Lead Agency:          | Not reported               |
| Enforcement Type:                         | WRITTEN INFORMAL           |
| Enforcement Responsible Person:           | WAJMC                      |
| Enforcement Responsible Sub-Organization: | SW                         |
| SEP Sequence Number:                      | Not reported               |
| SEP Expenditure Amount:                   | Not reported               |
| SEP Scheduled Completion Date:            | Not reported               |
| SEP Actual Date:                          | Not reported               |
| SEP Defaulted Date:                       | Not reported               |
| SEP Type:                                 | Not reported               |
| SEP Type Description:                     | Not reported               |
| Proposed Amount:                          | Not reported               |
| Final Monetary Amount:                    | Not reported               |
| Paid Amount:                              | Not reported               |
| Final Count:                              | Not reported               |
| Final Amount:                             | Not reported               |
| Found Violation:                          | Yes                        |
| Agency Which Determined Violation:        | State                      |
| Violation Short Description:              | Generators - Pre-transport |
| Date Violation was Determined:            | 2018-04-26 00:00:00.0      |
| Actual Return to Compliance Date:         | 2018-07-07 00:00:00.0      |
| Return to Compliance Qualifier:           | Documented                 |
| Violation Responsible Agency:             | State                      |
| Scheduled Compliance Date:                | 2018-07-19 00:00:00.0      |
| Enforcement Identifier:                   | 001                        |
| Date of Enforcement Action:               | 2018-06-18 00:00:00.0      |
| Enforcement Responsible Agency:           | State                      |
| Enforcement Docket Number:                | Not reported               |
| Enforcement Attorney:                     | Not reported               |
| Corrective Action Component:              | No                         |
| Appeal Initiated Date:                    | Not reported               |
| Appeal Resolution Date:                   | Not reported               |
| Disposition Status Date:                  | Not reported               |
| Disposition Status:                       | Not reported               |
| Disposition Status Description:           | Not reported               |
| Consent/Final Order Sequence Number:      | Not reported               |
| Consent/Final Order Respondent Name:      | Not reported               |
| Consent/Final Order Lead Agency:          | Not reported               |
| Enforcement Type:                         | WRITTEN INFORMAL           |
| Enforcement Responsible Person:           | WANAS                      |
| Enforcement Responsible Sub-Organization: | SW                         |
| SEP Sequence Number:                      | Not reported               |
| SEP Expenditure Amount:                   | Not reported               |
| SEP Scheduled Completion Date:            | Not reported               |
| SEP Actual Date:                          | Not reported               |
| SEP Defaulted Date:                       | Not reported               |
| SEP Type:                                 | Not reported               |
| SEP Type Description:                     | Not reported               |
| Proposed Amount:                          | Not reported               |
| Final Monetary Amount:                    | Not reported               |
| Paid Amount:                              | Not reported               |
| Final Count:                              | Not reported               |
| Final Amount:                             | Not reported               |



Map ID  
Direction  
Distance  
Elevation

MAP FINDINGS

Site

Database(s)

EDR ID Number  
EPA ID Number

**UPS TACOMA (Continued)**

**1001969495**

|   |                       |
|---|-----------------------|
| Found Violation:                          | Yes                   |
| Agency Which Determined Violation:        | State                 |
| Violation Short Description:              | Generators - General  |
| Date Violation was Determined:            | 2002-07-09 00:00:00.0 |
| Actual Return to Compliance Date:         | 2002-07-10 00:00:00.0 |
| Return to Compliance Qualifier:           | Documented            |
| Violation Responsible Agency:             | State                 |
| Scheduled Compliance Date:                | 2002-09-18 00:00:00.0 |
| Enforcement Identifier:                   | 001                   |
| Date of Enforcement Action:               | 2002-07-09 00:00:00.0 |
| Enforcement Responsible Agency:           | State                 |
| Enforcement Docket Number:                | Not reported          |
| Enforcement Attorney:                     | Not reported          |
| Corrective Action Component:              | No                    |
| Appeal Initiated Date:                    | Not reported          |
| Appeal Resolution Date:                   | Not reported          |
| Disposition Status Date:                  | Not reported          |
| Disposition Status:                       | Not reported          |
| Disposition Status Description:           | Not reported          |
| Consent/Final Order Sequence Number:      | Not reported          |
| Consent/Final Order Respondent Name:      | Not reported          |
| Consent/Final Order Lead Agency:          | Not reported          |
| Enforcement Type:                         | WRITTEN INFORMAL      |
| Enforcement Responsible Person:           | WAJCA                 |
| Enforcement Responsible Sub-Organization: | SW                    |
| SEP Sequence Number:                      | Not reported          |
| SEP Expenditure Amount:                   | Not reported          |
| SEP Scheduled Completion Date:            | Not reported          |
| SEP Actual Date:                          | Not reported          |
| SEP Defaulted Date:                       | Not reported          |
| SEP Type:                                 | Not reported          |
| SEP Type Description:                     | Not reported          |
| Proposed Amount:                          | Not reported          |
| Final Monetary Amount:                    | Not reported          |
| Paid Amount:                              | Not reported          |
| Final Count:                              | Not reported          |
| Final Amount:                             | Not reported          |

**Evaluation Action Summary:**

|   |  |
|---|--|
| Evaluation Date:                          | 2002-07-09 00:00:00.0                    |
| Evaluation Responsible Agency:            | State                                    |
| Found Violation:                          | Yes                                      |
| Evaluation Type Description:              | COMPLIANCE EVALUATION INSPECTION ON-SITE |
| Evaluation Responsible Person Identifier: | WAJCA                                    |
| Evaluation Responsible Sub-Organization:  | SW                                       |
| Actual Return to Compliance Date:         | 2002-09-17 00:00:00.0                    |
| Scheduled Compliance Date:                | 2002-09-18 00:00:00.0                    |
| Date of Request:                          | Not reported                             |
| Date Response Received:                   | Not reported                             |
| Request Agency:                           | Not reported                             |
| Former Citation:                          | Not reported                             |

|   |  |
|---|--|
| Evaluation Date:                          | 2007-04-12 00:00:00.0                    |
| Evaluation Responsible Agency:            | State                                    |
| Found Violation:                          | Yes                                      |
| Evaluation Type Description:              | COMPLIANCE EVALUATION INSPECTION ON-SITE |
| Evaluation Responsible Person Identifier: | WALLM                                    |

Map ID  
Direction  
Distance  
Elevation

MAP FINDINGS

Site

Database(s)

EDR ID Number  
EPA ID Number

**UPS TACOMA (Continued)**

**1001969495**

Evaluation Responsible Sub-Organization: SW  
Actual Return to Compliance Date: 2007-11-16 00:00:00.0  
Scheduled Compliance Date: 2007-09-13 00:00:00.0  
Date of Request: Not reported  
Date Response Received: Not reported  
Request Agency: Not reported  
Former Citation: Not reported

Evaluation Date: 2007-04-12 00:00:00.0  
Evaluation Responsible Agency: State  
Found Violation: Yes  
Evaluation Type Description: COMPLIANCE EVALUATION INSPECTION ON-SITE  
Evaluation Responsible Person Identifier: WALLM  
Evaluation Responsible Sub-Organization: SW  
Actual Return to Compliance Date: 2007-11-16 00:00:00.0  
Scheduled Compliance Date: 2007-07-13 00:00:00.0  
Date of Request: Not reported  
Date Response Received: Not reported  
Request Agency: Not reported  
Former Citation: Not reported

Evaluation Date: 2018-04-26 00:00:00.0  
Evaluation Responsible Agency: State  
Found Violation: Yes  
Evaluation Type Description: COMPLIANCE EVALUATION INSPECTION ON-SITE  
Evaluation Responsible Person Identifier: WANAS  
Evaluation Responsible Sub-Organization: SW  
Actual Return to Compliance Date: 2018-07-07 00:00:00.0  
Scheduled Compliance Date: 2018-07-19 00:00:00.0  
Date of Request: Not reported  
Date Response Received: Not reported  
Request Agency: Not reported  
Former Citation: Not reported

Evaluation Date: 2014-05-22 00:00:00.0  
Evaluation Responsible Agency: State  
Found Violation: Yes  
Evaluation Type Description: COMPLIANCE EVALUATION INSPECTION ON-SITE  
Evaluation Responsible Person Identifier: WAJMC  
Evaluation Responsible Sub-Organization: SW  
Actual Return to Compliance Date: 2014-07-15 00:00:00.0  
Scheduled Compliance Date: 2014-07-24 00:00:00.0  
Date of Request: Not reported  
Date Response Received: Not reported  
Request Agency: Not reported  
Former Citation: Not reported

Evaluation Date: 2018-04-26 00:00:00.0  
Evaluation Responsible Agency: State  
Found Violation: Yes  
Evaluation Type Description: COMPLIANCE EVALUATION INSPECTION ON-SITE  
Evaluation Responsible Person Identifier: WANAS  
Evaluation Responsible Sub-Organization: SW  
Actual Return to Compliance Date: 2018-07-07 00:00:00.0  
Scheduled Compliance Date: 2018-07-19 00:00:00.0  
Date of Request: Not reported  
Date Response Received: Not reported

Map ID  
Direction  
Distance  
Elevation

MAP FINDINGS

Site

Database(s)

EDR ID Number  
EPA ID Number

**UPS TACOMA (Continued)**

**1001969495**

Request Agency: Not reported  
Former Citation: Not reported  
  
Evaluation Date: 2002-07-09 00:00:00.0  
Evaluation Responsible Agency: State  
Found Violation: Yes  
Evaluation Type Description: COMPLIANCE EVALUATION INSPECTION ON-SITE  
Evaluation Responsible Person Identifier: WAJCA  
Evaluation Responsible Sub-Organization: SW  
Actual Return to Compliance Date: 2002-07-10 00:00:00.0  
Scheduled Compliance Date: 2002-09-18 00:00:00.0  
Date of Request: Not reported  
Date Response Received: Not reported  
Request Agency: Not reported  
Former Citation: Not reported

**CSCSL:**

Name: UNITED PARCEL SERVICE TACOMA  
Address: 5001 20TH ST E  
City,State,Zip: TACOMA, WA 98424  
Facility ID: 61525354  
Region: Southwest  
Lat/Long: 47.23909 / -122.36192  
Clean Up Siteid: 9888  
Site Status: Cleanup Started  
Contaminant Name: Benzene  
Alternate Site Names: UNITED PARCEL SERVICE FIFE,UNITED PARCEL SERVICE WATAC,UPS FIFE,UPS Tacoma  
Site Rank: Not reported  
Has Institutional Control:Not reported  
Past VCP: Not reported  
Current VCP: Not reported  
Ground Water: Confirmed Above Cleanup Levels  
Surface Water: Not reported  
Soil: Confirmed Above Cleanup Levels  
Sediment: Not reported  
Air: Not reported  
Bedrock: Not reported  
Responsible Unit: Southwest

Name: UNITED PARCEL SERVICE TACOMA  
Address: 5001 20TH ST E  
City,State,Zip: TACOMA, WA 98424  
Facility ID: 61525354  
Region: Southwest  
Lat/Long: 47.23909 / -122.36192  
Clean Up Siteid: 9888  
Site Status: Cleanup Started  
Contaminant Name: Other Non-Halogenated Organics  
Alternate Site Names: UNITED PARCEL SERVICE FIFE,UNITED PARCEL SERVICE WATAC,UPS FIFE,UPS Tacoma  
Site Rank: Not reported  
Has Institutional Control:Not reported  
Past VCP: Not reported  
Current VCP: Not reported  
Ground Water: Not reported

Map ID  
Direction  
Distance  
Elevation

MAP FINDINGS

Site

Database(s)

EDR ID Number  
EPA ID Number

**UPS TACOMA (Continued)**

**1001969495**

Surface Water: Not reported  
Soil: Confirmed Above Cleanup Levels  
Sediment: Not reported  
Air: Not reported  
Bedrock: Not reported  
Responsible Unit: Southwest

Name: UNITED PARCEL SERVICE TACOMA  
Address: 5001 20TH ST E  
City,State,Zip: TACOMA, WA 98424  
Facility ID: 61525354  
Region: Southwest  
Lat/Long: 47.23909 / -122.36192  
Clean Up Siteid: 9888  
Site Status: Cleanup Started  
Contaminant Name: Petroleum-Diesel  
Alternate Site Names: UNITED PARCEL SERVICE FIFE,UNITED PARCEL SERVICE WATAC,UPS FIFE,UPS Tacoma

Site Rank: Not reported  
Has Institutional Control: Not reported  
Past VCP: Not reported  
Current VCP: Not reported  
Ground Water: Not reported  
Surface Water: Not reported  
Soil: Below Cleanup Levels  
Sediment: Not reported  
Air: Not reported  
Bedrock: Not reported  
Responsible Unit: Southwest

Name: UNITED PARCEL SERVICE TACOMA  
Address: 5001 20TH ST E  
City,State,Zip: TACOMA, WA 98424  
Facility ID: 61525354  
Region: Southwest  
Lat/Long: 47.23909 / -122.36192  
Clean Up Siteid: 9888  
Site Status: Cleanup Started  
Contaminant Name: Petroleum-Gasoline  
Alternate Site Names: UNITED PARCEL SERVICE FIFE,UNITED PARCEL SERVICE WATAC,UPS FIFE,UPS Tacoma

Site Rank: Not reported  
Has Institutional Control: Not reported  
Past VCP: Not reported  
Current VCP: Not reported  
Ground Water: Not reported  
Surface Water: Not reported  
Soil: Confirmed Above Cleanup Levels  
Sediment: Not reported  
Air: Not reported  
Bedrock: Not reported  
Responsible Unit: Southwest

Name: UNITED PARCEL SERVICE TACOMA  
Address: 5001 20TH ST E  
City,State,Zip: TACOMA, WA 98424  
Facility ID: 61525354

Map ID  
Direction  
Distance  
Elevation

MAP FINDINGS

Site

Database(s)

EDR ID Number  
EPA ID Number

**UPS TACOMA (Continued)**

**1001969495**

Region: Southwest  
Lat/Long: 47.23909 / -122.36192  
Clean Up Siteid: 9888  
Site Status: Cleanup Started  
Contaminant Name: Petroleum-Other  
Alternate Site Names: UNITED PARCEL SERVICE FIFE,UNITED PARCEL SERVICE WATAC,UPS FIFE,UPS Tacoma  
Site Rank: Not reported  
Has Institutional Control:Not reported  
Past VCP: Not reported  
Current VCP: Not reported  
Ground Water: Suspected  
Surface Water: Not reported  
Soil: Remediated-Below  
Sediment: Not reported  
Air: Not reported  
Bedrock: Not reported  
Responsible Unit: Southwest

**LUST:**

Name: UNITED PARCEL SERVICE TACOMA  
Address: 5001 20TH ST E  
City,State,Zip: TACOMA, WA 98424  
Facility ID: 61525354  
Lust Status Type: LUST - Cleanup Started  
Cleanup Site ID: 9888  
Cleanup Unit Type: Upland  
Process Type: Independent Action  
Cleanup Unit Name: UNITED PARCEL SERVICE FIFE,UNITED PARCEL SERVICE WATAC,UPS FIFE,UPS Tacoma  
Response Section: Southwest  
Release Date: 04/23/1993  
Lust Date: 03/07/2013  
Region: Southwest  
Lust ID: 2670  
UST ID: 3688  
Contaminant Name: Benzene  
Ground Water: Confirmed Above Cleanup Levels  
Surface Water: Not reported  
Soil: Confirmed Above Cleanup Levels  
Sediment: Not reported  
Air: Not reported  
Bedrock: Not reported  
Lat/Long: 47.23909 / -122.36192

Name: UNITED PARCEL SERVICE TACOMA  
Address: 5001 20TH ST E  
City,State,Zip: TACOMA, WA 98424  
Facility ID: 61525354  
Lust Status Type: LUST - Cleanup Started  
Cleanup Site ID: 9888  
Cleanup Unit Type: Upland  
Process Type: Independent Action  
Cleanup Unit Name: UNITED PARCEL SERVICE FIFE,UNITED PARCEL SERVICE WATAC,UPS FIFE,UPS Tacoma  
Response Section: Southwest  
Release Date: 04/23/1993

Map ID  
Direction  
Distance  
Elevation

MAP FINDINGS

Site

Database(s)

EDR ID Number  
EPA ID Number

**UPS TACOMA (Continued)**

**1001969495**

Lust Date: 03/07/2013  
Region: Southwest  
Lust ID: 2670  
UST ID: 3688  
Contaminant Name: Petroleum-Other  
Ground Water: Suspected  
Surface Water: Not reported  
Soil: Remediated-Below  
Sediment: Not reported  
Air: Not reported  
Bedrock: Not reported  
Lat/Long: 47.23909 / -122.36192

Name: UNITED PARCEL SERVICE TACOMA  
Address: 5001 20TH ST E  
City,State,Zip: TACOMA, WA 98424  
Facility ID: 61525354  
Lust Status Type: LUST - Cleanup Started  
Cleanup Site ID: 9888  
Cleanup Unit Type: Upland  
Process Type: Independent Action  
Cleanup Unit Name: UNITED PARCEL SERVICE FIFE,UNITED PARCEL SERVICE WATAC,UPS FIFE,UPS Tacoma

Response Section: Southwest  
Release Date: 04/23/1993  
Lust Date: 03/07/2013  
Region: Southwest  
Lust ID: 2670  
UST ID: 3688  
Contaminant Name: Other Non-Halogenated Organics  
Ground Water: Not reported  
Surface Water: Not reported  
Soil: Confirmed Above Cleanup Levels  
Sediment: Not reported  
Air: Not reported  
Bedrock: Not reported  
Lat/Long: 47.23909 / -122.36192

Name: UNITED PARCEL SERVICE TACOMA  
Address: 5001 20TH ST E  
City,State,Zip: TACOMA, WA 98424  
Facility ID: 61525354  
Lust Status Type: LUST - Cleanup Started  
Cleanup Site ID: 9888  
Cleanup Unit Type: Upland  
Process Type: Independent Action  
Cleanup Unit Name: UNITED PARCEL SERVICE FIFE,UNITED PARCEL SERVICE WATAC,UPS FIFE,UPS Tacoma

Response Section: Southwest  
Release Date: 04/23/1993  
Lust Date: 03/07/2013  
Region: Southwest  
Lust ID: 2670  
UST ID: 3688  
Contaminant Name: Petroleum-Diesel  
Ground Water: Not reported  
Surface Water: Not reported

Map ID  
Direction  
Distance  
Elevation

MAP FINDINGS

Site

Database(s)

EDR ID Number  
EPA ID Number

**UPS TACOMA (Continued)**

**1001969495**

Soil: Below Cleanup Levels  
Sediment: Not reported  
Air: Not reported  
Bedrock: Not reported  
Lat/Long: 47.23909 / -122.36192

Name: UNITED PARCEL SERVICE TACOMA  
Address: 5001 20TH ST E  
City,State,Zip: TACOMA, WA 98424  
Facility ID: 61525354  
Lust Status Type: LUST - Cleanup Started  
Cleanup Site ID: 9888  
Cleanup Unit Type: Upland  
Process Type: Independent Action  
Cleanup Unit Name: UNITED PARCEL SERVICE FIFE,UNITED PARCEL SERVICE WATAC,UPS FIFE,UPS Tacoma  
Response Section: Southwest  
Release Date: 04/23/1993  
Lust Date: 03/07/2013  
Region: Southwest  
Lust ID: 2670  
UST ID: 3688  
Contaminant Name: Petroleum-Gasoline  
Ground Water: Not reported  
Surface Water: Not reported  
Soil: Confirmed Above Cleanup Levels  
Sediment: Not reported  
Air: Not reported  
Bedrock: Not reported  
Lat/Long: 47.23909 / -122.36192

**UST:**

Name: UNITED PARCEL SERVICE FIFE  
Address: 5001 20TH ST E  
City: FIFE  
Zip: 98424  
Facility ID: 61525354  
Site Id: 3688  
UBI: Not reported  
Phone Number: Not reported  
Decimal Latitude: 47.23909  
Decimal Longitude: -122.36192

Tank Name: 1 GAS  
Tag Number: Not reported  
Tank Status: Removed  
Tank Status Date: 08/06/1996  
Tank Install Date: 11/01/1985  
Tank Closure Date: Not reported  
Capacity Range: 10,000 to 19,999 Gallons  
Tank Permit Expiration Date: Not reported  
Tank Upgrade Date: Not reported  
Tank Spill Prevention: None  
Tank Overfill Prevention: None  
Tank Material: Dielectric Coated Steel  
Tank Construction: Single Wall Tank  
Tank Tightness Test: Annual

Map ID  
Direction  
Distance  
Elevation

MAP FINDINGS

Site

Database(s)

EDR ID Number  
EPA ID Number

**UPS TACOMA (Continued)**

**1001969495**

Tank Corrosion Protection: Sacrificial Anode  
Tank Manifold: Not reported  
Tank Release Detection: Manual Inventory Control (daily)  
Tank SFC Type: Not reported  
Pipe Material: Not reported  
Pipe Construction: Single Wall Pipe  
Pipe Primary Release Detection: Automatic Line Leak Detector (ALLD)  
Pipe Second Release Detection: Not reported  
Pipe Corrosion Protection: None  
Pipe Pumping System: Pressurized System  
Responsible Unit: Southwest  
Dispencer/Pump SFC Type: Not reported

Name: UNITED PARCEL SERVICE FIFE  
Address: 5001 20TH ST E  
City: FIFE  
Zip: 98424

Tank Name: 2 OIL  
Tag Number: Not reported  
Tank Status: Removed  
Tank Status Date: 11/18/2008  
Tank Install Date: 05/01/1985  
Tank Closure Date: Not reported  
Capacity Range: 111 TO 1,100 Gallons  
Tank Permit Expiration Date: Not reported  
Tank Upgrade Date: Not reported  
Tank Spill Prevention: None  
Tank Overfill Prevention: None  
Tank Material: Steel  
Tank Construction: Single Wall Tank  
Tank Tightness Test: Annual  
Tank Corrosion Protection: None  
Tank Manifold: Not reported  
Tank Release Detection: Not reported  
Tank SFC Type: Not reported  
Pipe Material: Steel  
Pipe Construction: Single Wall Pipe  
Pipe Primary Release Detection: Safe Suction (No Leak Detection)  
Pipe Second Release Detection: Not reported  
Pipe Corrosion Protection: None  
Pipe Pumping System: Not reported  
Responsible Unit: Southwest  
Dispencer/Pump SFC Type: Not reported

Name: UNITED PARCEL SERVICE FIFE  
Address: 5001 20TH ST E  
City: FIFE  
Zip: 98424

Tank Name: 3 WASTE  
Tag Number: Not reported  
Tank Status: Removed  
Tank Status Date: 11/18/2008  
Tank Install Date: 05/01/1985  
Tank Closure Date: Not reported  
Capacity Range: 111 TO 1,100 Gallons



Map ID  
Direction  
Distance  
Elevation

MAP FINDINGS

Site

Database(s)

EDR ID Number  
EPA ID Number

**UPS TACOMA (Continued)**

**1001969495**

Tank Permit Expiration Date: Not reported  
Tank Upgrade Date: Not reported  
Tank Spill Prevention: None  
Tank Overfill Prevention: None  
Tank Material: Steel  
Tank Construction: Single Wall Tank  
Tank Tightness Test: Annual  
Tank Corrosion Protection: None  
Tank Manifold: Not reported  
Tank Release Detection: Not reported  
Tank SFC Type: Not reported  
Pipe Material: Steel  
Pipe Construction: Single Wall Pipe  
Pipe Primary Release Detection: Not reported  
Pipe Second Release Detection: Not reported  
Pipe Corrosion Protection: None  
Pipe Pumping System: Product Removed by Reclaimer  
Responsible Unit: Southwest  
Dispenser/Pump SFC Type: Not reported

Name: UNITED PARCEL SERVICE FIFE  
Address: 5001 20TH ST E  
City: FIFE  
Zip: 98424

Tank Name: NO ID  
Tag Number: Not reported  
Tank Status: Removed  
Tank Status Date: 11/18/2008  
Tank Install Date: Not reported  
Tank Closure Date: Not reported  
Capacity Range: 10,000 to 19,999 Gallons  
Tank Permit Expiration Date: Not reported  
Tank Upgrade Date: Not reported  
Tank Spill Prevention: Not reported  
Tank Overfill Prevention: Not reported  
Tank Material: Steel  
Tank Construction: Not reported  
Tank Tightness Test: Not reported  
Tank Corrosion Protection: Not reported  
Tank Manifold: Not reported  
Tank Release Detection: Not reported  
Tank SFC Type: Not reported  
Pipe Material: Not reported  
Pipe Construction: Not reported  
Pipe Primary Release Detection: Not reported  
Pipe Second Release Detection: Not reported  
Pipe Corrosion Protection: Not reported  
Pipe Pumping System: Not reported  
Responsible Unit: Southwest  
Dispenser/Pump SFC Type: Not reported

**ALLSITES:**

Name: UPS TACOMA  
Facility Id: 61525354

Map ID  
Direction  
Distance  
Elevation

MAP FINDINGS

Site

Database(s)

EDR ID Number  
EPA ID Number

**UPS TACOMA (Continued)**

**1001969495**

**FINDS:**

Registry ID: 110005333335

Click Here:

**Environmental Interest/Information System:**

Washington Facility / Site Identification System (WA-FSIS) provides a means to query and display data maintained by the Washington Department of Ecology. This system contains key information for each facility/site that is currently, or has been, of interest to the Air Quality, Dam Safety, Hazardous Waste, Toxics Cleanup, and Water Quality Programs.

RCRAInfo is a national information system that supports the Resource Conservation and Recovery Act (RCRA) program through the tracking of events and activities related to facilities that generate, transport, and treat, store, or dispose of hazardous waste. RCRAInfo allows RCRA program staff to track the notification, permit, compliance, and corrective action activities required under RCRA.

US National Pollutant Discharge Elimination System (NPDES) module of the Compliance Information System (ICIS) tracks surface water permits issued under the Clean Water Act. Under NPDES, all facilities that discharge pollutants from any point source into waters of the United States are required to obtain a permit. The permit will likely contain limits on what can be discharged, impose monitoring and reporting requirements, and include other provisions to ensure that the discharge does not adversely affect water quality.

HAZARDOUS WASTE BIENNIAL REPORTER

[Click this hyperlink](#) while viewing on your computer to access additional FINDS: detail in the EDR Site Report.

**ECHO:**

Envid: 1001969495  
Registry ID: 110005333335  
DFR URL: <http://echo.epa.gov/detailed-facility-report?fid=110005333335>  
Name: UPS TACOMA  
Address: 5001 20TH ST E  
City,State,Zip: TACOMA, WA 98424

**WA MANIFEST:**

Name: UPS TACOMA  
Address: 5001 20TH ST E  
City,State,Zip: TACOMA, WA 98424  
Facility Address 2: Not reported  
Facility ID: 61525354  
EPA ID: WAD180330961  
NAICS: 492210  
State Waste Code Desc: WSC2,WT02  
Federal Waste Code Desc: D001,D002,P075,U239  
Form Comm: Not reported  
Data Year: 2017  
Permit by Rule: False  
Mailing Address 2: Not reported  
Treatment by Generator: False  
Mixed Radioactive Waste: False  
Importer of Hazardous Waste: False  
Immediate Recycler: False

Map ID  
Direction  
Distance  
Elevation

MAP FINDINGS

Site

Database(s)

EDR ID Number  
EPA ID Number

**UPS TACOMA (Continued)**

**1001969495**

|   |                           |
|---|---------------------------|
| Treatment/Storage/Disposal/Recycling Facility:      | False                     |
| Generator of Dangerous Fuel Waste:                  | False                     |
| Generator Marketing to Burner:                      | False                     |
| Other Marketers (i.e., blender, distributor, etc.): | False                     |
| Utility Boiler Burner:                              | False                     |
| Industry Boiler Burner:                             | False                     |
| Industrial Furnace:                                 | False                     |
| Smelter Defferal:                                   | False                     |
| Universal Waste:                                    | Not reported              |
| Off-Specification:                                  | Not reported              |
| LN Address 2:                                       | Not reported              |
| Tax Reg #:  | 578037680                 |
| Business Type:                                      | Not reported              |
| Mail Name:  | Not reported              |
| Mailing Address:                                    | 4455 7TH AVE S            |
| Mailing City,State,Zip:                             | SEATTLE, WA 98108         |
| Legal Organization Name:                            | United Parcel Service Inc |
| Legal Organization Type:                            | Private                   |
| Legal Contact:                                      | Not reported              |
| Legal Address:                                      | 4455 7TH AVE S            |
| Legal Address 2:                                    | Not reported              |
| Legal City,State,Zip:                               | SEATTLE, WA 98108         |
| Legal Phone Number:                                 | (206)621-6233             |
| Legal Effective Date:                               | 11/01/1974                |
| Land Organization Name:                             | United Parcel Service Inc |
| Land Organization Type:                             | Private                   |
| Land Contact:                                       | Not reported              |
| Land Address:                                       | 4455 7TH AVE S            |
| Land City,State,Zip:                                | SEATTLE, WA 98108         |
| Land Phone Number:                                  | (206)621-6233             |
| Operator Organization Name:                         | United Parcel Service Inc |
| Operator Organization Type:                         | Private                   |
| Operator:   | Not reported              |
| Operator Address:                                   | 5001 20th ST E            |
| Operator Address 2:                                 | Not reported              |
| Operator City,State,Zip:                            | Tacoma, WA 98424          |
| Operator Phone Number:                              | (253)922-7990             |
| Operator Effective Date:                            | 11/01/1974                |
| Site Contact:                                       | Not reported              |
| Site Contact Address:                               | Not reported              |
| Contact City,State,Zip:                             | Not reported              |
| Site Contact Phone Number:                          | Not reported              |
| Site Contact Email:                                 | Not reported              |
| Gen Status Code:                                    | LQG                       |
| Monthly Generation:                                 | True                      |
| Batch Generation:                                   | False                     |
| One Time Generation:                                | False                     |
| Transport Own Waste:                                | False                     |
| Tranports Other Waste:                              | False                     |
| Recycler Onsite:                                    | False                     |
| Transfer Facility:                                  | False                     |
| Other Exemption:                                    | Not reported              |
| UW Battery Gen:                                     | False                     |
| Used Oil Transporter:                               | False                     |
| Used Oil Transfer Facility:                         | False                     |
| Used Oil Processor:                                 | False                     |
| Used Oil Refiner:                                   | False                     |

Map ID  
Direction  
Distance  
Elevation

MAP FINDINGS

Site

Database(s)

EDR ID Number  
EPA ID Number

**UPS TACOMA (Continued)**

**1001969495**

|   |              |
|---|--------------|
| Used Oil Fuel Marketer Directs Shipments: | False        |
| Used Oil Fuel Marketer Meets Specs:       | False        |
| Site Contact Address 2:                   | Not reported |
| Waste Stream Generated:                   |              |
| Waste Managed Off Site:                   | Y            |
| State Only Waste Code 1:                  | Not reported |
| State Only Waste Code 2:                  | Not reported |
| Report Managed On Site:                   | 0            |
| KG Managed On Site:                       | 0            |
| Generator Treatment Code:                 | Not reported |
| Permit By Rule Code:                      | Not reported |
| WCDE Residence Code:                      | Not reported |
| WCDH Origin Code:                         | 1            |
| WCDE On Site Code:                        | Not reported |
| WCDB Code:                                | W801         |
| Description:                              | AEROSOL CANS |
| CORb Sequence Number:                     | 165100       |
| Sequence Number:                          | 3494182      |
| Mixed Radioactive Flag:                   | False        |
| Designation Code:                         | D            |
| Reported Quantity:                        | 30           |
| Quantity Unit:                            | LB           |
| Kilograms Quantity:                       | 13.6080002   |
| Density Number:                           | 0            |
| Density Quantity:                         | Not reported |
| Waste Managed Off Site:                   | Y            |
| State Only Waste Code 1:                  | Not reported |
| State Only Waste Code 2:                  | Not reported |
| Report Managed On Site:                   | 0            |
| KG Managed On Site:                       | 0            |
| Generator Treatment Code:                 | Not reported |
| Permit By Rule Code:                      | Not reported |
| WCDE Residence Code:                      | Not reported |
| WCDH Origin Code:                         | 1            |
| WCDE On Site Code:                        | Not reported |
| WCDB Code:                                | W801         |
| Description:                              | AEROSOL CANS |
| CORb Sequence Number:                     | 165100       |
| Sequence Number:                          | 3494183      |
| Mixed Radioactive Flag:                   | False        |
| Designation Code:                         | D            |
| Reported Quantity:                        | 132          |
| Quantity Unit:                            | LB           |
| Kilograms Quantity:                       | 59.8752010   |
| Density Number:                           | 0            |
| Density Quantity:                         | Not reported |
| Waste Managed Off Site:                   | Y            |
| State Only Waste Code 1:                  | Not reported |
| State Only Waste Code 2:                  | Not reported |
| Report Managed On Site:                   | 0            |
| KG Managed On Site:                       | 0            |
| Generator Treatment Code:                 | Not reported |
| Permit By Rule Code:                      | Not reported |
| WCDE Residence Code:                      | Not reported |
| WCDH Origin Code:                         | 2            |

Map ID  
Direction  
Distance  
Elevation

MAP FINDINGS

Site

Database(s)

EDR ID Number  
EPA ID Number

**UPS TACOMA (Continued)**

**1001969495**

WCDE On Site Code: Not reported  
WCDB Code: W004  
Description: DAMAGED MATERIALS (DMN) WASTES P-LISTED  
CORb Sequence Number: 165100  
Sequence Number: 3494184  
Mixed Radioactive Flag: False  
Designation Code: D  
Reported Quantity: 21  
Quantity Unit: LB  
Kilograms Quantity: 9.52560016  
Density Number: 0  
Density Quantity: Not reported

Waste Managed Off Site: Y  
State Only Waste Code 1: Not reported  
State Only Waste Code 2: Not reported  
Report Managed On Site: 0  
KG Managed On Site: 0  
Generator Treatment Code: Not reported  
Permit By Rule Code: Not reported  
WCDE Residence Code: Not reported  
WCDH Origin Code: 2  
WCDE On Site Code: Not reported  
WCDB Code: W004  
Description: DAMAGED MATERIALS (DMN) WASTES P-LISTED  
CORb Sequence Number: 165100  
Sequence Number: 3494185  
Mixed Radioactive Flag: False  
Designation Code: D  
Reported Quantity: 4  
Quantity Unit: LB  
Kilograms Quantity: 1.81440003  
Density Number: 0  
Density Quantity: Not reported

Waste Managed Off Site: Y  
State Only Waste Code 1: Not reported  
State Only Waste Code 2: Not reported  
Report Managed On Site: 0  
KG Managed On Site: 0  
Generator Treatment Code: Not reported  
Permit By Rule Code: Not reported  
WCDE Residence Code: Not reported  
WCDH Origin Code: 2  
WCDE On Site Code: Not reported  
WCDB Code: W001  
Description: DAMAGED MATERIALS (DMN) WASTES  
CORb Sequence Number: 165100  
Sequence Number: 3494186  
Mixed Radioactive Flag: False  
Designation Code: D  
Reported Quantity: 105  
Quantity Unit: LB  
Kilograms Quantity: 47.6280008  
Density Number: 0  
Density Quantity: Not reported

Map ID  
Direction  
Distance  
Elevation

MAP FINDINGS

Site

Database(s)

EDR ID Number  
EPA ID Number

**UPS TACOMA (Continued)**

**1001969495**

Waste Managed Off Site: Y  
State Only Waste Code 1: Not reported  
State Only Waste Code 2: Not reported  
Report Managed On Site: 0  
KG Managed On Site: 0  
Generator Treatment Code: Not reported  
Permit By Rule Code: Not reported  
WCDE Residence Code: Not reported  
WCDH Origin Code: 2  
WCDE On Site Code: Not reported  
WCDB Code: W001  
Description: DAMAGED MATERIALS (DMN) WASTES  
CORb Sequence Number: 165100  
Sequence Number: 3494187  
Mixed Radioactive Flag: False  
Designation Code: D  
Reported Quantity: 70  
Quantity Unit: LB  
Kilograms Quantity: 31.7520005  
Density Number: 0  
Density Quantity: Not reported

Waste Managed Off Site: Y  
State Only Waste Code 1: Not reported  
State Only Waste Code 2: Not reported  
Report Managed On Site: 0  
KG Managed On Site: 0  
Generator Treatment Code: Not reported  
Permit By Rule Code: Not reported  
WCDE Residence Code: Not reported  
WCDH Origin Code: 2  
WCDE On Site Code: Not reported  
WCDB Code: W001  
Description: DAMAGED MATERIALS (DMN) WASTES  
CORb Sequence Number: 165100  
Sequence Number: 3494188  
Mixed Radioactive Flag: False  
Designation Code: D  
Reported Quantity: 105  
Quantity Unit: LB  
Kilograms Quantity: 47.6280008  
Density Number: 0  
Density Quantity: Not reported

Waste Managed Off Site: Y  
State Only Waste Code 1: Not reported  
State Only Waste Code 2: Not reported  
Report Managed On Site: 0  
KG Managed On Site: 0  
Generator Treatment Code: Not reported  
Permit By Rule Code: Not reported  
WCDE Residence Code: Not reported  
WCDH Origin Code: 2  
WCDE On Site Code: Not reported  
WCDB Code: W001  
Description: DAMAGED MATERIALS (DMN) WASTES  
CORb Sequence Number: 165100

Map ID  
Direction  
Distance  
Elevation

MAP FINDINGS

Site

Database(s)

EDR ID Number  
EPA ID Number

**UPS TACOMA (Continued)**

**1001969495**

|                           |                                |
|---------------------------|--------------------------------|
| Sequence Number:          | 3494189                        |
| Mixed Radioactive Flag:   | False                          |
| Designation Code:         | D                              |
| Reported Quantity:        | 86                             |
| Quantity Unit:            | LB                             |
| Kilograms Quantity:       | 39.0096006                     |
| Density Number:           | 0                              |
| Density Quantity:         | Not reported                   |
| Waste Managed Off Site:   | Y                              |
| State Only Waste Code 1:  | Not reported                   |
| State Only Waste Code 2:  | Not reported                   |
| Report Managed On Site:   | 0                              |
| KG Managed On Site:       | 0                              |
| Generator Treatment Code: | Not reported                   |
| Permit By Rule Code:      | Not reported                   |
| WCDE Residence Code:      | Not reported                   |
| WCDH Origin Code:         | 2                              |
| WCDE On Site Code:        | Not reported                   |
| WCDB Code:                | W001                           |
| Description:              | DAMAGED MATERIALS (DMN) WASTES |
| CORb Sequence Number:     | 165100                         |
| Sequence Number:          | 3494190                        |
| Mixed Radioactive Flag:   | False                          |
| Designation Code:         | D                              |
| Reported Quantity:        | 76                             |
| Quantity Unit:            | LB                             |
| Kilograms Quantity:       | 34.4736005                     |
| Density Number:           | 0                              |
| Density Quantity:         | Not reported                   |
| Waste Managed Off Site:   | Y                              |
| State Only Waste Code 1:  | Not reported                   |
| State Only Waste Code 2:  | Not reported                   |
| Report Managed On Site:   | 0                              |
| KG Managed On Site:       | 0                              |
| Generator Treatment Code: | Not reported                   |
| Permit By Rule Code:      | Not reported                   |
| WCDE Residence Code:      | Not reported                   |
| WCDH Origin Code:         | 2                              |
| WCDE On Site Code:        | Not reported                   |
| WCDB Code:                | W004                           |
| Description:              | DAMAGED MATERIALS (DMN) WASTES |
| CORb Sequence Number:     | 165100                         |
| Sequence Number:          | 3494191                        |
| Mixed Radioactive Flag:   | False                          |
| Designation Code:         | D                              |
| Reported Quantity:        | 36                             |
| Quantity Unit:            | LB                             |
| Kilograms Quantity:       | 16.3296002                     |
| Density Number:           | 0                              |
| Density Quantity:         | Not reported                   |
| Waste Managed Off Site:   | Y                              |
| State Only Waste Code 1:  | WSC2                           |
| State Only Waste Code 2:  | WT02                           |
| Report Managed On Site:   | 0                              |

Map ID  
Direction  
Distance  
Elevation

MAP FINDINGS

Site

Database(s)

EDR ID Number  
EPA ID Number

**UPS TACOMA (Continued)**

**1001969495**

KG Managed On Site: 0  
Generator Treatment Code: Not reported  
Permit By Rule Code: Not reported  
WCDE Residence Code: Not reported  
WCDH Origin Code: 2  
WCDE On Site Code: Not reported  
WCDB Code: W001  
Description: DAMAGED MATERIALS (DMN) WASTES  
CORb Sequence Number: 165100  
Sequence Number: 3494192  
Mixed Radioactive Flag: False  
Designation Code: D  
Reported Quantity: 101  
Quantity Unit: LB  
Kilograms Quantity: 45.8136007  
Density Number: 0  
Density Quantity: Not reported

Shipments Send:  
CORB Waste Sequence Number: 165100  
Waste Sequence Number: 3494182  
Sequence Number: 2099194  
Shipment Date: 2017-03-09 00:00:00  
Manifest Document ID: 001050888VES  
Reported Quantity: 30  
Unit of Measure: LB  
Kilograms Quantity: 13.6080002  
Receiving EPAID: COD980591184

Waste Sequence Number: 3494183  
Sequence Number: 2099195  
Shipment Date: 2017-03-09 00:00:00  
Manifest Document ID: 001050888VES  
Reported Quantity: 132  
Unit of Measure: LB  
Kilograms Quantity: 59.8752010  
Receiving EPAID: COD980591184

Waste Sequence Number: 3494184  
Sequence Number: 2099196  
Shipment Date: 2017-12-11 00:00:00  
Manifest Document ID: 001227252VES  
Reported Quantity: 21  
Unit of Measure: LB  
Kilograms Quantity: 9.52560016  
Receiving EPAID: COD980591184

Waste Sequence Number: 3494185  
Sequence Number: 2099197  
Shipment Date: 2017-01-23 00:00:00  
Manifest Document ID: 001050833VES  
Reported Quantity: 4  
Unit of Measure: LB  
Kilograms Quantity: 1.81440003  
Receiving EPAID: COD980591184

Waste Sequence Number: 3494186



Map ID  
Direction  
Distance  
Elevation

MAP FINDINGS

Site

Database(s)

EDR ID Number  
EPA ID Number

**UPS TACOMA (Continued)**

**1001969495**

Sequence Number: 2099198  
Shipment Date: 2017-06-26 00:00:00  
Manifest Document ID: 001227010VES  
Reported Quantity: 105  
Unit of Measure: LB  
Kilograms Quantity: 47.6280008  
Receiving EPAID: COD980591184

Waste Sequence Number: 3494187  
Sequence Number: 2099199  
Shipment Date: 2017-10-17 00:00:00  
Manifest Document ID: 001227169VES  
Reported Quantity: 70  
Unit of Measure: LB  
Kilograms Quantity: 31.7520005  
Receiving EPAID: COD980591184

Waste Sequence Number: 3494188  
Sequence Number: 2099200  
Shipment Date: 2017-08-22 00:00:00  
Manifest Document ID: 001227108VES  
Reported Quantity: 105  
Unit of Measure: LB  
Kilograms Quantity: 47.6280008  
Receiving EPAID: COD980591184

Waste Sequence Number: 3494189  
Sequence Number: 2099201  
Shipment Date: 2017-08-22 00:00:00  
Manifest Document ID: 001227108VES  
Reported Quantity: 86  
Unit of Measure: LB  
Kilograms Quantity: 39.0096006  
Receiving EPAID: COD980591184

Waste Sequence Number: 3494190  
Sequence Number: 2099202  
Shipment Date: 2017-12-11 00:00:00  
Manifest Document ID: 001227252VES  
Reported Quantity: 76  
Unit of Measure: LB  
Kilograms Quantity: 34.4736005  
Receiving EPAID: COD980591184

Waste Sequence Number: 3494191  
Sequence Number: 2099203  
Shipment Date: 2017-05-04 00:00:00  
Manifest Document ID: 001050956VES  
Reported Quantity: 36  
Unit of Measure: LB  
Kilograms Quantity: 16.3296002  
Receiving EPAID: COD980591184

Waste Sequence Number: 3494192  
Sequence Number: 2099204  
Shipment Date: 2017-08-22 00:00:00  
Manifest Document ID: 001227108VES

Map ID  
Direction  
Distance  
Elevation

MAP FINDINGS

Site

Database(s)

EDR ID Number  
EPA ID Number

**UPS TACOMA (Continued)**

**1001969495**

Reported Quantity: 101  
Unit of Measure: LB  
Kilograms Quantity: 45.8136007  
Receiving EPAID: COD980591184

Waste Stream Off Site Mgmt:

Waste CORB Sequence Number: 165100  
Waste Sequence Number: 3494185  
Sequence Number: 956612  
Received EPAID: COD980591184  
Managed Quantity: 4  
Kilogram Quantity: 1.81440003  
Recycled Percentage: 0  
Waste Management System Code: H141

Waste Sequence Number: 3494186  
Sequence Number: 956613  
Received EPAID: COD980591184  
Managed Quantity: 105  
Kilogram Quantity: 47.6280008  
Recycled Percentage: 0  
Waste Management System Code: H061

Waste Sequence Number: 3494187  
Sequence Number: 956614  
Received EPAID: COD980591184  
Managed Quantity: 70  
Kilogram Quantity: 31.7520005  
Recycled Percentage: 0  
Waste Management System Code: H141

Waste Sequence Number: 3494188  
Sequence Number: 956615  
Received EPAID: COD980591184  
Managed Quantity: 105  
Kilogram Quantity: 47.6280008  
Recycled Percentage: 0  
Waste Management System Code: H061

Waste Sequence Number: 3494193  
Sequence Number: 956859  
Received EPAID: COD980591184  
Managed Quantity: 2695  
Kilogram Quantity: 1222.45202  
Recycled Percentage: 0  
Waste Management System Code: H141

Waste Sequence Number: 3494194  
Sequence Number: 956866  
Received EPAID: COD980591184  
Managed Quantity: 558  
Kilogram Quantity: 253.108804  
Recycled Percentage: 0  
Waste Management System Code: H141

Waste Sequence Number: 3494195  
Sequence Number: 956872

Map ID  
Direction  
Distance  
Elevation

MAP FINDINGS

Site

Database(s)

EDR ID Number  
EPA ID Number

**UPS TACOMA (Continued)**

**1001969495**

Received EPAID: COD980591184  
Managed Quantity: 4322  
Kilogram Quantity: 1960.45923  
Recycled Percentage: 0  
Waste Management System Code: H141

Waste Sequence Number: 3494196  
Sequence Number: 956873  
Received EPAID: COD980591184  
Managed Quantity: 282  
Kilogram Quantity: 127.915202  
Recycled Percentage: 0  
Waste Management System Code: H141

Waste Sequence Number: 3494182  
Sequence Number: 956609  
Received EPAID: COD980591184  
Managed Quantity: 30  
Kilogram Quantity: 13.6080002  
Recycled Percentage: 0  
Waste Management System Code: H141

Waste Sequence Number: 3494183  
Sequence Number: 956610  
Received EPAID: COD980591184  
Managed Quantity: 132  
Kilogram Quantity: 59.8752010  
Recycled Percentage: 0  
Waste Management System Code: H141

Waste Sequence Number: 3494184  
Sequence Number: 956611  
Received EPAID: COD980591184  
Managed Quantity: 21  
Kilogram Quantity: 9.52560016  
Recycled Percentage: 0  
Waste Management System Code: H141

Waste Stream Comments:  
CORB Waste Sequence Number: 165100  
Comments: A-7. WASTE AEROSOL CAN DISPOSAL  
Waste Sequence Number: 3494182  
Sequence Number: 1

Comments: A-7. WASTE AEROSOL CAN DISPOSAL  
Waste Sequence Number: 3494183  
Sequence Number: 1

Waste Stream EPA Code:  
CORB Waste Sequence Number: 165100  
Waste Sequence Number: 3494182  
Sequence Number: 8216452  
WCDA Code: D001

Waste Sequence Number: 3494183  
Sequence Number: 8216469

Map ID  
Direction  
Distance  
Elevation

MAP FINDINGS

Site

Database(s)

EDR ID Number  
EPA ID Number

**UPS TACOMA (Continued)**

**1001969495**

|                             |         |
|-----------------------------|---------|
| WCDA Code:                  | D001    |
| Waste Sequence Number:      | 3494183 |
| Sequence Number:            | 8216468 |
| WCDA Code:                  | D003    |
| Waste Sequence Number:      | 3494183 |
| Sequence Number:            | 8216470 |
| WCDA Code:                  | D018    |
| Waste Sequence Number:      | 3494183 |
| Sequence Number:            | 8216471 |
| WCDA Code:                  | D019    |
| Waste Sequence Number:      | 3494183 |
| Sequence Number:            | 8216472 |
| WCDA Code:                  | D021    |
| Waste Sequence Number:      | 3494184 |
| Sequence Number:            | 8216476 |
| WCDA Code:                  | P075    |
| Waste Sequence Number:      | 3494185 |
| Sequence Number:            | 8216480 |
| WCDA Code:                  | P075    |
| Waste Sequence Number:      | 3494186 |
| Sequence Number:            | 8216484 |
| WCDA Code:                  | D001    |
| Waste Sequence Number:      | 3494187 |
| Sequence Number:            | 8216488 |
| WCDA Code:                  | D001    |
| Waste Sequence Number:      | 3494188 |
| Sequence Number:            | 8216495 |
| WCDA Code:                  | D001    |
| Waste Stream Source Code:   |         |
| CORB Waste Sequence Number: | 165100  |
| Waste Sequence Number:      | 3494182 |
| Sequence Number:            | 1       |
| WCDD Code:                  | G19     |
| Waste Sequence Number:      | 3494183 |
| Sequence Number:            | 1       |
| WCDD Code:                  | G19     |
| Waste Sequence Number:      | 3494184 |
| Sequence Number:            | 1       |
| WCDD Code:                  | G32     |
| Waste Sequence Number:      | 3494185 |
| Sequence Number:            | 1       |
| WCDD Code:                  | G32     |
| Waste Sequence Number:      | 3494186 |

Map ID  
Direction  
Distance  
Elevation

MAP FINDINGS

Site

Database(s)

EDR ID Number  
EPA ID Number

**UPS TACOMA (Continued)**

**1001969495**

|   |  |
|---|--|
| Sequence Number:                                    | 1  |
| WCDD Code:  | G32  |
| Waste Sequence Number:                              | 3494187                                      |
| Sequence Number:                                    | 1  |
| WCDD Code:  | G32  |
| Waste Sequence Number:                              | 3494200                                      |
| Sequence Number:                                    | 1  |
| WCDD Code:  | G32  |
| Waste Sequence Number:                              | 3494194                                      |
| Sequence Number:                                    | 1  |
| WCDD Code:  | G32  |
| Waste Sequence Number:                              | 3494195                                      |
| Sequence Number:                                    | 1  |
| WCDD Code:  | G32  |
| Waste Sequence Number:                              | 3494196                                      |
| Sequence Number:                                    | 1  |
| WCDD Code:  | G32  |
| Waste Sequence Number:                              | 3494197                                      |
| Sequence Number:                                    | 1  |
| WCDD Code:  | G32  |
| Name:   | UPS TACOMA                                   |
| Address:  | 5001 20TH ST E                               |
| City,State,Zip:                                     | TACOMA, WA 98424-1911                        |
| Facility Address 2:                                 | Not reported                                 |
| Facility ID:  | 61525354                                     |
| EPA ID:   | WAD180330961                                 |
| NAICS:  | 492210                                       |
| State Waste Code Desc:                              | WSC2,WT02                                    |
| Federal Waste Code Desc:                            | D001,D003,D018,D019,D021,D035,D039,P075,P105 |
| Form Comm:  | Not reported                                 |
| Data Year:  | 2017   |
| Permit by Rule:                                     | False  |
| Mailing Address 2:                                  | Not reported                                 |
| Treatment by Generator:                             | False  |
| Mixed Radioactive Waste:                            | False  |
| Importer of Hazardous Waste:                        | False  |
| Immediate Recycler:                                 | False  |
| Treatment/Storage/Disposal/Recycling Facility:      | False  |
| Generator of Dangerous Fuel Waste:                  | False  |
| Generator Marketing to Burner:                      | False  |
| Other Marketers (i.e., blender, distributor, etc.): | False  |
| Utility Boiler Burner:                              | False  |
| Industry Boiler Burner:                             | False  |
| Industrial Furnace:                                 | False  |
| Smelter Defferal:                                   | False  |
| Universal Waste:                                    | Not reported                                 |
| Off-Specification:                                  | Not reported                                 |
| LN Address 2:                                       | Not reported                                 |
| Tax Reg #:  | 578037680                                    |

Map ID  
Direction  
Distance  
Elevation

MAP FINDINGS

Site

Database(s)

EDR ID Number  
EPA ID Number

**UPS TACOMA (Continued)**

**1001969495**

|   |                           |
|---|---------------------------|
| Business Type:                            | Package Delivery          |
| Mail Name:                                | UPS Plant Engineering     |
| Mailing Address:                          | 4455 7TH AVE S            |
| Mailing City,State,Zip:                   | SEATTLE, WA 98108-1731    |
| Legal Organization Name:                  | United Parcel Service Inc |
| Legal Organization Type:                  | Private                   |
| Legal Contact:                            | Not reported              |
| Legal Address:                            | 4455 7TH AVE S            |
| Legal Address 2:                          | Not reported              |
| Legal City,State,Zip:                     | SEATTLE, WA 98108-1731    |
| Legal Phone Number:                       | (206)621-6233             |
| Legal Effective Date:                     | 11/01/1974                |
| Land Organization Name:                   | United Parcel Service Inc |
| Land Organization Type:                   | Private                   |
| Land Contact:                             | Not reported              |
| Land Address:                             | 4455 7TH AVE S            |
| Land City,State,Zip:                      | SEATTLE, WA 98108-1731    |
| Land Phone Number:                        | (206)621-6233             |
| Operator Organization Name:               | United Parcel Service Inc |
| Operator Organization Type:               | Private                   |
| Operator:                                 | Not reported              |
| Operator Address:                         | 5001 20th ST E            |
| Operator Address 2:                       | Not reported              |
| Operator City,State,Zip:                  | Tacoma, WA 98424-1911     |
| Operator Phone Number:                    | (253)922-7990             |
| Operator Effective Date:                  | 11/01/1974                |
| Site Contact:                             | Mitchell Hovland          |
| Site Contact Address:                     | 4455 7TH AVE S            |
| Contact City,State,Zip:                   | SEATTLE, WA 98108-1731    |
| Site Contact Phone Number:                | (206)621-6233             |
| Site Contact Email:                       | mhovland@ups.com          |
| Gen Status Code:                          | LQG                       |
| Monthly Generation:                       | True                      |
| Batch Generation:                         | False                     |
| One Time Generation:                      | False                     |
| Transport Own Waste:                      | False                     |
| Tranports Other Waste:                    | False                     |
| Recycler Onsite:                          | False                     |
| Transfer Facility:                        | False                     |
| Other Exemption:                          | Not reported              |
| UW Battery Gen:                           | False                     |
| Used Oil Transporter:                     | False                     |
| Used Oil Transfer Facility:               | False                     |
| Used Oil Processor:                       | False                     |
| Used Oil Refiner:                         | False                     |
| Used Oil Fuel Marketer Directs Shipments: | False                     |
| Used Oil Fuel Marketer Meets Specs:       | False                     |
| Site Contact Address 2:                   | Not reported              |
| Waste Stream Generated:                   |                           |
| Waste Managed Off Site:                   | Y                         |
| State Only Waste Code 1:                  | Not reported              |
| State Only Waste Code 2:                  | Not reported              |
| Report Managed On Site:                   | 0                         |
| KG Managed On Site:                       | 0                         |
| Generator Treatment Code:                 | Not reported              |
| Permit By Rule Code:                      | Not reported              |
| WCDE Residence Code:                      | Not reported              |

Map ID  
Direction  
Distance  
Elevation

MAP FINDINGS

Site

Database(s)

EDR ID Number  
EPA ID Number

**UPS TACOMA (Continued)**

**1001969495**

|                           |   |
|---------------------------|---|
| WCDH Origin Code:         | 1                                       |
| WCDE On Site Code:        | Not reported                            |
| WCDB Code:                | W801                                    |
| Description:              | AEROSOL CANS                            |
| CORb Sequence Number:     | 165100                                  |
| Sequence Number:          | 3494182                                 |
| Mixed Radioactive Flag:   | False                                   |
| Designation Code:         | D                                       |
| Reported Quantity:        | 30                                      |
| Quantity Unit:            | LB                                      |
| Kilograms Quantity:       | 13.6080002                              |
| Density Number:           | 0                                       |
| Density Quantity:         | Not reported                            |
| Waste Managed Off Site:   | Y                                       |
| State Only Waste Code 1:  | Not reported                            |
| State Only Waste Code 2:  | Not reported                            |
| Report Managed On Site:   | 0                                       |
| KG Managed On Site:       | 0                                       |
| Generator Treatment Code: | Not reported                            |
| Permit By Rule Code:      | Not reported                            |
| WCDE Residence Code:      | Not reported                            |
| WCDH Origin Code:         | 1                                       |
| WCDE On Site Code:        | Not reported                            |
| WCDB Code:                | W801                                    |
| Description:              | AEROSOL CANS                            |
| CORb Sequence Number:     | 165100                                  |
| Sequence Number:          | 3494183                                 |
| Mixed Radioactive Flag:   | False                                   |
| Designation Code:         | D                                       |
| Reported Quantity:        | 132                                     |
| Quantity Unit:            | LB                                      |
| Kilograms Quantity:       | 59.8752010                              |
| Density Number:           | 0                                       |
| Density Quantity:         | Not reported                            |
| Waste Managed Off Site:   | Y                                       |
| State Only Waste Code 1:  | Not reported                            |
| State Only Waste Code 2:  | Not reported                            |
| Report Managed On Site:   | 0                                       |
| KG Managed On Site:       | 0                                       |
| Generator Treatment Code: | Not reported                            |
| Permit By Rule Code:      | Not reported                            |
| WCDE Residence Code:      | Not reported                            |
| WCDH Origin Code:         | 2                                       |
| WCDE On Site Code:        | Not reported                            |
| WCDB Code:                | W004                                    |
| Description:              | DAMAGED MATERIALS (DMN) WASTES P-LISTED |
| CORb Sequence Number:     | 165100                                  |
| Sequence Number:          | 3494184                                 |
| Mixed Radioactive Flag:   | False                                   |
| Designation Code:         | D                                       |
| Reported Quantity:        | 21                                      |
| Quantity Unit:            | LB                                      |
| Kilograms Quantity:       | 9.52560016                              |
| Density Number:           | 0                                       |
| Density Quantity:         | Not reported                            |

Map ID  
Direction  
Distance  
Elevation

MAP FINDINGS

Site

Database(s)

EDR ID Number  
EPA ID Number

**UPS TACOMA (Continued)**

**1001969495**

Waste Managed Off Site: Y  
State Only Waste Code 1: Not reported  
State Only Waste Code 2: Not reported  
Report Managed On Site: 0  
KG Managed On Site: 0  
Generator Treatment Code: Not reported  
Permit By Rule Code: Not reported  
WCDE Residence Code: Not reported  
WCDH Origin Code: 2  
WCDE On Site Code: Not reported  
WCDB Code: W004  
Description: DAMAGED MATERIALS (DMN) WASTES P-LISTED  
CORb Sequence Number: 165100  
Sequence Number: 3494185  
Mixed Radioactive Flag: False  
Designation Code: D  
Reported Quantity: 4  
Quantity Unit: LB  
Kilograms Quantity: 1.81440003  
Density Number: 0  
Density Quantity: Not reported

Waste Managed Off Site: Y  
State Only Waste Code 1: Not reported  
State Only Waste Code 2: Not reported  
Report Managed On Site: 0  
KG Managed On Site: 0  
Generator Treatment Code: Not reported  
Permit By Rule Code: Not reported  
WCDE Residence Code: Not reported  
WCDH Origin Code: 2  
WCDE On Site Code: Not reported  
WCDB Code: W001  
Description: DAMAGED MATERIALS (DMN) WASTES  
CORb Sequence Number: 165100  
Sequence Number: 3494186  
Mixed Radioactive Flag: False  
Designation Code: D  
Reported Quantity: 105  
Quantity Unit: LB  
Kilograms Quantity: 47.6280008  
Density Number: 0  
Density Quantity: Not reported

Waste Managed Off Site: Y  
State Only Waste Code 1: Not reported  
State Only Waste Code 2: Not reported  
Report Managed On Site: 0  
KG Managed On Site: 0  
Generator Treatment Code: Not reported  
Permit By Rule Code: Not reported  
WCDE Residence Code: Not reported  
WCDH Origin Code: 2  
WCDE On Site Code: Not reported  
WCDB Code: W001  
Description: DAMAGED MATERIALS (DMN) WASTES  
CORb Sequence Number: 165100



Map ID  
Direction  
Distance  
Elevation

MAP FINDINGS

Site

Database(s)

EDR ID Number  
EPA ID Number

**UPS TACOMA (Continued)**

**1001969495**

|                           |                                |
|---------------------------|--------------------------------|
| Sequence Number:          | 3494187                        |
| Mixed Radioactive Flag:   | False                          |
| Designation Code:         | D                              |
| Reported Quantity:        | 70                             |
| Quantity Unit:            | LB                             |
| Kilograms Quantity:       | 31.7520005                     |
| Density Number:           | 0                              |
| Density Quantity:         | Not reported                   |
| Waste Managed Off Site:   | Y                              |
| State Only Waste Code 1:  | Not reported                   |
| State Only Waste Code 2:  | Not reported                   |
| Report Managed On Site:   | 0                              |
| KG Managed On Site:       | 0                              |
| Generator Treatment Code: | Not reported                   |
| Permit By Rule Code:      | Not reported                   |
| WCDE Residence Code:      | Not reported                   |
| WCDH Origin Code:         | 2                              |
| WCDE On Site Code:        | Not reported                   |
| WCDB Code:                | W001                           |
| Description:              | DAMAGED MATERIALS (DMN) WASTES |
| CORb Sequence Number:     | 165100                         |
| Sequence Number:          | 3494188                        |
| Mixed Radioactive Flag:   | False                          |
| Designation Code:         | D                              |
| Reported Quantity:        | 105                            |
| Quantity Unit:            | LB                             |
| Kilograms Quantity:       | 47.6280008                     |
| Density Number:           | 0                              |
| Density Quantity:         | Not reported                   |
| Waste Managed Off Site:   | Y                              |
| State Only Waste Code 1:  | Not reported                   |
| State Only Waste Code 2:  | Not reported                   |
| Report Managed On Site:   | 0                              |
| KG Managed On Site:       | 0                              |
| Generator Treatment Code: | Not reported                   |
| Permit By Rule Code:      | Not reported                   |
| WCDE Residence Code:      | Not reported                   |
| WCDH Origin Code:         | 2                              |
| WCDE On Site Code:        | Not reported                   |
| WCDB Code:                | W001                           |
| Description:              | DAMAGED MATERIALS (DMN) WASTES |
| CORb Sequence Number:     | 165100                         |
| Sequence Number:          | 3494189                        |
| Mixed Radioactive Flag:   | False                          |
| Designation Code:         | D                              |
| Reported Quantity:        | 86                             |
| Quantity Unit:            | LB                             |
| Kilograms Quantity:       | 39.0096006                     |
| Density Number:           | 0                              |
| Density Quantity:         | Not reported                   |
| Waste Managed Off Site:   | Y                              |
| State Only Waste Code 1:  | Not reported                   |
| State Only Waste Code 2:  | Not reported                   |
| Report Managed On Site:   | 0                              |

Map ID  
Direction  
Distance  
Elevation

MAP FINDINGS

Site

Database(s)

EDR ID Number  
EPA ID Number

**UPS TACOMA (Continued)**

**1001969495**

|                           |                                |
|---------------------------|--------------------------------|
| KG Managed On Site:       | 0                              |
| Generator Treatment Code: | Not reported                   |
| Permit By Rule Code:      | Not reported                   |
| WCDE Residence Code:      | Not reported                   |
| WCDH Origin Code:         | 2                              |
| WCDE On Site Code:        | Not reported                   |
| WCDB Code:                | W001                           |
| Description:              | DAMAGED MATERIALS (DMN) WASTES |
| CORb Sequence Number:     | 165100                         |
| Sequence Number:          | 3494190                        |
| Mixed Radioactive Flag:   | False                          |
| Designation Code:         | D                              |
| Reported Quantity:        | 76                             |
| Quantity Unit:            | LB                             |
| Kilograms Quantity:       | 34.4736005                     |
| Density Number:           | 0                              |
| Density Quantity:         | Not reported                   |
| Waste Managed Off Site:   | Y                              |
| State Only Waste Code 1:  | Not reported                   |
| State Only Waste Code 2:  | Not reported                   |
| Report Managed On Site:   | 0                              |
| KG Managed On Site:       | 0                              |
| Generator Treatment Code: | Not reported                   |
| Permit By Rule Code:      | Not reported                   |
| WCDE Residence Code:      | Not reported                   |
| WCDH Origin Code:         | 2                              |
| WCDE On Site Code:        | Not reported                   |
| WCDB Code:                | W004                           |
| Description:              | DAMAGED MATERIALS (DMN) WASTES |
| CORb Sequence Number:     | 165100                         |
| Sequence Number:          | 3494191                        |
| Mixed Radioactive Flag:   | False                          |
| Designation Code:         | D                              |
| Reported Quantity:        | 36                             |
| Quantity Unit:            | LB                             |
| Kilograms Quantity:       | 16.3296002                     |
| Density Number:           | 0                              |
| Density Quantity:         | Not reported                   |
| Waste Managed Off Site:   | Y                              |
| State Only Waste Code 1:  | WSC2                           |
| State Only Waste Code 2:  | WT02                           |
| Report Managed On Site:   | 0                              |
| KG Managed On Site:       | 0                              |
| Generator Treatment Code: | Not reported                   |
| Permit By Rule Code:      | Not reported                   |
| WCDE Residence Code:      | Not reported                   |
| WCDH Origin Code:         | 2                              |
| WCDE On Site Code:        | Not reported                   |
| WCDB Code:                | W001                           |
| Description:              | DAMAGED MATERIALS (DMN) WASTES |
| CORb Sequence Number:     | 165100                         |
| Sequence Number:          | 3494192                        |
| Mixed Radioactive Flag:   | False                          |
| Designation Code:         | D                              |
| Reported Quantity:        | 101                            |

Map ID  
Direction  
Distance  
Elevation

MAP FINDINGS

Site

Database(s)

EDR ID Number  
EPA ID Number

**UPS TACOMA (Continued)**

**1001969495**

Quantity Unit: LB  
Kilograms Quantity: 45.8136007  
Density Number: 0  
Density Quantity: Not reported

**Shipments Send:**

CORB Waste Sequence Number: 165100  
Waste Sequence Number: 3494182  
Sequence Number: 2099194  
Shipment Date: 2017-03-09 00:00:00  
Manifest Document ID: 001050888VES  
Reported Quantity: 30  
Unit of Measure: LB  
Kilograms Quantity: 13.6080002  
Receiving EPAID: COD980591184

Waste Sequence Number: 3494183  
Sequence Number: 2099195  
Shipment Date: 2017-03-09 00:00:00  
Manifest Document ID: 001050888VES  
Reported Quantity: 132  
Unit of Measure: LB  
Kilograms Quantity: 59.8752010  
Receiving EPAID: COD980591184

Waste Sequence Number: 3494184  
Sequence Number: 2099196  
Shipment Date: 2017-12-11 00:00:00  
Manifest Document ID: 001227252VES  
Reported Quantity: 21  
Unit of Measure: LB  
Kilograms Quantity: 9.52560016  
Receiving EPAID: COD980591184

Waste Sequence Number: 3494185  
Sequence Number: 2099197  
Shipment Date: 2017-01-23 00:00:00  
Manifest Document ID: 001050833VES  
Reported Quantity: 4  
Unit of Measure: LB  
Kilograms Quantity: 1.81440003  
Receiving EPAID: COD980591184

Waste Sequence Number: 3494186  
Sequence Number: 2099198  
Shipment Date: 2017-06-26 00:00:00  
Manifest Document ID: 001227010VES  
Reported Quantity: 105  
Unit of Measure: LB  
Kilograms Quantity: 47.6280008  
Receiving EPAID: COD980591184

Waste Sequence Number: 3494187  
Sequence Number: 2099199  
Shipment Date: 2017-10-17 00:00:00  
Manifest Document ID: 001227169VES  
Reported Quantity: 70

Map ID  
Direction  
Distance  
Elevation

MAP FINDINGS

Site

Database(s)

EDR ID Number  
EPA ID Number

**UPS TACOMA (Continued)**

**1001969495**

|                             |                     |
|-----------------------------|---------------------|
| Unit of Measure:            | LB                  |
| Kilograms Quantity:         | 31.7520005          |
| Receiving EPAID:            | COD980591184        |
| Waste Sequence Number:      | 3494188             |
| Sequence Number:            | 2099200             |
| Shipment Date:              | 2017-08-22 00:00:00 |
| Mainfest Document ID:       | 001227108VES        |
| Reported Quantity:          | 105                 |
| Unit of Measure:            | LB                  |
| Kilograms Quantity:         | 47.6280008          |
| Receiving EPAID:            | COD980591184        |
| Waste Sequence Number:      | 3494189             |
| Sequence Number:            | 2099201             |
| Shipment Date:              | 2017-08-22 00:00:00 |
| Mainfest Document ID:       | 001227108VES        |
| Reported Quantity:          | 86                  |
| Unit of Measure:            | LB                  |
| Kilograms Quantity:         | 39.0096006          |
| Receiving EPAID:            | COD980591184        |
| Waste Sequence Number:      | 3494190             |
| Sequence Number:            | 2099202             |
| Shipment Date:              | 2017-12-11 00:00:00 |
| Mainfest Document ID:       | 001227252VES        |
| Reported Quantity:          | 76                  |
| Unit of Measure:            | LB                  |
| Kilograms Quantity:         | 34.4736005          |
| Receiving EPAID:            | COD980591184        |
| Waste Sequence Number:      | 3494191             |
| Sequence Number:            | 2099203             |
| Shipment Date:              | 2017-05-04 00:00:00 |
| Mainfest Document ID:       | 001050956VES        |
| Reported Quantity:          | 36                  |
| Unit of Measure:            | LB                  |
| Kilograms Quantity:         | 16.3296002          |
| Receiving EPAID:            | COD980591184        |
| Waste Sequence Number:      | 3494192             |
| Sequence Number:            | 2099204             |
| Shipment Date:              | 2017-08-22 00:00:00 |
| Mainfest Document ID:       | 001227108VES        |
| Reported Quantity:          | 101                 |
| Unit of Measure:            | LB                  |
| Kilograms Quantity:         | 45.8136007          |
| Receiving EPAID:            | COD980591184        |
| Waste Stream Off Site Mgmt: |                     |
| Waste CORB Sequence Number: | 165100              |
| Waste Sequence Number:      | 3494185             |
| Sequence Number:            | 956612              |
| Received EPAID:             | COD980591184        |
| Managed Quantity:           | 4                   |
| Kilogram Quantity:          | 1.81440003          |
| Recycled Percentage:        | 0                   |

Map ID  
Direction  
Distance  
Elevation

MAP FINDINGS

Site

Database(s)

EDR ID Number  
EPA ID Number

**UPS TACOMA (Continued)**

**1001969495**

|                               |              |
|-------------------------------|--------------|
| Waste Management System Code: | H141         |
| Waste Sequence Number:        | 3494186      |
| Sequence Number:              | 956613       |
| Received EPAID:               | COD980591184 |
| Managed Quantity:             | 105          |
| Kilogram Quantity:            | 47.6280008   |
| Recycled Percentage:          | 0            |
| Waste Management System Code: | H061         |
| Waste Sequence Number:        | 3494187      |
| Sequence Number:              | 956614       |
| Received EPAID:               | COD980591184 |
| Managed Quantity:             | 70           |
| Kilogram Quantity:            | 31.7520005   |
| Recycled Percentage:          | 0            |
| Waste Management System Code: | H141         |
| Waste Sequence Number:        | 3494188      |
| Sequence Number:              | 956615       |
| Received EPAID:               | COD980591184 |
| Managed Quantity:             | 105          |
| Kilogram Quantity:            | 47.6280008   |
| Recycled Percentage:          | 0            |
| Waste Management System Code: | H061         |
| Waste Sequence Number:        | 3494193      |
| Sequence Number:              | 956859       |
| Received EPAID:               | COD980591184 |
| Managed Quantity:             | 2695         |
| Kilogram Quantity:            | 1222.45202   |
| Recycled Percentage:          | 0            |
| Waste Management System Code: | H141         |
| Waste Sequence Number:        | 3494194      |
| Sequence Number:              | 956866       |
| Received EPAID:               | COD980591184 |
| Managed Quantity:             | 558          |
| Kilogram Quantity:            | 253.108804   |
| Recycled Percentage:          | 0            |
| Waste Management System Code: | H141         |
| Waste Sequence Number:        | 3494195      |
| Sequence Number:              | 956872       |
| Received EPAID:               | COD980591184 |
| Managed Quantity:             | 4322         |
| Kilogram Quantity:            | 1960.45923   |
| Recycled Percentage:          | 0            |
| Waste Management System Code: | H141         |
| Waste Sequence Number:        | 3494196      |
| Sequence Number:              | 956873       |
| Received EPAID:               | COD980591184 |
| Managed Quantity:             | 282          |
| Kilogram Quantity:            | 127.915202   |
| Recycled Percentage:          | 0            |
| Waste Management System Code: | H141         |

Map ID  
Direction  
Distance  
Elevation

MAP FINDINGS

Site

Database(s)

EDR ID Number  
EPA ID Number

**UPS TACOMA (Continued)**

**1001969495**

Waste Sequence Number: 3494182  
Sequence Number: 956609  
Received EPAID: COD980591184  
Managed Quantity: 30  
Kilogram Quantity: 13.6080002  
Recycled Percentage: 0  
Waste Management System Code: H141

Waste Sequence Number: 3494183  
Sequence Number: 956610  
Received EPAID: COD980591184  
Managed Quantity: 132  
Kilogram Quantity: 59.8752010  
Recycled Percentage: 0  
Waste Management System Code: H141

Waste Sequence Number: 3494184  
Sequence Number: 956611  
Received EPAID: COD980591184  
Managed Quantity: 21  
Kilogram Quantity: 9.52560016  
Recycled Percentage: 0  
Waste Management System Code: H141

Waste Stream Comments:  
CORB Waste Sequence Number: 165100  
Comments: A-7. WASTE AEROSOL CAN DISPOSAL  
Waste Sequence Number: 3494182  
Sequence Number: 1  
  
Comments: A-7. WASTE AEROSOL CAN DISPOSAL  
Waste Sequence Number: 3494183  
Sequence Number: 1

Waste Stream EPA Code:  
CORB Waste Sequence Number: 165100  
Waste Sequence Number: 3494182  
Sequence Number: 8216452  
WCDA Code: D001

Waste Sequence Number: 3494183  
Sequence Number: 8216469  
WCDA Code: D001

Waste Sequence Number: 3494183  
Sequence Number: 8216468  
WCDA Code: D003

Waste Sequence Number: 3494183  
Sequence Number: 8216470  
WCDA Code: D018

Waste Sequence Number: 3494183  
Sequence Number: 8216471  
WCDA Code: D019

Map ID  
Direction  
Distance  
Elevation

MAP FINDINGS

Site

Database(s)

EDR ID Number  
EPA ID Number

**UPS TACOMA (Continued)**

**1001969495**

Waste Sequence Number: 3494183  
Sequence Number: 8216472  
WCDA Code: D021

Waste Sequence Number: 3494184  
Sequence Number: 8216476  
WCDA Code: P075

Waste Sequence Number: 3494185  
Sequence Number: 8216480  
WCDA Code: P075

Waste Sequence Number: 3494186  
Sequence Number: 8216484  
WCDA Code: D001

Waste Sequence Number: 3494187  
Sequence Number: 8216488  
WCDA Code: D001

Waste Sequence Number: 3494188  
Sequence Number: 8216495  
WCDA Code: D001

Waste Stream Source Code:  
CORB Waste Sequence Number: 165100  
Waste Sequence Number: 3494182  
Sequence Number: 1  
WCDD Code: G19

Waste Sequence Number: 3494183  
Sequence Number: 1  
WCDD Code: G19

Waste Sequence Number: 3494184  
Sequence Number: 1  
WCDD Code: G32

Waste Sequence Number: 3494185  
Sequence Number: 1  
WCDD Code: G32

Waste Sequence Number: 3494186  
Sequence Number: 1  
WCDD Code: G32

Waste Sequence Number: 3494187  
Sequence Number: 1  
WCDD Code: G32

Waste Sequence Number: 3494200  
Sequence Number: 1  
WCDD Code: G32

Waste Sequence Number: 3494194  
Sequence Number: 1  
WCDD Code: G32

Map ID  
Direction  
Distance  
Elevation

MAP FINDINGS

Site

Database(s)

EDR ID Number  
EPA ID Number

**UPS TACOMA (Continued)**

**1001969495**

|   |                               |
|---|-------------------------------|
| Waste Sequence Number:                              | 3494195                       |
| Sequence Number:                                    | 1                             |
| WCDD Code:  | G32                           |
| Waste Sequence Number:                              | 3494196                       |
| Sequence Number:                                    | 1                             |
| WCDD Code:  | G32                           |
| Waste Sequence Number:                              | 3494197                       |
| Sequence Number:                                    | 1                             |
| WCDD Code:  | G32                           |
| Name:   | UPS TACOMA                    |
| Address:  | 5001 20TH ST E                |
| City,State,Zip:                                     | TACOMA, WA 98424-1911         |
| Facility Address 2:                                 | Not reported                  |
| Facility ID:  | 61525354                      |
| EPA ID:   | WAD180330961                  |
| NAICS:  | 492210                        |
| State Waste Code Desc:                              | WSC2,WT02                     |
| Federal Waste Code Desc:                            | D001,D002,D003,D018,D035,U154 |
| Form Comm:  | Not reported                  |
| Data Year:  | 2016                          |
| Permit by Rule:                                     | False                         |
| Mailing Address 2:                                  | Not reported                  |
| Treatment by Generator:                             | False                         |
| Mixed Radioactive Waste:                            | False                         |
| Importer of Hazardous Waste:                        | False                         |
| Immediate Recycler:                                 | False                         |
| Treatment/Storage/Disposal/Recycling Facility:      | False                         |
| Generator of Dangerous Fuel Waste:                  | False                         |
| Generator Marketing to Burner:                      | False                         |
| Other Marketers (i.e., blender, distributor, etc.): | False                         |
| Utility Boiler Burner:                              | False                         |
| Industry Boiler Burner:                             | False                         |
| Industrial Furnace:                                 | False                         |
| Smelter Defferal:                                   | False                         |
| Universal Waste:                                    | Not reported                  |
| Off-Specification:                                  | Not reported                  |
| LN Address 2:                                       | Not reported                  |
| Tax Reg #:  | 578037680                     |
| Business Type:                                      | Package Delivery              |
| Mail Name:  | UPS Plant Engineering         |
| Mailing Address:                                    | 4455 7TH AVE S                |
| Mailing City,State,Zip:                             | SEATTLE, WA 98108-1731        |
| Legal Organization Name:                            | United Parcel Service Inc     |
| Legal Organization Type:                            | Private                       |
| Legal Contact:                                      | Not reported                  |
| Legal Address:                                      | 4455 7TH AVE S                |
| Legal Address 2:                                    | Not reported                  |
| Legal City,State,Zip:                               | SEATTLE, WA 98108-1731        |
| Legal Phone Number:                                 | (206)621-6233                 |
| Legal Effective Date:                               | 11/01/1974                    |
| Land Organization Name:                             | United Parcel Service Inc     |
| Land Organization Type:                             | Private                       |
| Land Contact:                                       | Not reported                  |



Map ID  
Direction  
Distance  
Elevation

MAP FINDINGS

Site

Database(s)

EDR ID Number  
EPA ID Number

**UPS TACOMA (Continued)**

**1001969495**

|   |   |
|---|---|
| Land Address:                             | 4455 7TH AVE S  |
| Land City,State,Zip:                      | SEATTLE, WA 98108-1731                                      |
| Land Phone Number:                        | (206)621-6233   |
| Operator Organization Name:               | United Parcel Service Inc                                   |
| Operator Organization Type:               | Private   |
| Operator:                                 | Not reported  |
| Operator Address:                         | 5001 20th ST E  |
| Operator Address 2:                       | Not reported  |
| Operator City,State,Zip:                  | Tacoma, WA 98424-1911                                       |
| Operator Phone Number:                    | (253)922-7990   |
| Operator Effective Date:                  | 11/01/1974  |
| Site Contact:                             | Mitchell Hovland  |
| Site Contact Address:                     | 4455 7TH AVE S  |
| Contact City,State,Zip:                   | SEATTLE, WA 98108-1731                                      |
| Site Contact Phone Number:                | (206)621-6233   |
| Site Contact Email:                       | mhovland@ups.com  |
| Gen Status Code:                          | LQG   |
| Monthly Generation:                       | True  |
| Batch Generation:                         | False   |
| One Time Generation:                      | False   |
| Transport Own Waste:                      | False   |
| Transports Other Waste:                   | False   |
| Recycler Onsite:                          | False   |
| Transfer Facility:                        | False   |
| Other Exemption:                          | Not reported  |
| UW Battery Gen:                           | False   |
| Used Oil Transporter:                     | False   |
| Used Oil Transfer Facility:               | False   |
| Used Oil Processor:                       | False   |
| Used Oil Refiner:                         | False   |
| Used Oil Fuel Marketer Directs Shipments: | False   |
| Used Oil Fuel Marketer Meets Specs:       | False   |
| Site Contact Address 2:                   | Not reported  |
| Waste Stream Generated:                   |   |
| Waste Managed Off Site:                   | Y   |
| State Only Waste Code 1:                  | Not reported  |
| State Only Waste Code 2:                  | Not reported  |
| Report Managed On Site:                   | 0   |
| KG Managed On Site:                       | 0   |
| Generator Treatment Code:                 | Not reported  |
| Permit By Rule Code:                      | Not reported  |
| WCDE Residence Code:                      | Not reported  |
| WCDH Origin Code:                         | 2   |
| WCDE On Site Code:                        | Not reported  |
| WCDB Code:                                | W219  |
| Description:                              | WASTE ORGANIC PEROXIDE LIQUID (METYL ETHYL KETONE PEROXIDE) |
| CORb Sequence Number:                     | 158487  |
| Sequence Number:                          | 3413667   |
| Mixed Radioactive Flag:                   | False   |
| Designation Code:                         | D   |
| Reported Quantity:                        | 6   |
| Quantity Unit:                            | LB  |
| Kilograms Quantity:                       | 2.72160004  |
| Density Number:                           | 0   |
| Density Quantity:                         | Not reported  |
| Waste Managed Off Site:                   | Y   |

Map ID  
Direction  
Distance  
Elevation

MAP FINDINGS

Site

Database(s)

EDR ID Number  
EPA ID Number

**UPS TACOMA (Continued)**

**1001969495**

|                           |                                |
|---------------------------|--------------------------------|
| State Only Waste Code 1:  | Not reported                   |
| State Only Waste Code 2:  | Not reported                   |
| Report Managed On Site:   | 0                              |
| KG Managed On Site:       | 0                              |
| Generator Treatment Code: | Not reported                   |
| Permit By Rule Code:      | Not reported                   |
| WCDE Residence Code:      | Not reported                   |
| WCDH Origin Code:         | 2                              |
| WCDE On Site Code:        | Not reported                   |
| WCDB Code:                | W001                           |
| Description:              | DAMAGED MATERIALS (DMN) WASTES |
| CORb Sequence Number:     | 158487                         |
| Sequence Number:          | 3413661                        |
| Mixed Radioactive Flag:   | False                          |
| Designation Code:         | D                              |
| Reported Quantity:        | 3                              |
| Quantity Unit:            | LB                             |
| Kilograms Quantity:       | 1.36080002                     |
| Density Number:           | 0                              |
| Density Quantity:         | Not reported                   |
| Waste Managed Off Site:   | Y                              |
| State Only Waste Code 1:  | WSC2                           |
| State Only Waste Code 2:  | WT02                           |
| Report Managed On Site:   | 0                              |
| KG Managed On Site:       | 0                              |
| Generator Treatment Code: | Not reported                   |
| Permit By Rule Code:      | Not reported                   |
| WCDE Residence Code:      | Not reported                   |
| WCDH Origin Code:         | 2                              |
| WCDE On Site Code:        | Not reported                   |
| WCDB Code:                | W001                           |
| Description:              | DAMAGED MATERIALS (DMN) WASTES |
| CORb Sequence Number:     | 158487                         |
| Sequence Number:          | 3413662                        |
| Mixed Radioactive Flag:   | False                          |
| Designation Code:         | D                              |
| Reported Quantity:        | 2149                           |
| Quantity Unit:            | LB                             |
| Kilograms Quantity:       | 974.786416                     |
| Density Number:           | 0                              |
| Density Quantity:         | Not reported                   |
| Waste Managed Off Site:   | Y                              |
| State Only Waste Code 1:  | Not reported                   |
| State Only Waste Code 2:  | Not reported                   |
| Report Managed On Site:   | 0                              |
| KG Managed On Site:       | 0                              |
| Generator Treatment Code: | Not reported                   |
| Permit By Rule Code:      | Not reported                   |
| WCDE Residence Code:      | Not reported                   |
| WCDH Origin Code:         | 2                              |
| WCDE On Site Code:        | Not reported                   |
| WCDB Code:                | W001                           |
| Description:              | DAMAGED MATERIALS (DMN) WASTES |
| CORb Sequence Number:     | 158487                         |
| Sequence Number:          | 3413660                        |

Map ID  
Direction  
Distance  
Elevation

MAP FINDINGS

Site

Database(s)

EDR ID Number  
EPA ID Number

**UPS TACOMA (Continued)**

**1001969495**

|                           |                                |
|---------------------------|--------------------------------|
| Mixed Radioactive Flag:   | False                          |
| Designation Code:         | D                              |
| Reported Quantity:        | 84                             |
| Quantity Unit:            | LB                             |
| Kilograms Quantity:       | 38.1024006                     |
| Density Number:           | 0                              |
| Density Quantity:         | Not reported                   |
| Waste Managed Off Site:   | Y                              |
| State Only Waste Code 1:  | WT02                           |
| State Only Waste Code 2:  | Not reported                   |
| Report Managed On Site:   | 0                              |
| KG Managed On Site:       | 0                              |
| Generator Treatment Code: | Not reported                   |
| Permit By Rule Code:      | Not reported                   |
| WCDE Residence Code:      | Not reported                   |
| WCDH Origin Code:         | 2                              |
| WCDE On Site Code:        | Not reported                   |
| WCDB Code:                | W001                           |
| Description:              | DAMAGED MATERIALS (DMN) WASTES |
| CORb Sequence Number:     | 158487                         |
| Sequence Number:          | 3413663                        |
| Mixed Radioactive Flag:   | False                          |
| Designation Code:         | D                              |
| Reported Quantity:        | 3645                           |
| Quantity Unit:            | LB                             |
| Kilograms Quantity:       | 1653.37202                     |
| Density Number:           | 0                              |
| Density Quantity:         | Not reported                   |
| Waste Managed Off Site:   | Y                              |
| State Only Waste Code 1:  | WT02                           |
| State Only Waste Code 2:  | Not reported                   |
| Report Managed On Site:   | 0                              |
| KG Managed On Site:       | 0                              |
| Generator Treatment Code: | Not reported                   |
| Permit By Rule Code:      | Not reported                   |
| WCDE Residence Code:      | Not reported                   |
| WCDH Origin Code:         | 2                              |
| WCDE On Site Code:        | Not reported                   |
| WCDB Code:                | W001                           |
| Description:              | DAMAGED MATERIALS (DMN) WASTES |
| CORb Sequence Number:     | 158487                         |
| Sequence Number:          | 3413665                        |
| Mixed Radioactive Flag:   | False                          |
| Designation Code:         | D                              |
| Reported Quantity:        | 107                            |
| Quantity Unit:            | LB                             |
| Kilograms Quantity:       | 48.5352008                     |
| Density Number:           | 0                              |
| Density Quantity:         | Not reported                   |
| Waste Managed Off Site:   | Y                              |
| State Only Waste Code 1:  | Not reported                   |
| State Only Waste Code 2:  | Not reported                   |
| Report Managed On Site:   | 0                              |
| KG Managed On Site:       | 0                              |

Map ID  
Direction  
Distance  
Elevation

MAP FINDINGS

Site

Database(s)

EDR ID Number  
EPA ID Number

**UPS TACOMA (Continued)**

**1001969495**

|                           |                                |
|---------------------------|--------------------------------|
| Generator Treatment Code: | Not reported                   |
| Permit By Rule Code:      | Not reported                   |
| WCDE Residence Code:      | Not reported                   |
| WCDH Origin Code:         | 2                              |
| WCDE On Site Code:        | Not reported                   |
| WCDB Code:                | W001                           |
| Description:              | DAMAGED MATERIALS (DMN) WASTES |
| CORb Sequence Number:     | 158487                         |
| Sequence Number:          | 3412484                        |
| Mixed Radioactive Flag:   | False                          |
| Designation Code:         | D                              |
| Reported Quantity:        | 105                            |
| Quantity Unit:            | LB                             |
| Kilograms Quantity:       | 47.6280008                     |
| Density Number:           | 0                              |
| Density Quantity:         | Not reported                   |
| Waste Managed Off Site:   | Y                              |
| State Only Waste Code 1:  | Not reported                   |
| State Only Waste Code 2:  | Not reported                   |
| Report Managed On Site:   | 0                              |
| KG Managed On Site:       | 0                              |
| Generator Treatment Code: | Not reported                   |
| Permit By Rule Code:      | Not reported                   |
| WCDE Residence Code:      | Not reported                   |
| WCDH Origin Code:         | 2                              |
| WCDE On Site Code:        | Not reported                   |
| WCDB Code:                | W001                           |
| Description:              | DAMAGED MATERIALS (DMN) WASTES |
| CORb Sequence Number:     | 158487                         |
| Sequence Number:          | 3412487                        |
| Mixed Radioactive Flag:   | False                          |
| Designation Code:         | D                              |
| Reported Quantity:        | 80                             |
| Quantity Unit:            | LB                             |
| Kilograms Quantity:       | 36.2880006                     |
| Density Number:           | 0                              |
| Density Quantity:         | Not reported                   |
| Waste Managed Off Site:   | Y                              |
| State Only Waste Code 1:  | WT02                           |
| State Only Waste Code 2:  | Not reported                   |
| Report Managed On Site:   | 0                              |
| KG Managed On Site:       | 0                              |
| Generator Treatment Code: | Not reported                   |
| Permit By Rule Code:      | Not reported                   |
| WCDE Residence Code:      | Not reported                   |
| WCDH Origin Code:         | 2                              |
| WCDE On Site Code:        | Not reported                   |
| WCDB Code:                | W001                           |
| Description:              | DAMAGED MATERIALS (DMN) WASTES |
| CORb Sequence Number:     | 158487                         |
| Sequence Number:          | 3413664                        |
| Mixed Radioactive Flag:   | False                          |
| Designation Code:         | D                              |
| Reported Quantity:        | 2148                           |
| Quantity Unit:            | LB                             |

Map ID  
Direction  
Distance  
Elevation

MAP FINDINGS

Site

Database(s)

EDR ID Number  
EPA ID Number

**UPS TACOMA (Continued)**

**1001969495**

Kilograms Quantity: 974.332816  
Density Number: 0  
Density Quantity: Not reported  
  
Waste Managed Off Site: Y  
State Only Waste Code 1: Not reported  
State Only Waste Code 2: Not reported  
Report Managed On Site: 0  
KG Managed On Site: 0  
Generator Treatment Code: Not reported  
Permit By Rule Code: Not reported  
WCDE Residence Code: Not reported  
WCDH Origin Code: 2  
WCDE On Site Code: Not reported  
WCDB Code: W002  
Description: PERIODIC ACID AND DEBRIS  
CORb Sequence Number: 158487  
Sequence Number: 3413666  
Mixed Radioactive Flag: False  
Designation Code: D  
Reported Quantity: 35  
Quantity Unit: LB  
Kilograms Quantity: 15.8760002  
Density Number: 0  
Density Quantity: Not reported

Shipments Sent:  
CORB Waste Sequence Number: 158487  
Waste Sequence Number: 3413663  
Sequence Number: 1997036  
Shipment Date: 2016-09-13 00:00:00  
Manifest Document ID: 001050582VES  
Reported Quantity: 651  
Unit of Measure: LB  
Kilograms Quantity: 295.293605  
Receiving EPAID: COD980591184

Waste Sequence Number: 3413662  
Sequence Number: 1997031  
Shipment Date: 2016-09-13 00:00:00  
Manifest Document ID: 001050582VES  
Reported Quantity: 741  
Unit of Measure: LB  
Kilograms Quantity: 336.117605  
Receiving EPAID: COD980591184

Waste Sequence Number: 3413664  
Sequence Number: 1997053  
Shipment Date: 2016-11-22 00:00:00  
Manifest Document ID: 001050694VES  
Reported Quantity: 349  
Unit of Measure: LB  
Kilograms Quantity: 158.306402  
Receiving EPAID: COD980591184

Waste Sequence Number: 3413663  
Sequence Number: 1997035

Map ID  
Direction  
Distance  
Elevation

MAP FINDINGS

Site

Database(s)

EDR ID Number  
EPA ID Number

**UPS TACOMA (Continued)**

**1001969495**

Shipment Date: 2016-07-13 00:00:00  
Manifest Document ID: 001050447VES  
Reported Quantity: 1061  
Unit of Measure: LB  
Kilograms Quantity: 481.269608  
Receiving EPAID: COD980591184

Waste Sequence Number: 3413663  
Sequence Number: 1997034  
Shipment Date: 2016-04-19 00:00:00  
Manifest Document ID: 001050222VES  
Reported Quantity: 1156  
Unit of Measure: LB  
Kilograms Quantity: 524.361609  
Receiving EPAID: COD980591184

Waste Sequence Number: 3413661  
Sequence Number: 1997018  
Shipment Date: 2016-04-19 00:00:00  
Manifest Document ID: 001050222VES  
Reported Quantity: 3  
Unit of Measure: LB  
Kilograms Quantity: 1.36080002  
Receiving EPAID: COD980591184

Waste Sequence Number: 3413667  
Sequence Number: 1997072  
Shipment Date: 2016-09-23 00:00:00  
Manifest Document ID: 015121359JJK  
Reported Quantity: 6  
Unit of Measure: LB  
Kilograms Quantity: 2.72160004  
Receiving EPAID: ORD089452353

Waste Sequence Number: 3413662  
Sequence Number: 1997032  
Shipment Date: 2016-10-14 00:00:00  
Manifest Document ID: 001050637VES  
Reported Quantity: 183  
Unit of Measure: LB  
Kilograms Quantity: 83.0088014  
Receiving EPAID: COD980591184

Waste Sequence Number: 3413664  
Sequence Number: 1997052  
Shipment Date: 2016-10-14 00:00:00  
Manifest Document ID: 001050637VES  
Reported Quantity: 153  
Unit of Measure: LB  
Kilograms Quantity: 69.4008011  
Receiving EPAID: COD980591184

Waste Sequence Number: 3413662  
Sequence Number: 1997030  
Shipment Date: 2016-07-13 00:00:00  
Manifest Document ID: 001050447VES  
Reported Quantity: 279

Map ID  
Direction  
Distance  
Elevation

MAP FINDINGS

Site

Database(s)

EDR ID Number  
EPA ID Number

**UPS TACOMA (Continued)**

**1001969495**

Unit of Measure: LB  
Kilograms Quantity: 126.554402  
Receiving EPAID: COD980591184  
  
Waste Sequence Number: 3413664  
Sequence Number: 1997051  
Shipment Date: 2016-09-13 00:00:00  
Manifest Document ID: 001050582VES  
Reported Quantity: 305  
Unit of Measure: LB  
Kilograms Quantity: 138.348002  
Receiving EPAID: COD980591184

Waste Stream Off Site Mgmt:  
Waste CORB Sequence Number: 158487  
Waste Sequence Number: 3413667  
Sequence Number: 908174  
Received EPAID: ORD089452353  
Managed Quantity: 6  
Kilogram Quantity: 2.72160004  
Recycled Percentage: 0  
Waste Management System Code: H040

Waste Sequence Number: 3413665  
Sequence Number: 908164  
Received EPAID: COD980591184  
Managed Quantity: 107  
Kilogram Quantity: 48.5352008  
Recycled Percentage: 0  
Waste Management System Code: H141

Waste Sequence Number: 3412484  
Sequence Number: 907204  
Received EPAID: COD980591184  
Managed Quantity: 105  
Kilogram Quantity: 47.6280008  
Recycled Percentage: 0  
Waste Management System Code: H141

Waste Sequence Number: 3413661  
Sequence Number: 908153  
Received EPAID: COD980591184  
Managed Quantity: 3  
Kilogram Quantity: 1.36080002  
Recycled Percentage: 0  
Waste Management System Code: H141

Waste Sequence Number: 3413662  
Sequence Number: 908158  
Received EPAID: COD980591184  
Managed Quantity: 2149  
Kilogram Quantity: 974.786416  
Recycled Percentage: 0  
Waste Management System Code: H141

Waste Sequence Number: 3413660  
Sequence Number: 908152

Map ID  
Direction  
Distance  
Elevation

MAP FINDINGS

Site

Database(s)

EDR ID Number  
EPA ID Number

**UPS TACOMA (Continued)**

**1001969495**

Received EPAID: COD980591184  
Managed Quantity: 84  
Kilogram Quantity: 38.1024006  
Recycled Percentage: 0  
Waste Management System Code: H141

Waste Sequence Number: 3413663  
Sequence Number: 908159  
Received EPAID: COD980591184  
Managed Quantity: 3645  
Kilogram Quantity: 1653.37202  
Recycled Percentage: 0  
Waste Management System Code: H141

Waste Sequence Number: 3412487  
Sequence Number: 907209  
Received EPAID: COD980591184  
Managed Quantity: 80  
Kilogram Quantity: 36.2880006  
Recycled Percentage: 0  
Waste Management System Code: H141

Waste Sequence Number: 3413664  
Sequence Number: 908162  
Received EPAID: COD980591184  
Managed Quantity: 2148  
Kilogram Quantity: 974.332816  
Recycled Percentage: 0  
Waste Management System Code: H141

Waste Sequence Number: 3413666  
Sequence Number: 908169  
Received EPAID: WAD991281767  
Managed Quantity: 35  
Kilogram Quantity: 15.8760002  
Recycled Percentage: 0  
Waste Management System Code: H141

Waste Stream Comments:  
CORB Waste Sequence Number: 158487  
Comments: A-8. METHYL ETHYL KETONE PEROXIDE  
Waste Sequence Number: 3413667  
Sequence Number: 1

Waste Stream EPA Code:  
CORB Waste Sequence Number: 158487  
Waste Sequence Number: 3412487  
Sequence Number: 7893874  
WCDA Code: D003

Waste Sequence Number: 3413661  
Sequence Number: 7893904  
WCDA Code: U154

Waste Sequence Number: 3412484  
Sequence Number: 7893871



Map ID  
Direction  
Distance  
Elevation

MAP FINDINGS

Site

Database(s)

EDR ID Number  
EPA ID Number

**UPS TACOMA (Continued)**

**1001969495**

|                             |         |
|-----------------------------|---------|
| WCDA Code:                  | D001    |
| Waste Sequence Number:      | 3412484 |
| Sequence Number:            | 7893872 |
| WCDA Code:                  | D002    |
| Waste Sequence Number:      | 3413660 |
| Sequence Number:            | 7893896 |
| WCDA Code:                  | D018    |
| Waste Sequence Number:      | 3413660 |
| Sequence Number:            | 7893897 |
| WCDA Code:                  | D035    |
| Waste Sequence Number:      | 3413666 |
| Sequence Number:            | 7893955 |
| WCDA Code:                  | D002    |
| Waste Sequence Number:      | 3413667 |
| Sequence Number:            | 7893965 |
| WCDA Code:                  | D001    |
| Waste Stream Source Code:   |         |
| CORB Waste Sequence Number: | 158487  |
| Waste Sequence Number:      | 3412484 |
| Sequence Number:            | 1       |
| WCDD Code:                  | G32     |
| Waste Sequence Number:      | 3412487 |
| Sequence Number:            | 1       |
| WCDD Code:                  | G32     |
| Waste Sequence Number:      | 3413660 |
| Sequence Number:            | 1       |
| WCDD Code:                  | G32     |
| Waste Sequence Number:      | 3413661 |
| Sequence Number:            | 1       |
| WCDD Code:                  | G32     |
| Waste Sequence Number:      | 3413662 |
| Sequence Number:            | 1       |
| WCDD Code:                  | G32     |
| Waste Sequence Number:      | 3413663 |
| Sequence Number:            | 1       |
| WCDD Code:                  | G32     |
| Waste Sequence Number:      | 3413664 |
| Sequence Number:            | 1       |
| WCDD Code:                  | G32     |
| Waste Sequence Number:      | 3413665 |
| Sequence Number:            | 1       |
| WCDD Code:                  | G32     |
| Waste Sequence Number:      | 3413666 |

Map ID  
Direction  
Distance  
Elevation

MAP FINDINGS

Site

Database(s)

EDR ID Number  
EPA ID Number

**UPS TACOMA (Continued)**

**1001969495**

|   |                               |
|---|-------------------------------|
| Sequence Number:                                    | 1                             |
| WCDD Code:  | G32                           |
| Waste Sequence Number:                              | 3413667                       |
| Sequence Number:                                    | 1                             |
| WCDD Code:  | G32                           |
| Name:   | UPS TACOMA                    |
| Address:  | 5001 20TH ST E                |
| City,State,Zip:                                     | TACOMA, WA 98424-1911         |
| Facility Address 2:                                 | Not reported                  |
| Facility ID:  | 61525354                      |
| EPA ID:   | WAD180330961                  |
| NAICS:  | 492210                        |
| State Waste Code Desc:                              | WSC2,WT02                     |
| Federal Waste Code Desc:                            | D001,D003,D018,D035,U002,D039 |
| Form Comm:  | Not reported                  |
| Data Year:  | 2015                          |
| Permit by Rule:                                     | False                         |
| Mailing Address 2:                                  | Not reported                  |
| Treatment by Generator:                             | False                         |
| Mixed Radioactive Waste:                            | False                         |
| Importer of Hazardous Waste:                        | False                         |
| Immediate Recycler:                                 | False                         |
| Treatment/Storage/Disposal/Recycling Facility:      | False                         |
| Generator of Dangerous Fuel Waste:                  | False                         |
| Generator Marketing to Burner:                      | False                         |
| Other Marketers (i.e., blender, distributor, etc.): | False                         |
| Utility Boiler Burner:                              | False                         |
| Industry Boiler Burner:                             | False                         |
| Industrial Furnace:                                 | False                         |
| Smelter Defferal:                                   | False                         |
| Universal Waste:                                    | Not reported                  |
| Off-Specification:                                  | Not reported                  |
| LN Address 2:                                       | Not reported                  |
| Tax Reg #:  | 578037680                     |
| Business Type:                                      | Package Delivery              |
| Mail Name:  | UPS Plant Engineering         |
| Mailing Address:                                    | 4455 7TH AVE S                |
| Mailing City,State,Zip:                             | SEATTLE, WA 98108-1731        |
| Legal Organization Name:                            | United Parcel Service Inc     |
| Legal Organization Type:                            | Private                       |
| Legal Contact:                                      | Not reported                  |
| Legal Address:                                      | 4455 7TH AVE S                |
| Legal Address 2:                                    | Not reported                  |
| Legal City,State,Zip:                               | SEATTLE, WA 98108-1731        |
| Legal Phone Number:                                 | (206)621-6233                 |
| Legal Effective Date:                               | 11/01/1974                    |
| Land Organization Name:                             | United Parcel Service Inc     |
| Land Organization Type:                             | Private                       |
| Land Contact:                                       | Not reported                  |
| Land Address:                                       | 4455 7TH AVE S                |
| Land City,State,Zip:                                | SEATTLE, WA 98108-1731        |
| Land Phone Number:                                  | (206)621-6233                 |
| Operator Organization Name:                         | United Parcel Service Inc     |
| Operator Organization Type:                         | Private                       |

Map ID  
Direction  
Distance  
Elevation

MAP FINDINGS

Site

Database(s)

EDR ID Number  
EPA ID Number

**UPS TACOMA (Continued)**

**1001969495**

|   |                                |
|---|--------------------------------|
| Operator:                                 | Not reported                   |
| Operator Address:                         | 5001 20th ST E                 |
| Operator Address 2:                       | Not reported                   |
| Operator City,State,Zip:                  | Tacoma, WA 98424-1911          |
| Operator Phone Number:                    | (253)922-7990                  |
| Operator Effective Date:                  | 11/01/1974                     |
| Site Contact:                             | Mitchell Hovland               |
| Site Contact Address:                     | 4455 7TH AVE S                 |
| Contact City,State,Zip:                   | SEATTLE, WA 98108-1731         |
| Site Contact Phone Number:                | (206)621-6233                  |
| Site Contact Email:                       | mhovland@ups.com               |
| Gen Status Code:                          | MQG                            |
| Monthly Generation:                       | True                           |
| Batch Generation:                         | False                          |
| One Time Generation:                      | False                          |
| Transport Own Waste:                      | False                          |
| Tranports Other Waste:                    | False                          |
| Recycler Onsite:                          | False                          |
| Transfer Facility:                        | False                          |
| Other Exemption:                          | Not reported                   |
| UW Battery Gen:                           | False                          |
| Used Oil Transporter:                     | False                          |
| Used Oil Transfer Facility:               | False                          |
| Used Oil Processor:                       | False                          |
| Used Oil Refiner:                         | False                          |
| Used Oil Fuel Marketer Directs Shipments: | False                          |
| Used Oil Fuel Marketer Meets Specs:       | False                          |
| Site Contact Address 2:                   | Not reported                   |
| Waste Stream Generated:                   |                                |
| Waste Managed Off Site:                   | Y                              |
| State Only Waste Code 1:                  | Not reported                   |
| State Only Waste Code 2:                  | Not reported                   |
| Report Managed On Site:                   | 0                              |
| KG Managed On Site:                       | 0                              |
| Generator Treatment Code:                 | Not reported                   |
| Permit By Rule Code:                      | Not reported                   |
| WCDE Residence Code:                      | Not reported                   |
| WCDH Origin Code:                         | 2                              |
| WCDE On Site Code:                        | Not reported                   |
| WCDB Code:                                | W001                           |
| Description:                              | DAMAGED MATERIALS (DMN) WASTES |
| CORb Sequence Number:                     | 153568                         |
| Sequence Number:                          | 3363218                        |
| Mixed Radioactive Flag:                   | False                          |
| Designation Code:                         | D                              |
| Reported Quantity:                        | 48                             |
| Quantity Unit:                            | LB                             |
| Kilograms Quantity:                       | 21.7728003                     |
| Density Number:                           | 0                              |
| Density Quantity:                         | Not reported                   |
| Waste Managed Off Site:                   | Y                              |
| State Only Waste Code 1:                  | WT02                           |
| State Only Waste Code 2:                  | Not reported                   |
| Report Managed On Site:                   | 0                              |
| KG Managed On Site:                       | 0                              |
| Generator Treatment Code:                 | Not reported                   |

Map ID  
Direction  
Distance  
Elevation

MAP FINDINGS

Site

Database(s)

EDR ID Number  
EPA ID Number

**UPS TACOMA (Continued)**

**1001969495**

|                           |                                |
|---------------------------|--------------------------------|
| Permit By Rule Code:      | Not reported                   |
| WCDE Residence Code:      | Not reported                   |
| WCDH Origin Code:         | 2                              |
| WCDE On Site Code:        | Not reported                   |
| WCDB Code:                | W001                           |
| Description:              | Damaged Material Waste (DMN)   |
| CORb Sequence Number:     | 153568                         |
| Sequence Number:          | 3363229                        |
| Mixed Radioactive Flag:   | False                          |
| Designation Code:         | D                              |
| Reported Quantity:        | 5                              |
| Quantity Unit:            | LB                             |
| Kilograms Quantity:       | 2.26800003                     |
| Density Number:           | 0                              |
| Density Quantity:         | Not reported                   |
| Waste Managed Off Site:   | Y                              |
| State Only Waste Code 1:  | Not reported                   |
| State Only Waste Code 2:  | Not reported                   |
| Report Managed On Site:   | 0                              |
| KG Managed On Site:       | 0                              |
| Generator Treatment Code: | Not reported                   |
| Permit By Rule Code:      | Not reported                   |
| WCDE Residence Code:      | Not reported                   |
| WCDH Origin Code:         | 2                              |
| WCDE On Site Code:        | Not reported                   |
| WCDB Code:                | W001                           |
| Description:              | DAMAGED MATERIALS (DMN) WASTES |
| CORb Sequence Number:     | 153568                         |
| Sequence Number:          | 3363217                        |
| Mixed Radioactive Flag:   | False                          |
| Designation Code:         | D                              |
| Reported Quantity:        | 81                             |
| Quantity Unit:            | LB                             |
| Kilograms Quantity:       | 36.7416006                     |
| Density Number:           | 0                              |
| Density Quantity:         | Not reported                   |
| Waste Managed Off Site:   | Y                              |
| State Only Waste Code 1:  | WSC2                           |
| State Only Waste Code 2:  | WT02                           |
| Report Managed On Site:   | 0                              |
| KG Managed On Site:       | 0                              |
| Generator Treatment Code: | Not reported                   |
| Permit By Rule Code:      | Not reported                   |
| WCDE Residence Code:      | Not reported                   |
| WCDH Origin Code:         | 2                              |
| WCDE On Site Code:        | Not reported                   |
| WCDB Code:                | W001                           |
| Description:              | DAMAGED MATERIALS (DMN) WASTES |
| CORb Sequence Number:     | 153568                         |
| Sequence Number:          | 3363219                        |
| Mixed Radioactive Flag:   | False                          |
| Designation Code:         | D                              |
| Reported Quantity:        | 558                            |
| Quantity Unit:            | LB                             |
| Kilograms Quantity:       | 253.108804                     |

Map ID  
Direction  
Distance  
Elevation

MAP FINDINGS

Site

Database(s)

EDR ID Number  
EPA ID Number

**UPS TACOMA (Continued)**

**1001969495**

|                           |                                |
|---------------------------|--------------------------------|
| Density Number:           | 0                              |
| Density Quantity:         | Not reported                   |
| Waste Managed Off Site:   | Y                              |
| State Only Waste Code 1:  | WSC2                           |
| State Only Waste Code 2:  | WT02                           |
| Report Managed On Site:   | 0                              |
| KG Managed On Site:       | 0                              |
| Generator Treatment Code: | Not reported                   |
| Permit By Rule Code:      | Not reported                   |
| WCDE Residence Code:      | Not reported                   |
| WCDH Origin Code:         | 2                              |
| WCDE On Site Code:        | Not reported                   |
| WCDB Code:                | W001                           |
| Description:              | DAMAGED MATERIALS (DMN) WASTES |
| CORb Sequence Number:     | 153568                         |
| Sequence Number:          | 3363221                        |
| Mixed Radioactive Flag:   | False                          |
| Designation Code:         | D                              |
| Reported Quantity:        | 96                             |
| Quantity Unit:            | LB                             |
| Kilograms Quantity:       | 43.5456007                     |
| Density Number:           | 0                              |
| Density Quantity:         | Not reported                   |
| Waste Managed Off Site:   | Y                              |
| State Only Waste Code 1:  | WT02                           |
| State Only Waste Code 2:  | Not reported                   |
| Report Managed On Site:   | 0                              |
| KG Managed On Site:       | 0                              |
| Generator Treatment Code: | Not reported                   |
| Permit By Rule Code:      | Not reported                   |
| WCDE Residence Code:      | Not reported                   |
| WCDH Origin Code:         | 2                              |
| WCDE On Site Code:        | Not reported                   |
| WCDB Code:                | W001                           |
| Description:              | DAMAGED MATERIALS (DMN) WASTES |
| CORb Sequence Number:     | 153568                         |
| Sequence Number:          | 3363226                        |
| Mixed Radioactive Flag:   | False                          |
| Designation Code:         | D                              |
| Reported Quantity:        | 1393                           |
| Quantity Unit:            | LB                             |
| Kilograms Quantity:       | 631.864810                     |
| Density Number:           | 0                              |
| Density Quantity:         | Not reported                   |
| Waste Managed Off Site:   | Y                              |
| State Only Waste Code 1:  | Not reported                   |
| State Only Waste Code 2:  | Not reported                   |
| Report Managed On Site:   | 0                              |
| KG Managed On Site:       | 0                              |
| Generator Treatment Code: | Not reported                   |
| Permit By Rule Code:      | Not reported                   |
| WCDE Residence Code:      | Not reported                   |
| WCDH Origin Code:         | 2                              |
| WCDE On Site Code:        | Not reported                   |

Map ID  
Direction  
Distance  
Elevation

MAP FINDINGS

Site

Database(s)

EDR ID Number  
EPA ID Number

**UPS TACOMA (Continued)**

**1001969495**

|                           |                                |
|---------------------------|--------------------------------|
| WCDB Code:                | W001                           |
| Description:              | Damaged Material Waste (DMN)   |
| CORb Sequence Number:     | 153568                         |
| Sequence Number:          | 3363228                        |
| Mixed Radioactive Flag:   | False                          |
| Designation Code:         | D                              |
| Reported Quantity:        | 50                             |
| Quantity Unit:            | LB                             |
| Kilograms Quantity:       | 22.6800003                     |
| Density Number:           | 0                              |
| Density Quantity:         | Not reported                   |
| Waste Managed Off Site:   | Y                              |
| State Only Waste Code 1:  | WT02                           |
| State Only Waste Code 2:  | Not reported                   |
| Report Managed On Site:   | 0                              |
| KG Managed On Site:       | 0                              |
| Generator Treatment Code: | Not reported                   |
| Permit By Rule Code:      | Not reported                   |
| WCDE Residence Code:      | Not reported                   |
| WCDH Origin Code:         | 2                              |
| WCDE On Site Code:        | Not reported                   |
| WCDB Code:                | W001                           |
| Description:              | DAMAGED MATERIALS (DMN) WASTES |
| CORb Sequence Number:     | 153568                         |
| Sequence Number:          | 3363222                        |
| Mixed Radioactive Flag:   | False                          |
| Designation Code:         | D                              |
| Reported Quantity:        | 1012                           |
| Quantity Unit:            | LB                             |
| Kilograms Quantity:       | 459.043207                     |
| Density Number:           | 0                              |
| Density Quantity:         | Not reported                   |
| Waste Managed Off Site:   | Y                              |
| State Only Waste Code 1:  | WT02                           |
| State Only Waste Code 2:  | Not reported                   |
| Report Managed On Site:   | 0                              |
| KG Managed On Site:       | 0                              |
| Generator Treatment Code: | Not reported                   |
| Permit By Rule Code:      | Not reported                   |
| WCDE Residence Code:      | Not reported                   |
| WCDH Origin Code:         | 2                              |
| WCDE On Site Code:        | Not reported                   |
| WCDB Code:                | W001                           |
| Description:              | DAMAGED MATERIALS (DMN) WASTES |
| CORb Sequence Number:     | 153568                         |
| Sequence Number:          | 3363225                        |
| Mixed Radioactive Flag:   | False                          |
| Designation Code:         | D                              |
| Reported Quantity:        | 850                            |
| Quantity Unit:            | LB                             |
| Kilograms Quantity:       | 385.560006                     |
| Density Number:           | 0                              |
| Density Quantity:         | Not reported                   |
| Waste Managed Off Site:   | Y                              |

Map ID  
Direction  
Distance  
Elevation

MAP FINDINGS

Site

Database(s)

EDR ID Number  
EPA ID Number

**UPS TACOMA (Continued)**

**1001969495**

State Only Waste Code 1: Not reported  
State Only Waste Code 2: Not reported  
Report Managed On Site: 0  
KG Managed On Site: 0  
Generator Treatment Code: Not reported  
Permit By Rule Code: Not reported  
WCDE Residence Code: Not reported  
WCDH Origin Code: 2  
WCDE On Site Code: Not reported  
WCDB Code: W001  
Description: DAMAGED MATERIALS (DMN) WASTES  
CORb Sequence Number: 153568  
Sequence Number: 3363214  
Mixed Radioactive Flag: False  
Designation Code: D  
Reported Quantity: 40  
Quantity Unit: LB  
Kilograms Quantity: 18.1440003  
Density Number: 0  
Density Quantity: Not reported

Waste Managed Off Site: Y  
State Only Waste Code 1: Not reported  
State Only Waste Code 2: Not reported  
Report Managed On Site: 0  
KG Managed On Site: 0  
Generator Treatment Code: Not reported  
Permit By Rule Code: Not reported  
WCDE Residence Code: Not reported  
WCDH Origin Code: 2  
WCDE On Site Code: Not reported  
WCDB Code: W001  
Description: DAMAGED MATERIALS (DMN) WASTES  
CORb Sequence Number: 153568  
Sequence Number: 3363216  
Mixed Radioactive Flag: False  
Designation Code: D  
Reported Quantity: 48  
Quantity Unit: LB  
Kilograms Quantity: 21.7728003  
Density Number: 0  
Density Quantity: Not reported

Waste Stream Off Site Mgmt:  
Waste CORB Sequence Number: 153568  
Waste Sequence Number: 3363218  
Sequence Number: 876738  
Received EPAID: COD980591184  
Managed Quantity: 48  
Kilogram Quantity: 21.7728003  
Recycled Percentage: 0  
Waste Management System Code: H141

Waste Sequence Number: 3363229  
Sequence Number: 876767  
Received EPAID: WAD991281767  
Managed Quantity: 5

Map ID  
Direction  
Distance  
Elevation

MAP FINDINGS

Site

Database(s)

EDR ID Number  
EPA ID Number

**UPS TACOMA (Continued)**

**1001969495**

|                               |              |
|-------------------------------|--------------|
| Kilogram Quantity:            | 2.26800003   |
| Recycled Percentage:          | Not reported |
| Waste Management System Code: | H141         |
| Waste Sequence Number:        | 3363217      |
| Sequence Number:              | 876737       |
| Received EPAID:               | COD980591184 |
| Managed Quantity:             | 81           |
| Kilogram Quantity:            | 36.7416006   |
| Recycled Percentage:          | 0            |
| Waste Management System Code: | H141         |
| Waste Sequence Number:        | 3363219      |
| Sequence Number:              | 876739       |
| Received EPAID:               | COD980591184 |
| Managed Quantity:             | 558          |
| Kilogram Quantity:            | 253.108804   |
| Recycled Percentage:          | 0            |
| Waste Management System Code: | H141         |
| Waste Sequence Number:        | 3363221      |
| Sequence Number:              | 876741       |
| Received EPAID:               | COD980591184 |
| Managed Quantity:             | 96           |
| Kilogram Quantity:            | 43.5456007   |
| Recycled Percentage:          | 0            |
| Waste Management System Code: | H141         |
| Waste Sequence Number:        | 3363226      |
| Sequence Number:              | 876746       |
| Received EPAID:               | COD980591184 |
| Managed Quantity:             | 1393         |
| Kilogram Quantity:            | 631.864810   |
| Recycled Percentage:          | 0            |
| Waste Management System Code: | H061         |
| Waste Sequence Number:        | 3363228      |
| Sequence Number:              | 876766       |
| Received EPAID:               | WAD991281767 |
| Managed Quantity:             | 50           |
| Kilogram Quantity:            | 22.6800003   |
| Recycled Percentage:          | Not reported |
| Waste Management System Code: | H141         |
| Waste Sequence Number:        | 3363223      |
| Sequence Number:              | 876743       |
| Received EPAID:               | COD980591184 |
| Managed Quantity:             | 911          |
| Kilogram Quantity:            | 413.229607   |
| Recycled Percentage:          | 0            |
| Waste Management System Code: | H141         |
| Waste Sequence Number:        | 3363224      |
| Sequence Number:              | 876744       |
| Received EPAID:               | COD980591184 |
| Managed Quantity:             | 279          |
| Kilogram Quantity:            | 126.554402   |



Map ID  
Direction  
Distance  
Elevation

MAP FINDINGS

Site

Database(s)

EDR ID Number  
EPA ID Number

**UPS TACOMA (Continued)**

**1001969495**

|                               |              |
|-------------------------------|--------------|
| Recycled Percentage:          | 0            |
| Waste Management System Code: | H141         |
| Waste Sequence Number:        | 3363214      |
| Sequence Number:              | 876734       |
| Received EPAID:               | COD980591184 |
| Managed Quantity:             | 40           |
| Kilogram Quantity:            | 18.1440003   |
| Recycled Percentage:          | 0            |
| Waste Management System Code: | H141         |
| Waste Sequence Number:        | 3363216      |
| Sequence Number:              | 876736       |
| Received EPAID:               | COD980591184 |
| Managed Quantity:             | 48           |
| Kilogram Quantity:            | 21.7728003   |
| Recycled Percentage:          | 0            |
| Waste Management System Code: | H141         |
| Waste Stream EPA Code:        |              |
| CORB Waste Sequence Number:   | 153568       |
| Waste Sequence Number:        | 3363213      |
| Sequence Number:              | 7672136      |
| WCDA Code:                    | D001         |
| Waste Sequence Number:        | 3363215      |
| Sequence Number:              | 7672138      |
| WCDA Code:                    | D003         |
| Waste Sequence Number:        | 3363230      |
| Sequence Number:              | 7672261      |
| WCDA Code:                    | D001         |
| Waste Sequence Number:        | 3363230      |
| Sequence Number:              | 7672260      |
| WCDA Code:                    | D002         |
| Waste Sequence Number:        | 3363218      |
| Sequence Number:              | 7672143      |
| WCDA Code:                    | D018         |
| Waste Sequence Number:        | 3363218      |
| Sequence Number:              | 7672144      |
| WCDA Code:                    | D039         |
| Waste Sequence Number:        | 3363218      |
| Sequence Number:              | 7672142      |
| WCDA Code:                    | U002         |
| Waste Sequence Number:        | 3363214      |
| Sequence Number:              | 7672137      |
| WCDA Code:                    | D001         |
| Waste Sequence Number:        | 3363216      |
| Sequence Number:              | 7672139      |
| WCDA Code:                    | D018         |

Map ID  
Direction  
Distance  
Elevation

MAP FINDINGS

Site

Database(s)

EDR ID Number  
EPA ID Number

**UPS TACOMA (Continued)**

**1001969495**

Waste Sequence Number: 3363217  
Sequence Number: 7672140  
WCDA Code: D018

Waste Sequence Number: 3363217  
Sequence Number: 7672141  
WCDA Code: D035

Waste Stream Source Code:  
CORB Waste Sequence Number: 153568  
Waste Sequence Number: 3363213  
Sequence Number: 1  
WCDD Code: G32

Waste Sequence Number: 3363214  
Sequence Number: 1  
WCDD Code: G32

Waste Sequence Number: 3363215  
Sequence Number: 1  
WCDD Code: G32

Waste Sequence Number: 3363216  
Sequence Number: 1  
WCDD Code: G32

Waste Sequence Number: 3363217  
Sequence Number: 1  
WCDD Code: G32

Waste Sequence Number: 3363218  
Sequence Number: 1  
WCDD Code: G32

Waste Sequence Number: 3363219  
Sequence Number: 1  
WCDD Code: G32

Waste Sequence Number: 3363220  
Sequence Number: 1  
WCDD Code: G32

Waste Sequence Number: 3363221  
Sequence Number: 1  
WCDD Code: G32

Waste Sequence Number: 3363222  
Sequence Number: 1  
WCDD Code: G32

Waste Sequence Number: 3363223  
Sequence Number: 1  
WCDD Code: G32

Name: UPS TACOMA  
Address: 5001 20TH ST E

Map ID  
Direction  
Distance  
Elevation

MAP FINDINGS

Site

Database(s)

EDR ID Number  
EPA ID Number

**UPS TACOMA (Continued)**

**1001969495**

|   |   |
|---|---|
| City,State,Zip:                                     | TACOMA, WA 98424-1911                   |
| Facility Address 2:                                 | Not reported                            |
| Facility ID:  | 61525354                                |
| EPA ID:   | WAD180330961                            |
| NAICS:  | 492210                                  |
| State Waste Code Desc:                              | WSC2,WT02                               |
| Federal Waste Code Desc:                            | D001,D011,D018,D039,U002,U154,P075,D002 |
| Form Comm:  | Not reported                            |
| Data Year:  | 2014                                    |
| Permit by Rule:                                     | False                                   |
| Mailing Address 2:                                  | Not reported                            |
| Treatment by Generator:                             | False                                   |
| Mixed Radioactive Waste:                            | False                                   |
| Importer of Hazardous Waste:                        | False                                   |
| Immediate Recycler:                                 | False                                   |
| Treatment/Storage/Disposal/Recycling Facility:      | False                                   |
| Generator of Dangerous Fuel Waste:                  | False                                   |
| Generator Marketing to Burner:                      | False                                   |
| Other Marketers (i.e., blender, distributor, etc.): | False                                   |
| Utility Boiler Burner:                              | False                                   |
| Industry Boiler Burner:                             | False                                   |
| Industrial Furnace:                                 | False                                   |
| Smelter Defferal:                                   | False                                   |
| Universal Waste:                                    | Not reported                            |
| Off-Specification:                                  | Not reported                            |
| LN Address 2:                                       | Not reported                            |
| Tax Reg #:  | 578037680                               |
| Business Type:                                      | Package Delivery                        |
| Mail Name:  | UPS Plant Engineering                   |
| Mailing Address:                                    | 4455 7TH AVE S                          |
| Mailing City,State,Zip:                             | SEATTLE, WA 98108-1731                  |
| Legal Organization Name:                            | United Parcel Service Inc               |
| Legal Organization Type:                            | Private                                 |
| Legal Contact:                                      | Not reported                            |
| Legal Address:                                      | 4455 7TH AVE S                          |
| Legal Address 2:                                    | Not reported                            |
| Legal City,State,Zip:                               | SEATTLE, WA 98108-1731                  |
| Legal Phone Number:                                 | (206)621-6233                           |
| Legal Effective Date:                               | 11/01/1974                              |
| Land Organization Name:                             | United Parcel Service Inc               |
| Land Organization Type:                             | Private                                 |
| Land Contact:                                       | Not reported                            |
| Land Address:                                       | 4455 7TH AVE S                          |
| Land City,State,Zip:                                | SEATTLE, WA 98108-1731                  |
| Land Phone Number:                                  | (206)621-6233                           |
| Operator Organization Name:                         | United Parcel Service Inc               |
| Operator Organization Type:                         | Private                                 |
| Operator:   | Not reported                            |
| Operator Address:                                   | 5001 20th ST E                          |
| Operator Address 2:                                 | Not reported                            |
| Operator City,State,Zip:                            | Tacoma, WA 98424-1911                   |
| Operator Phone Number:                              | (253)922-7990                           |
| Operator Effective Date:                            | 11/01/1974                              |
| Site Contact:                                       | Aaron Johnson                           |
| Site Contact Address:                               | 4455 7TH AVE S                          |
| Contact City,State,Zip:                             | SEATTLE, WA 98108-1731                  |
| Site Contact Phone Number:                          | (206)621-6233                           |

Map ID  
Direction  
Distance  
Elevation

MAP FINDINGS

Site

Database(s)

EDR ID Number  
EPA ID Number

**UPS TACOMA (Continued)**

**1001969495**

|   |                 |
|---|-----------------|
| Site Contact Email:                       | air3axj@ups.com |
| Gen Status Code:                          | LQG             |
| Monthly Generation:                       | False           |
| Batch Generation:                         | True            |
| One Time Generation:                      | False           |
| Transport Own Waste:                      | False           |
| Transports Other Waste:                   | False           |
| Recycler Onsite:                          | False           |
| Transfer Facility:                        | False           |
| Other Exemption:                          | Not reported    |
| UW Battery Gen:                           | False           |
| Used Oil Transporter:                     | False           |
| Used Oil Transfer Facility:               | False           |
| Used Oil Processor:                       | False           |
| Used Oil Refiner:                         | False           |
| Used Oil Fuel Marketer Directs Shipments: | False           |
| Used Oil Fuel Marketer Meets Specs:       | False           |
| Site Contact Address 2:                   | Not reported    |

|                           |                                |
|---------------------------|--------------------------------|
| Waste Stream Generated:   |                                |
| Waste Managed Off Site:   | Y                              |
| State Only Waste Code 1:  | Not reported                   |
| State Only Waste Code 2:  | Not reported                   |
| Report Managed On Site:   | 0                              |
| KG Managed On Site:       | 0                              |
| Generator Treatment Code: | Not reported                   |
| Permit By Rule Code:      | Not reported                   |
| WCDE Residence Code:      | Not reported                   |
| WCDH Origin Code:         | 2                              |
| WCDE On Site Code:        | Not reported                   |
| WCDB Code:                | W001                           |
| Description:              | DAMAGED MATERIALS (DMN) WASTES |
| CORb Sequence Number:     | 147514                         |
| Sequence Number:          | 3301702                        |
| Mixed Radioactive Flag:   | False                          |
| Designation Code:         | D                              |
| Reported Quantity:        | 36                             |
| Quantity Unit:            | LB                             |
| Kilograms Quantity:       | 16.3296002                     |
| Density Number:           | 0                              |
| Density Quantity:         | Not reported                   |

|                           |                                |
|---------------------------|--------------------------------|
| Waste Managed Off Site:   | Y                              |
| State Only Waste Code 1:  | WT02                           |
| State Only Waste Code 2:  | Not reported                   |
| Report Managed On Site:   | 0                              |
| KG Managed On Site:       | 0                              |
| Generator Treatment Code: | Not reported                   |
| Permit By Rule Code:      | Not reported                   |
| WCDE Residence Code:      | Not reported                   |
| WCDH Origin Code:         | 2                              |
| WCDE On Site Code:        | Not reported                   |
| WCDB Code:                | W001                           |
| Description:              | DAMAGED MATERIALS (DMN) WASTES |
| CORb Sequence Number:     | 147514                         |
| Sequence Number:          | 3301709                        |
| Mixed Radioactive Flag:   | False                          |
| Designation Code:         | D                              |

Map ID  
Direction  
Distance  
Elevation

MAP FINDINGS

Site

Database(s)

EDR ID Number  
EPA ID Number

**UPS TACOMA (Continued)**

**1001969495**

|                           |                                |
|---------------------------|--------------------------------|
| Reported Quantity:        | 665                            |
| Quantity Unit:            | LB                             |
| Kilograms Quantity:       | 301.644005                     |
| Density Number:           | 0                              |
| Density Quantity:         | Not reported                   |
| Waste Managed Off Site:   | Y                              |
| State Only Waste Code 1:  | WT02                           |
| State Only Waste Code 2:  | Not reported                   |
| Report Managed On Site:   | 0                              |
| KG Managed On Site:       | 0                              |
| Generator Treatment Code: | Not reported                   |
| Permit By Rule Code:      | Not reported                   |
| WCDE Residence Code:      | Not reported                   |
| WCDH Origin Code:         | 2                              |
| WCDE On Site Code:        | Not reported                   |
| WCDB Code:                | W001                           |
| Description:              | DAMAGED MATERIALS (DMN) WASTES |
| CORb Sequence Number:     | 147514                         |
| Sequence Number:          | 3301716                        |
| Mixed Radioactive Flag:   | False                          |
| Designation Code:         | D                              |
| Reported Quantity:        | 99                             |
| Quantity Unit:            | LB                             |
| Kilograms Quantity:       | 44.9064007                     |
| Density Number:           | 0                              |
| Density Quantity:         | Not reported                   |
| Waste Managed Off Site:   | Y                              |
| State Only Waste Code 1:  | Not reported                   |
| State Only Waste Code 2:  | Not reported                   |
| Report Managed On Site:   | 0                              |
| KG Managed On Site:       | 0                              |
| Generator Treatment Code: | Not reported                   |
| Permit By Rule Code:      | Not reported                   |
| WCDE Residence Code:      | Not reported                   |
| WCDH Origin Code:         | 2                              |
| WCDE On Site Code:        | Not reported                   |
| WCDB Code:                | W001                           |
| Description:              | DAMAGED MATERIALS (DMN) WASTES |
| CORb Sequence Number:     | 147514                         |
| Sequence Number:          | 3301700                        |
| Mixed Radioactive Flag:   | False                          |
| Designation Code:         | D                              |
| Reported Quantity:        | 114                            |
| Quantity Unit:            | LB                             |
| Kilograms Quantity:       | 51.7104008                     |
| Density Number:           | 0                              |
| Density Quantity:         | Not reported                   |
| Waste Managed Off Site:   | Y                              |
| State Only Waste Code 1:  | WSC2                           |
| State Only Waste Code 2:  | WT02                           |
| Report Managed On Site:   | 0                              |
| KG Managed On Site:       | 0                              |
| Generator Treatment Code: | Not reported                   |
| Permit By Rule Code:      | Not reported                   |

Map ID  
Direction  
Distance  
Elevation

MAP FINDINGS

Site

Database(s)

EDR ID Number  
EPA ID Number

**UPS TACOMA (Continued)**

**1001969495**

|                           |                                |
|---------------------------|--------------------------------|
| WCDE Residence Code:      | Not reported                   |
| WCDH Origin Code:         | 2                              |
| WCDE On Site Code:        | Not reported                   |
| WCDB Code:                | W001                           |
| Description:              | DAMAGED MATERIALS (DMN) WASTES |
| CORb Sequence Number:     | 147514                         |
| Sequence Number:          | 3301707                        |
| Mixed Radioactive Flag:   | False                          |
| Designation Code:         | D                              |
| Reported Quantity:        | 165                            |
| Quantity Unit:            | LB                             |
| Kilograms Quantity:       | 74.8440012                     |
| Density Number:           | 0                              |
| Density Quantity:         | Not reported                   |
| Waste Managed Off Site:   | Y                              |
| State Only Waste Code 1:  | Not reported                   |
| State Only Waste Code 2:  | Not reported                   |
| Report Managed On Site:   | 0                              |
| KG Managed On Site:       | 0                              |
| Generator Treatment Code: | Not reported                   |
| Permit By Rule Code:      | Not reported                   |
| WCDE Residence Code:      | Not reported                   |
| WCDH Origin Code:         | 2                              |
| WCDE On Site Code:        | Not reported                   |
| WCDB Code:                | W001                           |
| Description:              | WASTE HYDROGEN PEROXIDE        |
| CORb Sequence Number:     | 147514                         |
| Sequence Number:          | 3313289                        |
| Mixed Radioactive Flag:   | False                          |
| Designation Code:         | D                              |
| Reported Quantity:        | 40                             |
| Quantity Unit:            | LB                             |
| Kilograms Quantity:       | 18.1440003                     |
| Density Number:           | 0                              |
| Density Quantity:         | Not reported                   |
| Waste Managed Off Site:   | Y                              |
| State Only Waste Code 1:  | Not reported                   |
| State Only Waste Code 2:  | Not reported                   |
| Report Managed On Site:   | 0                              |
| KG Managed On Site:       | 0                              |
| Generator Treatment Code: | Not reported                   |
| Permit By Rule Code:      | Not reported                   |
| WCDE Residence Code:      | Not reported                   |
| WCDH Origin Code:         | 2                              |
| WCDE On Site Code:        | Not reported                   |
| WCDB Code:                | W001                           |
| Description:              | DAMAGED MATERIALS (DMN) WASTES |
| CORb Sequence Number:     | 147514                         |
| Sequence Number:          | 3301703                        |
| Mixed Radioactive Flag:   | False                          |
| Designation Code:         | D                              |
| Reported Quantity:        | 535                            |
| Quantity Unit:            | LB                             |
| Kilograms Quantity:       | 242.676004                     |
| Density Number:           | 0                              |

Map ID  
Direction  
Distance  
Elevation

MAP FINDINGS

Site

Database(s)

EDR ID Number  
EPA ID Number

**UPS TACOMA (Continued)**

**1001969495**

|                           |                                |
|---------------------------|--------------------------------|
| Density Quantity:         | Not reported                   |
| Waste Managed Off Site:   | Y                              |
| State Only Waste Code 1:  | Not reported                   |
| State Only Waste Code 2:  | Not reported                   |
| Report Managed On Site:   | 0                              |
| KG Managed On Site:       | 0                              |
| Generator Treatment Code: | Not reported                   |
| Permit By Rule Code:      | Not reported                   |
| WCDE Residence Code:      | Not reported                   |
| WCDH Origin Code:         | 2                              |
| WCDE On Site Code:        | Not reported                   |
| WCDB Code:                | W001                           |
| Description:              | DAMAGED MATERIALS (DMN) WASTES |
| CORb Sequence Number:     | 147514                         |
| Sequence Number:          | 3301704                        |
| Mixed Radioactive Flag:   | False                          |
| Designation Code:         | D                              |
| Reported Quantity:        | 76                             |
| Quantity Unit:            | LB                             |
| Kilograms Quantity:       | 34.4736005                     |
| Density Number:           | 0                              |
| Density Quantity:         | Not reported                   |
| Waste Managed Off Site:   | Y                              |
| State Only Waste Code 1:  | Not reported                   |
| State Only Waste Code 2:  | Not reported                   |
| Report Managed On Site:   | 0                              |
| KG Managed On Site:       | 0                              |
| Generator Treatment Code: | Not reported                   |
| Permit By Rule Code:      | Not reported                   |
| WCDE Residence Code:      | Not reported                   |
| WCDH Origin Code:         | 2                              |
| WCDE On Site Code:        | Not reported                   |
| WCDB Code:                | W001                           |
| Description:              | DAMAGED MATERIALS (DMN) WASTES |
| CORb Sequence Number:     | 147514                         |
| Sequence Number:          | 3301699                        |
| Mixed Radioactive Flag:   | False                          |
| Designation Code:         | D                              |
| Reported Quantity:        | 109                            |
| Quantity Unit:            | LB                             |
| Kilograms Quantity:       | 49.4424008                     |
| Density Number:           | 0                              |
| Density Quantity:         | Not reported                   |
| Waste Managed Off Site:   | Y                              |
| State Only Waste Code 1:  | WSC2                           |
| State Only Waste Code 2:  | Not reported                   |
| Report Managed On Site:   | 0                              |
| KG Managed On Site:       | 0                              |
| Generator Treatment Code: | Not reported                   |
| Permit By Rule Code:      | Not reported                   |
| WCDE Residence Code:      | Not reported                   |
| WCDH Origin Code:         | 2                              |
| WCDE On Site Code:        | Not reported                   |
| WCDB Code:                | W001                           |

Map ID  
Direction  
Distance  
Elevation

MAP FINDINGS

Site

Database(s)

EDR ID Number  
EPA ID Number

**UPS TACOMA (Continued)**

**1001969495**

|                         |                                |
|-------------------------|--------------------------------|
| Description:            | DAMAGED MATERIALS (DMN) WASTES |
| CORb Sequence Number:   | 147514                         |
| Sequence Number:        | 3301701                        |
| Mixed Radioactive Flag: | False                          |
| Designation Code:       | D                              |
| Reported Quantity:      | 80                             |
| Quantity Unit:          | LB                             |
| Kilograms Quantity:     | 36.2880006                     |
| Density Number:         | 0                              |
| Density Quantity:       | Not reported                   |

|                           |              |
|---------------------------|--------------|
| Waste Managed Off Site:   | Y            |
| State Only Waste Code 1:  | WSC2         |
| State Only Waste Code 2:  | WT02         |
| Report Managed On Site:   | 0            |
| KG Managed On Site:       | 0            |
| Generator Treatment Code: | Not reported |
| Permit By Rule Code:      | Not reported |
| WCDE Residence Code:      | Not reported |
| WCDH Origin Code:         | 2            |
| WCDE On Site Code:        | Not reported |
| WCDB Code:                | W001         |

|                         |                                |
|-------------------------|--------------------------------|
| Description:            | DAMAGED MATERIALS (DMN) WASTES |
| CORb Sequence Number:   | 147514                         |
| Sequence Number:        | 3301708                        |
| Mixed Radioactive Flag: | False                          |
| Designation Code:       | D                              |
| Reported Quantity:      | 618                            |
| Quantity Unit:          | LB                             |
| Kilograms Quantity:     | 280.324804                     |
| Density Number:         | 0                              |
| Density Quantity:       | Not reported                   |

|                             |                     |
|-----------------------------|---------------------|
| Shipments Send:             |                     |
| CORB Waste Sequence Number: | 147514              |
| Waste Sequence Number:      | 3301715             |
| Sequence Number:            | 1785041             |
| Shipment Date:              | 2014-02-17 00:00:00 |
| Mainfest Document ID:       | 000784825VES        |
| Reported Quantity:          | 89                  |
| Unit of Measure:            | LB                  |
| Kilograms Quantity:         | 40.3704006          |
| Receiving EPAID:            | COD980591184        |

|                        |                     |
|------------------------|---------------------|
| Waste Sequence Number: | 3301715             |
| Sequence Number:       | 1785046             |
| Shipment Date:         | 2014-10-21 00:00:00 |
| Mainfest Document ID:  | 000882800VES        |
| Reported Quantity:     | 132                 |
| Unit of Measure:       | LB                  |
| Kilograms Quantity:    | 59.8752010          |
| Receiving EPAID:       | COD980591184        |

|                        |                     |
|------------------------|---------------------|
| Waste Sequence Number: | 3301715             |
| Sequence Number:       | 1785044             |
| Shipment Date:         | 2014-07-07 00:00:00 |
| Mainfest Document ID:  | 000882970VES        |



Map ID  
Direction  
Distance  
Elevation

MAP FINDINGS

Site

Database(s)

EDR ID Number  
EPA ID Number

**UPS TACOMA (Continued)**

**1001969495**

|                        |                     |
|------------------------|---------------------|
| Reported Quantity:     | 165                 |
| Unit of Measure:       | LB                  |
| Kilograms Quantity:    | 74.8440012          |
| Receiving EPAID:       | COD980591184        |
| Waste Sequence Number: | 3301715             |
| Sequence Number:       | 1785045             |
| Shipment Date:         | 2014-09-02 00:00:00 |
| Mainfest Document ID:  | 000882865VES        |
| Reported Quantity:     | 329                 |
| Unit of Measure:       | LB                  |
| Kilograms Quantity:    | 149.234402          |
| Receiving EPAID:       | COD980591184        |
| Waste Sequence Number: | 3301715             |
| Sequence Number:       | 1785043             |
| Shipment Date:         | 2014-05-20 00:00:00 |
| Mainfest Document ID:  | 000784677VES        |
| Reported Quantity:     | 187                 |
| Unit of Measure:       | LB                  |
| Kilograms Quantity:    | 84.8232014          |
| Receiving EPAID:       | COD980591184        |
| Waste Sequence Number: | 3301715             |
| Sequence Number:       | 1785040             |
| Shipment Date:         | 2014-01-07 00:00:00 |
| Mainfest Document ID:  | 000784960VES        |
| Reported Quantity:     | 484                 |
| Unit of Measure:       | LB                  |
| Kilograms Quantity:    | 219.542403          |
| Receiving EPAID:       | COD980591184        |
| Waste Sequence Number: | 3301715             |
| Sequence Number:       | 1785042             |
| Shipment Date:         | 2014-04-14 00:00:00 |
| Mainfest Document ID:  | 000784749VES        |
| Reported Quantity:     | 494                 |
| Unit of Measure:       | LB                  |
| Kilograms Quantity:    | 224.078403          |
| Receiving EPAID:       | COD980591184        |
| Waste Sequence Number: | 3313290             |
| Sequence Number:       | 1806194             |
| Shipment Date:         | 2014-09-16 00:00:00 |
| Mainfest Document ID:  | 012247015JJK        |
| Reported Quantity:     | 29                  |
| Unit of Measure:       | LB                  |
| Kilograms Quantity:    | 13.1544002          |
| Receiving EPAID:       | WAD991281767        |
| Waste Sequence Number: | 3301698             |
| Sequence Number:       | 1785008             |
| Shipment Date:         | 2014-12-03 00:00:00 |
| Mainfest Document ID:  | 000882722VES        |
| Reported Quantity:     | 95                  |
| Unit of Measure:       | LB                  |
| Kilograms Quantity:    | 43.0920007          |

Map ID  
Direction  
Distance  
Elevation

MAP FINDINGS

Site

Database(s)

EDR ID Number  
EPA ID Number

**UPS TACOMA (Continued)**

**1001969495**

|                               |                     |
|-------------------------------|---------------------|
| Receiving EPAID:              | COD980591184        |
| Waste Sequence Number:        | 3301711             |
| Sequence Number:              | 1785036             |
| Shipment Date:                | 2014-12-03 00:00:00 |
| Mainfest Document ID:         | 000882722VES        |
| Reported Quantity:            | 98                  |
| Unit of Measure:              | LB                  |
| Kilograms Quantity:           | 44.4528007          |
| Receiving EPAID:              | COD980591184        |
| Waste Sequence Number:        | 3301713             |
| Sequence Number:              | 1785038             |
| Shipment Date:                | 2014-12-03 00:00:00 |
| Mainfest Document ID:         | 000882722VES        |
| Reported Quantity:            | 167                 |
| Unit of Measure:              | LB                  |
| Kilograms Quantity:           | 75.7512013          |
| Receiving EPAID:              | COD980591184        |
| Waste Stream Off Site Mgmt:   |                     |
| Waste CORB Sequence Number:   | 147514              |
| Waste Sequence Number:        | 3301715             |
| Sequence Number:              | 832754              |
| Received EPAID:               | COD980591184        |
| Managed Quantity:             | 1880                |
| Kilogram Quantity:            | 852.768014          |
| Recycled Percentage:          | 0                   |
| Waste Management System Code: | H061                |
| Waste Sequence Number:        | 3313290             |
| Sequence Number:              | 842052              |
| Received EPAID:               | WAD991281767        |
| Managed Quantity:             | 29                  |
| Kilogram Quantity:            | 13.1544002          |
| Recycled Percentage:          | 0                   |
| Waste Management System Code: | H141                |
| Waste Sequence Number:        | 3301698             |
| Sequence Number:              | 832737              |
| Received EPAID:               | COD980591184        |
| Managed Quantity:             | 95                  |
| Kilogram Quantity:            | 43.0920007          |
| Recycled Percentage:          | 0                   |
| Waste Management System Code: | H141                |
| Waste Sequence Number:        | 3301711             |
| Sequence Number:              | 832750              |
| Received EPAID:               | COD980591184        |
| Managed Quantity:             | 98                  |
| Kilogram Quantity:            | 44.4528007          |
| Recycled Percentage:          | 0                   |
| Waste Management System Code: | H141                |
| Waste Sequence Number:        | 3301713             |
| Sequence Number:              | 832752              |
| Received EPAID:               | COD980591184        |

Map ID  
Direction  
Distance  
Elevation

MAP FINDINGS

Site

Database(s)

EDR ID Number  
EPA ID Number

**UPS TACOMA (Continued)**

**1001969495**

|                               |              |
|-------------------------------|--------------|
| Managed Quantity:             | 167          |
| Kilogram Quantity:            | 75.7512013   |
| Recycled Percentage:          | 0            |
| Waste Management System Code: | H061         |
| Waste Sequence Number:        | 3301700      |
| Sequence Number:              | 832739       |
| Received EPAID:               | COD980591184 |
| Managed Quantity:             | 114          |
| Kilogram Quantity:            | 51.7104008   |
| Recycled Percentage:          | 0            |
| Waste Management System Code: | H141         |
| Waste Sequence Number:        | 3301707      |
| Sequence Number:              | 832746       |
| Received EPAID:               | COD980591184 |
| Managed Quantity:             | 165          |
| Kilogram Quantity:            | 74.8440012   |
| Recycled Percentage:          | 0            |
| Waste Management System Code: | H061         |
| Waste Sequence Number:        | 3313289      |
| Sequence Number:              | 842051       |
| Received EPAID:               | WAD991281767 |
| Managed Quantity:             | 40           |
| Kilogram Quantity:            | 18.1440003   |
| Recycled Percentage:          | 0            |
| Waste Management System Code: | H141         |
| Waste Sequence Number:        | 3301705      |
| Sequence Number:              | 832744       |
| Received EPAID:               | COD980591184 |
| Managed Quantity:             | 48           |
| Kilogram Quantity:            | 21.7728003   |
| Recycled Percentage:          | 0            |
| Waste Management System Code: | H141         |
| Waste Sequence Number:        | 3301706      |
| Sequence Number:              | 832745       |
| Received EPAID:               | COD980591184 |
| Managed Quantity:             | 151          |
| Kilogram Quantity:            | 68.4936011   |
| Recycled Percentage:          | 0            |
| Waste Management System Code: | H141         |
| Waste Sequence Number:        | 3301699      |
| Sequence Number:              | 832738       |
| Received EPAID:               | COD980591184 |
| Managed Quantity:             | 109          |
| Kilogram Quantity:            | 49.4424008   |
| Recycled Percentage:          | 0            |
| Waste Management System Code: | H061         |

Waste Stream Comments:

|                             |   |
|-----------------------------|---|
| CORB Waste Sequence Number: | 147514  |
| Comments:                   | A-7. Intermittent disposal of waste aerosol spray cans. |
| Waste Sequence Number:      | 3301697   |

Map ID  
Direction  
Distance  
Elevation

MAP FINDINGS

Site

Database(s)

EDR ID Number  
EPA ID Number

**UPS TACOMA (Continued)**

**1001969495**

|                             |         |
|-----------------------------|---------|
| Sequence Number:            | 1       |
| Waste Stream EPA Code:      |         |
| CORB Waste Sequence Number: | 147514  |
| Waste Sequence Number:      | 3313289 |
| Sequence Number:            | 7511931 |
| WCDA Code:                  | D001    |
| Waste Sequence Number:      |         |
| Sequence Number:            | 3313289 |
| WCDA Code:                  | 7511932 |
|                             | D002    |
| Waste Sequence Number:      |         |
| Sequence Number:            | 3313290 |
| WCDA Code:                  | 7511943 |
|                             | D002    |
| Waste Sequence Number:      |         |
| Sequence Number:            | 3301699 |
| WCDA Code:                  | 7404422 |
|                             | D001    |
| Waste Sequence Number:      |         |
| Sequence Number:            | 3301701 |
| WCDA Code:                  | 7404424 |
|                             | D011    |
| Waste Sequence Number:      |         |
| Sequence Number:            | 3301702 |
| WCDA Code:                  | 7404425 |
|                             | D018    |
| Waste Sequence Number:      |         |
| Sequence Number:            | 3301700 |
| WCDA Code:                  | 7404423 |
|                             | D001    |
| Waste Sequence Number:      |         |
| Sequence Number:            | 3301697 |
| WCDA Code:                  | 7511930 |
|                             | D001    |
| Waste Sequence Number:      |         |
| Sequence Number:            | 3301703 |
| WCDA Code:                  | 7404426 |
|                             | D039    |
| Waste Sequence Number:      |         |
| Sequence Number:            | 3301704 |
| WCDA Code:                  | 7404428 |
|                             | D018    |
| Waste Sequence Number:      |         |
| Sequence Number:            | 3301704 |
| WCDA Code:                  | 7404427 |
|                             | U002    |
| Waste Stream Source Code:   |         |
| CORB Waste Sequence Number: | 147514  |
| Waste Sequence Number:      | 3301697 |
| Sequence Number:            | 1       |
| WCDD Code:                  | G19     |
| Waste Sequence Number:      |         |
| Sequence Number:            | 3301698 |
|                             | 1       |

Map ID  
Direction  
Distance  
Elevation

MAP FINDINGS

Site

Database(s)

EDR ID Number  
EPA ID Number

**UPS TACOMA (Continued)**

**1001969495**

|  |                        |
|--|------------------------|
| WCDD Code:                                     | G32                    |
| Waste Sequence Number:                         | 3301699                |
| Sequence Number:                               | 1                      |
| WCDD Code:                                     | G32                    |
| Waste Sequence Number:                         | 3301700                |
| Sequence Number:                               | 1                      |
| WCDD Code:                                     | G32                    |
| Waste Sequence Number:                         | 3301701                |
| Sequence Number:                               | 1                      |
| WCDD Code:                                     | G32                    |
| Waste Sequence Number:                         | 3301702                |
| Sequence Number:                               | 1                      |
| WCDD Code:                                     | G32                    |
| Waste Sequence Number:                         | 3301703                |
| Sequence Number:                               | 1                      |
| WCDD Code:                                     | G32                    |
| Waste Sequence Number:                         | 3301704                |
| Sequence Number:                               | 1                      |
| WCDD Code:                                     | G32                    |
| Waste Sequence Number:                         | 3301705                |
| Sequence Number:                               | 1                      |
| WCDD Code:                                     | G32                    |
| Waste Sequence Number:                         | 3301706                |
| Sequence Number:                               | 1                      |
| WCDD Code:                                     | G32                    |
| Waste Sequence Number:                         | 3301707                |
| Sequence Number:                               | 1                      |
| WCDD Code:                                     | G32                    |
| Name:  | UPS TACOMA             |
| Address:                                       | 5001 20TH ST E         |
| City,State,Zip:                                | TACOMA, WA 98424-1911  |
| Facility Address 2:                            | Not reported           |
| Facility ID:                                   | 61525354               |
| EPA ID:  | WAD180330961           |
| NAICS:   | 492210                 |
| State Waste Code Desc:                         | WT02, WSC2             |
| Federal Waste Code Desc:                       | D001, D018, D035, U002 |
| Form Comm:                                     | Not reported           |
| Data Year:                                     | 2013                   |
| Permit by Rule:                                | False                  |
| Mailing Address 2:                             | Not reported           |
| Treatment by Generator:                        | False                  |
| Mixed Radioactive Waste:                       | False                  |
| Importer of Hazardous Waste:                   | False                  |
| Immediate Recycler:                            | False                  |
| Treatment/Storage/Disposal/Recycling Facility: | False                  |

Map ID  
Direction  
Distance  
Elevation

MAP FINDINGS

Site

Database(s)

EDR ID Number  
EPA ID Number

**UPS TACOMA (Continued)**

**1001969495**

|   |                           |
|---|---------------------------|
| Generator of Dangerous Fuel Waste:                  | False                     |
| Generator Marketing to Burner:                      | False                     |
| Other Marketers (i.e., blender, distributor, etc.): | False                     |
| Utility Boiler Burner:                              | False                     |
| Industry Boiler Burner:                             | False                     |
| Industrial Furnace:                                 | False                     |
| Smelter Defferal:                                   | False                     |
| Universal Waste:                                    | Not reported              |
| Off-Specification:                                  | Not reported              |
| LN Address 2:                                       | Not reported              |
| Tax Reg #:  | 578037680                 |
| Business Type:                                      | Package Delivery          |
| Mail Name:  | UPS Plant Engineering     |
| Mailing Address:                                    | 4455 7TH AVE S            |
| Mailing City,State,Zip:                             | SEATTLE, WA 98108-1731    |
| Legal Organization Name:                            | United Parcel Service Inc |
| Legal Organization Type:                            | Private                   |
| Legal Contact:                                      | Not reported              |
| Legal Address:                                      | 4455 7TH AVE S            |
| Legal Address 2:                                    | Not reported              |
| Legal City,State,Zip:                               | SEATTLE, WA 98108-1731    |
| Legal Phone Number:                                 | (206)621-6233             |
| Legal Effective Date:                               | 11/01/1974                |
| Land Organization Name:                             | United Parcel Service Inc |
| Land Organization Type:                             | Private                   |
| Land Contact:                                       | Not reported              |
| Land Address:                                       | 4455 7TH AVE S            |
| Land City,State,Zip:                                | SEATTLE, WA 98108-1731    |
| Land Phone Number:                                  | (206)621-6233             |
| Operator Organization Name:                         | United Parcel Service Inc |
| Operator Organization Type:                         | Private                   |
| Operator:   | Not reported              |
| Operator Address:                                   | 5001 20th ST E            |
| Operator Address 2:                                 | Not reported              |
| Operator City,State,Zip:                            | Tacoma, WA 98424-1911     |
| Operator Phone Number:                              | (253)922-7990             |
| Operator Effective Date:                            | 11/01/1974                |
| Site Contact:                                       | Aaron Johnson             |
| Site Contact Address:                               | 4455 7TH AVE S            |
| Contact City,State,Zip:                             | SEATTLE, WA 98108-1731    |
| Site Contact Phone Number:                          | (206)621-6233             |
| Site Contact Email:                                 | air3axj@ups.com           |
| Gen Status Code:                                    | MQG                       |
| Monthly Generation:                                 | True                      |
| Batch Generation:                                   | False                     |
| One Time Generation:                                | False                     |
| Transport Own Waste:                                | False                     |
| Tranports Other Waste:                              | False                     |
| Recycler Onsite:                                    | False                     |
| Transfer Facility:                                  | False                     |
| Other Exemption:                                    | Not reported              |
| UW Battery Gen:                                     | False                     |
| Used Oil Transporter:                               | False                     |
| Used Oil Transfer Facility:                         | False                     |
| Used Oil Processor:                                 | False                     |
| Used Oil Refiner:                                   | False                     |
| Used Oil Fuel Marketer Directs Shipments:           | False                     |

Map ID  
Direction  
Distance  
Elevation

MAP FINDINGS

Site

Database(s)

EDR ID Number  
EPA ID Number

**UPS TACOMA (Continued)**

**1001969495**

|                                     |                                 |
|-------------------------------------|---------------------------------|
| Used Oil Fuel Marketer Meets Specs: | False                           |
| Site Contact Address 2:             | Not reported                    |
| Waste Stream Generated:             |                                 |
| Waste Managed Off Site:             | Y                               |
| State Only Waste Code 1:            | WT02                            |
| State Only Waste Code 2:            | Not reported                    |
| Report Managed On Site:             | 0                               |
| KG Managed On Site:                 | 0                               |
| Generator Treatment Code:           | Not reported                    |
| Permit By Rule Code:                | Not reported                    |
| WCDE Residence Code:                | Not reported                    |
| WCDH Origin Code:                   | 2                               |
| WCDE On Site Code:                  | Not reported                    |
| WCDB Code:                          | W001                            |
| Description:                        | Damaged Material Packaged Waste |
| CORb Sequence Number:               | 141728                          |
| Sequence Number:                    | 3221365                         |
| Mixed Radioactive Flag:             | False                           |
| Designation Code:                   | D                               |
| Reported Quantity:                  | 438                             |
| Quantity Unit:                      | LB                              |
| Kilograms Quantity:                 | 198.676803                      |
| Density Number:                     | 0                               |
| Density Quantity:                   | Not reported                    |
| Waste Managed Off Site:             | Y                               |
| State Only Waste Code 1:            | WSC2                            |
| State Only Waste Code 2:            | WT02                            |
| Report Managed On Site:             | 0                               |
| KG Managed On Site:                 | 0                               |
| Generator Treatment Code:           | Not reported                    |
| Permit By Rule Code:                | Not reported                    |
| WCDE Residence Code:                | Not reported                    |
| WCDH Origin Code:                   | 2                               |
| WCDE On Site Code:                  | Not reported                    |
| WCDB Code:                          | W001                            |
| Description:                        | Damaged Material Packaged Waste |
| CORb Sequence Number:               | 141728                          |
| Sequence Number:                    | 3221370                         |
| Mixed Radioactive Flag:             | False                           |
| Designation Code:                   | D                               |
| Reported Quantity:                  | 595                             |
| Quantity Unit:                      | LB                              |
| Kilograms Quantity:                 | 269.892004                      |
| Density Number:                     | 0                               |
| Density Quantity:                   | Not reported                    |
| Waste Managed Off Site:             | Y                               |
| State Only Waste Code 1:            | Not reported                    |
| State Only Waste Code 2:            | Not reported                    |
| Report Managed On Site:             | 0                               |
| KG Managed On Site:                 | 0                               |
| Generator Treatment Code:           | Not reported                    |
| Permit By Rule Code:                | Not reported                    |
| WCDE Residence Code:                | Not reported                    |
| WCDH Origin Code:                   | 2                               |
| WCDE On Site Code:                  | Not reported                    |

Map ID  
Direction  
Distance  
Elevation

MAP FINDINGS

Site

Database(s)

EDR ID Number  
EPA ID Number

**UPS TACOMA (Continued)**

**1001969495**

|                           |                                 |
|---------------------------|---------------------------------|
| WCDB Code:                | W001                            |
| Description:              | Damaged Material Packaged Waste |
| CORb Sequence Number:     | 141728                          |
| Sequence Number:          | 3221372                         |
| Mixed Radioactive Flag:   | False                           |
| Designation Code:         | D                               |
| Reported Quantity:        | 76                              |
| Quantity Unit:            | LB                              |
| Kilograms Quantity:       | 34.4736005                      |
| Density Number:           | 0                               |
| Density Quantity:         | Not reported                    |
| Waste Managed Off Site:   | Y                               |
| State Only Waste Code 1:  | WT02                            |
| State Only Waste Code 2:  | Not reported                    |
| Report Managed On Site:   | 0                               |
| KG Managed On Site:       | 0                               |
| Generator Treatment Code: | Not reported                    |
| Permit By Rule Code:      | Not reported                    |
| WCDE Residence Code:      | Not reported                    |
| WCDH Origin Code:         | 2                               |
| WCDE On Site Code:        | Not reported                    |
| WCDB Code:                | W001                            |
| Description:              | Damaged Material Packaged Waste |
| CORb Sequence Number:     | 141728                          |
| Sequence Number:          | 3221390                         |
| Mixed Radioactive Flag:   | False                           |
| Designation Code:         | D                               |
| Reported Quantity:        | 146                             |
| Quantity Unit:            | LB                              |
| Kilograms Quantity:       | 66.2256011                      |
| Density Number:           | 0                               |
| Density Quantity:         | Not reported                    |
| Waste Managed Off Site:   | Y                               |
| State Only Waste Code 1:  | Not reported                    |
| State Only Waste Code 2:  | Not reported                    |
| Report Managed On Site:   | 0                               |
| KG Managed On Site:       | 0                               |
| Generator Treatment Code: | Not reported                    |
| Permit By Rule Code:      | Not reported                    |
| WCDE Residence Code:      | Not reported                    |
| WCDH Origin Code:         | 2                               |
| WCDE On Site Code:        | Not reported                    |
| WCDB Code:                | W001                            |
| Description:              | Damaged Material Packaged Waste |
| CORb Sequence Number:     | 141728                          |
| Sequence Number:          | 3221395                         |
| Mixed Radioactive Flag:   | False                           |
| Designation Code:         | D                               |
| Reported Quantity:        | 82                              |
| Quantity Unit:            | LB                              |
| Kilograms Quantity:       | 37.1952006                      |
| Density Number:           | 0                               |
| Density Quantity:         | Not reported                    |
| Waste Managed Off Site:   | Y                               |



Map ID  
Direction  
Distance  
Elevation

MAP FINDINGS

Site

Database(s)

EDR ID Number  
EPA ID Number

**UPS TACOMA (Continued)**

**1001969495**

State Only Waste Code 1: WSC2  
State Only Waste Code 2: WT02  
Report Managed On Site: 0  
KG Managed On Site: 0  
Generator Treatment Code: Not reported  
Permit By Rule Code: Not reported  
WCDE Residence Code: Not reported  
WCDH Origin Code: 2  
WCDE On Site Code: Not reported  
WCDB Code: W001  
Description: Damaged Material Packaged Waste  
CORb Sequence Number: 141728  
Sequence Number: 3221366  
Mixed Radioactive Flag: False  
Designation Code: D  
Reported Quantity: 332  
Quantity Unit: LB  
Kilograms Quantity: 150.595202  
Density Number: 0  
Density Quantity: Not reported

Waste Managed Off Site: Y  
State Only Waste Code 1: WT02  
State Only Waste Code 2: Not reported  
Report Managed On Site: 0  
KG Managed On Site: 0  
Generator Treatment Code: Not reported  
Permit By Rule Code: Not reported  
WCDE Residence Code: Not reported  
WCDH Origin Code: 2  
WCDE On Site Code: Not reported  
WCDB Code: W001  
Description: Damaged Material Packaged Waste  
CORb Sequence Number: 141728  
Sequence Number: 3221368  
Mixed Radioactive Flag: False  
Designation Code: D  
Reported Quantity: 3181  
Quantity Unit: LB  
Kilograms Quantity: 1442.90162  
Density Number: 0  
Density Quantity: Not reported

Waste Managed Off Site: Y  
State Only Waste Code 1: Not reported  
State Only Waste Code 2: Not reported  
Report Managed On Site: 0  
KG Managed On Site: 0  
Generator Treatment Code: Not reported  
Permit By Rule Code: Not reported  
WCDE Residence Code: Not reported  
WCDH Origin Code: 2  
WCDE On Site Code: Not reported  
WCDB Code: W001  
Description: Damaged Material Packaged Waste  
CORb Sequence Number: 141728  
Sequence Number: 3221369

Map ID  
Direction  
Distance  
Elevation

MAP FINDINGS

Site

Database(s)

EDR ID Number  
EPA ID Number

**UPS TACOMA (Continued)**

**1001969495**

|                           |                                 |
|---------------------------|---------------------------------|
| Mixed Radioactive Flag:   | False                           |
| Designation Code:         | D                               |
| Reported Quantity:        | 65                              |
| Quantity Unit:            | LB                              |
| Kilograms Quantity:       | 29.4840005                      |
| Density Number:           | 0                               |
| Density Quantity:         | Not reported                    |
| Waste Managed Off Site:   | Y                               |
| State Only Waste Code 1:  | WT02                            |
| State Only Waste Code 2:  | Not reported                    |
| Report Managed On Site:   | 0                               |
| KG Managed On Site:       | 0                               |
| Generator Treatment Code: | Not reported                    |
| Permit By Rule Code:      | Not reported                    |
| WCDE Residence Code:      | Not reported                    |
| WCDH Origin Code:         | 2                               |
| WCDE On Site Code:        | Not reported                    |
| WCDB Code:                | W001                            |
| Description:              | Damaged Material Packaged Waste |
| CORb Sequence Number:     | 141728                          |
| Sequence Number:          | 3221391                         |
| Mixed Radioactive Flag:   | False                           |
| Designation Code:         | D                               |
| Reported Quantity:        | 146                             |
| Quantity Unit:            | LB                              |
| Kilograms Quantity:       | 66.2256011                      |
| Density Number:           | 0                               |
| Density Quantity:         | Not reported                    |
| Waste Managed Off Site:   | Y                               |
| State Only Waste Code 1:  | Not reported                    |
| State Only Waste Code 2:  | Not reported                    |
| Report Managed On Site:   | 0                               |
| KG Managed On Site:       | 0                               |
| Generator Treatment Code: | Not reported                    |
| Permit By Rule Code:      | Not reported                    |
| WCDE Residence Code:      | Not reported                    |
| WCDH Origin Code:         | 2                               |
| WCDE On Site Code:        | Not reported                    |
| WCDB Code:                | W001                            |
| Description:              | Damaged Material Packaged Waste |
| CORb Sequence Number:     | 141728                          |
| Sequence Number:          | 3221392                         |
| Mixed Radioactive Flag:   | False                           |
| Designation Code:         | D                               |
| Reported Quantity:        | 53                              |
| Quantity Unit:            | LB                              |
| Kilograms Quantity:       | 24.0408004                      |
| Density Number:           | 0                               |
| Density Quantity:         | Not reported                    |
| Waste Managed Off Site:   | Y                               |
| State Only Waste Code 1:  | Not reported                    |
| State Only Waste Code 2:  | Not reported                    |
| Report Managed On Site:   | 0                               |
| KG Managed On Site:       | 0                               |

Map ID  
Direction  
Distance  
Elevation

MAP FINDINGS

Site

Database(s)

EDR ID Number  
EPA ID Number

**UPS TACOMA (Continued)**

**1001969495**

|                           |                                 |
|---------------------------|---------------------------------|
| Generator Treatment Code: | Not reported                    |
| Permit By Rule Code:      | Not reported                    |
| WCDE Residence Code:      | Not reported                    |
| WCDH Origin Code:         | 2                               |
| WCDE On Site Code:        | Not reported                    |
| WCDB Code:                | W001                            |
| Description:              | Damaged Material Packaged Waste |
| CORb Sequence Number:     | 141728                          |
| Sequence Number:          | 3221393                         |
| Mixed Radioactive Flag:   | False                           |
| Designation Code:         | D                               |
| Reported Quantity:        | 11                              |
| Quantity Unit:            | LB                              |
| Kilograms Quantity:       | 4.98960008                      |
| Density Number:           | 0                               |
| Density Quantity:         | Not reported                    |

**Waste Stream Off Site Mgmt:**

|                               |              |
|-------------------------------|--------------|
| Waste CORB Sequence Number:   | 141728       |
| Waste Sequence Number:        | 3221391      |
| Sequence Number:              | 776654       |
| Received EPAID:               | COD980591184 |
| Managed Quantity:             | 146          |
| Kilogram Quantity:            | 66.2256011   |
| Recycled Percentage:          | 0            |
| Waste Management System Code: | H141         |

|                               |              |
|-------------------------------|--------------|
| Waste Sequence Number:        | 3221392      |
| Sequence Number:              | 776640       |
| Received EPAID:               | COD980591184 |
| Managed Quantity:             | 53           |
| Kilogram Quantity:            | 24.0408004   |
| Recycled Percentage:          | 0            |
| Waste Management System Code: | H141         |

|                               |              |
|-------------------------------|--------------|
| Waste Sequence Number:        | 3221366      |
| Sequence Number:              | 776656       |
| Received EPAID:               | COD980591184 |
| Managed Quantity:             | 332          |
| Kilogram Quantity:            | 150.595202   |
| Recycled Percentage:          | 0            |
| Waste Management System Code: | H141         |

|                               |              |
|-------------------------------|--------------|
| Waste Sequence Number:        | 3221368      |
| Sequence Number:              | 776658       |
| Received EPAID:               | COD980591184 |
| Managed Quantity:             | 3181         |
| Kilogram Quantity:            | 1442.90162   |
| Recycled Percentage:          | 0            |
| Waste Management System Code: | H061         |

|                        |              |
|------------------------|--------------|
| Waste Sequence Number: | 3221369      |
| Sequence Number:       | 776592       |
| Received EPAID:        | COD980591184 |
| Managed Quantity:      | 65           |
| Kilogram Quantity:     | 29.4840005   |
| Recycled Percentage:   | 0            |

Map ID  
Direction  
Distance  
Elevation

MAP FINDINGS

Site

Database(s)

EDR ID Number  
EPA ID Number

**UPS TACOMA (Continued)**

**1001969495**

|                               |              |
|-------------------------------|--------------|
| Waste Management System Code: | H141         |
| Waste Sequence Number:        | 3221365      |
| Sequence Number:              | 776642       |
| Received EPAID:               | COD980591184 |
| Managed Quantity:             | 438          |
| Kilogram Quantity:            | 198.676803   |
| Recycled Percentage:          | 0            |
| Waste Management System Code: | H061         |
| Waste Sequence Number:        | 3221370      |
| Sequence Number:              | 776655       |
| Received EPAID:               | COD980591184 |
| Managed Quantity:             | 595          |
| Kilogram Quantity:            | 269.892004   |
| Recycled Percentage:          | 0            |
| Waste Management System Code: | H061         |
| Waste Sequence Number:        | 3221372      |
| Sequence Number:              | 776615       |
| Received EPAID:               | COD980591184 |
| Managed Quantity:             | 76           |
| Kilogram Quantity:            | 34.4736005   |
| Recycled Percentage:          | 0            |
| Waste Management System Code: | H061         |
| Waste Sequence Number:        | 3221390      |
| Sequence Number:              | 776637       |
| Received EPAID:               | COD980591184 |
| Managed Quantity:             | 146          |
| Kilogram Quantity:            | 66.2256011   |
| Recycled Percentage:          | 0            |
| Waste Management System Code: | H141         |
| Waste Sequence Number:        | 3221395      |
| Sequence Number:              | 776646       |
| Received EPAID:               | COD980591184 |
| Managed Quantity:             | 82           |
| Kilogram Quantity:            | 37.1952006   |
| Recycled Percentage:          | 0            |
| Waste Management System Code: | H141         |
| Waste Sequence Number:        | 3221393      |
| Sequence Number:              | 776641       |
| Received EPAID:               | COD980591184 |
| Managed Quantity:             | 11           |
| Kilogram Quantity:            | 4.98960008   |
| Recycled Percentage:          | 0            |
| Waste Management System Code: | H141         |

Waste Stream Comments:

|                             |   |
|-----------------------------|---|
| CORB Waste Sequence Number: | 141728  |
| Comments:                   | A-7. Intermittent disposal of waste aerosol spray cans. |
| Waste Sequence Number:      | 3221371   |
| Sequence Number:            | 1   |

Map ID  
Direction  
Distance  
Elevation

MAP FINDINGS

Site

Database(s)

EDR ID Number  
EPA ID Number

**UPS TACOMA (Continued)**

**1001969495**

Waste Stream EPA Code:  
CORB Waste Sequence Number: 141728  
Waste Sequence Number: 3221369  
Sequence Number: 7198326  
WCDA Code: D018

Waste Sequence Number: 3221369  
Sequence Number: 7198327  
WCDA Code: D035

Waste Sequence Number: 3221369  
Sequence Number: 7198325  
WCDA Code: U002

Waste Sequence Number: 3221372  
Sequence Number: 7198338  
WCDA Code: D018

Waste Sequence Number: 3221395  
Sequence Number: 7198364  
WCDA Code: D018

Waste Sequence Number: 3221395  
Sequence Number: 7198365  
WCDA Code: D035

Waste Sequence Number: 3221392  
Sequence Number: 7198351  
WCDA Code: D001

Waste Sequence Number: 3221393  
Sequence Number: 7198355  
WCDA Code: D001

Waste Sequence Number: 3221394  
Sequence Number: 7198359  
WCDA Code: D001

Waste Sequence Number: 3221371  
Sequence Number: 7198366  
WCDA Code: D001

Waste Stream Source Code:  
CORB Waste Sequence Number: 141728  
Waste Sequence Number: 3221371  
Sequence Number: 1  
WCDD Code: G19

Waste Sequence Number: 3221364  
Sequence Number: 1  
WCDD Code: G32

Waste Sequence Number: 3221365  
Sequence Number: 1  
WCDD Code: G32

Map ID  
Direction  
Distance  
Elevation

MAP FINDINGS

Site

Database(s)

EDR ID Number  
EPA ID Number

**UPS TACOMA (Continued)**

**1001969495**

Waste Sequence Number: 3221366  
Sequence Number: 1  
WCDD Code: G32

Waste Sequence Number: 3221368  
Sequence Number: 1  
WCDD Code: G32

Waste Sequence Number: 3221369  
Sequence Number: 1  
WCDD Code: G32

Waste Sequence Number: 3221370  
Sequence Number: 1  
WCDD Code: G32

Waste Sequence Number: 3221372  
Sequence Number: 1  
WCDD Code: G32

Waste Sequence Number: 3221387  
Sequence Number: 1  
WCDD Code: G32

Waste Sequence Number: 3221390  
Sequence Number: 1  
WCDD Code: G32

Waste Sequence Number: 3221391  
Sequence Number: 1  
WCDD Code: G32

Name: UPS TACOMA  
Address: 5001 20TH ST E  
City,State,Zip: TACOMA, WA 98424-1911  
Facility Address 2: Not reported  
Facility ID: 61525354  
EPA ID: WAD180330961  
NAICS: 492210  
State Waste Code Desc: WP01, WP02, WP03, WT02, WSC2  
Federal Waste Code Desc: P119, D001, D005 D007 D011, D003, D005, D018, D023, D035, U080, D002, D008

Form Comm: Not reported  
Data Year: 2012  
Permit by Rule: False  
Mailing Address 2: Not reported  
Treatment by Generator: False  
Mixed Radioactive Waste: False  
Importer of Hazardous Waste: False  
Immediate Recycler: False  
Treatment/Storage/Disposal/Recycling Facility: False  
Generator of Dangerous Fuel Waste: False  
Generator Marketing to Burner: False  
Other Marketers (i.e., blender, distributor, etc.): False  
Utility Boiler Burner: False  
Industry Boiler Burner: False

Map ID  
Direction  
Distance  
Elevation

MAP FINDINGS

Site

Database(s)

EDR ID Number  
EPA ID Number

**UPS TACOMA (Continued)**

**1001969495**

|   |                           |
|---|---------------------------|
| Industrial Furnace:                       | False                     |
| Smelter Defferal:                         | False                     |
| Universal Waste:                          | Not reported              |
| Off-Specification:                        | Not reported              |
| LN Address 2:                             | Not reported              |
| Tax Reg #:                                | 578037680                 |
| Business Type:                            | Package Delivery          |
| Mail Name:                                | UPS Plant Engineering     |
| Mailing Address:                          | 4455 7TH AVE S            |
| Mailing City,State,Zip:                   | SEATTLE, WA 98108         |
| Legal Organization Name:                  | United Parcel Service Inc |
| Legal Organization Type:                  | Private                   |
| Legal Contact:                            | Not reported              |
| Legal Address:                            | 4455 7TH AVE S            |
| Legal Address 2:                          | Not reported              |
| Legal City,State,Zip:                     | SEATTLE, WA 98108         |
| Legal Phone Number:                       | (206)621-6233             |
| Legal Effective Date:                     | 11/01/1974                |
| Land Organization Name:                   | United Parcel Service Inc |
| Land Organization Type:                   | Private                   |
| Land Contact:                             | Not reported              |
| Land Address:                             | 4455 7TH AVE S            |
| Land City,State,Zip:                      | SEATTLE, WA 98108-1731    |
| Land Phone Number:                        | (206)621-6233             |
| Operator Organization Name:               | United Parcel Service Inc |
| Operator Organization Type:               | Private                   |
| Operator:                                 | Not reported              |
| Operator Address:                         | 5001 20th ST E            |
| Operator Address 2:                       | Not reported              |
| Operator City,State,Zip:                  | Tacoma, WA 98424          |
| Operator Phone Number:                    | (253)922-7990             |
| Operator Effective Date:                  | 11/01/1974                |
| Site Contact:                             | Aaron Johnson             |
| Site Contact Address:                     | 4455 7TH AVE S            |
| Contact City,State,Zip:                   | SEATTLE, WA 98108         |
| Site Contact Phone Number:                | (206)621-6233             |
| Site Contact Email:                       | air3axj@ups.com           |
| Gen Status Code:                          | LQG                       |
| Monthly Generation:                       | True                      |
| Batch Generation:                         | False                     |
| One Time Generation:                      | False                     |
| Transport Own Waste:                      | False                     |
| Tranports Other Waste:                    | False                     |
| Recycler Onsite:                          | False                     |
| Transfer Facility:                        | False                     |
| Other Exemption:                          | Not reported              |
| UW Battery Gen:                           | False                     |
| Used Oil Transporter:                     | False                     |
| Used Oil Transfer Facility:               | False                     |
| Used Oil Processor:                       | False                     |
| Used Oil Refiner:                         | False                     |
| Used Oil Fuel Marketer Directs Shipments: | False                     |
| Used Oil Fuel Marketer Meets Specs:       | False                     |
| Site Contact Address 2:                   | Not reported              |
| Waste Stream Generated:                   |                           |
| Waste Managed Off Site:                   | Y                         |
| State Only Waste Code 1:                  | WP03                      |

Map ID  
Direction  
Distance  
Elevation

MAP FINDINGS

Site

Database(s)

EDR ID Number  
EPA ID Number

**UPS TACOMA (Continued)**

**1001969495**

|                           |                                 |
|---------------------------|---------------------------------|
| State Only Waste Code 2:  | WT02                            |
| Report Managed On Site:   | 0                               |
| KG Managed On Site:       | 0                               |
| Generator Treatment Code: | Not reported                    |
| Permit By Rule Code:      | Not reported                    |
| WCDE Residence Code:      | Not reported                    |
| WCDH Origin Code:         | 2                               |
| WCDE On Site Code:        | Not reported                    |
| WCDB Code:                | W001                            |
| Description:              | Damaged Material Packaged Waste |
| CORb Sequence Number:     | 136931                          |
| Sequence Number:          | 2665184                         |
| Mixed Radioactive Flag:   | False                           |
| Designation Code:         | E                               |
| Reported Quantity:        | 217                             |
| Quantity Unit:            | LB                              |
| Kilograms Quantity:       | 98.4312016                      |
| Density Number:           | 0                               |
| Density Quantity:         | Not reported                    |
| Waste Managed Off Site:   | Y                               |
| State Only Waste Code 1:  | WP03                            |
| State Only Waste Code 2:  | WT02                            |
| Report Managed On Site:   | 0                               |
| KG Managed On Site:       | 0                               |
| Generator Treatment Code: | Not reported                    |
| Permit By Rule Code:      | Not reported                    |
| WCDE Residence Code:      | Not reported                    |
| WCDH Origin Code:         | 2                               |
| WCDE On Site Code:        | Not reported                    |
| WCDB Code:                | W001                            |
| Description:              | Damaged Material Packaged Waste |
| CORb Sequence Number:     | 136931                          |
| Sequence Number:          | 2665185                         |
| Mixed Radioactive Flag:   | False                           |
| Designation Code:         | E                               |
| Reported Quantity:        | 321                             |
| Quantity Unit:            | LB                              |
| Kilograms Quantity:       | 145.605602                      |
| Density Number:           | 0                               |
| Density Quantity:         | Not reported                    |
| Waste Managed Off Site:   | Y                               |
| State Only Waste Code 1:  | WSC2                            |
| State Only Waste Code 2:  | Not reported                    |
| Report Managed On Site:   | 0                               |
| KG Managed On Site:       | 0                               |
| Generator Treatment Code: | Not reported                    |
| Permit By Rule Code:      | Not reported                    |
| WCDE Residence Code:      | Not reported                    |
| WCDH Origin Code:         | 2                               |
| WCDE On Site Code:        | Not reported                    |
| WCDB Code:                | W001                            |
| Description:              | Damaged Material Packaged Waste |
| CORb Sequence Number:     | 136931                          |
| Sequence Number:          | 2665186                         |
| Mixed Radioactive Flag:   | False                           |



Map ID  
Direction  
Distance  
Elevation

MAP FINDINGS

Site

Database(s)

EDR ID Number  
EPA ID Number

**UPS TACOMA (Continued)**

**1001969495**

|                           |                                 |
|---------------------------|---------------------------------|
| Designation Code:         | D                               |
| Reported Quantity:        | 157                             |
| Quantity Unit:            | LB                              |
| Kilograms Quantity:       | 71.2152012                      |
| Density Number:           | 0                               |
| Density Quantity:         | Not reported                    |
| Waste Managed Off Site:   | Y                               |
| State Only Waste Code 1:  | WSC2                            |
| State Only Waste Code 2:  | WT02                            |
| Report Managed On Site:   | 0                               |
| KG Managed On Site:       | 0                               |
| Generator Treatment Code: | Not reported                    |
| Permit By Rule Code:      | Not reported                    |
| WCDE Residence Code:      | Not reported                    |
| WCDH Origin Code:         | 2                               |
| WCDE On Site Code:        | Not reported                    |
| WCDB Code:                | W001                            |
| Description:              | Damaged Material Packaged Waste |
| CORb Sequence Number:     | 136931                          |
| Sequence Number:          | 2665187                         |
| Mixed Radioactive Flag:   | False                           |
| Designation Code:         | D                               |
| Reported Quantity:        | 103                             |
| Quantity Unit:            | LB                              |
| Kilograms Quantity:       | 46.7208008                      |
| Density Number:           | 0                               |
| Density Quantity:         | Not reported                    |
| Waste Managed Off Site:   | Y                               |
| State Only Waste Code 1:  | WSC2                            |
| State Only Waste Code 2:  | Not reported                    |
| Report Managed On Site:   | 0                               |
| KG Managed On Site:       | 0                               |
| Generator Treatment Code: | Not reported                    |
| Permit By Rule Code:      | Not reported                    |
| WCDE Residence Code:      | Not reported                    |
| WCDH Origin Code:         | 2                               |
| WCDE On Site Code:        | Not reported                    |
| WCDB Code:                | W002                            |
| Description:              | Damaged Material Packaged Waste |
| CORb Sequence Number:     | 136931                          |
| Sequence Number:          | 2665200                         |
| Mixed Radioactive Flag:   | False                           |
| Designation Code:         | D                               |
| Reported Quantity:        | 1                               |
| Quantity Unit:            | LB                              |
| Kilograms Quantity:       | 0.45360000                      |
| Density Number:           | 0                               |
| Density Quantity:         | Not reported                    |
| Waste Managed Off Site:   | Y                               |
| State Only Waste Code 1:  | Not reported                    |
| State Only Waste Code 2:  | Not reported                    |
| Report Managed On Site:   | 0                               |
| KG Managed On Site:       | 0                               |
| Generator Treatment Code: | Not reported                    |

Map ID  
Direction  
Distance  
Elevation

MAP FINDINGS

Site

Database(s)

EDR ID Number  
EPA ID Number

**UPS TACOMA (Continued)**

**1001969495**

|                           |                                 |
|---------------------------|---------------------------------|
| Permit By Rule Code:      | Not reported                    |
| WCDE Residence Code:      | Not reported                    |
| WCDH Origin Code:         | 2                               |
| WCDE On Site Code:        | Not reported                    |
| WCDB Code:                | W001                            |
| Description:              | Damaged Material Packaged Waste |
| CORb Sequence Number:     | 136931                          |
| Sequence Number:          | 2665171                         |
| Mixed Radioactive Flag:   | False                           |
| Designation Code:         | D                               |
| Reported Quantity:        | 47                              |
| Quantity Unit:            | LB                              |
| Kilograms Quantity:       | 21.3192003                      |
| Density Number:           | 0                               |
| Density Quantity:         | Not reported                    |
| Waste Managed Off Site:   | Y                               |
| State Only Waste Code 1:  | Not reported                    |
| State Only Waste Code 2:  | Not reported                    |
| Report Managed On Site:   | 0                               |
| KG Managed On Site:       | 0                               |
| Generator Treatment Code: | Not reported                    |
| Permit By Rule Code:      | Not reported                    |
| WCDE Residence Code:      | Not reported                    |
| WCDH Origin Code:         | 2                               |
| WCDE On Site Code:        | Not reported                    |
| WCDB Code:                | W001                            |
| Description:              | Damaged Material Packaged Waste |
| CORb Sequence Number:     | 136931                          |
| Sequence Number:          | 2665173                         |
| Mixed Radioactive Flag:   | False                           |
| Designation Code:         | D                               |
| Reported Quantity:        | 60                              |
| Quantity Unit:            | LB                              |
| Kilograms Quantity:       | 27.2160004                      |
| Density Number:           | 0                               |
| Density Quantity:         | Not reported                    |
| Waste Managed Off Site:   | Y                               |
| State Only Waste Code 1:  | Not reported                    |
| State Only Waste Code 2:  | Not reported                    |
| Report Managed On Site:   | 0                               |
| KG Managed On Site:       | 0                               |
| Generator Treatment Code: | Not reported                    |
| Permit By Rule Code:      | Not reported                    |
| WCDE Residence Code:      | Not reported                    |
| WCDH Origin Code:         | 2                               |
| WCDE On Site Code:        | Not reported                    |
| WCDB Code:                | W001                            |
| Description:              | Damaged Material Packaged Waste |
| CORb Sequence Number:     | 136931                          |
| Sequence Number:          | 2665180                         |
| Mixed Radioactive Flag:   | False                           |
| Designation Code:         | D                               |
| Reported Quantity:        | 89                              |
| Quantity Unit:            | LB                              |
| Kilograms Quantity:       | 40.3704006                      |

Map ID  
Direction  
Distance  
Elevation

MAP FINDINGS

Site

Database(s)

EDR ID Number  
EPA ID Number

**UPS TACOMA (Continued)**

**1001969495**

|                           |                                 |
|---------------------------|---------------------------------|
| Density Number:           | 0                               |
| Density Quantity:         | Not reported                    |
| Waste Managed Off Site:   | Y                               |
| State Only Waste Code 1:  | WP01                            |
| State Only Waste Code 2:  | WP03                            |
| Report Managed On Site:   | 0                               |
| KG Managed On Site:       | 0                               |
| Generator Treatment Code: | Not reported                    |
| Permit By Rule Code:      | Not reported                    |
| WCDE Residence Code:      | Not reported                    |
| WCDH Origin Code:         | 2                               |
| WCDE On Site Code:        | Not reported                    |
| WCDB Code:                | W001                            |
| Description:              | Damaged Material Packaged Waste |
| CORb Sequence Number:     | 136931                          |
| Sequence Number:          | 2665182                         |
| Mixed Radioactive Flag:   | False                           |
| Designation Code:         | E                               |
| Reported Quantity:        | 118                             |
| Quantity Unit:            | LB                              |
| Kilograms Quantity:       | 53.5248009                      |
| Density Number:           | 0                               |
| Density Quantity:         | Not reported                    |
| Waste Managed Off Site:   | Y                               |
| State Only Waste Code 1:  | WT02                            |
| State Only Waste Code 2:  | Not reported                    |
| Report Managed On Site:   | 0                               |
| KG Managed On Site:       | 0                               |
| Generator Treatment Code: | Not reported                    |
| Permit By Rule Code:      | Not reported                    |
| WCDE Residence Code:      | Not reported                    |
| WCDH Origin Code:         | 2                               |
| WCDE On Site Code:        | Not reported                    |
| WCDB Code:                | W001                            |
| Description:              | Damaged Material Packaged Waste |
| CORb Sequence Number:     | 136931                          |
| Sequence Number:          | 2665189                         |
| Mixed Radioactive Flag:   | False                           |
| Designation Code:         | D                               |
| Reported Quantity:        | 2599                            |
| Quantity Unit:            | LB                              |
| Kilograms Quantity:       | 1178.90642                      |
| Density Number:           | 0                               |
| Density Quantity:         | Not reported                    |
| Waste Managed Off Site:   | Y                               |
| State Only Waste Code 1:  | WT02                            |
| State Only Waste Code 2:  | Not reported                    |
| Report Managed On Site:   | 0                               |
| KG Managed On Site:       | 0                               |
| Generator Treatment Code: | Not reported                    |
| Permit By Rule Code:      | Not reported                    |
| WCDE Residence Code:      | Not reported                    |
| WCDH Origin Code:         | 2                               |
| WCDE On Site Code:        | Not reported                    |

Map ID  
Direction  
Distance  
Elevation

MAP FINDINGS

Site

Database(s)

EDR ID Number  
EPA ID Number

**UPS TACOMA (Continued)**

**1001969495**

WCDB Code: W001  
Description: Damaged Material Packaged Waste  
CORb Sequence Number: 136931  
Sequence Number: 2665191  
Mixed Radioactive Flag: False  
Designation Code: D  
Reported Quantity: 1948  
Quantity Unit: LB  
Kilograms Quantity: 883.612815  
Density Number: 0  
Density Quantity: Not reported

Shipments Send:

CORB Waste Sequence Number: 136931  
Waste Sequence Number: 2665171  
Sequence Number: 1361123  
Shipment Date: 2012-03-30 00:00:00  
Manifest Document ID: 000449063VES  
Reported Quantity: 15  
Unit of Measure: LB  
Kilograms Quantity: 6.80400011  
Receiving EPAID: COD980591184

Waste Sequence Number: 2665171  
Sequence Number: 1361124  
Shipment Date: 2012-10-19 00:00:00  
Manifest Document ID: 000449672VES  
Reported Quantity: 32  
Unit of Measure: LB  
Kilograms Quantity: 14.5152002  
Receiving EPAID: COD980591184

Waste Sequence Number: 2665173  
Sequence Number: 1361129  
Shipment Date: 2012-06-29 00:00:00  
Manifest Document ID: 000449848VES  
Reported Quantity: 60  
Unit of Measure: LB  
Kilograms Quantity: 27.2160004  
Receiving EPAID: COD980591184

Waste Sequence Number: 2665180  
Sequence Number: 1361136  
Shipment Date: 2012-06-29 00:00:00  
Manifest Document ID: 000449848VES  
Reported Quantity: 89  
Unit of Measure: LB  
Kilograms Quantity: 40.3704006  
Receiving EPAID: COD980591184

Waste Sequence Number: 2665182  
Sequence Number: 1361138  
Shipment Date: 2012-02-13 00:00:00  
Manifest Document ID: 000448724VES  
Reported Quantity: 118  
Unit of Measure: LB  
Kilograms Quantity: 53.5248009

Map ID  
Direction  
Distance  
Elevation

MAP FINDINGS

Site

Database(s)

EDR ID Number  
EPA ID Number

**UPS TACOMA (Continued)**

**1001969495**

|                        |                     |
|------------------------|---------------------|
| Receiving EPAID:       | COD980591184        |
| Waste Sequence Number: | 2665189             |
| Sequence Number:       | 1361155             |
| Shipment Date:         | 2012-03-30 00:00:00 |
| Mainfest Document ID:  | 000449063VES        |
| Reported Quantity:     | 117                 |
| Unit of Measure:       | LB                  |
| Kilograms Quantity:    | 53.0712009          |
| Receiving EPAID:       | COD980591184        |
| Waste Sequence Number: | 2665189             |
| Sequence Number:       | 1361159             |
| Shipment Date:         | 2012-12-13 00:00:00 |
| Mainfest Document ID:  | 000449569VES        |
| Reported Quantity:     | 305                 |
| Unit of Measure:       | LB                  |
| Kilograms Quantity:    | 138.348002          |
| Receiving EPAID:       | COD980591184        |
| Waste Sequence Number: | 2665189             |
| Sequence Number:       | 1361157             |
| Shipment Date:         | 2012-08-13 00:00:00 |
| Mainfest Document ID:  | 000449790VES        |
| Reported Quantity:     | 526                 |
| Unit of Measure:       | LB                  |
| Kilograms Quantity:    | 238.593604          |
| Receiving EPAID:       | COD980591184        |
| Waste Sequence Number: | 2665189             |
| Sequence Number:       | 1361154             |
| Shipment Date:         | 2012-01-04 00:00:00 |
| Mainfest Document ID:  | 000448589VES        |
| Reported Quantity:     | 389                 |
| Unit of Measure:       | LB                  |
| Kilograms Quantity:    | 176.450403          |
| Receiving EPAID:       | COD980591184        |
| Waste Sequence Number: | 2665189             |
| Sequence Number:       | 1361158             |
| Shipment Date:         | 2012-10-19 00:00:00 |
| Mainfest Document ID:  | 000449672VES        |
| Reported Quantity:     | 872                 |
| Unit of Measure:       | LB                  |
| Kilograms Quantity:    | 395.539206          |
| Receiving EPAID:       | COD980591184        |
| Waste Sequence Number: | 2665189             |
| Sequence Number:       | 1361156             |
| Shipment Date:         | 2012-05-14 00:00:00 |
| Mainfest Document ID:  | 000449950VES        |
| Reported Quantity:     | 390                 |
| Unit of Measure:       | LB                  |
| Kilograms Quantity:    | 176.904003          |
| Receiving EPAID:       | COD980591184        |

Map ID  
Direction  
Distance  
Elevation

MAP FINDINGS

Site

Database(s)

EDR ID Number  
EPA ID Number

**UPS TACOMA (Continued)**

**1001969495**

Waste Stream Off Site Mgmt:  
Waste CORB Sequence Number: 136931  
Waste Sequence Number: 2665172  
Sequence Number: 664119  
Received EPAID: COD980591184  
Managed Quantity: 278  
Kilogram Quantity: 126.100802  
Recycled Percentage: 0  
Waste Management System Code: H141

Waste Sequence Number: 2665174  
Sequence Number: 664121  
Received EPAID: COD980591184  
Managed Quantity: 83  
Kilogram Quantity: 37.6488006  
Recycled Percentage: 0  
Waste Management System Code: H141

Waste Sequence Number: 2665179  
Sequence Number: 664126  
Received EPAID: COD980591184  
Managed Quantity: 160  
Kilogram Quantity: 72.5760012  
Recycled Percentage: 0  
Waste Management System Code: H141

Waste Sequence Number: 2665181  
Sequence Number: 664128  
Received EPAID: COD980591184  
Managed Quantity: 76  
Kilogram Quantity: 34.4736005  
Recycled Percentage: 0  
Waste Management System Code: H061

Waste Sequence Number: 2665183  
Sequence Number: 664130  
Received EPAID: COD980591184  
Managed Quantity: 141  
Kilogram Quantity: 63.9576011  
Recycled Percentage: 0  
Waste Management System Code: H061

Waste Sequence Number: 2665188  
Sequence Number: 664136  
Received EPAID: COD980591184  
Managed Quantity: 255  
Kilogram Quantity: 115.668001  
Recycled Percentage: 0  
Waste Management System Code: H141

Waste Sequence Number: 2665188  
Sequence Number: 664135  
Received EPAID: COD980591184  
Managed Quantity: 426  
Kilogram Quantity: 193.233603  
Recycled Percentage: 0  
Waste Management System Code: H061

Map ID  
Direction  
Distance  
Elevation

MAP FINDINGS

Site

Database(s)

EDR ID Number  
EPA ID Number

**UPS TACOMA (Continued)**

**1001969495**

Waste Sequence Number: 2665190  
Sequence Number: 664139  
Received EPAID: COD980591184  
Managed Quantity: 19  
Kilogram Quantity: 8.61840014  
Recycled Percentage: 0  
Waste Management System Code: H141

Waste Sequence Number: 2665190  
Sequence Number: 664138  
Received EPAID: COD980591184  
Managed Quantity: 384  
Kilogram Quantity: 174.182402  
Recycled Percentage: 0  
Waste Management System Code: H061

Waste Sequence Number: 2665171  
Sequence Number: 664118  
Received EPAID: COD980591184  
Managed Quantity: 47  
Kilogram Quantity: 21.3192003  
Recycled Percentage: 0  
Waste Management System Code: H141

Waste Sequence Number: 2665173  
Sequence Number: 664120  
Received EPAID: COD980591184  
Managed Quantity: 60  
Kilogram Quantity: 27.2160004  
Recycled Percentage: 0  
Waste Management System Code: H141

Waste Stream Comments:

CORB Waste Sequence Number: 136931  
Comments: Additional Waste Code WT02  
Waste Sequence Number: 2665181  
Sequence Number: 1

Comments: Additional Waste Code WT02  
Waste Sequence Number: 2665182  
Sequence Number: 1

Comments: Additional Waste Code WT02  
Waste Sequence Number: 2665183  
Sequence Number: 1

Waste Stream EPA Code:

CORB Waste Sequence Number: 136931  
Waste Sequence Number: 2665170  
Sequence Number: 5916121  
WCDA Code: P119

Waste Sequence Number: 2665175  
Sequence Number: 5916111  
WCDA Code: D003

Map ID  
Direction  
Distance  
Elevation

MAP FINDINGS

Site

Database(s)

EDR ID Number  
EPA ID Number

**UPS TACOMA (Continued)**

**1001969495**

Waste Sequence Number: 2665176  
Sequence Number: 5916112  
WCDA Code: D005

Waste Sequence Number: 2665177  
Sequence Number: 5916113  
WCDA Code: D005

Waste Sequence Number: 2665178  
Sequence Number: 5916114  
WCDA Code: D018

Waste Sequence Number: 2665193  
Sequence Number: 5916139  
WCDA Code: D002

Waste Sequence Number: 2665193  
Sequence Number: 5916140  
WCDA Code: D008

Waste Sequence Number: 2665171  
Sequence Number: 5916104  
WCDA Code: D001

Waste Sequence Number: 2665173  
Sequence Number: 5916106  
WCDA Code: D001

Waste Sequence Number: 2665180  
Sequence Number: 5916117  
WCDA Code: U080

Waste Sequence Number: 2665172  
Sequence Number: 5916105  
WCDA Code: D001

Waste Stream Source Code:  
CORB Waste Sequence Number: 136931  
Waste Sequence Number: 2665170  
Sequence Number: 1  
WCDD Code: G32

Waste Sequence Number: 2665171  
Sequence Number: 1  
WCDD Code: G32

Waste Sequence Number: 2665172  
Sequence Number: 1  
WCDD Code: G32

Waste Sequence Number: 2665173  
Sequence Number: 1  
WCDD Code: G32

Waste Sequence Number: 2665174  
Sequence Number: 1  
WCDD Code: G32



Map ID  
Direction  
Distance  
Elevation

MAP FINDINGS

Site

Database(s)

EDR ID Number  
EPA ID Number

**UPS TACOMA (Continued)**

**1001969495**

Waste Sequence Number: 2665175  
Sequence Number: 1  
WCDD Code: G32

Waste Sequence Number: 2665176  
Sequence Number: 1  
WCDD Code: G32

Waste Sequence Number: 2665177  
Sequence Number: 1  
WCDD Code: G32

Waste Sequence Number: 2665178  
Sequence Number: 1  
WCDD Code: G32

Waste Sequence Number: 2665179  
Sequence Number: 1  
WCDD Code: G32

Waste Sequence Number: 2665180  
Sequence Number: 1  
WCDD Code: G32

Name: UPS TACOMA  
Address: 5001 20TH ST E  
City,State,Zip: TACOMA, WA 98424-1911  
Facility Address 2: Not reported  
Facility ID: 61525354  
EPA ID: WAD180330961  
NAICS: 492210  
State Waste Code Desc: Not reported  
Federal Waste Code Desc: Not reported  
Form Comm: Not reported  
Data Year: 2011  
Permit by Rule: False  
Mailing Address 2: Not reported  
Treatment by Generator: False  
Mixed Radioactive Waste: False  
Importer of Hazardous Waste: False  
Immediate Recycler: False  
Treatment/Storage/Disposal/Recycling Facility: False  
Generator of Dangerous Fuel Waste: False  
Generator Marketing to Burner: False  
Other Marketers (i.e., blender, distributor, etc.): False  
Utility Boiler Burner: False  
Industry Boiler Burner: False  
Industrial Furnace: False  
Smelter Defferal: False  
Universal Waste: Not reported  
Off-Specification: Not reported  
LN Address 2: Not reported  
Tax Reg #: 578037680  
Business Type: Package Delivery  
Mail Name: UPS Plant Engineering  
Mailing Address: 4455 7TH AVE S

Map ID  
Direction  
Distance  
Elevation

MAP FINDINGS

Site

Database(s)

EDR ID Number  
EPA ID Number

**UPS TACOMA (Continued)**

**1001969495**

|   |                           |
|---|---------------------------|
| Mailing City,State,Zip:                   | SEATTLE, WA 98108         |
| Legal Organization Name:                  | United Parcel Service Inc |
| Legal Organization Type:                  | Private                   |
| Legal Contact:                            | Not reported              |
| Legal Address:                            | 4455 7TH AVE S            |
| Legal Address 2:                          | Not reported              |
| Legal City,State,Zip:                     | SEATTLE, WA 98108         |
| Legal Phone Number:                       | (206)621-6233             |
| Legal Effective Date:                     | 11/01/1974                |
| Land Organization Name:                   | United Parcel Service Inc |
| Land Organization Type:                   | Private                   |
| Land Contact:                             | Not reported              |
| Land Address:                             | 4455 7TH AVE S            |
| Land City,State,Zip:                      | SEATTLE, WA 98108-1731    |
| Land Phone Number:                        | (206)621-6233             |
| Operator Organization Name:               | United Parcel Service Inc |
| Operator Organization Type:               | Private                   |
| Operator:                                 | Not reported              |
| Operator Address:                         | 5001 20th ST E            |
| Operator Address 2:                       | Not reported              |
| Operator City,State,Zip:                  | Tacoma, WA 98424          |
| Operator Phone Number:                    | (253)922-7990             |
| Operator Effective Date:                  | 11/01/1974                |
| Site Contact:                             | Aaron Johnson             |
| Site Contact Address:                     | 4455 7TH AVE S            |
| Contact City,State,Zip:                   | SEATTLE, WA 98108         |
| Site Contact Phone Number:                | (206)621-6233             |
| Site Contact Email:                       | air3axj@ups.com           |
| Gen Status Code:                          | MQG                       |
| Monthly Generation:                       | True                      |
| Batch Generation:                         | False                     |
| One Time Generation:                      | False                     |
| Transport Own Waste:                      | False                     |
| Tranports Other Waste:                    | False                     |
| Recycler Onsite:                          | False                     |
| Transfer Facility:                        | False                     |
| Other Exemption:                          | Not reported              |
| UW Battery Gen:                           | False                     |
| Used Oil Transporter:                     | False                     |
| Used Oil Transfer Facility:               | False                     |
| Used Oil Processor:                       | False                     |
| Used Oil Refiner:                         | False                     |
| Used Oil Fuel Marketer Directs Shipments: | False                     |
| Used Oil Fuel Marketer Meets Specs:       | False                     |
| Site Contact Address 2:                   | Not reported              |
| Waste Stream Generated:                   |                           |
| Waste Managed Off Site:                   | Y                         |
| State Only Waste Code 1:                  | Not reported              |
| State Only Waste Code 2:                  | Not reported              |
| Report Managed On Site:                   | 0                         |
| KG Managed On Site:                       | 0                         |
| Generator Treatment Code:                 | Not reported              |
| Permit By Rule Code:                      | Not reported              |
| WCDE Residence Code:                      | Not reported              |
| WCDH Origin Code:                         | 2                         |
| WCDE On Site Code:                        | Not reported              |
| WCDB Code:                                | W001                      |

Map ID  
Direction  
Distance  
Elevation

MAP FINDINGS

Site

Database(s)

EDR ID Number  
EPA ID Number

**UPS TACOMA (Continued)**

**1001969495**

|                         |                                |
|-------------------------|--------------------------------|
| Description:            | Damaged Material Package Waste |
| CORb Sequence Number:   | 131961                         |
| Sequence Number:        | 2642752                        |
| Mixed Radioactive Flag: | False                          |
| Designation Code:       | D                              |
| Reported Quantity:      | 6                              |
| Quantity Unit:          | LB                             |
| Kilograms Quantity:     | 2.72160004                     |
| Density Number:         | 0                              |
| Density Quantity:       | Not reported                   |

|                           |              |
|---------------------------|--------------|
| Waste Managed Off Site:   | Y            |
| State Only Waste Code 1:  | Not reported |
| State Only Waste Code 2:  | Not reported |
| Report Managed On Site:   | 0            |
| KG Managed On Site:       | 0            |
| Generator Treatment Code: | Not reported |
| Permit By Rule Code:      | Not reported |
| WCDE Residence Code:      | Not reported |
| WCDH Origin Code:         | 2            |
| WCDE On Site Code:        | Not reported |
| WCDB Code:                | W001         |

|                         |                                |
|-------------------------|--------------------------------|
| Description:            | Damaged Material Package Waste |
| CORb Sequence Number:   | 131961                         |
| Sequence Number:        | 2642754                        |
| Mixed Radioactive Flag: | False                          |
| Designation Code:       | D                              |
| Reported Quantity:      | 264                            |
| Quantity Unit:          | LB                             |
| Kilograms Quantity:     | 119.750402                     |
| Density Number:         | 0                              |
| Density Quantity:       | Not reported                   |

|                           |              |
|---------------------------|--------------|
| Waste Managed Off Site:   | Y            |
| State Only Waste Code 1:  | Not reported |
| State Only Waste Code 2:  | Not reported |
| Report Managed On Site:   | 0            |
| KG Managed On Site:       | 0            |
| Generator Treatment Code: | Not reported |
| Permit By Rule Code:      | Not reported |
| WCDE Residence Code:      | Not reported |
| WCDH Origin Code:         | 2            |
| WCDE On Site Code:        | Not reported |
| WCDB Code:                | W001         |

|                         |                                |
|-------------------------|--------------------------------|
| Description:            | Damaged Material Package Waste |
| CORb Sequence Number:   | 131961                         |
| Sequence Number:        | 2642761                        |
| Mixed Radioactive Flag: | False                          |
| Designation Code:       | D                              |
| Reported Quantity:      | 63                             |
| Quantity Unit:          | LB                             |
| Kilograms Quantity:     | 28.5768004                     |
| Density Number:         | 0                              |
| Density Quantity:       | Not reported                   |

|                          |      |
|--------------------------|------|
| Waste Managed Off Site:  | Y    |
| State Only Waste Code 1: | WT02 |

Map ID  
Direction  
Distance  
Elevation

MAP FINDINGS

Site

Database(s)

EDR ID Number  
EPA ID Number

**UPS TACOMA (Continued)**

**1001969495**

|                           |                                 |
|---------------------------|---------------------------------|
| State Only Waste Code 2:  | Not reported                    |
| Report Managed On Site:   | 0                               |
| KG Managed On Site:       | 0                               |
| Generator Treatment Code: | Not reported                    |
| Permit By Rule Code:      | Not reported                    |
| WCDE Residence Code:      | Not reported                    |
| WCDH Origin Code:         | 2                               |
| WCDE On Site Code:        | Not reported                    |
| WCDB Code:                | W001                            |
| Description:              | Damaged Material Package Waste  |
| CORb Sequence Number:     | 131961                          |
| Sequence Number:          | 2642763                         |
| Mixed Radioactive Flag:   | False                           |
| Designation Code:         | D                               |
| Reported Quantity:        | 278                             |
| Quantity Unit:            | LB                              |
| Kilograms Quantity:       | 126.100802                      |
| Density Number:           | 0                               |
| Density Quantity:         | Not reported                    |
| Waste Managed Off Site:   | Y                               |
| State Only Waste Code 1:  | WT02                            |
| State Only Waste Code 2:  | WP02                            |
| Report Managed On Site:   | 0                               |
| KG Managed On Site:       | 0                               |
| Generator Treatment Code: | Not reported                    |
| Permit By Rule Code:      | Not reported                    |
| WCDE Residence Code:      | Not reported                    |
| WCDH Origin Code:         | 2                               |
| WCDE On Site Code:        | Not reported                    |
| WCDB Code:                | W001                            |
| Description:              | DAMAGED MATERIAL PACKAGED WASTE |
| CORb Sequence Number:     | 131961                          |
| Sequence Number:          | 2651242                         |
| Mixed Radioactive Flag:   | False                           |
| Designation Code:         | D                               |
| Reported Quantity:        | 131                             |
| Quantity Unit:            | LB                              |
| Kilograms Quantity:       | 59.4216010                      |
| Density Number:           | 0                               |
| Density Quantity:         | Not reported                    |
| Waste Managed Off Site:   | Y                               |
| State Only Waste Code 1:  | Not reported                    |
| State Only Waste Code 2:  | Not reported                    |
| Report Managed On Site:   | 0                               |
| KG Managed On Site:       | 0                               |
| Generator Treatment Code: | Not reported                    |
| Permit By Rule Code:      | Not reported                    |
| WCDE Residence Code:      | Not reported                    |
| WCDH Origin Code:         | 2                               |
| WCDE On Site Code:        | Not reported                    |
| WCDB Code:                | W001                            |
| Description:              | Damaged Material Package Waste  |
| CORb Sequence Number:     | 131961                          |
| Sequence Number:          | 2642749                         |
| Mixed Radioactive Flag:   | False                           |

Map ID  
Direction  
Distance  
Elevation

MAP FINDINGS

Site

Database(s)

EDR ID Number  
EPA ID Number

**UPS TACOMA (Continued)**

**1001969495**

|                           |                                 |
|---------------------------|---------------------------------|
| Designation Code:         | D                               |
| Reported Quantity:        | 67                              |
| Quantity Unit:            | LB                              |
| Kilograms Quantity:       | 30.3912005                      |
| Density Number:           | 0                               |
| Density Quantity:         | Not reported                    |
| Waste Managed Off Site:   | Y                               |
| State Only Waste Code 1:  | Not reported                    |
| State Only Waste Code 2:  | Not reported                    |
| Report Managed On Site:   | 0                               |
| KG Managed On Site:       | 0                               |
| Generator Treatment Code: | Not reported                    |
| Permit By Rule Code:      | Not reported                    |
| WCDE Residence Code:      | Not reported                    |
| WCDH Origin Code:         | 2                               |
| WCDE On Site Code:        | Not reported                    |
| WCDB Code:                | W001                            |
| Description:              | Damaged Material Package Waste  |
| CORb Sequence Number:     | 131961                          |
| Sequence Number:          | 2642750                         |
| Mixed Radioactive Flag:   | False                           |
| Designation Code:         | D                               |
| Reported Quantity:        | 55                              |
| Quantity Unit:            | LB                              |
| Kilograms Quantity:       | 24.9480004                      |
| Density Number:           | 0                               |
| Density Quantity:         | Not reported                    |
| Waste Managed Off Site:   | Y                               |
| State Only Waste Code 1:  | WSC2                            |
| State Only Waste Code 2:  | Not reported                    |
| Report Managed On Site:   | 0                               |
| KG Managed On Site:       | 0                               |
| Generator Treatment Code: | Not reported                    |
| Permit By Rule Code:      | Not reported                    |
| WCDE Residence Code:      | Not reported                    |
| WCDH Origin Code:         | 2                               |
| WCDE On Site Code:        | Not reported                    |
| WCDB Code:                | W001                            |
| Description:              | DAMAGED MATERIAL PACKAGED WASTE |
| CORb Sequence Number:     | 131961                          |
| Sequence Number:          | 2642764                         |
| Mixed Radioactive Flag:   | False                           |
| Designation Code:         | D                               |
| Reported Quantity:        | 295                             |
| Quantity Unit:            | LB                              |
| Kilograms Quantity:       | 133.812002                      |
| Density Number:           | 0                               |
| Density Quantity:         | Not reported                    |
| Waste Managed Off Site:   | Y                               |
| State Only Waste Code 1:  | WSC2                            |
| State Only Waste Code 2:  | WT02                            |
| Report Managed On Site:   | 0                               |
| KG Managed On Site:       | 0                               |
| Generator Treatment Code: | Not reported                    |

Map ID  
Direction  
Distance  
Elevation

MAP FINDINGS

Site

Database(s)

EDR ID Number  
EPA ID Number

**UPS TACOMA (Continued)**

**1001969495**

Permit By Rule Code: Not reported  
WCDE Residence Code: Not reported  
WCDH Origin Code: 2  
WCDE On Site Code: Not reported  
WCDB Code: W001  
Description: DAMAGED MATERIAL PACKAGED WASTE  
CORb Sequence Number: 131961  
Sequence Number: 2642765  
Mixed Radioactive Flag: False  
Designation Code: D  
Reported Quantity: 280  
Quantity Unit: LB  
Kilograms Quantity: 127.008002  
Density Number: 0  
Density Quantity: Not reported

Waste Managed Off Site: Y  
State Only Waste Code 1: WT02  
State Only Waste Code 2: Not reported  
Report Managed On Site: 0  
KG Managed On Site: 0  
Generator Treatment Code: Not reported  
Permit By Rule Code: Not reported  
WCDE Residence Code: Not reported  
WCDH Origin Code: 2  
WCDE On Site Code: Not reported  
WCDB Code: W001  
Description: Damaged Material Packaged Waste  
CORb Sequence Number: 131961  
Sequence Number: 2642766  
Mixed Radioactive Flag: False  
Designation Code: D  
Reported Quantity: 1408  
Quantity Unit: LB  
Kilograms Quantity: 638.668810  
Density Number: 0  
Density Quantity: Not reported

Waste Managed Off Site: Y  
State Only Waste Code 1: WT02  
State Only Waste Code 2: WSC2  
Report Managed On Site: 0  
KG Managed On Site: 0  
Generator Treatment Code: Not reported  
Permit By Rule Code: Not reported  
WCDE Residence Code: Not reported  
WCDH Origin Code: 2  
WCDE On Site Code: Not reported  
WCDB Code: W001  
Description: Damaged Material Packaged Waste  
CORb Sequence Number: 131961  
Sequence Number: 2651239  
Mixed Radioactive Flag: False  
Designation Code: D  
Reported Quantity: 171  
Quantity Unit: LB  
Kilograms Quantity: 77.5656013

Map ID  
Direction  
Distance  
Elevation

MAP FINDINGS

Site

Database(s)

EDR ID Number  
EPA ID Number

**UPS TACOMA (Continued)**

**1001969495**

Density Number: 0  
Density Quantity: Not reported

Waste Stream Off Site Mgmt:

Waste CORB Sequence Number: 131961  
Waste Sequence Number: 2642755  
Sequence Number: 638789  
Received EPAID: MOD981505555  
Managed Quantity: 74  
Kilogram Quantity: 33.5664005  
Recycled Percentage: Not reported  
Waste Management System Code: H141

Waste Sequence Number: 2642756  
Sequence Number: 638790  
Received EPAID: COD980591184  
Managed Quantity: 208  
Kilogram Quantity: 94.3488016  
Recycled Percentage: Not reported  
Waste Management System Code: H141

Waste Sequence Number: 2642756  
Sequence Number: 638791  
Received EPAID: MOD981505555  
Managed Quantity: 702  
Kilogram Quantity: 318.427205  
Recycled Percentage: Not reported  
Waste Management System Code: H141

Waste Sequence Number: 2642757  
Sequence Number: 638793  
Received EPAID: COD980591184  
Managed Quantity: 34  
Kilogram Quantity: 15.4224002  
Recycled Percentage: Not reported  
Waste Management System Code: H141

Waste Sequence Number: 2642758  
Sequence Number: 638794  
Received EPAID: COD980591184  
Managed Quantity: 77  
Kilogram Quantity: 34.9272006  
Recycled Percentage: Not reported  
Waste Management System Code: H141

Waste Sequence Number: 2642759  
Sequence Number: 638795  
Received EPAID: MOD981505555  
Managed Quantity: 87  
Kilogram Quantity: 39.4632006  
Recycled Percentage: Not reported  
Waste Management System Code: H141

Waste Sequence Number: 2642752  
Sequence Number: 638785  
Received EPAID: COD980591184  
Managed Quantity: 6

Map ID  
Direction  
Distance  
Elevation

MAP FINDINGS

Site

Database(s)

EDR ID Number  
EPA ID Number

**UPS TACOMA (Continued)**

**1001969495**

|                               |              |
|-------------------------------|--------------|
| Kilogram Quantity:            | 2.72160004   |
| Recycled Percentage:          | Not reported |
| Waste Management System Code: | H141         |
| Waste Sequence Number:        | 2642754      |
| Sequence Number:              | 638787       |
| Received EPAID:               | MOD981505555 |
| Managed Quantity:             | 264          |
| Kilogram Quantity:            | 119.750402   |
| Recycled Percentage:          | Not reported |
| Waste Management System Code: | H141         |
| Waste Sequence Number:        | 2642761      |
| Sequence Number:              | 638798       |
| Received EPAID:               | COD980591184 |
| Managed Quantity:             | 47           |
| Kilogram Quantity:            | 21.3192003   |
| Recycled Percentage:          | Not reported |
| Waste Management System Code: | H141         |
| Waste Sequence Number:        | 2642761      |
| Sequence Number:              | 638799       |
| Received EPAID:               | MOD981505555 |
| Managed Quantity:             | 16           |
| Kilogram Quantity:            | 7.25760012   |
| Recycled Percentage:          | Not reported |
| Waste Management System Code: | H141         |
| Waste Sequence Number:        | 2642763      |
| Sequence Number:              | 638848       |
| Received EPAID:               | MOD981505555 |
| Managed Quantity:             | 278          |
| Kilogram Quantity:            | 126.100802   |
| Recycled Percentage:          | Not reported |
| Waste Management System Code: | H141         |
| Waste Stream EPA Code:        |              |
| CORB Waste Sequence Number:   | 131961       |
| Waste Sequence Number:        | 2642755      |
| Sequence Number:              | 5769281      |
| WCDA Code:                    | D001         |
| Waste Sequence Number:        | 2642755      |
| Sequence Number:              | 5769282      |
| WCDA Code:                    | D002         |
| Waste Sequence Number:        | 2642755      |
| Sequence Number:              | 5769283      |
| WCDA Code:                    | D035         |
| Waste Sequence Number:        | 2642756      |
| Sequence Number:              | 5769294      |
| WCDA Code:                    | D002         |
| Waste Sequence Number:        | 2642757      |
| Sequence Number:              | 5769301      |
| WCDA Code:                    | D003         |



Map ID  
Direction  
Distance  
Elevation

MAP FINDINGS

Site

Database(s)

EDR ID Number  
EPA ID Number

**UPS TACOMA (Continued)**

**1001969495**

Waste Sequence Number: 2642758  
Sequence Number: 5769313  
WCDA Code: D003

Waste Sequence Number: 2642758  
Sequence Number: 5769314  
WCDA Code: D006

Waste Sequence Number: 2642758  
Sequence Number: 5769315  
WCDA Code: D008

Waste Sequence Number: 2642759  
Sequence Number: 5769335  
WCDA Code: D001

Waste Sequence Number: 2642759  
Sequence Number: 5769334  
WCDA Code: U002

Waste Sequence Number: 2642752  
Sequence Number: 5829517  
WCDA Code: D001

Name: UPS TACOMA  
Address: 5001 20TH ST E  
City,State,Zip: TACOMA, WA 98424-1911  
Facility Address 2: Not reported  
Facility ID: 61525354  
EPA ID: WAD180330961  
NAICS: 492210  
State Waste Code Desc: Not reported  
Federal Waste Code Desc: Not reported  
Form Comm: Not reported  
Data Year: 2010  
Permit by Rule: False  
Mailing Address 2: Not reported  
Treatment by Generator: False  
Mixed Radioactive Waste: False  
Importer of Hazardous Waste: False  
Immediate Recycler: False  
Treatment/Storage/Disposal/Recycling Facility: False  
Generator of Dangerous Fuel Waste: False  
Generator Marketing to Burner: False  
Other Marketers (i.e., blender, distributor, etc.): False  
Utility Boiler Burner: False  
Industry Boiler Burner: False  
Industrial Furnace: False  
Smelter Defferal: False  
Universal Waste: Not reported  
Off-Specification: Not reported  
LN Address 2: Not reported  
Tax Reg #: 578037680  
Business Type: Package Delivery  
Mail Name: UPS Plant Engineering  
Mailing Address: 4455 7TH AVE S

Map ID  
Direction  
Distance  
Elevation

MAP FINDINGS

Site

Database(s)

EDR ID Number  
EPA ID Number

**UPS TACOMA (Continued)**

**1001969495**

|   |                           |
|---|---------------------------|
| Mailing City,State,Zip:                   | SEATTLE, WA 98108         |
| Legal Organization Name:                  | United Parcel Service Inc |
| Legal Organization Type:                  | Private                   |
| Legal Contact:                            | Not reported              |
| Legal Address:                            | 4455 7TH AVE S            |
| Legal Address 2:                          | Not reported              |
| Legal City,State,Zip:                     | SEATTLE, WA 98108         |
| Legal Phone Number:                       | (206)621-6233             |
| Legal Effective Date:                     | 11/01/1974                |
| Land Organization Name:                   | United Parcel Service Inc |
| Land Organization Type:                   | Private                   |
| Land Contact:                             | Not reported              |
| Land Address:                             | 4455 7TH AVE S            |
| Land City,State,Zip:                      | SEATTLE, WA 98108-1731    |
| Land Phone Number:                        | (206)621-6233             |
| Operator Organization Name:               | United Parcel Service Inc |
| Operator Organization Type:               | Private                   |
| Operator:                                 | Not reported              |
| Operator Address:                         | 5001 20th ST E            |
| Operator Address 2:                       | Not reported              |
| Operator City,State,Zip:                  | Tacoma, WA 98424          |
| Operator Phone Number:                    | (253)922-7990             |
| Operator Effective Date:                  | 11/01/1974                |
| Site Contact:                             | Aaron Johnson             |
| Site Contact Address:                     | 4455 7TH AVE S            |
| Contact City,State,Zip:                   | SEATTLE, WA 98108         |
| Site Contact Phone Number:                | (206)621-6233             |
| Site Contact Email:                       | air3axj@ups.com           |
| Gen Status Code:                          | LQG                       |
| Monthly Generation:                       | True                      |
| Batch Generation:                         | False                     |
| One Time Generation:                      | False                     |
| Transport Own Waste:                      | False                     |
| Tranports Other Waste:                    | False                     |
| Recycler Onsite:                          | False                     |
| Transfer Facility:                        | False                     |
| Other Exemption:                          | Not reported              |
| UW Battery Gen:                           | False                     |
| Used Oil Transporter:                     | False                     |
| Used Oil Transfer Facility:               | False                     |
| Used Oil Processor:                       | False                     |
| Used Oil Refiner:                         | False                     |
| Used Oil Fuel Marketer Directs Shipments: | False                     |
| Used Oil Fuel Marketer Meets Specs:       | False                     |
| Site Contact Address 2:                   | Not reported              |
| Waste Stream Generated:                   |                           |
| Waste Managed Off Site:                   | Y                         |
| State Only Waste Code 1:                  | Not reported              |
| State Only Waste Code 2:                  | Not reported              |
| Report Managed On Site:                   | 0                         |
| KG Managed On Site:                       | 0                         |
| Generator Treatment Code:                 | Not reported              |
| Permit By Rule Code:                      | Not reported              |
| WCDE Residence Code:                      | Not reported              |
| WCDH Origin Code:                         | 2                         |
| WCDE On Site Code:                        | Not reported              |
| WCDB Code:                                | W001                      |

Map ID  
Direction  
Distance  
Elevation

MAP FINDINGS

Site

Database(s)

EDR ID Number  
EPA ID Number

**UPS TACOMA (Continued)**

**1001969495**

Description: Damaged Material Package Waste  
CORb Sequence Number: 126826  
Sequence Number: 2408809  
Mixed Radioactive Flag: False  
Designation Code: D  
Reported Quantity: 16  
Quantity Unit: LB  
Kilograms Quantity: 7.2576001248307227  
Density Number: 0  
Density Quantity: Not reported

Waste Managed Off Site: Y  
State Only Waste Code 1: Not reported  
State Only Waste Code 2: Not reported  
Report Managed On Site: 0  
KG Managed On Site: 0  
Generator Treatment Code: Not reported  
Permit By Rule Code: Not reported  
WCDE Residence Code: Not reported  
WCDH Origin Code: 2  
WCDE On Site Code: Not reported  
WCDB Code: W001  
Description: Damaged Material Package Waste  
CORb Sequence Number: 126826  
Sequence Number: 2408808  
Mixed Radioactive Flag: False  
Designation Code: D  
Reported Quantity: 82  
Quantity Unit: LB  
Kilograms Quantity: 37.195200639757452  
Density Number: 0  
Density Quantity: Not reported

Waste Managed Off Site: Y  
State Only Waste Code 1: Not reported  
State Only Waste Code 2: Not reported  
Report Managed On Site: 0  
KG Managed On Site: 0  
Generator Treatment Code: Not reported  
Permit By Rule Code: Not reported  
WCDE Residence Code: Not reported  
WCDH Origin Code: 2  
WCDE On Site Code: Not reported  
WCDB Code: W001  
Description: Damaged Material Package Waste  
CORb Sequence Number: 126826  
Sequence Number: 2408814  
Mixed Radioactive Flag: False  
Designation Code: D  
Reported Quantity: 128  
Quantity Unit: LB  
Kilograms Quantity: 58.060800998645782  
Density Number: 0  
Density Quantity: Not reported

Waste Managed Off Site: Y  
State Only Waste Code 1: WT02

Map ID  
Direction  
Distance  
Elevation

MAP FINDINGS

Site

Database(s)

EDR ID Number  
EPA ID Number

**UPS TACOMA (Continued)**

**1001969495**

|                           |                                |
|---------------------------|--------------------------------|
| State Only Waste Code 2:  | Not reported                   |
| Report Managed On Site:   | 0                              |
| KG Managed On Site:       | 0                              |
| Generator Treatment Code: | Not reported                   |
| Permit By Rule Code:      | Not reported                   |
| WCDE Residence Code:      | Not reported                   |
| WCDH Origin Code:         | 2                              |
| WCDE On Site Code:        | Not reported                   |
| WCDB Code:                | W001                           |
| Description:              | Damaged Material Package Waste |
| CORb Sequence Number:     | 126826                         |
| Sequence Number:          | 2408821                        |
| Mixed Radioactive Flag:   | False                          |
| Designation Code:         | D                              |
| Reported Quantity:        | 778                            |
| Quantity Unit:            | LB                             |
| Kilograms Quantity:       | 352.90080606989386             |
| Density Number:           | 0                              |
| Density Quantity:         | Not reported                   |
| Waste Managed Off Site:   | Y                              |
| State Only Waste Code 1:  | WT02                           |
| State Only Waste Code 2:  | Not reported                   |
| Report Managed On Site:   | 0                              |
| KG Managed On Site:       | 0                              |
| Generator Treatment Code: | Not reported                   |
| Permit By Rule Code:      | Not reported                   |
| WCDE Residence Code:      | Not reported                   |
| WCDH Origin Code:         | 2                              |
| WCDE On Site Code:        | Not reported                   |
| WCDB Code:                | W001                           |
| Description:              | Damaged Material Package Waste |
| CORb Sequence Number:     | 126826                         |
| Sequence Number:          | 2408820                        |
| Mixed Radioactive Flag:   | False                          |
| Designation Code:         | D                              |
| Reported Quantity:        | 414                            |
| Quantity Unit:            | LB                             |
| Kilograms Quantity:       | 187.79040322999495             |
| Density Number:           | 0                              |
| Density Quantity:         | Not reported                   |
| Waste Managed Off Site:   | Y                              |
| State Only Waste Code 1:  | Not reported                   |
| State Only Waste Code 2:  | Not reported                   |
| Report Managed On Site:   | 0                              |
| KG Managed On Site:       | 0                              |
| Generator Treatment Code: | Not reported                   |
| Permit By Rule Code:      | Not reported                   |
| WCDE Residence Code:      | Not reported                   |
| WCDH Origin Code:         | 2                              |
| WCDE On Site Code:        | Not reported                   |
| WCDB Code:                | W001                           |
| Description:              | Damaged Material Package Waste |
| CORb Sequence Number:     | 126826                         |
| Sequence Number:          | 2408817                        |
| Mixed Radioactive Flag:   | False                          |

Map ID  
Direction  
Distance  
Elevation

MAP FINDINGS

Site

Database(s)

EDR ID Number  
EPA ID Number

**UPS TACOMA (Continued)**

**1001969495**

|                           |                                |
|---------------------------|--------------------------------|
| Designation Code:         | D                              |
| Reported Quantity:        | 186                            |
| Quantity Unit:            | LB                             |
| Kilograms Quantity:       | 84.369601451157152             |
| Density Number:           | 0                              |
| Density Quantity:         | Not reported                   |
| Waste Managed Off Site:   | Y                              |
| State Only Waste Code 1:  | Not reported                   |
| State Only Waste Code 2:  | Not reported                   |
| Report Managed On Site:   | 0                              |
| KG Managed On Site:       | 0                              |
| Generator Treatment Code: | Not reported                   |
| Permit By Rule Code:      | Not reported                   |
| WCDE Residence Code:      | Not reported                   |
| WCDH Origin Code:         | 2                              |
| WCDE On Site Code:        | Not reported                   |
| WCDB Code:                | W001                           |
| Description:              | Damaged Material Package Waste |
| CORb Sequence Number:     | 126826                         |
| Sequence Number:          | 2408818                        |
| Mixed Radioactive Flag:   | False                          |
| Designation Code:         | D                              |
| Reported Quantity:        | 83                             |
| Quantity Unit:            | LB                             |
| Kilograms Quantity:       | 37.648800647559376             |
| Density Number:           | 0                              |
| Density Quantity:         | Not reported                   |
| Waste Managed Off Site:   | Y                              |
| State Only Waste Code 1:  | Not reported                   |
| State Only Waste Code 2:  | Not reported                   |
| Report Managed On Site:   | 0                              |
| KG Managed On Site:       | 0                              |
| Generator Treatment Code: | Not reported                   |
| Permit By Rule Code:      | Not reported                   |
| WCDE Residence Code:      | Not reported                   |
| WCDH Origin Code:         | 2                              |
| WCDE On Site Code:        | Not reported                   |
| WCDB Code:                | W001                           |
| Description:              | Damaged Material Package Waste |
| CORb Sequence Number:     | 126826                         |
| Sequence Number:          | 2408819                        |
| Mixed Radioactive Flag:   | False                          |
| Designation Code:         | D                              |
| Reported Quantity:        | 101                            |
| Quantity Unit:            | LB                             |
| Kilograms Quantity:       | 45.813600787993934             |
| Density Number:           | 0                              |
| Density Quantity:         | Not reported                   |
| Waste Managed Off Site:   | Y                              |
| State Only Waste Code 1:  | Not reported                   |
| State Only Waste Code 2:  | Not reported                   |
| Report Managed On Site:   | 0                              |
| KG Managed On Site:       | 0                              |
| Generator Treatment Code: | Not reported                   |

Map ID  
Direction  
Distance  
Elevation

MAP FINDINGS

Site

Database(s)

EDR ID Number  
EPA ID Number

**UPS TACOMA (Continued)**

**1001969495**

Permit By Rule Code: Not reported  
WCDE Residence Code: Not reported  
WCDH Origin Code: 2  
WCDE On Site Code: Not reported  
WCDB Code: W001  
Description: Damaged Material Package Waste  
CORb Sequence Number: 126826  
Sequence Number: 2408816  
Mixed Radioactive Flag: False  
Designation Code: D  
Reported Quantity: 106  
Quantity Unit: LB  
Kilograms Quantity: 48.081600827003534  
Density Number: 0  
Density Quantity: Not reported

Waste Managed Off Site: Y  
State Only Waste Code 1: Not reported  
State Only Waste Code 2: Not reported  
Report Managed On Site: 0  
KG Managed On Site: 0  
Generator Treatment Code: Not reported  
Permit By Rule Code: Not reported  
WCDE Residence Code: Not reported  
WCDH Origin Code: 2  
WCDE On Site Code: Not reported  
WCDB Code: W001  
Description: Damaged Material Package Waste  
CORb Sequence Number: 126826  
Sequence Number: 2408811  
Mixed Radioactive Flag: False  
Designation Code: D  
Reported Quantity: 50  
Quantity Unit: LB  
Kilograms Quantity: 22.680000390096009  
Density Number: 0  
Density Quantity: Not reported

Waste Managed Off Site: Y  
State Only Waste Code 1: Not reported  
State Only Waste Code 2: Not reported  
Report Managed On Site: 0  
KG Managed On Site: 0  
Generator Treatment Code: Not reported  
Permit By Rule Code: Not reported  
WCDE Residence Code: Not reported  
WCDH Origin Code: 2  
WCDE On Site Code: Not reported  
WCDB Code: W001  
Description: Damaged Material Package Waste  
CORb Sequence Number: 126826  
Sequence Number: 2408813  
Mixed Radioactive Flag: False  
Designation Code: D  
Reported Quantity: 141  
Quantity Unit: LB  
Kilograms Quantity: 63.95760110007074

Map ID  
Direction  
Distance  
Elevation

MAP FINDINGS

Site

Database(s)

EDR ID Number  
EPA ID Number

**UPS TACOMA (Continued)**

**1001969495**

Density Number: 0  
Density Quantity: Not reported

Shipments Sent:

CORB Waste Sequence Number: 126826  
Waste Sequence Number: 2408822  
Sequence Number: 1149126  
Shipment Date: 12/3/2010  
Manifest Document ID: 000382472WAS  
Reported Quantity: 113  
Unit of Measure: LB  
Kilograms Quantity: 51.256800881617  
Receiving EPAID: MOD981505555

Waste Sequence Number: 2408822  
Sequence Number: 1143094  
Shipment Date: 9/24/2010  
Manifest Document ID: 000352656WAS  
Reported Quantity: 138  
Unit of Measure: LB  
Kilograms Quantity: 62.596801076665  
Receiving EPAID: MOD981505555

Waste Sequence Number: 2408822  
Sequence Number: 1143106  
Shipment Date: 10/20/2010  
Manifest Document ID: 000363226WAS  
Reported Quantity: 80  
Unit of Measure: LB  
Kilograms Quantity: 36.2880006241536  
Receiving EPAID: MOD981505555

Waste Sequence Number: 2408814  
Sequence Number: 1143085  
Shipment Date: 8/26/2010  
Manifest Document ID: 000351572WAS  
Reported Quantity: 18  
Unit of Measure: LB  
Kilograms Quantity: 8.16480014043456  
Receiving EPAID: MOD981505555

Waste Sequence Number: 2408814  
Sequence Number: 1149122  
Shipment Date: 12/3/2010  
Manifest Document ID: 000382472WAS  
Reported Quantity: 32  
Unit of Measure: LB  
Kilograms Quantity: 14.5152002496614  
Receiving EPAID: MOD981505555

Waste Sequence Number: 2408814  
Sequence Number: 1143098  
Shipment Date: 10/20/2010  
Manifest Document ID: 000363226WAS  
Reported Quantity: 43  
Unit of Measure: LB  
Kilograms Quantity: 19.5048003354826

Map ID  
Direction  
Distance  
Elevation

MAP FINDINGS

Site

Database(s)

EDR ID Number  
EPA ID Number

**UPS TACOMA (Continued)**

**1001969495**

|                               |                    |
|-------------------------------|--------------------|
| Receiving EPAID:              | MOD981505555       |
| Waste Sequence Number:        | 2408814            |
| Sequence Number:              | 1143074            |
| Shipment Date:                | 7/15/2010          |
| Mainfest Document ID:         | 000337182WAS       |
| Reported Quantity:            | 35                 |
| Unit of Measure:              | LB                 |
| Kilograms Quantity:           | 15.8760002730672   |
| Receiving EPAID:              | MOD981505555       |
| Waste Sequence Number:        | 2408815            |
| Sequence Number:              | 1143061            |
| Shipment Date:                | 5/27/2010          |
| Mainfest Document ID:         | 000337248WAS       |
| Reported Quantity:            | 67                 |
| Unit of Measure:              | LB                 |
| Kilograms Quantity:           | 30.3912005227286   |
| Receiving EPAID:              | MOD981505555       |
| Waste Sequence Number:        | 2408816            |
| Sequence Number:              | 1143035            |
| Shipment Date:                | 1/6/2010           |
| Mainfest Document ID:         | 000288092WAS       |
| Reported Quantity:            | 106                |
| Unit of Measure:              | LB                 |
| Kilograms Quantity:           | 48.0816008270035   |
| Receiving EPAID:              | MOD981505555       |
| Waste Sequence Number:        | 2408817            |
| Sequence Number:              | 1143096            |
| Shipment Date:                | 10/20/2010         |
| Mainfest Document ID:         | 000363226WAS       |
| Reported Quantity:            | 186                |
| Unit of Measure:              | LB                 |
| Kilograms Quantity:           | 84.3696014511572   |
| Receiving EPAID:              | MOD981505555       |
| Waste Sequence Number:        | 2408831            |
| Sequence Number:              | 1143045            |
| Shipment Date:                | 3/10/2010          |
| Mainfest Document ID:         | 000303790WAS       |
| Reported Quantity:            | 23                 |
| Unit of Measure:              | LB                 |
| Kilograms Quantity:           | 10.4328001794442   |
| Receiving EPAID:              | MOD981505555       |
| Waste Stream Off Site Mgmt:   |                    |
| Waste CORB Sequence Number:   | 126826             |
| Waste Sequence Number:        | 2408814            |
| Sequence Number:              | 584315             |
| Received EPAID:               | MOD981505555       |
| Managed Quantity:             | 128                |
| Kilogram Quantity:            | 58.060800998645782 |
| Recycled Percentage:          | 0                  |
| Waste Management System Code: | H141               |



Map ID  
Direction  
Distance  
Elevation

MAP FINDINGS

Site

Database(s)

EDR ID Number  
EPA ID Number

**UPS TACOMA (Continued)**

**1001969495**

Waste Sequence Number: 2408815  
Sequence Number: 578599  
Received EPAID: MOD981505555  
Managed Quantity: 67  
Kilogram Quantity: 30.391200522728649  
Recycled Percentage: 0  
Waste Management System Code: H141

Waste Sequence Number: 2408831  
Sequence Number: 578589  
Received EPAID: MOD981505555  
Managed Quantity: 23  
Kilogram Quantity: 10.432800179444163  
Recycled Percentage: 0  
Waste Management System Code: H141

Waste Sequence Number: 2492194  
Sequence Number: 584339  
Received EPAID: UTD981552177  
Managed Quantity: 5  
Kilogram Quantity: 2.2680000390096007  
Recycled Percentage: 0  
Waste Management System Code: H040

Waste Sequence Number: 2408816  
Sequence Number: 578576  
Received EPAID: MOD981505555  
Managed Quantity: 106  
Kilogram Quantity: 48.081600827003534  
Recycled Percentage: 0  
Waste Management System Code: H141

Waste Sequence Number: 2408817  
Sequence Number: 578641  
Received EPAID: MOD981505555  
Managed Quantity: 186  
Kilogram Quantity: 84.369601451157152  
Recycled Percentage: 0  
Waste Management System Code: H141

Waste Sequence Number: 2408820  
Sequence Number: 584316  
Received EPAID: MOD981505555  
Managed Quantity: 414  
Kilogram Quantity: 187.79040322999495  
Recycled Percentage: 0  
Waste Management System Code: H141

Waste Sequence Number: 2408811  
Sequence Number: 578609  
Received EPAID: MOD981505555  
Managed Quantity: 50  
Kilogram Quantity: 22.680000390096009  
Recycled Percentage: 0  
Waste Management System Code: H141

Waste Sequence Number: 2408818

Map ID  
Direction  
Distance  
Elevation

MAP FINDINGS

Site

Database(s)

EDR ID Number  
EPA ID Number

**UPS TACOMA (Continued)**

**1001969495**

Sequence Number: 578631  
Received EPAID: MOD981505555  
Managed Quantity: 83  
Kilogram Quantity: 37.648800647559376  
Recycled Percentage: 0  
Waste Management System Code: H141

Waste Sequence Number: 2408813  
Sequence Number: 578594  
Received EPAID: MOD981505555  
Managed Quantity: 141  
Kilogram Quantity: 63.95760110007074  
Recycled Percentage: 0  
Waste Management System Code: H141

Waste Sequence Number: 2408822  
Sequence Number: 584322  
Received EPAID: MOD981505555  
Managed Quantity: 540  
Kilogram Quantity: 244.94400421303689  
Recycled Percentage: 0  
Waste Management System Code: H141

Waste Stream EPA Code:  
CORB Waste Sequence Number: 126826  
Waste Sequence Number: 2408816  
Sequence Number: 5228981  
WCDA Code: D018

Waste Sequence Number: 2408817  
Sequence Number: 5229470  
WCDA Code: D018

Waste Sequence Number: 2408814  
Sequence Number: 5394630  
WCDA Code: D001

Waste Sequence Number: 2408818  
Sequence Number: 5229381  
WCDA Code: D001

Waste Sequence Number: 2408809  
Sequence Number: 5228968  
WCDA Code: D001

Waste Sequence Number: 2408816  
Sequence Number: 5228980  
WCDA Code: D001

Waste Sequence Number: 2408808  
Sequence Number: 5394514  
WCDA Code: D001

Waste Sequence Number: 2408815  
Sequence Number: 5229128  
WCDA Code: D001

Map ID  
Direction  
Distance  
Elevation

MAP FINDINGS

Site

Database(s)

EDR ID Number  
EPA ID Number

**UPS TACOMA (Continued)**

**1001969495**

Waste Sequence Number: 2408815  
Sequence Number: 5229129  
WCDA Code: D005

Waste Sequence Number: 2408817  
Sequence Number: 5229471  
WCDA Code: D035

Waste Sequence Number: 2408817  
Sequence Number: 5229469  
WCDA Code: D001

Waste Stream Source Code:  
CORB Waste Sequence Number: 126826  
Waste Sequence Number: 2408811  
Sequence Number: 1  
WCDD Code: G32

Waste Sequence Number: 2408819  
Sequence Number: 1  
WCDD Code: G32

Waste Sequence Number: 2408809  
Sequence Number: 1  
WCDD Code: G32

Waste Sequence Number: 2408814  
Sequence Number: 1  
WCDD Code: G32

Waste Sequence Number: 2408815  
Sequence Number: 1  
WCDD Code: G32

Waste Sequence Number: 2408816  
Sequence Number: 1  
WCDD Code: G32

Waste Sequence Number: 2408813  
Sequence Number: 1  
WCDD Code: G32

Waste Sequence Number: 2408812  
Sequence Number: 1  
WCDD Code: G32

Waste Sequence Number: 2408822  
Sequence Number: 1  
WCDD Code: G32

Waste Sequence Number: 2408810  
Sequence Number: 1  
WCDD Code: G32

Waste Sequence Number: 2408817  
Sequence Number: 1  
WCDD Code: G32

Map ID  
Direction  
Distance  
Elevation

MAP FINDINGS

Site

Database(s)

EDR ID Number  
EPA ID Number

**UPS TACOMA (Continued)**

**1001969495**

|   |                           |
|---|---------------------------|
| Name:   | UPS TACOMA                |
| Address:  | 5001 20TH ST E            |
| City,State,Zip:                                     | TACOMA, WA 98424-1911     |
| Facility Address 2:                                 | Not reported              |
| Facility ID:  | 61525354                  |
| EPA ID:   | WAD180330961              |
| NAICS:  | 492210                    |
| State Waste Code Desc:                              | Not reported              |
| Federal Waste Code Desc:                            | Not reported              |
| Form Comm:  | Not reported              |
| Data Year:  | 2009                      |
| Permit by Rule:                                     | False                     |
| Mailing Address 2:                                  | Not reported              |
| Treatment by Generator:                             | False                     |
| Mixed Radioactive Waste:                            | False                     |
| Importer of Hazardous Waste:                        | False                     |
| Immediate Recycler:                                 | False                     |
| Treatment/Storage/Disposal/Recycling Facility:      | False                     |
| Generator of Dangerous Fuel Waste:                  | False                     |
| Generator Marketing to Burner:                      | False                     |
| Other Marketers (i.e., blender, distributor, etc.): | False                     |
| Utility Boiler Burner:                              | False                     |
| Industry Boiler Burner:                             | False                     |
| Industrial Furnace:                                 | False                     |
| Smelter Defferal:                                   | False                     |
| Universal Waste:                                    | Not reported              |
| Off-Specification:                                  | Not reported              |
| LN Address 2:                                       | Not reported              |
| Tax Reg #:  | 578037680                 |
| Business Type:                                      | Package Delivery          |
| Mail Name:  | UPS Plant Engineering     |
| Mailing Address:                                    | 4455 7TH AVE S            |
| Mailing City,State,Zip:                             | SEATTLE, WA 98108         |
| Legal Organization Name:                            | United Parcel Service Inc |
| Legal Organization Type:                            | Private                   |
| Legal Contact:                                      | Not reported              |
| Legal Address:                                      | 4455 7TH AVE S            |
| Legal Address 2:                                    | Not reported              |
| Legal City,State,Zip:                               | SEATTLE, WA 98108         |
| Legal Phone Number:                                 | (206)621-6233             |
| Legal Effective Date:                               | 11/01/1974                |
| Land Organization Name:                             | United Parcel Service Inc |
| Land Organization Type:                             | Private                   |
| Land Contact:                                       | Not reported              |
| Land Address:                                       | 4455 7TH AVE S            |
| Land City,State,Zip:                                | SEATTLE, WA 98108-1731    |
| Land Phone Number:                                  | (206)621-6233             |
| Operator Organization Name:                         | United Parcel Service Inc |
| Operator Organization Type:                         | Private                   |
| Operator:   | Not reported              |
| Operator Address:                                   | 5001 20th ST E            |
| Operator Address 2:                                 | Not reported              |
| Operator City,State,Zip:                            | Tacoma, WA 98424          |
| Operator Phone Number:                              | (253)922-7990             |
| Operator Effective Date:                            | 11/01/1974                |
| Site Contact:                                       | Aaron Johnson             |
| Site Contact Address:                               | 4455 7TH AVE S            |

Map ID  
Direction  
Distance  
Elevation

MAP FINDINGS

Site

Database(s)

EDR ID Number  
EPA ID Number

**UPS TACOMA (Continued)**

**1001969495**

|   |                                |
|---|--------------------------------|
| Contact City,State,Zip:                   | SEATTLE, WA 98108              |
| Site Contact Phone Number:                | (206)621-6233                  |
| Site Contact Email:                       | air3axj@ups.com                |
| Gen Status Code:                          | MQG                            |
| Monthly Generation:                       | True                           |
| Batch Generation:                         | False                          |
| One Time Generation:                      | False                          |
| Transport Own Waste:                      | False                          |
| Tranports Other Waste:                    | False                          |
| Recycler Onsite:                          | False                          |
| Transfer Facility:                        | False                          |
| Other Exemption:                          | Not reported                   |
| UW Battery Gen:                           | False                          |
| Used Oil Transporter:                     | False                          |
| Used Oil Transfer Facility:               | False                          |
| Used Oil Processor:                       | False                          |
| Used Oil Refiner:                         | False                          |
| Used Oil Fuel Marketer Directs Shipments: | False                          |
| Used Oil Fuel Marketer Meets Specs:       | False                          |
| Site Contact Address 2:                   | Not reported                   |
| Waste Stream Generated:                   |                                |
| Waste Managed Off Site:                   | Y                              |
| State Only Waste Code 1:                  | Not reported                   |
| State Only Waste Code 2:                  | Not reported                   |
| Report Managed On Site:                   | 0                              |
| KG Managed On Site:                       | 0                              |
| Generator Treatment Code:                 | Not reported                   |
| Permit By Rule Code:                      | Not reported                   |
| WCDE Residence Code:                      | Not reported                   |
| WCDH Origin Code:                         | 2                              |
| WCDE On Site Code:                        | Not reported                   |
| WCDB Code:                                | W001                           |
| Description:                              | Damaged Material Package Waste |
| CORb Sequence Number:                     | 121688                         |
| Sequence Number:                          | 2060758                        |
| Mixed Radioactive Flag:                   | False                          |
| Designation Code:                         | D                              |
| Reported Quantity:                        | 163                            |
| Quantity Unit:                            | LB                             |
| Kilograms Quantity:                       | 73.93680127171298              |
| Density Number:                           | 0                              |
| Density Quantity:                         | Not reported                   |
| Waste Managed Off Site:                   | Y                              |
| State Only Waste Code 1:                  | Not reported                   |
| State Only Waste Code 2:                  | Not reported                   |
| Report Managed On Site:                   | 0                              |
| KG Managed On Site:                       | 0                              |
| Generator Treatment Code:                 | Not reported                   |
| Permit By Rule Code:                      | Not reported                   |
| WCDE Residence Code:                      | Not reported                   |
| WCDH Origin Code:                         | 2                              |
| WCDE On Site Code:                        | Not reported                   |
| WCDB Code:                                | W001                           |
| Description:                              | Damaged Material Package Waste |
| CORb Sequence Number:                     | 121688                         |
| Sequence Number:                          | 2060754                        |

Map ID  
Direction  
Distance  
Elevation

MAP FINDINGS

Site

Database(s)

EDR ID Number  
EPA ID Number

**UPS TACOMA (Continued)**

**1001969495**

|                           |                                |
|---------------------------|--------------------------------|
| Mixed Radioactive Flag:   | False                          |
| Designation Code:         | D                              |
| Reported Quantity:        | 103                            |
| Quantity Unit:            | LB                             |
| Kilograms Quantity:       | 46.720800803597776             |
| Density Number:           | 0                              |
| Density Quantity:         | Not reported                   |
| Waste Managed Off Site:   | Y                              |
| State Only Waste Code 1:  | Not reported                   |
| State Only Waste Code 2:  | Not reported                   |
| Report Managed On Site:   | 0                              |
| KG Managed On Site:       | 0                              |
| Generator Treatment Code: | Not reported                   |
| Permit By Rule Code:      | Not reported                   |
| WCDE Residence Code:      | Not reported                   |
| WCDH Origin Code:         | 2                              |
| WCDE On Site Code:        | Not reported                   |
| WCDB Code:                | W001                           |
| Description:              | Damaged Material Package Waste |
| CORb Sequence Number:     | 121688                         |
| Sequence Number:          | 2060768                        |
| Mixed Radioactive Flag:   | False                          |
| Designation Code:         | D                              |
| Reported Quantity:        | 202                            |
| Quantity Unit:            | LB                             |
| Kilograms Quantity:       | 91.627201575987868             |
| Density Number:           | 0                              |
| Density Quantity:         | Not reported                   |
| Waste Managed Off Site:   | Y                              |
| State Only Waste Code 1:  | Not reported                   |
| State Only Waste Code 2:  | Not reported                   |
| Report Managed On Site:   | 0                              |
| KG Managed On Site:       | 0                              |
| Generator Treatment Code: | Not reported                   |
| Permit By Rule Code:      | Not reported                   |
| WCDE Residence Code:      | Not reported                   |
| WCDH Origin Code:         | 2                              |
| WCDE On Site Code:        | Not reported                   |
| WCDB Code:                | W001                           |
| Description:              | Damaged Material Package Waste |
| CORb Sequence Number:     | 121688                         |
| Sequence Number:          | 2060755                        |
| Mixed Radioactive Flag:   | False                          |
| Designation Code:         | D                              |
| Reported Quantity:        | 94                             |
| Quantity Unit:            | LB                             |
| Kilograms Quantity:       | 42.638400733380493             |
| Density Number:           | 0                              |
| Density Quantity:         | Not reported                   |
| Waste Managed Off Site:   | Y                              |
| State Only Waste Code 1:  | WT02                           |
| State Only Waste Code 2:  | Not reported                   |
| Report Managed On Site:   | 0                              |
| KG Managed On Site:       | 0                              |

Map ID  
Direction  
Distance  
Elevation

MAP FINDINGS

Site

Database(s)

EDR ID Number  
EPA ID Number

**UPS TACOMA (Continued)**

**1001969495**

Generator Treatment Code: Not reported  
Permit By Rule Code: Not reported  
WCDE Residence Code: Not reported  
WCDH Origin Code: 2  
WCDE On Site Code: Not reported  
WCDB Code: W001  
Description: Damaged Material Package Waste  
CORb Sequence Number: 121688  
Sequence Number: 2060763  
Mixed Radioactive Flag: False  
Designation Code: D  
Reported Quantity: 719  
Quantity Unit: LB  
Kilograms Quantity: 326.13840560958062  
Density Number: 0  
Density Quantity: Not reported

Waste Managed Off Site: Y  
State Only Waste Code 1: Not reported  
State Only Waste Code 2: Not reported  
Report Managed On Site: 0  
KG Managed On Site: 0  
Generator Treatment Code: Not reported  
Permit By Rule Code: Not reported  
WCDE Residence Code: Not reported  
WCDH Origin Code: 2  
WCDE On Site Code: Not reported  
WCDB Code: W001  
Description: Damaged Material Package Waste  
CORb Sequence Number: 121688  
Sequence Number: 2060760  
Mixed Radioactive Flag: False  
Designation Code: D  
Reported Quantity: 34  
Quantity Unit: LB  
Kilograms Quantity: 15.422400265265285  
Density Number: 0  
Density Quantity: Not reported

Waste Managed Off Site: Y  
State Only Waste Code 1: Not reported  
State Only Waste Code 2: Not reported  
Report Managed On Site: 0  
KG Managed On Site: 0  
Generator Treatment Code: Not reported  
Permit By Rule Code: Not reported  
WCDE Residence Code: Not reported  
WCDH Origin Code: 2  
WCDE On Site Code: Not reported  
WCDB Code: W001  
Description: Damaged Material Package Waste  
CORb Sequence Number: 121688  
Sequence Number: 2060761  
Mixed Radioactive Flag: False  
Designation Code: D  
Reported Quantity: 12  
Quantity Unit: LB

Map ID  
Direction  
Distance  
Elevation

MAP FINDINGS

Site

Database(s)

EDR ID Number  
EPA ID Number

**UPS TACOMA (Continued)**

**1001969495**

|                           |                                |
|---------------------------|--------------------------------|
| Kilograms Quantity:       | 5.4432000936230418             |
| Density Number:           | 0                              |
| Density Quantity:         | Not reported                   |
| Waste Managed Off Site:   | Y                              |
| State Only Waste Code 1:  | Not reported                   |
| State Only Waste Code 2:  | Not reported                   |
| Report Managed On Site:   | 0                              |
| KG Managed On Site:       | 0                              |
| Generator Treatment Code: | Not reported                   |
| Permit By Rule Code:      | Not reported                   |
| WCDE Residence Code:      | Not reported                   |
| WCDH Origin Code:         | 2                              |
| WCDE On Site Code:        | Not reported                   |
| WCDB Code:                | W001                           |
| Description:              | Damaged Material Package Waste |
| CORb Sequence Number:     | 121688                         |
| Sequence Number:          | 2060757                        |
| Mixed Radioactive Flag:   | False                          |
| Designation Code:         | D                              |
| Reported Quantity:        | 768                            |
| Quantity Unit:            | LB                             |
| Kilograms Quantity:       | 348.36480599187468             |
| Density Number:           | 0                              |
| Density Quantity:         | Not reported                   |
| Waste Managed Off Site:   | Y                              |
| State Only Waste Code 1:  | Not reported                   |
| State Only Waste Code 2:  | Not reported                   |
| Report Managed On Site:   | 0                              |
| KG Managed On Site:       | 0                              |
| Generator Treatment Code: | Not reported                   |
| Permit By Rule Code:      | Not reported                   |
| WCDE Residence Code:      | Not reported                   |
| WCDH Origin Code:         | 2                              |
| WCDE On Site Code:        | Not reported                   |
| WCDB Code:                | W001                           |
| Description:              | Damaged Material Package Waste |
| CORb Sequence Number:     | 121688                         |
| Sequence Number:          | 2060759                        |
| Mixed Radioactive Flag:   | False                          |
| Designation Code:         | D                              |
| Reported Quantity:        | 415                            |
| Quantity Unit:            | LB                             |
| Kilograms Quantity:       | 188.24400323779687             |
| Density Number:           | 0                              |
| Density Quantity:         | Not reported                   |
| Waste Managed Off Site:   | Y                              |
| State Only Waste Code 1:  | WT02                           |
| State Only Waste Code 2:  | Not reported                   |
| Report Managed On Site:   | 0                              |
| KG Managed On Site:       | 0                              |
| Generator Treatment Code: | Not reported                   |
| Permit By Rule Code:      | Not reported                   |
| WCDE Residence Code:      | Not reported                   |
| WCDH Origin Code:         | 2                              |



Map ID  
Direction  
Distance  
Elevation

MAP FINDINGS

Site

Database(s)

EDR ID Number  
EPA ID Number

**UPS TACOMA (Continued)**

**1001969495**

WCDE On Site Code: Not reported  
WCDB Code: W001  
Description: Damaged Material Package Waste  
CORb Sequence Number: 121688  
Sequence Number: 2060762  
Mixed Radioactive Flag: False  
Designation Code: D  
Reported Quantity: 206  
Quantity Unit: LB  
Kilograms Quantity: 93.441601607195551  
Density Number: 0  
Density Quantity: Not reported

Waste Managed Off Site: Y  
State Only Waste Code 1: Not reported  
State Only Waste Code 2: Not reported  
Report Managed On Site: 0  
KG Managed On Site: 0  
Generator Treatment Code: Not reported  
Permit By Rule Code: Not reported  
WCDE Residence Code: Not reported  
WCDH Origin Code: 2  
WCDE On Site Code: Not reported  
WCDB Code: W001  
Description: Damaged Material Package Waste  
CORb Sequence Number: 121688  
Sequence Number: 2060766  
Mixed Radioactive Flag: False  
Designation Code: D  
Reported Quantity: 75  
Quantity Unit: LB  
Kilograms Quantity: 34.020000585144011  
Density Number: 0  
Density Quantity: Not reported

Waste Stream Off Site Mgmt:  
Waste CORB Sequence Number: 121688  
Waste Sequence Number: 2060757  
Sequence Number: 516360  
Received EPAID: MOD981505555  
Managed Quantity: 768  
Kilogram Quantity: 348.36480599187468  
Recycled Percentage: Not reported  
Waste Management System Code: H141

Waste Sequence Number: 2060768  
Sequence Number: 516379  
Received EPAID: MOD981505555  
Managed Quantity: 202  
Kilogram Quantity: 91.627201575987868  
Recycled Percentage: Not reported  
Waste Management System Code: H141

Waste Sequence Number: 2060756  
Sequence Number: 516359  
Received EPAID: MOD981505555  
Managed Quantity: 388

Map ID  
Direction  
Distance  
Elevation

MAP FINDINGS

Site

Database(s)

EDR ID Number  
EPA ID Number

**UPS TACOMA (Continued)**

**1001969495**

|                               |                    |
|-------------------------------|--------------------|
| Kilogram Quantity:            | 175.99680302714503 |
| Recycled Percentage:          | Not reported       |
| Waste Management System Code: | H141               |
| Waste Sequence Number:        | 2060758            |
| Sequence Number:              | 516362             |
| Received EPAID:               | MOD981505555       |
| Managed Quantity:             | 163                |
| Kilogram Quantity:            | 73.93680127171298  |
| Recycled Percentage:          | Not reported       |
| Waste Management System Code: | H141               |
| Waste Sequence Number:        | 2060761            |
| Sequence Number:              | 516367             |
| Received EPAID:               | MOD981505555       |
| Managed Quantity:             | 12                 |
| Kilogram Quantity:            | 5.4432000936230418 |
| Recycled Percentage:          | Not reported       |
| Waste Management System Code: | H141               |
| Waste Sequence Number:        | 2060763            |
| Sequence Number:              | 516371             |
| Received EPAID:               | MOD981505555       |
| Managed Quantity:             | 719                |
| Kilogram Quantity:            | 326.13840560958062 |
| Recycled Percentage:          | Not reported       |
| Waste Management System Code: | H141               |
| Waste Sequence Number:        | 2060759            |
| Sequence Number:              | 516365             |
| Received EPAID:               | MOD981505555       |
| Managed Quantity:             | 415                |
| Kilogram Quantity:            | 188.24400323779687 |
| Recycled Percentage:          | Not reported       |
| Waste Management System Code: | H141               |
| Waste Sequence Number:        | 2060766            |
| Sequence Number:              | 516375             |
| Received EPAID:               | MOD981505555       |
| Managed Quantity:             | 75                 |
| Kilogram Quantity:            | 34.020000585144011 |
| Recycled Percentage:          | Not reported       |
| Waste Management System Code: | H141               |
| Waste Sequence Number:        | 2060754            |
| Sequence Number:              | 516355             |
| Received EPAID:               | MOD981505555       |
| Managed Quantity:             | 103                |
| Kilogram Quantity:            | 46.720800803597776 |
| Recycled Percentage:          | Not reported       |
| Waste Management System Code: | H141               |
| Waste Sequence Number:        | 2060764            |
| Sequence Number:              | 516372             |
| Received EPAID:               | MOD981505555       |
| Managed Quantity:             | 79                 |
| Kilogram Quantity:            | 35.834400616351694 |

Map ID  
Direction  
Distance  
Elevation

MAP FINDINGS

Site

Database(s)

EDR ID Number  
EPA ID Number

**UPS TACOMA (Continued)**

**1001969495**

|                               |                    |
|-------------------------------|--------------------|
| Recycled Percentage:          | Not reported       |
| Waste Management System Code: | H141               |
| Waste Sequence Number:        | 2060760            |
| Sequence Number:              | 516366             |
| Received EPAID:               | MOD981505555       |
| Managed Quantity:             | 34                 |
| Kilogram Quantity:            | 15.422400265265285 |
| Recycled Percentage:          | Not reported       |
| Waste Management System Code: | H141               |

Waste Stream EPA Code:

|                             |         |
|-----------------------------|---------|
| CORB Waste Sequence Number: | 121688  |
| Waste Sequence Number:      | 2060767 |
| Sequence Number:            | 4452435 |
| WCDA Code:                  | D001    |

|                        |         |
|------------------------|---------|
| Waste Sequence Number: | 2060755 |
| Sequence Number:       | 4452233 |
| WCDA Code:             | D001    |

|                        |         |
|------------------------|---------|
| Waste Sequence Number: | 2060758 |
| Sequence Number:       | 4452282 |
| WCDA Code:             | D035    |

|                        |         |
|------------------------|---------|
| Waste Sequence Number: | 2060768 |
| Sequence Number:       | 4452462 |
| WCDA Code:             | D001    |

|                        |         |
|------------------------|---------|
| Waste Sequence Number: | 2060757 |
| Sequence Number:       | 4452262 |
| WCDA Code:             | D002    |

|                        |         |
|------------------------|---------|
| Waste Sequence Number: | 2060757 |
| Sequence Number:       | 4452261 |
| WCDA Code:             | D001    |

|                        |         |
|------------------------|---------|
| Waste Sequence Number: | 2060758 |
| Sequence Number:       | 4452281 |
| WCDA Code:             | D002    |

|                        |         |
|------------------------|---------|
| Waste Sequence Number: | 2060764 |
| Sequence Number:       | 4452367 |
| WCDA Code:             | U002    |

|                        |         |
|------------------------|---------|
| Waste Sequence Number: | 2060764 |
| Sequence Number:       | 4452369 |
| WCDA Code:             | D001    |

|                        |         |
|------------------------|---------|
| Waste Sequence Number: | 2060761 |
| Sequence Number:       | 4452317 |
| WCDA Code:             | D039    |

|                        |         |
|------------------------|---------|
| Waste Sequence Number: | 2060764 |
| Sequence Number:       | 4452368 |
| WCDA Code:             | U239    |

Map ID  
Direction  
Distance  
Elevation

MAP FINDINGS

Site

Database(s)

EDR ID Number  
EPA ID Number

**UPS TACOMA (Continued)**

**1001969495**

Waste Stream Source Code:  
CORB Waste Sequence Number: 121688  
Waste Sequence Number: 2060760  
Sequence Number: 1  
WCDD Code: G32

Waste Sequence Number: 2060764  
Sequence Number: 1  
WCDD Code: G32

Waste Sequence Number: 2060755  
Sequence Number: 1  
WCDD Code: G32

Waste Sequence Number: 2060759  
Sequence Number: 1  
WCDD Code: G32

Waste Sequence Number: 2060762  
Sequence Number: 1  
WCDD Code: G32

Waste Sequence Number: 2060767  
Sequence Number: 1  
WCDD Code: G32

Waste Sequence Number: 2060756  
Sequence Number: 1  
WCDD Code: G32

Waste Sequence Number: 2060757  
Sequence Number: 1  
WCDD Code: G32

Waste Sequence Number: 2060754  
Sequence Number: 1  
WCDD Code: G32

Waste Sequence Number: 2060761  
Sequence Number: 1  
WCDD Code: G32

Waste Sequence Number: 2060765  
Sequence Number: 1  
WCDD Code: G32

[Click this hyperlink](#) while viewing on your computer to access  
1 additional WA MANIFEST: record(s) in the EDR Site Report.

**NPDES:**

Name: UNITED PARCEL SERVICE WATAC  
Address: 5001 20TH ST E -  
City,State,Zip: TACOMA, WA 98424-1911  
Facility Status: Active  
Facility Type: Industrial SW GP

Map ID  
Direction  
Distance  
Elevation

MAP FINDINGS

Site

Database(s)

EDR ID Number  
EPA ID Number

**UPS TACOMA (Continued)**

**1001969495**

Admin Region: Headquarters  
Date Issued: 11/20/2019  
Latitude: 47.23908999  
Longitude: -122.36192  
Permit ID: WAR000309  
Permit Version: 5  
Permit Status: Active  
Permit SubStatus: Coverage Issued  
Ecology Contact: Paul Stasch  
WRIA: Puyallup-White  
Permit Expiration Date: 12/31/2024  
Effective Date: 01/01/2020  
Days to Expiration: -1632

**AB95 MWI VETERINARY SUPPLY**  
**SSW 4200 INDUSTRY DR E STE 4200B**  
**1/4-1/2 FIFE, WA 98424**  
**0.441 mi.**  
**2328 ft.**

**WA ALLSITES S111289173**  
**N/A**

**Relative: ALLSITES:**  
**Higher Name: MWI VETERINARY SUPPLY**  
**Actual: Facility Id: 18052**  
**21 ft.**

**96 PAPE MACHINERY TACOMA**  
**WSW 3607 20TH ST E**  
**1/4-1/2 TACOMA, WA 98424**  
**0.447 mi.**  
**2360 ft.**

**WA UST 1001969539**  
**WA ALLSITES WAD988492922**  
**RCRA NonGen / NLR**  
**FINDS**  
**ECHO**  
**WA MANIFEST**  
**WA NPDES**

**Relative: Higher**  
**Actual: 17 ft.**

**UST:**  
Name: SMITH TRACTOR & EQUIPMENT CO TACOMA  
Address: 3607 20TH ST E  
City: TACOMA  
Zip: 98424  
Facility ID: 72626264  
Site Id: 2926  
UBI: Not reported  
Phone Number: Not reported  
Decimal Latitude: 47.238927  
Decimal Longitude: -122.383449

Tank Name: 1  
Tag Number: Not reported  
Tank Status: Removed  
Tank Status Date: 08/06/1996  
Tank Install Date: 12/31/1964  
Tank Closure Date: Not reported  
Capacity Range: Not reported  
Tank Permit Expiration Date: Not reported  
Tank Upgrade Date: Not reported  
Tank Spill Prevention: Not reported  
Tank Overfill Prevention: Not reported  
Tank Material: Steel

Map ID  
Direction  
Distance  
Elevation

MAP FINDINGS

Site

Database(s)

EDR ID Number  
EPA ID Number

**PAPE MACHINERY TACOMA (Continued)**

**1001969539**

Tank Construction: Not reported  
Tank Tightness Test: Not reported  
Tank Corrosion Protection: Not reported  
Tank Manifold: Not reported  
Tank Release Detection: Not reported  
Tank SFC Type: Not reported  
Pipe Material: Steel  
Pipe Construction: Not reported  
Pipe Primary Release Detection: Not reported  
Pipe Second Release Detection: Not reported  
Pipe Corrosion Protection: Not reported  
Pipe Pumping System: Not reported  
Responsible Unit: Southwest  
Dispencer/Pump SFC Type: Not reported

Name: SMITH TRACTOR & EQUIPMENT CO TACOMA  
Address: 3607 20TH ST E  
City: TACOMA  
Zip: 98424

Tank Name: 2  
Tag Number: Not reported  
Tank Status: Removed  
Tank Status Date: 08/06/1996  
Tank Install Date: 12/31/1964  
Tank Closure Date: Not reported  
Capacity Range: Not reported  
Tank Permit Expiration Date: Not reported  
Tank Upgrade Date: Not reported  
Tank Spill Prevention: Not reported  
Tank Overfill Prevention: Not reported  
Tank Material: Steel  
Tank Construction: Not reported  
Tank Tightness Test: Not reported  
Tank Corrosion Protection: Not reported  
Tank Manifold: Not reported  
Tank Release Detection: Not reported  
Tank SFC Type: Not reported  
Pipe Material: Steel  
Pipe Construction: Not reported  
Pipe Primary Release Detection: Not reported  
Pipe Second Release Detection: Not reported  
Pipe Corrosion Protection: Not reported  
Pipe Pumping System: Not reported  
Responsible Unit: Southwest  
Dispencer/Pump SFC Type: Not reported

Name: SMITH TRACTOR & EQUIPMENT CO TACOMA  
Address: 3607 20TH ST E  
City: TACOMA  
Zip: 98424

Tank Name: 3  
Tag Number: Not reported  
Tank Status: Exempt  
Tank Status Date: 08/06/1996  
Tank Install Date: 12/31/1964

Map ID  
Direction  
Distance  
Elevation

MAP FINDINGS

Site

Database(s)

EDR ID Number  
EPA ID Number

**PAPE MACHINERY TACOMA (Continued)**

**1001969539**

Tank Closure Date: Not reported  
Capacity Range: 111 TO 1,100 Gallons  
Tank Permit Expiration Date: Not reported  
Tank Upgrade Date: Not reported  
Tank Spill Prevention: Not reported  
Tank Overfill Prevention: Not reported  
Tank Material: Steel  
Tank Construction: Not reported  
Tank Tightness Test: Not reported  
Tank Corrosion Protection: Not reported  
Tank Manifold: Not reported  
Tank Release Detection: Not reported  
Tank SFC Type: Not reported  
Pipe Material: Not reported  
Pipe Construction: Above Ground Piping  
Pipe Primary Release Detection: Not reported  
Pipe Second Release Detection: Not reported  
Pipe Corrosion Protection: Not reported  
Pipe Pumping System: Not reported  
Responsible Unit: Southwest  
Dispencer/Pump SFC Type: Not reported

**ALLSITES:**

Name: PAPE MACHINERY TACOMA  
Facility Id: 72626264

**RCRA Listings:**

Date Form Received by Agency: 2007-03-29 00:00:00.0  
Handler Name: PAPE MACHINERY TACOMA  
Handler Address: 3607 20TH ST E  
Handler City,State,Zip: TACOMA, WA 98424  
EPA ID: WAD988492922  
Contact Name: CHANDA ROSALES  
Contact Address: 355 GOODPASTURE ISALND RD.  
Contact City,State,Zip: EUGENE, OR 97401  
Contact Telephone: 541-681-5386  
Contact Fax: Not reported  
Contact Email: CROSALES@PAPE.COM  
Contact Title: ASSISTANT PROPERTY MANAGER  
EPA Region: 10  
Land Type: Private  
Federal Waste Generator Description: Not a generator, verified  
Non-Notifier: Not reported  
Biennial Report Cycle: Not reported  
Accessibility: Not reported  
Active Site Indicator: Not reported  
State District Owner: WA  
State District: SWRO  
Mailing Address: 3607 20TH ST E  
Mailing City,State,Zip: TACOMA, WA 98424  
Owner Name: PAPE' MACHINERY  
Owner Type: Private  
Operator Name: PAPE' MACHINERY  
Operator Type: Private  
Short-Term Generator Activity: No  
Importer Activity: No

Map ID  
Direction  
Distance  
Elevation

MAP FINDINGS

Site

Database(s)

EDR ID Number  
EPA ID Number

**PAPE MACHINERY TACOMA (Continued)**

**1001969539**

|  |                       |
|--|-----------------------|
| Mixed Waste Generator:   | No                    |
| Transporter Activity:  | No                    |
| Transfer Facility Activity:                                    | No                    |
| Recycler Activity with Storage:                                | No                    |
| Small Quantity On-Site Burner Exemption:                       | No                    |
| Smelting Melting and Refining Furnace Exemption:               | No                    |
| Underground Injection Control:                                 | No                    |
| Off-Site Waste Receipt:  | No                    |
| Universal Waste Indicator:                                     | No                    |
| Universal Waste Destination Facility:                          | No                    |
| Federal Universal Waste:                                       | No                    |
| Active Site Fed-Reg Treatment Storage and Disposal Facility:   | Not reported          |
| Active Site Converter Treatment storage and Disposal Facility: | Not reported          |
| Active Site State-Reg Treatment Storage and Disposal Facility: | Not reported          |
| Active Site State-Reg Handler:                                 | ---                   |
| Federal Facility Indicator:                                    | Not reported          |
| Hazardous Secondary Material Indicator:                        | NN                    |
| Sub-Part K Indicator:  | Not reported          |
| Commercial TSD Indicator:                                      | No                    |
| Treatment Storage and Disposal Type:                           | Not reported          |
| 2018 GPRA Permit Baseline:                                     | Not on the Baseline   |
| 2018 GPRA Renewals Baseline:                                   | Not on the Baseline   |
| Permit Renewals Workload Universe:                             | Not reported          |
| Permit Workload Universe:                                      | Not reported          |
| Permit Progress Universe:                                      | Not reported          |
| Post-Closure Workload Universe:                                | Not reported          |
| Closure Workload Universe:                                     | Not reported          |
| 202 GPRA Corrective Action Baseline:                           | No                    |
| Corrective Action Workload Universe:                           | No                    |
| Subject to Corrective Action Universe:                         | No                    |
| Non-TSDFs Where RCRA CA has Been Imposed Universe:             | No                    |
| TSDFs Potentially Subject to CA Under 3004 (u)/(v) Universe:   | No                    |
| TSDFs Only Subject to CA under Discretionary Auth Universe:    | No                    |
| Corrective Action Priority Ranking:                            | No NCAPS ranking      |
| Environmental Control Indicator:                               | No                    |
| Institutional Control Indicator:                               | No                    |
| Human Exposure Controls Indicator:                             | N/A                   |
| Groundwater Controls Indicator:                                | N/A                   |
| Operating TSDF Universe:                                       | Not reported          |
| Full Enforcement Universe:                                     | Not reported          |
| Significant Non-Complier Universe:                             | No                    |
| Unaddressed Significant Non-Complier Universe:                 | No                    |
| Addressed Significant Non-Complier Universe:                   | No                    |
| Significant Non-Complier With a Compliance Schedule Universe:  | No                    |
| Financial Assurance Required:                                  | Not reported          |
| Handler Date of Last Change:                                   | 2018-05-10 13:25:12.0 |
| Recognized Trader-Importer:                                    | No                    |
| Recognized Trader-Exporter:                                    | No                    |
| Importer of Spent Lead Acid Batteries:                         | No                    |
| Exporter of Spent Lead Acid Batteries:                         | No                    |
| Recycler Activity Without Storage:                             | No                    |
| Manifest Broker:   | No                    |
| Sub-Part P Indicator:  | Not reported          |

Biennial: List of Years

Year:

2005



Map ID  
Direction  
Distance  
Elevation

MAP FINDINGS

Site

Database(s)

EDR ID Number  
EPA ID Number

**PAPE MACHINERY TACOMA (Continued)**

**1001969539**

Click Here for Biennial Reporting System Data:  
Year: 2003

Click Here for Biennial Reporting System Data:

Handler - Owner Operator:

|                                |                      |
|--------------------------------|----------------------|
| Owner/Operator Indicator:      | Owner                |
| Owner/Operator Name:           | SMITH TRACTOR TACOMA |
| Legal Status:                  | Private              |
| Date Became Current:           | Not reported         |
| Date Ended Current:            | Not reported         |
| Owner/Operator Address:        | 3607 20TH ST E       |
| Owner/Operator City,State,Zip: | TACOMA, WA 98424     |
| Owner/Operator Telephone:      | 000-000-0000         |
| Owner/Operator Telephone Ext:  | Not reported         |
| Owner/Operator Fax:            | Not reported         |
| Owner/Operator Email:          | Not reported         |

|                                |                      |
|--------------------------------|----------------------|
| Owner/Operator Indicator:      | Owner                |
| Owner/Operator Name:           | SMITH TRACTOR TACOMA |
| Legal Status:                  | Private              |
| Date Became Current:           | Not reported         |
| Date Ended Current:            | Not reported         |
| Owner/Operator Address:        | 3607 20TH ST E       |
| Owner/Operator City,State,Zip: | TACOMA, WA 98424     |
| Owner/Operator Telephone:      | 000-000-0000         |
| Owner/Operator Telephone Ext:  | Not reported         |
| Owner/Operator Fax:            | Not reported         |
| Owner/Operator Email:          | Not reported         |

|                                |                            |
|--------------------------------|----------------------------|
| Owner/Operator Indicator:      | Operator                   |
| Owner/Operator Name:           | SMITH TRACTOR EQUIPMENT CO |
| Legal Status:                  | Private                    |
| Date Became Current:           | Not reported               |
| Date Ended Current:            | Not reported               |
| Owner/Operator Address:        | PO BOX 778                 |
| Owner/Operator City,State,Zip: | KENT, WA 98035             |
| Owner/Operator Telephone:      | 253-922-8718               |
| Owner/Operator Telephone Ext:  | Not reported               |
| Owner/Operator Fax:            | Not reported               |
| Owner/Operator Email:          | Not reported               |

|                                |                            |
|--------------------------------|----------------------------|
| Owner/Operator Indicator:      | Owner                      |
| Owner/Operator Name:           | SMITH TRACTOR EQUIPMENT CO |
| Legal Status:                  | Private                    |
| Date Became Current:           | 1996-09-16 00:00:00.       |
| Date Ended Current:            | Not reported               |
| Owner/Operator Address:        | PO BOX 778                 |
| Owner/Operator City,State,Zip: | KENT, WA 98035             |
| Owner/Operator Telephone:      | 253-922-8718               |
| Owner/Operator Telephone Ext:  | Not reported               |
| Owner/Operator Fax:            | Not reported               |
| Owner/Operator Email:          | Not reported               |

|                           |                               |
|---------------------------|-------------------------------|
| Owner/Operator Indicator: | Owner                         |
| Owner/Operator Name:      | SMITH REAL ESTATE DEVELOPMENT |

Map ID  
Direction  
Distance  
Elevation

MAP FINDINGS

Site

Database(s)

EDR ID Number  
EPA ID Number

**PAPE MACHINERY TACOMA (Continued)**

**1001969539**

|                                |                               |
|--------------------------------|-------------------------------|
| Legal Status:                  | Private                       |
| Date Became Current:           | Not reported                  |
| Date Ended Current:            | Not reported                  |
| Owner/Operator Address:        | PO BOX 778                    |
| Owner/Operator City,State,Zip: | KENT, WA 98035                |
| Owner/Operator Telephone:      | 253-390-9255                  |
| Owner/Operator Telephone Ext:  | Not reported                  |
| Owner/Operator Fax:            | Not reported                  |
| Owner/Operator Email:          | Not reported                  |
| Owner/Operator Indicator:      | Owner                         |
| Owner/Operator Name:           | SMITH REAL ESTATE DEVELOPMENT |
| Legal Status:                  | Private                       |
| Date Became Current:           | Not reported                  |
| Date Ended Current:            | Not reported                  |
| Owner/Operator Address:        | PO BOX 778                    |
| Owner/Operator City,State,Zip: | KENT, WA 98035                |
| Owner/Operator Telephone:      | 253-390-9255                  |
| Owner/Operator Telephone Ext:  | Not reported                  |
| Owner/Operator Fax:            | Not reported                  |
| Owner/Operator Email:          | Not reported                  |
| Owner/Operator Indicator:      | Owner                         |
| Owner/Operator Name:           | SMITH REAL ESTATE DEVELOPMENT |
| Legal Status:                  | Tribal                        |
| Date Became Current:           | Not reported                  |
| Date Ended Current:            | Not reported                  |
| Owner/Operator Address:        | PO BOX 778                    |
| Owner/Operator City,State,Zip: | KENT, WA 98035                |
| Owner/Operator Telephone:      | 253-390-9255                  |
| Owner/Operator Telephone Ext:  | Not reported                  |
| Owner/Operator Fax:            | Not reported                  |
| Owner/Operator Email:          | Not reported                  |
| Owner/Operator Indicator:      | Owner                         |
| Owner/Operator Name:           | SMITH TRACTOR TACOMA          |
| Legal Status:                  | Private                       |
| Date Became Current:           | Not reported                  |
| Date Ended Current:            | Not reported                  |
| Owner/Operator Address:        | 3607 20TH ST E                |
| Owner/Operator City,State,Zip: | TACOMA, WA 98424              |
| Owner/Operator Telephone:      | 000-000-0000                  |
| Owner/Operator Telephone Ext:  | Not reported                  |
| Owner/Operator Fax:            | Not reported                  |
| Owner/Operator Email:          | Not reported                  |
| Owner/Operator Indicator:      | Operator                      |
| Owner/Operator Name:           | SMITH TRACTOR TACOMA          |
| Legal Status:                  | Private                       |
| Date Became Current:           | Not reported                  |
| Date Ended Current:            | Not reported                  |
| Owner/Operator Address:        | 3607 20TH ST E                |
| Owner/Operator City,State,Zip: | TACOMA, WA 98424              |
| Owner/Operator Telephone:      | 000-000-0000                  |
| Owner/Operator Telephone Ext:  | Not reported                  |
| Owner/Operator Fax:            | Not reported                  |
| Owner/Operator Email:          | Not reported                  |

Map ID  
Direction  
Distance  
Elevation

MAP FINDINGS

Site

Database(s)

EDR ID Number  
EPA ID Number

**PAPE MACHINERY TACOMA (Continued)**

**1001969539**

|                                |                            |
|--------------------------------|----------------------------|
| Owner/Operator Indicator:      | Owner                      |
| Owner/Operator Name:           | SMITH TRACTOR EQUIPMENT CO |
| Legal Status:                  | Private                    |
| Date Became Current:           | 1996-09-16 00:00:00.       |
| Date Ended Current:            | Not reported               |
| Owner/Operator Address:        | PO BOX 778                 |
| Owner/Operator City,State,Zip: | KENT, WA 98035             |
| Owner/Operator Telephone:      | 253-922-8718               |
| Owner/Operator Telephone Ext:  | Not reported               |
| Owner/Operator Fax:            | Not reported               |
| Owner/Operator Email:          | Not reported               |

|                                |                            |
|--------------------------------|----------------------------|
| Owner/Operator Indicator:      | Owner                      |
| Owner/Operator Name:           | SMITH TRACTOR EQUIPMENT CO |
| Legal Status:                  | Private                    |
| Date Became Current:           | 1996-09-16 00:00:00.       |
| Date Ended Current:            | Not reported               |
| Owner/Operator Address:        | PO BOX 778                 |
| Owner/Operator City,State,Zip: | KENT, WA 98035             |
| Owner/Operator Telephone:      | 253-922-8718               |
| Owner/Operator Telephone Ext:  | Not reported               |
| Owner/Operator Fax:            | Not reported               |
| Owner/Operator Email:          | Not reported               |

|                                |                            |
|--------------------------------|----------------------------|
| Owner/Operator Indicator:      | Owner                      |
| Owner/Operator Name:           | SMITH TRACTOR EQUIPMENT CO |
| Legal Status:                  | Private                    |
| Date Became Current:           | 1996-09-16 00:00:00.       |
| Date Ended Current:            | Not reported               |
| Owner/Operator Address:        | PO BOX 778                 |
| Owner/Operator City,State,Zip: | KENT, WA 98035             |
| Owner/Operator Telephone:      | 253-922-8718               |
| Owner/Operator Telephone Ext:  | Not reported               |
| Owner/Operator Fax:            | Not reported               |
| Owner/Operator Email:          | Not reported               |

|                                |                               |
|--------------------------------|-------------------------------|
| Owner/Operator Indicator:      | Owner                         |
| Owner/Operator Name:           | SMITH REAL ESTATE DEVELOPMENT |
| Legal Status:                  | Private                       |
| Date Became Current:           | Not reported                  |
| Date Ended Current:            | Not reported                  |
| Owner/Operator Address:        | PO BOX 778                    |
| Owner/Operator City,State,Zip: | KENT, WA 98035                |
| Owner/Operator Telephone:      | 253-390-9255                  |
| Owner/Operator Telephone Ext:  | Not reported                  |
| Owner/Operator Fax:            | Not reported                  |
| Owner/Operator Email:          | Not reported                  |

|                                |                            |
|--------------------------------|----------------------------|
| Owner/Operator Indicator:      | Operator                   |
| Owner/Operator Name:           | SMITH TRACTOR EQUIPMENT CO |
| Legal Status:                  | Private                    |
| Date Became Current:           | Not reported               |
| Date Ended Current:            | Not reported               |
| Owner/Operator Address:        | PO BOX 778                 |
| Owner/Operator City,State,Zip: | KENT, WA 98035             |
| Owner/Operator Telephone:      | 253-922-8718               |
| Owner/Operator Telephone Ext:  | Not reported               |

Map ID  
Direction  
Distance  
Elevation

MAP FINDINGS

Site

Database(s)

EDR ID Number  
EPA ID Number

**PAPE MACHINERY TACOMA (Continued)**

**1001969539**

|                                |                               |
|--------------------------------|-------------------------------|
| Owner/Operator Fax:            | Not reported                  |
| Owner/Operator Email:          | Not reported                  |
| Owner/Operator Indicator:      | Operator                      |
| Owner/Operator Name:           | SMITH TRACTOR EQUIPMENT CO    |
| Legal Status:                  | Private                       |
| Date Became Current:           | Not reported                  |
| Date Ended Current:            | Not reported                  |
| Owner/Operator Address:        | PO BOX 778                    |
| Owner/Operator City,State,Zip: | KENT, WA 98035                |
| Owner/Operator Telephone:      | 253-922-8718                  |
| Owner/Operator Telephone Ext:  | Not reported                  |
| Owner/Operator Fax:            | Not reported                  |
| Owner/Operator Email:          | Not reported                  |
| Owner/Operator Indicator:      | Owner                         |
| Owner/Operator Name:           | PAPE' MACHINERY               |
| Legal Status:                  | Private                       |
| Date Became Current:           | 2002-04-01 00:00:00.          |
| Date Ended Current:            | Not reported                  |
| Owner/Operator Address:        | 3607 20TH ST E                |
| Owner/Operator City,State,Zip: | TACOMA, WA 98424              |
| Owner/Operator Telephone:      | 541-683-5073                  |
| Owner/Operator Telephone Ext:  | Not reported                  |
| Owner/Operator Fax:            | Not reported                  |
| Owner/Operator Email:          | Not reported                  |
| Owner/Operator Indicator:      | Owner                         |
| Owner/Operator Name:           | PAPE' MACHINERY               |
| Legal Status:                  | Private                       |
| Date Became Current:           | 2002-04-01 00:00:00.          |
| Date Ended Current:            | Not reported                  |
| Owner/Operator Address:        | 3607 20TH ST. E               |
| Owner/Operator City,State,Zip: | TACOMA, WA 98424              |
| Owner/Operator Telephone:      | 541-683-5073                  |
| Owner/Operator Telephone Ext:  | Not reported                  |
| Owner/Operator Fax:            | Not reported                  |
| Owner/Operator Email:          | Not reported                  |
| Owner/Operator Indicator:      | Owner                         |
| Owner/Operator Name:           | PAPE' MACHINERY               |
| Legal Status:                  | Private                       |
| Date Became Current:           | 2002-04-01 00:00:00.          |
| Date Ended Current:            | Not reported                  |
| Owner/Operator Address:        | 3607 20TH ST. E               |
| Owner/Operator City,State,Zip: | TACOMA, WA 98424              |
| Owner/Operator Telephone:      | 541-683-5073                  |
| Owner/Operator Telephone Ext:  | Not reported                  |
| Owner/Operator Fax:            | Not reported                  |
| Owner/Operator Email:          | Not reported                  |
| Owner/Operator Indicator:      | Owner                         |
| Owner/Operator Name:           | SMITH REAL ESTATE DEVELOPMENT |
| Legal Status:                  | Private                       |
| Date Became Current:           | Not reported                  |
| Date Ended Current:            | Not reported                  |
| Owner/Operator Address:        | PO BOX 778                    |

Map ID  
Direction  
Distance  
Elevation

MAP FINDINGS

Site

Database(s)

EDR ID Number  
EPA ID Number

**PAPE MACHINERY TACOMA (Continued)**

**1001969539**

|                                |                               |
|--------------------------------|-------------------------------|
| Owner/Operator City,State,Zip: | KENT, WA 98035                |
| Owner/Operator Telephone:      | 253-390-9255                  |
| Owner/Operator Telephone Ext:  | Not reported                  |
| Owner/Operator Fax:            | Not reported                  |
| Owner/Operator Email:          | Not reported                  |
| Owner/Operator Indicator:      | Owner                         |
| Owner/Operator Name:           | SMITH TRACTOR TACOMA          |
| Legal Status:                  | Private                       |
| Date Became Current:           | Not reported                  |
| Date Ended Current:            | Not reported                  |
| Owner/Operator Address:        | 3607 20TH ST E                |
| Owner/Operator City,State,Zip: | TACOMA, WA 98424              |
| Owner/Operator Telephone:      | 000-000-0000                  |
| Owner/Operator Telephone Ext:  | Not reported                  |
| Owner/Operator Fax:            | Not reported                  |
| Owner/Operator Email:          | Not reported                  |
| Owner/Operator Indicator:      | Operator                      |
| Owner/Operator Name:           | SMITH TRACTOR TACOMA          |
| Legal Status:                  | Private                       |
| Date Became Current:           | Not reported                  |
| Date Ended Current:            | Not reported                  |
| Owner/Operator Address:        | 3607 20TH ST E                |
| Owner/Operator City,State,Zip: | TACOMA, WA 98424              |
| Owner/Operator Telephone:      | 000-000-0000                  |
| Owner/Operator Telephone Ext:  | Not reported                  |
| Owner/Operator Fax:            | Not reported                  |
| Owner/Operator Email:          | Not reported                  |
| Owner/Operator Indicator:      | Operator                      |
| Owner/Operator Name:           | SMITH TRACTOR EQUIPMENT CO    |
| Legal Status:                  | Private                       |
| Date Became Current:           | Not reported                  |
| Date Ended Current:            | Not reported                  |
| Owner/Operator Address:        | PO BOX 778                    |
| Owner/Operator City,State,Zip: | KENT, WA 98035                |
| Owner/Operator Telephone:      | 253-922-8718                  |
| Owner/Operator Telephone Ext:  | Not reported                  |
| Owner/Operator Fax:            | Not reported                  |
| Owner/Operator Email:          | Not reported                  |
| Owner/Operator Indicator:      | Owner                         |
| Owner/Operator Name:           | SMITH REAL ESTATE DEVELOPMENT |
| Legal Status:                  | Private                       |
| Date Became Current:           | Not reported                  |
| Date Ended Current:            | Not reported                  |
| Owner/Operator Address:        | PO BOX 778                    |
| Owner/Operator City,State,Zip: | KENT, WA 98035                |
| Owner/Operator Telephone:      | 253-390-9255                  |
| Owner/Operator Telephone Ext:  | Not reported                  |
| Owner/Operator Fax:            | Not reported                  |
| Owner/Operator Email:          | Not reported                  |
| Owner/Operator Indicator:      | Owner                         |
| Owner/Operator Name:           | SMITH REAL ESTATE DEVELOPMENT |
| Legal Status:                  | Private                       |

Map ID  
Direction  
Distance  
Elevation

MAP FINDINGS

Site

Database(s)

EDR ID Number  
EPA ID Number

**PAPE MACHINERY TACOMA (Continued)**

**1001969539**

|                                |                           |
|--------------------------------|---------------------------|
| Date Became Current:           | Not reported              |
| Date Ended Current:            | Not reported              |
| Owner/Operator Address:        | PO BOX 778                |
| Owner/Operator City,State,Zip: | KENT, WA 98035            |
| Owner/Operator Telephone:      | 253-390-9255              |
| Owner/Operator Telephone Ext:  | Not reported              |
| Owner/Operator Fax:            | Not reported              |
| Owner/Operator Email:          | Not reported              |
| Owner/Operator Indicator:      | Owner                     |
| Owner/Operator Name:           | PAPE' MACHINERY           |
| Legal Status:                  | Private                   |
| Date Became Current:           | 2002-04-01 00:00:00.      |
| Date Ended Current:            | Not reported              |
| Owner/Operator Address:        | 3607 20TH ST E            |
| Owner/Operator City,State,Zip: | TACOMA, WA 98424          |
| Owner/Operator Telephone:      | 541-683-5073              |
| Owner/Operator Telephone Ext:  | Not reported              |
| Owner/Operator Fax:            | Not reported              |
| Owner/Operator Email:          | Not reported              |
| Owner/Operator Indicator:      | Owner                     |
| Owner/Operator Name:           | PAPE' MACHINERY           |
| Legal Status:                  | Private                   |
| Date Became Current:           | 2002-04-01 00:00:00.      |
| Date Ended Current:            | Not reported              |
| Owner/Operator Address:        | 3607 20TH ST E            |
| Owner/Operator City,State,Zip: | TACOMA, WA 98424          |
| Owner/Operator Telephone:      | Not reported              |
| Owner/Operator Telephone Ext:  | Not reported              |
| Owner/Operator Fax:            | Not reported              |
| Owner/Operator Email:          | Not reported              |
| Owner/Operator Indicator:      | Operator                  |
| Owner/Operator Name:           | PAPE GROUP                |
| Legal Status:                  | Private                   |
| Date Became Current:           | Not reported              |
| Date Ended Current:            | Not reported              |
| Owner/Operator Address:        | 355 GOODPASTURE ISLAND RD |
| Owner/Operator City,State,Zip: | EUGENE, OR 97401          |
| Owner/Operator Telephone:      | 541-683-5073              |
| Owner/Operator Telephone Ext:  | Not reported              |
| Owner/Operator Fax:            | Not reported              |
| Owner/Operator Email:          | Not reported              |
| Owner/Operator Indicator:      | Operator                  |
| Owner/Operator Name:           | SMITH TRACTOR TACOMA      |
| Legal Status:                  | Private                   |
| Date Became Current:           | Not reported              |
| Date Ended Current:            | Not reported              |
| Owner/Operator Address:        | 3607 20TH ST E            |
| Owner/Operator City,State,Zip: | TACOMA, WA 98424          |
| Owner/Operator Telephone:      | 000-000-0000              |
| Owner/Operator Telephone Ext:  | Not reported              |
| Owner/Operator Fax:            | Not reported              |
| Owner/Operator Email:          | Not reported              |

Map ID  
Direction  
Distance  
Elevation

MAP FINDINGS

Site

Database(s)

EDR ID Number  
EPA ID Number

**PAPE MACHINERY TACOMA (Continued)**

**1001969539**

|                                |                               |
|--------------------------------|-------------------------------|
| Owner/Operator Indicator:      | Owner                         |
| Owner/Operator Name:           | SMITH REAL ESTATE DEVELOPMENT |
| Legal Status:                  | Private                       |
| Date Became Current:           | Not reported                  |
| Date Ended Current:            | Not reported                  |
| Owner/Operator Address:        | PO BOX 778                    |
| Owner/Operator City,State,Zip: | KENT, WA 98035                |
| Owner/Operator Telephone:      | 253-390-9255                  |
| Owner/Operator Telephone Ext:  | Not reported                  |
| Owner/Operator Fax:            | Not reported                  |
| Owner/Operator Email:          | Not reported                  |
| Owner/Operator Indicator:      | Operator                      |
| Owner/Operator Name:           | SMITH TRACTOR EQUIPMENT CO    |
| Legal Status:                  | Private                       |
| Date Became Current:           | Not reported                  |
| Date Ended Current:            | Not reported                  |
| Owner/Operator Address:        | PO BOX 778                    |
| Owner/Operator City,State,Zip: | KENT, WA 98035                |
| Owner/Operator Telephone:      | 253-922-8718                  |
| Owner/Operator Telephone Ext:  | Not reported                  |
| Owner/Operator Fax:            | Not reported                  |
| Owner/Operator Email:          | Not reported                  |
| Owner/Operator Indicator:      | Owner                         |
| Owner/Operator Name:           | SMITH TRACTOR EQUIPMENT CO    |
| Legal Status:                  | Private                       |
| Date Became Current:           | 1996-09-16 00:00:00.          |
| Date Ended Current:            | Not reported                  |
| Owner/Operator Address:        | PO BOX 778                    |
| Owner/Operator City,State,Zip: | KENT, WA 98035                |
| Owner/Operator Telephone:      | 253-922-8718                  |
| Owner/Operator Telephone Ext:  | Not reported                  |
| Owner/Operator Fax:            | Not reported                  |
| Owner/Operator Email:          | Not reported                  |
| Owner/Operator Indicator:      | Owner                         |
| Owner/Operator Name:           | SMITH REAL ESTATE DEVELOPMENT |
| Legal Status:                  | Private                       |
| Date Became Current:           | Not reported                  |
| Date Ended Current:            | Not reported                  |
| Owner/Operator Address:        | PO BOX 778                    |
| Owner/Operator City,State,Zip: | KENT, WA 98035                |
| Owner/Operator Telephone:      | 253-390-9255                  |
| Owner/Operator Telephone Ext:  | Not reported                  |
| Owner/Operator Fax:            | Not reported                  |
| Owner/Operator Email:          | Not reported                  |
| Owner/Operator Indicator:      | Operator                      |
| Owner/Operator Name:           | SMITH TRACTOR EQUIPMENT CO    |
| Legal Status:                  | Private                       |
| Date Became Current:           | Not reported                  |
| Date Ended Current:            | Not reported                  |
| Owner/Operator Address:        | PO BOX 778                    |
| Owner/Operator City,State,Zip: | KENT, WA 98035                |
| Owner/Operator Telephone:      | 253-922-8718                  |
| Owner/Operator Telephone Ext:  | Not reported                  |

Map ID  
Direction  
Distance  
Elevation

MAP FINDINGS

Site

Database(s)

EDR ID Number  
EPA ID Number

**PAPE MACHINERY TACOMA (Continued)**

**1001969539**

|                                |                               |
|--------------------------------|-------------------------------|
| Owner/Operator Fax:            | Not reported                  |
| Owner/Operator Email:          | Not reported                  |
| Owner/Operator Indicator:      | Owner                         |
| Owner/Operator Name:           | PAPE GROUP                    |
| Legal Status:                  | Private                       |
| Date Became Current:           | 2002-04-01 00:00:00.          |
| Date Ended Current:            | Not reported                  |
| Owner/Operator Address:        | 355 GOODPASTURE ISLAND RD     |
| Owner/Operator City,State,Zip: | EUGENE, OR 97401              |
| Owner/Operator Telephone:      | 541-683-5073                  |
| Owner/Operator Telephone Ext:  | Not reported                  |
| Owner/Operator Fax:            | Not reported                  |
| Owner/Operator Email:          | Not reported                  |
| Owner/Operator Indicator:      | Operator                      |
| Owner/Operator Name:           | PAPE' MACHINERY               |
| Legal Status:                  | Private                       |
| Date Became Current:           | Not reported                  |
| Date Ended Current:            | Not reported                  |
| Owner/Operator Address:        | 3607 20TH ST. E.              |
| Owner/Operator City,State,Zip: | TACOMA, WA 98424              |
| Owner/Operator Telephone:      | 253-922-8718                  |
| Owner/Operator Telephone Ext:  | Not reported                  |
| Owner/Operator Fax:            | Not reported                  |
| Owner/Operator Email:          | Not reported                  |
| Owner/Operator Indicator:      | Operator                      |
| Owner/Operator Name:           | PAPE' MACHINERY               |
| Legal Status:                  | Private                       |
| Date Became Current:           | Not reported                  |
| Date Ended Current:            | Not reported                  |
| Owner/Operator Address:        | 3607 20TH ST. E.              |
| Owner/Operator City,State,Zip: | TACOMA, WA 98424              |
| Owner/Operator Telephone:      | 253-922-8718                  |
| Owner/Operator Telephone Ext:  | Not reported                  |
| Owner/Operator Fax:            | Not reported                  |
| Owner/Operator Email:          | Not reported                  |
| Owner/Operator Indicator:      | Owner                         |
| Owner/Operator Name:           | SMITH REAL ESTATE DEVELOPMENT |
| Legal Status:                  | Private                       |
| Date Became Current:           | Not reported                  |
| Date Ended Current:            | Not reported                  |
| Owner/Operator Address:        | PO BOX 778                    |
| Owner/Operator City,State,Zip: | KENT, WA 98035                |
| Owner/Operator Telephone:      | 253-390-9255                  |
| Owner/Operator Telephone Ext:  | Not reported                  |
| Owner/Operator Fax:            | Not reported                  |
| Owner/Operator Email:          | Not reported                  |
| Owner/Operator Indicator:      | Owner                         |
| Owner/Operator Name:           | SMITH REAL ESTATE DEVELOPMENT |
| Legal Status:                  | Private                       |
| Date Became Current:           | Not reported                  |
| Date Ended Current:            | Not reported                  |
| Owner/Operator Address:        | PO BOX 778                    |



Map ID  
Direction  
Distance  
Elevation

MAP FINDINGS

Site

Database(s)

EDR ID Number  
EPA ID Number

**PAPE MACHINERY TACOMA (Continued)**

**1001969539**

|                                |                      |
|--------------------------------|----------------------|
| Owner/Operator City,State,Zip: | KENT, WA 98035       |
| Owner/Operator Telephone:      | 253-390-9255         |
| Owner/Operator Telephone Ext:  | Not reported         |
| Owner/Operator Fax:            | Not reported         |
| Owner/Operator Email:          | Not reported         |
| Owner/Operator Indicator:      | Owner                |
| Owner/Operator Name:           | PAPE' MACHINERY      |
| Legal Status:                  | Private              |
| Date Became Current:           | 2002-04-01 00:00:00. |
| Date Ended Current:            | Not reported         |
| Owner/Operator Address:        | 3607 20TH ST E       |
| Owner/Operator City,State,Zip: | TACOMA, WA 98424     |
| Owner/Operator Telephone:      | Not reported         |
| Owner/Operator Telephone Ext:  | Not reported         |
| Owner/Operator Fax:            | Not reported         |
| Owner/Operator Email:          | Not reported         |
| Owner/Operator Indicator:      | Owner                |
| Owner/Operator Name:           | PAPE' MACHINERY P    |
| Legal Status:                  | Private              |
| Date Became Current:           | 2002-04-01 00:00:00. |
| Date Ended Current:            | Not reported         |
| Owner/Operator Address:        | 3607 20TH ST. E      |
| Owner/Operator City,State,Zip: | TACOMA, WA 98424     |
| Owner/Operator Telephone:      | 541-683-5073         |
| Owner/Operator Telephone Ext:  | Not reported         |
| Owner/Operator Fax:            | Not reported         |
| Owner/Operator Email:          | Not reported         |
| Owner/Operator Indicator:      | Operator             |
| Owner/Operator Name:           | PAPE' MACHINERY P    |
| Legal Status:                  | Private              |
| Date Became Current:           | 2002-04-01 00:00:00. |
| Date Ended Current:            | Not reported         |
| Owner/Operator Address:        | 3607 20TH ST. E.     |
| Owner/Operator City,State,Zip: | TACOMA, WA 98424     |
| Owner/Operator Telephone:      | 253-922-8718         |
| Owner/Operator Telephone Ext:  | Not reported         |
| Owner/Operator Fax:            | Not reported         |
| Owner/Operator Email:          | Not reported         |
| Owner/Operator Indicator:      | Operator             |
| Owner/Operator Name:           | PAPE' MACHINERY      |
| Legal Status:                  | Private              |
| Date Became Current:           | Not reported         |
| Date Ended Current:            | Not reported         |
| Owner/Operator Address:        | 3607 20TH ST. E.     |
| Owner/Operator City,State,Zip: | TACOMA, WA 98424     |
| Owner/Operator Telephone:      | 253-922-8718         |
| Owner/Operator Telephone Ext:  | Not reported         |
| Owner/Operator Fax:            | Not reported         |
| Owner/Operator Email:          | Not reported         |
| Owner/Operator Indicator:      | Owner                |
| Owner/Operator Name:           | SMITH TRACTOR TACOMA |
| Legal Status:                  | Private              |

Map ID  
Direction  
Distance  
Elevation

MAP FINDINGS

Site

Database(s)

EDR ID Number  
EPA ID Number

**PAPE MACHINERY TACOMA (Continued)**

**1001969539**

Date Became Current: Not reported  
Date Ended Current: Not reported  
Owner/Operator Address: 3607 20TH ST E  
Owner/Operator City,State,Zip: TACOMA, WA 98424  
Owner/Operator Telephone: 000-000-0000  
Owner/Operator Telephone Ext: Not reported  
Owner/Operator Fax: Not reported  
Owner/Operator Email: Not reported

Owner/Operator Indicator: Operator  
Owner/Operator Name: SMITH TRACTOR TACOMA  
Legal Status: Private  
Date Became Current: Not reported  
Date Ended Current: Not reported  
Owner/Operator Address: 3607 20TH ST E  
Owner/Operator City,State,Zip: TACOMA, WA 98424  
Owner/Operator Telephone: 000-000-0000  
Owner/Operator Telephone Ext: Not reported  
Owner/Operator Fax: Not reported  
Owner/Operator Email: Not reported

Owner/Operator Indicator: Operator  
Owner/Operator Name: PAPE' MACHINERY  
Legal Status: Private  
Date Became Current: Not reported  
Date Ended Current: Not reported  
Owner/Operator Address: 3607 20TH ST. E.  
Owner/Operator City,State,Zip: TACOMA, WA 98424  
Owner/Operator Telephone: 253-922-8718  
Owner/Operator Telephone Ext: Not reported  
Owner/Operator Fax: Not reported  
Owner/Operator Email: Not reported

Owner/Operator Indicator: Owner  
Owner/Operator Name: PAPE' MACHINERY  
Legal Status: Private  
Date Became Current: 2002-04-01 00:00:00.  
Date Ended Current: Not reported  
Owner/Operator Address: 3607 20TH ST. E  
Owner/Operator City,State,Zip: TACOMA, WA 98424  
Owner/Operator Telephone: 541-683-5073  
Owner/Operator Telephone Ext: Not reported  
Owner/Operator Fax: Not reported  
Owner/Operator Email: Not reported

Owner/Operator Indicator: Owner  
Owner/Operator Name: SMITH REAL ESTATE DEVELOPMENT  
Legal Status: Private  
Date Became Current: Not reported  
Date Ended Current: Not reported  
Owner/Operator Address: PO BOX 778  
Owner/Operator City,State,Zip: KENT, WA 98035  
Owner/Operator Telephone: 253-390-9255  
Owner/Operator Telephone Ext: Not reported  
Owner/Operator Fax: Not reported  
Owner/Operator Email: Not reported

Map ID  
Direction  
Distance  
Elevation

MAP FINDINGS

Site

Database(s)

EDR ID Number  
EPA ID Number

**PAPE MACHINERY TACOMA (Continued)**

**1001969539**

|                                |                               |
|--------------------------------|-------------------------------|
| Owner/Operator Indicator:      | Owner                         |
| Owner/Operator Name:           | SMITH TRACTOR TACOMA          |
| Legal Status:                  | Private                       |
| Date Became Current:           | Not reported                  |
| Date Ended Current:            | Not reported                  |
| Owner/Operator Address:        | 3607 20TH ST E                |
| Owner/Operator City,State,Zip: | TACOMA, WA 98424              |
| Owner/Operator Telephone:      | 000-000-0000                  |
| Owner/Operator Telephone Ext:  | Not reported                  |
| Owner/Operator Fax:            | Not reported                  |
| Owner/Operator Email:          | Not reported                  |
| Owner/Operator Indicator:      | Owner                         |
| Owner/Operator Name:           | SMITH TRACTOR TACOMA          |
| Legal Status:                  | Private                       |
| Date Became Current:           | Not reported                  |
| Date Ended Current:            | Not reported                  |
| Owner/Operator Address:        | 3607 20TH ST E                |
| Owner/Operator City,State,Zip: | TACOMA, WA 98424              |
| Owner/Operator Telephone:      | 000-000-0000                  |
| Owner/Operator Telephone Ext:  | Not reported                  |
| Owner/Operator Fax:            | Not reported                  |
| Owner/Operator Email:          | Not reported                  |
| Owner/Operator Indicator:      | Owner                         |
| Owner/Operator Name:           | SMITH TRACTOR EQUIPMENT CO    |
| Legal Status:                  | Private                       |
| Date Became Current:           | 1996-09-16 00:00:00.          |
| Date Ended Current:            | Not reported                  |
| Owner/Operator Address:        | PO BOX 778                    |
| Owner/Operator City,State,Zip: | KENT, WA 98035                |
| Owner/Operator Telephone:      | 253-922-8718                  |
| Owner/Operator Telephone Ext:  | Not reported                  |
| Owner/Operator Fax:            | Not reported                  |
| Owner/Operator Email:          | Not reported                  |
| Owner/Operator Indicator:      | Owner                         |
| Owner/Operator Name:           | SMITH REAL ESTATE DEVELOPMENT |
| Legal Status:                  | Private                       |
| Date Became Current:           | Not reported                  |
| Date Ended Current:            | Not reported                  |
| Owner/Operator Address:        | PO BOX 778                    |
| Owner/Operator City,State,Zip: | KENT, WA 98035                |
| Owner/Operator Telephone:      | 253-390-9255                  |
| Owner/Operator Telephone Ext:  | Not reported                  |
| Owner/Operator Fax:            | Not reported                  |
| Owner/Operator Email:          | Not reported                  |
| Owner/Operator Indicator:      | Owner                         |
| Owner/Operator Name:           | SMITH TRACTOR TACOMA          |
| Legal Status:                  | Private                       |
| Date Became Current:           | Not reported                  |
| Date Ended Current:            | Not reported                  |
| Owner/Operator Address:        | 3607 20TH ST E                |
| Owner/Operator City,State,Zip: | TACOMA, WA 98424              |
| Owner/Operator Telephone:      | 000-000-0000                  |
| Owner/Operator Telephone Ext:  | Not reported                  |

Map ID  
Direction  
Distance  
Elevation

MAP FINDINGS

Site

Database(s)

EDR ID Number  
EPA ID Number

**PAPE MACHINERY TACOMA (Continued)**

**1001969539**

|                                |                               |
|--------------------------------|-------------------------------|
| Owner/Operator Fax:            | Not reported                  |
| Owner/Operator Email:          | Not reported                  |
| Owner/Operator Indicator:      | Operator                      |
| Owner/Operator Name:           | SMITH TRACTOR EQUIPMENT CO    |
| Legal Status:                  | Private                       |
| Date Became Current:           | Not reported                  |
| Date Ended Current:            | Not reported                  |
| Owner/Operator Address:        | PO BOX 778                    |
| Owner/Operator City,State,Zip: | KENT, WA 98035                |
| Owner/Operator Telephone:      | 253-922-8718                  |
| Owner/Operator Telephone Ext:  | Not reported                  |
| Owner/Operator Fax:            | Not reported                  |
| Owner/Operator Email:          | Not reported                  |
| Owner/Operator Indicator:      | Owner                         |
| Owner/Operator Name:           | SMITH REAL ESTATE DEVELOPMENT |
| Legal Status:                  | Private                       |
| Date Became Current:           | Not reported                  |
| Date Ended Current:            | Not reported                  |
| Owner/Operator Address:        | PO BOX 778                    |
| Owner/Operator City,State,Zip: | KENT, WA 98035                |
| Owner/Operator Telephone:      | 253-390-9255                  |
| Owner/Operator Telephone Ext:  | Not reported                  |
| Owner/Operator Fax:            | Not reported                  |
| Owner/Operator Email:          | Not reported                  |
| Owner/Operator Indicator:      | Operator                      |
| Owner/Operator Name:           | PAPE' MACHINERY               |
| Legal Status:                  | Private                       |
| Date Became Current:           | Not reported                  |
| Date Ended Current:            | Not reported                  |
| Owner/Operator Address:        | 3607 20TH ST. E.              |
| Owner/Operator City,State,Zip: | TACOMA, WA 98424              |
| Owner/Operator Telephone:      | 253-922-8718                  |
| Owner/Operator Telephone Ext:  | Not reported                  |
| Owner/Operator Fax:            | Not reported                  |
| Owner/Operator Email:          | Not reported                  |
| Owner/Operator Indicator:      | Owner                         |
| Owner/Operator Name:           | PAPE' MACHINERY               |
| Legal Status:                  | Private                       |
| Date Became Current:           | 2002-04-01 00:00:00.          |
| Date Ended Current:            | Not reported                  |
| Owner/Operator Address:        | 3607 20TH ST E                |
| Owner/Operator City,State,Zip: | TACOMA, WA 98424              |
| Owner/Operator Telephone:      | 541-683-5073                  |
| Owner/Operator Telephone Ext:  | Not reported                  |
| Owner/Operator Fax:            | Not reported                  |
| Owner/Operator Email:          | Not reported                  |
| Owner/Operator Indicator:      | Operator                      |
| Owner/Operator Name:           | PAPE' MACHINERY               |
| Legal Status:                  | Private                       |
| Date Became Current:           | Not reported                  |
| Date Ended Current:            | Not reported                  |
| Owner/Operator Address:        | 3607 20TH ST. E.              |

Map ID  
Direction  
Distance  
Elevation

MAP FINDINGS

Site

Database(s)

EDR ID Number  
EPA ID Number

**PAPE MACHINERY TACOMA (Continued)**

**1001969539**

Owner/Operator City,State,Zip: TACOMA, WA 98424  
Owner/Operator Telephone: 253-922-8718  
Owner/Operator Telephone Ext: Not reported  
Owner/Operator Fax: Not reported  
Owner/Operator Email: Not reported

Owner/Operator Indicator: Operator  
Owner/Operator Name: PAPE' MACHINERY  
Legal Status: Private  
Date Became Current: 2002-04-01 00:00:00.  
Date Ended Current: Not reported  
Owner/Operator Address: 3607 20TH ST. E.  
Owner/Operator City,State,Zip: TACOMA, WA 98424  
Owner/Operator Telephone: Not reported  
Owner/Operator Telephone Ext: Not reported  
Owner/Operator Fax: Not reported  
Owner/Operator Email: Not reported

Owner/Operator Indicator: Operator  
Owner/Operator Name: PAPE' MACHINERY  
Legal Status: Private  
Date Became Current: 2002-04-01 00:00:00.  
Date Ended Current: Not reported  
Owner/Operator Address: 3607 20TH ST. E.  
Owner/Operator City,State,Zip: TACOMA, WA 98424  
Owner/Operator Telephone: Not reported  
Owner/Operator Telephone Ext: Not reported  
Owner/Operator Fax: Not reported  
Owner/Operator Email: Not reported

**Historic Generators:**

Receive Date: 2003-03-03 00:00:00.0  
Handler Name: SMITH TRACTOR TACOMA  
Federal Waste Generator Description: Not a generator, verified  
State District Owner: WA  
Large Quantity Handler of Universal Waste: No  
Recognized Trader Importer: No  
Recognized Trader Exporter: No  
Spent Lead Acid Battery Importer: No  
Spent Lead Acid Battery Exporter: No  
Current Record: No  
Non Storage Recycler Activity: Not reported  
Electronic Manifest Broker: Not reported

Receive Date: 2007-03-28 00:00:00.0  
Handler Name: PAPE MACHINERY TACOMA  
Federal Waste Generator Description: Not a generator, verified  
State District Owner: WA  
Large Quantity Handler of Universal Waste: No  
Recognized Trader Importer: No  
Recognized Trader Exporter: No  
Spent Lead Acid Battery Importer: No  
Spent Lead Acid Battery Exporter: No  
Current Record: No  
Non Storage Recycler Activity: Not reported  
Electronic Manifest Broker: Not reported

Map ID  
Direction  
Distance  
Elevation

MAP FINDINGS

Site

Database(s)

EDR ID Number  
EPA ID Number

**PAPE MACHINERY TACOMA (Continued)**

**1001969539**

Receive Date: 2007-03-29 00:00:00.0  
Handler Name: PAPE MACHINERY TACOMA  
Federal Waste Generator Description: Not a generator, verified  
State District Owner: WA  
Large Quantity Handler of Universal Waste: No  
Recognized Trader Importer: No  
Recognized Trader Exporter: No  
Spent Lead Acid Battery Importer: No  
Spent Lead Acid Battery Exporter: No  
Current Record: Yes  
Non Storage Recycler Activity: Not reported  
Electronic Manifest Broker: Not reported

Receive Date: 1993-12-31 00:00:00.0  
Handler Name: SMITH TRACTOR TACOMA  
Federal Waste Generator Description: Small Quantity Generator  
State District Owner: WA  
Large Quantity Handler of Universal Waste: No  
Recognized Trader Importer: No  
Recognized Trader Exporter: No  
Spent Lead Acid Battery Importer: No  
Spent Lead Acid Battery Exporter: No  
Current Record: No  
Non Storage Recycler Activity: Not reported  
Electronic Manifest Broker: Not reported

Receive Date: 1994-01-01 00:00:00.0  
Handler Name: SMITH TRACTOR TACOMA  
Federal Waste Generator Description: Not a generator, verified  
State District Owner: WA  
Large Quantity Handler of Universal Waste: No  
Recognized Trader Importer: No  
Recognized Trader Exporter: No  
Spent Lead Acid Battery Importer: No  
Spent Lead Acid Battery Exporter: No  
Current Record: No  
Non Storage Recycler Activity: Not reported  
Electronic Manifest Broker: Not reported

Receive Date: 1995-01-01 00:00:00.0  
Handler Name: SMITH TRACTOR TACOMA  
Federal Waste Generator Description: Not a generator, verified  
State District Owner: WA  
Large Quantity Handler of Universal Waste: No  
Recognized Trader Importer: No  
Recognized Trader Exporter: No  
Spent Lead Acid Battery Importer: No  
Spent Lead Acid Battery Exporter: No  
Current Record: No  
Non Storage Recycler Activity: Not reported  
Electronic Manifest Broker: Not reported

Receive Date: 1996-03-01 00:00:00.0  
Handler Name: SMITH TRACTOR TACOMA  
Federal Waste Generator Description: Small Quantity Generator  
State District Owner: WA  
Large Quantity Handler of Universal Waste: No

Map ID  
Direction  
Distance  
Elevation

MAP FINDINGS

Site

Database(s)

EDR ID Number  
EPA ID Number

**PAPE MACHINERY TACOMA (Continued)**

**1001969539**

|  |   |
|--|---|
| Recognized Trader Importer:                | No  |
| Recognized Trader Exporter:                | No  |
| Spent Lead Acid Battery Importer:          | No  |
| Spent Lead Acid Battery Exporter:          | No  |
| Current Record:                            | No  |
| Non Storage Recycler Activity:             | Not reported                                  |
| Electronic Manifest Broker:                | Not reported                                  |
| Receive Date:                              | 1997-04-02 00:00:00.0                         |
| Handler Name:                              | SMITH TRACTOR TACOMA                          |
| Federal Waste Generator Description:       | Conditionally Exempt Small Quantity Generator |
| State District Owner:                      | WA  |
| Large Quantity Handler of Universal Waste: | No  |
| Recognized Trader Importer:                | No  |
| Recognized Trader Exporter:                | No  |
| Spent Lead Acid Battery Importer:          | No  |
| Spent Lead Acid Battery Exporter:          | No  |
| Current Record:                            | No  |
| Non Storage Recycler Activity:             | Not reported                                  |
| Electronic Manifest Broker:                | Not reported                                  |
| Receive Date:                              | 1998-03-05 00:00:00.0                         |
| Handler Name:                              | SMITH TRACTOR TACOMA                          |
| Federal Waste Generator Description:       | Not a generator, verified                     |
| State District Owner:                      | WA  |
| Large Quantity Handler of Universal Waste: | No  |
| Recognized Trader Importer:                | No  |
| Recognized Trader Exporter:                | No  |
| Spent Lead Acid Battery Importer:          | No  |
| Spent Lead Acid Battery Exporter:          | No  |
| Current Record:                            | No  |
| Non Storage Recycler Activity:             | Not reported                                  |
| Electronic Manifest Broker:                | Not reported                                  |
| Receive Date:                              | 1999-03-11 00:00:00.0                         |
| Handler Name:                              | SMITH TRACTOR TACOMA                          |
| Federal Waste Generator Description:       | Conditionally Exempt Small Quantity Generator |
| State District Owner:                      | WA  |
| Large Quantity Handler of Universal Waste: | No  |
| Recognized Trader Importer:                | No  |
| Recognized Trader Exporter:                | No  |
| Spent Lead Acid Battery Importer:          | No  |
| Spent Lead Acid Battery Exporter:          | No  |
| Current Record:                            | No  |
| Non Storage Recycler Activity:             | Not reported                                  |
| Electronic Manifest Broker:                | Not reported                                  |
| Receive Date:                              | 2000-02-24 00:00:00.0                         |
| Handler Name:                              | SMITH TRACTOR TACOMA                          |
| Federal Waste Generator Description:       | Not a generator, verified                     |
| State District Owner:                      | WA  |
| Large Quantity Handler of Universal Waste: | No  |
| Recognized Trader Importer:                | No  |
| Recognized Trader Exporter:                | No  |
| Spent Lead Acid Battery Importer:          | No  |
| Spent Lead Acid Battery Exporter:          | No  |
| Current Record:                            | No  |

Map ID  
Direction  
Distance  
Elevation

MAP FINDINGS

Site

Database(s)

EDR ID Number  
EPA ID Number

**PAPE MACHINERY TACOMA (Continued)**

**1001969539**

|  |   |
|--|---|
| Non Storage Recycler Activity:             | Not reported                                  |
| Electronic Manifest Broker:                | Not reported                                  |
| Receive Date:                              | 2001-03-13 00:00:00.0                         |
| Handler Name:                              | SMITH TRACTOR TACOMA                          |
| Federal Waste Generator Description:       | Conditionally Exempt Small Quantity Generator |
| State District Owner:                      | WA  |
| Large Quantity Handler of Universal Waste: | No  |
| Recognized Trader Importer:                | No  |
| Recognized Trader Exporter:                | No  |
| Spent Lead Acid Battery Importer:          | No  |
| Spent Lead Acid Battery Exporter:          | No  |
| Current Record:                            | No  |
| Non Storage Recycler Activity:             | Not reported                                  |
| Electronic Manifest Broker:                | Not reported                                  |
| Receive Date:                              | 2002-03-01 00:00:00.0                         |
| Handler Name:                              | SMITH TRACTOR TACOMA                          |
| Federal Waste Generator Description:       | Conditionally Exempt Small Quantity Generator |
| State District Owner:                      | WA  |
| Large Quantity Handler of Universal Waste: | No  |
| Recognized Trader Importer:                | No  |
| Recognized Trader Exporter:                | No  |
| Spent Lead Acid Battery Importer:          | No  |
| Spent Lead Acid Battery Exporter:          | No  |
| Current Record:                            | No  |
| Non Storage Recycler Activity:             | Not reported                                  |
| Electronic Manifest Broker:                | Not reported                                  |
| Receive Date:                              | 2003-03-03 00:00:00.0                         |
| Handler Name:                              | SMITH TRACTOR TACOMA                          |
| Federal Waste Generator Description:       | Conditionally Exempt Small Quantity Generator |
| State District Owner:                      | WA  |
| Large Quantity Handler of Universal Waste: | No  |
| Recognized Trader Importer:                | No  |
| Recognized Trader Exporter:                | No  |
| Spent Lead Acid Battery Importer:          | No  |
| Spent Lead Acid Battery Exporter:          | No  |
| Current Record:                            | No  |
| Non Storage Recycler Activity:             | Not reported                                  |
| Electronic Manifest Broker:                | Not reported                                  |
| Receive Date:                              | 2004-02-18 00:00:00.0                         |
| Handler Name:                              | PAPE MACHINERY TACOMA                         |
| Federal Waste Generator Description:       | Not a generator, verified                     |
| State District Owner:                      | WA  |
| Large Quantity Handler of Universal Waste: | No  |
| Recognized Trader Importer:                | No  |
| Recognized Trader Exporter:                | No  |
| Spent Lead Acid Battery Importer:          | No  |
| Spent Lead Acid Battery Exporter:          | No  |
| Current Record:                            | No  |
| Non Storage Recycler Activity:             | Not reported                                  |
| Electronic Manifest Broker:                | Not reported                                  |
| Receive Date:                              | 2005-05-16 00:00:00.0                         |
| Handler Name:                              | PAPE MACHINERY TACOMA                         |



Map ID  
Direction  
Distance  
Elevation

MAP FINDINGS

Site

Database(s)

EDR ID Number  
EPA ID Number

**PAPE MACHINERY TACOMA (Continued)**

**1001969539**

|  |   |
|--|---|
| Federal Waste Generator Description:       | Not a generator, verified                     |
| State District Owner:                      | WA  |
| Large Quantity Handler of Universal Waste: | No  |
| Recognized Trader Importer:                | No  |
| Recognized Trader Exporter:                | No  |
| Spent Lead Acid Battery Importer:          | No  |
| Spent Lead Acid Battery Exporter:          | No  |
| Current Record:                            | No  |
| Non Storage Recycler Activity:             | Not reported                                  |
| Electronic Manifest Broker:                | Not reported                                  |
| Receive Date:                              | 2006-04-17 00:00:00.0                         |
| Handler Name:                              | PAPE MACHINERY TACOMA                         |
| Federal Waste Generator Description:       | Conditionally Exempt Small Quantity Generator |
| State District Owner:                      | WA  |
| Large Quantity Handler of Universal Waste: | No  |
| Recognized Trader Importer:                | No  |
| Recognized Trader Exporter:                | No  |
| Spent Lead Acid Battery Importer:          | No  |
| Spent Lead Acid Battery Exporter:          | No  |
| Current Record:                            | No  |
| Non Storage Recycler Activity:             | Not reported                                  |
| Electronic Manifest Broker:                | Not reported                                  |
| Receive Date:                              | 2006-04-17 00:00:00.0                         |
| Handler Name:                              | PAPE MACHINERY TACOMA                         |
| Federal Waste Generator Description:       | Conditionally Exempt Small Quantity Generator |
| State District Owner:                      | WA  |
| Large Quantity Handler of Universal Waste: | No  |
| Recognized Trader Importer:                | No  |
| Recognized Trader Exporter:                | No  |
| Spent Lead Acid Battery Importer:          | No  |
| Spent Lead Acid Battery Exporter:          | No  |
| Current Record:                            | No  |
| Non Storage Recycler Activity:             | Not reported                                  |
| Electronic Manifest Broker:                | Not reported                                  |
| Receive Date:                              | 2007-03-28 00:00:00.0                         |
| Handler Name:                              | PAPE MACHINERY TACOMA                         |
| Federal Waste Generator Description:       | Conditionally Exempt Small Quantity Generator |
| State District Owner:                      | WA  |
| Large Quantity Handler of Universal Waste: | No  |
| Recognized Trader Importer:                | No  |
| Recognized Trader Exporter:                | No  |
| Spent Lead Acid Battery Importer:          | No  |
| Spent Lead Acid Battery Exporter:          | No  |
| Current Record:                            | No  |
| Non Storage Recycler Activity:             | Not reported                                  |
| Electronic Manifest Broker:                | Not reported                                  |
| Receive Date:                              | 1993-09-01 00:00:00.0                         |
| Handler Name:                              | SMITH TRACTOR & EQUIPMENT CO                  |
| Federal Waste Generator Description:       | Large Quantity Generator                      |
| State District Owner:                      | Not reported                                  |
| Large Quantity Handler of Universal Waste: | No  |
| Recognized Trader Importer:                | No  |
| Recognized Trader Exporter:                | No  |

Map ID  
Direction  
Distance  
Elevation

MAP FINDINGS

Site

Database(s)

EDR ID Number  
EPA ID Number

**PAPE MACHINERY TACOMA (Continued)**

**1001969539**

|  |                              |
|--|------------------------------|
| Spent Lead Acid Battery Importer:          | No                           |
| Spent Lead Acid Battery Exporter:          | No                           |
| Current Record:                            | No                           |
| Non Storage Recycler Activity:             | Not reported                 |
| Electronic Manifest Broker:                | Not reported                 |
| Receive Date:                              | 1994-03-31 00:00:00.0        |
| Handler Name:                              | SMITH TRACTOR & EQUIPMENT CO |
| Federal Waste Generator Description:       | Large Quantity Generator     |
| State District Owner:                      | Not reported                 |
| Large Quantity Handler of Universal Waste: | No                           |
| Recognized Trader Importer:                | No                           |
| Recognized Trader Exporter:                | No                           |
| Spent Lead Acid Battery Importer:          | No                           |
| Spent Lead Acid Battery Exporter:          | No                           |
| Current Record:                            | No                           |
| Non Storage Recycler Activity:             | Not reported                 |
| Electronic Manifest Broker:                | Not reported                 |
| Receive Date:                              | 2003-12-31 00:00:00.0        |
| Handler Name:                              | PAPE MACHINERY TACOMA        |
| Federal Waste Generator Description:       | Not a generator, verified    |
| State District Owner:                      | WA                           |
| Large Quantity Handler of Universal Waste: | No                           |
| Recognized Trader Importer:                | No                           |
| Recognized Trader Exporter:                | No                           |
| Spent Lead Acid Battery Importer:          | No                           |
| Spent Lead Acid Battery Exporter:          | No                           |
| Current Record:                            | No                           |
| Non Storage Recycler Activity:             | Not reported                 |
| Electronic Manifest Broker:                | Not reported                 |
| Receive Date:                              | 2005-12-31 00:00:00.0        |
| Handler Name:                              | PAPE MACHINERY TACOMA        |
| Federal Waste Generator Description:       | Not a generator, verified    |
| State District Owner:                      | WA                           |
| Large Quantity Handler of Universal Waste: | No                           |
| Recognized Trader Importer:                | No                           |
| Recognized Trader Exporter:                | No                           |
| Spent Lead Acid Battery Importer:          | No                           |
| Spent Lead Acid Battery Exporter:          | No                           |
| Current Record:                            | No                           |
| Non Storage Recycler Activity:             | Not reported                 |
| Electronic Manifest Broker:                | Not reported                 |

List of NAICS Codes and Descriptions:

|                    |  |
|--------------------|--|
| NAICS Code:        | 42181  |
| NAICS Description: | CONSTRUCTION AND MINING (EXCEPT OIL WELL) MACHINERY AND EQUIPMENT WHOLESALESA          |
| NAICS Code:        | 42182  |
| NAICS Description: | FARM AND GARDEN MACHINERY AND EQUIPMENT WHOLESALESA                                    |
| NAICS Code:        | 42381  |
| NAICS Description: | CONSTRUCTION AND MINING (EXCEPT OIL WELL) MACHINERY AND EQUIPMENT MERCHANT WHOLESALESA |

Map ID  
Direction  
Distance  
Elevation

MAP FINDINGS

Site

Database(s)

EDR ID Number  
EPA ID Number

**PAPE MACHINERY TACOMA (Continued)**

**1001969539**

Facility Has Received Notices of Violation:

No Violations Found:

Evaluation Action Summary:

No Evaluations Found:

**FINDS:**

Registry ID: 110005365666

[Click Here:](#)

Environmental Interest/Information System:

Washington Facility / Site Identification System (WA-FSIS) provides a means to query and display data maintained by the Washington Department of Ecology. This system contains key information for each facility/site that is currently, or has been, of interest to the Air Quality, Dam Safety, Hazardous Waste, Toxics Cleanup, and Water Quality Programs.

RCRAInfo is a national information system that supports the Resource Conservation and Recovery Act (RCRA) program through the tracking of events and activities related to facilities that generate, transport, and treat, store, or dispose of hazardous waste. RCRAInfo allows RCRA program staff to track the notification, permit, compliance, and corrective action activities required under RCRA.

US National Pollutant Discharge Elimination System (NPDES) module of the Compliance Information System (ICIS) tracks surface water permits issued under the Clean Water Act. Under NPDES, all facilities that discharge pollutants from any point source into waters of the United States are required to obtain a permit. The permit will likely contain limits on what can be discharged, impose monitoring and reporting requirements, and include other provisions to ensure that the discharge does not adversely affect water quality.

HAZARDOUS WASTE BIENNIAL REPORTER

[Click this hyperlink](#) while viewing on your computer to access additional FINDS: detail in the EDR Site Report.

**ECHO:**

|                 |   |
|-----------------|---|
| Envid:          | 1001969539  |
| Registry ID:    | 110005365666  |
| DFR URL:        | <a href="http://echo.epa.gov/detailed-facility-report?fid=110005365666">http://echo.epa.gov/detailed-facility-report?fid=110005365666</a> |
| Name:           | PAPE MACHINERY TACOMA   |
| Address:        | 3607 20TH ST E  |
| City,State,Zip: | TACOMA, WA 98424  |

**WA MANIFEST:**

|                        |                       |
|------------------------|-----------------------|
| Name:                  | PAPE MACHINERY TACOMA |
| Address:               | 3607 20TH ST E        |
| City,State,Zip:        | TACOMA, WA 98424      |
| Facility Address 2:    | Not reported          |
| Facility ID:           | 72626264              |
| EPA ID:                | WAD988492922          |
| NAICS:                 | 42381                 |
| State Waste Code Desc: | Not reported          |

Map ID  
Direction  
Distance  
Elevation

MAP FINDINGS

Site

Database(s)

EDR ID Number  
EPA ID Number

**PAPE MACHINERY TACOMA (Continued)**

**1001969539**

|   |                               |
|---|-------------------------------|
| Federal Waste Code Desc:                            | Not reported                  |
| Form Comm:  | Not reported                  |
| Data Year:  | Not reported                  |
| Permit by Rule:                                     | No                            |
| Mailing Address 2:                                  | Not reported                  |
| Treatment by Generator:                             | No                            |
| Mixed Radioactive Waste:                            | No                            |
| Importer of Hazardous Waste:                        | No                            |
| Immediate Recycler:                                 | No                            |
| Treatment/Storage/Disposal/Recycling Facility:      | No                            |
| Generator of Dangerous Fuel Waste:                  | No                            |
| Generator Marketing to Burner:                      | No                            |
| Other Marketers (i.e., blender, distributor, etc.): | No                            |
| Utility Boiler Burner:                              | No                            |
| Industry Boiler Burner:                             | No                            |
| Industrial Furnace:                                 | No                            |
| Smelter Defferal:                                   | No                            |
| Universal Waste:                                    | Not reported                  |
| Off-Specification:                                  | Not reported                  |
| LN Address 2:                                       | Not reported                  |
| Tax Reg #:  | 278049810                     |
| Business Type:                                      | dealership                    |
| Mail Name:  | Pape' Machinery               |
| Mailing Address:                                    | 3607 20TH ST E                |
| Mailing City,State,Zip:                             | TACOMA, WA 98424              |
| Legal Organization Name:                            | Pape' Machinery               |
| Legal Organization Type:                            | Private                       |
| Legal Contact:                                      | Not reported                  |
| Legal Address:                                      | 3607 20TH ST E                |
| Legal Address 2:                                    | Not reported                  |
| Legal City,State,Zip:                               | TACOMA, WA 98424              |
| Legal Phone Number:                                 | 5416835073                    |
| Legal Effective Date:                               | 04/01/2002                    |
| Land Organization Name:                             | Smith Real Estate Development |
| Land Organization Type:                             | Private                       |
| Land Contact:                                       | Not reported                  |
| Land Address:                                       | PO BOX 778                    |
| Land City,State,Zip:                                | KENT, WA 98035                |
| Land Phone Number:                                  | 2533909255                    |
| Operator Organization Name:                         | Pape' Machinery               |
| Operator Organization Type:                         | Private                       |
| Operator:   | Not reported                  |
| Operator Address:                                   | 3607 20th St. E.              |
| Operator Address 2:                                 | Not reported                  |
| Operator City,State,Zip:                            | Tacoma, WA 98424              |
| Operator Phone Number:                              | (253)922-8718                 |
| Operator Effective Date:                            | 04/01/2002                    |
| Site Contact:                                       | Larry Phillips                |
| Site Contact Address:                               | 3607 20th St. E.              |
| Contact City,State,Zip:                             | Tacoma, WA 98424              |
| Site Contact Phone Number:                          | (253)922-8718                 |
| Site Contact Email:                                 | Not reported                  |
| Gen Status Code:                                    | SQG                           |
| Monthly Generation:                                 | Yes                           |
| Batch Generation:                                   | No                            |
| One Time Generation:                                | No                            |
| Transport Own Waste:                                | No                            |

Map ID  
Direction  
Distance  
Elevation

MAP FINDINGS

Site

Database(s)

EDR ID Number  
EPA ID Number

**PAPE MACHINERY TACOMA (Continued)**

**1001969539**

|   |                               |
|---|-------------------------------|
| Transports Other Waste:                             | No                            |
| Recycler Onsite:                                    | Yes                           |
| Transfer Facility:                                  | No                            |
| Other Exemption:                                    | Not reported                  |
| UW Battery Gen:                                     | No                            |
| Used Oil Transporter:                               | No                            |
| Used Oil Transfer Facility:                         | No                            |
| Used Oil Processor:                                 | No                            |
| Used Oil Refiner:                                   | No                            |
| Used Oil Fuel Marketer Directs Shipments:           | No                            |
| Used Oil Fuel Marketer Meets Specs:                 | No                            |
| Site Contact Address 2:                             | Not reported                  |
| Name:   | PAPE MACHINERY TACOMA         |
| Address:  | 3607 20TH ST E                |
| City,State,Zip:                                     | TACOMA, WA 98424              |
| Facility Address 2:                                 | Not reported                  |
| Facility ID:  | 72626264                      |
| EPA ID:   | WAD988492922                  |
| NAICS:  | 42381                         |
| State Waste Code Desc:                              | Not reported                  |
| Federal Waste Code Desc:                            | Not reported                  |
| Form Comm:  | Not reported                  |
| Data Year:  | Not reported                  |
| Permit by Rule:                                     | FALSE                         |
| Mailing Address 2:                                  | Not reported                  |
| Treatment by Generator:                             | FALSE                         |
| Mixed Radioactive Waste:                            | FALSE                         |
| Importer of Hazardous Waste:                        | FALSE                         |
| Immediate Recycler:                                 | FALSE                         |
| Treatment/Storage/Disposal/Recycling Facility:      | FALSE                         |
| Generator of Dangerous Fuel Waste:                  | FALSE                         |
| Generator Marketing to Burner:                      | FALSE                         |
| Other Marketers (i.e., blender, distributor, etc.): | FALSE                         |
| Utility Boiler Burner:                              | FALSE                         |
| Industry Boiler Burner:                             | FALSE                         |
| Industrial Furnace:                                 | FALSE                         |
| Smelter Defferal:                                   | FALSE                         |
| Universal Waste:                                    | Not reported                  |
| Off-Specification:                                  | Not reported                  |
| LN Address 2:                                       | Not reported                  |
| Tax Reg #:  | 278049810                     |
| Business Type:                                      | dealership                    |
| Mail Name:  | Pape' Machinery               |
| Mailing Address:                                    | 3607 20TH ST E                |
| Mailing City,State,Zip:                             | TACOMA, WA 98424              |
| Legal Organization Name:                            | Pape' Machinery               |
| Legal Organization Type:                            | Private                       |
| Legal Contact:                                      | Not reported                  |
| Legal Address:                                      | 3607 20th St. E               |
| Legal Address 2:                                    | Not reported                  |
| Legal City,State,Zip:                               | TACOMA, WA 98424              |
| Legal Phone Number:                                 | 5416835073                    |
| Legal Effective Date:                               | 04/01/2002                    |
| Land Organization Name:                             | Smith Real Estate Development |
| Land Organization Type:                             | Private                       |
| Land Contact:                                       | Not reported                  |

Map ID  
Direction  
Distance  
Elevation

MAP FINDINGS

Site

Database(s)

EDR ID Number  
EPA ID Number

**PAPE MACHINERY TACOMA (Continued)**

**1001969539**

|   |                  |
|---|------------------|
| Land Address:                             | PO BOX 778       |
| Land City,State,Zip:                      | KENT, WA 98035   |
| Land Phone Number:                        | 2533909255       |
| Operator Organization Name:               | Pape' Machinery  |
| Operator Organization Type:               | Private          |
| Operator:                                 | Not reported     |
| Operator Address:                         | 3607 20th St. E. |
| Operator Address 2:                       | Not reported     |
| Operator City,State,Zip:                  | Tacoma, WA 98424 |
| Operator Phone Number:                    | (253)922-8718    |
| Operator Effective Date:                  | 04/01/2002       |
| Site Contact:                             | Larry Phillips   |
| Site Contact Address:                     | 3607 20th St. E. |
| Contact City,State,Zip:                   | Tacoma, WA 98424 |
| Site Contact Phone Number:                | (253)922-8718    |
| Site Contact Email:                       | Not reported     |
| Gen Status Code:                          | SQG              |
| Monthly Generation:                       | FALSE            |
| Batch Generation:                         | FALSE            |
| One Time Generation:                      | FALSE            |
| Transport Own Waste:                      | FALSE            |
| Tranports Other Waste:                    | FALSE            |
| Recycler Onsite:                          | FALSE            |
| Transfer Facility:                        | FALSE            |
| Other Exemption:                          | Not reported     |
| UW Battery Gen:                           | FALSE            |
| Used Oil Transporter:                     | FALSE            |
| Used Oil Transfer Facility:               | FALSE            |
| Used Oil Processor:                       | FALSE            |
| Used Oil Refiner:                         | FALSE            |
| Used Oil Fuel Marketer Directs Shipments: | FALSE            |
| Used Oil Fuel Marketer Meets Specs:       | FALSE            |
| Site Contact Address 2:                   | Not reported     |

**NPDES:**

|                         |                       |
|-------------------------|-----------------------|
| Name:                   | PAPE MACHINERY TACOMA |
| Address:                | 3607 20TH ST E -      |
| City,State,Zip:         | TACOMA, WA 98424      |
| Facility Status:        | Active                |
| Facility Type:          | Industrial SW GP      |
| Admin Region:           | Headquarters          |
| Date Issued:            | 11/20/2019            |
| Latitude:               | 47.23892699           |
| Longitude:              | -122.383449           |
| Permit ID:              | WAR005635             |
| Permit Version:         | 2                     |
| Permit Status:          | Active                |
| Permit SubStatus:       | Coverage Issued       |
| Ecology Contact:        | Paul Stasch           |
| WRIA:                   | Puyallup-White        |
| Permit Expiration Date: | 12/31/2024            |
| Effective Date:         | 01/01/2020            |
| Days to Expiration:     | -1632                 |

Map ID  
Direction  
Distance  
Elevation

MAP FINDINGS

EDR ID Number  
EPA ID Number

AB97  
South  
1/4-1/2  
0.452 mi.  
2387 ft.

**SPORTSWEAR SVC**  
**4101 INDUSTRY DR E**  
**FIFE, WA 98424**  
  
**Site 2 of 2 in cluster AB**

**WA ALLSITES**  
**RCRA NonGen / NLR**  
**FINDS**  
**ECHO**  
**WA NPDES**

**1001969657**  
**WAH000010215**

**Relative:**  
**Higher**  
  
**Actual:**  
**20 ft.**

ALLSITES:  
Name: SPORTSWEAR SVC  
Facility Id: 93277555

RCRA Listings:

|  |                           |
|--|---------------------------|
| Date Form Received by Agency:                                  | 2001-05-30 00:00:00.0     |
| Handler Name:  | SPORTSWEAR SVC            |
| Handler Address:   | 4101 INDUSTRY DR E        |
| Handler City,State,Zip:  | FIFE, WA 98424            |
| EPA ID:  | WAH000010215              |
| Contact Name:  | LORI WEDLAKE              |
| Contact Address:   | 4301 A INDUSTRIAL DR E    |
| Contact City,State,Zip:  | FIFE, WA 98424            |
| Contact Telephone:   | 253-926-6000              |
| Contact Fax:   | Not reported              |
| Contact Email:   | Not reported              |
| Contact Title:   | Not reported              |
| EPA Region:  | 10                        |
| Land Type:   | Other                     |
| Federal Waste Generator Description:                           | Not a generator, verified |
| Non-Notifier:  | Not reported              |
| Biennial Report Cycle:   | Not reported              |
| Accessibility:   | Not reported              |
| Active Site Indicator:   | Not reported              |
| State District Owner:  | WA                        |
| State District:  | SWRO                      |
| Mailing Address:   | 4301 A INDUSTRIAL DR E    |
| Mailing City,State,Zip:  | FIFE, WA 98424            |
| Owner Name:  | COLLIERS INTERNATIONAL    |
| Owner Type:  | Private                   |
| Operator Name:   | COLLIERS INTERNATIONAL    |
| Operator Type:   | Private                   |
| Short-Term Generator Activity:                                 | No                        |
| Importer Activity:   | No                        |
| Mixed Waste Generator:   | No                        |
| Transporter Activity:  | No                        |
| Transfer Facility Activity:                                    | No                        |
| Recycler Activity with Storage:                                | No                        |
| Small Quantity On-Site Burner Exemption:                       | No                        |
| Smelting Melting and Refining Furnace Exemption:               | No                        |
| Underground Injection Control:                                 | No                        |
| Off-Site Waste Receipt:  | No                        |
| Universal Waste Indicator:                                     | No                        |
| Universal Waste Destination Facility:                          | No                        |
| Federal Universal Waste:                                       | No                        |
| Active Site Fed-Reg Treatment Storage and Disposal Facility:   | Not reported              |
| Active Site Converter Treatment storage and Disposal Facility: | Not reported              |
| Active Site State-Reg Treatment Storage and Disposal Facility: | Not reported              |
| Active Site State-Reg Handler:                                 | ---                       |
| Federal Facility Indicator:                                    | Not reported              |
| Hazardous Secondary Material Indicator:                        | NN                        |
| Sub-Part K Indicator:  | Not reported              |
| Commercial TSD Indicator:                                      | No                        |

Map ID  
Direction  
Distance  
Elevation

MAP FINDINGS

Site

Database(s)

EDR ID Number  
EPA ID Number

**SPORTSWEAR SVC (Continued)**

**1001969657**

|   |                       |
|---|-----------------------|
| Treatment Storage and Disposal Type:                          | Not reported          |
| 2018 GPRA Permit Baseline:                                    | Not on the Baseline   |
| 2018 GPRA Renewals Baseline:                                  | Not on the Baseline   |
| Permit Renewals Workload Universe:                            | Not reported          |
| Permit Workload Universe:                                     | Not reported          |
| Permit Progress Universe:                                     | Not reported          |
| Post-Closure Workload Universe:                               | Not reported          |
| Closure Workload Universe:                                    | Not reported          |
| 202 GPRA Corrective Action Baseline:                          | No                    |
| Corrective Action Workload Universe:                          | No                    |
| Subject to Corrective Action Universe:                        | No                    |
| Non-TSDFs Where RCRA CA has Been Imposed Universe:            | No                    |
| TSDFs Potentially Subject to CA Under 3004 (u)/(v) Universe:  | No                    |
| TSDFs Only Subject to CA under Discretionary Auth Universe:   | No                    |
| Corrective Action Priority Ranking:                           | No NCAPS ranking      |
| Environmental Control Indicator:                              | No                    |
| Institutional Control Indicator:                              | No                    |
| Human Exposure Controls Indicator:                            | N/A                   |
| Groundwater Controls Indicator:                               | N/A                   |
| Operating TSDF Universe:                                      | Not reported          |
| Full Enforcement Universe:                                    | Not reported          |
| Significant Non-Complier Universe:                            | No                    |
| Unaddressed Significant Non-Complier Universe:                | No                    |
| Addressed Significant Non-Complier Universe:                  | No                    |
| Significant Non-Complier With a Compliance Schedule Universe: | No                    |
| Financial Assurance Required:                                 | Not reported          |
| Handler Date of Last Change:                                  | 2019-02-26 16:43:37.0 |
| Recognized Trader-Importer:                                   | No                    |
| Recognized Trader-Exporter:                                   | No                    |
| Importer of Spent Lead Acid Batteries:                        | No                    |
| Exporter of Spent Lead Acid Batteries:                        | No                    |
| Recycler Activity Without Storage:                            | No                    |
| Manifest Broker:  | No                    |
| Sub-Part P Indicator:   | Not reported          |

**Handler - Owner Operator:**

|                                |                          |
|--------------------------------|--------------------------|
| Owner/Operator Indicator:      | Owner                    |
| Owner/Operator Name:           | COLLIERS INTERNATIONAL   |
| Legal Status:                  | Private                  |
| Date Became Current:           | 1999-12-07 00:00:00.     |
| Date Ended Current:            | Not reported             |
| Owner/Operator Address:        | 4301 INDUSTRY DR E STE A |
| Owner/Operator City,State,Zip: | TACOMA, WA 98424         |
| Owner/Operator Telephone:      | 253-926-5326             |
| Owner/Operator Telephone Ext:  | Not reported             |
| Owner/Operator Fax:            | Not reported             |
| Owner/Operator Email:          | Not reported             |

|                                |                          |
|--------------------------------|--------------------------|
| Owner/Operator Indicator:      | Owner                    |
| Owner/Operator Name:           | COLLIERS INTERNATIONAL   |
| Legal Status:                  | Tribal                   |
| Date Became Current:           | Not reported             |
| Date Ended Current:            | Not reported             |
| Owner/Operator Address:        | 4301 INDUSTRY DR E STE A |
| Owner/Operator City,State,Zip: | TACOMA, WA 98424         |
| Owner/Operator Telephone:      | 253-926-5326             |



Map ID  
Direction  
Distance  
Elevation

MAP FINDINGS

Site

Database(s)

EDR ID Number  
EPA ID Number

**SPORTSWEAR SVC (Continued)**

**1001969657**

Owner/Operator Telephone Ext:  
Owner/Operator Fax:  
Owner/Operator Email:

Not reported  
Not reported  
Not reported

Owner/Operator Indicator:  
Owner/Operator Name:  
Legal Status:  
Date Became Current:  
Date Ended Current:  
Owner/Operator Address:  
Owner/Operator City,State,Zip:  
Owner/Operator Telephone:  
Owner/Operator Telephone Ext:  
Owner/Operator Fax:  
Owner/Operator Email:

Owner  
COLLIERS INTERNATIONAL  
Private  
1999-12-07 00:00:00.  
Not reported  
4301 INDUSTRY DR E STE A  
TACOMA, WA 98424  
253-926-5326  
Not reported  
Not reported  
Not reported

Owner/Operator Indicator:  
Owner/Operator Name:  
Legal Status:  
Date Became Current:  
Date Ended Current:  
Owner/Operator Address:  
Owner/Operator City,State,Zip:  
Owner/Operator Telephone:  
Owner/Operator Telephone Ext:  
Owner/Operator Fax:  
Owner/Operator Email:

Operator  
COLLIERS INTERNATIONAL  
Private  
1999-12-07 00:00:00.  
Not reported  
4301 A INDUSTRIAL DR E  
FIFE, WA 98424  
253-926-6000  
Not reported  
Not reported  
Not reported

Owner/Operator Indicator:  
Owner/Operator Name:  
Legal Status:  
Date Became Current:  
Date Ended Current:  
Owner/Operator Address:  
Owner/Operator City,State,Zip:  
Owner/Operator Telephone:  
Owner/Operator Telephone Ext:  
Owner/Operator Fax:  
Owner/Operator Email:

Operator  
COLLIERS INTERNATIONAL  
Private  
Not reported  
Not reported  
4301 INDUSTRY DR E STE A  
TACOMA, WA 98424  
253-926-5326  
Not reported  
Not reported  
Not reported

Owner/Operator Indicator:  
Owner/Operator Name:  
Legal Status:  
Date Became Current:  
Date Ended Current:  
Owner/Operator Address:  
Owner/Operator City,State,Zip:  
Owner/Operator Telephone:  
Owner/Operator Telephone Ext:  
Owner/Operator Fax:  
Owner/Operator Email:

Operator  
LORI W  
Private  
1999-12-07 00:00:00.  
Not reported  
4301 A INDUSTRIAL DR E  
FIFE, WA 98424  
253-926-6000  
Not reported  
Not reported  
Not reported

Owner/Operator Indicator:  
Owner/Operator Name:  
Legal Status:  
Date Became Current:  
Date Ended Current:

Owner  
COLLIERS INTERNATIONAL  
Private  
Not reported  
Not reported

Map ID  
Direction  
Distance  
Elevation

MAP FINDINGS

Site

Database(s)

EDR ID Number  
EPA ID Number

**SPORTSWEAR SVC (Continued)**

**1001969657**

Owner/Operator Address: 4301 INDUSTRY DR E STE A  
Owner/Operator City,State,Zip: TACOMA, WA 98424  
Owner/Operator Telephone: 253-926-5326  
Owner/Operator Telephone Ext: Not reported  
Owner/Operator Fax: Not reported  
Owner/Operator Email: Not reported

Owner/Operator Indicator: Operator  
Owner/Operator Name: COLLIERS INTERNATIONAL  
Legal Status: Private  
Date Became Current: Not reported  
Date Ended Current: Not reported  
Owner/Operator Address: 4301 INDUSTRY DR E STE A  
Owner/Operator City,State,Zip: TACOMA, WA 98424  
Owner/Operator Telephone: 253-926-5326  
Owner/Operator Telephone Ext: Not reported  
Owner/Operator Fax: Not reported  
Owner/Operator Email: Not reported

Owner/Operator Indicator: Owner  
Owner/Operator Name: COLLIERS INTERN C  
Legal Status: Private  
Date Became Current: 1999-12-07 00:00:00.  
Date Ended Current: Not reported  
Owner/Operator Address: 4301 INDUSTRY DR E STE A  
Owner/Operator City,State,Zip: TACOMA, WA 98424  
Owner/Operator Telephone: 253-926-5326  
Owner/Operator Telephone Ext: Not reported  
Owner/Operator Fax: Not reported  
Owner/Operator Email: Not reported

**Historic Generators:**

Receive Date: 2001-05-29 00:00:00.0  
Handler Name: SPORTSWEAR SVC  
Federal Waste Generator Description: Not a generator, verified  
State District Owner: WA  
Large Quantity Handler of Universal Waste: No  
Recognized Trader Importer: No  
Recognized Trader Exporter: No  
Spent Lead Acid Battery Importer: No  
Spent Lead Acid Battery Exporter: No  
Current Record: No  
Non Storage Recycler Activity: Not reported  
Electronic Manifest Broker: Not reported

Receive Date: 2001-05-29 00:00:00.0  
Handler Name: SPORTSWEAR SVC  
Federal Waste Generator Description: Not a generator, verified  
State District Owner: WA  
Large Quantity Handler of Universal Waste: No  
Recognized Trader Importer: No  
Recognized Trader Exporter: No  
Spent Lead Acid Battery Importer: No  
Spent Lead Acid Battery Exporter: No  
Current Record: No  
Non Storage Recycler Activity: Not reported  
Electronic Manifest Broker: Not reported

Map ID  
Direction  
Distance  
Elevation

MAP FINDINGS

Site

Database(s)

EDR ID Number  
EPA ID Number

**SPORTSWEAR SVC (Continued)**

**1001969657**

Receive Date: 2001-05-30 00:00:00.0  
Handler Name: SPORTSWEAR SVC  
Federal Waste Generator Description: Not a generator, verified  
State District Owner: WA  
Large Quantity Handler of Universal Waste: No  
Recognized Trader Importer: Not reported  
Recognized Trader Exporter: Not reported  
Spent Lead Acid Battery Importer: Not reported  
Spent Lead Acid Battery Exporter: Not reported  
Current Record: Yes  
Non Storage Recycler Activity: Not reported  
Electronic Manifest Broker: Not reported

Receive Date: 1999-12-07 00:00:00.0  
Handler Name: SPORTSWEAR SVC  
Federal Waste Generator Description: Not a generator, verified  
State District Owner: WA  
Large Quantity Handler of Universal Waste: No  
Recognized Trader Importer: No  
Recognized Trader Exporter: No  
Spent Lead Acid Battery Importer: No  
Spent Lead Acid Battery Exporter: No  
Current Record: No  
Non Storage Recycler Activity: Not reported  
Electronic Manifest Broker: Not reported

List of NAICS Codes and Descriptions:

NAICS Code: 42433  
NAICS Description: WOMEN'S, CHILDREN'S, AND INFANTS' CLOTHING AND ACCESSORIES MERCHANT WHOLESALE

Facility Has Received Notices of Violation:

No Violations Found:

Evaluation Action Summary:

No Evaluations Found:

FINDS:

Registry ID: 110005396589

Click Here:

Environmental Interest/Information System:

RCRAInfo is a national information system that supports the Resource Conservation and Recovery Act (RCRA) program through the tracking of events and activities related to facilities that generate, transport, and treat, store, or dispose of hazardous waste. RCRAInfo allows RCRA program staff to track the notification, permit, compliance, and corrective action activities required under RCRA.

[Click this hyperlink](#) while viewing on your computer to access additional FINDS: detail in the EDR Site Report.

ECHO:

Map ID  
Direction  
Distance  
Elevation

MAP FINDINGS

Site

Database(s)

EDR ID Number  
EPA ID Number

**SPORTSWEAR SVC (Continued)**

**1001969657**

Envid: 1001969657  
Registry ID: 110005396589  
DFR URL: <http://echo.epa.gov/detailed-facility-report?fid=110005396589>  
Name: SPORTSWEAR SVC  
Address: 4101 INDUSTRY DR E  
City,State,Zip: FIFE, WA 98424

**NPDES:**

Name: PRECISION MACHINE WORKS FIFE  
Address: 4101 D INDUSTRY DR E  
City,State,Zip: FIFE, WA 98424  
Facility Status: Not reported  
Facility Type: Industrial SW GP  
Admin Region: Headquarters  
Date Issued: 11/20/2019  
Latitude: Not reported  
Longitude: Not reported  
Permit ID: WAR307347  
Permit Version: Not reported  
Permit Status: Active  
Permit SubStatus: Not reported  
Ecology Contact: Not reported  
WRIA: Not reported  
Permit Expiration Date: 12/31/2024  
Effective Date: 01/01/2020  
Days to Expiration: -1632

**AC98**  
**East**  
**1/4-1/2**  
**0.452 mi.**  
**2389 ft.**

**CHEVRON #97376**  
**5018 PACIFIC HWY E.**  
**FIFE, WA 98424**

**WA ICR S103506322**  
**N/A**

**Site 1 of 2 in cluster AC**

**Relative:**  
**Lower**  
**Actual:**  
**13 ft.**

ICR:  
Date Ecology Received Report: 10/07/92  
Contaminants Found at Site: Petroleum products  
Media Contaminated: Groundwater  
Waste Management: Tank  
Region: South Western  
Type of Report Ecology Received: Interim cleanup report  
Site Register Issue: 92-35  
County Code: 27  
Contact: Not reported  
Report Title: Not reported  
  
Date Ecology Received Report: 02/28/94  
Contaminants Found at Site: Petroleum products  
Media Contaminated: Groundwater, Soil  
Waste Management: Tank  
Region: South Western  
Type of Report Ecology Received: Interim cleanup report  
Site Register Issue: 93-21  
County Code: 27  
Contact: Not reported  
Report Title: Not reported  
  
Date Ecology Received Report: 02/14/95

Map ID  
Direction  
Distance  
Elevation

MAP FINDINGS

Site

Database(s)

EDR ID Number  
EPA ID Number

**CHEVRON #97376 (Continued)**

**S103506322**

|                                  |  |
|----------------------------------|--|
| Contaminants Found at Site:      | Petroleum products                                     |
| Media Contaminated:              | Groundwater, Soil                                      |
| Waste Management:                | Tank   |
| Region:                          | South Western  |
| Type of Report Ecology Received: | Interim cleanup report                                 |
| Site Register Issue:             | 93-46  |
| County Code:                     | 27   |
| Contact:                         | Not reported   |
| Report Title:                    | Not reported   |
| Date Ecology Received Report:    | 01/02/02   |
| Contaminants Found at Site:      | Petroleum products                                     |
| Media Contaminated:              | Groundwater, Soil                                      |
| Waste Management:                | Tank   |
| Region:                          | South Western  |
| Type of Report Ecology Received: | Interim cleanup report                                 |
| Site Register Issue:             | 98-44  |
| County Code:                     | 27   |
| Contact:                         | Not reported   |
| Report Title:                    | Ground Water Monitoring and Sampling Report - 10/31/01 |

**AC99**  
**East**  
**1/4-1/2**  
**0.452 mi.**  
**2389 ft.**

**TACO BELL CHEVRON 97376**  
**5018 PACIFIC HWY E**  
**TACOMA, WA 98424**  
**Site 2 of 2 in cluster AC**

**WA VCP** **S124433058**  
**N/A**

**Relative:**  
**Lower**

VCP:

**Actual:**  
**13 ft.**

|                   |                            |
|-------------------|----------------------------|
| Name:             | TACO BELL CHEVRON 97376    |
| Address:          | 5018 PACIFIC HWY E         |
| City,State,Zip:   | TACOMA, WA 98424           |
| edr_fstat:        | WA                         |
| edr_fzip:         | 98424                      |
| edr_fcnty:        | PIERCE                     |
| edr_zip:          | Not reported               |
| Facility ID:      | 20365296                   |
| VCP Status:       | Not reported               |
| VCP:              | Not reported               |
| Ecology Status:   | Not reported               |
| NFA Type:         | Not reported               |
| Date NFA:         | Not reported               |
| Rank:             | Not reported               |
| Cleanup Siteid:   | 5667                       |
| Contaminant Name: | Metals Priority Pollutants |
| Soil:             | Not reported               |

|                 |                         |
|-----------------|-------------------------|
| Name:           | TACO BELL CHEVRON 97376 |
| Address:        | 5018 PACIFIC HWY E      |
| City,State,Zip: | TACOMA, WA 98424        |
| edr_fstat:      | WA                      |
| edr_fzip:       | 98424                   |
| edr_fcnty:      | PIERCE                  |
| edr_zip:        | Not reported            |
| Facility ID:    | 20365296                |
| VCP Status:     | Not reported            |
| VCP:            | Not reported            |
| Ecology Status: | Not reported            |
| NFA Type:       | Not reported            |

Map ID  
Direction  
Distance  
Elevation

MAP FINDINGS

Site

Database(s)

EDR ID Number  
EPA ID Number

**TACO BELL CHEVRON 97376 (Continued)**

**S124433058**

Date NFA: Not reported  
Rank: Not reported  
Cleanup Siteid: 5667  
Contaminant Name: Non-Halogenated Solvents  
Soil: Confirmed Above Cleanup Levels

Name: TACO BELL CHEVRON 97376  
Address: 5018 PACIFIC HWY E  
City,State,Zip: TACOMA, WA 98424  
edr\_fstat: WA  
edr\_fzip: 98424  
edr\_fcnty: PIERCE  
edr\_zip: Not reported  
Facility ID: 20365296  
VCP Status: Not reported  
VCP: Not reported  
Ecology Status: Not reported  
NFA Type: Not reported  
Date NFA: Not reported  
Rank: Not reported  
Cleanup Siteid: 5667  
Contaminant Name: Petroleum-Other  
Soil: Confirmed Above Cleanup Levels

**Z100  
SSW  
1/4-1/2  
0.469 mi.  
2477 ft.**

**PENSKE TRUCK LEASING CO FIFE  
2105 FRANK ALBERT RD E STE A  
FIFE, WA 98424**

**WA ALLSITES  
FINDS**

**1007068796  
N/A**

**Site 3 of 3 in cluster Z**

**Relative:  
Higher  
Actual:  
18 ft.**

ALLSITES:  
Name: PENSKE TRUCK LEASING CO FIFE  
Facility Id: 55388197

FINDS:  
Registry ID: 110015453962

Click Here:

Environmental Interest/Information System:

Washington Facility / Site Identification System (WA-FSIS) provides a means to query and display data maintained by the Washington Department of Ecology. This system contains key information for each facility/site that is currently, or has been, of interest to the Air Quality, Dam Safety, Hazardous Waste, Toxics Cleanup, and Water Quality Programs.

Click this hyperlink while viewing on your computer to access additional FINDS: detail in the EDR Site Report.

Map ID  
Direction  
Distance  
Elevation

MAP FINDINGS

EDR ID Number  
EPA ID Number

101  
East  
1/4-1/2  
0.469 mi.  
2478 ft.

**FIFE CLEANERS**  
**5121 PACIFIC HWY E STE D**  
**FIFE, WA 98424**

**WA ALLSITES**  
**RCRA NonGen / NLR**  
**FINDS**  
**ECHO**  
**WA DRYCLEANERS**  
**WA Inactive Drycleaners**

**1004794099**  
**WAD988490215**

**Relative:**  
**Lower**

ALLSITES:

**Actual:**  
**13 ft.**

Name: FIFE CLEANERS  
Facility Id: 19591969

RCRA Listings:

|  |                           |
|--|---------------------------|
| Date Form Received by Agency:                                  | 2005-05-17 00:00:00.0     |
| Handler Name:  | FIFE CLEANERS             |
| Handler Address:   | 5121 PACIFIC HWY E STE D  |
| Handler City,State,Zip:  | FIFE, WA 98424            |
| EPA ID:  | WAD988490215              |
| Contact Name:  | HAE CHA BASSETT           |
| Contact Address:   | 5121 PACIFIC HWY E        |
| Contact City,State,Zip:  | FIFE, WA 98424            |
| Contact Telephone:   | 253-922-6530              |
| Contact Fax:   | Not reported              |
| Contact Email:   | Not reported              |
| Contact Title:   | Not reported              |
| EPA Region:  | 10                        |
| Land Type:   | Private                   |
| Federal Waste Generator Description:                           | Not a generator, verified |
| Non-Notifier:  | Not reported              |
| Biennial Report Cycle:   | Not reported              |
| Accessibility:   | Not reported              |
| Active Site Indicator:   | Not reported              |
| State District Owner:  | WA                        |
| State District:  | SWRO                      |
| Mailing Address:   | 5121 PACIFIC HWY E        |
| Mailing City,State,Zip:  | FIFE, WA 98424            |
| Owner Name:  | FIFE CLEANERS             |
| Owner Type:  | Private                   |
| Operator Name:   | BASSETT, HAE CHA          |
| Operator Type:   | Private                   |
| Short-Term Generator Activity:                                 | No                        |
| Importer Activity:   | No                        |
| Mixed Waste Generator:   | No                        |
| Transporter Activity:  | No                        |
| Transfer Facility Activity:                                    | No                        |
| Recycler Activity with Storage:                                | No                        |
| Small Quantity On-Site Burner Exemption:                       | No                        |
| Smelting Melting and Refining Furnace Exemption:               | No                        |
| Underground Injection Control:                                 | No                        |
| Off-Site Waste Receipt:  | No                        |
| Universal Waste Indicator:                                     | No                        |
| Universal Waste Destination Facility:                          | No                        |
| Federal Universal Waste:                                       | No                        |
| Active Site Fed-Reg Treatment Storage and Disposal Facility:   | Not reported              |
| Active Site Converter Treatment storage and Disposal Facility: | Not reported              |
| Active Site State-Reg Treatment Storage and Disposal Facility: | Not reported              |
| Active Site State-Reg Handler:                                 | ---                       |
| Federal Facility Indicator:                                    | Not reported              |
| Hazardous Secondary Material Indicator:                        | NN                        |
| Sub-Part K Indicator:  | Not reported              |

Map ID  
Direction  
Distance  
Elevation

MAP FINDINGS

Site

Database(s)

EDR ID Number  
EPA ID Number

**FIFE CLEANERS (Continued)**

**1004794099**

|   |                       |
|---|-----------------------|
| Commercial TSD Indicator:                                     | No                    |
| Treatment Storage and Disposal Type:                          | Not reported          |
| 2018 GPRA Permit Baseline:                                    | Not on the Baseline   |
| 2018 GPRA Renewals Baseline:                                  | Not on the Baseline   |
| Permit Renewals Workload Universe:                            | Not reported          |
| Permit Workload Universe:                                     | Not reported          |
| Permit Progress Universe:                                     | Not reported          |
| Post-Closure Workload Universe:                               | Not reported          |
| Closure Workload Universe:                                    | Not reported          |
| 202 GPRA Corrective Action Baseline:                          | No                    |
| Corrective Action Workload Universe:                          | No                    |
| Subject to Corrective Action Universe:                        | No                    |
| Non-TSDFs Where RCRA CA has Been Imposed Universe:            | No                    |
| TSDFs Potentially Subject to CA Under 3004 (u)/(v) Universe:  | No                    |
| TSDFs Only Subject to CA under Discretionary Auth Universe:   | No                    |
| Corrective Action Priority Ranking:                           | No NCAPS ranking      |
| Environmental Control Indicator:                              | No                    |
| Institutional Control Indicator:                              | No                    |
| Human Exposure Controls Indicator:                            | N/A                   |
| Groundwater Controls Indicator:                               | N/A                   |
| Operating TSD Universe:                                       | Not reported          |
| Full Enforcement Universe:                                    | Not reported          |
| Significant Non-Complier Universe:                            | No                    |
| Unaddressed Significant Non-Complier Universe:                | No                    |
| Addressed Significant Non-Complier Universe:                  | No                    |
| Significant Non-Complier With a Compliance Schedule Universe: | No                    |
| Financial Assurance Required:                                 | Not reported          |
| Handler Date of Last Change:                                  | 2018-05-10 12:24:12.0 |
| Recognized Trader-Importer:                                   | No                    |
| Recognized Trader-Exporter:                                   | No                    |
| Importer of Spent Lead Acid Batteries:                        | No                    |
| Exporter of Spent Lead Acid Batteries:                        | No                    |
| Recycler Activity Without Storage:                            | No                    |
| Manifest Broker:  | No                    |
| Sub-Part P Indicator:   | Not reported          |

Biennial: List of Years

Year: 2003

[Click Here for Biennial Reporting System Data:](#)

Handler - Owner Operator:

|                                |                    |
|--------------------------------|--------------------|
| Owner/Operator Indicator:      | Operator           |
| Owner/Operator Name:           | BASSETT, HAE CHA   |
| Legal Status:                  | Private            |
| Date Became Current:           | Not reported       |
| Date Ended Current:            | Not reported       |
| Owner/Operator Address:        | 5121 PACIFIC HWY E |
| Owner/Operator City,State,Zip: | FIFE, WA 98424     |
| Owner/Operator Telephone:      | 253-922-6530       |
| Owner/Operator Telephone Ext:  | Not reported       |
| Owner/Operator Fax:            | Not reported       |
| Owner/Operator Email:          | Not reported       |

|                           |              |
|---------------------------|--------------|
| Owner/Operator Indicator: | Owner        |
| Owner/Operator Name:      | JENSEN, IVAN |



Map ID  
Direction  
Distance  
Elevation

MAP FINDINGS

Site

Database(s)

EDR ID Number  
EPA ID Number

**FIFE CLEANERS (Continued)**

**1004794099**

Legal Status: Private  
Date Became Current: Not reported  
Date Ended Current: Not reported  
Owner/Operator Address: 29915 WEBSTER RD E  
Owner/Operator City,State,Zip: GRAHAM, WA 98338  
Owner/Operator Telephone: 253-846-2006  
Owner/Operator Telephone Ext: Not reported  
Owner/Operator Fax: Not reported  
Owner/Operator Email: Not reported

Owner/Operator Indicator: Operator  
Owner/Operator Name: BASSETT, HAE CHA  
Legal Status: Private  
Date Became Current: Not reported  
Date Ended Current: Not reported  
Owner/Operator Address: 5121 PACIFIC HWY E  
Owner/Operator City,State,Zip: FIFE, WA 98424  
Owner/Operator Telephone: 253-922-6530  
Owner/Operator Telephone Ext: Not reported  
Owner/Operator Fax: Not reported  
Owner/Operator Email: Not reported

Owner/Operator Indicator: Owner  
Owner/Operator Name: VAN STONE, LINDA  
Legal Status: Private  
Date Became Current: Not reported  
Date Ended Current: Not reported  
Owner/Operator Address: 5800 PACIFIC HWY E  
Owner/Operator City,State,Zip: FIFE, WA 98424  
Owner/Operator Telephone: 253-926-2626  
Owner/Operator Telephone Ext: Not reported  
Owner/Operator Fax: Not reported  
Owner/Operator Email: Not reported

Owner/Operator Indicator: Operator  
Owner/Operator Name: FIFE CLEANERS  
Legal Status: Private  
Date Became Current: Not reported  
Date Ended Current: Not reported  
Owner/Operator Address: 5121 PACIFIC HWY E  
Owner/Operator City,State,Zip: FIFE, WA 98424-2669  
Owner/Operator Telephone: 253-922-6530  
Owner/Operator Telephone Ext: Not reported  
Owner/Operator Fax: Not reported  
Owner/Operator Email: Not reported

Owner/Operator Indicator: Owner  
Owner/Operator Name: FIFE CLEANERS  
Legal Status: Private  
Date Became Current: 1993-01-28 00:00:00.  
Date Ended Current: Not reported  
Owner/Operator Address: 5121 PACIFIC HWY E  
Owner/Operator City,State,Zip: FIFE, WA 98424  
Owner/Operator Telephone: 253-922-6530  
Owner/Operator Telephone Ext: Not reported  
Owner/Operator Fax: Not reported  
Owner/Operator Email: Not reported

Map ID  
Direction  
Distance  
Elevation

MAP FINDINGS

Site

Database(s)

EDR ID Number  
EPA ID Number

**FIFE CLEANERS (Continued)**

**1004794099**

|                                |                      |
|--------------------------------|----------------------|
| Owner/Operator Indicator:      | Owner                |
| Owner/Operator Name:           | FIFE CLEANERS        |
| Legal Status:                  | Private              |
| Date Became Current:           | 1993-01-28 00:00:00. |
| Date Ended Current:            | Not reported         |
| Owner/Operator Address:        | 5121 PACIFIC HWY E   |
| Owner/Operator City,State,Zip: | FIFE, WA 98424       |
| Owner/Operator Telephone:      | 253-922-6530         |
| Owner/Operator Telephone Ext:  | Not reported         |
| Owner/Operator Fax:            | Not reported         |
| Owner/Operator Email:          | Not reported         |
| Owner/Operator Indicator:      | Owner                |
| Owner/Operator Name:           | JENSEN, IVAN         |
| Legal Status:                  | Private              |
| Date Became Current:           | Not reported         |
| Date Ended Current:            | Not reported         |
| Owner/Operator Address:        | 29915 WEBSTER RD E   |
| Owner/Operator City,State,Zip: | GRAHAM, WA 98338     |
| Owner/Operator Telephone:      | 253-846-2006         |
| Owner/Operator Telephone Ext:  | Not reported         |
| Owner/Operator Fax:            | Not reported         |
| Owner/Operator Email:          | Not reported         |
| Owner/Operator Indicator:      | Owner                |
| Owner/Operator Name:           | FIFE CLEANERS        |
| Legal Status:                  | Private              |
| Date Became Current:           | 1993-01-28 00:00:00. |
| Date Ended Current:            | Not reported         |
| Owner/Operator Address:        | 5121 PACIFIC HWY E   |
| Owner/Operator City,State,Zip: | FIFE, WA 98424       |
| Owner/Operator Telephone:      | 253-922-6530         |
| Owner/Operator Telephone Ext:  | Not reported         |
| Owner/Operator Fax:            | Not reported         |
| Owner/Operator Email:          | Not reported         |
| Owner/Operator Indicator:      | Owner                |
| Owner/Operator Name:           | FIFE CLEANERS        |
| Legal Status:                  | Private              |
| Date Became Current:           | 1993-01-28 00:00:00. |
| Date Ended Current:            | Not reported         |
| Owner/Operator Address:        | 5121 PACIFIC HWY E   |
| Owner/Operator City,State,Zip: | FIFE, WA 98424       |
| Owner/Operator Telephone:      | 253-922-6530         |
| Owner/Operator Telephone Ext:  | Not reported         |
| Owner/Operator Fax:            | Not reported         |
| Owner/Operator Email:          | Not reported         |
| Owner/Operator Indicator:      | Operator             |
| Owner/Operator Name:           | HAE CHA BASSETT      |
| Legal Status:                  | Private              |
| Date Became Current:           | 1996-06-18 00:00:00. |
| Date Ended Current:            | Not reported         |
| Owner/Operator Address:        | 5121 PACIFIC HWY E   |
| Owner/Operator City,State,Zip: | FIFE, WA 98424-2669  |
| Owner/Operator Telephone:      | Not reported         |
| Owner/Operator Telephone Ext:  | Not reported         |

Map ID  
Direction  
Distance  
Elevation

MAP FINDINGS

Site

Database(s)

EDR ID Number  
EPA ID Number

**FIFE CLEANERS (Continued)**

**1004794099**

|                                |                          |
|--------------------------------|--------------------------|
| Owner/Operator Fax:            | Not reported             |
| Owner/Operator Email:          | Not reported             |
| Owner/Operator Indicator:      | Operator                 |
| Owner/Operator Name:           | FIFE CLEANERS            |
| Legal Status:                  | Private                  |
| Date Became Current:           | Not reported             |
| Date Ended Current:            | Not reported             |
| Owner/Operator Address:        | 5121 PACIFIC HWY E STE D |
| Owner/Operator City,State,Zip: | FIFE, WA 98424           |
| Owner/Operator Telephone:      | 000-000-0000             |
| Owner/Operator Telephone Ext:  | Not reported             |
| Owner/Operator Fax:            | Not reported             |
| Owner/Operator Email:          | Not reported             |
| Owner/Operator Indicator:      | Owner                    |
| Owner/Operator Name:           | FIFE CLEANERS            |
| Legal Status:                  | Private                  |
| Date Became Current:           | 1993-01-28 00:00:00.     |
| Date Ended Current:            | Not reported             |
| Owner/Operator Address:        | 5121 PACIFIC HWY E       |
| Owner/Operator City,State,Zip: | FIFE, WA 98424           |
| Owner/Operator Telephone:      | 253-922-6530             |
| Owner/Operator Telephone Ext:  | Not reported             |
| Owner/Operator Fax:            | Not reported             |
| Owner/Operator Email:          | Not reported             |
| Owner/Operator Indicator:      | Operator                 |
| Owner/Operator Name:           | BASSETT, HAE CHA         |
| Legal Status:                  | Private                  |
| Date Became Current:           | Not reported             |
| Date Ended Current:            | Not reported             |
| Owner/Operator Address:        | 5121 PACIFIC HWY E       |
| Owner/Operator City,State,Zip: | FIFE, WA 98424           |
| Owner/Operator Telephone:      | 253-922-6530             |
| Owner/Operator Telephone Ext:  | Not reported             |
| Owner/Operator Fax:            | Not reported             |
| Owner/Operator Email:          | Not reported             |
| Owner/Operator Indicator:      | Operator                 |
| Owner/Operator Name:           | BASSETT, HAE CHA         |
| Legal Status:                  | Private                  |
| Date Became Current:           | Not reported             |
| Date Ended Current:            | Not reported             |
| Owner/Operator Address:        | 5121 PACIFIC HWY E       |
| Owner/Operator City,State,Zip: | FIFE, WA 98424           |
| Owner/Operator Telephone:      | 253-922-6530             |
| Owner/Operator Telephone Ext:  | Not reported             |
| Owner/Operator Fax:            | Not reported             |
| Owner/Operator Email:          | Not reported             |
| Owner/Operator Indicator:      | Owner                    |
| Owner/Operator Name:           | JENSEN, IVAN             |
| Legal Status:                  | Private                  |
| Date Became Current:           | Not reported             |
| Date Ended Current:            | Not reported             |
| Owner/Operator Address:        | 29915 WEBSTER RD E       |

Map ID  
Direction  
Distance  
Elevation

MAP FINDINGS

Site

Database(s)

EDR ID Number  
EPA ID Number

**FIFE CLEANERS (Continued)**

**1004794099**

Owner/Operator City,State,Zip: GRAHAM, WA 98338  
Owner/Operator Telephone: 253-846-2006  
Owner/Operator Telephone Ext: Not reported  
Owner/Operator Fax: Not reported  
Owner/Operator Email: Not reported

Owner/Operator Indicator: Owner  
Owner/Operator Name: JENSEN, IVAN  
Legal Status: Private  
Date Became Current: Not reported  
Date Ended Current: Not reported  
Owner/Operator Address: 29915 WEBSTER RD E  
Owner/Operator City,State,Zip: GRAHAM, WA 98338  
Owner/Operator Telephone: 253-846-2006  
Owner/Operator Telephone Ext: Not reported  
Owner/Operator Fax: Not reported  
Owner/Operator Email: Not reported

Owner/Operator Indicator: Operator  
Owner/Operator Name: HAE CHA B  
Legal Status: Private  
Date Became Current: 1996-06-18 00:00:00.  
Date Ended Current: Not reported  
Owner/Operator Address: 5121 PACIFIC HWY E  
Owner/Operator City,State,Zip: FIFE, WA 98424-2669  
Owner/Operator Telephone: 253-922-6530  
Owner/Operator Telephone Ext: Not reported  
Owner/Operator Fax: Not reported  
Owner/Operator Email: Not reported

Owner/Operator Indicator: Owner  
Owner/Operator Name: JENSEN, IVAN  
Legal Status: Private  
Date Became Current: Not reported  
Date Ended Current: Not reported  
Owner/Operator Address: 29915 WEBSTER RD E  
Owner/Operator City,State,Zip: GRAHAM, WA 98338  
Owner/Operator Telephone: 253-846-2006  
Owner/Operator Telephone Ext: Not reported  
Owner/Operator Fax: Not reported  
Owner/Operator Email: Not reported

Owner/Operator Indicator: Operator  
Owner/Operator Name: BASSETT, HAE CHA  
Legal Status: Private  
Date Became Current: Not reported  
Date Ended Current: Not reported  
Owner/Operator Address: 5121 PACIFIC HWY E  
Owner/Operator City,State,Zip: FIFE, WA 98424  
Owner/Operator Telephone: 253-922-6530  
Owner/Operator Telephone Ext: Not reported  
Owner/Operator Fax: Not reported  
Owner/Operator Email: Not reported

Owner/Operator Indicator: Operator  
Owner/Operator Name: BASSETT, HAE CHA  
Legal Status: Private

Map ID  
Direction  
Distance  
Elevation

MAP FINDINGS

Site

Database(s)

EDR ID Number  
EPA ID Number

**FIFE CLEANERS (Continued)**

**1004794099**

|                                |                          |
|--------------------------------|--------------------------|
| Date Became Current:           | Not reported             |
| Date Ended Current:            | Not reported             |
| Owner/Operator Address:        | 5121 PACIFIC HWY E       |
| Owner/Operator City,State,Zip: | FIFE, WA 98424           |
| Owner/Operator Telephone:      | 253-922-6530             |
| Owner/Operator Telephone Ext:  | Not reported             |
| Owner/Operator Fax:            | Not reported             |
| Owner/Operator Email:          | Not reported             |
| Owner/Operator Indicator:      | Operator                 |
| Owner/Operator Name:           | BASSETT, HAE CHA         |
| Legal Status:                  | Private                  |
| Date Became Current:           | Not reported             |
| Date Ended Current:            | Not reported             |
| Owner/Operator Address:        | 5121 PACIFIC HWY E       |
| Owner/Operator City,State,Zip: | FIFE, WA 98424           |
| Owner/Operator Telephone:      | 253-922-6530             |
| Owner/Operator Telephone Ext:  | Not reported             |
| Owner/Operator Fax:            | Not reported             |
| Owner/Operator Email:          | Not reported             |
| Owner/Operator Indicator:      | Owner                    |
| Owner/Operator Name:           | FIFE CLEANERS            |
| Legal Status:                  | Private                  |
| Date Became Current:           | 1993-01-28 00:00:00.     |
| Date Ended Current:            | Not reported             |
| Owner/Operator Address:        | 5121 PACIFIC HWY E       |
| Owner/Operator City,State,Zip: | FIFE, WA 98424           |
| Owner/Operator Telephone:      | 253-922-6530             |
| Owner/Operator Telephone Ext:  | Not reported             |
| Owner/Operator Fax:            | Not reported             |
| Owner/Operator Email:          | Not reported             |
| Owner/Operator Indicator:      | Owner                    |
| Owner/Operator Name:           | FIFE CLEANERS            |
| Legal Status:                  | Private                  |
| Date Became Current:           | 1993-01-28 00:00:00.     |
| Date Ended Current:            | Not reported             |
| Owner/Operator Address:        | 5121 PACIFIC HWY E       |
| Owner/Operator City,State,Zip: | FIFE, WA 98424-2669      |
| Owner/Operator Telephone:      | Not reported             |
| Owner/Operator Telephone Ext:  | Not reported             |
| Owner/Operator Fax:            | Not reported             |
| Owner/Operator Email:          | Not reported             |
| Owner/Operator Indicator:      | Owner                    |
| Owner/Operator Name:           | FIFE CLEANERS            |
| Legal Status:                  | Private                  |
| Date Became Current:           | Not reported             |
| Date Ended Current:            | Not reported             |
| Owner/Operator Address:        | 5121 PACIFIC HWY E STE D |
| Owner/Operator City,State,Zip: | FIFE, WA 98424           |
| Owner/Operator Telephone:      | 000-000-0000             |
| Owner/Operator Telephone Ext:  | Not reported             |
| Owner/Operator Fax:            | Not reported             |
| Owner/Operator Email:          | Not reported             |

Map ID  
Direction  
Distance  
Elevation

MAP FINDINGS

Site

Database(s)

EDR ID Number  
EPA ID Number

**FIFE CLEANERS (Continued)**

**1004794099**

Owner/Operator Indicator: Owner  
Owner/Operator Name: FIFE CLEANERS  
Legal Status: Private  
Date Became Current: 1993-01-28 00:00:00.  
Date Ended Current: Not reported  
Owner/Operator Address: 5121 PACIFIC HWY E  
Owner/Operator City,State,Zip: FIFE, WA 98424  
Owner/Operator Telephone: 253-922-6530  
Owner/Operator Telephone Ext: Not reported  
Owner/Operator Fax: Not reported  
Owner/Operator Email: Not reported

Owner/Operator Indicator: Owner  
Owner/Operator Name: FIFE CLEANERS  
Legal Status: Private  
Date Became Current: 1993-01-28 00:00:00.  
Date Ended Current: Not reported  
Owner/Operator Address: 5121 PACIFIC HWY E  
Owner/Operator City,State,Zip: FIFE, WA 98424  
Owner/Operator Telephone: 253-922-6530  
Owner/Operator Telephone Ext: Not reported  
Owner/Operator Fax: Not reported  
Owner/Operator Email: Not reported

Owner/Operator Indicator: Operator  
Owner/Operator Name: BASSETT, HAE CHA  
Legal Status: Private  
Date Became Current: Not reported  
Date Ended Current: Not reported  
Owner/Operator Address: 5121 PACIFIC HWY E  
Owner/Operator City,State,Zip: FIFE, WA 98424  
Owner/Operator Telephone: 253-922-6530  
Owner/Operator Telephone Ext: Not reported  
Owner/Operator Fax: Not reported  
Owner/Operator Email: Not reported

Owner/Operator Indicator: Owner  
Owner/Operator Name: JENSEN, IVAN  
Legal Status: Private  
Date Became Current: Not reported  
Date Ended Current: Not reported  
Owner/Operator Address: 29915 WEBSTER RD E  
Owner/Operator City,State,Zip: GRAHAM, WA 98338  
Owner/Operator Telephone: 253-846-2006  
Owner/Operator Telephone Ext: Not reported  
Owner/Operator Fax: Not reported  
Owner/Operator Email: Not reported

Owner/Operator Indicator: Owner  
Owner/Operator Name: FIFE CLEANERS  
Legal Status: Private  
Date Became Current: 1993-01-28 00:00:00.  
Date Ended Current: Not reported  
Owner/Operator Address: 5121 PACIFIC HWY E  
Owner/Operator City,State,Zip: FIFE, WA 98424  
Owner/Operator Telephone: 253-922-6530  
Owner/Operator Telephone Ext: Not reported

Map ID  
Direction  
Distance  
Elevation

MAP FINDINGS

Site

Database(s)

EDR ID Number  
EPA ID Number

**FIFE CLEANERS (Continued)**

**1004794099**

|                                |                          |
|--------------------------------|--------------------------|
| Owner/Operator Fax:            | Not reported             |
| Owner/Operator Email:          | Not reported             |
| Owner/Operator Indicator:      | Operator                 |
| Owner/Operator Name:           | FIFE CLEANERS            |
| Legal Status:                  | Private                  |
| Date Became Current:           | Not reported             |
| Date Ended Current:            | Not reported             |
| Owner/Operator Address:        | 5121 PACIFIC HWY E STE D |
| Owner/Operator City,State,Zip: | FIFE, WA 98424           |
| Owner/Operator Telephone:      | 000-000-0000             |
| Owner/Operator Telephone Ext:  | Not reported             |
| Owner/Operator Fax:            | Not reported             |
| Owner/Operator Email:          | Not reported             |
| Owner/Operator Indicator:      | Owner                    |
| Owner/Operator Name:           | FIFE CLEANERS            |
| Legal Status:                  | Private                  |
| Date Became Current:           | Not reported             |
| Date Ended Current:            | Not reported             |
| Owner/Operator Address:        | 5121 PACIFIC HWY E STE D |
| Owner/Operator City,State,Zip: | FIFE, WA 98424           |
| Owner/Operator Telephone:      | 000-000-0000             |
| Owner/Operator Telephone Ext:  | Not reported             |
| Owner/Operator Fax:            | Not reported             |
| Owner/Operator Email:          | Not reported             |
| Owner/Operator Indicator:      | Owner                    |
| Owner/Operator Name:           | JENSEN, IVAN             |
| Legal Status:                  | Private                  |
| Date Became Current:           | Not reported             |
| Date Ended Current:            | Not reported             |
| Owner/Operator Address:        | 29915 WEBSTER RD E       |
| Owner/Operator City,State,Zip: | GRAHAM, WA 98338         |
| Owner/Operator Telephone:      | 253-846-2006             |
| Owner/Operator Telephone Ext:  | Not reported             |
| Owner/Operator Fax:            | Not reported             |
| Owner/Operator Email:          | Not reported             |
| Owner/Operator Indicator:      | Operator                 |
| Owner/Operator Name:           | BASSETT, HAE CHA         |
| Legal Status:                  | Private                  |
| Date Became Current:           | Not reported             |
| Date Ended Current:            | Not reported             |
| Owner/Operator Address:        | 5121 PACIFIC HWY E       |
| Owner/Operator City,State,Zip: | FIFE, WA 98424           |
| Owner/Operator Telephone:      | 253-922-6530             |
| Owner/Operator Telephone Ext:  | Not reported             |
| Owner/Operator Fax:            | Not reported             |
| Owner/Operator Email:          | Not reported             |
| Owner/Operator Indicator:      | Owner                    |
| Owner/Operator Name:           | HAE CHA L                |
| Legal Status:                  | Private                  |
| Date Became Current:           | 1993-01-28 00:00:00.     |
| Date Ended Current:            | Not reported             |
| Owner/Operator Address:        | 5121 PACIFIC HWY E       |

Map ID  
Direction  
Distance  
Elevation

MAP FINDINGS

Site

Database(s)

EDR ID Number  
EPA ID Number

**FIFE CLEANERS (Continued)**

**1004794099**

Owner/Operator City,State,Zip: FIFE, WA 98424-2669  
Owner/Operator Telephone: 253-922-6530  
Owner/Operator Telephone Ext: Not reported  
Owner/Operator Fax: Not reported  
Owner/Operator Email: Not reported

Owner/Operator Indicator: Owner  
Owner/Operator Name: FIFE CLEANERS  
Legal Status: Private  
Date Became Current: 1993-01-28 00:00:00.  
Date Ended Current: Not reported  
Owner/Operator Address: 5121 PACIFIC HWY E  
Owner/Operator City,State,Zip: FIFE, WA 98424  
Owner/Operator Telephone: 253-922-6530  
Owner/Operator Telephone Ext: Not reported  
Owner/Operator Fax: Not reported  
Owner/Operator Email: Not reported

Owner/Operator Indicator: Owner  
Owner/Operator Name: JENSEN, IVAN  
Legal Status: Private  
Date Became Current: Not reported  
Date Ended Current: Not reported  
Owner/Operator Address: 29915 WEBSTER RD E  
Owner/Operator City,State,Zip: GRAHAM, WA 98338  
Owner/Operator Telephone: 253-846-2006  
Owner/Operator Telephone Ext: Not reported  
Owner/Operator Fax: Not reported  
Owner/Operator Email: Not reported

Owner/Operator Indicator: Owner  
Owner/Operator Name: FIFE CLEANERS  
Legal Status: Private  
Date Became Current: 1993-01-28 00:00:00.  
Date Ended Current: Not reported  
Owner/Operator Address: 5121 PACIFIC HWY E  
Owner/Operator City,State,Zip: FIFE, WA 98424  
Owner/Operator Telephone: 253-922-6530  
Owner/Operator Telephone Ext: Not reported  
Owner/Operator Fax: Not reported  
Owner/Operator Email: Not reported

Owner/Operator Indicator: Owner  
Owner/Operator Name: VAN STONE, LINDA  
Legal Status: Private  
Date Became Current: Not reported  
Date Ended Current: Not reported  
Owner/Operator Address: 5800 PACIFIC HWY E  
Owner/Operator City,State,Zip: FIFE, WA 98424  
Owner/Operator Telephone: 253-926-2626  
Owner/Operator Telephone Ext: Not reported  
Owner/Operator Fax: Not reported  
Owner/Operator Email: Not reported

Owner/Operator Indicator: Operator  
Owner/Operator Name: BASSETT, HAE CHA  
Legal Status: Private



Map ID  
Direction  
Distance  
Elevation

MAP FINDINGS

Site

Database(s)

EDR ID Number  
EPA ID Number

**FIFE CLEANERS (Continued)**

**1004794099**

Date Became Current: Not reported  
Date Ended Current: Not reported  
Owner/Operator Address: 5121 PACIFIC HWY E  
Owner/Operator City,State,Zip: FIFE, WA 98424  
Owner/Operator Telephone: 253-922-6530  
Owner/Operator Telephone Ext: Not reported  
Owner/Operator Fax: Not reported  
Owner/Operator Email: Not reported

Owner/Operator Indicator: Owner  
Owner/Operator Name: FIFE CLEANERS  
Legal Status: Private  
Date Became Current: 1993-01-28 00:00:00.  
Date Ended Current: Not reported  
Owner/Operator Address: 5121 PACIFIC HWY E  
Owner/Operator City,State,Zip: FIFE, WA 98424  
Owner/Operator Telephone: 253-922-6530  
Owner/Operator Telephone Ext: Not reported  
Owner/Operator Fax: Not reported  
Owner/Operator Email: Not reported

Owner/Operator Indicator: Owner  
Owner/Operator Name: VAN STONE, LINDA  
Legal Status: Private  
Date Became Current: Not reported  
Date Ended Current: Not reported  
Owner/Operator Address: 5800 PACIFIC HWY E  
Owner/Operator City,State,Zip: FIFE, WA 98424  
Owner/Operator Telephone: 253-926-2626  
Owner/Operator Telephone Ext: Not reported  
Owner/Operator Fax: Not reported  
Owner/Operator Email: Not reported

Historic Generators:  
Receive Date: 2005-05-16 00:00:00.0  
Handler Name: FIFE CLEANERS  
Federal Waste Generator Description: Not a generator, verified  
State District Owner: WA  
Large Quantity Handler of Universal Waste: No  
Recognized Trader Importer: No  
Recognized Trader Exporter: No  
Spent Lead Acid Battery Importer: No  
Spent Lead Acid Battery Exporter: No  
Current Record: No  
Non Storage Recycler Activity: Not reported  
Electronic Manifest Broker: Not reported

Receive Date: 2005-05-16 00:00:00.0  
Handler Name: FIFE CLEANERS  
Federal Waste Generator Description: Not a generator, verified  
State District Owner: WA  
Large Quantity Handler of Universal Waste: No  
Recognized Trader Importer: No  
Recognized Trader Exporter: No  
Spent Lead Acid Battery Importer: No  
Spent Lead Acid Battery Exporter: No  
Current Record: No

Map ID  
Direction  
Distance  
Elevation

MAP FINDINGS

Site

Database(s)

EDR ID Number  
EPA ID Number

**FIFE CLEANERS (Continued)**

**1004794099**

|  |   |
|--|---|
| Non Storage Recycler Activity:             | Not reported                                  |
| Electronic Manifest Broker:                | Not reported                                  |
| Receive Date:                              | 2005-05-17 00:00:00.0                         |
| Handler Name:                              | FIFE CLEANERS                                 |
| Federal Waste Generator Description:       | Not a generator, verified                     |
| State District Owner:                      | WA  |
| Large Quantity Handler of Universal Waste: | No  |
| Recognized Trader Importer:                | No  |
| Recognized Trader Exporter:                | No  |
| Spent Lead Acid Battery Importer:          | No  |
| Spent Lead Acid Battery Exporter:          | No  |
| Current Record:                            | Yes   |
| Non Storage Recycler Activity:             | Not reported                                  |
| Electronic Manifest Broker:                | Not reported                                  |
| Receive Date:                              | 1993-12-31 00:00:00.0                         |
| Handler Name:                              | FIFE CLEANERS                                 |
| Federal Waste Generator Description:       | Conditionally Exempt Small Quantity Generator |
| State District Owner:                      | WA  |
| Large Quantity Handler of Universal Waste: | No  |
| Recognized Trader Importer:                | No  |
| Recognized Trader Exporter:                | No  |
| Spent Lead Acid Battery Importer:          | No  |
| Spent Lead Acid Battery Exporter:          | No  |
| Current Record:                            | No  |
| Non Storage Recycler Activity:             | Not reported                                  |
| Electronic Manifest Broker:                | Not reported                                  |
| Receive Date:                              | 1996-03-01 00:00:00.0                         |
| Handler Name:                              | FIFE CLEANERS                                 |
| Federal Waste Generator Description:       | Conditionally Exempt Small Quantity Generator |
| State District Owner:                      | WA  |
| Large Quantity Handler of Universal Waste: | No  |
| Recognized Trader Importer:                | No  |
| Recognized Trader Exporter:                | No  |
| Spent Lead Acid Battery Importer:          | No  |
| Spent Lead Acid Battery Exporter:          | No  |
| Current Record:                            | No  |
| Non Storage Recycler Activity:             | Not reported                                  |
| Electronic Manifest Broker:                | Not reported                                  |
| Receive Date:                              | 1997-02-11 00:00:00.0                         |
| Handler Name:                              | FIFE CLEANERS                                 |
| Federal Waste Generator Description:       | Conditionally Exempt Small Quantity Generator |
| State District Owner:                      | WA  |
| Large Quantity Handler of Universal Waste: | No  |
| Recognized Trader Importer:                | No  |
| Recognized Trader Exporter:                | No  |
| Spent Lead Acid Battery Importer:          | No  |
| Spent Lead Acid Battery Exporter:          | No  |
| Current Record:                            | No  |
| Non Storage Recycler Activity:             | Not reported                                  |
| Electronic Manifest Broker:                | Not reported                                  |
| Receive Date:                              | 1998-02-23 00:00:00.0                         |
| Handler Name:                              | FIFE CLEANERS                                 |

Map ID  
Direction  
Distance  
Elevation

MAP FINDINGS

Site

Database(s)

EDR ID Number  
EPA ID Number

**FIFE CLEANERS (Continued)**

**1004794099**

|  |   |
|--|---|
| Federal Waste Generator Description:       | Conditionally Exempt Small Quantity Generator |
| State District Owner:                      | WA  |
| Large Quantity Handler of Universal Waste: | No  |
| Recognized Trader Importer:                | No  |
| Recognized Trader Exporter:                | No  |
| Spent Lead Acid Battery Importer:          | No  |
| Spent Lead Acid Battery Exporter:          | No  |
| Current Record:                            | No  |
| Non Storage Recycler Activity:             | Not reported                                  |
| Electronic Manifest Broker:                | Not reported                                  |

|  |   |
|--|---|
| Receive Date:                              | 1999-01-28 00:00:00.0                         |
| Handler Name:                              | FIFE CLEANERS                                 |
| Federal Waste Generator Description:       | Conditionally Exempt Small Quantity Generator |
| State District Owner:                      | WA  |
| Large Quantity Handler of Universal Waste: | No  |
| Recognized Trader Importer:                | No  |
| Recognized Trader Exporter:                | No  |
| Spent Lead Acid Battery Importer:          | No  |
| Spent Lead Acid Battery Exporter:          | No  |
| Current Record:                            | No  |
| Non Storage Recycler Activity:             | Not reported                                  |
| Electronic Manifest Broker:                | Not reported                                  |

|  |   |
|--|---|
| Receive Date:                              | 2000-03-23 00:00:00.0                         |
| Handler Name:                              | FIFE CLEANERS                                 |
| Federal Waste Generator Description:       | Conditionally Exempt Small Quantity Generator |
| State District Owner:                      | WA  |
| Large Quantity Handler of Universal Waste: | No  |
| Recognized Trader Importer:                | No  |
| Recognized Trader Exporter:                | No  |
| Spent Lead Acid Battery Importer:          | No  |
| Spent Lead Acid Battery Exporter:          | No  |
| Current Record:                            | No  |
| Non Storage Recycler Activity:             | Not reported                                  |
| Electronic Manifest Broker:                | Not reported                                  |

|  |   |
|--|---|
| Receive Date:                              | 2001-01-24 00:00:00.0                         |
| Handler Name:                              | FIFE CLEANERS                                 |
| Federal Waste Generator Description:       | Conditionally Exempt Small Quantity Generator |
| State District Owner:                      | WA  |
| Large Quantity Handler of Universal Waste: | No  |
| Recognized Trader Importer:                | No  |
| Recognized Trader Exporter:                | No  |
| Spent Lead Acid Battery Importer:          | No  |
| Spent Lead Acid Battery Exporter:          | No  |
| Current Record:                            | No  |
| Non Storage Recycler Activity:             | Not reported                                  |
| Electronic Manifest Broker:                | Not reported                                  |

|  |   |
|--|---|
| Receive Date:                              | 2002-05-28 00:00:00.0                         |
| Handler Name:                              | FIFE CLEANERS                                 |
| Federal Waste Generator Description:       | Conditionally Exempt Small Quantity Generator |
| State District Owner:                      | WA  |
| Large Quantity Handler of Universal Waste: | No  |
| Recognized Trader Importer:                | No  |
| Recognized Trader Exporter:                | No  |

Map ID  
Direction  
Distance  
Elevation

MAP FINDINGS

Site

Database(s)

EDR ID Number  
EPA ID Number

**FIFE CLEANERS (Continued)**

**1004794099**

|  |   |
|--|---|
| Spent Lead Acid Battery Importer:          | No  |
| Spent Lead Acid Battery Exporter:          | No  |
| Current Record:                            | No  |
| Non Storage Recycler Activity:             | Not reported                                  |
| Electronic Manifest Broker:                | Not reported                                  |
| Receive Date:                              | 2003-02-26 00:00:00.0                         |
| Handler Name:                              | FIFE CLEANERS                                 |
| Federal Waste Generator Description:       | Conditionally Exempt Small Quantity Generator |
| State District Owner:                      | WA  |
| Large Quantity Handler of Universal Waste: | No  |
| Recognized Trader Importer:                | No  |
| Recognized Trader Exporter:                | No  |
| Spent Lead Acid Battery Importer:          | No  |
| Spent Lead Acid Battery Exporter:          | No  |
| Current Record:                            | No  |
| Non Storage Recycler Activity:             | Not reported                                  |
| Electronic Manifest Broker:                | Not reported                                  |
| Receive Date:                              | 2004-07-20 00:00:00.0                         |
| Handler Name:                              | FIFE CLEANERS                                 |
| Federal Waste Generator Description:       | Conditionally Exempt Small Quantity Generator |
| State District Owner:                      | WA  |
| Large Quantity Handler of Universal Waste: | No  |
| Recognized Trader Importer:                | No  |
| Recognized Trader Exporter:                | No  |
| Spent Lead Acid Battery Importer:          | No  |
| Spent Lead Acid Battery Exporter:          | No  |
| Current Record:                            | No  |
| Non Storage Recycler Activity:             | Not reported                                  |
| Electronic Manifest Broker:                | Not reported                                  |
| Receive Date:                              | 2005-05-16 00:00:00.0                         |
| Handler Name:                              | FIFE CLEANERS                                 |
| Federal Waste Generator Description:       | Conditionally Exempt Small Quantity Generator |
| State District Owner:                      | WA  |
| Large Quantity Handler of Universal Waste: | No  |
| Recognized Trader Importer:                | No  |
| Recognized Trader Exporter:                | No  |
| Spent Lead Acid Battery Importer:          | No  |
| Spent Lead Acid Battery Exporter:          | No  |
| Current Record:                            | No  |
| Non Storage Recycler Activity:             | Not reported                                  |
| Electronic Manifest Broker:                | Not reported                                  |
| Receive Date:                              | 2003-12-31 00:00:00.0                         |
| Handler Name:                              | FIFE CLEANERS                                 |
| Federal Waste Generator Description:       | Not a generator, verified                     |
| State District Owner:                      | WA  |
| Large Quantity Handler of Universal Waste: | No  |
| Recognized Trader Importer:                | No  |
| Recognized Trader Exporter:                | No  |
| Spent Lead Acid Battery Importer:          | No  |
| Spent Lead Acid Battery Exporter:          | No  |
| Current Record:                            | No  |
| Non Storage Recycler Activity:             | Not reported                                  |
| Electronic Manifest Broker:                | Not reported                                  |

Map ID  
Direction  
Distance  
Elevation

MAP FINDINGS

Site

Database(s)

EDR ID Number  
EPA ID Number

**FIFE CLEANERS (Continued)**

**1004794099**

List of NAICS Codes and Descriptions:

NAICS Code: 81232  
NAICS Description: DRYCLEANING AND LAUNDRY SERVICES (EXCEPT COIN-OPERATED)

Facility Has Received Notices of Violation:

Found Violation: Yes  
Agency Which Determined Violation: State  
Violation Short Description: Generators - General  
Date Violation was Determined: 2001-08-21 00:00:00.0  
Actual Return to Compliance Date: 2001-09-26 00:00:00.0  
Return to Compliance Qualifier: Observed  
Violation Responsible Agency: State  
Scheduled Compliance Date: Not reported  
Enforcement Identifier: 001  
Date of Enforcement Action: 2001-08-21 00:00:00.0  
Enforcement Responsible Agency: State  
Enforcement Docket Number: Not reported  
Enforcement Attorney: Not reported  
Corrective Action Component: No  
Appeal Initiated Date: Not reported  
Appeal Resolution Date: Not reported  
Disposition Status Date: Not reported  
Disposition Status: Not reported  
Disposition Status Description: Not reported  
Consent/Final Order Sequence Number: Not reported  
Consent/Final Order Respondent Name: Not reported  
Consent/Final Order Lead Agency: Not reported  
Enforcement Type: WRITTEN INFORMAL  
Enforcement Responsible Person: WADES  
Enforcement Responsible Sub-Organization: SW  
SEP Sequence Number: Not reported  
SEP Expenditure Amount: Not reported  
SEP Scheduled Completion Date: Not reported  
SEP Actual Date: Not reported  
SEP Defaulted Date: Not reported  
SEP Type: Not reported  
SEP Type Description: Not reported  
Proposed Amount: Not reported  
Final Monetary Amount: Not reported  
Paid Amount: Not reported  
Final Count: Not reported  
Final Amount: Not reported

Evaluation Action Summary:

Evaluation Date: 2001-08-21 00:00:00.0  
Evaluation Responsible Agency: State  
Found Violation: Yes  
Evaluation Type Description: COMPLIANCE EVALUATION INSPECTION ON-SITE  
Evaluation Responsible Person Identifier: WADES  
Evaluation Responsible Sub-Organization: SW  
Actual Return to Compliance Date: 2001-09-26 00:00:00.0  
Scheduled Compliance Date: Not reported  
Date of Request: Not reported  
Date Response Received: Not reported  
Request Agency: Not reported  
Former Citation: Not reported

Map ID  
Direction  
Distance  
Elevation

MAP FINDINGS

Site

Database(s)

EDR ID Number  
EPA ID Number

**FIFE CLEANERS (Continued)**

**1004794099**

**FINDS:**

Registry ID: 110005363720

Click Here:

**Environmental Interest/Information System:**

Washington Facility / Site Identification System (WA-FSIS) provides a means to query and display data maintained by the Washington Department of Ecology. This system contains key information for each facility/site that is currently, or has been, of interest to the Air Quality, Dam Safety, Hazardous Waste, Toxics Cleanup, and Water Quality Programs.

RCRAInfo is a national information system that supports the Resource Conservation and Recovery Act (RCRA) program through the tracking of events and activities related to facilities that generate, transport, and treat, store, or dispose of hazardous waste. RCRAInfo allows RCRA program staff to track the notification, permit, compliance, and corrective action activities required under RCRA.

HAZARDOUS WASTE BIENNIAL REPORTER

[Click this hyperlink](#) while viewing on your computer to access additional FINDS: detail in the EDR Site Report.

**ECHO:**

Envid: 1004794099  
Registry ID: 110005363720  
DFR URL: <http://echo.epa.gov/detailed-facility-report?fid=110005363720>  
Name: FIFE CLEANERS  
Address: 5121 PACIFIC HWY E STE D  
City,State,Zip: FIFE, WA 98424

**DRYCLEANERS:**

Name: FIFE CLEANERS  
Address: 5121 PACIFIC HWY E STE D  
City,State,Zip: FIFE, WA 98424  
EPA Id: Not reported  
FS Id: 19591969  
Tax Reg Nbr: Not reported  
Business Type: Not reported  
Fed Waste Code Desc: Not reported  
State Waste Code Desc: Not reported  
Mail Name: Not reported  
Mail Line1: Not reported  
Mail Line2: Not reported  
Mail City,St,Zip: Not reported  
Mail Country: Not reported  
Legal Org Name: Not reported  
Legal Person First Name: Not reported  
Legal Person Middle Init: Not reported  
Legal Person Last Name: Not reported  
Legal Line1: Not reported  
Legal Line2: Not reported  
Legal City,St,Zip: Not reported  
Legal Country: Not reported  
Legal Phone Nbr: Not reported  
Legal Effective Date: Not reported  
Legal Organization Type: Not reported

Map ID  
Direction  
Distance  
Elevation

MAP FINDINGS

Site

Database(s)

EDR ID Number  
EPA ID Number

**FIFE CLEANERS (Continued)**

**1004794099**

Land Org Name: Not reported  
Land Person First Name: Not reported  
Land Person Middle Init: Not reported  
Land Person Last Name: Not reported  
Land Line1: Not reported  
Land Line2: Not reported  
Land City,St,Zip: Not reported  
Land Country: Not reported  
Land Phone Nbr: Not reported  
Land Organization Type: Not reported  
Operator Org Name: Not reported  
Operator Person First Name: Not reported  
Operator Person Middle Init: Not reported  
Operator Person Last Name: Not reported  
Operator Line1: Not reported  
Operator Line2: Not reported  
Operator City,St,Zip: Not reported  
Operator Country: Not reported  
Operator Phone Nbr: Not reported  
Operator Effective Date: Not reported  
Operator Organization Type: Not reported  
Site Contact First Name: Not reported  
Site Contact Middle Init: Not reported  
Site Contact Last Name: Not reported  
Site Contact Line1: Not reported  
Site Contact Line2: Not reported  
Site Contact City,St,Zip: Not reported  
Site Contact Country: Not reported  
Site Contact Phone Nbr: Not reported  
Site Contact Email: Not reported  
Form Contact First Name: Not reported  
Form Contact Middle Init: Not reported  
Form Contact Last Name: Not reported  
Form Contact Line1: Not reported  
Form Contact Line2: Not reported  
Form Contact City,St,Zip: Not reported  
Form Contact Country: Not reported  
Form Contact Phone Nbr: Not reported  
Form Contact Email: Not reported  
Gen Status Cd: Not reported  
Monthly Generation: Not reported  
Batch Generation: Not reported  
One Time Generation: Not reported  
Transports Own Waste: Not reported  
Transports Others Waste: Not reported  
Recycler Onsite: Not reported  
Transfer Facility: Not reported  
Pbr: Not reported  
Tbg: Not reported  
Mixed Radioactive: Not reported  
Importer: Not reported  
Tsdr Facility: Not reported  
Immediate Recycler: Not reported  
Gen Dang Fuel: Not reported  
Gen Market To Burner: Not reported  
Gen Other Marketers: Not reported  
Utility Boiler Burner: Not reported

Map ID  
Direction  
Distance  
Elevation

MAP FINDINGS

Site

Database(s)

EDR ID Number  
EPA ID Number

**FIFE CLEANERS (Continued)**

**1004794099**

Industry Boiler Burner: Not reported  
Furnace Burner: Not reported  
Smelter Deferral: Not reported  
Small Qty Exemption: Not reported  
Other Exemption: Not reported  
UW Battery Gen: Not reported  
UW Thermostats Gen: Not reported  
UW Mercury Gen: Not reported  
UW Lamps Gen: Not reported  
UW Battery Accum: Not reported  
UW Thermostats Accum: Not reported  
UW Mercury Accum: Not reported  
UW Lamps Accum: Not reported  
UW Destination Facility: Not reported  
Off Spec Utility Boiler: Not reported  
Off Spec Industry Boiler: Not reported  
Off Spec Furnace: Not reported  
Used Oil Transporter: Not reported  
Used Oil Transfer Facility: Not reported  
Used Oil Processor: Not reported  
Used Oil Rerefiner: Not reported  
Used Oil Fuel Marketer Directs Shipments: Not reported  
Used Oil Fuel Marketer Meets Specs: Not reported  
ECO Int Type Code: RSVP  
Status Code: A  
Start Date: 09/11/2001  
End Date: Not reported  
NAICS DS: Drycleaning and Laundry Services (except coin-operated)  
Program Name: Not reported  
FS SIC Code: Not reported  
SIC DS: HAZWASTE  
Latitude: 47.242919999999998  
Longitude: -122.35834  
Comments: Not reported

**INACTIVE DRYCLEANERS:**

Name: FIFE CLEANERS  
Address: 5121 PACIFIC HWY E STE D  
City,State,Zip: FIFE, WA 98424  
EPA I: WAD988490215  
FS Id: 19591969  
Facility ID: 19591969  
NAICS Code: 81232  
Fed Waste Code Desc: Not reported  
State Waste Code Desc: Not reported  
TAX REG NBR: 601342942  
BUSINESS TYPE: Not reported  
MAIL NAME: Fife Cleaners  
MAIL LINE1: 5121 PACIFIC HWY E  
MAIL LINE2: Not reported  
MAIL CITY: FIFE  
MAIL STATE: WA  
MAIL ZIP: 98424-2669  
MAIL COUNTRY: UNITED STATES  
LEGAL ORG NAME: Fife Cleaners  
LEGAL PERSON FIRST NAME: Hae Cha  
LEGAL PERSON MIDDLE INIT: Not reported



Map ID  
Direction  
Distance  
Elevation

MAP FINDINGS

Site

Database(s)

EDR ID Number  
EPA ID Number

**FIFE CLEANERS (Continued)**

**1004794099**

LEGAL PERSON LAST NAME: Lee  
LEGAL LINE1: 5121 PACIFIC HWY E  
LEGAL LINE2: Not reported  
LEGAL CITY: FIFE  
LEGAL STATE: WA  
LEGAL ZIP: 98424-2669  
LEGAL COUNTRY: UNITED STATES  
LEGAL PHONE NBR: (253)922-6530  
LEGAL EFFECTIVE DATE: 1/28/1993  
LEGAL ORGANIZATION TYPE: Private  
LAND ORG NAME: Not reported  
LAND PERSON FIRST NAME: Linda  
LAND PERSON MIDDLE INIT: Not reported  
LAND PERSON LAST NAME: Van Stone  
LAND LINE1: 5800 Pacific Hwy E  
LAND LINE2: Not reported  
LAND CITY: Fife  
LAND STATE: WA  
LAND ZIP: 98424  
LAND COUNTRY: UNITED STATES  
LAND PHONE NBR: 253-926-2626  
LAND ORGANIZATION TYPE: Private  
OPERATOR ORG NAME: Not reported  
OPERATOR PERSON FIRST NAME: Hae Cha  
OPERATOR PERSON MIDDLE INIT: Not reported  
OPERATOR PERSON LAST NAME: Bassett  
OPERATOR LINE1: 5121 PACIFIC HWY E  
OPERATOR LINE2: Not reported  
OPERATOR CITY: FIFE  
OPERATOR STATE: WA  
OPERATOR ZIP: 98424-2669  
OPERATOR COUNTRY: UNITED STATES  
OPERATOR PHONE NBR: (253)922-6530  
OPERATOR EFFECTIVE DATE: 6/18/1996  
OPERATOR ORGANIZATION TYPE: Private  
SITE CONTACT FIRST NAME: Hae Cha  
SITE CONTACT MIDDLE INIT: Not reported  
SITE CONTACT LAST NAME: Bassett  
SITE CONTACT LINE1: 5121 PACIFIC HWY E  
SITE CONTACT LINE2: Not reported  
SITE CONTACT CITY: FIFE  
SITE CONTACT STATE: WA  
SITE CONTACT ZIP: 98424-2669  
SITE CONTACT COUNTRY: UNITED STATES  
SITE CONTACT PHONE NBR: (253)922-6530  
SITE CONTACT EMAIL: Not reported  
FORM CONTACT FIRST NAME: Hae Cha  
FORM CONTACT MIDDLE INIT: Not reported  
FORM CONTACT LAST NAME: Bassett  
FORM CONTACT LINE1: 5121 PACIFIC HWY E  
FORM CONTACT LINE2: Not reported  
FORM CONTACT CITY: FIFE  
FORM CONTACT STATE: WA  
FORM CONTACT ZIP: 98424-2669  
FORM CONTACT COUNTRY: UNITED STATES  
FORM CONTACT PHONE NBR: (253)922-6530  
FORM CONTACT EMAIL: Not reported

Map ID  
Direction  
Distance  
Elevation

MAP FINDINGS

Site

Database(s)

EDR ID Number  
EPA ID Number

**FIFE CLEANERS (Continued)**

**1004794099**

|                                       |              |
|---------------------------------------|--------------|
| GEN STATUS CD:                        | SQG          |
| MONTHLY GENERATION:                   | No           |
| BATCH GENERATION:                     | No           |
| ONE TIME GENERATION:                  | No           |
| TRANSPORTS OWN WASTE:                 | No           |
| TRANSPORTS OTHERS WASTE:              | No           |
| RECYCLER ONSITE:                      | No           |
| TRANSFER FACILITY:                    | No           |
| PBR:                                  | No           |
| TBG:                                  | No           |
| MIXED RADIOACTIVE:                    | No           |
| IMPORTER:                             | No           |
| TSDR FACILITY:                        | No           |
| IMMEDIATE RECYCLER:                   | No           |
| GEN DANG FUEL:                        | No           |
| GEN MARKET TO BURNER:                 | No           |
| GEN OTHER MARKETERS:                  | No           |
| UTILITY BOILER BURNER:                | No           |
| INDUSTRY BOILER BURNER:               | No           |
| FURNACE BURNER:                       | No           |
| SMELTER DEFERRAL:                     | No           |
| SMALL QTY EXEMPTION:                  | No           |
| OTHER EXEMPTION:                      | Not reported |
| UW BATTERY GEN:                       | No           |
| UW THERMOSTATS GEN:                   | No           |
| UW MERCURY GEN:                       | No           |
| UW LAMPS GEN:                         | No           |
| UW BATTERY ACCUM:                     | No           |
| UW THERMOSTATS ACCUM:                 | No           |
| UW MERCURY ACCUM:                     | No           |
| UW LAMPS ACCUM:                       | No           |
| UW DESTINATION FACILITY:              | No           |
| OFF SPEC UTILITY BOILER:              | No           |
| OFF SPEC INDUSTRY BOILER:             | No           |
| OFF SPEC FURNACE:                     | No           |
| USED OIL TRANSPORTER:                 | No           |
| USED OIL TRANSFER FACILITY:           | No           |
| USED OIL PROCESSOR:                   | No           |
| USED OIL REREFINER:                   | No           |
| USED OIL FUEL MARKETER DIR SHIPMENTS: | No           |
| USED OIL FUEL MARKETER MEETS SPECS:   | No           |
| ECO Int Type Code:                    | Not reported |
| Status Code:                          | Not reported |
| Start Date:                           | Not reported |
| End Date:                             | Not reported |
| NAICS DS:                             | Not reported |
| Program Name:                         | Not reported |
| FS SIC Code:                          | Not reported |
| SIC DS:                               | Not reported |
| Latitude:                             | Not reported |
| Longitude:                            | Not reported |
| Comments:                             | Not reported |

Map ID  
Direction  
Distance  
Elevation

MAP FINDINGS

EDR ID Number  
EPA ID Number

102  
WNW  
1/4-1/2  
0.475 mi.  
2507 ft.

**KEY BANK**  
**1323 34TH AVE E**  
**FIFE, WA 98424**

**WA CSCSL**  
**WA ALLSITES**  
**RCRA NonGen / NLR**  
**FINDS**  
**ECHO**

**1000223632**  
**WAD982654758**

**Relative:**  
**Higher**  
**Actual:**  
**18 ft.**

CSCSL:  
Name: TACOMA POWER MINERAL OIL SPILL  
Address: 1323 34TH AVE E  
City,State,Zip: FIFE, WA 98424  
Facility ID: 4888443  
Region: Southwest  
Lat/Long: 47.24466 / -122.3831  
Clean Up Siteid: 15216  
Site Status: Awaiting Cleanup  
Contaminant Name: Petroleum-Other  
Alternate Site Names: Key Bank  
Site Rank: Not reported  
Has Institutional Control: Not reported  
Past VCP: Not reported  
Current VCP: Not reported  
Ground Water: Suspected  
Surface Water: Not reported  
Soil: Suspected  
Sediment: Not reported  
Air: Not reported  
Bedrock: Not reported  
Responsible Unit: Southwest

ALLSITES:  
Name: KEY BANK  
Facility Id: 4888443

RCRA Listings:  
Date Form Received by Agency: 1997-06-07 00:00:00.0  
Handler Name: KEY BANK  
Handler Address: 1323 34TH AVE E  
Handler City,State,Zip: FIFE, WA 98424  
EPA ID: WAD982654758  
Contact Name: JOHN THORNBERG  
Contact Address: 1323 34TH AVE E  
Contact City,State,Zip: FIFE, WA 98424  
Contact Telephone: 253-552-5066  
Contact Fax: Not reported  
Contact Email: Not reported  
Contact Title: Not reported  
EPA Region: 10  
Land Type: Other  
Federal Waste Generator Description: Not a generator, verified  
Non-Notifier: Not reported  
Biennial Report Cycle: Not reported  
Accessibility: Not reported  
Active Site Indicator: Not reported  
State District Owner: WA  
State District: SWRO  
Mailing Address: 1323 34TH AVE E  
Mailing City,State,Zip: FIFE, WA 98424  
Owner Name: KEY BANK

Map ID  
Direction  
Distance  
Elevation

MAP FINDINGS

Site

Database(s)

EDR ID Number  
EPA ID Number

**KEY BANK (Continued)**

**1000223632**

|  |                       |
|--|-----------------------|
| Owner Type:  | Private               |
| Operator Name:   | KEY BANK              |
| Operator Type:   | Private               |
| Short-Term Generator Activity:                                 | No                    |
| Importer Activity:   | No                    |
| Mixed Waste Generator:   | No                    |
| Transporter Activity:  | No                    |
| Transfer Facility Activity:                                    | No                    |
| Recycler Activity with Storage:                                | No                    |
| Small Quantity On-Site Burner Exemption:                       | No                    |
| Smelting Melting and Refining Furnace Exemption:               | No                    |
| Underground Injection Control:                                 | No                    |
| Off-Site Waste Receipt:  | No                    |
| Universal Waste Indicator:                                     | No                    |
| Universal Waste Destination Facility:                          | No                    |
| Federal Universal Waste:                                       | No                    |
| Active Site Fed-Reg Treatment Storage and Disposal Facility:   | Not reported          |
| Active Site Converter Treatment storage and Disposal Facility: | Not reported          |
| Active Site State-Reg Treatment Storage and Disposal Facility: | Not reported          |
| Active Site State-Reg Handler:                                 | ---                   |
| Federal Facility Indicator:                                    | Not reported          |
| Hazardous Secondary Material Indicator:                        | NN                    |
| Sub-Part K Indicator:  | Not reported          |
| Commercial TSD Indicator:                                      | No                    |
| Treatment Storage and Disposal Type:                           | Not reported          |
| 2018 GPRA Permit Baseline:                                     | Not on the Baseline   |
| 2018 GPRA Renewals Baseline:                                   | Not on the Baseline   |
| Permit Renewals Workload Universe:                             | Not reported          |
| Permit Workload Universe:                                      | Not reported          |
| Permit Progress Universe:                                      | Not reported          |
| Post-Closure Workload Universe:                                | Not reported          |
| Closure Workload Universe:                                     | Not reported          |
| 202 GPRA Corrective Action Baseline:                           | No                    |
| Corrective Action Workload Universe:                           | No                    |
| Subject to Corrective Action Universe:                         | No                    |
| Non-TSDFs Where RCRA CA has Been Imposed Universe:             | No                    |
| TSDFs Potentially Subject to CA Under 3004 (u)/(v) Universe:   | No                    |
| TSDFs Only Subject to CA under Discretionary Auth Universe:    | No                    |
| Corrective Action Priority Ranking:                            | No NCAPS ranking      |
| Environmental Control Indicator:                               | No                    |
| Institutional Control Indicator:                               | No                    |
| Human Exposure Controls Indicator:                             | N/A                   |
| Groundwater Controls Indicator:                                | N/A                   |
| Operating TSDF Universe:                                       | Not reported          |
| Full Enforcement Universe:                                     | Not reported          |
| Significant Non-Complier Universe:                             | No                    |
| Unaddressed Significant Non-Complier Universe:                 | No                    |
| Addressed Significant Non-Complier Universe:                   | No                    |
| Significant Non-Complier With a Compliance Schedule Universe:  | No                    |
| Financial Assurance Required:                                  | Not reported          |
| Handler Date of Last Change:                                   | 2018-05-09 15:43:38.0 |
| Recognized Trader-Importer:                                    | No                    |
| Recognized Trader-Exporter:                                    | No                    |
| Importer of Spent Lead Acid Batteries:                         | No                    |
| Exporter of Spent Lead Acid Batteries:                         | No                    |
| Recycler Activity Without Storage:                             | No                    |
| Manifest Broker:   | No                    |

Map ID  
Direction  
Distance  
Elevation

MAP FINDINGS

Site

Database(s)

EDR ID Number  
EPA ID Number

**KEY BANK (Continued)**

**1000223632**

Sub-Part P Indicator: Not reported

Handler - Owner Operator:

|                                |                 |
|--------------------------------|-----------------|
| Owner/Operator Indicator:      | Operator        |
| Owner/Operator Name:           | KEY BANK        |
| Legal Status:                  | Private         |
| Date Became Current:           | Not reported    |
| Date Ended Current:            | Not reported    |
| Owner/Operator Address:        | 1323 34TH AVE E |
| Owner/Operator City,State,Zip: | FIFE, WA 98424  |
| Owner/Operator Telephone:      | 253-552-5066    |
| Owner/Operator Telephone Ext:  | Not reported    |
| Owner/Operator Fax:            | Not reported    |
| Owner/Operator Email:          | Not reported    |

|                                |                 |
|--------------------------------|-----------------|
| Owner/Operator Indicator:      | Owner           |
| Owner/Operator Name:           | KEY BANK        |
| Legal Status:                  | Private         |
| Date Became Current:           | Not reported    |
| Date Ended Current:            | Not reported    |
| Owner/Operator Address:        | 1323 34TH AVE E |
| Owner/Operator City,State,Zip: | FIFE, WA 98424  |
| Owner/Operator Telephone:      | 000-000-0000    |
| Owner/Operator Telephone Ext:  | Not reported    |
| Owner/Operator Fax:            | Not reported    |
| Owner/Operator Email:          | Not reported    |

|                                |                 |
|--------------------------------|-----------------|
| Owner/Operator Indicator:      | Operator        |
| Owner/Operator Name:           | KEY BANK        |
| Legal Status:                  | Private         |
| Date Became Current:           | Not reported    |
| Date Ended Current:            | Not reported    |
| Owner/Operator Address:        | 1323 34TH AVE E |
| Owner/Operator City,State,Zip: | FIFE, WA 98424  |
| Owner/Operator Telephone:      | 000-000-0000    |
| Owner/Operator Telephone Ext:  | Not reported    |
| Owner/Operator Fax:            | Not reported    |
| Owner/Operator Email:          | Not reported    |

|                                |                 |
|--------------------------------|-----------------|
| Owner/Operator Indicator:      | Owner           |
| Owner/Operator Name:           | KEY BANK        |
| Legal Status:                  | Tribal          |
| Date Became Current:           | Not reported    |
| Date Ended Current:            | Not reported    |
| Owner/Operator Address:        | 1323 34TH AVE E |
| Owner/Operator City,State,Zip: | FIFE, WA 98424  |
| Owner/Operator Telephone:      | 253-593-3668    |
| Owner/Operator Telephone Ext:  | Not reported    |
| Owner/Operator Fax:            | Not reported    |
| Owner/Operator Email:          | Not reported    |

|                           |                      |
|---------------------------|----------------------|
| Owner/Operator Indicator: | Owner                |
| Owner/Operator Name:      | KEY BANK             |
| Legal Status:             | Private              |
| Date Became Current:      | 1997-06-06 00:00:00. |
| Date Ended Current:       | Not reported         |

Map ID  
Direction  
Distance  
Elevation

MAP FINDINGS

Site

Database(s)

EDR ID Number  
EPA ID Number

**KEY BANK (Continued)**

**1000223632**

|                                |                      |
|--------------------------------|----------------------|
| Owner/Operator Address:        | 1323 34TH AVE E      |
| Owner/Operator City,State,Zip: | FIFE, WA 98424       |
| Owner/Operator Telephone:      | 253-552-5066         |
| Owner/Operator Telephone Ext:  | Not reported         |
| Owner/Operator Fax:            | Not reported         |
| Owner/Operator Email:          | Not reported         |
| Owner/Operator Indicator:      | Owner                |
| Owner/Operator Name:           | KEY BANK             |
| Legal Status:                  | Private              |
| Date Became Current:           | 1997-06-06 00:00:00. |
| Date Ended Current:            | Not reported         |
| Owner/Operator Address:        | 1323 34TH AVE E      |
| Owner/Operator City,State,Zip: | FIFE, WA 98424       |
| Owner/Operator Telephone:      | 253-552-5066         |
| Owner/Operator Telephone Ext:  | Not reported         |
| Owner/Operator Fax:            | Not reported         |
| Owner/Operator Email:          | Not reported         |
| Owner/Operator Indicator:      | Owner                |
| Owner/Operator Name:           | KEY BANK             |
| Legal Status:                  | Private              |
| Date Became Current:           | Not reported         |
| Date Ended Current:            | Not reported         |
| Owner/Operator Address:        | 1323 34TH AVE E      |
| Owner/Operator City,State,Zip: | FIFE, WA 98424       |
| Owner/Operator Telephone:      | 000-000-0000         |
| Owner/Operator Telephone Ext:  | Not reported         |
| Owner/Operator Fax:            | Not reported         |
| Owner/Operator Email:          | Not reported         |
| Owner/Operator Indicator:      | Owner                |
| Owner/Operator Name:           | KEY BANK K           |
| Legal Status:                  | Private              |
| Date Became Current:           | 1997-06-06 00:00:00. |
| Date Ended Current:            | Not reported         |
| Owner/Operator Address:        | 1323 34TH AVE E      |
| Owner/Operator City,State,Zip: | FIFE, WA 98424       |
| Owner/Operator Telephone:      | 253-552-5066         |
| Owner/Operator Telephone Ext:  | Not reported         |
| Owner/Operator Fax:            | Not reported         |
| Owner/Operator Email:          | Not reported         |
| Owner/Operator Indicator:      | Owner                |
| Owner/Operator Name:           | KEY BANK             |
| Legal Status:                  | Private              |
| Date Became Current:           | Not reported         |
| Date Ended Current:            | Not reported         |
| Owner/Operator Address:        | 1323 34TH AVE E      |
| Owner/Operator City,State,Zip: | FIFE, WA 98424       |
| Owner/Operator Telephone:      | 253-593-3668         |
| Owner/Operator Telephone Ext:  | Not reported         |
| Owner/Operator Fax:            | Not reported         |
| Owner/Operator Email:          | Not reported         |
| Owner/Operator Indicator:      | Operator             |
| Owner/Operator Name:           | KEY BANK             |

Map ID  
Direction  
Distance  
Elevation

MAP FINDINGS

Site

Database(s)

EDR ID Number  
EPA ID Number

**KEY BANK (Continued)**

**1000223632**

Legal Status: Private  
Date Became Current: Not reported  
Date Ended Current: Not reported  
Owner/Operator Address: 1323 34TH AVE E  
Owner/Operator City,State,Zip: FIFE, WA 98424  
Owner/Operator Telephone: 000-000-0000  
Owner/Operator Telephone Ext: Not reported  
Owner/Operator Fax: Not reported  
Owner/Operator Email: Not reported

Owner/Operator Indicator: Owner  
Owner/Operator Name: KEY BANK  
Legal Status: Private  
Date Became Current: Not reported  
Date Ended Current: Not reported  
Owner/Operator Address: 1323 34TH AVE E  
Owner/Operator City,State,Zip: FIFE, WA 98424  
Owner/Operator Telephone: 253-593-3668  
Owner/Operator Telephone Ext: Not reported  
Owner/Operator Fax: Not reported  
Owner/Operator Email: Not reported

Owner/Operator Indicator: Operator  
Owner/Operator Name: KEY BANK  
Legal Status: Private  
Date Became Current: Not reported  
Date Ended Current: Not reported  
Owner/Operator Address: 1323 34TH AVE E  
Owner/Operator City,State,Zip: FIFE, WA 98424  
Owner/Operator Telephone: 000-000-0000  
Owner/Operator Telephone Ext: Not reported  
Owner/Operator Fax: Not reported  
Owner/Operator Email: Not reported

**Historic Generators:**

Receive Date: 1997-06-06 00:00:00.0  
Handler Name: KEY BANK  
Federal Waste Generator Description: Not a generator, verified  
State District Owner: WA  
Large Quantity Handler of Universal Waste: No  
Recognized Trader Importer: No  
Recognized Trader Exporter: No  
Spent Lead Acid Battery Importer: No  
Spent Lead Acid Battery Exporter: No  
Current Record: No  
Non Storage Recycler Activity: Not reported  
Electronic Manifest Broker: Not reported

Receive Date: 1997-06-06 00:00:00.0  
Handler Name: KEY BANK  
Federal Waste Generator Description: Not a generator, verified  
State District Owner: WA  
Large Quantity Handler of Universal Waste: No  
Recognized Trader Importer: No  
Recognized Trader Exporter: No  
Spent Lead Acid Battery Importer: No  
Spent Lead Acid Battery Exporter: No

Map ID  
Direction  
Distance  
Elevation

MAP FINDINGS

Site

Database(s)

EDR ID Number  
EPA ID Number

**KEY BANK (Continued)**

**1000223632**

|  |                           |
|--|---------------------------|
| Current Record:                            | No                        |
| Non Storage Recycler Activity:             | Not reported              |
| Electronic Manifest Broker:                | Not reported              |
| Receive Date:                              | 1997-06-07 00:00:00.0     |
| Handler Name:                              | KEY BANK                  |
| Federal Waste Generator Description:       | Not a generator, verified |
| State District Owner:                      | WA                        |
| Large Quantity Handler of Universal Waste: | No                        |
| Recognized Trader Importer:                | No                        |
| Recognized Trader Exporter:                | No                        |
| Spent Lead Acid Battery Importer:          | No                        |
| Spent Lead Acid Battery Exporter:          | No                        |
| Current Record:                            | Yes                       |
| Non Storage Recycler Activity:             | Not reported              |
| Electronic Manifest Broker:                | Not reported              |
| Receive Date:                              | 1993-12-31 00:00:00.0     |
| Handler Name:                              | KEY BANK                  |
| Federal Waste Generator Description:       | Small Quantity Generator  |
| State District Owner:                      | WA                        |
| Large Quantity Handler of Universal Waste: | No                        |
| Recognized Trader Importer:                | No                        |
| Recognized Trader Exporter:                | No                        |
| Spent Lead Acid Battery Importer:          | No                        |
| Spent Lead Acid Battery Exporter:          | No                        |
| Current Record:                            | No                        |
| Non Storage Recycler Activity:             | Not reported              |
| Electronic Manifest Broker:                | Not reported              |
| Receive Date:                              | 1997-06-06 00:00:00.0     |
| Handler Name:                              | KEY BANK                  |
| Federal Waste Generator Description:       | Not a generator, verified |
| State District Owner:                      | WA                        |
| Large Quantity Handler of Universal Waste: | No                        |
| Recognized Trader Importer:                | No                        |
| Recognized Trader Exporter:                | No                        |
| Spent Lead Acid Battery Importer:          | No                        |
| Spent Lead Acid Battery Exporter:          | No                        |
| Current Record:                            | No                        |
| Non Storage Recycler Activity:             | Not reported              |
| Electronic Manifest Broker:                | Not reported              |

List of NAICS Codes and Descriptions:

|                    |                    |
|--------------------|--------------------|
| NAICS Code:        | 52211              |
| NAICS Description: | COMMERCIAL BANKING |

Facility Has Received Notices of Violation:

No Violations Found:

Evaluation Action Summary:

No Evaluations Found:



Map ID  
Direction  
Distance  
Elevation

MAP FINDINGS

Site

Database(s)

EDR ID Number  
EPA ID Number

**KEY BANK (Continued)**

**1000223632**

**FINDS:**

Registry ID: 110005346401

Click Here:

**Environmental Interest/Information System:**

RCRAInfo is a national information system that supports the Resource Conservation and Recovery Act (RCRA) program through the tracking of events and activities related to facilities that generate, transport, and treat, store, or dispose of hazardous waste. RCRAInfo allows RCRA program staff to track the notification, permit, compliance, and corrective action activities required under RCRA.

[Click this hyperlink](#) while viewing on your computer to access additional FINDS: detail in the EDR Site Report.

**ECHO:**

Envid: 1000223632  
Registry ID: 110005346401  
DFR URL: <http://echo.epa.gov/detailed-facility-report?fid=110005346401>  
Name: KEY BANK  
Address: 1323 34TH AVE E  
City,State,Zip: FIFE, WA 98424

**103  
NW  
1/4-1/2  
0.476 mi.  
2512 ft.**

**AUTO WAREHOUSING CO  
3715 SR 509 N FRONTAGE RD  
TACOMA, WA 98421**

**WA ALLSITES S109554364  
N/A**

**Relative:  
Lower  
Actual:  
13 ft.**

**ALLSITES:**  
Name: AUTO WAREHOUSING CO  
Facility Id: 43274632

**104  
WNW  
1/4-1/2  
0.480 mi.  
2536 ft.**

**PROGRESS RAIL SERVICES  
4012 SR 509 S FRONTAGE RD  
TACOMA, WA 98421**

**RCRA-SQG 1000105883  
WA ALLSITES WAD060033024  
WA CSCSL NFA  
FINDS  
ECHO  
WA MANIFEST  
WA NPDES**

**Relative:  
Higher  
Actual:  
14 ft.**

**RCRA Listings:**

Date Form Received by Agency: 2019-03-04 00:00:00.0  
Handler Name: PROGRESS RAIL SERVICES  
Handler Address: 4012 SR 509 S FRONTAGE RD  
Handler City,State,Zip: TACOMA, WA 98421  
EPA ID: WAD060033024  
Contact Name: TANYA GIROUARD  
Contact Address: PO BOX 1037  
Contact City,State,Zip: ALBERTVILLE, AL 35950  
Contact Telephone: 801-510-3952  
Contact Fax: Not reported  
Contact Email: TGIROUARD@PROGRESSRAIL.COM  
Contact Title: REGIONAL ENVIRONMENTAL MANAGER  
EPA Region: 10  
Land Type: Private

Map ID  
Direction  
Distance  
Elevation

MAP FINDINGS

Site

Database(s)

EDR ID Number  
EPA ID Number

**PROGRESS RAIL SERVICES (Continued)**

**1000105883**

|  |                          |
|--|--------------------------|
| Federal Waste Generator Description:                           | Small Quantity Generator |
| Non-Notifier:  | Not reported             |
| Biennial Report Cycle:   | Not reported             |
| Accessibility:   | Not reported             |
| Active Site Indicator:   | Handler Activities       |
| State District Owner:  | WA                       |
| State District:  | SWRO                     |
| Mailing Address:   | PO BOX 1037              |
| Mailing City,State,Zip:  | ALBERTVILLE, AL 35950    |
| Owner Name:  | PROGRESS RAIL SERVICES   |
| Owner Type:  | Private                  |
| Operator Name:   | PROGRESS RAIL SERVICES   |
| Operator Type:   | Private                  |
| Short-Term Generator Activity:                                 | No                       |
| Importer Activity:   | No                       |
| Mixed Waste Generator:   | No                       |
| Transporter Activity:  | No                       |
| Transfer Facility Activity:                                    | No                       |
| Recycler Activity with Storage:                                | No                       |
| Small Quantity On-Site Burner Exemption:                       | No                       |
| Smelting Melting and Refining Furnace Exemption:               | No                       |
| Underground Injection Control:                                 | No                       |
| Off-Site Waste Receipt:  | No                       |
| Universal Waste Indicator:                                     | No                       |
| Universal Waste Destination Facility:                          | No                       |
| Federal Universal Waste:                                       | No                       |
| Active Site Fed-Reg Treatment Storage and Disposal Facility:   | Not reported             |
| Active Site Converter Treatment storage and Disposal Facility: | Not reported             |
| Active Site State-Reg Treatment Storage and Disposal Facility: | Not reported             |
| Active Site State-Reg Handler:                                 | ---                      |
| Federal Facility Indicator:                                    | Not reported             |
| Hazardous Secondary Material Indicator:                        | NN                       |
| Sub-Part K Indicator:  | Not reported             |
| Commercial TSD Indicator:                                      | No                       |
| Treatment Storage and Disposal Type:                           | Not reported             |
| 2018 GPRA Permit Baseline:                                     | Not on the Baseline      |
| 2018 GPRA Renewals Baseline:                                   | Not on the Baseline      |
| Permit Renewals Workload Universe:                             | Not reported             |
| Permit Workload Universe:                                      | Not reported             |
| Permit Progress Universe:                                      | Not reported             |
| Post-Closure Workload Universe:                                | Not reported             |
| Closure Workload Universe:                                     | Not reported             |
| 202 GPRA Corrective Action Baseline:                           | No                       |
| Corrective Action Workload Universe:                           | No                       |
| Subject to Corrective Action Universe:                         | No                       |
| Non-TSDFs Where RCRA CA has Been Imposed Universe:             | No                       |
| TSDFs Potentially Subject to CA Under 3004 (u)/(v) Universe:   | No                       |
| TSDFs Only Subject to CA under Discretionary Auth Universe:    | No                       |
| Corrective Action Priority Ranking:                            | No NCAPS ranking         |
| Environmental Control Indicator:                               | No                       |
| Institutional Control Indicator:                               | No                       |
| Human Exposure Controls Indicator:                             | N/A                      |
| Groundwater Controls Indicator:                                | N/A                      |
| Operating TSDF Universe:                                       | Not reported             |
| Full Enforcement Universe:                                     | Not reported             |
| Significant Non-Complier Universe:                             | No                       |
| Unaddressed Significant Non-Complier Universe:                 | No                       |

Map ID  
Direction  
Distance  
Elevation

MAP FINDINGS

Site

Database(s)

EDR ID Number  
EPA ID Number

**PROGRESS RAIL SERVICES (Continued)**

**1000105883**

|   |                       |
|---|-----------------------|
| Addressed Significant Non-Complier Universe:                  | No                    |
| Significant Non-Complier With a Compliance Schedule Universe: | No                    |
| Financial Assurance Required:                                 | Not reported          |
| Handler Date of Last Change:                                  | 2019-03-25 20:10:45.0 |
| Recognized Trader-Importer:                                   | No                    |
| Recognized Trader-Exporter:                                   | No                    |
| Importer of Spent Lead Acid Batteries:                        | No                    |
| Exporter of Spent Lead Acid Batteries:                        | No                    |
| Recycler Activity Without Storage:                            | No                    |
| Manifest Broker:  | No                    |
| Sub-Part P Indicator:   | Not reported          |

Biennial: List of Years

Year: 2011

[Click Here for Biennial Reporting System Data:](#)

Year: 2009

[Click Here for Biennial Reporting System Data:](#)

Year: 2007

[Click Here for Biennial Reporting System Data:](#)

Year: 2005

[Click Here for Biennial Reporting System Data:](#)

Year: 2003

[Click Here for Biennial Reporting System Data:](#)

Hazardous Waste Summary:

|                    |                 |
|--------------------|-----------------|
| Waste Code:        | D001            |
| Waste Description: | IGNITABLE WASTE |
| Waste Code:        | D002            |
| Waste Description: | CORROSIVE WASTE |
| Waste Code:        | D003            |
| Waste Description: | REACTIVE WASTE  |
| Waste Code:        | D004            |
| Waste Description: | ARSENIC         |
| Waste Code:        | D005            |
| Waste Description: | BARIUM          |
| Waste Code:        | D006            |
| Waste Description: | CADMIUM         |
| Waste Code:        | D007            |
| Waste Description: | CHROMIUM        |
| Waste Code:        | D008            |
| Waste Description: | LEAD            |
| Waste Code:        | D009            |
| Waste Description: | MERCURY         |

Map ID  
Direction  
Distance  
Elevation

MAP FINDINGS

Site

Database(s)

EDR ID Number  
EPA ID Number

**PROGRESS RAIL SERVICES (Continued)**

**1000105883**

Waste Code: D018  
Waste Description: BENZENE

Waste Code: D035  
Waste Description: METHYL ETHYL KETONE

Waste Code: D039  
Waste Description: TETRACHLOROETHYLENE

Waste Code: F002  
Waste Description: THE FOLLOWING SPENT HALOGENATED SOLVENTS: TETRACHLOROETHYLENE, METHYLENE CHLORIDE, TRICHLOROETHYLENE, 1,1,1-TRICHLOROETHANE, CHLOROBENZENE, 1,1,2-TRICHLORO-1,2,2-TRIFLUOROETHANE, ORTHO-DICHLOROBENZENE, TRICHLOROFLUOROMETHANE, AND 1,1,2, TRICHLOROETHANE; ALL SPENT SOLVENT MIXTURES/BLENDS CONTAINING, BEFORE USE, A TOTAL OF TEN PERCENT OR MORE (BY VOLUME) OF ONE OR MORE OF THE ABOVE HALOGENATED SOLVENTS OR THOSE SOLVENTS LISTED IN F001, F004, AND F005; AND STILL BOTTOMS FROM THE RECOVERY OF THESE SPENT SOLVENTS AND SPENT SOLVENT MIXTURES.

Waste Code: F003  
Waste Description: THE FOLLOWING SPENT NONHALOGENATED SOLVENTS: XYLENE, ACETONE, ETHYL ACETATE, ETHYL BENZENE, ETHYL ETHER, METHYL ISOBUTYL KETONE, N-BUTYL ALCOHOL, CYCLOHEXANONE, AND METHANOL; ALL SPENT SOLVENT MIXTURES/BLENDS CONTAINING, BEFORE USE, ONLY THE ABOVE SPENT NONHALOGENATED SOLVENTS; AND ALL SPENT SOLVENT MIXTURES/BLENDS CONTAINING, BEFORE USE, ONE OR MORE OF THE ABOVE NONHALOGENATED SOLVENTS, AND A TOTAL OF TEN PERCENT OR MORE (BY VOLUME) OF ONE OR MORE OF THOSE SOLVENTS LISTED IN F001, F002, F004, AND F005; AND STILL BOTTOMS FROM THE RECOVERY OF THESE SPENT SOLVENTS AND SPENT SOLVENT MIXTURES.

Waste Code: F005  
Waste Description: THE FOLLOWING SPENT NONHALOGENATED SOLVENTS: TOLUENE, METHYL ETHYL KETONE, CARBON DISULFIDE, ISOBUTANOL, PYRIDINE, BENZENE, 2-ETHOXYETHANOL, AND 2-NITROPROPANE; ALL SPENT SOLVENT MIXTURES/BLENDS CONTAINING, BEFORE USE, A TOTAL OF TEN PERCENT OR MORE (BY VOLUME) OF ONE OR MORE OF THE ABOVE NONHALOGENATED SOLVENTS OR THOSE SOLVENTS LISTED IN F001, F002, OR F004; AND STILL BOTTOMS FROM THE RECOVERY OF THESE SPENT SOLVENTS AND SPENT SOLVENT MIXTURES.

Waste Code: U210  
Waste Description: ETHENE, TETRACHLORO- (OR) TETRACHLOROETHYLENE

**Handler - Owner Operator:**

Owner/Operator Indicator:

Owner/Operator Name:

Legal Status:

Date Became Current:

Date Ended Current:

Owner/Operator Address:

Owner/Operator City,State,Zip:

Owner/Operator Telephone:

Owner/Operator Telephone Ext:

Owner/Operator Fax:

Owner/Operator Email:

Owner

TACOMA PORT

Private

Not reported

Not reported

PO BOX 1837

TACOMA, WA 98401

253-383-5841

Not reported

Not reported

Not reported

Map ID  
Direction  
Distance  
Elevation

MAP FINDINGS

Site

Database(s)

EDR ID Number  
EPA ID Number

**PROGRESS RAIL SERVICES (Continued)**

**1000105883**

|                                |                             |
|--------------------------------|-----------------------------|
| Owner/Operator Indicator:      | Owner                       |
| Owner/Operator Name:           | COAST ENGINE EQUIPMENT CORP |
| Legal Status:                  | Private                     |
| Date Became Current:           | Not reported                |
| Date Ended Current:            | Not reported                |
| Owner/Operator Address:        | 4012 SR 509 S FRONTAGE RD   |
| Owner/Operator City,State,Zip: | TACOMA, WA 98421            |
| Owner/Operator Telephone:      | 000-000-0000                |
| Owner/Operator Telephone Ext:  | Not reported                |
| Owner/Operator Fax:            | Not reported                |
| Owner/Operator Email:          | Not reported                |
| Owner/Operator Indicator:      | Operator                    |
| Owner/Operator Name:           | COAST ENGINE EQUIPMENT CORP |
| Legal Status:                  | Private                     |
| Date Became Current:           | Not reported                |
| Date Ended Current:            | Not reported                |
| Owner/Operator Address:        | 4012 E WEST RD              |
| Owner/Operator City,State,Zip: | TACOMA, WA 98421            |
| Owner/Operator Telephone:      | 000-000-0000                |
| Owner/Operator Telephone Ext:  | Not reported                |
| Owner/Operator Fax:            | Not reported                |
| Owner/Operator Email:          | Not reported                |
| Owner/Operator Indicator:      | Operator                    |
| Owner/Operator Name:           | COAST ENGINE EQUIPMENT CORP |
| Legal Status:                  | Private                     |
| Date Became Current:           | Not reported                |
| Date Ended Current:            | Not reported                |
| Owner/Operator Address:        | 4012 E WEST RD              |
| Owner/Operator City,State,Zip: | TACOMA, WA 98421            |
| Owner/Operator Telephone:      | 000-000-0000                |
| Owner/Operator Telephone Ext:  | Not reported                |
| Owner/Operator Fax:            | Not reported                |
| Owner/Operator Email:          | Not reported                |
| Owner/Operator Indicator:      | Owner                       |
| Owner/Operator Name:           | COAST ENGINE EQUIPMENT CORP |
| Legal Status:                  | Private                     |
| Date Became Current:           | 1996-08-29 00:00:00.        |
| Date Ended Current:            | Not reported                |
| Owner/Operator Address:        | 4012 SR 509 S FRONTAGE RD   |
| Owner/Operator City,State,Zip: | TACOMA, WA 98421            |
| Owner/Operator Telephone:      | 253-922-5955                |
| Owner/Operator Telephone Ext:  | Not reported                |
| Owner/Operator Fax:            | Not reported                |
| Owner/Operator Email:          | Not reported                |
| Owner/Operator Indicator:      | Owner                       |
| Owner/Operator Name:           | COAST ENGINE EQUIPMENT CORP |
| Legal Status:                  | Private                     |
| Date Became Current:           | 1996-08-29 00:00:00.        |
| Date Ended Current:            | Not reported                |
| Owner/Operator Address:        | 4012 SR 509 S FRONTAGE RD   |
| Owner/Operator City,State,Zip: | TACOMA, WA 98421            |
| Owner/Operator Telephone:      | 253-922-5955                |
| Owner/Operator Telephone Ext:  | Not reported                |

Map ID  
Direction  
Distance  
Elevation

MAP FINDINGS

Site

Database(s)

EDR ID Number  
EPA ID Number

**PROGRESS RAIL SERVICES (Continued)**

**1000105883**

|                                |                             |
|--------------------------------|-----------------------------|
| Owner/Operator Fax:            | Not reported                |
| Owner/Operator Email:          | Not reported                |
| Owner/Operator Indicator:      | Owner                       |
| Owner/Operator Name:           | COAST ENGINE EQUIPMENT CORP |
| Legal Status:                  | Private                     |
| Date Became Current:           | 1996-08-29 00:00:00.        |
| Date Ended Current:            | Not reported                |
| Owner/Operator Address:        | 4012 SR 509 S FRONTAGE RD   |
| Owner/Operator City,State,Zip: | TACOMA, WA 98421            |
| Owner/Operator Telephone:      | 253-922-5955                |
| Owner/Operator Telephone Ext:  | Not reported                |
| Owner/Operator Fax:            | Not reported                |
| Owner/Operator Email:          | Not reported                |
| Owner/Operator Indicator:      | Owner                       |
| Owner/Operator Name:           | COAST ENGINE EQUIPMENT CORP |
| Legal Status:                  | Private                     |
| Date Became Current:           | 1996-08-29 00:00:00.        |
| Date Ended Current:            | Not reported                |
| Owner/Operator Address:        | 4012 SR 509 S FRONTAGE RD   |
| Owner/Operator City,State,Zip: | TACOMA, WA 98421            |
| Owner/Operator Telephone:      | 253-922-5955                |
| Owner/Operator Telephone Ext:  | Not reported                |
| Owner/Operator Fax:            | Not reported                |
| Owner/Operator Email:          | Not reported                |
| Owner/Operator Indicator:      | Owner                       |
| Owner/Operator Name:           | PORT OF TACOMA              |
| Legal Status:                  | Private                     |
| Date Became Current:           | Not reported                |
| Date Ended Current:            | Not reported                |
| Owner/Operator Address:        | PO BOX 1837                 |
| Owner/Operator City,State,Zip: | TACOMA, WA 98401            |
| Owner/Operator Telephone:      | 253-383-5841                |
| Owner/Operator Telephone Ext:  | Not reported                |
| Owner/Operator Fax:            | Not reported                |
| Owner/Operator Email:          | Not reported                |
| Owner/Operator Indicator:      | Operator                    |
| Owner/Operator Name:           | PROGRESS RAIL SERVICES      |
| Legal Status:                  | Private                     |
| Date Became Current:           | Not reported                |
| Date Ended Current:            | Not reported                |
| Owner/Operator Address:        | PO BOX 1037                 |
| Owner/Operator City,State,Zip: | ALBERTVILLE, AL 35950       |
| Owner/Operator Telephone:      | 256-505-6055                |
| Owner/Operator Telephone Ext:  | Not reported                |
| Owner/Operator Fax:            | Not reported                |
| Owner/Operator Email:          | Not reported                |
| Owner/Operator Indicator:      | Owner                       |
| Owner/Operator Name:           | PORT OF TACOMA              |
| Legal Status:                  | Municipal                   |
| Date Became Current:           | 2017-12-31 00:00:00.        |
| Date Ended Current:            | Not reported                |
| Owner/Operator Address:        | PO BOX 1837                 |

Map ID  
Direction  
Distance  
Elevation

MAP FINDINGS

Site

Database(s)

EDR ID Number  
EPA ID Number

**PROGRESS RAIL SERVICES (Continued)**

**1000105883**

|                                |                               |
|--------------------------------|-------------------------------|
| Owner/Operator City,State,Zip: | TACOMA, WA 98401              |
| Owner/Operator Telephone:      | 253-383-5841                  |
| Owner/Operator Telephone Ext:  | Not reported                  |
| Owner/Operator Fax:            | Not reported                  |
| Owner/Operator Email:          | Not reported                  |
| Owner/Operator Indicator:      | Owner                         |
| Owner/Operator Name:           | COAST ENGINE & EQUIPMENT CORP |
| Legal Status:                  | Private                       |
| Date Became Current:           | 1996-08-29 00:00:00.          |
| Date Ended Current:            | Not reported                  |
| Owner/Operator Address:        | 4012 SR 509 S FRONTAGE RD     |
| Owner/Operator City,State,Zip: | TACOMA, WA 98421              |
| Owner/Operator Telephone:      | Not reported                  |
| Owner/Operator Telephone Ext:  | Not reported                  |
| Owner/Operator Fax:            | Not reported                  |
| Owner/Operator Email:          | Not reported                  |
| Owner/Operator Indicator:      | Operator                      |
| Owner/Operator Name:           | PROGRESS RAIL SERVICES        |
| Legal Status:                  | Private                       |
| Date Became Current:           | 2009-11-12 00:00:00.          |
| Date Ended Current:            | Not reported                  |
| Owner/Operator Address:        | PO BOX 1037                   |
| Owner/Operator City,State,Zip: | ALBERTVILLE, AL 35950         |
| Owner/Operator Telephone:      | 256-505-6055                  |
| Owner/Operator Telephone Ext:  | Not reported                  |
| Owner/Operator Fax:            | Not reported                  |
| Owner/Operator Email:          | Not reported                  |
| Owner/Operator Indicator:      | Owner                         |
| Owner/Operator Name:           | COAST ENGINE EQUIPMENT CORP   |
| Legal Status:                  | Private                       |
| Date Became Current:           | 1996-08-29 00:00:00.          |
| Date Ended Current:            | Not reported                  |
| Owner/Operator Address:        | 4012 SR 509 S FRONTAGE RD     |
| Owner/Operator City,State,Zip: | TACOMA, WA 98421              |
| Owner/Operator Telephone:      | 253-922-5955                  |
| Owner/Operator Telephone Ext:  | Not reported                  |
| Owner/Operator Fax:            | Not reported                  |
| Owner/Operator Email:          | Not reported                  |
| Owner/Operator Indicator:      | Owner                         |
| Owner/Operator Name:           | COAST ENGINE EQUIPMENT CORP   |
| Legal Status:                  | Private                       |
| Date Became Current:           | Not reported                  |
| Date Ended Current:            | Not reported                  |
| Owner/Operator Address:        | 4012 SR 509 S FRONTAGE RD     |
| Owner/Operator City,State,Zip: | TACOMA, WA 98421              |
| Owner/Operator Telephone:      | 000-000-0000                  |
| Owner/Operator Telephone Ext:  | Not reported                  |
| Owner/Operator Fax:            | Not reported                  |
| Owner/Operator Email:          | Not reported                  |
| Owner/Operator Indicator:      | Operator                      |
| Owner/Operator Name:           | COAST ENGINE EQUIPMENT CORP   |
| Legal Status:                  | Private                       |

Map ID  
Direction  
Distance  
Elevation

MAP FINDINGS

Site

Database(s)

EDR ID Number  
EPA ID Number

**PROGRESS RAIL SERVICES (Continued)**

**1000105883**

|                                |                             |
|--------------------------------|-----------------------------|
| Date Became Current:           | Not reported                |
| Date Ended Current:            | Not reported                |
| Owner/Operator Address:        | 4012 SR 509 S FRONTAGE RD   |
| Owner/Operator City,State,Zip: | TACOMA, WA 98421            |
| Owner/Operator Telephone:      | 000-000-0000                |
| Owner/Operator Telephone Ext:  | Not reported                |
| Owner/Operator Fax:            | Not reported                |
| Owner/Operator Email:          | Not reported                |
| Owner/Operator Indicator:      | Operator                    |
| Owner/Operator Name:           | COAST ENGINE EQUIPMENT CORP |
| Legal Status:                  | Private                     |
| Date Became Current:           | Not reported                |
| Date Ended Current:            | Not reported                |
| Owner/Operator Address:        | 4012 SR 509 S FRONTAGE RD   |
| Owner/Operator City,State,Zip: | TACOMA, WA 98421            |
| Owner/Operator Telephone:      | 000-000-0000                |
| Owner/Operator Telephone Ext:  | Not reported                |
| Owner/Operator Fax:            | Not reported                |
| Owner/Operator Email:          | Not reported                |
| Owner/Operator Indicator:      | Owner                       |
| Owner/Operator Name:           | TACOMA PORT                 |
| Legal Status:                  | Private                     |
| Date Became Current:           | Not reported                |
| Date Ended Current:            | Not reported                |
| Owner/Operator Address:        | PO BOX 1837                 |
| Owner/Operator City,State,Zip: | TACOMA, WA 98401            |
| Owner/Operator Telephone:      | 253-383-5841                |
| Owner/Operator Telephone Ext:  | Not reported                |
| Owner/Operator Fax:            | Not reported                |
| Owner/Operator Email:          | Not reported                |
| Owner/Operator Indicator:      | Operator                    |
| Owner/Operator Name:           | COAST ENGINE EQUIPMENT CORP |
| Legal Status:                  | Private                     |
| Date Became Current:           | Not reported                |
| Date Ended Current:            | Not reported                |
| Owner/Operator Address:        | 4012 E WEST RD              |
| Owner/Operator City,State,Zip: | TACOMA, WA 98421            |
| Owner/Operator Telephone:      | 000-000-0000                |
| Owner/Operator Telephone Ext:  | Not reported                |
| Owner/Operator Fax:            | Not reported                |
| Owner/Operator Email:          | Not reported                |
| Owner/Operator Indicator:      | Owner                       |
| Owner/Operator Name:           | TACOMA PORT                 |
| Legal Status:                  | Private                     |
| Date Became Current:           | Not reported                |
| Date Ended Current:            | Not reported                |
| Owner/Operator Address:        | PO BOX 1837                 |
| Owner/Operator City,State,Zip: | TACOMA, WA 98401            |
| Owner/Operator Telephone:      | 253-383-5841                |
| Owner/Operator Telephone Ext:  | Not reported                |
| Owner/Operator Fax:            | Not reported                |
| Owner/Operator Email:          | Not reported                |



Map ID  
Direction  
Distance  
Elevation

MAP FINDINGS

Site

Database(s)

EDR ID Number  
EPA ID Number

**PROGRESS RAIL SERVICES (Continued)**

**1000105883**

|                                |                             |
|--------------------------------|-----------------------------|
| Owner/Operator Indicator:      | Operator                    |
| Owner/Operator Name:           | COAST ENGINE EQUIPMENT CORP |
| Legal Status:                  | Private                     |
| Date Became Current:           | Not reported                |
| Date Ended Current:            | Not reported                |
| Owner/Operator Address:        | 4012 E WEST RD              |
| Owner/Operator City,State,Zip: | TACOMA, WA 98421            |
| Owner/Operator Telephone:      | 253-922-5955                |
| Owner/Operator Telephone Ext:  | Not reported                |
| Owner/Operator Fax:            | Not reported                |
| Owner/Operator Email:          | Not reported                |
| Owner/Operator Indicator:      | Owner                       |
| Owner/Operator Name:           | TACOMA PORT                 |
| Legal Status:                  | Private                     |
| Date Became Current:           | Not reported                |
| Date Ended Current:            | Not reported                |
| Owner/Operator Address:        | PO BOX 1837                 |
| Owner/Operator City,State,Zip: | TACOMA, WA 98401            |
| Owner/Operator Telephone:      | 253-383-5841                |
| Owner/Operator Telephone Ext:  | Not reported                |
| Owner/Operator Fax:            | Not reported                |
| Owner/Operator Email:          | Not reported                |
| Owner/Operator Indicator:      | Operator                    |
| Owner/Operator Name:           | COAST ENGINE EQUIPMENT CORP |
| Legal Status:                  | Private                     |
| Date Became Current:           | Not reported                |
| Date Ended Current:            | Not reported                |
| Owner/Operator Address:        | 4012 SR 509 S. FRONTAGE RD. |
| Owner/Operator City,State,Zip: | TACOMA, WA 98421            |
| Owner/Operator Telephone:      | 253-922-5955                |
| Owner/Operator Telephone Ext:  | Not reported                |
| Owner/Operator Fax:            | Not reported                |
| Owner/Operator Email:          | Not reported                |
| Owner/Operator Indicator:      | Owner                       |
| Owner/Operator Name:           | PORT OF TACOMA              |
| Legal Status:                  | Private                     |
| Date Became Current:           | Not reported                |
| Date Ended Current:            | Not reported                |
| Owner/Operator Address:        | PO BOX 1837                 |
| Owner/Operator City,State,Zip: | TACOMA, WA 98401            |
| Owner/Operator Telephone:      | 253-383-5841                |
| Owner/Operator Telephone Ext:  | Not reported                |
| Owner/Operator Fax:            | Not reported                |
| Owner/Operator Email:          | Not reported                |
| Owner/Operator Indicator:      | Operator                    |
| Owner/Operator Name:           | PROGRESS RAIL SERVICES      |
| Legal Status:                  | Private                     |
| Date Became Current:           | Not reported                |
| Date Ended Current:            | Not reported                |
| Owner/Operator Address:        | PO BOX 1037                 |
| Owner/Operator City,State,Zip: | ALBERTVILLE, AL 35950       |
| Owner/Operator Telephone:      | 256-505-6055                |
| Owner/Operator Telephone Ext:  | Not reported                |

Map ID  
Direction  
Distance  
Elevation

MAP FINDINGS

Site

Database(s)

EDR ID Number  
EPA ID Number

**PROGRESS RAIL SERVICES (Continued)**

**1000105883**

|                                |                               |
|--------------------------------|-------------------------------|
| Owner/Operator Fax:            | Not reported                  |
| Owner/Operator Email:          | Not reported                  |
| Owner/Operator Indicator:      | Owner                         |
| Owner/Operator Name:           | PORT OF TACOMA                |
| Legal Status:                  | Private                       |
| Date Became Current:           | Not reported                  |
| Date Ended Current:            | Not reported                  |
| Owner/Operator Address:        | PO BOX 1837                   |
| Owner/Operator City,State,Zip: | TACOMA, WA 98401              |
| Owner/Operator Telephone:      | 253-383-5841                  |
| Owner/Operator Telephone Ext:  | Not reported                  |
| Owner/Operator Fax:            | Not reported                  |
| Owner/Operator Email:          | Not reported                  |
| Owner/Operator Indicator:      | Owner                         |
| Owner/Operator Name:           | PROGRESS RAIL SERVICES        |
| Legal Status:                  | Private                       |
| Date Became Current:           | 2009-11-12 00:00:00.          |
| Date Ended Current:            | Not reported                  |
| Owner/Operator Address:        | PO BOX 1037                   |
| Owner/Operator City,State,Zip: | ALBERTVILLE, AL 35950         |
| Owner/Operator Telephone:      | 256-505-6055                  |
| Owner/Operator Telephone Ext:  | Not reported                  |
| Owner/Operator Fax:            | Not reported                  |
| Owner/Operator Email:          | Not reported                  |
| Owner/Operator Indicator:      | Operator                      |
| Owner/Operator Name:           | PROGRESS RAIL SERVICES        |
| Legal Status:                  | Private                       |
| Date Became Current:           | Not reported                  |
| Date Ended Current:            | Not reported                  |
| Owner/Operator Address:        | PO BOX 1037                   |
| Owner/Operator City,State,Zip: | ALBERTVILLE, AL 35950         |
| Owner/Operator Telephone:      | 256-505-6055                  |
| Owner/Operator Telephone Ext:  | Not reported                  |
| Owner/Operator Fax:            | Not reported                  |
| Owner/Operator Email:          | Not reported                  |
| Owner/Operator Indicator:      | Owner                         |
| Owner/Operator Name:           | COAST ENGINE & EQUIPMENT CORP |
| Legal Status:                  | Private                       |
| Date Became Current:           | 1996-08-29 00:00:00.          |
| Date Ended Current:            | Not reported                  |
| Owner/Operator Address:        | 4012 SR 509 S FRONTAGE RD     |
| Owner/Operator City,State,Zip: | TACOMA, WA 98421              |
| Owner/Operator Telephone:      | Not reported                  |
| Owner/Operator Telephone Ext:  | Not reported                  |
| Owner/Operator Fax:            | Not reported                  |
| Owner/Operator Email:          | Not reported                  |
| Owner/Operator Indicator:      | Operator                      |
| Owner/Operator Name:           | COAST ENGINE & EQUIPMENT CORP |
| Legal Status:                  | Private                       |
| Date Became Current:           | 1997-01-01 00:00:00.          |
| Date Ended Current:            | Not reported                  |
| Owner/Operator Address:        | 4012 SR 509 S. FRONTAGE RD.   |

Map ID  
Direction  
Distance  
Elevation

MAP FINDINGS

Site

Database(s)

EDR ID Number  
EPA ID Number

**PROGRESS RAIL SERVICES (Continued)**

**1000105883**

Owner/Operator City,State,Zip: TACOMA, WA 98421-3537  
Owner/Operator Telephone: Not reported  
Owner/Operator Telephone Ext: Not reported  
Owner/Operator Fax: Not reported  
Owner/Operator Email: Not reported

Owner/Operator Indicator: Owner  
Owner/Operator Name: TACOMA PORT  
Legal Status: Private  
Date Became Current: Not reported  
Date Ended Current: Not reported  
Owner/Operator Address: PO BOX 1837  
Owner/Operator City,State,Zip: TACOMA, WA 98401  
Owner/Operator Telephone: 253-383-5841  
Owner/Operator Telephone Ext: Not reported  
Owner/Operator Fax: Not reported  
Owner/Operator Email: Not reported

Owner/Operator Indicator: Owner  
Owner/Operator Name: TACOMA PORT  
Legal Status: Private  
Date Became Current: Not reported  
Date Ended Current: Not reported  
Owner/Operator Address: PO BOX 1837  
Owner/Operator City,State,Zip: TACOMA, WA 98401  
Owner/Operator Telephone: 253-383-5841  
Owner/Operator Telephone Ext: Not reported  
Owner/Operator Fax: Not reported  
Owner/Operator Email: Not reported

Owner/Operator Indicator: Owner  
Owner/Operator Name: TACOMA PORT  
Legal Status: Private  
Date Became Current: Not reported  
Date Ended Current: Not reported  
Owner/Operator Address: PO BOX 1837  
Owner/Operator City,State,Zip: TACOMA, WA 98401  
Owner/Operator Telephone: 253-383-5841  
Owner/Operator Telephone Ext: Not reported  
Owner/Operator Fax: Not reported  
Owner/Operator Email: Not reported

Owner/Operator Indicator: Operator  
Owner/Operator Name: COAST ENGINE EQUIPMENT CORP  
Legal Status: Private  
Date Became Current: Not reported  
Date Ended Current: Not reported  
Owner/Operator Address: 4012 E WEST RD  
Owner/Operator City,State,Zip: TACOMA, WA 98421  
Owner/Operator Telephone: 253-922-5955  
Owner/Operator Telephone Ext: Not reported  
Owner/Operator Fax: Not reported  
Owner/Operator Email: Not reported

Owner/Operator Indicator: Owner  
Owner/Operator Name: COAST ENGINE EQUIPMENT CORP  
Legal Status: Private

Map ID  
Direction  
Distance  
Elevation

MAP FINDINGS

Site

Database(s)

EDR ID Number  
EPA ID Number

**PROGRESS RAIL SERVICES (Continued)**

**1000105883**

|                                |                             |
|--------------------------------|-----------------------------|
| Date Became Current:           | 1996-08-29 00:00:00.        |
| Date Ended Current:            | Not reported                |
| Owner/Operator Address:        | 4012 SR 509 S FRONTAGE RD   |
| Owner/Operator City,State,Zip: | TACOMA, WA 98421            |
| Owner/Operator Telephone:      | 253-922-5955                |
| Owner/Operator Telephone Ext:  | Not reported                |
| Owner/Operator Fax:            | Not reported                |
| Owner/Operator Email:          | Not reported                |
| Owner/Operator Indicator:      | Owner                       |
| Owner/Operator Name:           | TACOMA PORT                 |
| Legal Status:                  | Private                     |
| Date Became Current:           | Not reported                |
| Date Ended Current:            | Not reported                |
| Owner/Operator Address:        | PO BOX 1837                 |
| Owner/Operator City,State,Zip: | TACOMA, WA 98401            |
| Owner/Operator Telephone:      | 253-383-5841                |
| Owner/Operator Telephone Ext:  | Not reported                |
| Owner/Operator Fax:            | Not reported                |
| Owner/Operator Email:          | Not reported                |
| Owner/Operator Indicator:      | Operator                    |
| Owner/Operator Name:           | COAST ENGINE EQUIPMENT CORP |
| Legal Status:                  | Private                     |
| Date Became Current:           | Not reported                |
| Date Ended Current:            | Not reported                |
| Owner/Operator Address:        | 4012 SR 509 S. FRONTAGE RD. |
| Owner/Operator City,State,Zip: | TACOMA, WA 98421            |
| Owner/Operator Telephone:      | 253-922-5955                |
| Owner/Operator Telephone Ext:  | Not reported                |
| Owner/Operator Fax:            | Not reported                |
| Owner/Operator Email:          | Not reported                |
| Owner/Operator Indicator:      | Operator                    |
| Owner/Operator Name:           | COAST ENGINE EQUIPMENT CORP |
| Legal Status:                  | Private                     |
| Date Became Current:           | Not reported                |
| Date Ended Current:            | Not reported                |
| Owner/Operator Address:        | 4012 SR 509 S. FRONTAGE RD. |
| Owner/Operator City,State,Zip: | TACOMA, WA 98421            |
| Owner/Operator Telephone:      | 253-922-5955                |
| Owner/Operator Telephone Ext:  | Not reported                |
| Owner/Operator Fax:            | Not reported                |
| Owner/Operator Email:          | Not reported                |
| Owner/Operator Indicator:      | Owner                       |
| Owner/Operator Name:           | TACOMA PORT                 |
| Legal Status:                  | Private                     |
| Date Became Current:           | Not reported                |
| Date Ended Current:            | Not reported                |
| Owner/Operator Address:        | PO BOX 1837                 |
| Owner/Operator City,State,Zip: | TACOMA, WA 98401            |
| Owner/Operator Telephone:      | 253-383-5841                |
| Owner/Operator Telephone Ext:  | Not reported                |
| Owner/Operator Fax:            | Not reported                |
| Owner/Operator Email:          | Not reported                |

Map ID  
Direction  
Distance  
Elevation

MAP FINDINGS

Site

Database(s)

EDR ID Number  
EPA ID Number

**PROGRESS RAIL SERVICES (Continued)**

**1000105883**

|                                |                             |
|--------------------------------|-----------------------------|
| Owner/Operator Indicator:      | Owner                       |
| Owner/Operator Name:           | PORT OF TACOMA              |
| Legal Status:                  | Private                     |
| Date Became Current:           | Not reported                |
| Date Ended Current:            | Not reported                |
| Owner/Operator Address:        | PO BOX 1837                 |
| Owner/Operator City,State,Zip: | TACOMA, WA 98401            |
| Owner/Operator Telephone:      | 253-383-5841                |
| Owner/Operator Telephone Ext:  | Not reported                |
| Owner/Operator Fax:            | Not reported                |
| Owner/Operator Email:          | Not reported                |
| Owner/Operator Indicator:      | Owner                       |
| Owner/Operator Name:           | PORT OF TACOMA              |
| Legal Status:                  | Private                     |
| Date Became Current:           | Not reported                |
| Date Ended Current:            | Not reported                |
| Owner/Operator Address:        | PO BOX 1837                 |
| Owner/Operator City,State,Zip: | TACOMA, WA 98401            |
| Owner/Operator Telephone:      | 253-383-5841                |
| Owner/Operator Telephone Ext:  | Not reported                |
| Owner/Operator Fax:            | Not reported                |
| Owner/Operator Email:          | Not reported                |
| Owner/Operator Indicator:      | Owner                       |
| Owner/Operator Name:           | PROGRESS RAIL SERVICES      |
| Legal Status:                  | Private                     |
| Date Became Current:           | 2009-11-12 00:00:00.        |
| Date Ended Current:            | Not reported                |
| Owner/Operator Address:        | PO BOX 1037                 |
| Owner/Operator City,State,Zip: | ALBERTVILLE, AL 35950       |
| Owner/Operator Telephone:      | 256-505-6055                |
| Owner/Operator Telephone Ext:  | Not reported                |
| Owner/Operator Fax:            | Not reported                |
| Owner/Operator Email:          | Not reported                |
| Owner/Operator Indicator:      | Owner                       |
| Owner/Operator Name:           | PROGRESS RAIL SERVICES      |
| Legal Status:                  | Private                     |
| Date Became Current:           | 2009-11-12 00:00:00.        |
| Date Ended Current:            | Not reported                |
| Owner/Operator Address:        | PO BOX 1037                 |
| Owner/Operator City,State,Zip: | ALBERTVILLE, AL 35950       |
| Owner/Operator Telephone:      | 256-505-6055                |
| Owner/Operator Telephone Ext:  | Not reported                |
| Owner/Operator Fax:            | Not reported                |
| Owner/Operator Email:          | Not reported                |
| Owner/Operator Indicator:      | Owner                       |
| Owner/Operator Name:           | COAST ENGINE EQUIPMENT CORP |
| Legal Status:                  | Private                     |
| Date Became Current:           | 1996-08-29 00:00:00.        |
| Date Ended Current:            | Not reported                |
| Owner/Operator Address:        | 4012 SR 509 S FRONTAGE RD   |
| Owner/Operator City,State,Zip: | TACOMA, WA 98421            |
| Owner/Operator Telephone:      | 253-922-5955                |
| Owner/Operator Telephone Ext:  | Not reported                |

Map ID  
Direction  
Distance  
Elevation

MAP FINDINGS

Site

Database(s)

EDR ID Number  
EPA ID Number

**PROGRESS RAIL SERVICES (Continued)**

**1000105883**

|                                |                             |
|--------------------------------|-----------------------------|
| Owner/Operator Fax:            | Not reported                |
| Owner/Operator Email:          | Not reported                |
| Owner/Operator Indicator:      | Owner                       |
| Owner/Operator Name:           | TACOMA PORT                 |
| Legal Status:                  | Private                     |
| Date Became Current:           | Not reported                |
| Date Ended Current:            | Not reported                |
| Owner/Operator Address:        | PO BOX 1837                 |
| Owner/Operator City,State,Zip: | TACOMA, WA 98401            |
| Owner/Operator Telephone:      | 253-383-5841                |
| Owner/Operator Telephone Ext:  | Not reported                |
| Owner/Operator Fax:            | Not reported                |
| Owner/Operator Email:          | Not reported                |
| Owner/Operator Indicator:      | Owner                       |
| Owner/Operator Name:           | TACOMA PORT                 |
| Legal Status:                  | Private                     |
| Date Became Current:           | Not reported                |
| Date Ended Current:            | Not reported                |
| Owner/Operator Address:        | PO BOX 1837                 |
| Owner/Operator City,State,Zip: | TACOMA, WA 98401            |
| Owner/Operator Telephone:      | 253-383-5841                |
| Owner/Operator Telephone Ext:  | Not reported                |
| Owner/Operator Fax:            | Not reported                |
| Owner/Operator Email:          | Not reported                |
| Owner/Operator Indicator:      | Owner                       |
| Owner/Operator Name:           | COAST ENGINE EQUIPMENT CORP |
| Legal Status:                  | Private                     |
| Date Became Current:           | 1996-08-29 00:00:00.        |
| Date Ended Current:            | Not reported                |
| Owner/Operator Address:        | 4012 SR 509 S FRONTAGE RD   |
| Owner/Operator City,State,Zip: | TACOMA, WA 98421            |
| Owner/Operator Telephone:      | 253-922-5955                |
| Owner/Operator Telephone Ext:  | Not reported                |
| Owner/Operator Fax:            | Not reported                |
| Owner/Operator Email:          | Not reported                |
| Owner/Operator Indicator:      | Owner                       |
| Owner/Operator Name:           | TACOMA PORT                 |
| Legal Status:                  | Private                     |
| Date Became Current:           | Not reported                |
| Date Ended Current:            | Not reported                |
| Owner/Operator Address:        | PO BOX 1837                 |
| Owner/Operator City,State,Zip: | TACOMA, WA 98401            |
| Owner/Operator Telephone:      | 253-383-5841                |
| Owner/Operator Telephone Ext:  | Not reported                |
| Owner/Operator Fax:            | Not reported                |
| Owner/Operator Email:          | Not reported                |
| Owner/Operator Indicator:      | Owner                       |
| Owner/Operator Name:           | PROGRESS RAIL SERVICES      |
| Legal Status:                  | Private                     |
| Date Became Current:           | 2009-11-12 00:00:00.        |
| Date Ended Current:            | Not reported                |
| Owner/Operator Address:        | PO BOX 1037                 |

Map ID  
Direction  
Distance  
Elevation

MAP FINDINGS

Site

Database(s)

EDR ID Number  
EPA ID Number

**PROGRESS RAIL SERVICES (Continued)**

**1000105883**

|                                |                             |
|--------------------------------|-----------------------------|
| Owner/Operator City,State,Zip: | ALBERTVILLE, AL 35950       |
| Owner/Operator Telephone:      | 256-505-6055                |
| Owner/Operator Telephone Ext:  | Not reported                |
| Owner/Operator Fax:            | Not reported                |
| Owner/Operator Email:          | Not reported                |
| Owner/Operator Indicator:      | Operator                    |
| Owner/Operator Name:           | COAST ENGINE EQUIPMENT CORP |
| Legal Status:                  | Private                     |
| Date Became Current:           | Not reported                |
| Date Ended Current:            | Not reported                |
| Owner/Operator Address:        | 4012 SR 509 S. FRONTAGE RD. |
| Owner/Operator City,State,Zip: | TACOMA, WA 98421            |
| Owner/Operator Telephone:      | 253-922-5955                |
| Owner/Operator Telephone Ext:  | Not reported                |
| Owner/Operator Fax:            | Not reported                |
| Owner/Operator Email:          | Not reported                |
| Owner/Operator Indicator:      | Owner                       |
| Owner/Operator Name:           | COAST ENGINE EQUIPMENT CORP |
| Legal Status:                  | Private                     |
| Date Became Current:           | Not reported                |
| Date Ended Current:            | Not reported                |
| Owner/Operator Address:        | 4012 SR 509 S FRONTAGE RD   |
| Owner/Operator City,State,Zip: | TACOMA, WA 98421            |
| Owner/Operator Telephone:      | 000-000-0000                |
| Owner/Operator Telephone Ext:  | Not reported                |
| Owner/Operator Fax:            | Not reported                |
| Owner/Operator Email:          | Not reported                |
| Owner/Operator Indicator:      | Owner                       |
| Owner/Operator Name:           | COAST ENGINE EQUIPMENT CORP |
| Legal Status:                  | Private                     |
| Date Became Current:           | Not reported                |
| Date Ended Current:            | Not reported                |
| Owner/Operator Address:        | 4012 SR 509 S FRONTAGE RD   |
| Owner/Operator City,State,Zip: | TACOMA, WA 98421            |
| Owner/Operator Telephone:      | 000-000-0000                |
| Owner/Operator Telephone Ext:  | Not reported                |
| Owner/Operator Fax:            | Not reported                |
| Owner/Operator Email:          | Not reported                |
| Owner/Operator Indicator:      | Owner                       |
| Owner/Operator Name:           | COAST ENGINE EQUIPMENT CORP |
| Legal Status:                  | Private                     |
| Date Became Current:           | Not reported                |
| Date Ended Current:            | Not reported                |
| Owner/Operator Address:        | 4012 SR 509 S FRONTAGE RD   |
| Owner/Operator City,State,Zip: | TACOMA, WA 98421            |
| Owner/Operator Telephone:      | 000-000-0000                |
| Owner/Operator Telephone Ext:  | Not reported                |
| Owner/Operator Fax:            | Not reported                |
| Owner/Operator Email:          | Not reported                |
| Owner/Operator Indicator:      | Owner                       |
| Owner/Operator Name:           | TACOMA PORT                 |
| Legal Status:                  | Private                     |

Map ID  
Direction  
Distance  
Elevation

MAP FINDINGS

Site

Database(s)

EDR ID Number  
EPA ID Number

**PROGRESS RAIL SERVICES (Continued)**

**1000105883**

|                                |                             |
|--------------------------------|-----------------------------|
| Date Became Current:           | Not reported                |
| Date Ended Current:            | Not reported                |
| Owner/Operator Address:        | PO BOX 1837                 |
| Owner/Operator City,State,Zip: | TACOMA, WA 98401            |
| Owner/Operator Telephone:      | 253-383-5841                |
| Owner/Operator Telephone Ext:  | Not reported                |
| Owner/Operator Fax:            | Not reported                |
| Owner/Operator Email:          | Not reported                |
| Owner/Operator Indicator:      | Operator                    |
| Owner/Operator Name:           | COAST ENGINE EQUIPMENT CORP |
| Legal Status:                  | Private                     |
| Date Became Current:           | Not reported                |
| Date Ended Current:            | Not reported                |
| Owner/Operator Address:        | 4012 E WEST RD              |
| Owner/Operator City,State,Zip: | TACOMA, WA 98421            |
| Owner/Operator Telephone:      | 000-000-0000                |
| Owner/Operator Telephone Ext:  | Not reported                |
| Owner/Operator Fax:            | Not reported                |
| Owner/Operator Email:          | Not reported                |
| Owner/Operator Indicator:      | Operator                    |
| Owner/Operator Name:           | COAST ENGINE EQUIPMENT CORP |
| Legal Status:                  | Private                     |
| Date Became Current:           | Not reported                |
| Date Ended Current:            | Not reported                |
| Owner/Operator Address:        | 4012 E WEST RD              |
| Owner/Operator City,State,Zip: | TACOMA, WA 98421            |
| Owner/Operator Telephone:      | 000-000-0000                |
| Owner/Operator Telephone Ext:  | Not reported                |
| Owner/Operator Fax:            | Not reported                |
| Owner/Operator Email:          | Not reported                |
| Owner/Operator Indicator:      | Operator                    |
| Owner/Operator Name:           | COAST ENGINE EQUIPMENT CORP |
| Legal Status:                  | Private                     |
| Date Became Current:           | Not reported                |
| Date Ended Current:            | Not reported                |
| Owner/Operator Address:        | 4012 E WEST RD              |
| Owner/Operator City,State,Zip: | TACOMA, WA 98421            |
| Owner/Operator Telephone:      | 000-000-0000                |
| Owner/Operator Telephone Ext:  | Not reported                |
| Owner/Operator Fax:            | Not reported                |
| Owner/Operator Email:          | Not reported                |
| Owner/Operator Indicator:      | Owner                       |
| Owner/Operator Name:           | PROGRESS RAIL SERVICES      |
| Legal Status:                  | Private                     |
| Date Became Current:           | 2009-11-12 00:00:00.        |
| Date Ended Current:            | Not reported                |
| Owner/Operator Address:        | PO BOX 1037                 |
| Owner/Operator City,State,Zip: | ALBERTVILLE, AL 35950       |
| Owner/Operator Telephone:      | 256-505-6055                |
| Owner/Operator Telephone Ext:  | Not reported                |
| Owner/Operator Fax:            | Not reported                |
| Owner/Operator Email:          | Not reported                |



Map ID  
Direction  
Distance  
Elevation

MAP FINDINGS

Site

Database(s)

EDR ID Number  
EPA ID Number

**PROGRESS RAIL SERVICES (Continued)**

**1000105883**

Owner/Operator Indicator: Owner  
Owner/Operator Name: PROGRESS RAIL SERVICES  
Legal Status: Private  
Date Became Current: 2009-11-12 00:00:00.  
Date Ended Current: Not reported  
Owner/Operator Address: PO BOX 1037  
Owner/Operator City,State,Zip: ALBERTVILLE, AL 35950  
Owner/Operator Telephone: 256-505-6055  
Owner/Operator Telephone Ext: Not reported  
Owner/Operator Fax: Not reported  
Owner/Operator Email: Not reported

Owner/Operator Indicator: Operator  
Owner/Operator Name: PROGRESS RAIL SERVICES  
Legal Status: Private  
Date Became Current: Not reported  
Date Ended Current: Not reported  
Owner/Operator Address: PO BOX 1037  
Owner/Operator City,State,Zip: ALBERTVILLE, AL 35950  
Owner/Operator Telephone: 256-505-6055  
Owner/Operator Telephone Ext: Not reported  
Owner/Operator Fax: Not reported  
Owner/Operator Email: Not reported

Owner/Operator Indicator: Owner  
Owner/Operator Name: PORT OF TACOMA  
Legal Status: Private  
Date Became Current: Not reported  
Date Ended Current: Not reported  
Owner/Operator Address: PO BOX 1837  
Owner/Operator City,State,Zip: TACOMA, WA 98401  
Owner/Operator Telephone: 253-383-5841  
Owner/Operator Telephone Ext: Not reported  
Owner/Operator Fax: Not reported  
Owner/Operator Email: Not reported

Owner/Operator Indicator: Owner  
Owner/Operator Name: PORT OF TACOMA  
Legal Status: Private  
Date Became Current: Not reported  
Date Ended Current: Not reported  
Owner/Operator Address: PO BOX 1837  
Owner/Operator City,State,Zip: TACOMA, WA 98401  
Owner/Operator Telephone: 253-383-5841  
Owner/Operator Telephone Ext: Not reported  
Owner/Operator Fax: Not reported  
Owner/Operator Email: Not reported

Owner/Operator Indicator: Operator  
Owner/Operator Name: COAST ENGINE & EQUIPMENT CORP  
Legal Status: Private  
Date Became Current: 1997-01-01 00:00:00.  
Date Ended Current: Not reported  
Owner/Operator Address: 4012 SR 509 S. FRONTAGE RD.  
Owner/Operator City,State,Zip: TACOMA, WA 98421-3537  
Owner/Operator Telephone: Not reported  
Owner/Operator Telephone Ext: Not reported

Map ID  
Direction  
Distance  
Elevation

MAP FINDINGS

Site

Database(s)

EDR ID Number  
EPA ID Number

**PROGRESS RAIL SERVICES (Continued)**

**1000105883**

|                                |                             |
|--------------------------------|-----------------------------|
| Owner/Operator Fax:            | Not reported                |
| Owner/Operator Email:          | Not reported                |
| Owner/Operator Indicator:      | Owner                       |
| Owner/Operator Name:           | PROGRESS RAIL SERVICES      |
| Legal Status:                  | Private                     |
| Date Became Current:           | 2009-11-12 00:00:00.        |
| Date Ended Current:            | Not reported                |
| Owner/Operator Address:        | PO BOX 1037                 |
| Owner/Operator City,State,Zip: | ALBERTVILLE, AL 35950       |
| Owner/Operator Telephone:      | 256-505-6055                |
| Owner/Operator Telephone Ext:  | Not reported                |
| Owner/Operator Fax:            | Not reported                |
| Owner/Operator Email:          | Not reported                |
| Owner/Operator Indicator:      | Operator                    |
| Owner/Operator Name:           | COAST ENGINE EQUIPMENT CORP |
| Legal Status:                  | Private                     |
| Date Became Current:           | Not reported                |
| Date Ended Current:            | Not reported                |
| Owner/Operator Address:        | 4012 SR 509 S FRONTAGE RD   |
| Owner/Operator City,State,Zip: | TACOMA, WA 98421            |
| Owner/Operator Telephone:      | 000-000-0000                |
| Owner/Operator Telephone Ext:  | Not reported                |
| Owner/Operator Fax:            | Not reported                |
| Owner/Operator Email:          | Not reported                |
| Owner/Operator Indicator:      | Owner                       |
| Owner/Operator Name:           | COAST ENGINE EQUIPMENT CORP |
| Legal Status:                  | Private                     |
| Date Became Current:           | 1996-08-29 00:00:00.        |
| Date Ended Current:            | Not reported                |
| Owner/Operator Address:        | 4012 SR 509 S FRONTAGE RD   |
| Owner/Operator City,State,Zip: | TACOMA, WA 98421            |
| Owner/Operator Telephone:      | 253-922-5955                |
| Owner/Operator Telephone Ext:  | Not reported                |
| Owner/Operator Fax:            | Not reported                |
| Owner/Operator Email:          | Not reported                |
| Owner/Operator Indicator:      | Owner                       |
| Owner/Operator Name:           | TACOMA PORT                 |
| Legal Status:                  | Private                     |
| Date Became Current:           | Not reported                |
| Date Ended Current:            | Not reported                |
| Owner/Operator Address:        | PO BOX 1837                 |
| Owner/Operator City,State,Zip: | TACOMA, WA 98401            |
| Owner/Operator Telephone:      | 253-383-5841                |
| Owner/Operator Telephone Ext:  | Not reported                |
| Owner/Operator Fax:            | Not reported                |
| Owner/Operator Email:          | Not reported                |
| Owner/Operator Indicator:      | Operator                    |
| Owner/Operator Name:           | COAST ENGINE EQUIPMENT CORP |
| Legal Status:                  | Private                     |
| Date Became Current:           | Not reported                |
| Date Ended Current:            | Not reported                |
| Owner/Operator Address:        | 4012 E WEST RD              |

Map ID  
Direction  
Distance  
Elevation

MAP FINDINGS

Site

Database(s)

EDR ID Number  
EPA ID Number

**PROGRESS RAIL SERVICES (Continued)**

**1000105883**

|                                |                             |
|--------------------------------|-----------------------------|
| Owner/Operator City,State,Zip: | TACOMA, WA 98421            |
| Owner/Operator Telephone:      | 000-000-0000                |
| Owner/Operator Telephone Ext:  | Not reported                |
| Owner/Operator Fax:            | Not reported                |
| Owner/Operator Email:          | Not reported                |
| Owner/Operator Indicator:      | Owner                       |
| Owner/Operator Name:           | COAST ENGINE EQUIPMENT CORP |
| Legal Status:                  | Private                     |
| Date Became Current:           | 1996-08-29 00:00:00.        |
| Date Ended Current:            | Not reported                |
| Owner/Operator Address:        | 4012 SR 509 S FRONTAGE RD   |
| Owner/Operator City,State,Zip: | TACOMA, WA 98421            |
| Owner/Operator Telephone:      | 253-922-5955                |
| Owner/Operator Telephone Ext:  | Not reported                |
| Owner/Operator Fax:            | Not reported                |
| Owner/Operator Email:          | Not reported                |
| Owner/Operator Indicator:      | Owner                       |
| Owner/Operator Name:           | COAST ENGINE EQUIPMENT CORP |
| Legal Status:                  | Private                     |
| Date Became Current:           | 1996-08-29 00:00:00.        |
| Date Ended Current:            | Not reported                |
| Owner/Operator Address:        | 4012 SR 509 S FRONTAGE RD   |
| Owner/Operator City,State,Zip: | TACOMA, WA 98421            |
| Owner/Operator Telephone:      | 253-922-5955                |
| Owner/Operator Telephone Ext:  | Not reported                |
| Owner/Operator Fax:            | Not reported                |
| Owner/Operator Email:          | Not reported                |
| Owner/Operator Indicator:      | Owner                       |
| Owner/Operator Name:           | PORT OF TACOMA              |
| Legal Status:                  | Private                     |
| Date Became Current:           | Not reported                |
| Date Ended Current:            | Not reported                |
| Owner/Operator Address:        | PO BOX 1837                 |
| Owner/Operator City,State,Zip: | TACOMA, WA 98401            |
| Owner/Operator Telephone:      | 253-383-5841                |
| Owner/Operator Telephone Ext:  | Not reported                |
| Owner/Operator Fax:            | Not reported                |
| Owner/Operator Email:          | Not reported                |
| Owner/Operator Indicator:      | Owner                       |
| Owner/Operator Name:           | PORT OF TACOMA              |
| Legal Status:                  | Private                     |
| Date Became Current:           | Not reported                |
| Date Ended Current:            | Not reported                |
| Owner/Operator Address:        | PO BOX 1837                 |
| Owner/Operator City,State,Zip: | TACOMA, WA 98401            |
| Owner/Operator Telephone:      | 253-383-5841                |
| Owner/Operator Telephone Ext:  | Not reported                |
| Owner/Operator Fax:            | Not reported                |
| Owner/Operator Email:          | Not reported                |
| Owner/Operator Indicator:      | Owner                       |
| Owner/Operator Name:           | PROGRESS RAIL SERVICES      |
| Legal Status:                  | Private                     |

Map ID  
Direction  
Distance  
Elevation

MAP FINDINGS

Site

Database(s)

EDR ID Number  
EPA ID Number

**PROGRESS RAIL SERVICES (Continued)**

**1000105883**

|                                |                               |
|--------------------------------|-------------------------------|
| Date Became Current:           | 2009-11-12 00:00:00.          |
| Date Ended Current:            | Not reported                  |
| Owner/Operator Address:        | PO BOX 1037                   |
| Owner/Operator City,State,Zip: | ALBERTVILLE, AL 35950         |
| Owner/Operator Telephone:      | 256-505-6055                  |
| Owner/Operator Telephone Ext:  | Not reported                  |
| Owner/Operator Fax:            | Not reported                  |
| Owner/Operator Email:          | Not reported                  |
| Owner/Operator Indicator:      | Operator                      |
| Owner/Operator Name:           | PROGRESS RAIL SERVICES        |
| Legal Status:                  | Private                       |
| Date Became Current:           | Not reported                  |
| Date Ended Current:            | Not reported                  |
| Owner/Operator Address:        | PO BOX 1037                   |
| Owner/Operator City,State,Zip: | ALBERTVILLE, AL 35950         |
| Owner/Operator Telephone:      | 256-505-6055                  |
| Owner/Operator Telephone Ext:  | Not reported                  |
| Owner/Operator Fax:            | Not reported                  |
| Owner/Operator Email:          | Not reported                  |
| Owner/Operator Indicator:      | Owner                         |
| Owner/Operator Name:           | PROGRESS RAIL SERVICES        |
| Legal Status:                  | Private                       |
| Date Became Current:           | 2009-11-12 00:00:00.          |
| Date Ended Current:            | Not reported                  |
| Owner/Operator Address:        | PO BOX 1037                   |
| Owner/Operator City,State,Zip: | ALBERTVILLE, AL 35950         |
| Owner/Operator Telephone:      | 256-505-6055                  |
| Owner/Operator Telephone Ext:  | Not reported                  |
| Owner/Operator Fax:            | Not reported                  |
| Owner/Operator Email:          | Not reported                  |
| Owner/Operator Indicator:      | Operator                      |
| Owner/Operator Name:           | PROGRESS RAIL SERVICES        |
| Legal Status:                  | Private                       |
| Date Became Current:           | Not reported                  |
| Date Ended Current:            | Not reported                  |
| Owner/Operator Address:        | PO BOX 1037                   |
| Owner/Operator City,State,Zip: | ALBERTVILLE, AL 35950         |
| Owner/Operator Telephone:      | 256-505-6055                  |
| Owner/Operator Telephone Ext:  | Not reported                  |
| Owner/Operator Fax:            | Not reported                  |
| Owner/Operator Email:          | Not reported                  |
| Owner/Operator Indicator:      | Operator                      |
| Owner/Operator Name:           | COAST ENGINE & EQUIPMENT CORP |
| Legal Status:                  | Private                       |
| Date Became Current:           | 1997-01-01 00:00:00.          |
| Date Ended Current:            | Not reported                  |
| Owner/Operator Address:        | 4012 E WEST RD                |
| Owner/Operator City,State,Zip: | TACOMA, WA 98421-3537         |
| Owner/Operator Telephone:      | Not reported                  |
| Owner/Operator Telephone Ext:  | Not reported                  |
| Owner/Operator Fax:            | Not reported                  |
| Owner/Operator Email:          | Not reported                  |

Map ID  
Direction  
Distance  
Elevation

MAP FINDINGS

Site

Database(s)

EDR ID Number  
EPA ID Number

**PROGRESS RAIL SERVICES (Continued)**

**1000105883**

|                                |                               |
|--------------------------------|-------------------------------|
| Owner/Operator Indicator:      | Owner                         |
| Owner/Operator Name:           | PROGRESS RAIL SERVICES        |
| Legal Status:                  | Private                       |
| Date Became Current:           | 2009-11-12 00:00:00.          |
| Date Ended Current:            | Not reported                  |
| Owner/Operator Address:        | PO BOX 1037                   |
| Owner/Operator City,State,Zip: | ALBERTVILLE, AL 35950         |
| Owner/Operator Telephone:      | 256-505-6055                  |
| Owner/Operator Telephone Ext:  | Not reported                  |
| Owner/Operator Fax:            | Not reported                  |
| Owner/Operator Email:          | Not reported                  |
| Owner/Operator Indicator:      | Operator                      |
| Owner/Operator Name:           | COAST ENGINE & EQUIPMENT CORP |
| Legal Status:                  | Private                       |
| Date Became Current:           | Not reported                  |
| Date Ended Current:            | Not reported                  |
| Owner/Operator Address:        | 4012 SR 509 S FRONTAGE RD     |
| Owner/Operator City,State,Zip: | TACOMA, WA 98421              |
| Owner/Operator Telephone:      | 253-922-5955                  |
| Owner/Operator Telephone Ext:  | Not reported                  |
| Owner/Operator Fax:            | Not reported                  |
| Owner/Operator Email:          | Not reported                  |
| Owner/Operator Indicator:      | Owner                         |
| Owner/Operator Name:           | COAST ENGINE EQUIPMENT CORP   |
| Legal Status:                  | Private                       |
| Date Became Current:           | Not reported                  |
| Date Ended Current:            | Not reported                  |
| Owner/Operator Address:        | 4012 SR 509 S FRONTAGE RD     |
| Owner/Operator City,State,Zip: | TACOMA, WA 98421              |
| Owner/Operator Telephone:      | 000-000-0000                  |
| Owner/Operator Telephone Ext:  | Not reported                  |
| Owner/Operator Fax:            | Not reported                  |
| Owner/Operator Email:          | Not reported                  |
| Owner/Operator Indicator:      | Owner                         |
| Owner/Operator Name:           | COAST ENGINE EQUIPMENT CORP   |
| Legal Status:                  | Private                       |
| Date Became Current:           | Not reported                  |
| Date Ended Current:            | Not reported                  |
| Owner/Operator Address:        | 4012 SR 509 S FRONTAGE RD     |
| Owner/Operator City,State,Zip: | TACOMA, WA 98421              |
| Owner/Operator Telephone:      | 000-000-0000                  |
| Owner/Operator Telephone Ext:  | Not reported                  |
| Owner/Operator Fax:            | Not reported                  |
| Owner/Operator Email:          | Not reported                  |
| Owner/Operator Indicator:      | Operator                      |
| Owner/Operator Name:           | COAST ENGINE EQUIPMENT CORP   |
| Legal Status:                  | Private                       |
| Date Became Current:           | Not reported                  |
| Date Ended Current:            | Not reported                  |
| Owner/Operator Address:        | 4012 SR 509 S FRONTAGE RD     |
| Owner/Operator City,State,Zip: | TACOMA, WA 98421              |
| Owner/Operator Telephone:      | 000-000-0000                  |
| Owner/Operator Telephone Ext:  | Not reported                  |

Map ID  
Direction  
Distance  
Elevation

MAP FINDINGS

Site

Database(s)

EDR ID Number  
EPA ID Number

**PROGRESS RAIL SERVICES (Continued)**

**1000105883**

|                                |                             |
|--------------------------------|-----------------------------|
| Owner/Operator Fax:            | Not reported                |
| Owner/Operator Email:          | Not reported                |
| Owner/Operator Indicator:      | Owner                       |
| Owner/Operator Name:           | COAST ENGINE EQUIPMENT CORP |
| Legal Status:                  | Private                     |
| Date Became Current:           | Not reported                |
| Date Ended Current:            | Not reported                |
| Owner/Operator Address:        | 4012 SR 509 S FRONTAGE RD   |
| Owner/Operator City,State,Zip: | TACOMA, WA 98421            |
| Owner/Operator Telephone:      | 000-000-0000                |
| Owner/Operator Telephone Ext:  | Not reported                |
| Owner/Operator Fax:            | Not reported                |
| Owner/Operator Email:          | Not reported                |
| Owner/Operator Indicator:      | Owner                       |
| Owner/Operator Name:           | COAST ENGINE EQUIPMENT CORP |
| Legal Status:                  | Private                     |
| Date Became Current:           | 1996-08-29 00:00:00.        |
| Date Ended Current:            | Not reported                |
| Owner/Operator Address:        | 4012 SR 509 S FRONTAGE RD   |
| Owner/Operator City,State,Zip: | TACOMA, WA 98421            |
| Owner/Operator Telephone:      | 253-922-5955                |
| Owner/Operator Telephone Ext:  | Not reported                |
| Owner/Operator Fax:            | Not reported                |
| Owner/Operator Email:          | Not reported                |
| Owner/Operator Indicator:      | Owner                       |
| Owner/Operator Name:           | COAST ENGINE EQUIPMENT CORP |
| Legal Status:                  | Private                     |
| Date Became Current:           | 1996-08-29 00:00:00.        |
| Date Ended Current:            | Not reported                |
| Owner/Operator Address:        | 4012 SR 509 S FRONTAGE RD   |
| Owner/Operator City,State,Zip: | TACOMA, WA 98421            |
| Owner/Operator Telephone:      | 253-922-5955                |
| Owner/Operator Telephone Ext:  | Not reported                |
| Owner/Operator Fax:            | Not reported                |
| Owner/Operator Email:          | Not reported                |
| Owner/Operator Indicator:      | Owner                       |
| Owner/Operator Name:           | COAST ENGINE EQUIPMENT CORP |
| Legal Status:                  | Private                     |
| Date Became Current:           | 1996-08-29 00:00:00.        |
| Date Ended Current:            | Not reported                |
| Owner/Operator Address:        | 4012 SR 509 S FRONTAGE RD   |
| Owner/Operator City,State,Zip: | TACOMA, WA 98421            |
| Owner/Operator Telephone:      | 253-922-5955                |
| Owner/Operator Telephone Ext:  | Not reported                |
| Owner/Operator Fax:            | Not reported                |
| Owner/Operator Email:          | Not reported                |
| Owner/Operator Indicator:      | Owner                       |
| Owner/Operator Name:           | TACOMA PORT                 |
| Legal Status:                  | Private                     |
| Date Became Current:           | Not reported                |
| Date Ended Current:            | Not reported                |
| Owner/Operator Address:        | PO BOX 1837                 |

Map ID  
Direction  
Distance  
Elevation

MAP FINDINGS

Site

Database(s)

EDR ID Number  
EPA ID Number

**PROGRESS RAIL SERVICES (Continued)**

**1000105883**

|                                |                             |
|--------------------------------|-----------------------------|
| Owner/Operator City,State,Zip: | TACOMA, WA 98401            |
| Owner/Operator Telephone:      | 253-383-5841                |
| Owner/Operator Telephone Ext:  | Not reported                |
| Owner/Operator Fax:            | Not reported                |
| Owner/Operator Email:          | Not reported                |
| Owner/Operator Indicator:      | Owner                       |
| Owner/Operator Name:           | TACOMA PORT                 |
| Legal Status:                  | Private                     |
| Date Became Current:           | Not reported                |
| Date Ended Current:            | Not reported                |
| Owner/Operator Address:        | PO BOX 1837                 |
| Owner/Operator City,State,Zip: | TACOMA, WA 98401            |
| Owner/Operator Telephone:      | 253-383-5841                |
| Owner/Operator Telephone Ext:  | Not reported                |
| Owner/Operator Fax:            | Not reported                |
| Owner/Operator Email:          | Not reported                |
| Owner/Operator Indicator:      | Operator                    |
| Owner/Operator Name:           | COAST ENGINE EQUIPMENT CORP |
| Legal Status:                  | Private                     |
| Date Became Current:           | Not reported                |
| Date Ended Current:            | Not reported                |
| Owner/Operator Address:        | 4012 SR 509 S. FRONTAGE RD. |
| Owner/Operator City,State,Zip: | TACOMA, WA 98421            |
| Owner/Operator Telephone:      | 253-922-5955                |
| Owner/Operator Telephone Ext:  | Not reported                |
| Owner/Operator Fax:            | Not reported                |
| Owner/Operator Email:          | Not reported                |
| Owner/Operator Indicator:      | Owner                       |
| Owner/Operator Name:           | PROGRESS RAIL SERVICES      |
| Legal Status:                  | Private                     |
| Date Became Current:           | 2009-11-12 00:00:00.        |
| Date Ended Current:            | Not reported                |
| Owner/Operator Address:        | PO BOX 1037                 |
| Owner/Operator City,State,Zip: | ALBERTVILLE, AL 35950       |
| Owner/Operator Telephone:      | 256-505-6055                |
| Owner/Operator Telephone Ext:  | Not reported                |
| Owner/Operator Fax:            | Not reported                |
| Owner/Operator Email:          | Not reported                |
| Owner/Operator Indicator:      | Operator                    |
| Owner/Operator Name:           | PROGRESS RAIL SERVICES      |
| Legal Status:                  | Private                     |
| Date Became Current:           | Not reported                |
| Date Ended Current:            | Not reported                |
| Owner/Operator Address:        | PO BOX 1037                 |
| Owner/Operator City,State,Zip: | ALBERTVILLE, AL 35950       |
| Owner/Operator Telephone:      | 256-505-6055                |
| Owner/Operator Telephone Ext:  | Not reported                |
| Owner/Operator Fax:            | Not reported                |
| Owner/Operator Email:          | Not reported                |
| Owner/Operator Indicator:      | Owner                       |
| Owner/Operator Name:           | PROGRESS RAIL SERVICES      |
| Legal Status:                  | Private                     |

Map ID  
Direction  
Distance  
Elevation

MAP FINDINGS

Site

Database(s)

EDR ID Number  
EPA ID Number

**PROGRESS RAIL SERVICES (Continued)**

**1000105883**

|                                |                        |
|--------------------------------|------------------------|
| Date Became Current:           | 2009-11-12 00:00:00.   |
| Date Ended Current:            | Not reported           |
| Owner/Operator Address:        | PO BOX 1037            |
| Owner/Operator City,State,Zip: | ALBERTVILLE, AL 35950  |
| Owner/Operator Telephone:      | 256-505-6055           |
| Owner/Operator Telephone Ext:  | Not reported           |
| Owner/Operator Fax:            | Not reported           |
| Owner/Operator Email:          | Not reported           |
| Owner/Operator Indicator:      | Owner                  |
| Owner/Operator Name:           | PORT OF TACOMA         |
| Legal Status:                  | Private                |
| Date Became Current:           | Not reported           |
| Date Ended Current:            | Not reported           |
| Owner/Operator Address:        | PO BOX 1837            |
| Owner/Operator City,State,Zip: | TACOMA, WA 98401       |
| Owner/Operator Telephone:      | 253-383-5841           |
| Owner/Operator Telephone Ext:  | Not reported           |
| Owner/Operator Fax:            | Not reported           |
| Owner/Operator Email:          | Not reported           |
| Owner/Operator Indicator:      | Operator               |
| Owner/Operator Name:           | PROGRESS RAIL SERVICES |
| Legal Status:                  | Private                |
| Date Became Current:           | Not reported           |
| Date Ended Current:            | Not reported           |
| Owner/Operator Address:        | PO BOX 1037            |
| Owner/Operator City,State,Zip: | ALBERTVILLE, AL 35950  |
| Owner/Operator Telephone:      | 256-505-6055           |
| Owner/Operator Telephone Ext:  | Not reported           |
| Owner/Operator Fax:            | Not reported           |
| Owner/Operator Email:          | Not reported           |
| Owner/Operator Indicator:      | Owner                  |
| Owner/Operator Name:           | PORT OF TACOMA         |
| Legal Status:                  | Private                |
| Date Became Current:           | Not reported           |
| Date Ended Current:            | Not reported           |
| Owner/Operator Address:        | PO BOX 1837            |
| Owner/Operator City,State,Zip: | TACOMA, WA 98401       |
| Owner/Operator Telephone:      | 253-383-5841           |
| Owner/Operator Telephone Ext:  | Not reported           |
| Owner/Operator Fax:            | Not reported           |
| Owner/Operator Email:          | Not reported           |
| Owner/Operator Indicator:      | Operator               |
| Owner/Operator Name:           | PROGRESS RAIL SERVICES |
| Legal Status:                  | Private                |
| Date Became Current:           | Not reported           |
| Date Ended Current:            | Not reported           |
| Owner/Operator Address:        | PO BOX 1037            |
| Owner/Operator City,State,Zip: | ALBERTVILLE, AL 35950  |
| Owner/Operator Telephone:      | 256-505-6055           |
| Owner/Operator Telephone Ext:  | Not reported           |
| Owner/Operator Fax:            | Not reported           |
| Owner/Operator Email:          | Not reported           |



Map ID  
Direction  
Distance  
Elevation

MAP FINDINGS

Site

Database(s)

EDR ID Number  
EPA ID Number

**PROGRESS RAIL SERVICES (Continued)**

**1000105883**

|                                |                               |
|--------------------------------|-------------------------------|
| Owner/Operator Indicator:      | Owner                         |
| Owner/Operator Name:           | PROGRESS RAIL SERVICES        |
| Legal Status:                  | Private                       |
| Date Became Current:           | 2009-11-12 00:00:00.          |
| Date Ended Current:            | Not reported                  |
| Owner/Operator Address:        | PO BOX 1037                   |
| Owner/Operator City,State,Zip: | ALBERTVILLE, AL 35950         |
| Owner/Operator Telephone:      | 256-505-6055                  |
| Owner/Operator Telephone Ext:  | Not reported                  |
| Owner/Operator Fax:            | Not reported                  |
| Owner/Operator Email:          | Not reported                  |
| Owner/Operator Indicator:      | Owner                         |
| Owner/Operator Name:           | COAST ENGINE & EQUIPMENT CORP |
| Legal Status:                  | Private                       |
| Date Became Current:           | 1996-08-29 00:00:00.          |
| Date Ended Current:            | Not reported                  |
| Owner/Operator Address:        | 4012 SR 509 S FRONTAGE RD     |
| Owner/Operator City,State,Zip: | TACOMA, WA 98421              |
| Owner/Operator Telephone:      | Not reported                  |
| Owner/Operator Telephone Ext:  | Not reported                  |
| Owner/Operator Fax:            | Not reported                  |
| Owner/Operator Email:          | Not reported                  |
| Owner/Operator Indicator:      | Operator                      |
| Owner/Operator Name:           | PROGRESS RAIL SERVICES        |
| Legal Status:                  | Private                       |
| Date Became Current:           | 2009-11-12 00:00:00.          |
| Date Ended Current:            | Not reported                  |
| Owner/Operator Address:        | PO BOX 1037                   |
| Owner/Operator City,State,Zip: | ALBERTVILLE, AL 35950         |
| Owner/Operator Telephone:      | 256-505-6055                  |
| Owner/Operator Telephone Ext:  | Not reported                  |
| Owner/Operator Fax:            | Not reported                  |
| Owner/Operator Email:          | Not reported                  |
| Owner/Operator Indicator:      | Owner                         |
| Owner/Operator Name:           | TACOMA PORT                   |
| Legal Status:                  | Municipal                     |
| Date Became Current:           | Not reported                  |
| Date Ended Current:            | Not reported                  |
| Owner/Operator Address:        | PO BOX 1837                   |
| Owner/Operator City,State,Zip: | TACOMA, WA 98401-1837         |
| Owner/Operator Telephone:      | 253-383-5841                  |
| Owner/Operator Telephone Ext:  | Not reported                  |
| Owner/Operator Fax:            | Not reported                  |
| Owner/Operator Email:          | Not reported                  |
| Owner/Operator Indicator:      | Owner                         |
| Owner/Operator Name:           | COAST ENGINE EQUIPMENT CORP   |
| Legal Status:                  | Private                       |
| Date Became Current:           | 1996-08-29 00:00:00.          |
| Date Ended Current:            | Not reported                  |
| Owner/Operator Address:        | 4012 SR 509 S FRONTAGE RD     |
| Owner/Operator City,State,Zip: | TACOMA, WA 98421              |
| Owner/Operator Telephone:      | 253-922-5955                  |
| Owner/Operator Telephone Ext:  | Not reported                  |

Map ID  
Direction  
Distance  
Elevation

MAP FINDINGS

Site

Database(s)

EDR ID Number  
EPA ID Number

**PROGRESS RAIL SERVICES (Continued)**

**1000105883**

|                                |                             |
|--------------------------------|-----------------------------|
| Owner/Operator Fax:            | Not reported                |
| Owner/Operator Email:          | Not reported                |
| Owner/Operator Indicator:      | Owner                       |
| Owner/Operator Name:           | COAST ENGINE EQUIPMENT CORP |
| Legal Status:                  | Private                     |
| Date Became Current:           | 1996-08-29 00:00:00.        |
| Date Ended Current:            | Not reported                |
| Owner/Operator Address:        | 4012 SR 509 S FRONTAGE RD   |
| Owner/Operator City,State,Zip: | TACOMA, WA 98421            |
| Owner/Operator Telephone:      | 253-922-5955                |
| Owner/Operator Telephone Ext:  | Not reported                |
| Owner/Operator Fax:            | Not reported                |
| Owner/Operator Email:          | Not reported                |
| Owner/Operator Indicator:      | Operator                    |
| Owner/Operator Name:           | COAST ENGINE EQUIPMENT CORP |
| Legal Status:                  | Private                     |
| Date Became Current:           | Not reported                |
| Date Ended Current:            | Not reported                |
| Owner/Operator Address:        | 4012 SR 509 S. FRONTAGE RD. |
| Owner/Operator City,State,Zip: | TACOMA, WA 98421            |
| Owner/Operator Telephone:      | 253-922-5955                |
| Owner/Operator Telephone Ext:  | Not reported                |
| Owner/Operator Fax:            | Not reported                |
| Owner/Operator Email:          | Not reported                |
| Owner/Operator Indicator:      | Operator                    |
| Owner/Operator Name:           | COAST ENGINE EQUIPMENT CORP |
| Legal Status:                  | Private                     |
| Date Became Current:           | Not reported                |
| Date Ended Current:            | Not reported                |
| Owner/Operator Address:        | 4012 SR 509 S. FRONTAGE RD. |
| Owner/Operator City,State,Zip: | TACOMA, WA 98421            |
| Owner/Operator Telephone:      | 253-922-5955                |
| Owner/Operator Telephone Ext:  | Not reported                |
| Owner/Operator Fax:            | Not reported                |
| Owner/Operator Email:          | Not reported                |
| Owner/Operator Indicator:      | Operator                    |
| Owner/Operator Name:           | PROGRESS RAIL SERVICES      |
| Legal Status:                  | Private                     |
| Date Became Current:           | Not reported                |
| Date Ended Current:            | Not reported                |
| Owner/Operator Address:        | PO BOX 1037                 |
| Owner/Operator City,State,Zip: | ALBERTVILLE, AL 35950       |
| Owner/Operator Telephone:      | 256-505-6055                |
| Owner/Operator Telephone Ext:  | Not reported                |
| Owner/Operator Fax:            | Not reported                |
| Owner/Operator Email:          | Not reported                |
| Owner/Operator Indicator:      | Operator                    |
| Owner/Operator Name:           | PROGRESS RAIL SERVICES      |
| Legal Status:                  | Private                     |
| Date Became Current:           | Not reported                |
| Date Ended Current:            | Not reported                |
| Owner/Operator Address:        | PO BOX 1037                 |

Map ID  
Direction  
Distance  
Elevation

MAP FINDINGS

Site

Database(s)

EDR ID Number  
EPA ID Number

**PROGRESS RAIL SERVICES (Continued)**

**1000105883**

|                                |                        |
|--------------------------------|------------------------|
| Owner/Operator City,State,Zip: | ALBERTVILLE, AL 35950  |
| Owner/Operator Telephone:      | 256-505-6055           |
| Owner/Operator Telephone Ext:  | Not reported           |
| Owner/Operator Fax:            | Not reported           |
| Owner/Operator Email:          | Not reported           |
| Owner/Operator Indicator:      | Owner                  |
| Owner/Operator Name:           | PROGRESS RAIL SERVICES |
| Legal Status:                  | Private                |
| Date Became Current:           | 2009-11-12 00:00:00.   |
| Date Ended Current:            | Not reported           |
| Owner/Operator Address:        | PO BOX 1037            |
| Owner/Operator City,State,Zip: | ALBERTVILLE, AL 35950  |
| Owner/Operator Telephone:      | 256-505-6055           |
| Owner/Operator Telephone Ext:  | Not reported           |
| Owner/Operator Fax:            | Not reported           |
| Owner/Operator Email:          | Not reported           |
| Owner/Operator Indicator:      | Operator               |
| Owner/Operator Name:           | PROGRESS RAIL SERVICES |
| Legal Status:                  | Private                |
| Date Became Current:           | Not reported           |
| Date Ended Current:            | Not reported           |
| Owner/Operator Address:        | PO BOX 1037            |
| Owner/Operator City,State,Zip: | ALBERTVILLE, AL 35950  |
| Owner/Operator Telephone:      | 256-505-6055           |
| Owner/Operator Telephone Ext:  | Not reported           |
| Owner/Operator Fax:            | Not reported           |
| Owner/Operator Email:          | Not reported           |
| Owner/Operator Indicator:      | Owner                  |
| Owner/Operator Name:           | PROGRESS RAIL SERVICES |
| Legal Status:                  | Private                |
| Date Became Current:           | 2009-11-12 00:00:00.   |
| Date Ended Current:            | Not reported           |
| Owner/Operator Address:        | PO BOX 1037            |
| Owner/Operator City,State,Zip: | ALBERTVILLE, AL 35950  |
| Owner/Operator Telephone:      | 256-505-6055           |
| Owner/Operator Telephone Ext:  | Not reported           |
| Owner/Operator Fax:            | Not reported           |
| Owner/Operator Email:          | Not reported           |
| Owner/Operator Indicator:      | Owner                  |
| Owner/Operator Name:           | PORT OF TACOMA         |
| Legal Status:                  | Private                |
| Date Became Current:           | Not reported           |
| Date Ended Current:            | Not reported           |
| Owner/Operator Address:        | PO BOX 1837            |
| Owner/Operator City,State,Zip: | TACOMA, WA 98401       |
| Owner/Operator Telephone:      | 253-383-5841           |
| Owner/Operator Telephone Ext:  | Not reported           |
| Owner/Operator Fax:            | Not reported           |
| Owner/Operator Email:          | Not reported           |
| Owner/Operator Indicator:      | Operator               |
| Owner/Operator Name:           | PROGRESS RAIL SERVICES |
| Legal Status:                  | Private                |

Map ID  
Direction  
Distance  
Elevation

MAP FINDINGS

Site

Database(s)

EDR ID Number  
EPA ID Number

**PROGRESS RAIL SERVICES (Continued)**

**1000105883**

Date Became Current: 2009-11-12 00:00:00.  
Date Ended Current: Not reported  
Owner/Operator Address: PO BOX 1037  
Owner/Operator City,State,Zip: ALBERTVILLE, AL 35950  
Owner/Operator Telephone: 256-505-6055  
Owner/Operator Telephone Ext: Not reported  
Owner/Operator Fax: Not reported  
Owner/Operator Email: Not reported

**Historic Generators:**

Receive Date: 2010-03-01 00:00:00.0  
Handler Name: PROGRESS RAIL SERVICES  
Federal Waste Generator Description: Not a generator, verified  
State District Owner: WA  
Large Quantity Handler of Universal Waste: No  
Recognized Trader Importer: No  
Recognized Trader Exporter: No  
Spent Lead Acid Battery Importer: No  
Spent Lead Acid Battery Exporter: No  
Current Record: No  
Non Storage Recycler Activity: Not reported  
Electronic Manifest Broker: Not reported

Receive Date: 2012-02-08 00:00:00.0  
Handler Name: PROGRESS RAIL SERVICES  
Federal Waste Generator Description: Small Quantity Generator  
State District Owner: WA  
Large Quantity Handler of Universal Waste: No  
Recognized Trader Importer: No  
Recognized Trader Exporter: No  
Spent Lead Acid Battery Importer: No  
Spent Lead Acid Battery Exporter: No  
Current Record: No  
Non Storage Recycler Activity: Not reported  
Electronic Manifest Broker: Not reported

Receive Date: 2004-03-31 00:00:00.0  
Handler Name: COAST ENGINE & EQUIPMENT CORP  
Federal Waste Generator Description: Small Quantity Generator  
State District Owner: WA  
Large Quantity Handler of Universal Waste: No  
Recognized Trader Importer: No  
Recognized Trader Exporter: No  
Spent Lead Acid Battery Importer: No  
Spent Lead Acid Battery Exporter: No  
Current Record: No  
Non Storage Recycler Activity: Not reported  
Electronic Manifest Broker: Not reported

Receive Date: 2009-11-05 00:00:00.0  
Handler Name: COAST ENGINE & EQUIPMENT CORP  
Federal Waste Generator Description: Not a generator, verified  
State District Owner: WA  
Large Quantity Handler of Universal Waste: No  
Recognized Trader Importer: No  
Recognized Trader Exporter: No  
Spent Lead Acid Battery Importer: No

Map ID  
Direction  
Distance  
Elevation

MAP FINDINGS

Site

Database(s)

EDR ID Number  
EPA ID Number

**PROGRESS RAIL SERVICES (Continued)**

**1000105883**

|  |                               |
|--|-------------------------------|
| Spent Lead Acid Battery Exporter:          | No                            |
| Current Record:                            | No                            |
| Non Storage Recycler Activity:             | Not reported                  |
| Electronic Manifest Broker:                | Not reported                  |
| Receive Date:                              | 1993-12-31 00:00:00.0         |
| Handler Name:                              | COAST ENGINE & EQUIPMENT CORP |
| Federal Waste Generator Description:       | Large Quantity Generator      |
| State District Owner:                      | WA                            |
| Large Quantity Handler of Universal Waste: | No                            |
| Recognized Trader Importer:                | No                            |
| Recognized Trader Exporter:                | No                            |
| Spent Lead Acid Battery Importer:          | No                            |
| Spent Lead Acid Battery Exporter:          | No                            |
| Current Record:                            | No                            |
| Non Storage Recycler Activity:             | Not reported                  |
| Electronic Manifest Broker:                | Not reported                  |
| Receive Date:                              | 1994-01-01 00:00:00.0         |
| Handler Name:                              | COAST ENGINE & EQUIPMENT CORP |
| Federal Waste Generator Description:       | Not a generator, verified     |
| State District Owner:                      | WA                            |
| Large Quantity Handler of Universal Waste: | No                            |
| Recognized Trader Importer:                | No                            |
| Recognized Trader Exporter:                | No                            |
| Spent Lead Acid Battery Importer:          | No                            |
| Spent Lead Acid Battery Exporter:          | No                            |
| Current Record:                            | No                            |
| Non Storage Recycler Activity:             | Not reported                  |
| Electronic Manifest Broker:                | Not reported                  |
| Receive Date:                              | 1995-01-01 00:00:00.0         |
| Handler Name:                              | COAST ENGINE & EQUIPMENT CORP |
| Federal Waste Generator Description:       | Not a generator, verified     |
| State District Owner:                      | WA                            |
| Large Quantity Handler of Universal Waste: | No                            |
| Recognized Trader Importer:                | No                            |
| Recognized Trader Exporter:                | No                            |
| Spent Lead Acid Battery Importer:          | No                            |
| Spent Lead Acid Battery Exporter:          | No                            |
| Current Record:                            | No                            |
| Non Storage Recycler Activity:             | Not reported                  |
| Electronic Manifest Broker:                | Not reported                  |
| Receive Date:                              | 1996-03-04 00:00:00.0         |
| Handler Name:                              | COAST ENGINE & EQUIPMENT CORP |
| Federal Waste Generator Description:       | Small Quantity Generator      |
| State District Owner:                      | WA                            |
| Large Quantity Handler of Universal Waste: | No                            |
| Recognized Trader Importer:                | No                            |
| Recognized Trader Exporter:                | No                            |
| Spent Lead Acid Battery Importer:          | No                            |
| Spent Lead Acid Battery Exporter:          | No                            |
| Current Record:                            | No                            |
| Non Storage Recycler Activity:             | Not reported                  |
| Electronic Manifest Broker:                | Not reported                  |

Map ID  
Direction  
Distance  
Elevation

MAP FINDINGS

Site

Database(s)

EDR ID Number  
EPA ID Number

**PROGRESS RAIL SERVICES (Continued)**

**1000105883**

Receive Date: 1997-03-03 00:00:00.0  
Handler Name: COAST ENGINE & EQUIPMENT CORP  
Federal Waste Generator Description: Large Quantity Generator  
State District Owner: WA  
Large Quantity Handler of Universal Waste: No  
Recognized Trader Importer: No  
Recognized Trader Exporter: No  
Spent Lead Acid Battery Importer: No  
Spent Lead Acid Battery Exporter: No  
Current Record: No  
Non Storage Recycler Activity: Not reported  
Electronic Manifest Broker: Not reported

Receive Date: 1998-03-03 00:00:00.0  
Handler Name: COAST ENGINE & EQUIPMENT CORP  
Federal Waste Generator Description: Large Quantity Generator  
State District Owner: WA  
Large Quantity Handler of Universal Waste: No  
Recognized Trader Importer: No  
Recognized Trader Exporter: No  
Spent Lead Acid Battery Importer: No  
Spent Lead Acid Battery Exporter: No  
Current Record: No  
Non Storage Recycler Activity: Not reported  
Electronic Manifest Broker: Not reported

Receive Date: 1999-02-26 00:00:00.0  
Handler Name: COAST ENGINE & EQUIPMENT CORP  
Federal Waste Generator Description: Small Quantity Generator  
State District Owner: WA  
Large Quantity Handler of Universal Waste: No  
Recognized Trader Importer: No  
Recognized Trader Exporter: No  
Spent Lead Acid Battery Importer: No  
Spent Lead Acid Battery Exporter: No  
Current Record: No  
Non Storage Recycler Activity: Not reported  
Electronic Manifest Broker: Not reported

Receive Date: 2000-03-01 00:00:00.0  
Handler Name: COAST ENGINE & EQUIPMENT CORP  
Federal Waste Generator Description: Small Quantity Generator  
State District Owner: WA  
Large Quantity Handler of Universal Waste: No  
Recognized Trader Importer: No  
Recognized Trader Exporter: No  
Spent Lead Acid Battery Importer: No  
Spent Lead Acid Battery Exporter: No  
Current Record: No  
Non Storage Recycler Activity: Not reported  
Electronic Manifest Broker: Not reported

Receive Date: 2001-02-21 00:00:00.0  
Handler Name: COAST ENGINE & EQUIPMENT CORP  
Federal Waste Generator Description: Small Quantity Generator  
State District Owner: WA  
Large Quantity Handler of Universal Waste: No

Map ID  
Direction  
Distance  
Elevation

MAP FINDINGS

Site

Database(s)

EDR ID Number  
EPA ID Number

**PROGRESS RAIL SERVICES (Continued)**

**1000105883**

Recognized Trader Importer: No  
Recognized Trader Exporter: No  
Spent Lead Acid Battery Importer: No  
Spent Lead Acid Battery Exporter: No  
Current Record: No  
Non Storage Recycler Activity: Not reported  
Electronic Manifest Broker: Not reported

Receive Date: 2002-02-27 00:00:00.0  
Handler Name: COAST ENGINE & EQUIPMENT CORP  
Federal Waste Generator Description: Small Quantity Generator  
State District Owner: WA  
Large Quantity Handler of Universal Waste: No  
Recognized Trader Importer: No  
Recognized Trader Exporter: No  
Spent Lead Acid Battery Importer: No  
Spent Lead Acid Battery Exporter: No  
Current Record: No  
Non Storage Recycler Activity: Not reported  
Electronic Manifest Broker: Not reported

Receive Date: 2003-03-14 00:00:00.0  
Handler Name: COAST ENGINE & EQUIPMENT CORP  
Federal Waste Generator Description: Large Quantity Generator  
State District Owner: WA  
Large Quantity Handler of Universal Waste: No  
Recognized Trader Importer: No  
Recognized Trader Exporter: No  
Spent Lead Acid Battery Importer: No  
Spent Lead Acid Battery Exporter: No  
Current Record: No  
Non Storage Recycler Activity: Not reported  
Electronic Manifest Broker: Not reported

Receive Date: 2004-03-31 00:00:00.0  
Handler Name: COAST ENGINE & EQUIPMENT CORP  
Federal Waste Generator Description: Small Quantity Generator  
State District Owner: WA  
Large Quantity Handler of Universal Waste: No  
Recognized Trader Importer: No  
Recognized Trader Exporter: No  
Spent Lead Acid Battery Importer: No  
Spent Lead Acid Battery Exporter: No  
Current Record: No  
Non Storage Recycler Activity: Not reported  
Electronic Manifest Broker: Not reported

Receive Date: 2005-02-11 00:00:00.0  
Handler Name: COAST ENGINE & EQUIPMENT CORP  
Federal Waste Generator Description: Small Quantity Generator  
State District Owner: WA  
Large Quantity Handler of Universal Waste: No  
Recognized Trader Importer: No  
Recognized Trader Exporter: No  
Spent Lead Acid Battery Importer: No  
Spent Lead Acid Battery Exporter: No  
Current Record: No

Map ID  
Direction  
Distance  
Elevation

MAP FINDINGS

Site

Database(s)

EDR ID Number  
EPA ID Number

**PROGRESS RAIL SERVICES (Continued)**

**1000105883**

|  |                               |
|--|-------------------------------|
| Non Storage Recycler Activity:             | Not reported                  |
| Electronic Manifest Broker:                | Not reported                  |
| Receive Date:                              | 2006-02-16 00:00:00.0         |
| Handler Name:                              | COAST ENGINE & EQUIPMENT CORP |
| Federal Waste Generator Description:       | Large Quantity Generator      |
| State District Owner:                      | WA                            |
| Large Quantity Handler of Universal Waste: | No                            |
| Recognized Trader Importer:                | No                            |
| Recognized Trader Exporter:                | No                            |
| Spent Lead Acid Battery Importer:          | No                            |
| Spent Lead Acid Battery Exporter:          | No                            |
| Current Record:                            | No                            |
| Non Storage Recycler Activity:             | Not reported                  |
| Electronic Manifest Broker:                | Not reported                  |
| Receive Date:                              | 2006-09-26 00:00:00.0         |
| Handler Name:                              | COAST ENGINE & EQUIPMENT CORP |
| Federal Waste Generator Description:       | Large Quantity Generator      |
| State District Owner:                      | WA                            |
| Large Quantity Handler of Universal Waste: | No                            |
| Recognized Trader Importer:                | No                            |
| Recognized Trader Exporter:                | No                            |
| Spent Lead Acid Battery Importer:          | No                            |
| Spent Lead Acid Battery Exporter:          | No                            |
| Current Record:                            | No                            |
| Non Storage Recycler Activity:             | Not reported                  |
| Electronic Manifest Broker:                | Not reported                  |
| Receive Date:                              | 2007-02-28 00:00:00.0         |
| Handler Name:                              | COAST ENGINE & EQUIPMENT CORP |
| Federal Waste Generator Description:       | Large Quantity Generator      |
| State District Owner:                      | WA                            |
| Large Quantity Handler of Universal Waste: | No                            |
| Recognized Trader Importer:                | No                            |
| Recognized Trader Exporter:                | No                            |
| Spent Lead Acid Battery Importer:          | No                            |
| Spent Lead Acid Battery Exporter:          | No                            |
| Current Record:                            | No                            |
| Non Storage Recycler Activity:             | Not reported                  |
| Electronic Manifest Broker:                | Not reported                  |
| Receive Date:                              | 2008-02-13 00:00:00.0         |
| Handler Name:                              | COAST ENGINE & EQUIPMENT CORP |
| Federal Waste Generator Description:       | Large Quantity Generator      |
| State District Owner:                      | WA                            |
| Large Quantity Handler of Universal Waste: | No                            |
| Recognized Trader Importer:                | No                            |
| Recognized Trader Exporter:                | No                            |
| Spent Lead Acid Battery Importer:          | No                            |
| Spent Lead Acid Battery Exporter:          | No                            |
| Current Record:                            | No                            |
| Non Storage Recycler Activity:             | Not reported                  |
| Electronic Manifest Broker:                | Not reported                  |
| Receive Date:                              | 2009-02-27 00:00:00.0         |
| Handler Name:                              | COAST ENGINE & EQUIPMENT CORP |



Map ID  
Direction  
Distance  
Elevation

MAP FINDINGS

Site

Database(s)

EDR ID Number  
EPA ID Number

**PROGRESS RAIL SERVICES (Continued)**

**1000105883**

|  |   |
|--|---|
| Federal Waste Generator Description:       | Large Quantity Generator                      |
| State District Owner:                      | WA  |
| Large Quantity Handler of Universal Waste: | No  |
| Recognized Trader Importer:                | No  |
| Recognized Trader Exporter:                | No  |
| Spent Lead Acid Battery Importer:          | No  |
| Spent Lead Acid Battery Exporter:          | No  |
| Current Record:                            | No  |
| Non Storage Recycler Activity:             | Not reported                                  |
| Electronic Manifest Broker:                | Not reported                                  |
| Receive Date:                              | 2009-11-04 00:00:00.0                         |
| Handler Name:                              | COAST ENGINE & EQUIPMENT CORP                 |
| Federal Waste Generator Description:       | Large Quantity Generator                      |
| State District Owner:                      | WA  |
| Large Quantity Handler of Universal Waste: | No  |
| Recognized Trader Importer:                | No  |
| Recognized Trader Exporter:                | No  |
| Spent Lead Acid Battery Importer:          | No  |
| Spent Lead Acid Battery Exporter:          | No  |
| Current Record:                            | No  |
| Non Storage Recycler Activity:             | Not reported                                  |
| Electronic Manifest Broker:                | Not reported                                  |
| Receive Date:                              | 2009-11-23 00:00:00.0                         |
| Handler Name:                              | PROGRESS RAIL SERVICES                        |
| Federal Waste Generator Description:       | Conditionally Exempt Small Quantity Generator |
| State District Owner:                      | WA  |
| Large Quantity Handler of Universal Waste: | No  |
| Recognized Trader Importer:                | No  |
| Recognized Trader Exporter:                | No  |
| Spent Lead Acid Battery Importer:          | No  |
| Spent Lead Acid Battery Exporter:          | No  |
| Current Record:                            | No  |
| Non Storage Recycler Activity:             | Not reported                                  |
| Electronic Manifest Broker:                | Not reported                                  |
| Receive Date:                              | 2010-03-01 00:00:00.0                         |
| Handler Name:                              | PROGRESS RAIL SERVICES                        |
| Federal Waste Generator Description:       | Not a generator, verified                     |
| State District Owner:                      | WA  |
| Large Quantity Handler of Universal Waste: | No  |
| Recognized Trader Importer:                | No  |
| Recognized Trader Exporter:                | No  |
| Spent Lead Acid Battery Importer:          | No  |
| Spent Lead Acid Battery Exporter:          | No  |
| Current Record:                            | No  |
| Non Storage Recycler Activity:             | Not reported                                  |
| Electronic Manifest Broker:                | Not reported                                  |
| Receive Date:                              | 2011-03-01 00:00:00.0                         |
| Handler Name:                              | PROGRESS RAIL SERVICES                        |
| Federal Waste Generator Description:       | Conditionally Exempt Small Quantity Generator |
| State District Owner:                      | WA  |
| Large Quantity Handler of Universal Waste: | No  |
| Recognized Trader Importer:                | No  |
| Recognized Trader Exporter:                | No  |

Map ID  
Direction  
Distance  
Elevation

MAP FINDINGS

Site

Database(s)

EDR ID Number  
EPA ID Number

**PROGRESS RAIL SERVICES (Continued)**

**1000105883**

|  |                          |
|--|--------------------------|
| Spent Lead Acid Battery Importer:          | No                       |
| Spent Lead Acid Battery Exporter:          | No                       |
| Current Record:                            | No                       |
| Non Storage Recycler Activity:             | Not reported             |
| Electronic Manifest Broker:                | Not reported             |
| Receive Date:                              | 2012-02-08 00:00:00.0    |
| Handler Name:                              | PROGRESS RAIL SERVICES   |
| Federal Waste Generator Description:       | Small Quantity Generator |
| State District Owner:                      | WA                       |
| Large Quantity Handler of Universal Waste: | No                       |
| Recognized Trader Importer:                | No                       |
| Recognized Trader Exporter:                | No                       |
| Spent Lead Acid Battery Importer:          | No                       |
| Spent Lead Acid Battery Exporter:          | No                       |
| Current Record:                            | No                       |
| Non Storage Recycler Activity:             | Not reported             |
| Electronic Manifest Broker:                | Not reported             |
| Receive Date:                              | 2012-02-08 00:00:00.0    |
| Handler Name:                              | PROGRESS RAIL SERVICES   |
| Federal Waste Generator Description:       | Small Quantity Generator |
| State District Owner:                      | WA                       |
| Large Quantity Handler of Universal Waste: | No                       |
| Recognized Trader Importer:                | No                       |
| Recognized Trader Exporter:                | No                       |
| Spent Lead Acid Battery Importer:          | No                       |
| Spent Lead Acid Battery Exporter:          | No                       |
| Current Record:                            | No                       |
| Non Storage Recycler Activity:             | Not reported             |
| Electronic Manifest Broker:                | Not reported             |
| Receive Date:                              | 2013-02-11 00:00:00.0    |
| Handler Name:                              | PROGRESS RAIL SERVICES   |
| Federal Waste Generator Description:       | Small Quantity Generator |
| State District Owner:                      | WA                       |
| Large Quantity Handler of Universal Waste: | No                       |
| Recognized Trader Importer:                | No                       |
| Recognized Trader Exporter:                | No                       |
| Spent Lead Acid Battery Importer:          | No                       |
| Spent Lead Acid Battery Exporter:          | No                       |
| Current Record:                            | No                       |
| Non Storage Recycler Activity:             | Not reported             |
| Electronic Manifest Broker:                | Not reported             |
| Receive Date:                              | 2014-03-19 00:00:00.0    |
| Handler Name:                              | PROGRESS RAIL SERVICES   |
| Federal Waste Generator Description:       | Small Quantity Generator |
| State District Owner:                      | WA                       |
| Large Quantity Handler of Universal Waste: | No                       |
| Recognized Trader Importer:                | No                       |
| Recognized Trader Exporter:                | No                       |
| Spent Lead Acid Battery Importer:          | No                       |
| Spent Lead Acid Battery Exporter:          | No                       |
| Current Record:                            | No                       |
| Non Storage Recycler Activity:             | Not reported             |
| Electronic Manifest Broker:                | Not reported             |

Map ID  
Direction  
Distance  
Elevation

MAP FINDINGS

Site

Database(s)

EDR ID Number  
EPA ID Number

**PROGRESS RAIL SERVICES (Continued)**

**1000105883**

Receive Date: 2014-03-20 00:00:00.0  
Handler Name: PROGRESS RAIL SERVICES  
Federal Waste Generator Description: Small Quantity Generator  
State District Owner: WA  
Large Quantity Handler of Universal Waste: No  
Recognized Trader Importer: No  
Recognized Trader Exporter: No  
Spent Lead Acid Battery Importer: No  
Spent Lead Acid Battery Exporter: No  
Current Record: No  
Non Storage Recycler Activity: Not reported  
Electronic Manifest Broker: Not reported

Receive Date: 2015-02-27 00:00:00.0  
Handler Name: PROGRESS RAIL SERVICES  
Federal Waste Generator Description: Small Quantity Generator  
State District Owner: WA  
Large Quantity Handler of Universal Waste: No  
Recognized Trader Importer: No  
Recognized Trader Exporter: No  
Spent Lead Acid Battery Importer: No  
Spent Lead Acid Battery Exporter: No  
Current Record: No  
Non Storage Recycler Activity: Not reported  
Electronic Manifest Broker: Not reported

Receive Date: 2016-03-01 00:00:00.0  
Handler Name: PROGRESS RAIL SERVICES  
Federal Waste Generator Description: Small Quantity Generator  
State District Owner: WA  
Large Quantity Handler of Universal Waste: No  
Recognized Trader Importer: No  
Recognized Trader Exporter: No  
Spent Lead Acid Battery Importer: No  
Spent Lead Acid Battery Exporter: No  
Current Record: No  
Non Storage Recycler Activity: Not reported  
Electronic Manifest Broker: Not reported

Receive Date: 2017-02-22 00:00:00.0  
Handler Name: PROGRESS RAIL SERVICES  
Federal Waste Generator Description: Small Quantity Generator  
State District Owner: WA  
Large Quantity Handler of Universal Waste: No  
Recognized Trader Importer: No  
Recognized Trader Exporter: No  
Spent Lead Acid Battery Importer: No  
Spent Lead Acid Battery Exporter: No  
Current Record: No  
Non Storage Recycler Activity: Not reported  
Electronic Manifest Broker: Not reported

Receive Date: 2018-03-01 00:00:00.0  
Handler Name: PROGRESS RAIL SERVICES  
Federal Waste Generator Description: Small Quantity Generator  
State District Owner: WA  
Large Quantity Handler of Universal Waste: No

Map ID  
Direction  
Distance  
Elevation

MAP FINDINGS

Site

Database(s)

EDR ID Number  
EPA ID Number

**PROGRESS RAIL SERVICES (Continued)**

**1000105883**

|  |                                |
|--|--------------------------------|
| Recognized Trader Importer:                | No                             |
| Recognized Trader Exporter:                | No                             |
| Spent Lead Acid Battery Importer:          | No                             |
| Spent Lead Acid Battery Exporter:          | No                             |
| Current Record:                            | No                             |
| Non Storage Recycler Activity:             | Not reported                   |
| Electronic Manifest Broker:                | Not reported                   |
| Receive Date:                              | 2019-03-04 00:00:00.0          |
| Handler Name:                              | PROGRESS RAIL SERVICES         |
| Federal Waste Generator Description:       | Small Quantity Generator       |
| State District Owner:                      | WA                             |
| Large Quantity Handler of Universal Waste: | No                             |
| Recognized Trader Importer:                | No                             |
| Recognized Trader Exporter:                | No                             |
| Spent Lead Acid Battery Importer:          | No                             |
| Spent Lead Acid Battery Exporter:          | No                             |
| Current Record:                            | Yes                            |
| Non Storage Recycler Activity:             | Not reported                   |
| Electronic Manifest Broker:                | Not reported                   |
| Receive Date:                              | 1990-12-31 00:00:00.0          |
| Handler Name:                              | COAST ENGINE & EQUIP CO A DIV  |
| Federal Waste Generator Description:       | Large Quantity Generator       |
| State District Owner:                      | Not reported                   |
| Large Quantity Handler of Universal Waste: | No                             |
| Recognized Trader Importer:                | No                             |
| Recognized Trader Exporter:                | No                             |
| Spent Lead Acid Battery Importer:          | No                             |
| Spent Lead Acid Battery Exporter:          | No                             |
| Current Record:                            | No                             |
| Non Storage Recycler Activity:             | Not reported                   |
| Electronic Manifest Broker:                | Not reported                   |
| Receive Date:                              | 1993-09-01 00:00:00.0          |
| Handler Name:                              | COAST ENGINE & EQUIPMENT CORP. |
| Federal Waste Generator Description:       | Large Quantity Generator       |
| State District Owner:                      | Not reported                   |
| Large Quantity Handler of Universal Waste: | No                             |
| Recognized Trader Importer:                | No                             |
| Recognized Trader Exporter:                | No                             |
| Spent Lead Acid Battery Importer:          | No                             |
| Spent Lead Acid Battery Exporter:          | No                             |
| Current Record:                            | No                             |
| Non Storage Recycler Activity:             | Not reported                   |
| Electronic Manifest Broker:                | Not reported                   |
| Receive Date:                              | 1994-03-31 00:00:00.0          |
| Handler Name:                              | COAST ENGINE AND EQUIPMENT, CO |
| Federal Waste Generator Description:       | Large Quantity Generator       |
| State District Owner:                      | Not reported                   |
| Large Quantity Handler of Universal Waste: | No                             |
| Recognized Trader Importer:                | No                             |
| Recognized Trader Exporter:                | No                             |
| Spent Lead Acid Battery Importer:          | No                             |
| Spent Lead Acid Battery Exporter:          | No                             |
| Current Record:                            | No                             |

Map ID  
Direction  
Distance  
Elevation

MAP FINDINGS

Site

Database(s)

EDR ID Number  
EPA ID Number

**PROGRESS RAIL SERVICES (Continued)**

**1000105883**

|  |                               |
|--|-------------------------------|
| Non Storage Recycler Activity:             | Not reported                  |
| Electronic Manifest Broker:                | Not reported                  |
| Receive Date:                              | 1998-03-03 00:00:00.0         |
| Handler Name:                              | COAST ENGINE & EQUIPMENT CORP |
| Federal Waste Generator Description:       | Large Quantity Generator      |
| State District Owner:                      | Not reported                  |
| Large Quantity Handler of Universal Waste: | No                            |
| Recognized Trader Importer:                | No                            |
| Recognized Trader Exporter:                | No                            |
| Spent Lead Acid Battery Importer:          | No                            |
| Spent Lead Acid Battery Exporter:          | No                            |
| Current Record:                            | No                            |
| Non Storage Recycler Activity:             | Not reported                  |
| Electronic Manifest Broker:                | Not reported                  |
| Receive Date:                              | 2003-12-31 00:00:00.0         |
| Handler Name:                              | COAST ENGINE & EQUIPMENT CORP |
| Federal Waste Generator Description:       | Small Quantity Generator      |
| State District Owner:                      | WA                            |
| Large Quantity Handler of Universal Waste: | No                            |
| Recognized Trader Importer:                | No                            |
| Recognized Trader Exporter:                | No                            |
| Spent Lead Acid Battery Importer:          | No                            |
| Spent Lead Acid Battery Exporter:          | No                            |
| Current Record:                            | No                            |
| Non Storage Recycler Activity:             | Not reported                  |
| Electronic Manifest Broker:                | Not reported                  |
| Receive Date:                              | 2005-12-31 00:00:00.0         |
| Handler Name:                              | COAST ENGINE & EQUIPMENT CORP |
| Federal Waste Generator Description:       | Large Quantity Generator      |
| State District Owner:                      | WA                            |
| Large Quantity Handler of Universal Waste: | No                            |
| Recognized Trader Importer:                | No                            |
| Recognized Trader Exporter:                | No                            |
| Spent Lead Acid Battery Importer:          | No                            |
| Spent Lead Acid Battery Exporter:          | No                            |
| Current Record:                            | No                            |
| Non Storage Recycler Activity:             | Not reported                  |
| Electronic Manifest Broker:                | Not reported                  |
| Receive Date:                              | 2007-12-31 00:00:00.0         |
| Handler Name:                              | COAST ENGINE & EQUIPMENT CORP |
| Federal Waste Generator Description:       | Large Quantity Generator      |
| State District Owner:                      | WA                            |
| Large Quantity Handler of Universal Waste: | No                            |
| Recognized Trader Importer:                | No                            |
| Recognized Trader Exporter:                | No                            |
| Spent Lead Acid Battery Importer:          | No                            |
| Spent Lead Acid Battery Exporter:          | No                            |
| Current Record:                            | No                            |
| Non Storage Recycler Activity:             | Not reported                  |
| Electronic Manifest Broker:                | Not reported                  |

List of NAICS Codes and Descriptions:

NAICS Code: 333913

Map ID  
Direction  
Distance  
Elevation

MAP FINDINGS

Site

Database(s)

EDR ID Number  
EPA ID Number

**PROGRESS RAIL SERVICES (Continued)**

**1000105883**

|                    |  |
|--------------------|--|
| NAICS Description: | MEASURING AND DISPENSING PUMP MANUFACTURING                      |
| NAICS Code:        | 333914   |
| NAICS Description: | MEASURING, DISPENSING, AND OTHER PUMPING EQUIPMENT MANUFACTURING |
| NAICS Code:        | 488210   |
| NAICS Description: | SUPPORT ACTIVITIES FOR RAIL TRANSPORTATION                       |
| NAICS Code:        | 81149  |
| NAICS Description: | OTHER PERSONAL AND HOUSEHOLD GOODS REPAIR AND MAINTENANCE        |

Facility Has Received Notices of Violation:

|   |                       |
|---|-----------------------|
| Found Violation:                          | Yes                   |
| Agency Which Determined Violation:        | State                 |
| Violation Short Description:              | Generators - General  |
| Date Violation was Determined:            | 1995-12-01 00:00:00.0 |
| Actual Return to Compliance Date:         | 1995-12-01 00:00:00.0 |
| Return to Compliance Qualifier:           | Observed              |
| Violation Responsible Agency:             | State                 |
| Scheduled Compliance Date:                | Not reported          |
| Enforcement Identifier:                   | Not reported          |
| Date of Enforcement Action:               | Not reported          |
| Enforcement Responsible Agency:           | Not reported          |
| Enforcement Docket Number:                | Not reported          |
| Enforcement Attorney:                     | Not reported          |
| Corrective Action Component:              | Not reported          |
| Appeal Initiated Date:                    | Not reported          |
| Appeal Resolution Date:                   | Not reported          |
| Disposition Status Date:                  | Not reported          |
| Disposition Status:                       | Not reported          |
| Disposition Status Description:           | Not reported          |
| Consent/Final Order Sequence Number:      | Not reported          |
| Consent/Final Order Respondent Name:      | Not reported          |
| Consent/Final Order Lead Agency:          | Not reported          |
| Enforcement Type:                         | Not reported          |
| Enforcement Responsible Person:           | Not reported          |
| Enforcement Responsible Sub-Organization: | Not reported          |
| SEP Sequence Number:                      | Not reported          |
| SEP Expenditure Amount:                   | Not reported          |
| SEP Scheduled Completion Date:            | Not reported          |
| SEP Actual Date:                          | Not reported          |
| SEP Defaulted Date:                       | Not reported          |
| SEP Type:                                 | Not reported          |
| SEP Type Description:                     | Not reported          |
| Proposed Amount:                          | Not reported          |
| Final Monetary Amount:                    | Not reported          |
| Paid Amount:                              | Not reported          |
| Final Count:                              | Not reported          |
| Final Amount:                             | Not reported          |

|                                    |                       |
|------------------------------------|-----------------------|
| Found Violation:                   | Yes                   |
| Agency Which Determined Violation: | State                 |
| Violation Short Description:       | Used Oil - Generators |
| Date Violation was Determined:     | 2006-07-26 00:00:00.0 |
| Actual Return to Compliance Date:  | 2006-10-18 00:00:00.0 |
| Return to Compliance Qualifier:    | Documented            |
| Violation Responsible Agency:      | State                 |

Map ID  
Direction  
Distance  
Elevation

MAP FINDINGS

Site

Database(s)

EDR ID Number  
EPA ID Number

**PROGRESS RAIL SERVICES (Continued)**

**1000105883**

|   |                       |
|---|-----------------------|
| Scheduled Compliance Date:                | 2007-12-20 00:00:00.0 |
| Enforcement Identifier:                   | 001                   |
| Date of Enforcement Action:               | 2006-12-05 00:00:00.0 |
| Enforcement Responsible Agency:           | State                 |
| Enforcement Docket Number:                | Not reported          |
| Enforcement Attorney:                     | Not reported          |
| Corrective Action Component:              | No                    |
| Appeal Initiated Date:                    | Not reported          |
| Appeal Resolution Date:                   | Not reported          |
| Disposition Status Date:                  | Not reported          |
| Disposition Status:                       | Not reported          |
| Disposition Status Description:           | Not reported          |
| Consent/Final Order Sequence Number:      | Not reported          |
| Consent/Final Order Respondent Name:      | Not reported          |
| Consent/Final Order Lead Agency:          | Not reported          |
| Enforcement Type:                         | WRITTEN INFORMAL      |
| Enforcement Responsible Person:           | WADRW                 |
| Enforcement Responsible Sub-Organization: | SW                    |
| SEP Sequence Number:                      | Not reported          |
| SEP Expenditure Amount:                   | Not reported          |
| SEP Scheduled Completion Date:            | Not reported          |
| SEP Actual Date:                          | Not reported          |
| SEP Defaulted Date:                       | Not reported          |
| SEP Type:                                 | Not reported          |
| SEP Type Description:                     | Not reported          |
| Proposed Amount:                          | Not reported          |
| Final Monetary Amount:                    | Not reported          |
| Paid Amount:                              | Not reported          |
| Final Count:                              | Not reported          |
| Final Amount:                             | Not reported          |
| Found Violation:                          | Yes                   |
| Agency Which Determined Violation:        | State                 |
| Violation Short Description:              | Generators - General  |
| Date Violation was Determined:            | 1995-12-01 00:00:00.0 |
| Actual Return to Compliance Date:         | 2002-01-08 00:00:00.0 |
| Return to Compliance Qualifier:           | Not Resolved          |
| Violation Responsible Agency:             | State                 |
| Scheduled Compliance Date:                | Not reported          |
| Enforcement Identifier:                   | Not reported          |
| Date of Enforcement Action:               | Not reported          |
| Enforcement Responsible Agency:           | Not reported          |
| Enforcement Docket Number:                | Not reported          |
| Enforcement Attorney:                     | Not reported          |
| Corrective Action Component:              | Not reported          |
| Appeal Initiated Date:                    | Not reported          |
| Appeal Resolution Date:                   | Not reported          |
| Disposition Status Date:                  | Not reported          |
| Disposition Status:                       | Not reported          |
| Disposition Status Description:           | Not reported          |
| Consent/Final Order Sequence Number:      | Not reported          |
| Consent/Final Order Respondent Name:      | Not reported          |
| Consent/Final Order Lead Agency:          | Not reported          |
| Enforcement Type:                         | Not reported          |
| Enforcement Responsible Person:           | Not reported          |
| Enforcement Responsible Sub-Organization: | Not reported          |
| SEP Sequence Number:                      | Not reported          |

Map ID  
Direction  
Distance  
Elevation

MAP FINDINGS

Site

Database(s)

EDR ID Number  
EPA ID Number

**PROGRESS RAIL SERVICES (Continued)**

**1000105883**

|   |                            |
|---|----------------------------|
| SEP Expenditure Amount:                   | Not reported               |
| SEP Scheduled Completion Date:            | Not reported               |
| SEP Actual Date:                          | Not reported               |
| SEP Defaulted Date:                       | Not reported               |
| SEP Type:                                 | Not reported               |
| SEP Type Description:                     | Not reported               |
| Proposed Amount:                          | Not reported               |
| Final Monetary Amount:                    | Not reported               |
| Paid Amount:                              | Not reported               |
| Final Count:                              | Not reported               |
| Final Amount:                             | Not reported               |
| Found Violation:                          | Yes                        |
| Agency Which Determined Violation:        | State                      |
| Violation Short Description:              | Generators - General       |
| Date Violation was Determined:            | 2006-07-26 00:00:00.0      |
| Actual Return to Compliance Date:         | 2006-10-18 00:00:00.0      |
| Return to Compliance Qualifier:           | Documented                 |
| Violation Responsible Agency:             | State                      |
| Scheduled Compliance Date:                | 2007-01-10 00:00:00.0      |
| Enforcement Identifier:                   | 001                        |
| Date of Enforcement Action:               | 2006-12-05 00:00:00.0      |
| Enforcement Responsible Agency:           | State                      |
| Enforcement Docket Number:                | Not reported               |
| Enforcement Attorney:                     | Not reported               |
| Corrective Action Component:              | No                         |
| Appeal Initiated Date:                    | Not reported               |
| Appeal Resolution Date:                   | Not reported               |
| Disposition Status Date:                  | Not reported               |
| Disposition Status:                       | Not reported               |
| Disposition Status Description:           | Not reported               |
| Consent/Final Order Sequence Number:      | Not reported               |
| Consent/Final Order Respondent Name:      | Not reported               |
| Consent/Final Order Lead Agency:          | Not reported               |
| Enforcement Type:                         | WRITTEN INFORMAL           |
| Enforcement Responsible Person:           | WADRW                      |
| Enforcement Responsible Sub-Organization: | SW                         |
| SEP Sequence Number:                      | Not reported               |
| SEP Expenditure Amount:                   | Not reported               |
| SEP Scheduled Completion Date:            | Not reported               |
| SEP Actual Date:                          | Not reported               |
| SEP Defaulted Date:                       | Not reported               |
| SEP Type:                                 | Not reported               |
| SEP Type Description:                     | Not reported               |
| Proposed Amount:                          | Not reported               |
| Final Monetary Amount:                    | Not reported               |
| Paid Amount:                              | Not reported               |
| Final Count:                              | Not reported               |
| Final Amount:                             | Not reported               |
| Found Violation:                          | Yes                        |
| Agency Which Determined Violation:        | State                      |
| Violation Short Description:              | Generators - Pre-transport |
| Date Violation was Determined:            | 2006-11-16 00:00:00.0      |
| Actual Return to Compliance Date:         | 2006-12-11 00:00:00.0      |
| Return to Compliance Qualifier:           | Documented                 |
| Violation Responsible Agency:             | State                      |



Map ID  
Direction  
Distance  
Elevation

MAP FINDINGS

Site

Database(s)

EDR ID Number  
EPA ID Number

**PROGRESS RAIL SERVICES (Continued)**

**1000105883**

|   |                            |
|---|----------------------------|
| Scheduled Compliance Date:                | 2006-12-20 00:00:00.0      |
| Enforcement Identifier:                   | 001                        |
| Date of Enforcement Action:               | 2006-12-05 00:00:00.0      |
| Enforcement Responsible Agency:           | State                      |
| Enforcement Docket Number:                | Not reported               |
| Enforcement Attorney:                     | Not reported               |
| Corrective Action Component:              | No                         |
| Appeal Initiated Date:                    | Not reported               |
| Appeal Resolution Date:                   | Not reported               |
| Disposition Status Date:                  | Not reported               |
| Disposition Status:                       | Not reported               |
| Disposition Status Description:           | Not reported               |
| Consent/Final Order Sequence Number:      | Not reported               |
| Consent/Final Order Respondent Name:      | Not reported               |
| Consent/Final Order Lead Agency:          | Not reported               |
| Enforcement Type:                         | WRITTEN INFORMAL           |
| Enforcement Responsible Person:           | WADRW                      |
| Enforcement Responsible Sub-Organization: | SW                         |
| SEP Sequence Number:                      | Not reported               |
| SEP Expenditure Amount:                   | Not reported               |
| SEP Scheduled Completion Date:            | Not reported               |
| SEP Actual Date:                          | Not reported               |
| SEP Defaulted Date:                       | Not reported               |
| SEP Type:                                 | Not reported               |
| SEP Type Description:                     | Not reported               |
| Proposed Amount:                          | Not reported               |
| Final Monetary Amount:                    | Not reported               |
| Paid Amount:                              | Not reported               |
| Final Count:                              | Not reported               |
| Final Amount:                             | Not reported               |
| Found Violation:                          | Yes                        |
| Agency Which Determined Violation:        | State                      |
| Violation Short Description:              | Generators - Pre-transport |
| Date Violation was Determined:            | 2006-07-26 00:00:00.0      |
| Actual Return to Compliance Date:         | 2006-12-11 00:00:00.0      |
| Return to Compliance Qualifier:           | Documented                 |
| Violation Responsible Agency:             | State                      |
| Scheduled Compliance Date:                | 2006-09-18 00:00:00.0      |
| Enforcement Identifier:                   | 001                        |
| Date of Enforcement Action:               | 2006-08-16 00:00:00.0      |
| Enforcement Responsible Agency:           | State                      |
| Enforcement Docket Number:                | Not reported               |
| Enforcement Attorney:                     | Not reported               |
| Corrective Action Component:              | No                         |
| Appeal Initiated Date:                    | Not reported               |
| Appeal Resolution Date:                   | Not reported               |
| Disposition Status Date:                  | Not reported               |
| Disposition Status:                       | Not reported               |
| Disposition Status Description:           | Not reported               |
| Consent/Final Order Sequence Number:      | Not reported               |
| Consent/Final Order Respondent Name:      | Not reported               |
| Consent/Final Order Lead Agency:          | Not reported               |
| Enforcement Type:                         | WRITTEN INFORMAL           |
| Enforcement Responsible Person:           | WAJMC                      |
| Enforcement Responsible Sub-Organization: | SW                         |
| SEP Sequence Number:                      | Not reported               |

Map ID  
Direction  
Distance  
Elevation

MAP FINDINGS

Site

Database(s)

EDR ID Number  
EPA ID Number

**PROGRESS RAIL SERVICES (Continued)**

**1000105883**

|   |                            |
|---|----------------------------|
| SEP Expenditure Amount:                   | Not reported               |
| SEP Scheduled Completion Date:            | Not reported               |
| SEP Actual Date:                          | Not reported               |
| SEP Defaulted Date:                       | Not reported               |
| SEP Type:                                 | Not reported               |
| SEP Type Description:                     | Not reported               |
| Proposed Amount:                          | Not reported               |
| Final Monetary Amount:                    | Not reported               |
| Paid Amount:                              | Not reported               |
| Final Count:                              | Not reported               |
| Final Amount:                             | Not reported               |
| Found Violation:                          | Yes                        |
| Agency Which Determined Violation:        | State                      |
| Violation Short Description:              | Generators - Pre-transport |
| Date Violation was Determined:            | 2006-07-26 00:00:00.0      |
| Actual Return to Compliance Date:         | 2006-12-11 00:00:00.0      |
| Return to Compliance Qualifier:           | Documented                 |
| Violation Responsible Agency:             | State                      |
| Scheduled Compliance Date:                | Not reported               |
| Enforcement Identifier:                   | 001                        |
| Date of Enforcement Action:               | 2006-12-05 00:00:00.0      |
| Enforcement Responsible Agency:           | State                      |
| Enforcement Docket Number:                | Not reported               |
| Enforcement Attorney:                     | Not reported               |
| Corrective Action Component:              | No                         |
| Appeal Initiated Date:                    | Not reported               |
| Appeal Resolution Date:                   | Not reported               |
| Disposition Status Date:                  | Not reported               |
| Disposition Status:                       | Not reported               |
| Disposition Status Description:           | Not reported               |
| Consent/Final Order Sequence Number:      | Not reported               |
| Consent/Final Order Respondent Name:      | Not reported               |
| Consent/Final Order Lead Agency:          | Not reported               |
| Enforcement Type:                         | WRITTEN INFORMAL           |
| Enforcement Responsible Person:           | WADRW                      |
| Enforcement Responsible Sub-Organization: | SW                         |
| SEP Sequence Number:                      | Not reported               |
| SEP Expenditure Amount:                   | Not reported               |
| SEP Scheduled Completion Date:            | Not reported               |
| SEP Actual Date:                          | Not reported               |
| SEP Defaulted Date:                       | Not reported               |
| SEP Type:                                 | Not reported               |
| SEP Type Description:                     | Not reported               |
| Proposed Amount:                          | Not reported               |
| Final Monetary Amount:                    | Not reported               |
| Paid Amount:                              | Not reported               |
| Final Count:                              | Not reported               |
| Final Amount:                             | Not reported               |
| Found Violation:                          | Yes                        |
| Agency Which Determined Violation:        | State                      |
| Violation Short Description:              | Generators - Pre-transport |
| Date Violation was Determined:            | 2006-07-26 00:00:00.0      |
| Actual Return to Compliance Date:         | 2006-12-11 00:00:00.0      |
| Return to Compliance Qualifier:           | Documented                 |
| Violation Responsible Agency:             | State                      |

Map ID  
Direction  
Distance  
Elevation

MAP FINDINGS

Site

Database(s)

EDR ID Number  
EPA ID Number

**PROGRESS RAIL SERVICES (Continued)**

**1000105883**

|   |                            |
|---|----------------------------|
| Scheduled Compliance Date:                | 2006-12-20 00:00:00.0      |
| Enforcement Identifier:                   | 001                        |
| Date of Enforcement Action:               | 2006-12-05 00:00:00.0      |
| Enforcement Responsible Agency:           | State                      |
| Enforcement Docket Number:                | Not reported               |
| Enforcement Attorney:                     | Not reported               |
| Corrective Action Component:              | No                         |
| Appeal Initiated Date:                    | Not reported               |
| Appeal Resolution Date:                   | Not reported               |
| Disposition Status Date:                  | Not reported               |
| Disposition Status:                       | Not reported               |
| Disposition Status Description:           | Not reported               |
| Consent/Final Order Sequence Number:      | Not reported               |
| Consent/Final Order Respondent Name:      | Not reported               |
| Consent/Final Order Lead Agency:          | Not reported               |
| Enforcement Type:                         | WRITTEN INFORMAL           |
| Enforcement Responsible Person:           | WADRW                      |
| Enforcement Responsible Sub-Organization: | SW                         |
| SEP Sequence Number:                      | Not reported               |
| SEP Expenditure Amount:                   | Not reported               |
| SEP Scheduled Completion Date:            | Not reported               |
| SEP Actual Date:                          | Not reported               |
| SEP Defaulted Date:                       | Not reported               |
| SEP Type:                                 | Not reported               |
| SEP Type Description:                     | Not reported               |
| Proposed Amount:                          | Not reported               |
| Final Monetary Amount:                    | Not reported               |
| Paid Amount:                              | Not reported               |
| Final Count:                              | Not reported               |
| Final Amount:                             | Not reported               |
| Found Violation:                          | Yes                        |
| Agency Which Determined Violation:        | State                      |
| Violation Short Description:              | Generators - Pre-transport |
| Date Violation was Determined:            | 2012-04-17 00:00:00.0      |
| Actual Return to Compliance Date:         | 2012-06-15 00:00:00.0      |
| Return to Compliance Qualifier:           | Documented                 |
| Violation Responsible Agency:             | State                      |
| Scheduled Compliance Date:                | 2012-06-17 00:00:00.0      |
| Enforcement Identifier:                   | 001                        |
| Date of Enforcement Action:               | 2012-05-07 00:00:00.0      |
| Enforcement Responsible Agency:           | State                      |
| Enforcement Docket Number:                | Not reported               |
| Enforcement Attorney:                     | Not reported               |
| Corrective Action Component:              | No                         |
| Appeal Initiated Date:                    | Not reported               |
| Appeal Resolution Date:                   | Not reported               |
| Disposition Status Date:                  | Not reported               |
| Disposition Status:                       | Not reported               |
| Disposition Status Description:           | Not reported               |
| Consent/Final Order Sequence Number:      | Not reported               |
| Consent/Final Order Respondent Name:      | Not reported               |
| Consent/Final Order Lead Agency:          | Not reported               |
| Enforcement Type:                         | WRITTEN INFORMAL           |
| Enforcement Responsible Person:           | WALVP                      |
| Enforcement Responsible Sub-Organization: | SW                         |
| SEP Sequence Number:                      | Not reported               |

Map ID  
Direction  
Distance  
Elevation

MAP FINDINGS

Site

Database(s)

EDR ID Number  
EPA ID Number

**PROGRESS RAIL SERVICES (Continued)**

**1000105883**

|   |                             |
|---|-----------------------------|
| SEP Expenditure Amount:                   | Not reported                |
| SEP Scheduled Completion Date:            | Not reported                |
| SEP Actual Date:                          | Not reported                |
| SEP Defaulted Date:                       | Not reported                |
| SEP Type:                                 | Not reported                |
| SEP Type Description:                     | Not reported                |
| Proposed Amount:                          | Not reported                |
| Final Monetary Amount:                    | Not reported                |
| Paid Amount:                              | Not reported                |
| Final Count:                              | Not reported                |
| Final Amount:                             | Not reported                |
| Found Violation:                          | Yes                         |
| Agency Which Determined Violation:        | State                       |
| Violation Short Description:              | State Statute or Regulation |
| Date Violation was Determined:            | 2006-07-26 00:00:00.0       |
| Actual Return to Compliance Date:         | 2006-12-11 00:00:00.0       |
| Return to Compliance Qualifier:           | Documented                  |
| Violation Responsible Agency:             | State                       |
| Scheduled Compliance Date:                | 2007-01-10 00:00:00.0       |
| Enforcement Identifier:                   | 001                         |
| Date of Enforcement Action:               | 2006-12-05 00:00:00.0       |
| Enforcement Responsible Agency:           | State                       |
| Enforcement Docket Number:                | Not reported                |
| Enforcement Attorney:                     | Not reported                |
| Corrective Action Component:              | No                          |
| Appeal Initiated Date:                    | Not reported                |
| Appeal Resolution Date:                   | Not reported                |
| Disposition Status Date:                  | Not reported                |
| Disposition Status:                       | Not reported                |
| Disposition Status Description:           | Not reported                |
| Consent/Final Order Sequence Number:      | Not reported                |
| Consent/Final Order Respondent Name:      | Not reported                |
| Consent/Final Order Lead Agency:          | Not reported                |
| Enforcement Type:                         | WRITTEN INFORMAL            |
| Enforcement Responsible Person:           | WADRW                       |
| Enforcement Responsible Sub-Organization: | SW                          |
| SEP Sequence Number:                      | Not reported                |
| SEP Expenditure Amount:                   | Not reported                |
| SEP Scheduled Completion Date:            | Not reported                |
| SEP Actual Date:                          | Not reported                |
| SEP Defaulted Date:                       | Not reported                |
| SEP Type:                                 | Not reported                |
| SEP Type Description:                     | Not reported                |
| Proposed Amount:                          | Not reported                |
| Final Monetary Amount:                    | Not reported                |
| Paid Amount:                              | Not reported                |
| Final Count:                              | Not reported                |
| Final Amount:                             | Not reported                |
| Found Violation:                          | Yes                         |
| Agency Which Determined Violation:        | State                       |
| Violation Short Description:              | State Statute or Regulation |
| Date Violation was Determined:            | 2006-07-26 00:00:00.0       |
| Actual Return to Compliance Date:         | 2006-12-11 00:00:00.0       |
| Return to Compliance Qualifier:           | Documented                  |
| Violation Responsible Agency:             | State                       |

Map ID  
Direction  
Distance  
Elevation

MAP FINDINGS

Site

Database(s)

EDR ID Number  
EPA ID Number

**PROGRESS RAIL SERVICES (Continued)**

**1000105883**

|   |                       |
|---|-----------------------|
| Scheduled Compliance Date:                | 2007-01-10 00:00:00.0 |
| Enforcement Identifier:                   | 001                   |
| Date of Enforcement Action:               | 2006-12-05 00:00:00.0 |
| Enforcement Responsible Agency:           | State                 |
| Enforcement Docket Number:                | Not reported          |
| Enforcement Attorney:                     | Not reported          |
| Corrective Action Component:              | No                    |
| Appeal Initiated Date:                    | Not reported          |
| Appeal Resolution Date:                   | Not reported          |
| Disposition Status Date:                  | Not reported          |
| Disposition Status:                       | Not reported          |
| Disposition Status Description:           | Not reported          |
| Consent/Final Order Sequence Number:      | Not reported          |
| Consent/Final Order Respondent Name:      | Not reported          |
| Consent/Final Order Lead Agency:          | Not reported          |
| Enforcement Type:                         | WRITTEN INFORMAL      |
| Enforcement Responsible Person:           | WADRW                 |
| Enforcement Responsible Sub-Organization: | SW                    |
| SEP Sequence Number:                      | Not reported          |
| SEP Expenditure Amount:                   | Not reported          |
| SEP Scheduled Completion Date:            | Not reported          |
| SEP Actual Date:                          | Not reported          |
| SEP Defaulted Date:                       | Not reported          |
| SEP Type:                                 | Not reported          |
| SEP Type Description:                     | Not reported          |
| Proposed Amount:                          | Not reported          |
| Final Monetary Amount:                    | Not reported          |
| Paid Amount:                              | Not reported          |
| Final Count:                              | Not reported          |
| Final Amount:                             | Not reported          |
| Found Violation:                          | No                    |
| Agency Which Determined Violation:        | Not reported          |
| Violation Short Description:              | Not reported          |
| Date Violation was Determined:            | Not reported          |
| Actual Return to Compliance Date:         | Not reported          |
| Return to Compliance Qualifier:           | Not reported          |
| Violation Responsible Agency:             | Not reported          |
| Scheduled Compliance Date:                | Not reported          |
| Enforcement Identifier:                   | Not reported          |
| Date of Enforcement Action:               | Not reported          |
| Enforcement Responsible Agency:           | Not reported          |
| Enforcement Docket Number:                | Not reported          |
| Enforcement Attorney:                     | Not reported          |
| Corrective Action Component:              | Not reported          |
| Appeal Initiated Date:                    | Not reported          |
| Appeal Resolution Date:                   | Not reported          |
| Disposition Status Date:                  | Not reported          |
| Disposition Status:                       | Not reported          |
| Disposition Status Description:           | Not reported          |
| Consent/Final Order Sequence Number:      | Not reported          |
| Consent/Final Order Respondent Name:      | Not reported          |
| Consent/Final Order Lead Agency:          | Not reported          |
| Enforcement Type:                         | Not reported          |
| Enforcement Responsible Person:           | Not reported          |
| Enforcement Responsible Sub-Organization: | Not reported          |
| SEP Sequence Number:                      | Not reported          |

Map ID  
Direction  
Distance  
Elevation

MAP FINDINGS

Site

Database(s)

EDR ID Number  
EPA ID Number

**PROGRESS RAIL SERVICES (Continued)**

**1000105883**

|   |                            |
|---|----------------------------|
| SEP Expenditure Amount:                   | Not reported               |
| SEP Scheduled Completion Date:            | Not reported               |
| SEP Actual Date:                          | Not reported               |
| SEP Defaulted Date:                       | Not reported               |
| SEP Type:                                 | Not reported               |
| SEP Type Description:                     | Not reported               |
| Proposed Amount:                          | Not reported               |
| Final Monetary Amount:                    | Not reported               |
| Paid Amount:                              | Not reported               |
| Final Count:                              | Not reported               |
| Final Amount:                             | Not reported               |
| Found Violation:                          | Yes                        |
| Agency Which Determined Violation:        | State                      |
| Violation Short Description:              | Generators - Pre-transport |
| Date Violation was Determined:            | 2006-07-26 00:00:00.0      |
| Actual Return to Compliance Date:         | 2007-08-07 00:00:00.0      |
| Return to Compliance Qualifier:           | Documented                 |
| Violation Responsible Agency:             | State                      |
| Scheduled Compliance Date:                | 2006-12-20 00:00:00.0      |
| Enforcement Identifier:                   | 001                        |
| Date of Enforcement Action:               | 2006-12-05 00:00:00.0      |
| Enforcement Responsible Agency:           | State                      |
| Enforcement Docket Number:                | Not reported               |
| Enforcement Attorney:                     | Not reported               |
| Corrective Action Component:              | No                         |
| Appeal Initiated Date:                    | Not reported               |
| Appeal Resolution Date:                   | Not reported               |
| Disposition Status Date:                  | Not reported               |
| Disposition Status:                       | Not reported               |
| Disposition Status Description:           | Not reported               |
| Consent/Final Order Sequence Number:      | Not reported               |
| Consent/Final Order Respondent Name:      | Not reported               |
| Consent/Final Order Lead Agency:          | Not reported               |
| Enforcement Type:                         | WRITTEN INFORMAL           |
| Enforcement Responsible Person:           | WADRW                      |
| Enforcement Responsible Sub-Organization: | SW                         |
| SEP Sequence Number:                      | Not reported               |
| SEP Expenditure Amount:                   | Not reported               |
| SEP Scheduled Completion Date:            | Not reported               |
| SEP Actual Date:                          | Not reported               |
| SEP Defaulted Date:                       | Not reported               |
| SEP Type:                                 | Not reported               |
| SEP Type Description:                     | Not reported               |
| Proposed Amount:                          | Not reported               |
| Final Monetary Amount:                    | Not reported               |
| Paid Amount:                              | Not reported               |
| Final Count:                              | Not reported               |
| Final Amount:                             | Not reported               |
| Found Violation:                          | Yes                        |
| Agency Which Determined Violation:        | State                      |
| Violation Short Description:              | Generators - Pre-transport |
| Date Violation was Determined:            | 2015-03-10 00:00:00.0      |
| Actual Return to Compliance Date:         | 2015-07-18 00:00:00.0      |
| Return to Compliance Qualifier:           | Documented                 |
| Violation Responsible Agency:             | State                      |

Map ID  
Direction  
Distance  
Elevation

MAP FINDINGS

Site

Database(s)

EDR ID Number  
EPA ID Number

**PROGRESS RAIL SERVICES (Continued)**

**1000105883**

|   |                            |
|---|----------------------------|
| Scheduled Compliance Date:                | 2015-07-21 00:00:00.0      |
| Enforcement Identifier:                   | 001                        |
| Date of Enforcement Action:               | 2015-06-22 00:00:00.0      |
| Enforcement Responsible Agency:           | State                      |
| Enforcement Docket Number:                | Not reported               |
| Enforcement Attorney:                     | Not reported               |
| Corrective Action Component:              | No                         |
| Appeal Initiated Date:                    | Not reported               |
| Appeal Resolution Date:                   | Not reported               |
| Disposition Status Date:                  | Not reported               |
| Disposition Status:                       | Not reported               |
| Disposition Status Description:           | Not reported               |
| Consent/Final Order Sequence Number:      | Not reported               |
| Consent/Final Order Respondent Name:      | Not reported               |
| Consent/Final Order Lead Agency:          | Not reported               |
| Enforcement Type:                         | WRITTEN INFORMAL           |
| Enforcement Responsible Person:           | WARMK                      |
| Enforcement Responsible Sub-Organization: | SW                         |
| SEP Sequence Number:                      | Not reported               |
| SEP Expenditure Amount:                   | Not reported               |
| SEP Scheduled Completion Date:            | Not reported               |
| SEP Actual Date:                          | Not reported               |
| SEP Defaulted Date:                       | Not reported               |
| SEP Type:                                 | Not reported               |
| SEP Type Description:                     | Not reported               |
| Proposed Amount:                          | Not reported               |
| Final Monetary Amount:                    | Not reported               |
| Paid Amount:                              | Not reported               |
| Final Count:                              | Not reported               |
| Final Amount:                             | Not reported               |
| Found Violation:                          | Yes                        |
| Agency Which Determined Violation:        | State                      |
| Violation Short Description:              | Generators - Pre-transport |
| Date Violation was Determined:            | 2006-07-26 00:00:00.0      |
| Actual Return to Compliance Date:         | 2007-08-07 00:00:00.0      |
| Return to Compliance Qualifier:           | Documented                 |
| Violation Responsible Agency:             | State                      |
| Scheduled Compliance Date:                | 2006-12-20 00:00:00.0      |
| Enforcement Identifier:                   | 001                        |
| Date of Enforcement Action:               | 2006-12-05 00:00:00.0      |
| Enforcement Responsible Agency:           | State                      |
| Enforcement Docket Number:                | Not reported               |
| Enforcement Attorney:                     | Not reported               |
| Corrective Action Component:              | No                         |
| Appeal Initiated Date:                    | Not reported               |
| Appeal Resolution Date:                   | Not reported               |
| Disposition Status Date:                  | Not reported               |
| Disposition Status:                       | Not reported               |
| Disposition Status Description:           | Not reported               |
| Consent/Final Order Sequence Number:      | Not reported               |
| Consent/Final Order Respondent Name:      | Not reported               |
| Consent/Final Order Lead Agency:          | Not reported               |
| Enforcement Type:                         | WRITTEN INFORMAL           |
| Enforcement Responsible Person:           | WADRW                      |
| Enforcement Responsible Sub-Organization: | SW                         |
| SEP Sequence Number:                      | Not reported               |

Map ID  
Direction  
Distance  
Elevation

MAP FINDINGS

Site

Database(s)

EDR ID Number  
EPA ID Number

**PROGRESS RAIL SERVICES (Continued)**

**1000105883**

|   |                            |
|---|----------------------------|
| SEP Expenditure Amount:                   | Not reported               |
| SEP Scheduled Completion Date:            | Not reported               |
| SEP Actual Date:                          | Not reported               |
| SEP Defaulted Date:                       | Not reported               |
| SEP Type:                                 | Not reported               |
| SEP Type Description:                     | Not reported               |
| Proposed Amount:                          | Not reported               |
| Final Monetary Amount:                    | Not reported               |
| Paid Amount:                              | Not reported               |
| Final Count:                              | Not reported               |
| Final Amount:                             | Not reported               |
| Found Violation:                          | Yes                        |
| Agency Which Determined Violation:        | State                      |
| Violation Short Description:              | Generators - Pre-transport |
| Date Violation was Determined:            | 2009-01-26 00:00:00.0      |
| Actual Return to Compliance Date:         | 2009-05-26 00:00:00.0      |
| Return to Compliance Qualifier:           | Documented                 |
| Violation Responsible Agency:             | State                      |
| Scheduled Compliance Date:                | 2009-03-02 00:00:00.0      |
| Enforcement Identifier:                   | 001                        |
| Date of Enforcement Action:               | 2009-01-28 00:00:00.0      |
| Enforcement Responsible Agency:           | State                      |
| Enforcement Docket Number:                | Not reported               |
| Enforcement Attorney:                     | Not reported               |
| Corrective Action Component:              | No                         |
| Appeal Initiated Date:                    | Not reported               |
| Appeal Resolution Date:                   | Not reported               |
| Disposition Status Date:                  | Not reported               |
| Disposition Status:                       | Not reported               |
| Disposition Status Description:           | Not reported               |
| Consent/Final Order Sequence Number:      | Not reported               |
| Consent/Final Order Respondent Name:      | Not reported               |
| Consent/Final Order Lead Agency:          | Not reported               |
| Enforcement Type:                         | Not reported               |
| Enforcement Responsible Person:           | WADRW                      |
| Enforcement Responsible Sub-Organization: | SW                         |
| SEP Sequence Number:                      | Not reported               |
| SEP Expenditure Amount:                   | Not reported               |
| SEP Scheduled Completion Date:            | Not reported               |
| SEP Actual Date:                          | Not reported               |
| SEP Defaulted Date:                       | Not reported               |
| SEP Type:                                 | Not reported               |
| SEP Type Description:                     | Not reported               |
| Proposed Amount:                          | Not reported               |
| Final Monetary Amount:                    | Not reported               |
| Paid Amount:                              | Not reported               |
| Final Count:                              | Not reported               |
| Final Amount:                             | Not reported               |
| Found Violation:                          | Yes                        |
| Agency Which Determined Violation:        | State                      |
| Violation Short Description:              | Generators - Pre-transport |
| Date Violation was Determined:            | 2006-07-26 00:00:00.0      |
| Actual Return to Compliance Date:         | 2006-10-18 00:00:00.0      |
| Return to Compliance Qualifier:           | Documented                 |
| Violation Responsible Agency:             | State                      |



Map ID  
Direction  
Distance  
Elevation

MAP FINDINGS

Site

Database(s)

EDR ID Number  
EPA ID Number

**PROGRESS RAIL SERVICES (Continued)**

**1000105883**

|   |                            |
|---|----------------------------|
| Scheduled Compliance Date:                | 2007-06-13 00:00:00.0      |
| Enforcement Identifier:                   | 001                        |
| Date of Enforcement Action:               | 2006-12-05 00:00:00.0      |
| Enforcement Responsible Agency:           | State                      |
| Enforcement Docket Number:                | Not reported               |
| Enforcement Attorney:                     | Not reported               |
| Corrective Action Component:              | No                         |
| Appeal Initiated Date:                    | Not reported               |
| Appeal Resolution Date:                   | Not reported               |
| Disposition Status Date:                  | Not reported               |
| Disposition Status:                       | Not reported               |
| Disposition Status Description:           | Not reported               |
| Consent/Final Order Sequence Number:      | Not reported               |
| Consent/Final Order Respondent Name:      | Not reported               |
| Consent/Final Order Lead Agency:          | Not reported               |
| Enforcement Type:                         | WRITTEN INFORMAL           |
| Enforcement Responsible Person:           | WADRW                      |
| Enforcement Responsible Sub-Organization: | SW                         |
| SEP Sequence Number:                      | Not reported               |
| SEP Expenditure Amount:                   | Not reported               |
| SEP Scheduled Completion Date:            | Not reported               |
| SEP Actual Date:                          | Not reported               |
| SEP Defaulted Date:                       | Not reported               |
| SEP Type:                                 | Not reported               |
| SEP Type Description:                     | Not reported               |
| Proposed Amount:                          | Not reported               |
| Final Monetary Amount:                    | Not reported               |
| Paid Amount:                              | Not reported               |
| Final Count:                              | Not reported               |
| Final Amount:                             | Not reported               |
| Found Violation:                          | Yes                        |
| Agency Which Determined Violation:        | State                      |
| Violation Short Description:              | Generators - Pre-transport |
| Date Violation was Determined:            | 2006-07-26 00:00:00.0      |
| Actual Return to Compliance Date:         | 2006-12-11 00:00:00.0      |
| Return to Compliance Qualifier:           | Documented                 |
| Violation Responsible Agency:             | State                      |
| Scheduled Compliance Date:                | 2006-12-27 00:00:00.0      |
| Enforcement Identifier:                   | 001                        |
| Date of Enforcement Action:               | 2006-12-05 00:00:00.0      |
| Enforcement Responsible Agency:           | State                      |
| Enforcement Docket Number:                | Not reported               |
| Enforcement Attorney:                     | Not reported               |
| Corrective Action Component:              | No                         |
| Appeal Initiated Date:                    | Not reported               |
| Appeal Resolution Date:                   | Not reported               |
| Disposition Status Date:                  | Not reported               |
| Disposition Status:                       | Not reported               |
| Disposition Status Description:           | Not reported               |
| Consent/Final Order Sequence Number:      | Not reported               |
| Consent/Final Order Respondent Name:      | Not reported               |
| Consent/Final Order Lead Agency:          | Not reported               |
| Enforcement Type:                         | WRITTEN INFORMAL           |
| Enforcement Responsible Person:           | WADRW                      |
| Enforcement Responsible Sub-Organization: | SW                         |
| SEP Sequence Number:                      | Not reported               |

Map ID  
Direction  
Distance  
Elevation

MAP FINDINGS

Site

Database(s)

EDR ID Number  
EPA ID Number

**PROGRESS RAIL SERVICES (Continued)**

**1000105883**

|   |                            |
|---|----------------------------|
| SEP Expenditure Amount:                   | Not reported               |
| SEP Scheduled Completion Date:            | Not reported               |
| SEP Actual Date:                          | Not reported               |
| SEP Defaulted Date:                       | Not reported               |
| SEP Type:                                 | Not reported               |
| SEP Type Description:                     | Not reported               |
| Proposed Amount:                          | Not reported               |
| Final Monetary Amount:                    | Not reported               |
| Paid Amount:                              | Not reported               |
| Final Count:                              | Not reported               |
| Final Amount:                             | Not reported               |
| Found Violation:                          | Yes                        |
| Agency Which Determined Violation:        | State                      |
| Violation Short Description:              | Generators - General       |
| Date Violation was Determined:            | 2008-11-18 00:00:00.0      |
| Actual Return to Compliance Date:         | 2009-09-30 00:00:00.0      |
| Return to Compliance Qualifier:           | Documented                 |
| Violation Responsible Agency:             | State                      |
| Scheduled Compliance Date:                | Not reported               |
| Enforcement Identifier:                   | 001                        |
| Date of Enforcement Action:               | 2009-05-26 00:00:00.0      |
| Enforcement Responsible Agency:           | State                      |
| Enforcement Docket Number:                | Not reported               |
| Enforcement Attorney:                     | Not reported               |
| Corrective Action Component:              | No                         |
| Appeal Initiated Date:                    | Not reported               |
| Appeal Resolution Date:                   | Not reported               |
| Disposition Status Date:                  | Not reported               |
| Disposition Status:                       | Not reported               |
| Disposition Status Description:           | Not reported               |
| Consent/Final Order Sequence Number:      | Not reported               |
| Consent/Final Order Respondent Name:      | Not reported               |
| Consent/Final Order Lead Agency:          | Not reported               |
| Enforcement Type:                         | WRITTEN INFORMAL           |
| Enforcement Responsible Person:           | WADRW                      |
| Enforcement Responsible Sub-Organization: | SW                         |
| SEP Sequence Number:                      | Not reported               |
| SEP Expenditure Amount:                   | Not reported               |
| SEP Scheduled Completion Date:            | Not reported               |
| SEP Actual Date:                          | Not reported               |
| SEP Defaulted Date:                       | Not reported               |
| SEP Type:                                 | Not reported               |
| SEP Type Description:                     | Not reported               |
| Proposed Amount:                          | Not reported               |
| Final Monetary Amount:                    | Not reported               |
| Paid Amount:                              | Not reported               |
| Final Count:                              | Not reported               |
| Final Amount:                             | Not reported               |
| Found Violation:                          | Yes                        |
| Agency Which Determined Violation:        | State                      |
| Violation Short Description:              | Generators - Pre-transport |
| Date Violation was Determined:            | 2006-07-26 00:00:00.0      |
| Actual Return to Compliance Date:         | 2006-12-11 00:00:00.0      |
| Return to Compliance Qualifier:           | Documented                 |
| Violation Responsible Agency:             | State                      |

Map ID  
Direction  
Distance  
Elevation

MAP FINDINGS

Site

Database(s)

EDR ID Number  
EPA ID Number

**PROGRESS RAIL SERVICES (Continued)**

**1000105883**

|   |                            |
|---|----------------------------|
| Scheduled Compliance Date:                | 2006-12-20 00:00:00.0      |
| Enforcement Identifier:                   | 001                        |
| Date of Enforcement Action:               | 2006-12-05 00:00:00.0      |
| Enforcement Responsible Agency:           | State                      |
| Enforcement Docket Number:                | Not reported               |
| Enforcement Attorney:                     | Not reported               |
| Corrective Action Component:              | No                         |
| Appeal Initiated Date:                    | Not reported               |
| Appeal Resolution Date:                   | Not reported               |
| Disposition Status Date:                  | Not reported               |
| Disposition Status:                       | Not reported               |
| Disposition Status Description:           | Not reported               |
| Consent/Final Order Sequence Number:      | Not reported               |
| Consent/Final Order Respondent Name:      | Not reported               |
| Consent/Final Order Lead Agency:          | Not reported               |
| Enforcement Type:                         | WRITTEN INFORMAL           |
| Enforcement Responsible Person:           | WADRW                      |
| Enforcement Responsible Sub-Organization: | SW                         |
| SEP Sequence Number:                      | Not reported               |
| SEP Expenditure Amount:                   | Not reported               |
| SEP Scheduled Completion Date:            | Not reported               |
| SEP Actual Date:                          | Not reported               |
| SEP Defaulted Date:                       | Not reported               |
| SEP Type:                                 | Not reported               |
| SEP Type Description:                     | Not reported               |
| Proposed Amount:                          | Not reported               |
| Final Monetary Amount:                    | Not reported               |
| Paid Amount:                              | Not reported               |
| Final Count:                              | Not reported               |
| Final Amount:                             | Not reported               |
| Found Violation:                          | Yes                        |
| Agency Which Determined Violation:        | State                      |
| Violation Short Description:              | Generators - Pre-transport |
| Date Violation was Determined:            | 2006-07-26 00:00:00.0      |
| Actual Return to Compliance Date:         | 2006-10-18 00:00:00.0      |
| Return to Compliance Qualifier:           | Documented                 |
| Violation Responsible Agency:             | State                      |
| Scheduled Compliance Date:                | 2007-01-10 00:00:00.0      |
| Enforcement Identifier:                   | 001                        |
| Date of Enforcement Action:               | 2006-12-05 00:00:00.0      |
| Enforcement Responsible Agency:           | State                      |
| Enforcement Docket Number:                | Not reported               |
| Enforcement Attorney:                     | Not reported               |
| Corrective Action Component:              | No                         |
| Appeal Initiated Date:                    | Not reported               |
| Appeal Resolution Date:                   | Not reported               |
| Disposition Status Date:                  | Not reported               |
| Disposition Status:                       | Not reported               |
| Disposition Status Description:           | Not reported               |
| Consent/Final Order Sequence Number:      | Not reported               |
| Consent/Final Order Respondent Name:      | Not reported               |
| Consent/Final Order Lead Agency:          | Not reported               |
| Enforcement Type:                         | WRITTEN INFORMAL           |
| Enforcement Responsible Person:           | WADRW                      |
| Enforcement Responsible Sub-Organization: | SW                         |
| SEP Sequence Number:                      | Not reported               |

Map ID  
Direction  
Distance  
Elevation

MAP FINDINGS

Site

Database(s)

EDR ID Number  
EPA ID Number

**PROGRESS RAIL SERVICES (Continued)**

**1000105883**

|   |                            |
|---|----------------------------|
| SEP Expenditure Amount:                   | Not reported               |
| SEP Scheduled Completion Date:            | Not reported               |
| SEP Actual Date:                          | Not reported               |
| SEP Defaulted Date:                       | Not reported               |
| SEP Type:                                 | Not reported               |
| SEP Type Description:                     | Not reported               |
| Proposed Amount:                          | Not reported               |
| Final Monetary Amount:                    | Not reported               |
| Paid Amount:                              | Not reported               |
| Final Count:                              | Not reported               |
| Final Amount:                             | Not reported               |
| Found Violation:                          | Yes                        |
| Agency Which Determined Violation:        | State                      |
| Violation Short Description:              | Generators - Pre-transport |
| Date Violation was Determined:            | 2006-07-26 00:00:00.0      |
| Actual Return to Compliance Date:         | 2006-12-11 00:00:00.0      |
| Return to Compliance Qualifier:           | Documented                 |
| Violation Responsible Agency:             | State                      |
| Scheduled Compliance Date:                | 2006-09-18 00:00:00.0      |
| Enforcement Identifier:                   | 001                        |
| Date of Enforcement Action:               | 2006-08-16 00:00:00.0      |
| Enforcement Responsible Agency:           | State                      |
| Enforcement Docket Number:                | Not reported               |
| Enforcement Attorney:                     | Not reported               |
| Corrective Action Component:              | No                         |
| Appeal Initiated Date:                    | Not reported               |
| Appeal Resolution Date:                   | Not reported               |
| Disposition Status Date:                  | Not reported               |
| Disposition Status:                       | Not reported               |
| Disposition Status Description:           | Not reported               |
| Consent/Final Order Sequence Number:      | Not reported               |
| Consent/Final Order Respondent Name:      | Not reported               |
| Consent/Final Order Lead Agency:          | Not reported               |
| Enforcement Type:                         | WRITTEN INFORMAL           |
| Enforcement Responsible Person:           | WAJMC                      |
| Enforcement Responsible Sub-Organization: | SW                         |
| SEP Sequence Number:                      | Not reported               |
| SEP Expenditure Amount:                   | Not reported               |
| SEP Scheduled Completion Date:            | Not reported               |
| SEP Actual Date:                          | Not reported               |
| SEP Defaulted Date:                       | Not reported               |
| SEP Type:                                 | Not reported               |
| SEP Type Description:                     | Not reported               |
| Proposed Amount:                          | Not reported               |
| Final Monetary Amount:                    | Not reported               |
| Paid Amount:                              | Not reported               |
| Final Count:                              | Not reported               |
| Final Amount:                             | Not reported               |
| Found Violation:                          | Yes                        |
| Agency Which Determined Violation:        | State                      |
| Violation Short Description:              | Generators - General       |
| Date Violation was Determined:            | 2006-07-26 00:00:00.0      |
| Actual Return to Compliance Date:         | 2006-10-18 00:00:00.0      |
| Return to Compliance Qualifier:           | Documented                 |
| Violation Responsible Agency:             | State                      |

Map ID  
Direction  
Distance  
Elevation

MAP FINDINGS

Site

Database(s)

EDR ID Number  
EPA ID Number

**PROGRESS RAIL SERVICES (Continued)**

**1000105883**

|   |                            |
|---|----------------------------|
| Scheduled Compliance Date:                | 2007-01-10 00:00:00.0      |
| Enforcement Identifier:                   | 001                        |
| Date of Enforcement Action:               | 2006-12-05 00:00:00.0      |
| Enforcement Responsible Agency:           | State                      |
| Enforcement Docket Number:                | Not reported               |
| Enforcement Attorney:                     | Not reported               |
| Corrective Action Component:              | No                         |
| Appeal Initiated Date:                    | Not reported               |
| Appeal Resolution Date:                   | Not reported               |
| Disposition Status Date:                  | Not reported               |
| Disposition Status:                       | Not reported               |
| Disposition Status Description:           | Not reported               |
| Consent/Final Order Sequence Number:      | Not reported               |
| Consent/Final Order Respondent Name:      | Not reported               |
| Consent/Final Order Lead Agency:          | Not reported               |
| Enforcement Type:                         | WRITTEN INFORMAL           |
| Enforcement Responsible Person:           | WADRW                      |
| Enforcement Responsible Sub-Organization: | SW                         |
| SEP Sequence Number:                      | Not reported               |
| SEP Expenditure Amount:                   | Not reported               |
| SEP Scheduled Completion Date:            | Not reported               |
| SEP Actual Date:                          | Not reported               |
| SEP Defaulted Date:                       | Not reported               |
| SEP Type:                                 | Not reported               |
| SEP Type Description:                     | Not reported               |
| Proposed Amount:                          | Not reported               |
| Final Monetary Amount:                    | Not reported               |
| Paid Amount:                              | Not reported               |
| Final Count:                              | Not reported               |
| Final Amount:                             | Not reported               |
| Found Violation:                          | Yes                        |
| Agency Which Determined Violation:        | State                      |
| Violation Short Description:              | Generators - Pre-transport |
| Date Violation was Determined:            | 2006-07-26 00:00:00.0      |
| Actual Return to Compliance Date:         | 2006-10-18 00:00:00.0      |
| Return to Compliance Qualifier:           | Documented                 |
| Violation Responsible Agency:             | State                      |
| Scheduled Compliance Date:                | 2007-06-13 00:00:00.0      |
| Enforcement Identifier:                   | 001                        |
| Date of Enforcement Action:               | 2006-12-05 00:00:00.0      |
| Enforcement Responsible Agency:           | State                      |
| Enforcement Docket Number:                | Not reported               |
| Enforcement Attorney:                     | Not reported               |
| Corrective Action Component:              | No                         |
| Appeal Initiated Date:                    | Not reported               |
| Appeal Resolution Date:                   | Not reported               |
| Disposition Status Date:                  | Not reported               |
| Disposition Status:                       | Not reported               |
| Disposition Status Description:           | Not reported               |
| Consent/Final Order Sequence Number:      | Not reported               |
| Consent/Final Order Respondent Name:      | Not reported               |
| Consent/Final Order Lead Agency:          | Not reported               |
| Enforcement Type:                         | WRITTEN INFORMAL           |
| Enforcement Responsible Person:           | WADRW                      |
| Enforcement Responsible Sub-Organization: | SW                         |
| SEP Sequence Number:                      | Not reported               |

Map ID  
Direction  
Distance  
Elevation

MAP FINDINGS

Site

Database(s)

EDR ID Number  
EPA ID Number

**PROGRESS RAIL SERVICES (Continued)**

**1000105883**

|   |                            |
|---|----------------------------|
| SEP Expenditure Amount:                   | Not reported               |
| SEP Scheduled Completion Date:            | Not reported               |
| SEP Actual Date:                          | Not reported               |
| SEP Defaulted Date:                       | Not reported               |
| SEP Type:                                 | Not reported               |
| SEP Type Description:                     | Not reported               |
| Proposed Amount:                          | Not reported               |
| Final Monetary Amount:                    | Not reported               |
| Paid Amount:                              | Not reported               |
| Final Count:                              | Not reported               |
| Final Amount:                             | Not reported               |
| Found Violation:                          | Yes                        |
| Agency Which Determined Violation:        | State                      |
| Violation Short Description:              | Generators - General       |
| Date Violation was Determined:            | 2006-07-26 00:00:00.0      |
| Actual Return to Compliance Date:         | 2006-10-18 00:00:00.0      |
| Return to Compliance Qualifier:           | Documented                 |
| Violation Responsible Agency:             | State                      |
| Scheduled Compliance Date:                | 2007-01-10 00:00:00.0      |
| Enforcement Identifier:                   | 001                        |
| Date of Enforcement Action:               | 2006-12-05 00:00:00.0      |
| Enforcement Responsible Agency:           | State                      |
| Enforcement Docket Number:                | Not reported               |
| Enforcement Attorney:                     | Not reported               |
| Corrective Action Component:              | No                         |
| Appeal Initiated Date:                    | Not reported               |
| Appeal Resolution Date:                   | Not reported               |
| Disposition Status Date:                  | Not reported               |
| Disposition Status:                       | Not reported               |
| Disposition Status Description:           | Not reported               |
| Consent/Final Order Sequence Number:      | Not reported               |
| Consent/Final Order Respondent Name:      | Not reported               |
| Consent/Final Order Lead Agency:          | Not reported               |
| Enforcement Type:                         | WRITTEN INFORMAL           |
| Enforcement Responsible Person:           | WADRW                      |
| Enforcement Responsible Sub-Organization: | SW                         |
| SEP Sequence Number:                      | Not reported               |
| SEP Expenditure Amount:                   | Not reported               |
| SEP Scheduled Completion Date:            | Not reported               |
| SEP Actual Date:                          | Not reported               |
| SEP Defaulted Date:                       | Not reported               |
| SEP Type:                                 | Not reported               |
| SEP Type Description:                     | Not reported               |
| Proposed Amount:                          | Not reported               |
| Final Monetary Amount:                    | Not reported               |
| Paid Amount:                              | Not reported               |
| Final Count:                              | Not reported               |
| Final Amount:                             | Not reported               |
| Found Violation:                          | Yes                        |
| Agency Which Determined Violation:        | State                      |
| Violation Short Description:              | Generators - Pre-transport |
| Date Violation was Determined:            | 2006-07-26 00:00:00.0      |
| Actual Return to Compliance Date:         | 2006-10-18 00:00:00.0      |
| Return to Compliance Qualifier:           | Documented                 |
| Violation Responsible Agency:             | State                      |

Map ID  
Direction  
Distance  
Elevation

MAP FINDINGS

Site

Database(s)

EDR ID Number  
EPA ID Number

**PROGRESS RAIL SERVICES (Continued)**

**1000105883**

|   |                       |
|---|-----------------------|
| Scheduled Compliance Date:                | 2007-01-10 00:00:00.0 |
| Enforcement Identifier:                   | 001                   |
| Date of Enforcement Action:               | 2006-12-05 00:00:00.0 |
| Enforcement Responsible Agency:           | State                 |
| Enforcement Docket Number:                | Not reported          |
| Enforcement Attorney:                     | Not reported          |
| Corrective Action Component:              | No                    |
| Appeal Initiated Date:                    | Not reported          |
| Appeal Resolution Date:                   | Not reported          |
| Disposition Status Date:                  | Not reported          |
| Disposition Status:                       | Not reported          |
| Disposition Status Description:           | Not reported          |
| Consent/Final Order Sequence Number:      | Not reported          |
| Consent/Final Order Respondent Name:      | Not reported          |
| Consent/Final Order Lead Agency:          | Not reported          |
| Enforcement Type:                         | WRITTEN INFORMAL      |
| Enforcement Responsible Person:           | WADRW                 |
| Enforcement Responsible Sub-Organization: | SW                    |
| SEP Sequence Number:                      | Not reported          |
| SEP Expenditure Amount:                   | Not reported          |
| SEP Scheduled Completion Date:            | Not reported          |
| SEP Actual Date:                          | Not reported          |
| SEP Defaulted Date:                       | Not reported          |
| SEP Type:                                 | Not reported          |
| SEP Type Description:                     | Not reported          |
| Proposed Amount:                          | Not reported          |
| Final Monetary Amount:                    | Not reported          |
| Paid Amount:                              | Not reported          |
| Final Count:                              | Not reported          |
| Final Amount:                             | Not reported          |
| Found Violation:                          | Yes                   |
| Agency Which Determined Violation:        | State                 |
| Violation Short Description:              | Generators - General  |
| Date Violation was Determined:            | 1995-12-01 00:00:00.0 |
| Actual Return to Compliance Date:         | 1995-12-03 00:00:00.0 |
| Return to Compliance Qualifier:           | Observed              |
| Violation Responsible Agency:             | State                 |
| Scheduled Compliance Date:                | Not reported          |
| Enforcement Identifier:                   | Not reported          |
| Date of Enforcement Action:               | Not reported          |
| Enforcement Responsible Agency:           | Not reported          |
| Enforcement Docket Number:                | Not reported          |
| Enforcement Attorney:                     | Not reported          |
| Corrective Action Component:              | Not reported          |
| Appeal Initiated Date:                    | Not reported          |
| Appeal Resolution Date:                   | Not reported          |
| Disposition Status Date:                  | Not reported          |
| Disposition Status:                       | Not reported          |
| Disposition Status Description:           | Not reported          |
| Consent/Final Order Sequence Number:      | Not reported          |
| Consent/Final Order Respondent Name:      | Not reported          |
| Consent/Final Order Lead Agency:          | Not reported          |
| Enforcement Type:                         | Not reported          |
| Enforcement Responsible Person:           | Not reported          |
| Enforcement Responsible Sub-Organization: | Not reported          |
| SEP Sequence Number:                      | Not reported          |

Map ID  
Direction  
Distance  
Elevation

MAP FINDINGS

Site

Database(s)

EDR ID Number  
EPA ID Number

**PROGRESS RAIL SERVICES (Continued)**

**1000105883**

|   |                            |
|---|----------------------------|
| SEP Expenditure Amount:                   | Not reported               |
| SEP Scheduled Completion Date:            | Not reported               |
| SEP Actual Date:                          | Not reported               |
| SEP Defaulted Date:                       | Not reported               |
| SEP Type:                                 | Not reported               |
| SEP Type Description:                     | Not reported               |
| Proposed Amount:                          | Not reported               |
| Final Monetary Amount:                    | Not reported               |
| Paid Amount:                              | Not reported               |
| Final Count:                              | Not reported               |
| Final Amount:                             | Not reported               |
| Found Violation:                          | Yes                        |
| Agency Which Determined Violation:        | State                      |
| Violation Short Description:              | Used Oil - Generators      |
| Date Violation was Determined:            | 2006-07-26 00:00:00.0      |
| Actual Return to Compliance Date:         | 2006-10-18 00:00:00.0      |
| Return to Compliance Qualifier:           | Documented                 |
| Violation Responsible Agency:             | State                      |
| Scheduled Compliance Date:                | 2007-12-20 00:00:00.0      |
| Enforcement Identifier:                   | 001                        |
| Date of Enforcement Action:               | 2006-12-05 00:00:00.0      |
| Enforcement Responsible Agency:           | State                      |
| Enforcement Docket Number:                | Not reported               |
| Enforcement Attorney:                     | Not reported               |
| Corrective Action Component:              | No                         |
| Appeal Initiated Date:                    | Not reported               |
| Appeal Resolution Date:                   | Not reported               |
| Disposition Status Date:                  | Not reported               |
| Disposition Status:                       | Not reported               |
| Disposition Status Description:           | Not reported               |
| Consent/Final Order Sequence Number:      | Not reported               |
| Consent/Final Order Respondent Name:      | Not reported               |
| Consent/Final Order Lead Agency:          | Not reported               |
| Enforcement Type:                         | WRITTEN INFORMAL           |
| Enforcement Responsible Person:           | WADRW                      |
| Enforcement Responsible Sub-Organization: | SW                         |
| SEP Sequence Number:                      | Not reported               |
| SEP Expenditure Amount:                   | Not reported               |
| SEP Scheduled Completion Date:            | Not reported               |
| SEP Actual Date:                          | Not reported               |
| SEP Defaulted Date:                       | Not reported               |
| SEP Type:                                 | Not reported               |
| SEP Type Description:                     | Not reported               |
| Proposed Amount:                          | Not reported               |
| Final Monetary Amount:                    | Not reported               |
| Paid Amount:                              | Not reported               |
| Final Count:                              | Not reported               |
| Final Amount:                             | Not reported               |
| Found Violation:                          | Yes                        |
| Agency Which Determined Violation:        | State                      |
| Violation Short Description:              | Generators - Pre-transport |
| Date Violation was Determined:            | 2006-07-26 00:00:00.0      |
| Actual Return to Compliance Date:         | 2006-10-18 00:00:00.0      |
| Return to Compliance Qualifier:           | Documented                 |
| Violation Responsible Agency:             | State                      |



Map ID  
Direction  
Distance  
Elevation

MAP FINDINGS

Site

Database(s)

EDR ID Number  
EPA ID Number

**PROGRESS RAIL SERVICES (Continued)**

**1000105883**

|   |                       |
|---|-----------------------|
| Scheduled Compliance Date:                | 2007-01-10 00:00:00.0 |
| Enforcement Identifier:                   | 001                   |
| Date of Enforcement Action:               | 2006-12-05 00:00:00.0 |
| Enforcement Responsible Agency:           | State                 |
| Enforcement Docket Number:                | Not reported          |
| Enforcement Attorney:                     | Not reported          |
| Corrective Action Component:              | No                    |
| Appeal Initiated Date:                    | Not reported          |
| Appeal Resolution Date:                   | Not reported          |
| Disposition Status Date:                  | Not reported          |
| Disposition Status:                       | Not reported          |
| Disposition Status Description:           | Not reported          |
| Consent/Final Order Sequence Number:      | Not reported          |
| Consent/Final Order Respondent Name:      | Not reported          |
| Consent/Final Order Lead Agency:          | Not reported          |
| Enforcement Type:                         | WRITTEN INFORMAL      |
| Enforcement Responsible Person:           | WADRW                 |
| Enforcement Responsible Sub-Organization: | SW                    |
| SEP Sequence Number:                      | Not reported          |
| SEP Expenditure Amount:                   | Not reported          |
| SEP Scheduled Completion Date:            | Not reported          |
| SEP Actual Date:                          | Not reported          |
| SEP Defaulted Date:                       | Not reported          |
| SEP Type:                                 | Not reported          |
| SEP Type Description:                     | Not reported          |
| Proposed Amount:                          | Not reported          |
| Final Monetary Amount:                    | Not reported          |
| Paid Amount:                              | Not reported          |
| Final Count:                              | Not reported          |
| Final Amount:                             | Not reported          |
| Found Violation:                          | Yes                   |
| Agency Which Determined Violation:        | State                 |
| Violation Short Description:              | Generators - General  |
| Date Violation was Determined:            | 2006-07-26 00:00:00.0 |
| Actual Return to Compliance Date:         | 2006-10-18 00:00:00.0 |
| Return to Compliance Qualifier:           | Documented            |
| Violation Responsible Agency:             | State                 |
| Scheduled Compliance Date:                | 2007-01-10 00:00:00.0 |
| Enforcement Identifier:                   | 001                   |
| Date of Enforcement Action:               | 2006-12-05 00:00:00.0 |
| Enforcement Responsible Agency:           | State                 |
| Enforcement Docket Number:                | Not reported          |
| Enforcement Attorney:                     | Not reported          |
| Corrective Action Component:              | No                    |
| Appeal Initiated Date:                    | Not reported          |
| Appeal Resolution Date:                   | Not reported          |
| Disposition Status Date:                  | Not reported          |
| Disposition Status:                       | Not reported          |
| Disposition Status Description:           | Not reported          |
| Consent/Final Order Sequence Number:      | Not reported          |
| Consent/Final Order Respondent Name:      | Not reported          |
| Consent/Final Order Lead Agency:          | Not reported          |
| Enforcement Type:                         | WRITTEN INFORMAL      |
| Enforcement Responsible Person:           | WADRW                 |
| Enforcement Responsible Sub-Organization: | SW                    |
| SEP Sequence Number:                      | Not reported          |

Map ID  
Direction  
Distance  
Elevation

MAP FINDINGS

Site

Database(s)

EDR ID Number  
EPA ID Number

**PROGRESS RAIL SERVICES (Continued)**

**1000105883**

|   |                                     |
|---|-------------------------------------|
| SEP Expenditure Amount:                   | Not reported                        |
| SEP Scheduled Completion Date:            | Not reported                        |
| SEP Actual Date:                          | Not reported                        |
| SEP Defaulted Date:                       | Not reported                        |
| SEP Type:                                 | Not reported                        |
| SEP Type Description:                     | Not reported                        |
| Proposed Amount:                          | Not reported                        |
| Final Monetary Amount:                    | Not reported                        |
| Paid Amount:                              | Not reported                        |
| Final Count:                              | Not reported                        |
| Final Amount:                             | Not reported                        |
| Found Violation:                          | Yes                                 |
| Agency Which Determined Violation:        | State                               |
| Violation Short Description:              | TSD - General Facility Standards    |
| Date Violation was Determined:            | 2006-11-16 00:00:00.0               |
| Actual Return to Compliance Date:         | 2006-10-18 00:00:00.0               |
| Return to Compliance Qualifier:           | Documented                          |
| Violation Responsible Agency:             | State                               |
| Scheduled Compliance Date:                | 2007-01-10 00:00:00.0               |
| Enforcement Identifier:                   | 001                                 |
| Date of Enforcement Action:               | 2006-12-05 00:00:00.0               |
| Enforcement Responsible Agency:           | State                               |
| Enforcement Docket Number:                | Not reported                        |
| Enforcement Attorney:                     | Not reported                        |
| Corrective Action Component:              | No                                  |
| Appeal Initiated Date:                    | Not reported                        |
| Appeal Resolution Date:                   | Not reported                        |
| Disposition Status Date:                  | Not reported                        |
| Disposition Status:                       | Not reported                        |
| Disposition Status Description:           | Not reported                        |
| Consent/Final Order Sequence Number:      | Not reported                        |
| Consent/Final Order Respondent Name:      | Not reported                        |
| Consent/Final Order Lead Agency:          | Not reported                        |
| Enforcement Type:                         | WRITTEN INFORMAL                    |
| Enforcement Responsible Person:           | WADRW                               |
| Enforcement Responsible Sub-Organization: | SW                                  |
| SEP Sequence Number:                      | Not reported                        |
| SEP Expenditure Amount:                   | Not reported                        |
| SEP Scheduled Completion Date:            | Not reported                        |
| SEP Actual Date:                          | Not reported                        |
| SEP Defaulted Date:                       | Not reported                        |
| SEP Type:                                 | Not reported                        |
| SEP Type Description:                     | Not reported                        |
| Proposed Amount:                          | Not reported                        |
| Final Monetary Amount:                    | Not reported                        |
| Paid Amount:                              | Not reported                        |
| Final Count:                              | Not reported                        |
| Final Amount:                             | Not reported                        |
| Found Violation:                          | Yes                                 |
| Agency Which Determined Violation:        | State                               |
| Violation Short Description:              | TSD IS-Container Use and Management |
| Date Violation was Determined:            | 2012-04-17 00:00:00.0               |
| Actual Return to Compliance Date:         | 2012-09-20 00:00:00.0               |
| Return to Compliance Qualifier:           | Documented                          |
| Violation Responsible Agency:             | State                               |

Map ID  
Direction  
Distance  
Elevation

MAP FINDINGS

Site

Database(s)

EDR ID Number  
EPA ID Number

**PROGRESS RAIL SERVICES (Continued)**

**1000105883**

|   |                             |
|---|-----------------------------|
| Scheduled Compliance Date:                | 2012-06-17 00:00:00.0       |
| Enforcement Identifier:                   | 001                         |
| Date of Enforcement Action:               | 2012-05-07 00:00:00.0       |
| Enforcement Responsible Agency:           | State                       |
| Enforcement Docket Number:                | Not reported                |
| Enforcement Attorney:                     | Not reported                |
| Corrective Action Component:              | No                          |
| Appeal Initiated Date:                    | Not reported                |
| Appeal Resolution Date:                   | Not reported                |
| Disposition Status Date:                  | Not reported                |
| Disposition Status:                       | Not reported                |
| Disposition Status Description:           | Not reported                |
| Consent/Final Order Sequence Number:      | Not reported                |
| Consent/Final Order Respondent Name:      | Not reported                |
| Consent/Final Order Lead Agency:          | Not reported                |
| Enforcement Type:                         | WRITTEN INFORMAL            |
| Enforcement Responsible Person:           | WALVP                       |
| Enforcement Responsible Sub-Organization: | SW                          |
| SEP Sequence Number:                      | Not reported                |
| SEP Expenditure Amount:                   | Not reported                |
| SEP Scheduled Completion Date:            | Not reported                |
| SEP Actual Date:                          | Not reported                |
| SEP Defaulted Date:                       | Not reported                |
| SEP Type:                                 | Not reported                |
| SEP Type Description:                     | Not reported                |
| Proposed Amount:                          | Not reported                |
| Final Monetary Amount:                    | Not reported                |
| Paid Amount:                              | Not reported                |
| Final Count:                              | Not reported                |
| Final Amount:                             | Not reported                |
| Found Violation:                          | Yes                         |
| Agency Which Determined Violation:        | State                       |
| Violation Short Description:              | State Statute or Regulation |
| Date Violation was Determined:            | 2008-11-18 00:00:00.0       |
| Actual Return to Compliance Date:         | 2009-09-30 00:00:00.0       |
| Return to Compliance Qualifier:           | Documented                  |
| Violation Responsible Agency:             | State                       |
| Scheduled Compliance Date:                | Not reported                |
| Enforcement Identifier:                   | 001                         |
| Date of Enforcement Action:               | 2009-05-26 00:00:00.0       |
| Enforcement Responsible Agency:           | State                       |
| Enforcement Docket Number:                | Not reported                |
| Enforcement Attorney:                     | Not reported                |
| Corrective Action Component:              | No                          |
| Appeal Initiated Date:                    | Not reported                |
| Appeal Resolution Date:                   | Not reported                |
| Disposition Status Date:                  | Not reported                |
| Disposition Status:                       | Not reported                |
| Disposition Status Description:           | Not reported                |
| Consent/Final Order Sequence Number:      | Not reported                |
| Consent/Final Order Respondent Name:      | Not reported                |
| Consent/Final Order Lead Agency:          | Not reported                |
| Enforcement Type:                         | WRITTEN INFORMAL            |
| Enforcement Responsible Person:           | WADRW                       |
| Enforcement Responsible Sub-Organization: | SW                          |
| SEP Sequence Number:                      | Not reported                |

Map ID  
Direction  
Distance  
Elevation

MAP FINDINGS

Site

Database(s)

EDR ID Number  
EPA ID Number

**PROGRESS RAIL SERVICES (Continued)**

**1000105883**

|   |                             |
|---|-----------------------------|
| SEP Expenditure Amount:                   | Not reported                |
| SEP Scheduled Completion Date:            | Not reported                |
| SEP Actual Date:                          | Not reported                |
| SEP Defaulted Date:                       | Not reported                |
| SEP Type:                                 | Not reported                |
| SEP Type Description:                     | Not reported                |
| Proposed Amount:                          | Not reported                |
| Final Monetary Amount:                    | Not reported                |
| Paid Amount:                              | Not reported                |
| Final Count:                              | Not reported                |
| Final Amount:                             | Not reported                |
| Found Violation:                          | Yes                         |
| Agency Which Determined Violation:        | State                       |
| Violation Short Description:              | State Statute or Regulation |
| Date Violation was Determined:            | 2008-11-18 00:00:00.0       |
| Actual Return to Compliance Date:         | 2009-09-30 00:00:00.0       |
| Return to Compliance Qualifier:           | Documented                  |
| Violation Responsible Agency:             | State                       |
| Scheduled Compliance Date:                | Not reported                |
| Enforcement Identifier:                   | 001                         |
| Date of Enforcement Action:               | 2009-05-26 00:00:00.0       |
| Enforcement Responsible Agency:           | State                       |
| Enforcement Docket Number:                | Not reported                |
| Enforcement Attorney:                     | Not reported                |
| Corrective Action Component:              | No                          |
| Appeal Initiated Date:                    | Not reported                |
| Appeal Resolution Date:                   | Not reported                |
| Disposition Status Date:                  | Not reported                |
| Disposition Status:                       | Not reported                |
| Disposition Status Description:           | Not reported                |
| Consent/Final Order Sequence Number:      | Not reported                |
| Consent/Final Order Respondent Name:      | Not reported                |
| Consent/Final Order Lead Agency:          | Not reported                |
| Enforcement Type:                         | WRITTEN INFORMAL            |
| Enforcement Responsible Person:           | WADRW                       |
| Enforcement Responsible Sub-Organization: | SW                          |
| SEP Sequence Number:                      | Not reported                |
| SEP Expenditure Amount:                   | Not reported                |
| SEP Scheduled Completion Date:            | Not reported                |
| SEP Actual Date:                          | Not reported                |
| SEP Defaulted Date:                       | Not reported                |
| SEP Type:                                 | Not reported                |
| SEP Type Description:                     | Not reported                |
| Proposed Amount:                          | Not reported                |
| Final Monetary Amount:                    | Not reported                |
| Paid Amount:                              | Not reported                |
| Final Count:                              | Not reported                |
| Final Amount:                             | Not reported                |
| Found Violation:                          | Yes                         |
| Agency Which Determined Violation:        | State                       |
| Violation Short Description:              | Generators - Pre-transport  |
| Date Violation was Determined:            | 2015-03-10 00:00:00.0       |
| Actual Return to Compliance Date:         | 2015-03-11 00:00:00.0       |
| Return to Compliance Qualifier:           | Documented                  |
| Violation Responsible Agency:             | State                       |

Map ID  
Direction  
Distance  
Elevation

MAP FINDINGS

Site

Database(s)

EDR ID Number  
EPA ID Number

**PROGRESS RAIL SERVICES (Continued)**

**1000105883**

|   |                       |
|---|-----------------------|
| Scheduled Compliance Date:                | Not reported          |
| Enforcement Identifier:                   | 001                   |
| Date of Enforcement Action:               | 2015-06-22 00:00:00.0 |
| Enforcement Responsible Agency:           | State                 |
| Enforcement Docket Number:                | Not reported          |
| Enforcement Attorney:                     | Not reported          |
| Corrective Action Component:              | No                    |
| Appeal Initiated Date:                    | Not reported          |
| Appeal Resolution Date:                   | Not reported          |
| Disposition Status Date:                  | Not reported          |
| Disposition Status:                       | Not reported          |
| Disposition Status Description:           | Not reported          |
| Consent/Final Order Sequence Number:      | Not reported          |
| Consent/Final Order Respondent Name:      | Not reported          |
| Consent/Final Order Lead Agency:          | Not reported          |
| Enforcement Type:                         | WRITTEN INFORMAL      |
| Enforcement Responsible Person:           | WARMK                 |
| Enforcement Responsible Sub-Organization: | SW                    |
| SEP Sequence Number:                      | Not reported          |
| SEP Expenditure Amount:                   | Not reported          |
| SEP Scheduled Completion Date:            | Not reported          |
| SEP Actual Date:                          | Not reported          |
| SEP Defaulted Date:                       | Not reported          |
| SEP Type:                                 | Not reported          |
| SEP Type Description:                     | Not reported          |
| Proposed Amount:                          | Not reported          |
| Final Monetary Amount:                    | Not reported          |
| Paid Amount:                              | Not reported          |
| Final Count:                              | Not reported          |
| Final Amount:                             | Not reported          |
| Found Violation:                          | Yes                   |
| Agency Which Determined Violation:        | State                 |
| Violation Short Description:              | Used Oil - Generators |
| Date Violation was Determined:            | 2015-03-10 00:00:00.0 |
| Actual Return to Compliance Date:         | 2015-03-11 00:00:00.0 |
| Return to Compliance Qualifier:           | Documented            |
| Violation Responsible Agency:             | State                 |
| Scheduled Compliance Date:                | Not reported          |
| Enforcement Identifier:                   | 001                   |
| Date of Enforcement Action:               | 2015-06-22 00:00:00.0 |
| Enforcement Responsible Agency:           | State                 |
| Enforcement Docket Number:                | Not reported          |
| Enforcement Attorney:                     | Not reported          |
| Corrective Action Component:              | No                    |
| Appeal Initiated Date:                    | Not reported          |
| Appeal Resolution Date:                   | Not reported          |
| Disposition Status Date:                  | Not reported          |
| Disposition Status:                       | Not reported          |
| Disposition Status Description:           | Not reported          |
| Consent/Final Order Sequence Number:      | Not reported          |
| Consent/Final Order Respondent Name:      | Not reported          |
| Consent/Final Order Lead Agency:          | Not reported          |
| Enforcement Type:                         | WRITTEN INFORMAL      |
| Enforcement Responsible Person:           | WARMK                 |
| Enforcement Responsible Sub-Organization: | SW                    |
| SEP Sequence Number:                      | Not reported          |

Map ID  
Direction  
Distance  
Elevation

MAP FINDINGS

Site

Database(s)

EDR ID Number  
EPA ID Number

**PROGRESS RAIL SERVICES (Continued)**

**1000105883**

|   |                            |
|---|----------------------------|
| SEP Expenditure Amount:                   | Not reported               |
| SEP Scheduled Completion Date:            | Not reported               |
| SEP Actual Date:                          | Not reported               |
| SEP Defaulted Date:                       | Not reported               |
| SEP Type:                                 | Not reported               |
| SEP Type Description:                     | Not reported               |
| Proposed Amount:                          | Not reported               |
| Final Monetary Amount:                    | Not reported               |
| Paid Amount:                              | Not reported               |
| Final Count:                              | Not reported               |
| Final Amount:                             | Not reported               |
| Found Violation:                          | Yes                        |
| Agency Which Determined Violation:        | State                      |
| Violation Short Description:              | Generators - Pre-transport |
| Date Violation was Determined:            | 2009-01-26 00:00:00.0      |
| Actual Return to Compliance Date:         | 2009-05-26 00:00:00.0      |
| Return to Compliance Qualifier:           | Documented                 |
| Violation Responsible Agency:             | State                      |
| Scheduled Compliance Date:                | 2009-03-02 00:00:00.0      |
| Enforcement Identifier:                   | 001                        |
| Date of Enforcement Action:               | 2009-01-28 00:00:00.0      |
| Enforcement Responsible Agency:           | State                      |
| Enforcement Docket Number:                | Not reported               |
| Enforcement Attorney:                     | Not reported               |
| Corrective Action Component:              | No                         |
| Appeal Initiated Date:                    | Not reported               |
| Appeal Resolution Date:                   | Not reported               |
| Disposition Status Date:                  | Not reported               |
| Disposition Status:                       | Not reported               |
| Disposition Status Description:           | Not reported               |
| Consent/Final Order Sequence Number:      | Not reported               |
| Consent/Final Order Respondent Name:      | Not reported               |
| Consent/Final Order Lead Agency:          | Not reported               |
| Enforcement Type:                         | Not reported               |
| Enforcement Responsible Person:           | WADRW                      |
| Enforcement Responsible Sub-Organization: | SW                         |
| SEP Sequence Number:                      | Not reported               |
| SEP Expenditure Amount:                   | Not reported               |
| SEP Scheduled Completion Date:            | Not reported               |
| SEP Actual Date:                          | Not reported               |
| SEP Defaulted Date:                       | Not reported               |
| SEP Type:                                 | Not reported               |
| SEP Type Description:                     | Not reported               |
| Proposed Amount:                          | Not reported               |
| Final Monetary Amount:                    | Not reported               |
| Paid Amount:                              | Not reported               |
| Final Count:                              | Not reported               |
| Final Amount:                             | Not reported               |
| Found Violation:                          | Yes                        |
| Agency Which Determined Violation:        | State                      |
| Violation Short Description:              | Generators - Pre-transport |
| Date Violation was Determined:            | 2006-07-26 00:00:00.0      |
| Actual Return to Compliance Date:         | 2006-10-18 00:00:00.0      |
| Return to Compliance Qualifier:           | Documented                 |
| Violation Responsible Agency:             | State                      |

Map ID  
Direction  
Distance  
Elevation

MAP FINDINGS

Site

Database(s)

EDR ID Number  
EPA ID Number

**PROGRESS RAIL SERVICES (Continued)**

**1000105883**

|   |                            |
|---|----------------------------|
| Scheduled Compliance Date:                | 2007-06-13 00:00:00.0      |
| Enforcement Identifier:                   | 001                        |
| Date of Enforcement Action:               | 2006-12-05 00:00:00.0      |
| Enforcement Responsible Agency:           | State                      |
| Enforcement Docket Number:                | Not reported               |
| Enforcement Attorney:                     | Not reported               |
| Corrective Action Component:              | No                         |
| Appeal Initiated Date:                    | Not reported               |
| Appeal Resolution Date:                   | Not reported               |
| Disposition Status Date:                  | Not reported               |
| Disposition Status:                       | Not reported               |
| Disposition Status Description:           | Not reported               |
| Consent/Final Order Sequence Number:      | Not reported               |
| Consent/Final Order Respondent Name:      | Not reported               |
| Consent/Final Order Lead Agency:          | Not reported               |
| Enforcement Type:                         | WRITTEN INFORMAL           |
| Enforcement Responsible Person:           | WADRW                      |
| Enforcement Responsible Sub-Organization: | SW                         |
| SEP Sequence Number:                      | Not reported               |
| SEP Expenditure Amount:                   | Not reported               |
| SEP Scheduled Completion Date:            | Not reported               |
| SEP Actual Date:                          | Not reported               |
| SEP Defaulted Date:                       | Not reported               |
| SEP Type:                                 | Not reported               |
| SEP Type Description:                     | Not reported               |
| Proposed Amount:                          | Not reported               |
| Final Monetary Amount:                    | Not reported               |
| Paid Amount:                              | Not reported               |
| Final Count:                              | Not reported               |
| Final Amount:                             | Not reported               |
| Found Violation:                          | Yes                        |
| Agency Which Determined Violation:        | State                      |
| Violation Short Description:              | Generators - Pre-transport |
| Date Violation was Determined:            | 2006-07-26 00:00:00.0      |
| Actual Return to Compliance Date:         | 2006-12-11 00:00:00.0      |
| Return to Compliance Qualifier:           | Documented                 |
| Violation Responsible Agency:             | State                      |
| Scheduled Compliance Date:                | Not reported               |
| Enforcement Identifier:                   | 001                        |
| Date of Enforcement Action:               | 2006-12-05 00:00:00.0      |
| Enforcement Responsible Agency:           | State                      |
| Enforcement Docket Number:                | Not reported               |
| Enforcement Attorney:                     | Not reported               |
| Corrective Action Component:              | No                         |
| Appeal Initiated Date:                    | Not reported               |
| Appeal Resolution Date:                   | Not reported               |
| Disposition Status Date:                  | Not reported               |
| Disposition Status:                       | Not reported               |
| Disposition Status Description:           | Not reported               |
| Consent/Final Order Sequence Number:      | Not reported               |
| Consent/Final Order Respondent Name:      | Not reported               |
| Consent/Final Order Lead Agency:          | Not reported               |
| Enforcement Type:                         | WRITTEN INFORMAL           |
| Enforcement Responsible Person:           | WADRW                      |
| Enforcement Responsible Sub-Organization: | SW                         |
| SEP Sequence Number:                      | Not reported               |

Map ID  
Direction  
Distance  
Elevation

MAP FINDINGS

Site

Database(s)

EDR ID Number  
EPA ID Number

**PROGRESS RAIL SERVICES (Continued)**

**1000105883**

|   |                                     |
|---|-------------------------------------|
| SEP Expenditure Amount:                   | Not reported                        |
| SEP Scheduled Completion Date:            | Not reported                        |
| SEP Actual Date:                          | Not reported                        |
| SEP Defaulted Date:                       | Not reported                        |
| SEP Type:                                 | Not reported                        |
| SEP Type Description:                     | Not reported                        |
| Proposed Amount:                          | Not reported                        |
| Final Monetary Amount:                    | Not reported                        |
| Paid Amount:                              | Not reported                        |
| Final Count:                              | Not reported                        |
| Final Amount:                             | Not reported                        |
| Found Violation:                          | Yes                                 |
| Agency Which Determined Violation:        | State                               |
| Violation Short Description:              | Generators - Pre-transport          |
| Date Violation was Determined:            | 2006-07-26 00:00:00.0               |
| Actual Return to Compliance Date:         | 2006-12-11 00:00:00.0               |
| Return to Compliance Qualifier:           | Documented                          |
| Violation Responsible Agency:             | State                               |
| Scheduled Compliance Date:                | 2006-09-18 00:00:00.0               |
| Enforcement Identifier:                   | 001                                 |
| Date of Enforcement Action:               | 2006-08-16 00:00:00.0               |
| Enforcement Responsible Agency:           | State                               |
| Enforcement Docket Number:                | Not reported                        |
| Enforcement Attorney:                     | Not reported                        |
| Corrective Action Component:              | No                                  |
| Appeal Initiated Date:                    | Not reported                        |
| Appeal Resolution Date:                   | Not reported                        |
| Disposition Status Date:                  | Not reported                        |
| Disposition Status:                       | Not reported                        |
| Disposition Status Description:           | Not reported                        |
| Consent/Final Order Sequence Number:      | Not reported                        |
| Consent/Final Order Respondent Name:      | Not reported                        |
| Consent/Final Order Lead Agency:          | Not reported                        |
| Enforcement Type:                         | WRITTEN INFORMAL                    |
| Enforcement Responsible Person:           | WAJMC                               |
| Enforcement Responsible Sub-Organization: | SW                                  |
| SEP Sequence Number:                      | Not reported                        |
| SEP Expenditure Amount:                   | Not reported                        |
| SEP Scheduled Completion Date:            | Not reported                        |
| SEP Actual Date:                          | Not reported                        |
| SEP Defaulted Date:                       | Not reported                        |
| SEP Type:                                 | Not reported                        |
| SEP Type Description:                     | Not reported                        |
| Proposed Amount:                          | Not reported                        |
| Final Monetary Amount:                    | Not reported                        |
| Paid Amount:                              | Not reported                        |
| Final Count:                              | Not reported                        |
| Final Amount:                             | Not reported                        |
| Found Violation:                          | Yes                                 |
| Agency Which Determined Violation:        | State                               |
| Violation Short Description:              | TSD IS-Container Use and Management |
| Date Violation was Determined:            | 2008-11-18 00:00:00.0               |
| Actual Return to Compliance Date:         | 2009-09-30 00:00:00.0               |
| Return to Compliance Qualifier:           | Documented                          |
| Violation Responsible Agency:             | State                               |



Map ID  
Direction  
Distance  
Elevation

MAP FINDINGS

Site

Database(s)

EDR ID Number  
EPA ID Number

**PROGRESS RAIL SERVICES (Continued)**

**1000105883**

|   |                            |
|---|----------------------------|
| Scheduled Compliance Date:                | Not reported               |
| Enforcement Identifier:                   | 001                        |
| Date of Enforcement Action:               | 2009-05-26 00:00:00.0      |
| Enforcement Responsible Agency:           | State                      |
| Enforcement Docket Number:                | Not reported               |
| Enforcement Attorney:                     | Not reported               |
| Corrective Action Component:              | No                         |
| Appeal Initiated Date:                    | Not reported               |
| Appeal Resolution Date:                   | Not reported               |
| Disposition Status Date:                  | Not reported               |
| Disposition Status:                       | Not reported               |
| Disposition Status Description:           | Not reported               |
| Consent/Final Order Sequence Number:      | Not reported               |
| Consent/Final Order Respondent Name:      | Not reported               |
| Consent/Final Order Lead Agency:          | Not reported               |
| Enforcement Type:                         | WRITTEN INFORMAL           |
| Enforcement Responsible Person:           | WADRW                      |
| Enforcement Responsible Sub-Organization: | SW                         |
| SEP Sequence Number:                      | Not reported               |
| SEP Expenditure Amount:                   | Not reported               |
| SEP Scheduled Completion Date:            | Not reported               |
| SEP Actual Date:                          | Not reported               |
| SEP Defaulted Date:                       | Not reported               |
| SEP Type:                                 | Not reported               |
| SEP Type Description:                     | Not reported               |
| Proposed Amount:                          | Not reported               |
| Final Monetary Amount:                    | Not reported               |
| Paid Amount:                              | Not reported               |
| Final Count:                              | Not reported               |
| Final Amount:                             | Not reported               |
| Found Violation:                          | Yes                        |
| Agency Which Determined Violation:        | State                      |
| Violation Short Description:              | Generators - Pre-transport |
| Date Violation was Determined:            | 2015-03-10 00:00:00.0      |
| Actual Return to Compliance Date:         | 2015-03-11 00:00:00.0      |
| Return to Compliance Qualifier:           | Documented                 |
| Violation Responsible Agency:             | State                      |
| Scheduled Compliance Date:                | Not reported               |
| Enforcement Identifier:                   | 001                        |
| Date of Enforcement Action:               | 2015-06-22 00:00:00.0      |
| Enforcement Responsible Agency:           | State                      |
| Enforcement Docket Number:                | Not reported               |
| Enforcement Attorney:                     | Not reported               |
| Corrective Action Component:              | No                         |
| Appeal Initiated Date:                    | Not reported               |
| Appeal Resolution Date:                   | Not reported               |
| Disposition Status Date:                  | Not reported               |
| Disposition Status:                       | Not reported               |
| Disposition Status Description:           | Not reported               |
| Consent/Final Order Sequence Number:      | Not reported               |
| Consent/Final Order Respondent Name:      | Not reported               |
| Consent/Final Order Lead Agency:          | Not reported               |
| Enforcement Type:                         | WRITTEN INFORMAL           |
| Enforcement Responsible Person:           | WARMK                      |
| Enforcement Responsible Sub-Organization: | SW                         |
| SEP Sequence Number:                      | Not reported               |

Map ID  
Direction  
Distance  
Elevation

MAP FINDINGS

Site

Database(s)

EDR ID Number  
EPA ID Number

**PROGRESS RAIL SERVICES (Continued)**

**1000105883**

SEP Expenditure Amount: Not reported  
SEP Scheduled Completion Date: Not reported  
SEP Actual Date: Not reported  
SEP Defaulted Date: Not reported  
SEP Type: Not reported  
SEP Type Description: Not reported  
Proposed Amount: Not reported  
Final Monetary Amount: Not reported  
Paid Amount: Not reported  
Final Count: Not reported  
Final Amount: Not reported

Found Violation: No  
Agency Which Determined Violation: Not reported  
Violation Short Description: Not reported  
Date Violation was Determined: Not reported  
Actual Return to Compliance Date: Not reported  
Return to Compliance Qualifier: Not reported  
Violation Responsible Agency: Not reported  
Scheduled Compliance Date: Not reported  
Enforcement Identifier: Not reported  
Date of Enforcement Action: Not reported  
Enforcement Responsible Agency: Not reported  
Enforcement Docket Number: Not reported  
Enforcement Attorney: Not reported  
Corrective Action Component: Not reported  
Appeal Initiated Date: Not reported  
Appeal Resolution Date: Not reported  
Disposition Status Date: Not reported  
Disposition Status: Not reported  
Disposition Status Description: Not reported

Consent/Final Order Sequence Number: Not reported  
Consent/Final Order Respondent Name: Not reported  
Consent/Final Order Lead Agency: Not reported  
Enforcement Type: Not reported  
Enforcement Responsible Person: Not reported  
Enforcement Responsible Sub-Organization: Not reported

SEP Sequence Number: Not reported  
SEP Expenditure Amount: Not reported  
SEP Scheduled Completion Date: Not reported  
SEP Actual Date: Not reported  
SEP Defaulted Date: Not reported  
SEP Type: Not reported  
SEP Type Description: Not reported  
Proposed Amount: Not reported  
Final Monetary Amount: Not reported  
Paid Amount: Not reported  
Final Count: Not reported  
Final Amount: Not reported

Found Violation: Yes  
Agency Which Determined Violation: State  
Violation Short Description: Generators - General  
Date Violation was Determined: 2006-07-26 00:00:00.0  
Actual Return to Compliance Date: 2006-10-18 00:00:00.0  
Return to Compliance Qualifier: Documented  
Violation Responsible Agency: State

Map ID  
Direction  
Distance  
Elevation

MAP FINDINGS

Site

Database(s)

EDR ID Number  
EPA ID Number

**PROGRESS RAIL SERVICES (Continued)**

**1000105883**

|   |                                     |
|---|-------------------------------------|
| Scheduled Compliance Date:                | 2007-01-10 00:00:00.0               |
| Enforcement Identifier:                   | 001                                 |
| Date of Enforcement Action:               | 2006-12-05 00:00:00.0               |
| Enforcement Responsible Agency:           | State                               |
| Enforcement Docket Number:                | Not reported                        |
| Enforcement Attorney:                     | Not reported                        |
| Corrective Action Component:              | No                                  |
| Appeal Initiated Date:                    | Not reported                        |
| Appeal Resolution Date:                   | Not reported                        |
| Disposition Status Date:                  | Not reported                        |
| Disposition Status:                       | Not reported                        |
| Disposition Status Description:           | Not reported                        |
| Consent/Final Order Sequence Number:      | Not reported                        |
| Consent/Final Order Respondent Name:      | Not reported                        |
| Consent/Final Order Lead Agency:          | Not reported                        |
| Enforcement Type:                         | WRITTEN INFORMAL                    |
| Enforcement Responsible Person:           | WADRW                               |
| Enforcement Responsible Sub-Organization: | SW                                  |
| SEP Sequence Number:                      | Not reported                        |
| SEP Expenditure Amount:                   | Not reported                        |
| SEP Scheduled Completion Date:            | Not reported                        |
| SEP Actual Date:                          | Not reported                        |
| SEP Defaulted Date:                       | Not reported                        |
| SEP Type:                                 | Not reported                        |
| SEP Type Description:                     | Not reported                        |
| Proposed Amount:                          | Not reported                        |
| Final Monetary Amount:                    | Not reported                        |
| Paid Amount:                              | Not reported                        |
| Final Count:                              | Not reported                        |
| Final Amount:                             | Not reported                        |
| Found Violation:                          | Yes                                 |
| Agency Which Determined Violation:        | State                               |
| Violation Short Description:              | TSD IS-Container Use and Management |
| Date Violation was Determined:            | 2012-04-17 00:00:00.0               |
| Actual Return to Compliance Date:         | 2012-06-15 00:00:00.0               |
| Return to Compliance Qualifier:           | Documented                          |
| Violation Responsible Agency:             | State                               |
| Scheduled Compliance Date:                | 2012-06-17 00:00:00.0               |
| Enforcement Identifier:                   | 001                                 |
| Date of Enforcement Action:               | 2012-05-07 00:00:00.0               |
| Enforcement Responsible Agency:           | State                               |
| Enforcement Docket Number:                | Not reported                        |
| Enforcement Attorney:                     | Not reported                        |
| Corrective Action Component:              | No                                  |
| Appeal Initiated Date:                    | Not reported                        |
| Appeal Resolution Date:                   | Not reported                        |
| Disposition Status Date:                  | Not reported                        |
| Disposition Status:                       | Not reported                        |
| Disposition Status Description:           | Not reported                        |
| Consent/Final Order Sequence Number:      | Not reported                        |
| Consent/Final Order Respondent Name:      | Not reported                        |
| Consent/Final Order Lead Agency:          | Not reported                        |
| Enforcement Type:                         | WRITTEN INFORMAL                    |
| Enforcement Responsible Person:           | WALVP                               |
| Enforcement Responsible Sub-Organization: | SW                                  |
| SEP Sequence Number:                      | Not reported                        |

Map ID  
Direction  
Distance  
Elevation

MAP FINDINGS

Site

Database(s)

EDR ID Number  
EPA ID Number

**PROGRESS RAIL SERVICES (Continued)**

**1000105883**

|   |                            |
|---|----------------------------|
| SEP Expenditure Amount:                   | Not reported               |
| SEP Scheduled Completion Date:            | Not reported               |
| SEP Actual Date:                          | Not reported               |
| SEP Defaulted Date:                       | Not reported               |
| SEP Type:                                 | Not reported               |
| SEP Type Description:                     | Not reported               |
| Proposed Amount:                          | Not reported               |
| Final Monetary Amount:                    | Not reported               |
| Paid Amount:                              | Not reported               |
| Final Count:                              | Not reported               |
| Final Amount:                             | Not reported               |
| Found Violation:                          | Yes                        |
| Agency Which Determined Violation:        | State                      |
| Violation Short Description:              | Generators - Pre-transport |
| Date Violation was Determined:            | 2008-11-18 00:00:00.0      |
| Actual Return to Compliance Date:         | 2009-09-30 00:00:00.0      |
| Return to Compliance Qualifier:           | Documented                 |
| Violation Responsible Agency:             | State                      |
| Scheduled Compliance Date:                | Not reported               |
| Enforcement Identifier:                   | 001                        |
| Date of Enforcement Action:               | 2009-05-26 00:00:00.0      |
| Enforcement Responsible Agency:           | State                      |
| Enforcement Docket Number:                | Not reported               |
| Enforcement Attorney:                     | Not reported               |
| Corrective Action Component:              | No                         |
| Appeal Initiated Date:                    | Not reported               |
| Appeal Resolution Date:                   | Not reported               |
| Disposition Status Date:                  | Not reported               |
| Disposition Status:                       | Not reported               |
| Disposition Status Description:           | Not reported               |
| Consent/Final Order Sequence Number:      | Not reported               |
| Consent/Final Order Respondent Name:      | Not reported               |
| Consent/Final Order Lead Agency:          | Not reported               |
| Enforcement Type:                         | WRITTEN INFORMAL           |
| Enforcement Responsible Person:           | WADRW                      |
| Enforcement Responsible Sub-Organization: | SW                         |
| SEP Sequence Number:                      | Not reported               |
| SEP Expenditure Amount:                   | Not reported               |
| SEP Scheduled Completion Date:            | Not reported               |
| SEP Actual Date:                          | Not reported               |
| SEP Defaulted Date:                       | Not reported               |
| SEP Type:                                 | Not reported               |
| SEP Type Description:                     | Not reported               |
| Proposed Amount:                          | Not reported               |
| Final Monetary Amount:                    | Not reported               |
| Paid Amount:                              | Not reported               |
| Final Count:                              | Not reported               |
| Final Amount:                             | Not reported               |
| Found Violation:                          | Yes                        |
| Agency Which Determined Violation:        | State                      |
| Violation Short Description:              | Used Oil - Generators      |
| Date Violation was Determined:            | 2008-11-18 00:00:00.0      |
| Actual Return to Compliance Date:         | 2009-09-30 00:00:00.0      |
| Return to Compliance Qualifier:           | Documented                 |
| Violation Responsible Agency:             | State                      |

Map ID  
Direction  
Distance  
Elevation

MAP FINDINGS

Site

Database(s)

EDR ID Number  
EPA ID Number

**PROGRESS RAIL SERVICES (Continued)**

**1000105883**

|   |                                     |
|---|-------------------------------------|
| Scheduled Compliance Date:                | Not reported                        |
| Enforcement Identifier:                   | 001                                 |
| Date of Enforcement Action:               | 2009-05-26 00:00:00.0               |
| Enforcement Responsible Agency:           | State                               |
| Enforcement Docket Number:                | Not reported                        |
| Enforcement Attorney:                     | Not reported                        |
| Corrective Action Component:              | No                                  |
| Appeal Initiated Date:                    | Not reported                        |
| Appeal Resolution Date:                   | Not reported                        |
| Disposition Status Date:                  | Not reported                        |
| Disposition Status:                       | Not reported                        |
| Disposition Status Description:           | Not reported                        |
| Consent/Final Order Sequence Number:      | Not reported                        |
| Consent/Final Order Respondent Name:      | Not reported                        |
| Consent/Final Order Lead Agency:          | Not reported                        |
| Enforcement Type:                         | WRITTEN INFORMAL                    |
| Enforcement Responsible Person:           | WADRW                               |
| Enforcement Responsible Sub-Organization: | SW                                  |
| SEP Sequence Number:                      | Not reported                        |
| SEP Expenditure Amount:                   | Not reported                        |
| SEP Scheduled Completion Date:            | Not reported                        |
| SEP Actual Date:                          | Not reported                        |
| SEP Defaulted Date:                       | Not reported                        |
| SEP Type:                                 | Not reported                        |
| SEP Type Description:                     | Not reported                        |
| Proposed Amount:                          | Not reported                        |
| Final Monetary Amount:                    | Not reported                        |
| Paid Amount:                              | Not reported                        |
| Final Count:                              | Not reported                        |
| Final Amount:                             | Not reported                        |
| Found Violation:                          | Yes                                 |
| Agency Which Determined Violation:        | State                               |
| Violation Short Description:              | TSD IS-Container Use and Management |
| Date Violation was Determined:            | 2012-04-17 00:00:00.0               |
| Actual Return to Compliance Date:         | 2012-06-15 00:00:00.0               |
| Return to Compliance Qualifier:           | Documented                          |
| Violation Responsible Agency:             | State                               |
| Scheduled Compliance Date:                | 2012-06-17 00:00:00.0               |
| Enforcement Identifier:                   | 001                                 |
| Date of Enforcement Action:               | 2012-05-07 00:00:00.0               |
| Enforcement Responsible Agency:           | State                               |
| Enforcement Docket Number:                | Not reported                        |
| Enforcement Attorney:                     | Not reported                        |
| Corrective Action Component:              | No                                  |
| Appeal Initiated Date:                    | Not reported                        |
| Appeal Resolution Date:                   | Not reported                        |
| Disposition Status Date:                  | Not reported                        |
| Disposition Status:                       | Not reported                        |
| Disposition Status Description:           | Not reported                        |
| Consent/Final Order Sequence Number:      | Not reported                        |
| Consent/Final Order Respondent Name:      | Not reported                        |
| Consent/Final Order Lead Agency:          | Not reported                        |
| Enforcement Type:                         | WRITTEN INFORMAL                    |
| Enforcement Responsible Person:           | WALVP                               |
| Enforcement Responsible Sub-Organization: | SW                                  |
| SEP Sequence Number:                      | Not reported                        |

Map ID  
Direction  
Distance  
Elevation

MAP FINDINGS

Site

Database(s)

EDR ID Number  
EPA ID Number

**PROGRESS RAIL SERVICES (Continued)**

**1000105883**

|   |                            |
|---|----------------------------|
| SEP Expenditure Amount:                   | Not reported               |
| SEP Scheduled Completion Date:            | Not reported               |
| SEP Actual Date:                          | Not reported               |
| SEP Defaulted Date:                       | Not reported               |
| SEP Type:                                 | Not reported               |
| SEP Type Description:                     | Not reported               |
| Proposed Amount:                          | Not reported               |
| Final Monetary Amount:                    | Not reported               |
| Paid Amount:                              | Not reported               |
| Final Count:                              | Not reported               |
| Final Amount:                             | Not reported               |
| Found Violation:                          | Yes                        |
| Agency Which Determined Violation:        | State                      |
| Violation Short Description:              | Generators - Pre-transport |
| Date Violation was Determined:            | 2006-07-26 00:00:00.0      |
| Actual Return to Compliance Date:         | 2006-12-11 00:00:00.0      |
| Return to Compliance Qualifier:           | Documented                 |
| Violation Responsible Agency:             | State                      |
| Scheduled Compliance Date:                | 2006-12-27 00:00:00.0      |
| Enforcement Identifier:                   | 001                        |
| Date of Enforcement Action:               | 2006-12-05 00:00:00.0      |
| Enforcement Responsible Agency:           | State                      |
| Enforcement Docket Number:                | Not reported               |
| Enforcement Attorney:                     | Not reported               |
| Corrective Action Component:              | No                         |
| Appeal Initiated Date:                    | Not reported               |
| Appeal Resolution Date:                   | Not reported               |
| Disposition Status Date:                  | Not reported               |
| Disposition Status:                       | Not reported               |
| Disposition Status Description:           | Not reported               |
| Consent/Final Order Sequence Number:      | Not reported               |
| Consent/Final Order Respondent Name:      | Not reported               |
| Consent/Final Order Lead Agency:          | Not reported               |
| Enforcement Type:                         | WRITTEN INFORMAL           |
| Enforcement Responsible Person:           | WADRW                      |
| Enforcement Responsible Sub-Organization: | SW                         |
| SEP Sequence Number:                      | Not reported               |
| SEP Expenditure Amount:                   | Not reported               |
| SEP Scheduled Completion Date:            | Not reported               |
| SEP Actual Date:                          | Not reported               |
| SEP Defaulted Date:                       | Not reported               |
| SEP Type:                                 | Not reported               |
| SEP Type Description:                     | Not reported               |
| Proposed Amount:                          | Not reported               |
| Final Monetary Amount:                    | Not reported               |
| Paid Amount:                              | Not reported               |
| Final Count:                              | Not reported               |
| Final Amount:                             | Not reported               |
| Found Violation:                          | Yes                        |
| Agency Which Determined Violation:        | State                      |
| Violation Short Description:              | Generators - Pre-transport |
| Date Violation was Determined:            | 2006-07-26 00:00:00.0      |
| Actual Return to Compliance Date:         | 2006-12-11 00:00:00.0      |
| Return to Compliance Qualifier:           | Documented                 |
| Violation Responsible Agency:             | State                      |

Map ID  
Direction  
Distance  
Elevation

MAP FINDINGS

Site

Database(s)

EDR ID Number  
EPA ID Number

**PROGRESS RAIL SERVICES (Continued)**

**1000105883**

|   |                            |
|---|----------------------------|
| Scheduled Compliance Date:                | 2006-12-27 00:00:00.0      |
| Enforcement Identifier:                   | 001                        |
| Date of Enforcement Action:               | 2006-12-05 00:00:00.0      |
| Enforcement Responsible Agency:           | State                      |
| Enforcement Docket Number:                | Not reported               |
| Enforcement Attorney:                     | Not reported               |
| Corrective Action Component:              | No                         |
| Appeal Initiated Date:                    | Not reported               |
| Appeal Resolution Date:                   | Not reported               |
| Disposition Status Date:                  | Not reported               |
| Disposition Status:                       | Not reported               |
| Disposition Status Description:           | Not reported               |
| Consent/Final Order Sequence Number:      | Not reported               |
| Consent/Final Order Respondent Name:      | Not reported               |
| Consent/Final Order Lead Agency:          | Not reported               |
| Enforcement Type:                         | WRITTEN INFORMAL           |
| Enforcement Responsible Person:           | WADRW                      |
| Enforcement Responsible Sub-Organization: | SW                         |
| SEP Sequence Number:                      | Not reported               |
| SEP Expenditure Amount:                   | Not reported               |
| SEP Scheduled Completion Date:            | Not reported               |
| SEP Actual Date:                          | Not reported               |
| SEP Defaulted Date:                       | Not reported               |
| SEP Type:                                 | Not reported               |
| SEP Type Description:                     | Not reported               |
| Proposed Amount:                          | Not reported               |
| Final Monetary Amount:                    | Not reported               |
| Paid Amount:                              | Not reported               |
| Final Count:                              | Not reported               |
| Final Amount:                             | Not reported               |
| Found Violation:                          | Yes                        |
| Agency Which Determined Violation:        | State                      |
| Violation Short Description:              | Generators - Pre-transport |
| Date Violation was Determined:            | 2006-07-26 00:00:00.0      |
| Actual Return to Compliance Date:         | 2006-12-11 00:00:00.0      |
| Return to Compliance Qualifier:           | Documented                 |
| Violation Responsible Agency:             | State                      |
| Scheduled Compliance Date:                | 2006-12-20 00:00:00.0      |
| Enforcement Identifier:                   | 001                        |
| Date of Enforcement Action:               | 2006-12-05 00:00:00.0      |
| Enforcement Responsible Agency:           | State                      |
| Enforcement Docket Number:                | Not reported               |
| Enforcement Attorney:                     | Not reported               |
| Corrective Action Component:              | No                         |
| Appeal Initiated Date:                    | Not reported               |
| Appeal Resolution Date:                   | Not reported               |
| Disposition Status Date:                  | Not reported               |
| Disposition Status:                       | Not reported               |
| Disposition Status Description:           | Not reported               |
| Consent/Final Order Sequence Number:      | Not reported               |
| Consent/Final Order Respondent Name:      | Not reported               |
| Consent/Final Order Lead Agency:          | Not reported               |
| Enforcement Type:                         | WRITTEN INFORMAL           |
| Enforcement Responsible Person:           | WADRW                      |
| Enforcement Responsible Sub-Organization: | SW                         |
| SEP Sequence Number:                      | Not reported               |

Map ID  
Direction  
Distance  
Elevation

MAP FINDINGS

Site

Database(s)

EDR ID Number  
EPA ID Number

**PROGRESS RAIL SERVICES (Continued)**

**1000105883**

|   |                             |
|---|-----------------------------|
| SEP Expenditure Amount:                   | Not reported                |
| SEP Scheduled Completion Date:            | Not reported                |
| SEP Actual Date:                          | Not reported                |
| SEP Defaulted Date:                       | Not reported                |
| SEP Type:                                 | Not reported                |
| SEP Type Description:                     | Not reported                |
| Proposed Amount:                          | Not reported                |
| Final Monetary Amount:                    | Not reported                |
| Paid Amount:                              | Not reported                |
| Final Count:                              | Not reported                |
| Final Amount:                             | Not reported                |
| Found Violation:                          | Yes                         |
| Agency Which Determined Violation:        | State                       |
| Violation Short Description:              | State Statute or Regulation |
| Date Violation was Determined:            | 2006-07-26 00:00:00.0       |
| Actual Return to Compliance Date:         | 2006-12-11 00:00:00.0       |
| Return to Compliance Qualifier:           | Documented                  |
| Violation Responsible Agency:             | State                       |
| Scheduled Compliance Date:                | 2007-01-10 00:00:00.0       |
| Enforcement Identifier:                   | 001                         |
| Date of Enforcement Action:               | 2006-12-05 00:00:00.0       |
| Enforcement Responsible Agency:           | State                       |
| Enforcement Docket Number:                | Not reported                |
| Enforcement Attorney:                     | Not reported                |
| Corrective Action Component:              | No                          |
| Appeal Initiated Date:                    | Not reported                |
| Appeal Resolution Date:                   | Not reported                |
| Disposition Status Date:                  | Not reported                |
| Disposition Status:                       | Not reported                |
| Disposition Status Description:           | Not reported                |
| Consent/Final Order Sequence Number:      | Not reported                |
| Consent/Final Order Respondent Name:      | Not reported                |
| Consent/Final Order Lead Agency:          | Not reported                |
| Enforcement Type:                         | WRITTEN INFORMAL            |
| Enforcement Responsible Person:           | WADRW                       |
| Enforcement Responsible Sub-Organization: | SW                          |
| SEP Sequence Number:                      | Not reported                |
| SEP Expenditure Amount:                   | Not reported                |
| SEP Scheduled Completion Date:            | Not reported                |
| SEP Actual Date:                          | Not reported                |
| SEP Defaulted Date:                       | Not reported                |
| SEP Type:                                 | Not reported                |
| SEP Type Description:                     | Not reported                |
| Proposed Amount:                          | Not reported                |
| Final Monetary Amount:                    | Not reported                |
| Paid Amount:                              | Not reported                |
| Final Count:                              | Not reported                |
| Final Amount:                             | Not reported                |
| Found Violation:                          | No                          |
| Agency Which Determined Violation:        | Not reported                |
| Violation Short Description:              | Not reported                |
| Date Violation was Determined:            | Not reported                |
| Actual Return to Compliance Date:         | Not reported                |
| Return to Compliance Qualifier:           | Not reported                |
| Violation Responsible Agency:             | Not reported                |



Map ID  
Direction  
Distance  
Elevation

MAP FINDINGS

Site

Database(s)

EDR ID Number  
EPA ID Number

**PROGRESS RAIL SERVICES (Continued)**

**1000105883**

|   |                       |
|---|-----------------------|
| Scheduled Compliance Date:                | Not reported          |
| Enforcement Identifier:                   | Not reported          |
| Date of Enforcement Action:               | Not reported          |
| Enforcement Responsible Agency:           | Not reported          |
| Enforcement Docket Number:                | Not reported          |
| Enforcement Attorney:                     | Not reported          |
| Corrective Action Component:              | Not reported          |
| Appeal Initiated Date:                    | Not reported          |
| Appeal Resolution Date:                   | Not reported          |
| Disposition Status Date:                  | Not reported          |
| Disposition Status:                       | Not reported          |
| Disposition Status Description:           | Not reported          |
| Consent/Final Order Sequence Number:      | Not reported          |
| Consent/Final Order Respondent Name:      | Not reported          |
| Consent/Final Order Lead Agency:          | Not reported          |
| Enforcement Type:                         | Not reported          |
| Enforcement Responsible Person:           | Not reported          |
| Enforcement Responsible Sub-Organization: | Not reported          |
| SEP Sequence Number:                      | Not reported          |
| SEP Expenditure Amount:                   | Not reported          |
| SEP Scheduled Completion Date:            | Not reported          |
| SEP Actual Date:                          | Not reported          |
| SEP Defaulted Date:                       | Not reported          |
| SEP Type:                                 | Not reported          |
| SEP Type Description:                     | Not reported          |
| Proposed Amount:                          | Not reported          |
| Final Monetary Amount:                    | Not reported          |
| Paid Amount:                              | Not reported          |
| Final Count:                              | Not reported          |
| Final Amount:                             | Not reported          |
| Found Violation:                          | Yes                   |
| Agency Which Determined Violation:        | State                 |
| Violation Short Description:              | Used Oil - Generators |
| Date Violation was Determined:            | 2006-07-26 00:00:00.0 |
| Actual Return to Compliance Date:         | 2006-10-18 00:00:00.0 |
| Return to Compliance Qualifier:           | Documented            |
| Violation Responsible Agency:             | State                 |
| Scheduled Compliance Date:                | 2007-12-20 00:00:00.0 |
| Enforcement Identifier:                   | 001                   |
| Date of Enforcement Action:               | 2006-12-05 00:00:00.0 |
| Enforcement Responsible Agency:           | State                 |
| Enforcement Docket Number:                | Not reported          |
| Enforcement Attorney:                     | Not reported          |
| Corrective Action Component:              | No                    |
| Appeal Initiated Date:                    | Not reported          |
| Appeal Resolution Date:                   | Not reported          |
| Disposition Status Date:                  | Not reported          |
| Disposition Status:                       | Not reported          |
| Disposition Status Description:           | Not reported          |
| Consent/Final Order Sequence Number:      | Not reported          |
| Consent/Final Order Respondent Name:      | Not reported          |
| Consent/Final Order Lead Agency:          | Not reported          |
| Enforcement Type:                         | WRITTEN INFORMAL      |
| Enforcement Responsible Person:           | WADRW                 |
| Enforcement Responsible Sub-Organization: | SW                    |
| SEP Sequence Number:                      | Not reported          |

Map ID  
Direction  
Distance  
Elevation

MAP FINDINGS

Site

Database(s)

EDR ID Number  
EPA ID Number

**PROGRESS RAIL SERVICES (Continued)**

**1000105883**

SEP Expenditure Amount: Not reported  
SEP Scheduled Completion Date: Not reported  
SEP Actual Date: Not reported  
SEP Defaulted Date: Not reported  
SEP Type: Not reported  
SEP Type Description: Not reported  
Proposed Amount: Not reported  
Final Monetary Amount: Not reported  
Paid Amount: Not reported  
Final Count: Not reported  
Final Amount: Not reported

Found Violation: Yes  
Agency Which Determined Violation: State  
Violation Short Description: Generators - General  
Date Violation was Determined: 2012-04-17 00:00:00.0  
Actual Return to Compliance Date: 2012-06-15 00:00:00.0  
Return to Compliance Qualifier: Documented  
Violation Responsible Agency: State  
Scheduled Compliance Date: 2012-06-17 00:00:00.0  
Enforcement Identifier: 001  
Date of Enforcement Action: 2012-05-07 00:00:00.0  
Enforcement Responsible Agency: State  
Enforcement Docket Number: Not reported  
Enforcement Attorney: Not reported  
Corrective Action Component: No  
Appeal Initiated Date: Not reported  
Appeal Resolution Date: Not reported  
Disposition Status Date: Not reported  
Disposition Status: Not reported  
Disposition Status Description: Not reported  
Consent/Final Order Sequence Number: Not reported  
Consent/Final Order Respondent Name: Not reported  
Consent/Final Order Lead Agency: Not reported  
Enforcement Type: WRITTEN INFORMAL  
Enforcement Responsible Person: WALVP  
Enforcement Responsible Sub-Organization: SW

SEP Sequence Number: Not reported  
SEP Expenditure Amount: Not reported  
SEP Scheduled Completion Date: Not reported  
SEP Actual Date: Not reported  
SEP Defaulted Date: Not reported  
SEP Type: Not reported  
SEP Type Description: Not reported  
Proposed Amount: Not reported  
Final Monetary Amount: Not reported  
Paid Amount: Not reported  
Final Count: Not reported  
Final Amount: Not reported

Found Violation: Yes  
Agency Which Determined Violation: State  
Violation Short Description: Generators - Pre-transport  
Date Violation was Determined: 2006-07-26 00:00:00.0  
Actual Return to Compliance Date: 2006-12-11 00:00:00.0  
Return to Compliance Qualifier: Documented  
Violation Responsible Agency: State

Map ID  
Direction  
Distance  
Elevation

MAP FINDINGS

Site

Database(s)

EDR ID Number  
EPA ID Number

**PROGRESS RAIL SERVICES (Continued)**

**1000105883**

|   |                            |
|---|----------------------------|
| Scheduled Compliance Date:                | Not reported               |
| Enforcement Identifier:                   | 001                        |
| Date of Enforcement Action:               | 2006-12-05 00:00:00.0      |
| Enforcement Responsible Agency:           | State                      |
| Enforcement Docket Number:                | Not reported               |
| Enforcement Attorney:                     | Not reported               |
| Corrective Action Component:              | No                         |
| Appeal Initiated Date:                    | Not reported               |
| Appeal Resolution Date:                   | Not reported               |
| Disposition Status Date:                  | Not reported               |
| Disposition Status:                       | Not reported               |
| Disposition Status Description:           | Not reported               |
| Consent/Final Order Sequence Number:      | Not reported               |
| Consent/Final Order Respondent Name:      | Not reported               |
| Consent/Final Order Lead Agency:          | Not reported               |
| Enforcement Type:                         | WRITTEN INFORMAL           |
| Enforcement Responsible Person:           | WADRW                      |
| Enforcement Responsible Sub-Organization: | SW                         |
| SEP Sequence Number:                      | Not reported               |
| SEP Expenditure Amount:                   | Not reported               |
| SEP Scheduled Completion Date:            | Not reported               |
| SEP Actual Date:                          | Not reported               |
| SEP Defaulted Date:                       | Not reported               |
| SEP Type:                                 | Not reported               |
| SEP Type Description:                     | Not reported               |
| Proposed Amount:                          | Not reported               |
| Final Monetary Amount:                    | Not reported               |
| Paid Amount:                              | Not reported               |
| Final Count:                              | Not reported               |
| Final Amount:                             | Not reported               |
| Found Violation:                          | Yes                        |
| Agency Which Determined Violation:        | State                      |
| Violation Short Description:              | Generators - Pre-transport |
| Date Violation was Determined:            | 2008-11-18 00:00:00.0      |
| Actual Return to Compliance Date:         | 2009-05-26 00:00:00.0      |
| Return to Compliance Qualifier:           | Documented                 |
| Violation Responsible Agency:             | State                      |
| Scheduled Compliance Date:                | Not reported               |
| Enforcement Identifier:                   | 001                        |
| Date of Enforcement Action:               | 2009-05-26 00:00:00.0      |
| Enforcement Responsible Agency:           | State                      |
| Enforcement Docket Number:                | Not reported               |
| Enforcement Attorney:                     | Not reported               |
| Corrective Action Component:              | No                         |
| Appeal Initiated Date:                    | Not reported               |
| Appeal Resolution Date:                   | Not reported               |
| Disposition Status Date:                  | Not reported               |
| Disposition Status:                       | Not reported               |
| Disposition Status Description:           | Not reported               |
| Consent/Final Order Sequence Number:      | Not reported               |
| Consent/Final Order Respondent Name:      | Not reported               |
| Consent/Final Order Lead Agency:          | Not reported               |
| Enforcement Type:                         | WRITTEN INFORMAL           |
| Enforcement Responsible Person:           | WADRW                      |
| Enforcement Responsible Sub-Organization: | SW                         |
| SEP Sequence Number:                      | Not reported               |

Map ID  
Direction  
Distance  
Elevation

MAP FINDINGS

Site

Database(s)

EDR ID Number  
EPA ID Number

**PROGRESS RAIL SERVICES (Continued)**

**1000105883**

|   |                       |
|---|-----------------------|
| SEP Expenditure Amount:                   | Not reported          |
| SEP Scheduled Completion Date:            | Not reported          |
| SEP Actual Date:                          | Not reported          |
| SEP Defaulted Date:                       | Not reported          |
| SEP Type:                                 | Not reported          |
| SEP Type Description:                     | Not reported          |
| Proposed Amount:                          | Not reported          |
| Final Monetary Amount:                    | Not reported          |
| Paid Amount:                              | Not reported          |
| Final Count:                              | Not reported          |
| Final Amount:                             | Not reported          |
| Found Violation:                          | Yes                   |
| Agency Which Determined Violation:        | State                 |
| Violation Short Description:              | Generators - General  |
| Date Violation was Determined:            | 2006-07-26 00:00:00.0 |
| Actual Return to Compliance Date:         | 2006-10-18 00:00:00.0 |
| Return to Compliance Qualifier:           | Documented            |
| Violation Responsible Agency:             | State                 |
| Scheduled Compliance Date:                | 2007-01-10 00:00:00.0 |
| Enforcement Identifier:                   | 001                   |
| Date of Enforcement Action:               | 2006-12-05 00:00:00.0 |
| Enforcement Responsible Agency:           | State                 |
| Enforcement Docket Number:                | Not reported          |
| Enforcement Attorney:                     | Not reported          |
| Corrective Action Component:              | No                    |
| Appeal Initiated Date:                    | Not reported          |
| Appeal Resolution Date:                   | Not reported          |
| Disposition Status Date:                  | Not reported          |
| Disposition Status:                       | Not reported          |
| Disposition Status Description:           | Not reported          |
| Consent/Final Order Sequence Number:      | Not reported          |
| Consent/Final Order Respondent Name:      | Not reported          |
| Consent/Final Order Lead Agency:          | Not reported          |
| Enforcement Type:                         | WRITTEN INFORMAL      |
| Enforcement Responsible Person:           | WADRW                 |
| Enforcement Responsible Sub-Organization: | SW                    |
| SEP Sequence Number:                      | Not reported          |
| SEP Expenditure Amount:                   | Not reported          |
| SEP Scheduled Completion Date:            | Not reported          |
| SEP Actual Date:                          | Not reported          |
| SEP Defaulted Date:                       | Not reported          |
| SEP Type:                                 | Not reported          |
| SEP Type Description:                     | Not reported          |
| Proposed Amount:                          | Not reported          |
| Final Monetary Amount:                    | Not reported          |
| Paid Amount:                              | Not reported          |
| Final Count:                              | Not reported          |
| Final Amount:                             | Not reported          |
| Found Violation:                          | Yes                   |
| Agency Which Determined Violation:        | State                 |
| Violation Short Description:              | Generators - General  |
| Date Violation was Determined:            | 2015-03-10 00:00:00.0 |
| Actual Return to Compliance Date:         | 2015-07-15 00:00:00.0 |
| Return to Compliance Qualifier:           | Documented            |
| Violation Responsible Agency:             | State                 |

Map ID  
Direction  
Distance  
Elevation

MAP FINDINGS

Site

Database(s)

EDR ID Number  
EPA ID Number

**PROGRESS RAIL SERVICES (Continued)**

**1000105883**

|   |                            |
|---|----------------------------|
| Scheduled Compliance Date:                | 2015-07-21 00:00:00.0      |
| Enforcement Identifier:                   | 001                        |
| Date of Enforcement Action:               | 2015-06-22 00:00:00.0      |
| Enforcement Responsible Agency:           | State                      |
| Enforcement Docket Number:                | Not reported               |
| Enforcement Attorney:                     | Not reported               |
| Corrective Action Component:              | No                         |
| Appeal Initiated Date:                    | Not reported               |
| Appeal Resolution Date:                   | Not reported               |
| Disposition Status Date:                  | Not reported               |
| Disposition Status:                       | Not reported               |
| Disposition Status Description:           | Not reported               |
| Consent/Final Order Sequence Number:      | Not reported               |
| Consent/Final Order Respondent Name:      | Not reported               |
| Consent/Final Order Lead Agency:          | Not reported               |
| Enforcement Type:                         | WRITTEN INFORMAL           |
| Enforcement Responsible Person:           | WARMK                      |
| Enforcement Responsible Sub-Organization: | SW                         |
| SEP Sequence Number:                      | Not reported               |
| SEP Expenditure Amount:                   | Not reported               |
| SEP Scheduled Completion Date:            | Not reported               |
| SEP Actual Date:                          | Not reported               |
| SEP Defaulted Date:                       | Not reported               |
| SEP Type:                                 | Not reported               |
| SEP Type Description:                     | Not reported               |
| Proposed Amount:                          | Not reported               |
| Final Monetary Amount:                    | Not reported               |
| Paid Amount:                              | Not reported               |
| Final Count:                              | Not reported               |
| Final Amount:                             | Not reported               |
| Found Violation:                          | Yes                        |
| Agency Which Determined Violation:        | State                      |
| Violation Short Description:              | Generators - Pre-transport |
| Date Violation was Determined:            | 2006-07-26 00:00:00.0      |
| Actual Return to Compliance Date:         | 2007-08-07 00:00:00.0      |
| Return to Compliance Qualifier:           | Documented                 |
| Violation Responsible Agency:             | State                      |
| Scheduled Compliance Date:                | 2006-12-20 00:00:00.0      |
| Enforcement Identifier:                   | 001                        |
| Date of Enforcement Action:               | 2006-12-05 00:00:00.0      |
| Enforcement Responsible Agency:           | State                      |
| Enforcement Docket Number:                | Not reported               |
| Enforcement Attorney:                     | Not reported               |
| Corrective Action Component:              | No                         |
| Appeal Initiated Date:                    | Not reported               |
| Appeal Resolution Date:                   | Not reported               |
| Disposition Status Date:                  | Not reported               |
| Disposition Status:                       | Not reported               |
| Disposition Status Description:           | Not reported               |
| Consent/Final Order Sequence Number:      | Not reported               |
| Consent/Final Order Respondent Name:      | Not reported               |
| Consent/Final Order Lead Agency:          | Not reported               |
| Enforcement Type:                         | WRITTEN INFORMAL           |
| Enforcement Responsible Person:           | WADRW                      |
| Enforcement Responsible Sub-Organization: | SW                         |
| SEP Sequence Number:                      | Not reported               |

Map ID  
Direction  
Distance  
Elevation

MAP FINDINGS

Site

Database(s)

EDR ID Number  
EPA ID Number

**PROGRESS RAIL SERVICES (Continued)**

**1000105883**

|                                |              |
|--------------------------------|--------------|
| SEP Expenditure Amount:        | Not reported |
| SEP Scheduled Completion Date: | Not reported |
| SEP Actual Date:               | Not reported |
| SEP Defaulted Date:            | Not reported |
| SEP Type:                      | Not reported |
| SEP Type Description:          | Not reported |
| Proposed Amount:               | Not reported |
| Final Monetary Amount:         | Not reported |
| Paid Amount:                   | Not reported |
| Final Count:                   | Not reported |
| Final Amount:                  | Not reported |

Evaluation Action Summary:

|   |  |
|---|--|
| Evaluation Date:                          | 1995-12-01 00:00:00.0                    |
| Evaluation Responsible Agency:            | State                                    |
| Found Violation:                          | Yes                                      |
| Evaluation Type Description:              | COMPLIANCE EVALUATION INSPECTION ON-SITE |
| Evaluation Responsible Person Identifier: | WALAB                                    |
| Evaluation Responsible Sub-Organization:  | SW                                       |
| Actual Return to Compliance Date:         | 1995-12-01 00:00:00.0                    |
| Scheduled Compliance Date:                | Not reported                             |
| Date of Request:                          | Not reported                             |
| Date Response Received:                   | Not reported                             |
| Request Agency:                           | Not reported                             |
| Former Citation:                          | Not reported                             |

|   |  |
|---|--|
| Evaluation Date:                          | 2006-07-26 00:00:00.0                    |
| Evaluation Responsible Agency:            | State                                    |
| Found Violation:                          | Yes                                      |
| Evaluation Type Description:              | COMPLIANCE EVALUATION INSPECTION ON-SITE |
| Evaluation Responsible Person Identifier: | WAJMC                                    |
| Evaluation Responsible Sub-Organization:  | SW                                       |
| Actual Return to Compliance Date:         | 2006-10-18 00:00:00.0                    |
| Scheduled Compliance Date:                | 2007-12-20 00:00:00.0                    |
| Date of Request:                          | Not reported                             |
| Date Response Received:                   | Not reported                             |
| Request Agency:                           | Not reported                             |
| Former Citation:                          | Not reported                             |

|   |  |
|---|--|
| Evaluation Date:                          | 1995-12-01 00:00:00.0                    |
| Evaluation Responsible Agency:            | State                                    |
| Found Violation:                          | Yes                                      |
| Evaluation Type Description:              | COMPLIANCE EVALUATION INSPECTION ON-SITE |
| Evaluation Responsible Person Identifier: | WALAB                                    |
| Evaluation Responsible Sub-Organization:  | SW                                       |
| Actual Return to Compliance Date:         | 2002-01-08 00:00:00.0                    |
| Scheduled Compliance Date:                | Not reported                             |
| Date of Request:                          | Not reported                             |
| Date Response Received:                   | Not reported                             |
| Request Agency:                           | Not reported                             |
| Former Citation:                          | Not reported                             |

|   |  |
|---|--|
| Evaluation Date:                          | 2006-07-26 00:00:00.0                    |
| Evaluation Responsible Agency:            | State                                    |
| Found Violation:                          | Yes                                      |
| Evaluation Type Description:              | COMPLIANCE EVALUATION INSPECTION ON-SITE |
| Evaluation Responsible Person Identifier: | WAJMC                                    |

Map ID  
Direction  
Distance  
Elevation

MAP FINDINGS

Site

Database(s)

EDR ID Number  
EPA ID Number

**PROGRESS RAIL SERVICES (Continued)**

**1000105883**

Evaluation Responsible Sub-Organization: SW  
Actual Return to Compliance Date: 2006-10-18 00:00:00.0  
Scheduled Compliance Date: 2007-01-10 00:00:00.0  
Date of Request: Not reported  
Date Response Received: Not reported  
Request Agency: Not reported  
Former Citation: Not reported

Evaluation Date: 2006-11-16 00:00:00.0  
Evaluation Responsible Agency: State  
Found Violation: Yes  
Evaluation Type Description: FOLLOW-UP INSPECTION  
Evaluation Responsible Person Identifier: WADRW  
Evaluation Responsible Sub-Organization: SW  
Actual Return to Compliance Date: 2006-12-11 00:00:00.0  
Scheduled Compliance Date: 2006-12-20 00:00:00.0  
Date of Request: Not reported  
Date Response Received: Not reported  
Request Agency: Not reported  
Former Citation: Not reported

Evaluation Date: 2006-10-12 00:00:00.0  
Evaluation Responsible Agency: State  
Found Violation: Yes  
Evaluation Type Description: FOLLOW-UP INSPECTION  
Evaluation Responsible Person Identifier: WAJMC  
Evaluation Responsible Sub-Organization: SW  
Actual Return to Compliance Date: 2006-12-11 00:00:00.0  
Scheduled Compliance Date: 2006-09-18 00:00:00.0  
Date of Request: Not reported  
Date Response Received: Not reported  
Request Agency: Not reported  
Former Citation: Not reported

Evaluation Date: 2006-07-26 00:00:00.0  
Evaluation Responsible Agency: State  
Found Violation: Yes  
Evaluation Type Description: COMPLIANCE EVALUATION INSPECTION ON-SITE  
Evaluation Responsible Person Identifier: WAJMC  
Evaluation Responsible Sub-Organization: SW  
Actual Return to Compliance Date: 2006-12-11 00:00:00.0  
Scheduled Compliance Date: Not reported  
Date of Request: Not reported  
Date Response Received: Not reported  
Request Agency: Not reported  
Former Citation: Not reported

Evaluation Date: 2006-11-16 00:00:00.0  
Evaluation Responsible Agency: State  
Found Violation: Yes  
Evaluation Type Description: FOLLOW-UP INSPECTION  
Evaluation Responsible Person Identifier: WADRW  
Evaluation Responsible Sub-Organization: SW  
Actual Return to Compliance Date: 2006-12-11 00:00:00.0  
Scheduled Compliance Date: 2006-12-20 00:00:00.0  
Date of Request: Not reported  
Date Response Received: Not reported

Map ID  
Direction  
Distance  
Elevation

MAP FINDINGS

Site

Database(s)

EDR ID Number  
EPA ID Number

**PROGRESS RAIL SERVICES (Continued)**

**1000105883**

Request Agency: Not reported  
Former Citation: Not reported  
  
Evaluation Date: 2012-04-17 00:00:00.0  
Evaluation Responsible Agency: State  
Found Violation: Yes  
Evaluation Type Description: COMPLIANCE EVALUATION INSPECTION ON-SITE  
Evaluation Responsible Person Identifier: WALVP  
Evaluation Responsible Sub-Organization: SW  
Actual Return to Compliance Date: 2012-06-15 00:00:00.0  
Scheduled Compliance Date: 2012-06-17 00:00:00.0  
Date of Request: Not reported  
Date Response Received: Not reported  
Request Agency: Not reported  
Former Citation: Not reported

Evaluation Date: 2006-07-26 00:00:00.0  
Evaluation Responsible Agency: State  
Found Violation: Yes  
Evaluation Type Description: COMPLIANCE EVALUATION INSPECTION ON-SITE  
Evaluation Responsible Person Identifier: WAJMC  
Evaluation Responsible Sub-Organization: SW  
Actual Return to Compliance Date: 2006-12-11 00:00:00.0  
Scheduled Compliance Date: 2007-01-10 00:00:00.0  
Date of Request: Not reported  
Date Response Received: Not reported  
Request Agency: Not reported  
Former Citation: Not reported

Evaluation Date: 2006-11-16 00:00:00.0  
Evaluation Responsible Agency: State  
Found Violation: Yes  
Evaluation Type Description: FOLLOW-UP INSPECTION  
Evaluation Responsible Person Identifier: WADRW  
Evaluation Responsible Sub-Organization: SW  
Actual Return to Compliance Date: 2006-12-11 00:00:00.0  
Scheduled Compliance Date: 2007-01-10 00:00:00.0  
Date of Request: Not reported  
Date Response Received: Not reported  
Request Agency: Not reported  
Former Citation: Not reported

Evaluation Date: 2006-10-12 00:00:00.0  
Evaluation Responsible Agency: State  
Found Violation: No  
Evaluation Type Description: FOCUSED COMPLIANCE INSPECTION  
Evaluation Responsible Person Identifier: WAALF  
Evaluation Responsible Sub-Organization: SW  
Actual Return to Compliance Date: Not reported  
Scheduled Compliance Date: Not reported  
Date of Request: Not reported  
Date Response Received: Not reported  
Request Agency: Not reported  
Former Citation: Not reported

Evaluation Date: 2006-10-12 00:00:00.0  
Evaluation Responsible Agency: State



Map ID  
Direction  
Distance  
Elevation

MAP FINDINGS

Site

Database(s)

EDR ID Number  
EPA ID Number

**PROGRESS RAIL SERVICES (Continued)**

**1000105883**

|   |  |
|---|--|
| Found Violation:                          | Yes                                      |
| Evaluation Type Description:              | FOLLOW-UP INSPECTION                     |
| Evaluation Responsible Person Identifier: | WAJMC                                    |
| Evaluation Responsible Sub-Organization:  | SW                                       |
| Actual Return to Compliance Date:         | 2007-08-07 00:00:00.0                    |
| Scheduled Compliance Date:                | 2006-12-20 00:00:00.0                    |
| Date of Request:                          | Not reported                             |
| Date Response Received:                   | Not reported                             |
| Request Agency:                           | Not reported                             |
| Former Citation:                          | Not reported                             |
| Evaluation Date:                          | 2015-03-10 00:00:00.0                    |
| Evaluation Responsible Agency:            | State                                    |
| Found Violation:                          | Yes                                      |
| Evaluation Type Description:              | COMPLIANCE EVALUATION INSPECTION ON-SITE |
| Evaluation Responsible Person Identifier: | WARMK                                    |
| Evaluation Responsible Sub-Organization:  | SW                                       |
| Actual Return to Compliance Date:         | 2015-07-18 00:00:00.0                    |
| Scheduled Compliance Date:                | 2015-07-21 00:00:00.0                    |
| Date of Request:                          | Not reported                             |
| Date Response Received:                   | Not reported                             |
| Request Agency:                           | Not reported                             |
| Former Citation:                          | Not reported                             |
| Evaluation Date:                          | 2006-07-26 00:00:00.0                    |
| Evaluation Responsible Agency:            | State                                    |
| Found Violation:                          | Yes                                      |
| Evaluation Type Description:              | COMPLIANCE EVALUATION INSPECTION ON-SITE |
| Evaluation Responsible Person Identifier: | WAJMC                                    |
| Evaluation Responsible Sub-Organization:  | SW                                       |
| Actual Return to Compliance Date:         | 2007-08-07 00:00:00.0                    |
| Scheduled Compliance Date:                | 2006-12-20 00:00:00.0                    |
| Date of Request:                          | Not reported                             |
| Date Response Received:                   | Not reported                             |
| Request Agency:                           | Not reported                             |
| Former Citation:                          | Not reported                             |
| Evaluation Date:                          | 2009-01-28 00:00:00.0                    |
| Evaluation Responsible Agency:            | State                                    |
| Found Violation:                          | Yes                                      |
| Evaluation Type Description:              | FOLLOW-UP INSPECTION                     |
| Evaluation Responsible Person Identifier: | WADRW                                    |
| Evaluation Responsible Sub-Organization:  | SW                                       |
| Actual Return to Compliance Date:         | 2009-05-26 00:00:00.0                    |
| Scheduled Compliance Date:                | 2009-03-02 00:00:00.0                    |
| Date of Request:                          | Not reported                             |
| Date Response Received:                   | Not reported                             |
| Request Agency:                           | Not reported                             |
| Former Citation:                          | Not reported                             |
| Evaluation Date:                          | 2006-10-12 00:00:00.0                    |
| Evaluation Responsible Agency:            | State                                    |
| Found Violation:                          | Yes                                      |
| Evaluation Type Description:              | FOLLOW-UP INSPECTION                     |
| Evaluation Responsible Person Identifier: | WAJMC                                    |
| Evaluation Responsible Sub-Organization:  | SW                                       |
| Actual Return to Compliance Date:         | 2006-10-18 00:00:00.0                    |

Map ID  
Direction  
Distance  
Elevation

MAP FINDINGS

Site

Database(s)

EDR ID Number  
EPA ID Number

**PROGRESS RAIL SERVICES (Continued)**

**1000105883**

Scheduled Compliance Date: 2007-06-13 00:00:00.0  
Date of Request: Not reported  
Date Response Received: Not reported  
Request Agency: Not reported  
Former Citation: Not reported

Evaluation Date: 2006-10-12 00:00:00.0  
Evaluation Responsible Agency: State  
Found Violation: Yes  
Evaluation Type Description: FOLLOW-UP INSPECTION  
Evaluation Responsible Person Identifier: WAJMC  
Evaluation Responsible Sub-Organization: SW  
Actual Return to Compliance Date: 2006-12-11 00:00:00.0  
Scheduled Compliance Date: 2006-12-27 00:00:00.0  
Date of Request: Not reported  
Date Response Received: Not reported  
Request Agency: Not reported  
Former Citation: Not reported

Evaluation Date: 2008-11-18 00:00:00.0  
Evaluation Responsible Agency: State  
Found Violation: Yes  
Evaluation Type Description: COMPLIANCE EVALUATION INSPECTION ON-SITE  
Evaluation Responsible Person Identifier: WADRW  
Evaluation Responsible Sub-Organization: SW  
Actual Return to Compliance Date: 2009-09-30 00:00:00.0  
Scheduled Compliance Date: Not reported  
Date of Request: Not reported  
Date Response Received: Not reported  
Request Agency: Not reported  
Former Citation: Not reported

Evaluation Date: 2006-07-26 00:00:00.0  
Evaluation Responsible Agency: State  
Found Violation: Yes  
Evaluation Type Description: COMPLIANCE EVALUATION INSPECTION ON-SITE  
Evaluation Responsible Person Identifier: WAJMC  
Evaluation Responsible Sub-Organization: SW  
Actual Return to Compliance Date: 2006-12-11 00:00:00.0  
Scheduled Compliance Date: 2006-12-20 00:00:00.0  
Date of Request: Not reported  
Date Response Received: Not reported  
Request Agency: Not reported  
Former Citation: Not reported

Evaluation Date: 2006-10-12 00:00:00.0  
Evaluation Responsible Agency: State  
Found Violation: Yes  
Evaluation Type Description: FOLLOW-UP INSPECTION  
Evaluation Responsible Person Identifier: WAJMC  
Evaluation Responsible Sub-Organization: SW  
Actual Return to Compliance Date: 2006-10-18 00:00:00.0  
Scheduled Compliance Date: 2007-01-10 00:00:00.0  
Date of Request: Not reported  
Date Response Received: Not reported  
Request Agency: Not reported  
Former Citation: Not reported

Map ID  
Direction  
Distance  
Elevation

MAP FINDINGS

Site

Database(s)

EDR ID Number  
EPA ID Number

**PROGRESS RAIL SERVICES (Continued)**

**1000105883**

Evaluation Date: 2006-07-26 00:00:00.0  
Evaluation Responsible Agency: State  
Found Violation: Yes  
Evaluation Type Description: COMPLIANCE EVALUATION INSPECTION ON-SITE  
Evaluation Responsible Person Identifier: WAJMC  
Evaluation Responsible Sub-Organization: SW  
Actual Return to Compliance Date: 2006-12-11 00:00:00.0  
Scheduled Compliance Date: 2006-09-18 00:00:00.0  
Date of Request: Not reported  
Date Response Received: Not reported  
Request Agency: Not reported  
Former Citation: Not reported

Evaluation Date: 2006-10-12 00:00:00.0  
Evaluation Responsible Agency: State  
Found Violation: Yes  
Evaluation Type Description: FOLLOW-UP INSPECTION  
Evaluation Responsible Person Identifier: WAJMC  
Evaluation Responsible Sub-Organization: SW  
Actual Return to Compliance Date: 2006-10-18 00:00:00.0  
Scheduled Compliance Date: 2007-01-10 00:00:00.0  
Date of Request: Not reported  
Date Response Received: Not reported  
Request Agency: Not reported  
Former Citation: Not reported

Evaluation Date: 2006-07-26 00:00:00.0  
Evaluation Responsible Agency: State  
Found Violation: Yes  
Evaluation Type Description: COMPLIANCE EVALUATION INSPECTION ON-SITE  
Evaluation Responsible Person Identifier: WAJMC  
Evaluation Responsible Sub-Organization: SW  
Actual Return to Compliance Date: 2006-10-18 00:00:00.0  
Scheduled Compliance Date: 2007-06-13 00:00:00.0  
Date of Request: Not reported  
Date Response Received: Not reported  
Request Agency: Not reported  
Former Citation: Not reported

Evaluation Date: 2006-11-16 00:00:00.0  
Evaluation Responsible Agency: State  
Found Violation: Yes  
Evaluation Type Description: FOLLOW-UP INSPECTION  
Evaluation Responsible Person Identifier: WADRW  
Evaluation Responsible Sub-Organization: SW  
Actual Return to Compliance Date: 2006-10-18 00:00:00.0  
Scheduled Compliance Date: 2007-01-10 00:00:00.0  
Date of Request: Not reported  
Date Response Received: Not reported  
Request Agency: Not reported  
Former Citation: Not reported

Evaluation Date: 2006-11-16 00:00:00.0  
Evaluation Responsible Agency: State  
Found Violation: Yes  
Evaluation Type Description: FOLLOW-UP INSPECTION  
Evaluation Responsible Person Identifier: WADRW

Map ID  
Direction  
Distance  
Elevation

MAP FINDINGS

Site

Database(s)

EDR ID Number  
EPA ID Number

**PROGRESS RAIL SERVICES (Continued)**

**1000105883**

|   |  |
|---|--|
| Evaluation Responsible Sub-Organization:  | SW                                       |
| Actual Return to Compliance Date:         | 2006-10-18 00:00:00.0                    |
| Scheduled Compliance Date:                | 2007-01-10 00:00:00.0                    |
| Date of Request:                          | Not reported                             |
| Date Response Received:                   | Not reported                             |
| Request Agency:                           | Not reported                             |
| Former Citation:                          | Not reported                             |
| Evaluation Date:                          | 1995-12-01 00:00:00.0                    |
| Evaluation Responsible Agency:            | State                                    |
| Found Violation:                          | Yes                                      |
| Evaluation Type Description:              | COMPLIANCE EVALUATION INSPECTION ON-SITE |
| Evaluation Responsible Person Identifier: | WALAB                                    |
| Evaluation Responsible Sub-Organization:  | SW                                       |
| Actual Return to Compliance Date:         | 1995-12-03 00:00:00.0                    |
| Scheduled Compliance Date:                | Not reported                             |
| Date of Request:                          | Not reported                             |
| Date Response Received:                   | Not reported                             |
| Request Agency:                           | Not reported                             |
| Former Citation:                          | Not reported                             |
| Evaluation Date:                          | 2006-11-16 00:00:00.0                    |
| Evaluation Responsible Agency:            | State                                    |
| Found Violation:                          | Yes                                      |
| Evaluation Type Description:              | FOLLOW-UP INSPECTION                     |
| Evaluation Responsible Person Identifier: | WADRW                                    |
| Evaluation Responsible Sub-Organization:  | SW                                       |
| Actual Return to Compliance Date:         | 2006-10-18 00:00:00.0                    |
| Scheduled Compliance Date:                | 2007-12-20 00:00:00.0                    |
| Date of Request:                          | Not reported                             |
| Date Response Received:                   | Not reported                             |
| Request Agency:                           | Not reported                             |
| Former Citation:                          | Not reported                             |
| Evaluation Date:                          | 2006-07-26 00:00:00.0                    |
| Evaluation Responsible Agency:            | State                                    |
| Found Violation:                          | Yes                                      |
| Evaluation Type Description:              | COMPLIANCE EVALUATION INSPECTION ON-SITE |
| Evaluation Responsible Person Identifier: | WAJMC                                    |
| Evaluation Responsible Sub-Organization:  | SW                                       |
| Actual Return to Compliance Date:         | 2006-10-18 00:00:00.0                    |
| Scheduled Compliance Date:                | 2007-01-10 00:00:00.0                    |
| Date of Request:                          | Not reported                             |
| Date Response Received:                   | Not reported                             |
| Request Agency:                           | Not reported                             |
| Former Citation:                          | Not reported                             |
| Evaluation Date:                          | 2006-10-12 00:00:00.0                    |
| Evaluation Responsible Agency:            | State                                    |
| Found Violation:                          | Yes                                      |
| Evaluation Type Description:              | FOLLOW-UP INSPECTION                     |
| Evaluation Responsible Person Identifier: | WAJMC                                    |
| Evaluation Responsible Sub-Organization:  | SW                                       |
| Actual Return to Compliance Date:         | 2006-10-18 00:00:00.0                    |
| Scheduled Compliance Date:                | 2007-01-10 00:00:00.0                    |
| Date of Request:                          | Not reported                             |
| Date Response Received:                   | Not reported                             |

Map ID  
Direction  
Distance  
Elevation

MAP FINDINGS

Site

Database(s)

EDR ID Number  
EPA ID Number

**PROGRESS RAIL SERVICES (Continued)**

**1000105883**

|   |  |
|---|--|
| Request Agency:                           | Not reported                             |
| Former Citation:                          | Not reported                             |
| Evaluation Date:                          | 2006-11-16 00:00:00.0                    |
| Evaluation Responsible Agency:            | State                                    |
| Found Violation:                          | Yes                                      |
| Evaluation Type Description:              | FOLLOW-UP INSPECTION                     |
| Evaluation Responsible Person Identifier: | WADRW                                    |
| Evaluation Responsible Sub-Organization:  | SW                                       |
| Actual Return to Compliance Date:         | 2006-10-18 00:00:00.0                    |
| Scheduled Compliance Date:                | 2007-01-10 00:00:00.0                    |
| Date of Request:                          | Not reported                             |
| Date Response Received:                   | Not reported                             |
| Request Agency:                           | Not reported                             |
| Former Citation:                          | Not reported                             |
| Evaluation Date:                          | 2012-04-17 00:00:00.0                    |
| Evaluation Responsible Agency:            | State                                    |
| Found Violation:                          | Yes                                      |
| Evaluation Type Description:              | COMPLIANCE EVALUATION INSPECTION ON-SITE |
| Evaluation Responsible Person Identifier: | WALVP                                    |
| Evaluation Responsible Sub-Organization:  | SW                                       |
| Actual Return to Compliance Date:         | 2012-09-20 00:00:00.0                    |
| Scheduled Compliance Date:                | 2012-06-17 00:00:00.0                    |
| Date of Request:                          | Not reported                             |
| Date Response Received:                   | Not reported                             |
| Request Agency:                           | Not reported                             |
| Former Citation:                          | Not reported                             |
| Evaluation Date:                          | 2008-11-18 00:00:00.0                    |
| Evaluation Responsible Agency:            | State                                    |
| Found Violation:                          | Yes                                      |
| Evaluation Type Description:              | COMPLIANCE EVALUATION INSPECTION ON-SITE |
| Evaluation Responsible Person Identifier: | WADRW                                    |
| Evaluation Responsible Sub-Organization:  | SW                                       |
| Actual Return to Compliance Date:         | 2009-09-30 00:00:00.0                    |
| Scheduled Compliance Date:                | Not reported                             |
| Date of Request:                          | Not reported                             |
| Date Response Received:                   | Not reported                             |
| Request Agency:                           | Not reported                             |
| Former Citation:                          | Not reported                             |
| Evaluation Date:                          | 2008-11-18 00:00:00.0                    |
| Evaluation Responsible Agency:            | State                                    |
| Found Violation:                          | Yes                                      |
| Evaluation Type Description:              | COMPLIANCE EVALUATION INSPECTION ON-SITE |
| Evaluation Responsible Person Identifier: | WADRW                                    |
| Evaluation Responsible Sub-Organization:  | SW                                       |
| Actual Return to Compliance Date:         | 2009-09-30 00:00:00.0                    |
| Scheduled Compliance Date:                | Not reported                             |
| Date of Request:                          | Not reported                             |
| Date Response Received:                   | Not reported                             |
| Request Agency:                           | Not reported                             |
| Former Citation:                          | Not reported                             |
| Evaluation Date:                          | 2015-03-10 00:00:00.0                    |
| Evaluation Responsible Agency:            | State                                    |

Map ID  
Direction  
Distance  
Elevation

MAP FINDINGS

Site

Database(s)

EDR ID Number  
EPA ID Number

**PROGRESS RAIL SERVICES (Continued)**

**1000105883**

Found Violation: Yes  
Evaluation Type Description: COMPLIANCE EVALUATION INSPECTION ON-SITE  
Evaluation Responsible Person Identifier: WARMK  
Evaluation Responsible Sub-Organization: SW  
Actual Return to Compliance Date: 2015-03-11 00:00:00.0  
Scheduled Compliance Date: Not reported  
Date of Request: Not reported  
Date Response Received: Not reported  
Request Agency: Not reported  
Former Citation: Not reported

Evaluation Date: 2015-03-10 00:00:00.0  
Evaluation Responsible Agency: State  
Found Violation: Yes  
Evaluation Type Description: COMPLIANCE EVALUATION INSPECTION ON-SITE  
Evaluation Responsible Person Identifier: WARMK  
Evaluation Responsible Sub-Organization: SW  
Actual Return to Compliance Date: 2015-03-11 00:00:00.0  
Scheduled Compliance Date: Not reported  
Date of Request: Not reported  
Date Response Received: Not reported  
Request Agency: Not reported  
Former Citation: Not reported

Evaluation Date: 2009-01-26 00:00:00.0  
Evaluation Responsible Agency: State  
Found Violation: Yes  
Evaluation Type Description: COMPLIANCE EVALUATION INSPECTION ON-SITE  
Evaluation Responsible Person Identifier: WADRW  
Evaluation Responsible Sub-Organization: SW  
Actual Return to Compliance Date: 2009-05-26 00:00:00.0  
Scheduled Compliance Date: 2009-03-02 00:00:00.0  
Date of Request: Not reported  
Date Response Received: Not reported  
Request Agency: Not reported  
Former Citation: Not reported

Evaluation Date: 2006-11-16 00:00:00.0  
Evaluation Responsible Agency: State  
Found Violation: Yes  
Evaluation Type Description: FOLLOW-UP INSPECTION  
Evaluation Responsible Person Identifier: WADRW  
Evaluation Responsible Sub-Organization: SW  
Actual Return to Compliance Date: 2006-10-18 00:00:00.0  
Scheduled Compliance Date: 2007-06-13 00:00:00.0  
Date of Request: Not reported  
Date Response Received: Not reported  
Request Agency: Not reported  
Former Citation: Not reported

Evaluation Date: 2006-10-12 00:00:00.0  
Evaluation Responsible Agency: State  
Found Violation: Yes  
Evaluation Type Description: FOLLOW-UP INSPECTION  
Evaluation Responsible Person Identifier: WAJMC  
Evaluation Responsible Sub-Organization: SW  
Actual Return to Compliance Date: 2006-12-11 00:00:00.0

Map ID  
Direction  
Distance  
Elevation

MAP FINDINGS

Site

Database(s)

EDR ID Number  
EPA ID Number

**PROGRESS RAIL SERVICES (Continued)**

**1000105883**

|   |  |
|---|--|
| Scheduled Compliance Date:                | Not reported                             |
| Date of Request:                          | Not reported                             |
| Date Response Received:                   | Not reported                             |
| Request Agency:                           | Not reported                             |
| Former Citation:                          | Not reported                             |
| Evaluation Date:                          | 2006-11-16 00:00:00.0                    |
| Evaluation Responsible Agency:            | State                                    |
| Found Violation:                          | Yes                                      |
| Evaluation Type Description:              | FOLLOW-UP INSPECTION                     |
| Evaluation Responsible Person Identifier: | WADRW                                    |
| Evaluation Responsible Sub-Organization:  | SW                                       |
| Actual Return to Compliance Date:         | 2006-12-11 00:00:00.0                    |
| Scheduled Compliance Date:                | 2006-09-18 00:00:00.0                    |
| Date of Request:                          | Not reported                             |
| Date Response Received:                   | Not reported                             |
| Request Agency:                           | Not reported                             |
| Former Citation:                          | Not reported                             |
| Evaluation Date:                          | 2008-11-18 00:00:00.0                    |
| Evaluation Responsible Agency:            | State                                    |
| Found Violation:                          | Yes                                      |
| Evaluation Type Description:              | COMPLIANCE EVALUATION INSPECTION ON-SITE |
| Evaluation Responsible Person Identifier: | WADRW                                    |
| Evaluation Responsible Sub-Organization:  | SW                                       |
| Actual Return to Compliance Date:         | 2009-09-30 00:00:00.0                    |
| Scheduled Compliance Date:                | Not reported                             |
| Date of Request:                          | Not reported                             |
| Date Response Received:                   | Not reported                             |
| Request Agency:                           | Not reported                             |
| Former Citation:                          | Not reported                             |
| Evaluation Date:                          | 2015-03-10 00:00:00.0                    |
| Evaluation Responsible Agency:            | State                                    |
| Found Violation:                          | Yes                                      |
| Evaluation Type Description:              | COMPLIANCE EVALUATION INSPECTION ON-SITE |
| Evaluation Responsible Person Identifier: | WARMK                                    |
| Evaluation Responsible Sub-Organization:  | SW                                       |
| Actual Return to Compliance Date:         | 2015-03-11 00:00:00.0                    |
| Scheduled Compliance Date:                | Not reported                             |
| Date of Request:                          | Not reported                             |
| Date Response Received:                   | Not reported                             |
| Request Agency:                           | Not reported                             |
| Former Citation:                          | Not reported                             |
| Evaluation Date:                          | 2009-09-15 00:00:00.0                    |
| Evaluation Responsible Agency:            | State                                    |
| Found Violation:                          | No                                       |
| Evaluation Type Description:              | COMPLIANCE EVALUATION INSPECTION ON-SITE |
| Evaluation Responsible Person Identifier: | WAKAG                                    |
| Evaluation Responsible Sub-Organization:  | SW                                       |
| Actual Return to Compliance Date:         | Not reported                             |
| Scheduled Compliance Date:                | Not reported                             |
| Date of Request:                          | Not reported                             |
| Date Response Received:                   | Not reported                             |
| Request Agency:                           | Not reported                             |
| Former Citation:                          | Not reported                             |

Map ID  
Direction  
Distance  
Elevation

MAP FINDINGS

Site

Database(s)

EDR ID Number  
EPA ID Number

**PROGRESS RAIL SERVICES (Continued)**

**1000105883**

Evaluation Date: 2006-11-16 00:00:00.0  
Evaluation Responsible Agency: State  
Found Violation: Yes  
Evaluation Type Description: FOLLOW-UP INSPECTION  
Evaluation Responsible Person Identifier: WADRW  
Evaluation Responsible Sub-Organization: SW  
Actual Return to Compliance Date: 2006-10-18 00:00:00.0  
Scheduled Compliance Date: 2007-01-10 00:00:00.0  
Date of Request: Not reported  
Date Response Received: Not reported  
Request Agency: Not reported  
Former Citation: Not reported

Evaluation Date: 2012-04-17 00:00:00.0  
Evaluation Responsible Agency: State  
Found Violation: Yes  
Evaluation Type Description: COMPLIANCE EVALUATION INSPECTION ON-SITE  
Evaluation Responsible Person Identifier: WALVP  
Evaluation Responsible Sub-Organization: SW  
Actual Return to Compliance Date: 2012-06-15 00:00:00.0  
Scheduled Compliance Date: 2012-06-17 00:00:00.0  
Date of Request: Not reported  
Date Response Received: Not reported  
Request Agency: Not reported  
Former Citation: Not reported

Evaluation Date: 2008-11-18 00:00:00.0  
Evaluation Responsible Agency: State  
Found Violation: Yes  
Evaluation Type Description: COMPLIANCE EVALUATION INSPECTION ON-SITE  
Evaluation Responsible Person Identifier: WADRW  
Evaluation Responsible Sub-Organization: SW  
Actual Return to Compliance Date: 2009-09-30 00:00:00.0  
Scheduled Compliance Date: Not reported  
Date of Request: Not reported  
Date Response Received: Not reported  
Request Agency: Not reported  
Former Citation: Not reported

Evaluation Date: 2008-11-18 00:00:00.0  
Evaluation Responsible Agency: State  
Found Violation: Yes  
Evaluation Type Description: COMPLIANCE EVALUATION INSPECTION ON-SITE  
Evaluation Responsible Person Identifier: WADRW  
Evaluation Responsible Sub-Organization: SW  
Actual Return to Compliance Date: 2009-09-30 00:00:00.0  
Scheduled Compliance Date: Not reported  
Date of Request: Not reported  
Date Response Received: Not reported  
Request Agency: Not reported  
Former Citation: Not reported

Evaluation Date: 2012-04-17 00:00:00.0  
Evaluation Responsible Agency: State  
Found Violation: Yes  
Evaluation Type Description: COMPLIANCE EVALUATION INSPECTION ON-SITE  
Evaluation Responsible Person Identifier: WALVP



Map ID  
Direction  
Distance  
Elevation

MAP FINDINGS

Site

Database(s)

EDR ID Number  
EPA ID Number

**PROGRESS RAIL SERVICES (Continued)**

**1000105883**

Evaluation Responsible Sub-Organization: SW  
Actual Return to Compliance Date: 2012-06-15 00:00:00.0  
Scheduled Compliance Date: 2012-06-17 00:00:00.0  
Date of Request: Not reported  
Date Response Received: Not reported  
Request Agency: Not reported  
Former Citation: Not reported

Evaluation Date: 2006-11-16 00:00:00.0  
Evaluation Responsible Agency: State  
Found Violation: Yes  
Evaluation Type Description: FOLLOW-UP INSPECTION  
Evaluation Responsible Person Identifier: WADRW  
Evaluation Responsible Sub-Organization: SW  
Actual Return to Compliance Date: 2006-12-11 00:00:00.0  
Scheduled Compliance Date: 2006-12-27 00:00:00.0  
Date of Request: Not reported  
Date Response Received: Not reported  
Request Agency: Not reported  
Former Citation: Not reported

Evaluation Date: 2006-07-26 00:00:00.0  
Evaluation Responsible Agency: State  
Found Violation: Yes  
Evaluation Type Description: COMPLIANCE EVALUATION INSPECTION ON-SITE  
Evaluation Responsible Person Identifier: WAJMC  
Evaluation Responsible Sub-Organization: SW  
Actual Return to Compliance Date: 2006-12-11 00:00:00.0  
Scheduled Compliance Date: 2006-12-27 00:00:00.0  
Date of Request: Not reported  
Date Response Received: Not reported  
Request Agency: Not reported  
Former Citation: Not reported

Evaluation Date: 2006-10-12 00:00:00.0  
Evaluation Responsible Agency: State  
Found Violation: Yes  
Evaluation Type Description: FOLLOW-UP INSPECTION  
Evaluation Responsible Person Identifier: WAJMC  
Evaluation Responsible Sub-Organization: SW  
Actual Return to Compliance Date: 2006-12-11 00:00:00.0  
Scheduled Compliance Date: 2006-12-20 00:00:00.0  
Date of Request: Not reported  
Date Response Received: Not reported  
Request Agency: Not reported  
Former Citation: Not reported

Evaluation Date: 2006-10-12 00:00:00.0  
Evaluation Responsible Agency: State  
Found Violation: Yes  
Evaluation Type Description: FOLLOW-UP INSPECTION  
Evaluation Responsible Person Identifier: WAJMC  
Evaluation Responsible Sub-Organization: SW  
Actual Return to Compliance Date: 2006-12-11 00:00:00.0  
Scheduled Compliance Date: 2007-01-10 00:00:00.0  
Date of Request: Not reported  
Date Response Received: Not reported

Map ID  
Direction  
Distance  
Elevation

MAP FINDINGS

Site

Database(s)

EDR ID Number  
EPA ID Number

**PROGRESS RAIL SERVICES (Continued)**

**1000105883**

|   |  |
|---|--|
| Request Agency:                           | Not reported                             |
| Former Citation:                          | Not reported                             |
| Evaluation Date:                          | 2008-01-28 00:00:00.0                    |
| Evaluation Responsible Agency:            | State                                    |
| Found Violation:                          | No                                       |
| Evaluation Type Description:              | FOLLOW-UP INSPECTION                     |
| Evaluation Responsible Person Identifier: | WADRW                                    |
| Evaluation Responsible Sub-Organization:  | SW                                       |
| Actual Return to Compliance Date:         | Not reported                             |
| Scheduled Compliance Date:                | Not reported                             |
| Date of Request:                          | Not reported                             |
| Date Response Received:                   | Not reported                             |
| Request Agency:                           | Not reported                             |
| Former Citation:                          | Not reported                             |
| Evaluation Date:                          | 2006-10-12 00:00:00.0                    |
| Evaluation Responsible Agency:            | State                                    |
| Found Violation:                          | Yes                                      |
| Evaluation Type Description:              | FOLLOW-UP INSPECTION                     |
| Evaluation Responsible Person Identifier: | WAJMC                                    |
| Evaluation Responsible Sub-Organization:  | SW                                       |
| Actual Return to Compliance Date:         | 2006-10-18 00:00:00.0                    |
| Scheduled Compliance Date:                | 2007-12-20 00:00:00.0                    |
| Date of Request:                          | Not reported                             |
| Date Response Received:                   | Not reported                             |
| Request Agency:                           | Not reported                             |
| Former Citation:                          | Not reported                             |
| Evaluation Date:                          | 2012-04-17 00:00:00.0                    |
| Evaluation Responsible Agency:            | State                                    |
| Found Violation:                          | Yes                                      |
| Evaluation Type Description:              | COMPLIANCE EVALUATION INSPECTION ON-SITE |
| Evaluation Responsible Person Identifier: | WALVP                                    |
| Evaluation Responsible Sub-Organization:  | SW                                       |
| Actual Return to Compliance Date:         | 2012-06-15 00:00:00.0                    |
| Scheduled Compliance Date:                | 2012-06-17 00:00:00.0                    |
| Date of Request:                          | Not reported                             |
| Date Response Received:                   | Not reported                             |
| Request Agency:                           | Not reported                             |
| Former Citation:                          | Not reported                             |
| Evaluation Date:                          | 2006-11-16 00:00:00.0                    |
| Evaluation Responsible Agency:            | State                                    |
| Found Violation:                          | Yes                                      |
| Evaluation Type Description:              | FOLLOW-UP INSPECTION                     |
| Evaluation Responsible Person Identifier: | WADRW                                    |
| Evaluation Responsible Sub-Organization:  | SW                                       |
| Actual Return to Compliance Date:         | 2006-12-11 00:00:00.0                    |
| Scheduled Compliance Date:                | Not reported                             |
| Date of Request:                          | Not reported                             |
| Date Response Received:                   | Not reported                             |
| Request Agency:                           | Not reported                             |
| Former Citation:                          | Not reported                             |
| Evaluation Date:                          | 2008-11-18 00:00:00.0                    |
| Evaluation Responsible Agency:            | State                                    |

Map ID  
Direction  
Distance  
Elevation

MAP FINDINGS

Site

Database(s)

EDR ID Number  
EPA ID Number

**PROGRESS RAIL SERVICES (Continued)**

**1000105883**

Found Violation: Yes  
Evaluation Type Description: COMPLIANCE EVALUATION INSPECTION ON-SITE  
Evaluation Responsible Person Identifier: WADRW  
Evaluation Responsible Sub-Organization: SW  
Actual Return to Compliance Date: 2009-05-26 00:00:00.0  
Scheduled Compliance Date: Not reported  
Date of Request: Not reported  
Date Response Received: Not reported  
Request Agency: Not reported  
Former Citation: Not reported

Evaluation Date: 2006-07-26 00:00:00.0  
Evaluation Responsible Agency: State  
Found Violation: Yes  
Evaluation Type Description: COMPLIANCE EVALUATION INSPECTION ON-SITE  
Evaluation Responsible Person Identifier: WAJMC  
Evaluation Responsible Sub-Organization: SW  
Actual Return to Compliance Date: 2006-10-18 00:00:00.0  
Scheduled Compliance Date: 2007-01-10 00:00:00.0  
Date of Request: Not reported  
Date Response Received: Not reported  
Request Agency: Not reported  
Former Citation: Not reported

Evaluation Date: 2015-03-10 00:00:00.0  
Evaluation Responsible Agency: State  
Found Violation: Yes  
Evaluation Type Description: COMPLIANCE EVALUATION INSPECTION ON-SITE  
Evaluation Responsible Person Identifier: WARMK  
Evaluation Responsible Sub-Organization: SW  
Actual Return to Compliance Date: 2015-07-15 00:00:00.0  
Scheduled Compliance Date: 2015-07-21 00:00:00.0  
Date of Request: Not reported  
Date Response Received: Not reported  
Request Agency: Not reported  
Former Citation: Not reported

Evaluation Date: 2006-11-16 00:00:00.0  
Evaluation Responsible Agency: State  
Found Violation: Yes  
Evaluation Type Description: FOLLOW-UP INSPECTION  
Evaluation Responsible Person Identifier: WADRW  
Evaluation Responsible Sub-Organization: SW  
Actual Return to Compliance Date: 2007-08-07 00:00:00.0  
Scheduled Compliance Date: 2006-12-20 00:00:00.0  
Date of Request: Not reported  
Date Response Received: Not reported  
Request Agency: Not reported  
Former Citation: Not reported

**ALLSITES:**

Name: COAST ENGINE & EQUIPMENT CORP  
Facility Id: 26693246

**CSCSL NFA:**

Map ID  
Direction  
Distance  
Elevation

MAP FINDINGS

Site

Database(s)

EDR ID Number  
EPA ID Number

**PROGRESS RAIL SERVICES (Continued)**

**1000105883**

Name: COAST ENGINE & EQUIPMENT CORP  
Address: 4012 SR 509 S FRONTAGE RD  
City,State,Zip: TACOMA, WA 98421  
Facility/Site Id: 26693246  
CS Id: 4267  
NFA Date: 09/16/2016  
Alternate Site Names: Not reported  
NFA Reason: NFA-Voluntary Cleanup Program Review  
Site Status: NFA  
Region: Southwest  
Contaminant Name: Arsenic  
Ground Water: Not reported  
Surface Water: Not reported  
Soil: Remediated-Below  
Sediment: Not reported  
Air: Not reported  
Bedrock: Not reported  
Latitude: 47.246361863  
Longitude: -122.37498158

Name: COAST ENGINE & EQUIPMENT CORP  
Address: 4012 SR 509 S FRONTAGE RD  
City,State,Zip: TACOMA, WA 98421  
Facility/Site Id: 26693246  
CS Id: 4267  
NFA Date: 09/16/2016  
Alternate Site Names: Not reported  
NFA Reason: NFA-Voluntary Cleanup Program Review  
Site Status: NFA  
Region: Southwest  
Contaminant Name: Metals Priority Pollutants  
Ground Water: Remediated-Below  
Surface Water: Not reported  
Soil: Remediated-Below  
Sediment: Not reported  
Air: Not reported  
Bedrock: Not reported  
Latitude: 47.246361863  
Longitude: -122.37498158

Name: COAST ENGINE & EQUIPMENT CORP  
Address: 4012 SR 509 S FRONTAGE RD  
City,State,Zip: TACOMA, WA 98421  
Facility/Site Id: 26693246  
CS Id: 4267  
NFA Date: 09/16/2016  
Alternate Site Names: Not reported  
NFA Reason: NFA-Voluntary Cleanup Program Review  
Site Status: NFA  
Region: Southwest  
Contaminant Name: Petroleum Products-Unspecified  
Ground Water: Remediated-Below  
Surface Water: Not reported  
Soil: Remediated-Below  
Sediment: Not reported  
Air: Not reported  
Bedrock: Not reported

Map ID  
Direction  
Distance  
Elevation

MAP FINDINGS

Site

Database(s)

EDR ID Number  
EPA ID Number

**PROGRESS RAIL SERVICES (Continued)**

**1000105883**

Latitude: 47.246361863  
Longitude: -122.37498158

FINDS:  
Registry ID: 110000828070

Click Here:

Environmental Interest/Information System:

Washington Facility / Site Identification System (WA-FSIS) provides a means to query and display data maintained by the Washington Department of Ecology. This system contains key information for each facility/site that is currently, or has been, of interest to the Air Quality, Dam Safety, Hazardous Waste, Toxics Cleanup, and Water Quality Programs.

NCDB (National Compliance Data Base) supports implementation of the Federal Insecticide, Fungicide, and Rodenticide Act (FIFRA) and the Toxic Substances Control Act (TSCA). The system tracks inspections in regions and states with cooperative agreements, enforcement actions, and settlements.

RCRAInfo is a national information system that supports the Resource Conservation and Recovery Act (RCRA) program through the tracking of events and activities related to facilities that generate, transport, and treat, store, or dispose of hazardous waste. RCRAInfo allows RCRA program staff to track the notification, permit, compliance, and corrective action activities required under RCRA.

US National Pollutant Discharge Elimination System (NPDES) module of the Compliance Information System (ICIS) tracks surface water permits issued under the Clean Water Act. Under NPDES, all facilities that discharge pollutants from any point source into waters of the United States are required to obtain a permit. The permit will likely contain limits on what can be discharged, impose monitoring and reporting requirements, and include other provisions to ensure that the discharge does not adversely affect water quality.

**HAZARDOUS WASTE BIENNIAL REPORTER**

ICIS (Integrated Compliance Information System) is the Integrated Compliance Information System and provides a database that, when complete, will contain integrated Enforcement and Compliance information across most of EPA's programs. The vision for ICIS is to replace EPA's independent databases that contain Enforcement data with a single repository for that information. Currently, ICIS contains all Federal Administrative and Judicial enforcement actions. This information is maintained in ICIS by EPA in the Regional offices and it Headquarters. A future release of ICIS will replace the Permit Compliance System (PCS) which supports the NPDES and will integrate that information with Federal actions already in the system. ICIS also has the capability to track other activities occurring in the Region that support Compliance and Enforcement programs. These include; Incident Tracking, Compliance Assistance, and Compliance Monitoring.

[Click this hyperlink](#) while viewing on your computer to access additional FINDS: detail in the EDR Site Report.

ECHO:

Envid: 1000105883  
Registry ID: 110000828070  
DFR URL: <http://echo.epa.gov/detailed-facility-report?fid=110000828070>  
Name: COAST ENGINE & EQUIPMENT CORP

Map ID  
Direction  
Distance  
Elevation

MAP FINDINGS

Site

Database(s)

EDR ID Number  
EPA ID Number

**PROGRESS RAIL SERVICES (Continued)**

**1000105883**

Address: 4012 SR 509 S FRONTAGE RD  
City,State,Zip: TACOMA, WA 98421

**WA MANIFEST:**

Name: PROGRESS RAIL SERVICES  
Address: 4012 SR 509 S FRONTAGE RD  
City,State,Zip: TACOMA, WA 98421  
Facility Address 2: Not reported  
Facility ID: 26693246  
EPA ID: WAD060033024  
NAICS: 488210  
State Waste Code Desc: WT02,WP02  
Federal Waste Code Desc: D001,F003,F005  
Form Comm: Not reported  
Data Year: 2017  
Permit by Rule: False  
Mailing Address 2: Not reported  
Treatment by Generator: False  
Mixed Radioactive Waste: False  
Importer of Hazardous Waste: False  
Immediate Recycler: False  
Treatment/Storage/Disposal/Recycling Facility: False  
Generator of Dangerous Fuel Waste: False  
Generator Marketing to Burner: False  
Other Marketers (i.e., blender, distributor, etc.): False  
Utility Boiler Burner: False  
Industry Boiler Burner: False  
Industrial Furnace: False  
Smelter Defferal: False  
Universal Waste: Not reported  
Off-Specification: Not reported  
LN Address 2: Not reported  
Tax Reg #: 602064673  
Business Type: Not reported  
Mail Name: Not reported  
Mailing Address: PO Box 1037  
Mailing City,State,Zip: Albertville, AL 35950  
Legal Organization Name: Progress Rail Services  
Legal Organization Type: Private  
Legal Contact: Not reported  
Legal Address: PO Box 1037  
Legal Address 2: Not reported  
Legal City,State,Zip: Albertville, AL 35950  
Legal Phone Number: (256)505-6055  
Legal Effective Date: 11/12/2009  
Land Organization Name: Port of Tacoma  
Land Organization Type: Private  
Land Contact: Not reported  
Land Address: PO BOX 1837  
Land City,State,Zip: TACOMA, WA 98401  
Land Phone Number: (253)383-5841  
Operator Organization Name: Progress Rail Services  
Operator Organization Type: Private  
Operator: Not reported  
Operator Address: PO Box 1037  
Operator Address 2: Not reported  
Operator City,State,Zip: Albertville, AL 35950

Map ID  
Direction  
Distance  
Elevation

MAP FINDINGS

Site

Database(s)

EDR ID Number  
EPA ID Number

**PROGRESS RAIL SERVICES (Continued)**

**1000105883**

|   |   |
|---|---|
| Operator Phone Number:                    | (256)505-6055                             |
| Operator Effective Date:                  | 11/12/2009                                |
| Site Contact:                             | Not reported                              |
| Site Contact Address:                     | Not reported                              |
| Contact City,State,Zip:                   | Not reported                              |
| Site Contact Phone Number:                | Not reported                              |
| Site Contact Email:                       | Not reported                              |
| Gen Status Code:                          | MQG                                       |
| Monthly Generation:                       | True                                      |
| Batch Generation:                         | False                                     |
| One Time Generation:                      | False                                     |
| Transport Own Waste:                      | False                                     |
| Tranports Other Waste:                    | False                                     |
| Recycler Onsite:                          | False                                     |
| Transfer Facility:                        | False                                     |
| Other Exemption:                          | Not reported                              |
| UW Battery Gen:                           | False                                     |
| Used Oil Transporter:                     | False                                     |
| Used Oil Transfer Facility:               | False                                     |
| Used Oil Processor:                       | False                                     |
| Used Oil Refiner:                         | False                                     |
| Used Oil Fuel Marketer Directs Shipments: | False                                     |
| Used Oil Fuel Marketer Meets Specs:       | False                                     |
| Site Contact Address 2:                   | Not reported                              |
| Waste Stream Generated:                   |   |
| Waste Managed Off Site:                   | Y   |
| State Only Waste Code 1:                  | Not reported                              |
| State Only Waste Code 2:                  | Not reported                              |
| Report Managed On Site:                   | 0   |
| KG Managed On Site:                       | 0   |
| Generator Treatment Code:                 | Not reported                              |
| Permit By Rule Code:                      | Not reported                              |
| WCDE Residence Code:                      | Not reported                              |
| WCDH Origin Code:                         | 1   |
| WCDE On Site Code:                        | Not reported                              |
| WCDB Code:                                | W209                                      |
| Description:                              | Waste Paints and Solvents from Paint Shop |
| CORb Sequence Number:                     | 165259                                    |
| Sequence Number:                          | 3495176                                   |
| Mixed Radioactive Flag:                   | False                                     |
| Designation Code:                         | D   |
| Reported Quantity:                        | 940                                       |
| Quantity Unit:                            | LB  |
| Kilograms Quantity:                       | 426.384007                                |
| Density Number:                           | 0   |
| Density Quantity:                         | Not reported                              |
| Waste Managed Off Site:                   | Y   |
| State Only Waste Code 1:                  | Not reported                              |
| State Only Waste Code 2:                  | Not reported                              |
| Report Managed On Site:                   | 0   |
| KG Managed On Site:                       | 0   |
| Generator Treatment Code:                 | Not reported                              |
| Permit By Rule Code:                      | Not reported                              |
| WCDE Residence Code:                      | Not reported                              |
| WCDH Origin Code:                         | 1   |
| WCDE On Site Code:                        | Not reported                              |

Map ID  
Direction  
Distance  
Elevation

MAP FINDINGS

Site

Database(s)

EDR ID Number  
EPA ID Number

**PROGRESS RAIL SERVICES (Continued)**

**1000105883**

WCDB Code: W002  
Description: Paint Exhaust Filters & Solvent Soaked Rags  
CORb Sequence Number: 165259  
Sequence Number: 3495180  
Mixed Radioactive Flag: False  
Designation Code: D  
Reported Quantity: 1300  
Quantity Unit: LB  
Kilograms Quantity: 589.680010  
Density Number: 0  
Density Quantity: Not reported

Shipments Sent:

CORB Waste Sequence Number: 165259  
Waste Sequence Number: 3495176  
Sequence Number: 2136799  
Shipment Date: 2017-02-07 00:00:00  
Manifest Document ID: 009994040FLE  
Reported Quantity: 240  
Unit of Measure: LB  
Kilograms Quantity: 108.864001  
Receiving EPAID: WAD981769110

Waste Sequence Number: 3495176  
Sequence Number: 2136800  
Shipment Date: 2017-10-25 00:00:00  
Manifest Document ID: 011152334FLE  
Reported Quantity: 700  
Unit of Measure: LB  
Kilograms Quantity: 317.520005  
Receiving EPAID: WAD981769110

Waste Sequence Number: 3495180  
Sequence Number: 2136804  
Shipment Date: 2017-02-09 00:00:00  
Manifest Document ID: 009063464FLE  
Reported Quantity: 500  
Unit of Measure: LB  
Kilograms Quantity: 226.800003  
Receiving EPAID: NED981723513

Waste Sequence Number: 3495180  
Sequence Number: 2136805  
Shipment Date: 2017-06-26 00:00:00  
Manifest Document ID: 010620036FLE  
Reported Quantity: 500  
Unit of Measure: LB  
Kilograms Quantity: 226.800003  
Receiving EPAID: NED981723513

Waste Sequence Number: 3495180  
Sequence Number: 2136806  
Shipment Date: 2017-10-25 00:00:00  
Manifest Document ID: 011152336FLE  
Reported Quantity: 300  
Unit of Measure: LB  
Kilograms Quantity: 136.080002



Map ID  
Direction  
Distance  
Elevation

MAP FINDINGS

Site

Database(s)

EDR ID Number  
EPA ID Number

**PROGRESS RAIL SERVICES (Continued)**

**1000105883**

Receiving EPAID: NED981723513

Waste Stream Off Site Mgmt:

Waste CORB Sequence Number: 165259  
Waste Sequence Number: 3495176  
Sequence Number: 971901  
Received EPAID: WAD981769110  
Managed Quantity: 940  
Kilogram Quantity: 426.384007  
Recycled Percentage: 65  
Waste Management System Code: H020

Waste Sequence Number: 3495180  
Sequence Number: 971905  
Received EPAID: NED981723513  
Managed Quantity: 1300  
Kilogram Quantity: 589.680010  
Recycled Percentage: 0  
Waste Management System Code: H141

Waste Stream EPA Code:

CORB Waste Sequence Number: 165259  
Waste Sequence Number: 3495176  
Sequence Number: 8463346  
WCDA Code: D001

Waste Sequence Number: 3495176  
Sequence Number: 8463347  
WCDA Code: F003

Waste Sequence Number: 3495176  
Sequence Number: 8463348  
WCDA Code: F005

Waste Sequence Number: 3495180  
Sequence Number: 8463449  
WCDA Code: D001

Waste Sequence Number: 3495180  
Sequence Number: 8463450  
WCDA Code: F003

Waste Sequence Number: 3495180  
Sequence Number: 8463451  
WCDA Code: F005

Waste Stream Source Code:

CORB Waste Sequence Number: 165259  
Waste Sequence Number: 3495176  
Sequence Number: 1  
WCDD Code: G06

Waste Sequence Number: 3495180  
Sequence Number: 1  
WCDD Code: G06

Map ID  
Direction  
Distance  
Elevation

MAP FINDINGS

Site

Database(s)

EDR ID Number  
EPA ID Number

**PROGRESS RAIL SERVICES (Continued)**

**1000105883**

|   |                           |
|---|---------------------------|
| Name:   | PROGRESS RAIL SERVICES    |
| Address:  | 4012 SR 509 S FRONTAGE RD |
| City,State,Zip:                                     | TACOMA, WA 98421-3537     |
| Facility Address 2:                                 | Not reported              |
| Facility ID:  | 26693246                  |
| EPA ID:   | WAD060033024              |
| NAICS:  | 488210                    |
| State Waste Code Desc:                              | WT02,WP02                 |
| Federal Waste Code Desc:                            | D001,F003,F005            |
| Form Comm:  | Not reported              |
| Data Year:  | 2017                      |
| Permit by Rule:                                     | False                     |
| Mailing Address 2:                                  | Not reported              |
| Treatment by Generator:                             | False                     |
| Mixed Radioactive Waste:                            | False                     |
| Importer of Hazardous Waste:                        | False                     |
| Immediate Recycler:                                 | False                     |
| Treatment/Storage/Disposal/Recycling Facility:      | False                     |
| Generator of Dangerous Fuel Waste:                  | False                     |
| Generator Marketing to Burner:                      | False                     |
| Other Marketers (i.e., blender, distributor, etc.): | False                     |
| Utility Boiler Burner:                              | False                     |
| Industry Boiler Burner:                             | False                     |
| Industrial Furnace:                                 | False                     |
| Smelter Defferal:                                   | False                     |
| Universal Waste:                                    | Not reported              |
| Off-Specification:                                  | Not reported              |
| LN Address 2:                                       | Not reported              |
| Tax Reg #:  | 602064673                 |
| Business Type:                                      | Rail related equipment    |
| Mail Name:  | Progress Rail Services    |
| Mailing Address:                                    | PO Box 1037               |
| Mailing City,State,Zip:                             | Albertville, AL 35950     |
| Legal Organization Name:                            | Progress Rail Services    |
| Legal Organization Type:                            | Private                   |
| Legal Contact:                                      | Not reported              |
| Legal Address:                                      | PO Box 1037               |
| Legal Address 2:                                    | Not reported              |
| Legal City,State,Zip:                               | Albertville, AL 35950     |
| Legal Phone Number:                                 | (256)505-6055             |
| Legal Effective Date:                               | 11/12/2009                |
| Land Organization Name:                             | Port of Tacoma            |
| Land Organization Type:                             | Municipal                 |
| Land Contact:                                       | Not reported              |
| Land Address:                                       | PO BOX 1837               |
| Land City,State,Zip:                                | TACOMA, WA 98401-1837     |
| Land Phone Number:                                  | (253)383-5841             |
| Operator Organization Name:                         | Progress Rail Services    |
| Operator Organization Type:                         | Private                   |
| Operator:   | Not reported              |
| Operator Address:                                   | PO Box 1037               |
| Operator Address 2:                                 | Not reported              |
| Operator City,State,Zip:                            | Albertville, AL 35950     |
| Operator Phone Number:                              | (256)505-6055             |
| Operator Effective Date:                            | 11/12/2009                |
| Site Contact:                                       | Tanya Girouard            |
| Site Contact Address:                               | PO Box 1037               |

Map ID  
Direction  
Distance  
Elevation

MAP FINDINGS

Site

Database(s)

EDR ID Number  
EPA ID Number

**PROGRESS RAIL SERVICES (Continued)**

**1000105883**

|   |   |
|---|---|
| Contact City,State,Zip:                   | Albertville, AL 35950                       |
| Site Contact Phone Number:                | (801)510-3952                               |
| Site Contact Email:                       | tgirouard@progressrail.com                  |
| Gen Status Code:                          | MQG   |
| Monthly Generation:                       | True  |
| Batch Generation:                         | False                                       |
| One Time Generation:                      | False                                       |
| Transport Own Waste:                      | False                                       |
| Tranports Other Waste:                    | False                                       |
| Recycler Onsite:                          | False                                       |
| Transfer Facility:                        | False                                       |
| Other Exemption:                          | Not reported                                |
| UW Battery Gen:                           | False                                       |
| Used Oil Transporter:                     | False                                       |
| Used Oil Transfer Facility:               | False                                       |
| Used Oil Processor:                       | False                                       |
| Used Oil Refiner:                         | False                                       |
| Used Oil Fuel Marketer Directs Shipments: | False                                       |
| Used Oil Fuel Marketer Meets Specs:       | False                                       |
| Site Contact Address 2:                   | Not reported                                |
| Waste Stream Generated:                   |   |
| Waste Managed Off Site:                   | Y   |
| State Only Waste Code 1:                  | Not reported                                |
| State Only Waste Code 2:                  | Not reported                                |
| Report Managed On Site:                   | 0   |
| KG Managed On Site:                       | 0   |
| Generator Treatment Code:                 | Not reported                                |
| Permit By Rule Code:                      | Not reported                                |
| WCDE Residence Code:                      | Not reported                                |
| WCDH Origin Code:                         | 1   |
| WCDE On Site Code:                        | Not reported                                |
| WCDB Code:                                | W209  |
| Description:                              | Waste Paints and Solvents from Paint Shop   |
| CORb Sequence Number:                     | 165259                                      |
| Sequence Number:                          | 3495176                                     |
| Mixed Radioactive Flag:                   | False                                       |
| Designation Code:                         | D   |
| Reported Quantity:                        | 940   |
| Quantity Unit:                            | LB  |
| Kilograms Quantity:                       | 426.384007                                  |
| Density Number:                           | 0   |
| Density Quantity:                         | Not reported                                |
| Waste Managed Off Site:                   | Y   |
| State Only Waste Code 1:                  | Not reported                                |
| State Only Waste Code 2:                  | Not reported                                |
| Report Managed On Site:                   | 0   |
| KG Managed On Site:                       | 0   |
| Generator Treatment Code:                 | Not reported                                |
| Permit By Rule Code:                      | Not reported                                |
| WCDE Residence Code:                      | Not reported                                |
| WCDH Origin Code:                         | 1   |
| WCDE On Site Code:                        | Not reported                                |
| WCDB Code:                                | W002  |
| Description:                              | Paint Exhaust Filters & Solvent Soaked Rags |
| CORb Sequence Number:                     | 165259                                      |
| Sequence Number:                          | 3495180                                     |

Map ID  
Direction  
Distance  
Elevation

MAP FINDINGS

Site

Database(s)

EDR ID Number  
EPA ID Number

**PROGRESS RAIL SERVICES (Continued)**

**1000105883**

Mixed Radioactive Flag: False  
Designation Code: D  
Reported Quantity: 1300  
Quantity Unit: LB  
Kilograms Quantity: 589.680010  
Density Number: 0  
Density Quantity: Not reported

Shipments Sent:

CORB Waste Sequence Number: 165259  
Waste Sequence Number: 3495176  
Sequence Number: 2136799  
Shipment Date: 2017-02-07 00:00:00  
Manifest Document ID: 009994040FLE  
Reported Quantity: 240  
Unit of Measure: LB  
Kilograms Quantity: 108.864001  
Receiving EPAID: WAD981769110

Waste Sequence Number: 3495176  
Sequence Number: 2136800  
Shipment Date: 2017-10-25 00:00:00  
Manifest Document ID: 011152334FLE  
Reported Quantity: 700  
Unit of Measure: LB  
Kilograms Quantity: 317.520005  
Receiving EPAID: WAD981769110

Waste Sequence Number: 3495180  
Sequence Number: 2136804  
Shipment Date: 2017-02-09 00:00:00  
Manifest Document ID: 009063464FLE  
Reported Quantity: 500  
Unit of Measure: LB  
Kilograms Quantity: 226.800003  
Receiving EPAID: NED981723513

Waste Sequence Number: 3495180  
Sequence Number: 2136805  
Shipment Date: 2017-06-26 00:00:00  
Manifest Document ID: 010620036FLE  
Reported Quantity: 500  
Unit of Measure: LB  
Kilograms Quantity: 226.800003  
Receiving EPAID: NED981723513

Waste Sequence Number: 3495180  
Sequence Number: 2136806  
Shipment Date: 2017-10-25 00:00:00  
Manifest Document ID: 011152336FLE  
Reported Quantity: 300  
Unit of Measure: LB  
Kilograms Quantity: 136.080002  
Receiving EPAID: NED981723513

Waste Stream Off Site Mgmt:

Map ID  
Direction  
Distance  
Elevation

MAP FINDINGS

Site

Database(s)

EDR ID Number  
EPA ID Number

**PROGRESS RAIL SERVICES (Continued)**

**1000105883**

Waste CORB Sequence Number: 165259  
Waste Sequence Number: 3495176  
Sequence Number: 971901  
Received EPAID: WAD981769110  
Managed Quantity: 940  
Kilogram Quantity: 426.384007  
Recycled Percentage: 65  
Waste Management System Code: H020

Waste Sequence Number: 3495180  
Sequence Number: 971905  
Received EPAID: NED981723513  
Managed Quantity: 1300  
Kilogram Quantity: 589.680010  
Recycled Percentage: 0  
Waste Management System Code: H141

Waste Stream EPA Code:

CORB Waste Sequence Number: 165259  
Waste Sequence Number: 3495176  
Sequence Number: 8463346  
WCDA Code: D001

Waste Sequence Number: 3495176  
Sequence Number: 8463347  
WCDA Code: F003

Waste Sequence Number: 3495176  
Sequence Number: 8463348  
WCDA Code: F005

Waste Sequence Number: 3495180  
Sequence Number: 8463449  
WCDA Code: D001

Waste Sequence Number: 3495180  
Sequence Number: 8463450  
WCDA Code: F003

Waste Sequence Number: 3495180  
Sequence Number: 8463451  
WCDA Code: F005

Waste Stream Source Code:

CORB Waste Sequence Number: 165259  
Waste Sequence Number: 3495176  
Sequence Number: 1  
WCDD Code: G06

Waste Sequence Number: 3495180  
Sequence Number: 1  
WCDD Code: G06

Name: PROGRESS RAIL SERVICES  
Address: 4012 SR 509 S FRONTAGE RD

Map ID  
Direction  
Distance  
Elevation

MAP FINDINGS

Site

Database(s)

EDR ID Number  
EPA ID Number

**PROGRESS RAIL SERVICES (Continued)**

**1000105883**

|   |                        |
|---|------------------------|
| City,State,Zip:                                     | TACOMA, WA 98421-3537  |
| Facility Address 2:                                 | Not reported           |
| Facility ID:  | 26693246               |
| EPA ID:   | WAD060033024           |
| NAICS:  | 488210                 |
| State Waste Code Desc:                              | WT02                   |
| Federal Waste Code Desc:                            | D001,F003,F005         |
| Form Comm:  | Not reported           |
| Data Year:  | 2015                   |
| Permit by Rule:                                     | False                  |
| Mailing Address 2:                                  | Not reported           |
| Treatment by Generator:                             | False                  |
| Mixed Radioactive Waste:                            | False                  |
| Importer of Hazardous Waste:                        | False                  |
| Immediate Recycler:                                 | False                  |
| Treatment/Storage/Disposal/Recycling Facility:      | False                  |
| Generator of Dangerous Fuel Waste:                  | False                  |
| Generator Marketing to Burner:                      | False                  |
| Other Marketers (i.e., blender, distributor, etc.): | False                  |
| Utility Boiler Burner:                              | False                  |
| Industry Boiler Burner:                             | False                  |
| Industrial Furnace:                                 | False                  |
| Smelter Defferal:                                   | False                  |
| Universal Waste:                                    | Not reported           |
| Off-Specification:                                  | Not reported           |
| LN Address 2:                                       | Not reported           |
| Tax Reg #:  | 602064673              |
| Business Type:                                      | Rail related equipment |
| Mail Name:  | Progress Rail Services |
| Mailing Address:                                    | PO Box 1037            |
| Mailing City,State,Zip:                             | Albertville, AL 35950  |
| Legal Organization Name:                            | Progress Rail Services |
| Legal Organization Type:                            | Private                |
| Legal Contact:                                      | Not reported           |
| Legal Address:                                      | PO Box 1037            |
| Legal Address 2:                                    | Not reported           |
| Legal City,State,Zip:                               | Albertville, AL 35950  |
| Legal Phone Number:                                 | (256)505-6055          |
| Legal Effective Date:                               | 11/12/2009             |
| Land Organization Name:                             | Port of Tacoma         |
| Land Organization Type:                             | Municipal              |
| Land Contact:                                       | Not reported           |
| Land Address:                                       | PO BOX 1837            |
| Land City,State,Zip:                                | TACOMA, WA 98401-1837  |
| Land Phone Number:                                  | (253)383-5841          |
| Operator Organization Name:                         | Progress Rail Services |
| Operator Organization Type:                         | Private                |
| Operator:   | Not reported           |
| Operator Address:                                   | PO Box 1037            |
| Operator Address 2:                                 | Not reported           |
| Operator City,State,Zip:                            | Albertville, AL 35950  |
| Operator Phone Number:                              | (256)505-6055          |
| Operator Effective Date:                            | 11/12/2009             |
| Site Contact:                                       | Tanya Girouard         |
| Site Contact Address:                               | PO Box 1037            |
| Contact City,State,Zip:                             | Albertville, AL 35950  |
| Site Contact Phone Number:                          | (801)510-3952          |

Map ID  
Direction  
Distance  
Elevation

MAP FINDINGS

Site

Database(s)

EDR ID Number  
EPA ID Number

**PROGRESS RAIL SERVICES (Continued)**

**1000105883**

|   |                            |
|---|----------------------------|
| Site Contact Email:                       | tgirouard@progressrail.com |
| Gen Status Code:                          | MQG                        |
| Monthly Generation:                       | True                       |
| Batch Generation:                         | False                      |
| One Time Generation:                      | False                      |
| Transport Own Waste:                      | False                      |
| Transports Other Waste:                   | False                      |
| Recycler Onsite:                          | False                      |
| Transfer Facility:                        | False                      |
| Other Exemption:                          | Not reported               |
| UW Battery Gen:                           | False                      |
| Used Oil Transporter:                     | False                      |
| Used Oil Transfer Facility:               | False                      |
| Used Oil Processor:                       | False                      |
| Used Oil Refiner:                         | False                      |
| Used Oil Fuel Marketer Directs Shipments: | False                      |
| Used Oil Fuel Marketer Meets Specs:       | False                      |
| Site Contact Address 2:                   | Not reported               |

|                           |   |
|---------------------------|---|
| Waste Stream Generated:   |   |
| Waste Managed Off Site:   | Y   |
| State Only Waste Code 1:  | Not reported  |
| State Only Waste Code 2:  | Not reported  |
| Report Managed On Site:   | 0   |
| KG Managed On Site:       | 0   |
| Generator Treatment Code: | Not reported  |
| Permit By Rule Code:      | Not reported  |
| WCDE Residence Code:      | Not reported  |
| WCDH Origin Code:         | 1   |
| WCDE On Site Code:        | Not reported  |
| WCDB Code:                | W002  |
| Description:              | Rags and Towels Contaminated with Paints and Thinners |
| CORb Sequence Number:     | 155707  |
| Sequence Number:          | 3401489   |
| Mixed Radioactive Flag:   | False   |
| Designation Code:         | D   |
| Reported Quantity:        | 1250  |
| Quantity Unit:            | LB  |
| Kilograms Quantity:       | 567.000009  |
| Density Number:           | 0   |
| Density Quantity:         | Not reported  |

|                           |   |
|---------------------------|---|
| Waste Managed Off Site:   | Y   |
| State Only Waste Code 1:  | Not reported                              |
| State Only Waste Code 2:  | Not reported                              |
| Report Managed On Site:   | 0   |
| KG Managed On Site:       | 0   |
| Generator Treatment Code: | Not reported                              |
| Permit By Rule Code:      | Not reported                              |
| WCDE Residence Code:      | Not reported                              |
| WCDH Origin Code:         | 1   |
| WCDE On Site Code:        | Not reported                              |
| WCDB Code:                | W209                                      |
| Description:              | Waste Paints and Solvents from Paint Shop |
| CORb Sequence Number:     | 155707                                    |
| Sequence Number:          | 3401488                                   |
| Mixed Radioactive Flag:   | False                                     |
| Designation Code:         | D   |

Map ID  
Direction  
Distance  
Elevation

MAP FINDINGS

Site

Database(s)

EDR ID Number  
EPA ID Number

**PROGRESS RAIL SERVICES (Continued)**

**1000105883**

Reported Quantity: 2400  
Quantity Unit: LB  
Kilograms Quantity: 1088.64001  
Density Number: 0  
Density Quantity: Not reported  
  
Waste Managed Off Site: Y  
State Only Waste Code 1: WT02  
State Only Waste Code 2: Not reported  
Report Managed On Site: 0  
KG Managed On Site: 0  
Generator Treatment Code: Not reported  
Permit By Rule Code: Not reported  
WCDE Residence Code: Not reported  
WCDH Origin Code: 1  
WCDE On Site Code: Not reported  
WCDB Code: W406  
Description: Baghouse Dust Fines  
CORb Sequence Number: 155707  
Sequence Number: 3401487  
Mixed Radioactive Flag: False  
Designation Code: D  
Reported Quantity: 11300  
Quantity Unit: LB  
Kilograms Quantity: 5125.68008  
Density Number: 0  
Density Quantity: Not reported

Waste Stream Off Site Mgmt:  
Waste CORB Sequence Number: 155707  
Waste Sequence Number: 3401488  
Sequence Number: 897144  
Received EPAID: WAD981769110  
Managed Quantity: 2400  
Kilogram Quantity: 1088.64001  
Recycled Percentage: 0  
Waste Management System Code: H061

Waste Sequence Number: 3401487  
Sequence Number: 897141  
Received EPAID: IDD073114654  
Managed Quantity: 11300  
Kilogram Quantity: 5125.68008  
Recycled Percentage: 0  
Waste Management System Code: H132

Waste Sequence Number: 3401489  
Sequence Number: 897146  
Received EPAID: WAD981769110  
Managed Quantity: 1100  
Kilogram Quantity: 498.960008  
Recycled Percentage: 0  
Waste Management System Code: H141

Waste Sequence Number: 3401489  
Sequence Number: 897145  
Received EPAID: WAD981769110



Map ID  
Direction  
Distance  
Elevation

MAP FINDINGS

Site

Database(s)

EDR ID Number  
EPA ID Number

**PROGRESS RAIL SERVICES (Continued)**

**1000105883**

Managed Quantity: 150  
Kilogram Quantity: 68.0400011  
Recycled Percentage: 0  
Waste Management System Code: H020

Waste Stream EPA Code:  
CORB Waste Sequence Number: 155707  
Waste Sequence Number: 3401489  
Sequence Number: 7826399  
WCDA Code: D001

Waste Sequence Number: 3401489  
Sequence Number: 7826400  
WCDA Code: F003

Waste Sequence Number: 3401489  
Sequence Number: 7826401  
WCDA Code: F005

Waste Sequence Number: 3401488  
Sequence Number: 7826393  
WCDA Code: D001

Waste Sequence Number: 3401488  
Sequence Number: 7826394  
WCDA Code: F003

Waste Sequence Number: 3401488  
Sequence Number: 7826395  
WCDA Code: F005

Waste Stream Source Code:  
CORB Waste Sequence Number: 155707  
Waste Sequence Number: 3401488  
Sequence Number: 1  
WCDD Code: G06

Waste Sequence Number: 3401489  
Sequence Number: 1  
WCDD Code: G06

Waste Sequence Number: 3401487  
Sequence Number: 1  
WCDD Code: G21

Name: PROGRESS RAIL SERVICES  
Address: 4012 SR 509 S FRONTAGE RD  
City,State,Zip: TACOMA, WA 98421-3537  
Facility Address 2: Not reported  
Facility ID: 26693246  
EPA ID: WAD060033024  
NAICS: 488210  
State Waste Code Desc: WT02  
Federal Waste Code Desc: D001,F003,F005  
Form Comm: Not reported

Map ID  
Direction  
Distance  
Elevation

MAP FINDINGS

Site

Database(s)

EDR ID Number  
EPA ID Number

**PROGRESS RAIL SERVICES (Continued)**

**1000105883**

|   |                            |
|---|----------------------------|
| Data Year:  | 2014                       |
| Permit by Rule:                                     | False                      |
| Mailing Address 2:                                  | Not reported               |
| Treatment by Generator:                             | False                      |
| Mixed Radioactive Waste:                            | False                      |
| Importer of Hazardous Waste:                        | False                      |
| Immediate Recycler:                                 | False                      |
| Treatment/Storage/Disposal/Recycling Facility:      | False                      |
| Generator of Dangerous Fuel Waste:                  | False                      |
| Generator Marketing to Burner:                      | False                      |
| Other Marketers (i.e., blender, distributor, etc.): | False                      |
| Utility Boiler Burner:                              | False                      |
| Industry Boiler Burner:                             | False                      |
| Industrial Furnace:                                 | False                      |
| Smelter Defferal:                                   | False                      |
| Universal Waste:                                    | Not reported               |
| Off-Specification:                                  | Not reported               |
| LN Address 2:                                       | Not reported               |
| Tax Reg #:  | 601214638                  |
| Business Type:                                      | Rail related equipment     |
| Mail Name:  | Progress Rail Services     |
| Mailing Address:                                    | PO Box 1037                |
| Mailing City,State,Zip:                             | Albertville, AL 35950      |
| Legal Organization Name:                            | Progress Rail Services     |
| Legal Organization Type:                            | Private                    |
| Legal Contact:                                      | Not reported               |
| Legal Address:                                      | PO Box 1037                |
| Legal Address 2:                                    | Not reported               |
| Legal City,State,Zip:                               | Albertville, AL 35950      |
| Legal Phone Number:                                 | (256)505-6055              |
| Legal Effective Date:                               | 11/12/2009                 |
| Land Organization Name:                             | Port of Tacoma             |
| Land Organization Type:                             | Municipal                  |
| Land Contact:                                       | Not reported               |
| Land Address:                                       | PO BOX 1837                |
| Land City,State,Zip:                                | TACOMA, WA 98401-1837      |
| Land Phone Number:                                  | (253)383-5841              |
| Operator Organization Name:                         | Progress Rail Services     |
| Operator Organization Type:                         | Private                    |
| Operator:   | Not reported               |
| Operator Address:                                   | PO Box 1037                |
| Operator Address 2:                                 | Not reported               |
| Operator City,State,Zip:                            | Albertville, AL 35950      |
| Operator Phone Number:                              | (256)505-6055              |
| Operator Effective Date:                            | 11/12/2009                 |
| Site Contact:                                       | Tanya Girouard             |
| Site Contact Address:                               | PO Box 1037                |
| Contact City,State,Zip:                             | Albertville, AL 35950      |
| Site Contact Phone Number:                          | (801)510-3952              |
| Site Contact Email:                                 | tgirouard@progressrail.com |
| Gen Status Code:                                    | MQG                        |
| Monthly Generation:                                 | True                       |
| Batch Generation:                                   | False                      |
| One Time Generation:                                | False                      |
| Transport Own Waste:                                | False                      |
| Tranports Other Waste:                              | False                      |
| Recycler Onsite:                                    | False                      |

Map ID  
Direction  
Distance  
Elevation

MAP FINDINGS

Site

Database(s)

EDR ID Number  
EPA ID Number

**PROGRESS RAIL SERVICES (Continued)**

**1000105883**

|   |   |
|---|---|
| Transfer Facility:                        | False                                     |
| Other Exemption:                          | Not reported                              |
| UW Battery Gen:                           | False                                     |
| Used Oil Transporter:                     | False                                     |
| Used Oil Transfer Facility:               | False                                     |
| Used Oil Processor:                       | False                                     |
| Used Oil Refiner:                         | False                                     |
| Used Oil Fuel Marketer Directs Shipments: | False                                     |
| Used Oil Fuel Marketer Meets Specs:       | False                                     |
| Site Contact Address 2:                   | Not reported                              |
| Waste Stream Generated:                   |   |
| Waste Managed Off Site:                   | Y   |
| State Only Waste Code 1:                  | Not reported                              |
| State Only Waste Code 2:                  | Not reported                              |
| Report Managed On Site:                   | 0   |
| KG Managed On Site:                       | 0   |
| Generator Treatment Code:                 | Not reported                              |
| Permit By Rule Code:                      | Not reported                              |
| WCDE Residence Code:                      | Not reported                              |
| WCDH Origin Code:                         | 1   |
| WCDE On Site Code:                        | Not reported                              |
| WCDB Code:                                | W209                                      |
| Description:                              | Waste Paints and Solvents from Paint Shop |
| CORb Sequence Number:                     | 149508                                    |
| Sequence Number:                          | 3339344                                   |
| Mixed Radioactive Flag:                   | False                                     |
| Designation Code:                         | D   |
| Reported Quantity:                        | 385                                       |
| Quantity Unit:                            | GAL                                       |
| Kilograms Quantity:                       | 1309.77002                                |
| Density Number:                           | 7.5                                       |
| Density Quantity:                         | PPG                                       |
| Waste Managed Off Site:                   | Y   |
| State Only Waste Code 1:                  | WT02                                      |
| State Only Waste Code 2:                  | Not reported                              |
| Report Managed On Site:                   | 0   |
| KG Managed On Site:                       | 0   |
| Generator Treatment Code:                 | Not reported                              |
| Permit By Rule Code:                      | Not reported                              |
| WCDE Residence Code:                      | Not reported                              |
| WCDH Origin Code:                         | 1   |
| WCDE On Site Code:                        | Not reported                              |
| WCDB Code:                                | W406                                      |
| Description:                              | Baghouse Dust Fines                       |
| CORb Sequence Number:                     | 149508                                    |
| Sequence Number:                          | 3339284                                   |
| Mixed Radioactive Flag:                   | False                                     |
| Designation Code:                         | D   |
| Reported Quantity:                        | 3200                                      |
| Quantity Unit:                            | LB  |
| Kilograms Quantity:                       | 1451.52002                                |
| Density Number:                           | 0   |
| Density Quantity:                         | Not reported                              |
| Waste Managed Off Site:                   | Y   |
| State Only Waste Code 1:                  | Not reported                              |

Map ID  
Direction  
Distance  
Elevation

MAP FINDINGS

Site

Database(s)

EDR ID Number  
EPA ID Number

**PROGRESS RAIL SERVICES (Continued)**

**1000105883**

|                           |   |
|---------------------------|---|
| State Only Waste Code 2:  | Not reported  |
| Report Managed On Site:   | 0   |
| KG Managed On Site:       | 0   |
| Generator Treatment Code: | Not reported  |
| Permit By Rule Code:      | Not reported  |
| WCDE Residence Code:      | Not reported  |
| WCDH Origin Code:         | 1   |
| WCDE On Site Code:        | Not reported  |
| WCDB Code:                | W002  |
| Description:              | Rags and Towels Contaminated with Paints and Thinners |
| CORb Sequence Number:     | 149508  |
| Sequence Number:          | 3339349   |
| Mixed Radioactive Flag:   | False   |
| Designation Code:         | D   |
| Reported Quantity:        | 550   |
| Quantity Unit:            | LB  |
| Kilograms Quantity:       | 249.480004  |
| Density Number:           | 0   |
| Density Quantity:         | Not reported  |

Shipments Send:

|                             |                     |
|-----------------------------|---------------------|
| CORB Waste Sequence Number: | 149508              |
| Waste Sequence Number:      | 3339349             |
| Sequence Number:            | 1836595             |
| Shipment Date:              | 2014-01-31 00:00:00 |
| Mainfest Document ID:       | 007598163           |
| Reported Quantity:          | 300                 |
| Unit of Measure:            | LB                  |
| Kilograms Quantity:         | 136.080002          |
| Receiving EPAID:            | WAD981769110        |

|                        |                     |
|------------------------|---------------------|
| Waste Sequence Number: | 3339349             |
| Sequence Number:       | 1836596             |
| Shipment Date:         | 2014-07-18 00:00:00 |
| Mainfest Document ID:  | 006765737           |
| Reported Quantity:     | 250                 |
| Unit of Measure:       | LB                  |
| Kilograms Quantity:    | 113.400001          |
| Receiving EPAID:       | WAD981769110        |

|                        |                     |
|------------------------|---------------------|
| Waste Sequence Number: | 3339344             |
| Sequence Number:       | 1836556             |
| Shipment Date:         | 2014-01-31 00:00:00 |
| Mainfest Document ID:  | 007598163           |
| Reported Quantity:     | 55                  |
| Unit of Measure:       | GAL                 |
| Kilograms Quantity:    | 187.110003          |
| Receiving EPAID:       | WAD981769110        |

|                        |                     |
|------------------------|---------------------|
| Waste Sequence Number: | 3339344             |
| Sequence Number:       | 1836557             |
| Shipment Date:         | 2014-05-13 00:00:00 |
| Mainfest Document ID:  | 007595715           |
| Reported Quantity:     | 165                 |
| Unit of Measure:       | GAL                 |
| Kilograms Quantity:    | 561.330009          |
| Receiving EPAID:       | WAD981769110        |

Map ID  
Direction  
Distance  
Elevation

MAP FINDINGS

Site

Database(s)

EDR ID Number  
EPA ID Number

**PROGRESS RAIL SERVICES (Continued)**

**1000105883**

Waste Sequence Number: 3339344  
Sequence Number: 1836558  
Shipment Date: 2014-09-07 00:00:00  
Manifest Document ID: 006765050  
Reported Quantity: 165  
Unit of Measure: GAL  
Kilograms Quantity: 561.330009  
Receiving EPAID: WAD981769110

Waste Sequence Number: 3339284  
Sequence Number: 1836516  
Shipment Date: 2014-10-09 00:00:00  
Manifest Document ID: 006767214  
Reported Quantity: 3200  
Unit of Measure: LB  
Kilograms Quantity: 1451.52002  
Receiving EPAID: IDD073114654

Waste Stream Off Site Mgmt:  
Waste CORB Sequence Number: 149508  
Waste Sequence Number: 3339344  
Sequence Number: 853170  
Received EPAID: WAD981769110  
Managed Quantity: 385  
Kilogram Quantity: 1309.77002  
Recycled Percentage: 50  
Waste Management System Code: H020

Waste Sequence Number: 3339284  
Sequence Number: 852980  
Received EPAID: IDD073114654  
Managed Quantity: 3200  
Kilogram Quantity: 1451.52002  
Recycled Percentage: 0  
Waste Management System Code: H132

Waste Sequence Number: 3339349  
Sequence Number: 853198  
Received EPAID: WAD981769110  
Managed Quantity: 550  
Kilogram Quantity: 249.480004  
Recycled Percentage: 0  
Waste Management System Code: H040

Waste Stream Comments:  
CORB Waste Sequence Number: 149508  
Comments: The baghouse dust fines waste was generated over a period of four months, and was shipped out on 10/9/14.

Waste Sequence Number: 3339284  
Sequence Number: 1

Comments: Waste is managed by first recovering the solvents (approximately 50% of the waste), and then incinerating the remaining paint solids.

Waste Sequence Number: 3339344  
Sequence Number: 1

Map ID  
Direction  
Distance  
Elevation

MAP FINDINGS

Site

Database(s)

EDR ID Number  
EPA ID Number

**PROGRESS RAIL SERVICES (Continued)**

**1000105883**

Waste Stream EPA Code:

CORB Waste Sequence Number: 149508  
Waste Sequence Number: 3339344  
Sequence Number: 7559583  
WCDA Code: D001

Waste Sequence Number: 3339344  
Sequence Number: 7559584  
WCDA Code: F003

Waste Sequence Number: 3339344  
Sequence Number: 7559585  
WCDA Code: F005

Waste Sequence Number: 3339349  
Sequence Number: 7558248  
WCDA Code: D001

Waste Sequence Number: 3339349  
Sequence Number: 7558249  
WCDA Code: F003

Waste Sequence Number: 3339349  
Sequence Number: 7558250  
WCDA Code: F005

Waste Stream Source Code:

CORB Waste Sequence Number: 149508  
Waste Sequence Number: 3339284  
Sequence Number: 1  
WCDD Code: G21

Waste Sequence Number: 3339344  
Sequence Number: 1  
WCDD Code: G06

Waste Sequence Number: 3339349  
Sequence Number: 1  
WCDD Code: G06

Name: PROGRESS RAIL SERVICES  
Address: 4012 SR 509 S FRONTAGE RD  
City,State,Zip: TACOMA, WA 98421-3537  
Facility Address 2: Not reported  
Facility ID: 26693246  
EPA ID: WAD060033024  
NAICS: 333913  
State Waste Code Desc: WT02  
Federal Waste Code Desc: D001, D035, F003, F005  
Form Comm: Not reported  
Data Year: 2013  
Permit by Rule: False  
Mailing Address 2: Not reported  
Treatment by Generator: False  
Mixed Radioactive Waste: False

Map ID  
Direction  
Distance  
Elevation

MAP FINDINGS

Site

Database(s)

EDR ID Number  
EPA ID Number

**PROGRESS RAIL SERVICES (Continued)**

**1000105883**

|   |                            |
|---|----------------------------|
| Importer of Hazardous Waste:                        | False                      |
| Immediate Recycler:                                 | False                      |
| Treatment/Storage/Disposal/Recycling Facility:      | False                      |
| Generator of Dangerous Fuel Waste:                  | False                      |
| Generator Marketing to Burner:                      | False                      |
| Other Marketers (i.e., blender, distributor, etc.): | False                      |
| Utility Boiler Burner:                              | False                      |
| Industry Boiler Burner:                             | False                      |
| Industrial Furnace:                                 | False                      |
| Smelter Defferal:                                   | False                      |
| Universal Waste:                                    | Not reported               |
| Off-Specification:                                  | Not reported               |
| LN Address 2:                                       | Not reported               |
| Tax Reg #:  | 601214638                  |
| Business Type:                                      | Rail related equipment     |
| Mail Name:  | Progress Rail Services     |
| Mailing Address:                                    | PO Box 1037                |
| Mailing City,State,Zip:                             | Albertville, AL 35950      |
| Legal Organization Name:                            | Progress Rail Services     |
| Legal Organization Type:                            | Private                    |
| Legal Contact:                                      | Not reported               |
| Legal Address:                                      | PO Box 1037                |
| Legal Address 2:                                    | Not reported               |
| Legal City,State,Zip:                               | Albertville, AL 35950      |
| Legal Phone Number:                                 | (256)505-6055              |
| Legal Effective Date:                               | 11/12/2009                 |
| Land Organization Name:                             | Port of Tacoma             |
| Land Organization Type:                             | Municipal                  |
| Land Contact:                                       | Not reported               |
| Land Address:                                       | PO BOX 1837                |
| Land City,State,Zip:                                | TACOMA, WA 98401-1837      |
| Land Phone Number:                                  | (253)383-5841              |
| Operator Organization Name:                         | Progress Rail Services     |
| Operator Organization Type:                         | Private                    |
| Operator:   | Not reported               |
| Operator Address:                                   | PO Box 1037                |
| Operator Address 2:                                 | Not reported               |
| Operator City,State,Zip:                            | Albertville, AL 35950      |
| Operator Phone Number:                              | (256)505-6055              |
| Operator Effective Date:                            | 11/12/2009                 |
| Site Contact:                                       | Tanya Girouard             |
| Site Contact Address:                               | PO Box 1037                |
| Contact City,State,Zip:                             | Albertville, AL 35950      |
| Site Contact Phone Number:                          | (801)510-3952              |
| Site Contact Email:                                 | tgirouard@progressrail.com |
| Gen Status Code:                                    | MQG                        |
| Monthly Generation:                                 | True                       |
| Batch Generation:                                   | False                      |
| One Time Generation:                                | False                      |
| Transport Own Waste:                                | False                      |
| Tranports Other Waste:                              | False                      |
| Recycler Onsite:                                    | False                      |
| Transfer Facility:                                  | False                      |
| Other Exemption:                                    | Not reported               |
| UW Battery Gen:                                     | False                      |
| Used Oil Transporter:                               | False                      |
| Used Oil Transfer Facility:                         | False                      |

Map ID  
Direction  
Distance  
Elevation

MAP FINDINGS

Site

Database(s)

EDR ID Number  
EPA ID Number

**PROGRESS RAIL SERVICES (Continued)**

**1000105883**

|   |   |
|---|---|
| Used Oil Processor:                       | False   |
| Used Oil Refiner:                         | False   |
| Used Oil Fuel Marketer Directs Shipments: | False   |
| Used Oil Fuel Marketer Meets Specs:       | False   |
| Site Contact Address 2:                   | Not reported  |
| Waste Stream Generated:                   |   |
| Waste Managed Off Site:                   | Y   |
| State Only Waste Code 1:                  | WT02  |
| State Only Waste Code 2:                  | Not reported  |
| Report Managed On Site:                   | 0   |
| KG Managed On Site:                       | 0   |
| Generator Treatment Code:                 | Not reported  |
| Permit By Rule Code:                      | Not reported  |
| WCDE Residence Code:                      | Not reported  |
| WCDH Origin Code:                         | 1   |
| WCDE On Site Code:                        | Not reported  |
| WCDB Code:                                | W002  |
| Description:                              | Rags and Towels Contaminated with Paints and Thinners |
| CORb Sequence Number:                     | 145563  |
| Sequence Number:                          | 3294292   |
| Mixed Radioactive Flag:                   | False   |
| Designation Code:                         | D   |
| Reported Quantity:                        | 1650  |
| Quantity Unit:                            | LB  |
| Kilograms Quantity:                       | 748.440012  |
| Density Number:                           | 0   |
| Density Quantity:                         | Not reported  |
| Waste Managed Off Site:                   | Y   |
| State Only Waste Code 1:                  | WT02  |
| State Only Waste Code 2:                  | Not reported  |
| Report Managed On Site:                   | 0   |
| KG Managed On Site:                       | 0   |
| Generator Treatment Code:                 | Not reported  |
| Permit By Rule Code:                      | Not reported  |
| WCDE Residence Code:                      | Not reported  |
| WCDH Origin Code:                         | 1   |
| WCDE On Site Code:                        | Not reported  |
| WCDB Code:                                | W209  |
| Description:                              | Waste Paints and Solvents from Paint Shop             |
| CORb Sequence Number:                     | 145563  |
| Sequence Number:                          | 3294289   |
| Mixed Radioactive Flag:                   | False   |
| Designation Code:                         | D   |
| Reported Quantity:                        | 345   |
| Quantity Unit:                            | GAL   |
| Kilograms Quantity:                       | 1173.69002  |
| Density Number:                           | 7.5   |
| Density Quantity:                         | PPG   |
| Shipments Send:                           |   |
| CORB Waste Sequence Number:               | 145563  |
| Waste Sequence Number:                    | 3294292   |
| Sequence Number:                          | 1753478   |
| Shipment Date:                            | 2013-03-19 00:00:00                                   |
| Mainfest Document ID:                     | 009640256JJI  |



Map ID  
Direction  
Distance  
Elevation

MAP FINDINGS

Site

Database(s)

EDR ID Number  
EPA ID Number

**PROGRESS RAIL SERVICES (Continued)**

**1000105883**

|                        |                     |
|------------------------|---------------------|
| Reported Quantity:     | 150                 |
| Unit of Measure:       | LB                  |
| Kilograms Quantity:    | 68.0400011          |
| Receiving EPAID:       | NED981723513        |
| Waste Sequence Number: | 3294292             |
| Sequence Number:       | 1753480             |
| Shipment Date:         | 2013-08-05 00:00:00 |
| Mainfest Document ID:  | 009640361JJK        |
| Reported Quantity:     | 300                 |
| Unit of Measure:       | LB                  |
| Kilograms Quantity:    | 136.080002          |
| Receiving EPAID:       | ARD069748192        |
| Waste Sequence Number: | 3294292             |
| Sequence Number:       | 1753479             |
| Shipment Date:         | 2013-06-05 00:00:00 |
| Mainfest Document ID:  | 009640321JJK        |
| Reported Quantity:     | 400                 |
| Unit of Measure:       | LB                  |
| Kilograms Quantity:    | 181.440003          |
| Receiving EPAID:       | TXD055141378        |
| Waste Sequence Number: | 3294292             |
| Sequence Number:       | 1753477             |
| Shipment Date:         | 2013-01-17 00:00:00 |
| Mainfest Document ID:  | 005224151FLE        |
| Reported Quantity:     | 800                 |
| Unit of Measure:       | LB                  |
| Kilograms Quantity:    | 362.880006          |
| Receiving EPAID:       | WAD981769110        |
| Waste Sequence Number: | 3294289             |
| Sequence Number:       | 1753472             |
| Shipment Date:         | 2013-01-17 00:00:00 |
| Mainfest Document ID:  | 009640216JJK        |
| Reported Quantity:     | 15                  |
| Unit of Measure:       | GAL                 |
| Kilograms Quantity:    | 51.0300008          |
| Receiving EPAID:       | UTD981552177        |
| Waste Sequence Number: | 3294289             |
| Sequence Number:       | 1753473             |
| Shipment Date:         | 2013-03-15 00:00:00 |
| Mainfest Document ID:  | 009640254JJK        |
| Reported Quantity:     | 55                  |
| Unit of Measure:       | GAL                 |
| Kilograms Quantity:    | 187.110003          |
| Receiving EPAID:       | UTD981552177        |
| Waste Sequence Number: | 3294289             |
| Sequence Number:       | 1753475             |
| Shipment Date:         | 2013-08-05 00:00:00 |
| Mainfest Document ID:  | 009640360JJK        |
| Reported Quantity:     | 55                  |
| Unit of Measure:       | GAL                 |
| Kilograms Quantity:    | 187.110003          |

Map ID  
Direction  
Distance  
Elevation

MAP FINDINGS

Site

Database(s)

EDR ID Number  
EPA ID Number

**PROGRESS RAIL SERVICES (Continued)**

**1000105883**

|                               |                     |
|-------------------------------|---------------------|
| Receiving EPAID:              | NED981723513        |
| Waste Sequence Number:        | 3294289             |
| Sequence Number:              | 1753474             |
| Shipment Date:                | 2013-06-05 00:00:00 |
| Mainfest Document ID:         | 009640320JJJ        |
| Reported Quantity:            | 110                 |
| Unit of Measure:              | GAL                 |
| Kilograms Quantity:           | 374.220006          |
| Receiving EPAID:              | NED981723513        |
| Waste Sequence Number:        | 3294289             |
| Sequence Number:              | 1753476             |
| Shipment Date:                | 2013-10-16 00:00:00 |
| Mainfest Document ID:         | 009640420JJJ        |
| Reported Quantity:            | 110                 |
| Unit of Measure:              | GAL                 |
| Kilograms Quantity:           | 374.220006          |
| Receiving EPAID:              | NED981723513        |
| Waste Stream Off Site Mgmt:   |                     |
| Waste CORB Sequence Number:   | 145563              |
| Waste Sequence Number:        | 3294292             |
| Sequence Number:              | 823909              |
| Received EPAID:               | NED981723513        |
| Managed Quantity:             | 150                 |
| Kilogram Quantity:            | 68.0400011          |
| Recycled Percentage:          | 0                   |
| Waste Management System Code: | H040                |
| Waste Sequence Number:        | 3294292             |
| Sequence Number:              | 823911              |
| Received EPAID:               | WAD981769110        |
| Managed Quantity:             | 800                 |
| Kilogram Quantity:            | 362.880006          |
| Recycled Percentage:          | 0                   |
| Waste Management System Code: | H141                |
| Waste Sequence Number:        | 3294292             |
| Sequence Number:              | 823908              |
| Received EPAID:               | ARD069748192        |
| Managed Quantity:             | 300                 |
| Kilogram Quantity:            | 136.080002          |
| Recycled Percentage:          | 0                   |
| Waste Management System Code: | H040                |
| Waste Sequence Number:        | 3294292             |
| Sequence Number:              | 823910              |
| Received EPAID:               | TXD055141378        |
| Managed Quantity:             | 400                 |
| Kilogram Quantity:            | 181.440003          |
| Recycled Percentage:          | 0                   |
| Waste Management System Code: | H040                |
| Waste Sequence Number:        | 3294289             |
| Sequence Number:              | 823905              |
| Received EPAID:               | NED981723513        |

Map ID  
Direction  
Distance  
Elevation

MAP FINDINGS

Site

Database(s)

EDR ID Number  
EPA ID Number

**PROGRESS RAIL SERVICES (Continued)**

**1000105883**

Managed Quantity: 275  
Kilogram Quantity: 935.550016  
Recycled Percentage: 0  
Waste Management System Code: H040  
  
Waste Sequence Number: 3294289  
Sequence Number: 823906  
Received EPAID: UTD981552177  
Managed Quantity: 70  
Kilogram Quantity: 238.140004  
Recycled Percentage: 0  
Waste Management System Code: H040

Waste Stream EPA Code:  
CORB Waste Sequence Number: 145563  
Waste Sequence Number: 3294292  
Sequence Number: 7365788  
WCDA Code: D001

Waste Sequence Number: 3294292  
Sequence Number: 7365789  
WCDA Code: D035

Waste Sequence Number: 3294292  
Sequence Number: 7365790  
WCDA Code: F003

Waste Sequence Number: 3294292  
Sequence Number: 7365791  
WCDA Code: F005

Waste Sequence Number: 3294289  
Sequence Number: 7365750  
WCDA Code: D001

Waste Sequence Number: 3294289  
Sequence Number: 7365751  
WCDA Code: D035

Waste Sequence Number: 3294289  
Sequence Number: 7365752  
WCDA Code: F003

Waste Sequence Number: 3294289  
Sequence Number: 7365753  
WCDA Code: F005

Waste Stream Source Code:  
CORB Waste Sequence Number: 145563  
Waste Sequence Number: 3294289  
Sequence Number: 1  
WCDD Code: G06

Waste Sequence Number: 3294292  
Sequence Number: 1  
WCDD Code: G06

Map ID  
Direction  
Distance  
Elevation

MAP FINDINGS

Site

Database(s)

EDR ID Number  
EPA ID Number

**PROGRESS RAIL SERVICES (Continued)**

**1000105883**

|   |                                    |
|---|------------------------------------|
| Name:   | PROGRESS RAIL SERVICES             |
| Address:  | 4012 SR 509 S FRONTAGE RD          |
| City,State,Zip:                                     | TACOMA, WA 98421-3537              |
| Facility Address 2:                                 | Not reported                       |
| Facility ID:  | 26693246                           |
| EPA ID:   | WAD060033024                       |
| NAICS:  | 333913                             |
| State Waste Code Desc:                              | WT02                               |
| Federal Waste Code Desc:                            | D001, D007, D009, D018, F003, F005 |
| Form Comm:  | Not reported                       |
| Data Year:  | 2012                               |
| Permit by Rule:                                     | False                              |
| Mailing Address 2:                                  | Not reported                       |
| Treatment by Generator:                             | False                              |
| Mixed Radioactive Waste:                            | False                              |
| Importer of Hazardous Waste:                        | False                              |
| Immediate Recycler:                                 | False                              |
| Treatment/Storage/Disposal/Recycling Facility:      | False                              |
| Generator of Dangerous Fuel Waste:                  | False                              |
| Generator Marketing to Burner:                      | False                              |
| Other Marketers (i.e., blender, distributor, etc.): | False                              |
| Utility Boiler Burner:                              | False                              |
| Industry Boiler Burner:                             | False                              |
| Industrial Furnace:                                 | False                              |
| Smelter Defferal:                                   | False                              |
| Universal Waste:                                    | Not reported                       |
| Off-Specification:                                  | Not reported                       |
| LN Address 2:                                       | Not reported                       |
| Tax Reg #:  | 601214638                          |
| Business Type:                                      | Rail related equipment             |
| Mail Name:  | Progress Rail Services             |
| Mailing Address:                                    | PO Box 1037                        |
| Mailing City,State,Zip:                             | Albertville, AL 35950              |
| Legal Organization Name:                            | Progress Rail Services             |
| Legal Organization Type:                            | Private                            |
| Legal Contact:                                      | Not reported                       |
| Legal Address:                                      | PO Box 1037                        |
| Legal Address 2:                                    | Not reported                       |
| Legal City,State,Zip:                               | Albertville, AL 35950              |
| Legal Phone Number:                                 | (256)505-6055                      |
| Legal Effective Date:                               | 11/12/2009                         |
| Land Organization Name:                             | Port of Tacoma                     |
| Land Organization Type:                             | Municipal                          |
| Land Contact:                                       | Not reported                       |
| Land Address:                                       | PO BOX 1837                        |
| Land City,State,Zip:                                | TACOMA, WA 98401-1837              |
| Land Phone Number:                                  | (253)383-5841                      |
| Operator Organization Name:                         | Progress Rail Services             |
| Operator Organization Type:                         | Private                            |
| Operator:   | Not reported                       |
| Operator Address:                                   | PO Box 1037                        |
| Operator Address 2:                                 | Not reported                       |
| Operator City,State,Zip:                            | Albertville, AL 35950              |
| Operator Phone Number:                              | (256)505-6055                      |
| Operator Effective Date:                            | 11/12/2009                         |
| Site Contact:                                       | Stephanie J Gregg                  |
| Site Contact Address:                               | PO Box 1037                        |

Map ID  
Direction  
Distance  
Elevation

MAP FINDINGS

Site

Database(s)

EDR ID Number  
EPA ID Number

**PROGRESS RAIL SERVICES (Continued)**

**1000105883**

|   |   |
|---|---|
| Contact City,State,Zip:                   | Albertville, AL 35950                     |
| Site Contact Phone Number:                | (310)982-0981                             |
| Site Contact Email:                       | sgregg@progressrail.com                   |
| Gen Status Code:                          | MQG                                       |
| Monthly Generation:                       | True                                      |
| Batch Generation:                         | False                                     |
| One Time Generation:                      | False                                     |
| Transport Own Waste:                      | False                                     |
| Tranports Other Waste:                    | False                                     |
| Recycler Onsite:                          | False                                     |
| Transfer Facility:                        | False                                     |
| Other Exemption:                          | Not reported                              |
| UW Battery Gen:                           | False                                     |
| Used Oil Transporter:                     | False                                     |
| Used Oil Transfer Facility:               | False                                     |
| Used Oil Processor:                       | False                                     |
| Used Oil Refiner:                         | False                                     |
| Used Oil Fuel Marketer Directs Shipments: | False                                     |
| Used Oil Fuel Marketer Meets Specs:       | False                                     |
| Site Contact Address 2:                   | Not reported                              |
| Waste Stream Generated:                   |   |
| Waste Managed Off Site:                   | Y   |
| State Only Waste Code 1:                  | Not reported                              |
| State Only Waste Code 2:                  | Not reported                              |
| Report Managed On Site:                   | 0   |
| KG Managed On Site:                       | 0   |
| Generator Treatment Code:                 | Not reported                              |
| Permit By Rule Code:                      | Not reported                              |
| WCDE Residence Code:                      | Not reported                              |
| WCDH Origin Code:                         | 1   |
| WCDE On Site Code:                        | Not reported                              |
| WCDB Code:                                | W316                                      |
| Description:                              | Pellets (Product # Citation CT-8500-T)    |
| CORb Sequence Number:                     | 137536                                    |
| Sequence Number:                          | 2670046                                   |
| Mixed Radioactive Flag:                   | False                                     |
| Designation Code:                         | D   |
| Reported Quantity:                        | 90  |
| Quantity Unit:                            | LB  |
| Kilograms Quantity:                       | 40.8240007                                |
| Density Number:                           | 0   |
| Density Quantity:                         | Not reported                              |
| Waste Managed Off Site:                   | Y   |
| State Only Waste Code 1:                  | Not reported                              |
| State Only Waste Code 2:                  | Not reported                              |
| Report Managed On Site:                   | 0   |
| KG Managed On Site:                       | 0   |
| Generator Treatment Code:                 | Not reported                              |
| Permit By Rule Code:                      | Not reported                              |
| WCDE Residence Code:                      | Not reported                              |
| WCDH Origin Code:                         | 1   |
| WCDE On Site Code:                        | Not reported                              |
| WCDB Code:                                | W209                                      |
| Description:                              | Waste Paints and Solvents from Paint Shop |
| CORb Sequence Number:                     | 137536                                    |
| Sequence Number:                          | 2670071                                   |

Map ID  
Direction  
Distance  
Elevation

MAP FINDINGS

Site

Database(s)

EDR ID Number  
EPA ID Number

**PROGRESS RAIL SERVICES (Continued)**

**1000105883**

|                           |  |
|---------------------------|--|
| Mixed Radioactive Flag:   | False                                  |
| Designation Code:         | D                                      |
| Reported Quantity:        | 381                                    |
| Quantity Unit:            | GAL                                    |
| Kilograms Quantity:       | 1296.16202                             |
| Density Number:           | 7.5                                    |
| Density Quantity:         | PPG                                    |
| Waste Managed Off Site:   | Y                                      |
| State Only Waste Code 1:  | WT02                                   |
| State Only Waste Code 2:  | Not reported                           |
| Report Managed On Site:   | 0                                      |
| KG Managed On Site:       | 0                                      |
| Generator Treatment Code: | Not reported                           |
| Permit By Rule Code:      | Not reported                           |
| WCDE Residence Code:      | Not reported                           |
| WCDH Origin Code:         | 1                                      |
| WCDE On Site Code:        | Not reported                           |
| WCDB Code:                | W219                                   |
| Description:              | Oil, diesel, antifreeze, water mixture |
| CORb Sequence Number:     | 137536                                 |
| Sequence Number:          | 2670078                                |
| Mixed Radioactive Flag:   | False                                  |
| Designation Code:         | D                                      |
| Reported Quantity:        | 138                                    |
| Quantity Unit:            | GAL                                    |
| Kilograms Quantity:       | 469.476008                             |
| Density Number:           | 7.5                                    |
| Density Quantity:         | PPG                                    |
| Waste Managed Off Site:   | Y                                      |
| State Only Waste Code 1:  | Not reported                           |
| State Only Waste Code 2:  | Not reported                           |
| Report Managed On Site:   | 0                                      |
| KG Managed On Site:       | 0                                      |
| Generator Treatment Code: | Not reported                           |
| Permit By Rule Code:      | Not reported                           |
| WCDE Residence Code:      | Not reported                           |
| WCDH Origin Code:         | 1                                      |
| WCDE On Site Code:        | Not reported                           |
| WCDB Code:                | W219                                   |
| Description:              | Oil, diesel, antifreeze, water mixture |
| CORb Sequence Number:     | 137536                                 |
| Sequence Number:          | 2670085                                |
| Mixed Radioactive Flag:   | False                                  |
| Designation Code:         | D                                      |
| Reported Quantity:        | 219                                    |
| Quantity Unit:            | GAL                                    |
| Kilograms Quantity:       | 745.038012                             |
| Density Number:           | 7.5                                    |
| Density Quantity:         | PPG                                    |
| Waste Managed Off Site:   | Y                                      |
| State Only Waste Code 1:  | Not reported                           |
| State Only Waste Code 2:  | Not reported                           |
| Report Managed On Site:   | 0                                      |
| KG Managed On Site:       | 0                                      |

Map ID  
Direction  
Distance  
Elevation

MAP FINDINGS

Site

Database(s)

EDR ID Number  
EPA ID Number

**PROGRESS RAIL SERVICES (Continued)**

**1000105883**

|                           |   |
|---------------------------|---|
| Generator Treatment Code: | Not reported                                      |
| Permit By Rule Code:      | Not reported                                      |
| WCDE Residence Code:      | Not reported                                      |
| WCDH Origin Code:         | 1   |
| WCDE On Site Code:        | Not reported                                      |
| WCDB Code:                | W301  |
| Description:              | Engine oil sludge/soil regulated with chromium    |
| CORb Sequence Number:     | 137536  |
| Sequence Number:          | 2670055   |
| Mixed Radioactive Flag:   | False   |
| Designation Code:         | D   |
| Reported Quantity:        | 55  |
| Quantity Unit:            | GAL   |
| Kilograms Quantity:       | 187.110003  |
| Density Number:           | 7.5   |
| Density Quantity:         | PPG   |
| Waste Managed Off Site:   | Y   |
| State Only Waste Code 1:  | Not reported                                      |
| State Only Waste Code 2:  | Not reported                                      |
| Report Managed On Site:   | 0   |
| KG Managed On Site:       | 0   |
| Generator Treatment Code: | Not reported                                      |
| Permit By Rule Code:      | Not reported                                      |
| WCDE Residence Code:      | Not reported                                      |
| WCDH Origin Code:         | 1   |
| WCDE On Site Code:        | Not reported                                      |
| WCDB Code:                | W002  |
| Description:              | Rags, towels contaminated with paint and thinners |
| CORb Sequence Number:     | 137536  |
| Sequence Number:          | 2670072   |
| Mixed Radioactive Flag:   | False   |
| Designation Code:         | D   |
| Reported Quantity:        | 891   |
| Quantity Unit:            | LB  |
| Kilograms Quantity:       | 404.157606  |
| Density Number:           | 0   |
| Density Quantity:         | Not reported                                      |
| Waste Managed Off Site:   | Y   |
| State Only Waste Code 1:  | WT02  |
| State Only Waste Code 2:  | Not reported                                      |
| Report Managed On Site:   | 0   |
| KG Managed On Site:       | 0   |
| Generator Treatment Code: | Not reported                                      |
| Permit By Rule Code:      | Not reported                                      |
| WCDE Residence Code:      | Not reported                                      |
| WCDH Origin Code:         | 1   |
| WCDE On Site Code:        | Not reported                                      |
| WCDB Code:                | W219  |
| Description:              | Oils and antifreeze mixture                       |
| CORb Sequence Number:     | 137536  |
| Sequence Number:          | 2670079   |
| Mixed Radioactive Flag:   | False   |
| Designation Code:         | D   |
| Reported Quantity:        | 110   |
| Quantity Unit:            | GAL   |

Map ID  
Direction  
Distance  
Elevation

MAP FINDINGS

Site

Database(s)

EDR ID Number  
EPA ID Number

**PROGRESS RAIL SERVICES (Continued)**

**1000105883**

Kilograms Quantity: 374.220006  
Density Number: 7.5  
Density Quantity: PPG

Shipments Send:

CORB Waste Sequence Number: 137536  
Waste Sequence Number: 2670079  
Sequence Number: 1381783  
Shipment Date: 2012-02-03 00:00:00  
Manifest Document ID: 004447445FLE  
Reported Quantity: 110  
Unit of Measure: GAL  
Kilograms Quantity: 374.220006  
Receiving EPAID: WAD981769110

Waste Sequence Number: 2670055  
Sequence Number: 1381742  
Shipment Date: 2012-08-03 00:00:00  
Manifest Document ID: 004449532FLE  
Reported Quantity: 55  
Unit of Measure: GAL  
Kilograms Quantity: 187.110003  
Receiving EPAID: IDD073114654

Waste Sequence Number: 2670072  
Sequence Number: 1381760  
Shipment Date: 2012-10-08 00:00:00  
Manifest Document ID: 004445775FLE  
Reported Quantity: 424  
Unit of Measure: LB  
Kilograms Quantity: 192.326403  
Receiving EPAID: WAD981769110

Waste Sequence Number: 2670072  
Sequence Number: 1381759  
Shipment Date: 2012-08-03 00:00:00  
Manifest Document ID: 004449531FLE  
Reported Quantity: 467  
Unit of Measure: LB  
Kilograms Quantity: 211.831203  
Receiving EPAID: WAD981769110

Waste Sequence Number: 2670071  
Sequence Number: 1381756  
Shipment Date: 2012-06-28 00:00:00  
Manifest Document ID: 004449982FLE  
Reported Quantity: 14  
Unit of Measure: GAL  
Kilograms Quantity: 47.6280008  
Receiving EPAID: WAD981769110

Waste Sequence Number: 2670071  
Sequence Number: 1381757  
Shipment Date: 2012-08-03 00:00:00  
Manifest Document ID: 004449531FLE  
Reported Quantity: 47  
Unit of Measure: GAL



Map ID  
Direction  
Distance  
Elevation

MAP FINDINGS

Site

Database(s)

EDR ID Number  
EPA ID Number

**PROGRESS RAIL SERVICES (Continued)**

**1000105883**

|                               |                     |
|-------------------------------|---------------------|
| Kilograms Quantity:           | 159.894002          |
| Receiving EPAID:              | WAD981769110        |
| Waste Sequence Number:        | 2670071             |
| Sequence Number:              | 1381758             |
| Shipment Date:                | 2012-12-05 00:00:00 |
| Mainfest Document ID:         | 003455739FLE        |
| Reported Quantity:            | 140                 |
| Unit of Measure:              | GAL                 |
| Kilograms Quantity:           | 476.280008          |
| Receiving EPAID:              | WAD981769110        |
| Waste Sequence Number:        | 2670071             |
| Sequence Number:              | 1381755             |
| Shipment Date:                | 2012-05-22 00:00:00 |
| Mainfest Document ID:         | 004449666FLE        |
| Reported Quantity:            | 180                 |
| Unit of Measure:              | GAL                 |
| Kilograms Quantity:           | 612.360010          |
| Receiving EPAID:              | WAD981769110        |
| Waste Sequence Number:        | 2670078             |
| Sequence Number:              | 1381775             |
| Shipment Date:                | 2012-02-03 00:00:00 |
| Mainfest Document ID:         | 004447445FLE        |
| Reported Quantity:            | 138                 |
| Unit of Measure:              | GAL                 |
| Kilograms Quantity:           | 469.476008          |
| Receiving EPAID:              | WAD981769110        |
| Waste Sequence Number:        | 2670085             |
| Sequence Number:              | 1381798             |
| Shipment Date:                | 2012-02-03 00:00:00 |
| Mainfest Document ID:         | 004447445FLE        |
| Reported Quantity:            | 219                 |
| Unit of Measure:              | GAL                 |
| Kilograms Quantity:           | 745.038012          |
| Receiving EPAID:              | WAD981769110        |
| Waste Sequence Number:        | 2670046             |
| Sequence Number:              | 1381679             |
| Shipment Date:                | 2012-05-22 00:00:00 |
| Mainfest Document ID:         | 004449667FLE        |
| Reported Quantity:            | 90                  |
| Unit of Measure:              | LB                  |
| Kilograms Quantity:           | 40.8240007          |
| Receiving EPAID:              | IDD073114654        |
| Waste Stream Off Site Mgmt:   |                     |
| Waste CORB Sequence Number:   | 137536              |
| Waste Sequence Number:        | 2670079             |
| Sequence Number:              | 669652              |
| Received EPAID:               | WAD981769110        |
| Managed Quantity:             | 110                 |
| Kilogram Quantity:            | 374.220006          |
| Recycled Percentage:          | 0                   |
| Waste Management System Code: | H061                |

Map ID  
Direction  
Distance  
Elevation

MAP FINDINGS

Site

Database(s)

EDR ID Number  
EPA ID Number

**PROGRESS RAIL SERVICES (Continued)**

**1000105883**

|                               |              |
|-------------------------------|--------------|
| Waste Sequence Number:        | 2670055      |
| Sequence Number:              | 669638       |
| Received EPAID:               | IDD073114654 |
| Managed Quantity:             | 55           |
| Kilogram Quantity:            | 187.110003   |
| Recycled Percentage:          | Not reported |
| Waste Management System Code: | H132         |
| Waste Sequence Number:        | 2670072      |
| Sequence Number:              | 669641       |
| Received EPAID:               | WAD981769110 |
| Managed Quantity:             | 891          |
| Kilogram Quantity:            | 404.157606   |
| Recycled Percentage:          | 0            |
| Waste Management System Code: | H141         |
| Waste Sequence Number:        | 2670071      |
| Sequence Number:              | 669640       |
| Received EPAID:               | WAD981769110 |
| Managed Quantity:             | 381          |
| Kilogram Quantity:            | 1296.16202   |
| Recycled Percentage:          | 0            |
| Waste Management System Code: | H061         |
| Waste Sequence Number:        | 2670078      |
| Sequence Number:              | 669647       |
| Received EPAID:               | WAD981769110 |
| Managed Quantity:             | 138          |
| Kilogram Quantity:            | 469.476008   |
| Recycled Percentage:          | 0            |
| Waste Management System Code: | H061         |
| Waste Sequence Number:        | 2670085      |
| Sequence Number:              | 669656       |
| Received EPAID:               | WAD981769110 |
| Managed Quantity:             | 219          |
| Kilogram Quantity:            | 745.038012   |
| Recycled Percentage:          | 0            |
| Waste Management System Code: | H061         |
| Waste Sequence Number:        | 2670046      |
| Sequence Number:              | 669616       |
| Received EPAID:               | IDD073114654 |
| Managed Quantity:             | 90           |
| Kilogram Quantity:            | 40.8240007   |
| Recycled Percentage:          | Not reported |
| Waste Management System Code: | H132         |

Waste Stream Comments:

|                             |   |
|-----------------------------|---|
| CORB Waste Sequence Number: | 137536  |
| Comments:                   | A-7: Flushing out of locomotive engines during rebuild process A-8:<br>Antifreeze and oil mixture |
| Waste Sequence Number:      | 2670078   |
| Sequence Number:            | 1   |
| Comments:                   | A-7: Flushing out of locomotive engines during rebuild process A-8:<br>Antifreeze and oil mixture |

Map ID  
Direction  
Distance  
Elevation

MAP FINDINGS

Site

Database(s)

EDR ID Number  
EPA ID Number

**PROGRESS RAIL SERVICES (Continued)**

**1000105883**

Waste Sequence Number: 2670079  
Sequence Number: 1

Comments: A-7: Flushing out of locomotive engines during rebuild process A-8:  
Oil, diesel, antifreeze, water mixture

Waste Sequence Number: 2670085  
Sequence Number: 1

Waste Stream EPA Code:  
CORB Waste Sequence Number: 137536  
Waste Sequence Number: 2670046  
Sequence Number: 5941283  
WCDA Code: D001

Waste Sequence Number: 2670071  
Sequence Number: 5941085  
WCDA Code: D001

Waste Sequence Number: 2670071  
Sequence Number: 5941086  
WCDA Code: F003

Waste Sequence Number: 2670071  
Sequence Number: 5941087  
WCDA Code: F005

Waste Sequence Number: 2670085  
Sequence Number: 5941277  
WCDA Code: D009

Waste Sequence Number: 2670085  
Sequence Number: 5941278  
WCDA Code: D018

Waste Sequence Number: 2670055  
Sequence Number: 5941014  
WCDA Code: D007

Waste Sequence Number: 2670072  
Sequence Number: 5941297  
WCDA Code: D001

Waste Sequence Number: 2670072  
Sequence Number: 5941298  
WCDA Code: F003

Waste Sequence Number: 2670072  
Sequence Number: 5941299  
WCDA Code: F005

Waste Stream Source Code:  
CORB Waste Sequence Number: 137536  
Waste Sequence Number: 2670071  
Sequence Number: 1  
WCDD Code: G06

Map ID  
Direction  
Distance  
Elevation

MAP FINDINGS

Site

Database(s)

EDR ID Number  
EPA ID Number

**PROGRESS RAIL SERVICES (Continued)**

**1000105883**

Waste Sequence Number: 2670072  
Sequence Number: 1  
WCDD Code: G06

Waste Sequence Number: 2670046  
Sequence Number: 1  
WCDD Code: G11

Waste Sequence Number: 2670055  
Sequence Number: 1  
WCDD Code: G13

Waste Sequence Number: 2670078  
Sequence Number: 1  
WCDD Code: G09

Waste Sequence Number: 2670079  
Sequence Number: 1  
WCDD Code: G09

Waste Sequence Number: 2670085  
Sequence Number: 1  
WCDD Code: G09

Name: PROGRESS RAIL SERVICES  
Address: 4012 SR 509 S FRONTAGE RD  
City,State,Zip: TACOMA, WA 98421-3537  
Facility Address 2: Not reported  
Facility ID: 26693246  
EPA ID: WAD060033024  
NAICS: 333913  
State Waste Code Desc: Not reported  
Federal Waste Code Desc: Not reported  
Form Comm: Not reported  
Data Year: 2011  
Permit by Rule: False  
Mailing Address 2: Not reported  
Treatment by Generator: False  
Mixed Radioactive Waste: False  
Importer of Hazardous Waste: False  
Immediate Recycler: False  
Treatment/Storage/Disposal/Recycling Facility: False  
Generator of Dangerous Fuel Waste: False  
Generator Marketing to Burner: False  
Other Marketers (i.e., blender, distributor, etc.): False  
Utility Boiler Burner: False  
Industry Boiler Burner: False  
Industrial Furnace: False  
Smelter Defferal: False  
Universal Waste: Not reported  
Off-Specification: Not reported  
LN Address 2: Not reported  
Tax Reg #: 601214638  
Business Type: Rail related equipment  
Mail Name: Progress Rail Services  
Mailing Address: PO Box 1037

Map ID  
Direction  
Distance  
Elevation

MAP FINDINGS

Site

Database(s)

EDR ID Number  
EPA ID Number

**PROGRESS RAIL SERVICES (Continued)**

**1000105883**

|   |                         |
|---|-------------------------|
| Mailing City,State,Zip:                   | Albertville, AL 35950   |
| Legal Organization Name:                  | Progress Rail Services  |
| Legal Organization Type:                  | Private                 |
| Legal Contact:                            | Not reported            |
| Legal Address:                            | PO Box 1037             |
| Legal Address 2:                          | Not reported            |
| Legal City,State,Zip:                     | Albertville, AL 35950   |
| Legal Phone Number:                       | (256)505-6055           |
| Legal Effective Date:                     | 11/12/2009              |
| Land Organization Name:                   | Port of Tacoma          |
| Land Organization Type:                   | Municipal               |
| Land Contact:                             | Not reported            |
| Land Address:                             | PO BOX 1837             |
| Land City,State,Zip:                      | TACOMA, WA 98401-1837   |
| Land Phone Number:                        | (253)383-5841           |
| Operator Organization Name:               | Progress Rail Services  |
| Operator Organization Type:               | Private                 |
| Operator:                                 | Not reported            |
| Operator Address:                         | PO Box 1037             |
| Operator Address 2:                       | Not reported            |
| Operator City,State,Zip:                  | Albertville, AL 35950   |
| Operator Phone Number:                    | (256)505-6055           |
| Operator Effective Date:                  | 11/12/2009              |
| Site Contact:                             | Stephanie J Gregg       |
| Site Contact Address:                     | PO Box 1037             |
| Contact City,State,Zip:                   | Albertville, AL 35950   |
| Site Contact Phone Number:                | (310)982-0981           |
| Site Contact Email:                       | sgregg@progressrail.com |
| Gen Status Code:                          | MQG                     |
| Monthly Generation:                       | True                    |
| Batch Generation:                         | False                   |
| One Time Generation:                      | False                   |
| Transport Own Waste:                      | False                   |
| Tranports Other Waste:                    | False                   |
| Recycler Onsite:                          | False                   |
| Transfer Facility:                        | False                   |
| Other Exemption:                          | Not reported            |
| UW Battery Gen:                           | False                   |
| Used Oil Transporter:                     | False                   |
| Used Oil Transfer Facility:               | False                   |
| Used Oil Processor:                       | False                   |
| Used Oil Refiner:                         | False                   |
| Used Oil Fuel Marketer Directs Shipments: | False                   |
| Used Oil Fuel Marketer Meets Specs:       | False                   |
| Site Contact Address 2:                   | Not reported            |
| Waste Stream Generated:                   |                         |
| Waste Managed Off Site:                   | Y                       |
| State Only Waste Code 1:                  | Not reported            |
| State Only Waste Code 2:                  | Not reported            |
| Report Managed On Site:                   | 0                       |
| KG Managed On Site:                       | 0                       |
| Generator Treatment Code:                 | Not reported            |
| Permit By Rule Code:                      | Not reported            |
| WCDE Residence Code:                      | Not reported            |
| WCDH Origin Code:                         | 1                       |
| WCDE On Site Code:                        | Not reported            |
| WCDB Code:                                | W001                    |

Map ID  
Direction  
Distance  
Elevation

MAP FINDINGS

Site

Database(s)

EDR ID Number  
EPA ID Number

**PROGRESS RAIL SERVICES (Continued)**

**1000105883**

Description: Loosepack Paint Related Material  
CORb Sequence Number: 131761  
Sequence Number: 2645039  
Mixed Radioactive Flag: False  
Designation Code: D  
Reported Quantity: 151  
Quantity Unit: LB  
Kilograms Quantity: 68.4936011  
Density Number: 0  
Density Quantity: Not reported

Waste Managed Off Site: Y  
State Only Waste Code 1: WSC2  
State Only Waste Code 2: WT02  
Report Managed On Site: 0  
KG Managed On Site: 0  
Generator Treatment Code: Not reported  
Permit By Rule Code: Not reported  
WCDE Residence Code: Not reported  
WCDH Origin Code: 1  
WCDE On Site Code: Not reported  
WCDB Code: W001  
Description: DR112  
CORb Sequence Number: 131761  
Sequence Number: 2645040  
Mixed Radioactive Flag: False  
Designation Code: D  
Reported Quantity: 200  
Quantity Unit: LB  
Kilograms Quantity: 90.7200015  
Density Number: 0  
Density Quantity: Not reported

Waste Managed Off Site: Y  
State Only Waste Code 1: Not reported  
State Only Waste Code 2: Not reported  
Report Managed On Site: 0  
KG Managed On Site: 0  
Generator Treatment Code: Not reported  
Permit By Rule Code: Not reported  
WCDE Residence Code: Not reported  
WCDH Origin Code: 1  
WCDE On Site Code: Not reported  
WCDB Code: W001  
Description: Lab Pack See Inventory Sheet  
CORb Sequence Number: 131761  
Sequence Number: 2645056  
Mixed Radioactive Flag: False  
Designation Code: D  
Reported Quantity: 21  
Quantity Unit: GAL  
Kilograms Quantity: 71.4420012  
Density Number: 7.5  
Density Quantity: PPG

Waste Managed Off Site: Y  
State Only Waste Code 1: Not reported

Map ID  
Direction  
Distance  
Elevation

MAP FINDINGS

Site

Database(s)

EDR ID Number  
EPA ID Number

**PROGRESS RAIL SERVICES (Continued)**

**1000105883**

|                           |   |
|---------------------------|---|
| State Only Waste Code 2:  | Not reported                              |
| Report Managed On Site:   | 0   |
| KG Managed On Site:       | 0   |
| Generator Treatment Code: | Not reported                              |
| Permit By Rule Code:      | Not reported                              |
| WCDE Residence Code:      | Not reported                              |
| WCDH Origin Code:         | 1   |
| WCDE On Site Code:        | Not reported                              |
| WCDB Code:                | W001                                      |
| Description:              | Corrosive Acid Lab Pack                   |
| CORb Sequence Number:     | 131761                                    |
| Sequence Number:          | 2645057                                   |
| Mixed Radioactive Flag:   | False                                     |
| Designation Code:         | D   |
| Reported Quantity:        | 20  |
| Quantity Unit:            | LB  |
| Kilograms Quantity:       | 9.07200015                                |
| Density Number:           | 0   |
| Density Quantity:         | Not reported                              |
| Waste Managed Off Site:   | Y   |
| State Only Waste Code 1:  | Not reported                              |
| State Only Waste Code 2:  | Not reported                              |
| Report Managed On Site:   | 0   |
| KG Managed On Site:       | 0   |
| Generator Treatment Code: | Not reported                              |
| Permit By Rule Code:      | Not reported                              |
| WCDE Residence Code:      | Not reported                              |
| WCDH Origin Code:         | 1   |
| WCDE On Site Code:        | Not reported                              |
| WCDB Code:                | W209                                      |
| Description:              | Waste Paints and Solvents from Paint Shop |
| CORb Sequence Number:     | 131761                                    |
| Sequence Number:          | 2645033                                   |
| Mixed Radioactive Flag:   | False                                     |
| Designation Code:         | D   |
| Reported Quantity:        | 1422                                      |
| Quantity Unit:            | LB  |
| Kilograms Quantity:       | 645.019211                                |
| Density Number:           | 0   |
| Density Quantity:         | Not reported                              |
| Waste Managed Off Site:   | Y   |
| State Only Waste Code 1:  | Not reported                              |
| State Only Waste Code 2:  | Not reported                              |
| Report Managed On Site:   | 0   |
| KG Managed On Site:       | 0   |
| Generator Treatment Code: | Not reported                              |
| Permit By Rule Code:      | Not reported                              |
| WCDE Residence Code:      | Not reported                              |
| WCDH Origin Code:         | 1   |
| WCDE On Site Code:        | Not reported                              |
| WCDB Code:                | W209                                      |
| Description:              | Tectyl                                    |
| CORb Sequence Number:     | 131761                                    |
| Sequence Number:          | 2645035                                   |
| Mixed Radioactive Flag:   | False                                     |

Map ID  
Direction  
Distance  
Elevation

MAP FINDINGS

Site

Database(s)

EDR ID Number  
EPA ID Number

**PROGRESS RAIL SERVICES (Continued)**

**1000105883**

|                             |   |
|-----------------------------|---|
| Designation Code:           | D   |
| Reported Quantity:          | 270   |
| Quantity Unit:              | LB  |
| Kilograms Quantity:         | 122.472002  |
| Density Number:             | 0   |
| Density Quantity:           | Not reported                                      |
| Waste Managed Off Site:     | Y   |
| State Only Waste Code 1:    | Not reported                                      |
| State Only Waste Code 2:    | Not reported                                      |
| Report Managed On Site:     | 0   |
| KG Managed On Site:         | 0   |
| Generator Treatment Code:   | Not reported                                      |
| Permit By Rule Code:        | Not reported                                      |
| WCDE Residence Code:        | Not reported                                      |
| WCDH Origin Code:           | 1   |
| WCDE On Site Code:          | Not reported                                      |
| WCDB Code:                  | W002  |
| Description:                | Rags, towels contaminated with paint and thinners |
| CORb Sequence Number:       | 131761  |
| Sequence Number:            | 2643064   |
| Mixed Radioactive Flag:     | False   |
| Designation Code:           | D   |
| Reported Quantity:          | 92  |
| Quantity Unit:              | LB  |
| Kilograms Quantity:         | 41.7312007  |
| Density Number:             | 0   |
| Density Quantity:           | Not reported                                      |
| Waste Managed Off Site:     | Y   |
| State Only Waste Code 1:    | WSC2  |
| State Only Waste Code 2:    | WT02  |
| Report Managed On Site:     | 0   |
| KG Managed On Site:         | 0   |
| Generator Treatment Code:   | Not reported                                      |
| Permit By Rule Code:        | Not reported                                      |
| WCDE Residence Code:        | Not reported                                      |
| WCDH Origin Code:           | 1   |
| WCDE On Site Code:          | Not reported                                      |
| WCDB Code:                  | W001  |
| Description:                | A C 20 NF   |
| CORb Sequence Number:       | 131761  |
| Sequence Number:            | 2645041   |
| Mixed Radioactive Flag:     | False   |
| Designation Code:           | D   |
| Reported Quantity:          | 500   |
| Quantity Unit:              | LB  |
| Kilograms Quantity:         | 226.800003  |
| Density Number:             | 0   |
| Density Quantity:           | Not reported                                      |
| Shipments Sent:             |   |
| CORB Waste Sequence Number: | 131761  |
| Waste Sequence Number:      | 2645033   |
| Sequence Number:            | 1299008   |
| Shipment Date:              | 2011-09-16 00:00:00                               |
| Mainfest Document ID:       | 4448936FLE  |



Map ID  
Direction  
Distance  
Elevation

MAP FINDINGS

Site

Database(s)

EDR ID Number  
EPA ID Number

**PROGRESS RAIL SERVICES (Continued)**

**1000105883**

|                        |                     |
|------------------------|---------------------|
| Reported Quantity:     | 1422                |
| Unit of Measure:       | LB                  |
| Kilograms Quantity:    | 645.019211          |
| Receiving EPAID:       | WAD981769110        |
| Waste Sequence Number: | 2645035             |
| Sequence Number:       | 1299025             |
| Shipment Date:         | 2011-10-19 00:00:00 |
| Mainfest Document ID:  | 4391209FLE          |
| Reported Quantity:     | 270                 |
| Unit of Measure:       | LB                  |
| Kilograms Quantity:    | 122.472002          |
| Receiving EPAID:       | WAD981769110        |
| Waste Sequence Number: | 2645056             |
| Sequence Number:       | 1299046             |
| Shipment Date:         | 2011-10-19 00:00:00 |
| Mainfest Document ID:  | 4391208FLE          |
| Reported Quantity:     | 21                  |
| Unit of Measure:       | GAL                 |
| Kilograms Quantity:    | 71.4420012          |
| Receiving EPAID:       | WAD991281767        |
| Waste Sequence Number: | 2645039             |
| Sequence Number:       | 1299027             |
| Shipment Date:         | 2011-10-19 00:00:00 |
| Mainfest Document ID:  | 4391209FLE          |
| Reported Quantity:     | 151                 |
| Unit of Measure:       | LB                  |
| Kilograms Quantity:    | 68.4936011          |
| Receiving EPAID:       | WAD981769110        |
| Waste Sequence Number: | 2645040             |
| Sequence Number:       | 1299032             |
| Shipment Date:         | 2011-10-19 00:00:00 |
| Mainfest Document ID:  | 4391208             |
| Reported Quantity:     | 200                 |
| Unit of Measure:       | LB                  |
| Kilograms Quantity:    | 90.7200015          |
| Receiving EPAID:       | WAD991281767        |
| Waste Sequence Number: | 2645057             |
| Sequence Number:       | 1298969             |
| Shipment Date:         | 2011-10-19 00:00:00 |
| Mainfest Document ID:  | 4391208FLE          |
| Reported Quantity:     | 20                  |
| Unit of Measure:       | LB                  |
| Kilograms Quantity:    | 9.07200015          |
| Receiving EPAID:       | WAD991281767        |
| Waste Sequence Number: | 2643064             |
| Sequence Number:       | 1295802             |
| Shipment Date:         | 2011-08-26 00:00:00 |
| Mainfest Document ID:  | 004448820FLE        |
| Reported Quantity:     | 92                  |
| Unit of Measure:       | LB                  |
| Kilograms Quantity:    | 41.7312007          |

Map ID  
Direction  
Distance  
Elevation

MAP FINDINGS

Site

Database(s)

EDR ID Number  
EPA ID Number

**PROGRESS RAIL SERVICES (Continued)**

**1000105883**

Receiving EPAID: WAD981769110  
  
Waste Sequence Number: 2645041  
Sequence Number: 1299036  
Shipment Date: 2011-10-19 00:00:00  
Manifest Document ID: 4391208  
Reported Quantity: 500  
Unit of Measure: LB  
Kilograms Quantity: 226.800003  
Receiving EPAID: WAD991281767

Waste Stream Off Site Mgmt:  
Waste CORB Sequence Number: 131761  
Waste Sequence Number: 2643064  
Sequence Number: 639081  
Received EPAID: WAD981769110  
Managed Quantity: 92  
Kilogram Quantity: 41.7312007  
Recycled Percentage: Not reported  
Waste Management System Code: H141

Waste Sequence Number: 2645041  
Sequence Number: 641670  
Received EPAID: WAD991281767  
Managed Quantity: 500  
Kilogram Quantity: 226.800003  
Recycled Percentage: 0  
Waste Management System Code: H132

Waste Sequence Number: 2645033  
Sequence Number: 641646  
Received EPAID: WAD981769110  
Managed Quantity: 1422  
Kilogram Quantity: 645.019211  
Recycled Percentage: Not reported  
Waste Management System Code: H061

Waste Sequence Number: 2645035  
Sequence Number: 641651  
Received EPAID: WAD981769110  
Managed Quantity: 270  
Kilogram Quantity: 122.472002  
Recycled Percentage: 0  
Waste Management System Code: H061

Waste Sequence Number: 2645056  
Sequence Number: 641677  
Received EPAID: WAD991281767  
Managed Quantity: 21  
Kilogram Quantity: 71.4420012  
Recycled Percentage: 0  
Waste Management System Code: H141

Waste Sequence Number: 2645039  
Sequence Number: 641658  
Received EPAID: WAD981769110  
Managed Quantity: 151

Map ID  
Direction  
Distance  
Elevation

MAP FINDINGS

Site

Database(s)

EDR ID Number  
EPA ID Number

**PROGRESS RAIL SERVICES (Continued)**

**1000105883**

Kilogram Quantity: 68.4936011  
Recycled Percentage: 0  
Waste Management System Code: H141

Waste Sequence Number: 2645040  
Sequence Number: 641664  
Received EPAID: WAD991281767  
Managed Quantity: 200  
Kilogram Quantity: 90.7200015  
Recycled Percentage: 0  
Waste Management System Code: H132

Waste Sequence Number: 2645057  
Sequence Number: 641625  
Received EPAID: WAD991281767  
Managed Quantity: 20  
Kilogram Quantity: 9.07200015  
Recycled Percentage: 0  
Waste Management System Code: H141

Waste Stream Comments:

CORB Waste Sequence Number: 131761  
Comments: A-2: Sodium Hydroxide, solid, mixture  
Waste Sequence Number: 2645040  
Sequence Number: 1

Comments: A-2: Tetrasodium pyrophosphate, sodium metilicate  
Waste Sequence Number: 2645041  
Sequence Number: 1

Comments: A-2: Waste tetrachloroethylene  
Waste Sequence Number: 2645056  
Sequence Number: 1

Comments: A-2: Hydrochloric Acid  
Waste Sequence Number: 2645057  
Sequence Number: 1

Waste Stream EPA Code:

CORB Waste Sequence Number: 131761  
Waste Sequence Number: 2645039  
Sequence Number: 5786087  
WCDA Code: D001

Waste Sequence Number: 2645039  
Sequence Number: 5786088  
WCDA Code: D035

Waste Sequence Number: 2645056  
Sequence Number: 5786316  
WCDA Code: D039

Waste Sequence Number: 2645056  
Sequence Number: 5786317  
WCDA Code: U210

Map ID  
Direction  
Distance  
Elevation

MAP FINDINGS

Site

Database(s)

EDR ID Number  
EPA ID Number

**PROGRESS RAIL SERVICES (Continued)**

**1000105883**

Waste Sequence Number: 2645057  
Sequence Number: 5786355  
WCDA Code: D002

Waste Sequence Number: 2643064  
Sequence Number: 5785960  
WCDA Code: D001

Waste Sequence Number: 2643064  
Sequence Number: 5785961  
WCDA Code: F003

Waste Sequence Number: 2643064  
Sequence Number: 5785962  
WCDA Code: F005

Waste Sequence Number: 2645033  
Sequence Number: 5785996  
WCDA Code: D001

Waste Sequence Number: 2645033  
Sequence Number: 5785997  
WCDA Code: F003

Waste Sequence Number: 2645033  
Sequence Number: 5785998  
WCDA Code: F005

Name: PROGRESS RAIL SERVICES  
Address: 4012 SR 509 S FRONTAGE RD  
City,State,Zip: TACOMA, WA 98421-3537  
Facility Address 2: Not reported  
Facility ID: 26693246  
EPA ID: WAD060033024  
NAICS: 333913  
State Waste Code Desc: WP03  
Federal Waste Code Desc: Not reported  
Form Comm: Not reported  
Data Year: 2010  
Permit by Rule: False  
Mailing Address 2: Not reported  
Treatment by Generator: False  
Mixed Radioactive Waste: False  
Importer of Hazardous Waste: False  
Immediate Recycler: False  
Treatment/Storage/Disposal/Recycling Facility: False  
Generator of Dangerous Fuel Waste: False  
Generator Marketing to Burner: False  
Other Marketers (i.e., blender, distributor, etc.): False  
Utility Boiler Burner: False  
Industry Boiler Burner: False  
Industrial Furnace: False  
Smelter Defferal: False  
Universal Waste: Lamps - Generate  
Off-Specification: Not reported  
LN Address 2: Not reported

Map ID  
Direction  
Distance  
Elevation

MAP FINDINGS

Site

Database(s)

EDR ID Number  
EPA ID Number

**PROGRESS RAIL SERVICES (Continued)**

**1000105883**

|   |                        |
|---|------------------------|
| Tax Reg #:                                | 601214638              |
| Business Type:                            | Rail related equipment |
| Mail Name:                                | Progress Rail Services |
| Mailing Address:                          | PO Box 1037            |
| Mailing City,State,Zip:                   | Albertville, AL 35950  |
| Legal Organization Name:                  | Progress Rail Services |
| Legal Organization Type:                  | Private                |
| Legal Contact:                            | Not reported           |
| Legal Address:                            | PO Box 1037            |
| Legal Address 2:                          | Not reported           |
| Legal City,State,Zip:                     | Albertville, AL 35950  |
| Legal Phone Number:                       | (256)505-6055          |
| Legal Effective Date:                     | 11/12/2009             |
| Land Organization Name:                   | Port of Tacoma         |
| Land Organization Type:                   | Municipal              |
| Land Contact:                             | Not reported           |
| Land Address:                             | PO BOX 1837            |
| Land City,State,Zip:                      | TACOMA, WA 98401-1837  |
| Land Phone Number:                        | (253)383-5841          |
| Operator Organization Name:               | Progress Rail Services |
| Operator Organization Type:               | Private                |
| Operator:                                 | Not reported           |
| Operator Address:                         | PO Box 1037            |
| Operator Address 2:                       | Not reported           |
| Operator City,State,Zip:                  | Albertville, AL 35950  |
| Operator Phone Number:                    | (256)505-6055          |
| Operator Effective Date:                  | 11/12/2009             |
| Site Contact:                             | Mark Hall              |
| Site Contact Address:                     | PO Box 1037            |
| Contact City,State,Zip:                   | Albertville, AL 35950  |
| Site Contact Phone Number:                | (256)505-6055          |
| Site Contact Email:                       | mhall@progressrail.com |
| Gen Status Code:                          | SQG                    |
| Monthly Generation:                       | True                   |
| Batch Generation:                         | False                  |
| One Time Generation:                      | False                  |
| Transport Own Waste:                      | False                  |
| Tranports Other Waste:                    | False                  |
| Recycler Onsite:                          | False                  |
| Transfer Facility:                        | False                  |
| Other Exemption:                          | Not reported           |
| UW Battery Gen:                           | True                   |
| Used Oil Transporter:                     | False                  |
| Used Oil Transfer Facility:               | False                  |
| Used Oil Processor:                       | False                  |
| Used Oil Refiner:                         | False                  |
| Used Oil Fuel Marketer Directs Shipments: | False                  |
| Used Oil Fuel Marketer Meets Specs:       | False                  |
| Site Contact Address 2:                   | Not reported           |
| Waste Stream Generated:                   |                        |
| Waste Managed Off Site:                   | Y                      |
| State Only Waste Code 1:                  | Not reported           |
| State Only Waste Code 2:                  | Not reported           |
| Report Managed On Site:                   | 0                      |
| KG Managed On Site:                       | 0                      |
| Generator Treatment Code:                 | Not reported           |
| Permit By Rule Code:                      | Not reported           |

Map ID  
Direction  
Distance  
Elevation

MAP FINDINGS

Site

Database(s)

EDR ID Number  
EPA ID Number

**PROGRESS RAIL SERVICES (Continued)**

**1000105883**

|                           |                            |
|---------------------------|----------------------------|
| WCDE Residence Code:      | Not reported               |
| WCDH Origin Code:         | 1                          |
| WCDE On Site Code:        | Not reported               |
| WCDB Code:                | W119                       |
| Description:              | Corrosive Labpack          |
| CORb Sequence Number:     | 128770                     |
| Sequence Number:          | 2499730                    |
| Mixed Radioactive Flag:   | False                      |
| Designation Code:         | D                          |
| Reported Quantity:        | 150                        |
| Quantity Unit:            | LB                         |
| Kilograms Quantity:       | 68.040001170288022         |
| Density Number:           | 0                          |
| Density Quantity:         | Not reported               |
| Waste Managed Off Site:   | Y                          |
| State Only Waste Code 1:  | Not reported               |
| State Only Waste Code 2:  | Not reported               |
| Report Managed On Site:   | 0                          |
| KG Managed On Site:       | 0                          |
| Generator Treatment Code: | Not reported               |
| Permit By Rule Code:      | Not reported               |
| WCDE Residence Code:      | Not reported               |
| WCDH Origin Code:         | 1                          |
| WCDE On Site Code:        | Not reported               |
| WCDB Code:                | W001                       |
| Description:              | Flammable Liquid Loosepack |
| CORb Sequence Number:     | 128770                     |
| Sequence Number:          | 2499766                    |
| Mixed Radioactive Flag:   | False                      |
| Designation Code:         | D                          |
| Reported Quantity:        | 506                        |
| Quantity Unit:            | LB                         |
| Kilograms Quantity:       | 229.52160394777161         |
| Density Number:           | 0                          |
| Density Quantity:         | Not reported               |
| Waste Managed Off Site:   | Y                          |
| State Only Waste Code 1:  | WT02                       |
| State Only Waste Code 2:  | Not reported               |
| Report Managed On Site:   | 0                          |
| KG Managed On Site:       | 0                          |
| Generator Treatment Code: | Not reported               |
| Permit By Rule Code:      | Not reported               |
| WCDE Residence Code:      | Not reported               |
| WCDH Origin Code:         | 1                          |
| WCDE On Site Code:        | Not reported               |
| WCDB Code:                | W001                       |
| Description:              | Non-RCRA Labpack           |
| CORb Sequence Number:     | 128770                     |
| Sequence Number:          | 2499759                    |
| Mixed Radioactive Flag:   | False                      |
| Designation Code:         | D                          |
| Reported Quantity:        | 60                         |
| Quantity Unit:            | LB                         |
| Kilograms Quantity:       | 27.216000468115208         |
| Density Number:           | 0                          |

Map ID  
Direction  
Distance  
Elevation

MAP FINDINGS

Site

Database(s)

EDR ID Number  
EPA ID Number

**PROGRESS RAIL SERVICES (Continued)**

**1000105883**

Density Quantity: Not reported

Shipments Sent:

CORB Waste Sequence Number: 128770  
Waste Sequence Number: 2499730  
Sequence Number: 1165904  
Shipment Date: 4/12/2010  
Manifest Document ID: 002267251FLE  
Reported Quantity: 150  
Unit of Measure: LB  
Kilograms Quantity: 68.040001170288  
Receiving EPAID: IDD073114654

Waste Sequence Number: 2499766  
Sequence Number: 1165915  
Shipment Date: 4/12/2010  
Manifest Document ID: 002267250FLE  
Reported Quantity: 506  
Unit of Measure: LB  
Kilograms Quantity: 229.521603947772  
Receiving EPAID: WAD981769110

Waste Sequence Number: 2499759  
Sequence Number: 1165912  
Shipment Date: 4/12/2010  
Manifest Document ID: 002267251FLE  
Reported Quantity: 60  
Unit of Measure: LB  
Kilograms Quantity: 27.2160004681152  
Receiving EPAID: IDD073114654

Waste Stream Off Site Mgmt:

Waste CORB Sequence Number: 128770  
Waste Sequence Number: 2499730  
Sequence Number: 593505  
Received EPAID: IDD073114654  
Managed Quantity: 150  
Kilogram Quantity: 68.040001170288022  
Recycled Percentage: 0  
Waste Management System Code: H132

Waste Sequence Number: 2499759  
Sequence Number: 593513  
Received EPAID: IDD073114654  
Managed Quantity: 60  
Kilogram Quantity: 27.216000468115208  
Recycled Percentage: 0  
Waste Management System Code: H132

Waste Sequence Number: 2499766  
Sequence Number: 593518  
Received EPAID: WAD981769110  
Managed Quantity: 506  
Kilogram Quantity: 229.52160394777161  
Recycled Percentage: 0  
Waste Management System Code: H141

Map ID  
Direction  
Distance  
Elevation

MAP FINDINGS

Site

Database(s)

EDR ID Number  
EPA ID Number

**PROGRESS RAIL SERVICES (Continued)**

**1000105883**

Waste Stream Comments:

CORB Waste Sequence Number: 128770  
Comments: A-7 Detail - Non-RCRA Labpack Dangerous Waste only  
Waste Sequence Number: 2499759  
Sequence Number: 1

Comments: A-7 & A-8 Detail - Waste corrosive liquid  
Waste Sequence Number: 2499730  
Sequence Number: 1

Comments: A-7 Detail - Waste Flammable Liquids  
Waste Sequence Number: 2499766  
Sequence Number: 1

Waste Stream EPA Code:

CORB Waste Sequence Number: 128770  
Waste Sequence Number: 2499730  
Sequence Number: 5459343  
WCDA Code: D002

Waste Sequence Number: 2499766  
Sequence Number: 5459403  
WCDA Code: D001

Waste Sequence Number: 2499766  
Sequence Number: 5459404  
WCDA Code: D035

Waste Stream Source Code:

CORB Waste Sequence Number: 128770  
Waste Sequence Number: 2499730  
Sequence Number: 1  
WCDD Code: G09

Waste Sequence Number: 2499759  
Sequence Number: 1  
WCDD Code: G19

Waste Sequence Number: 2499766  
Sequence Number: 1  
WCDD Code: G09

Name: COAST ENGINE & EQUIPMENT CORP  
Address: 4012 SR 509 S FRONTAGE RD  
City,State,Zip: TACOMA, WA 98421-3537  
Facility Address 2: Not reported  
Facility ID: 26693246  
EPA ID: WAD060033024  
NAICS: 333913  
State Waste Code Desc: Not reported  
Federal Waste Code Desc: Not reported  
Form Comm: Not reported  
Data Year: 2009  
Permit by Rule: False  
Mailing Address 2: Not reported



Map ID  
Direction  
Distance  
Elevation

MAP FINDINGS

Site

Database(s)

EDR ID Number  
EPA ID Number

**PROGRESS RAIL SERVICES (Continued)**

**1000105883**

|   |                               |
|---|-------------------------------|
| Treatment by Generator:                             | False                         |
| Mixed Radioactive Waste:                            | False                         |
| Importer of Hazardous Waste:                        | False                         |
| Immediate Recycler:                                 | False                         |
| Treatment/Storage/Disposal/Recycling Facility:      | False                         |
| Generator of Dangerous Fuel Waste:                  | False                         |
| Generator Marketing to Burner:                      | False                         |
| Other Marketers (i.e., blender, distributor, etc.): | False                         |
| Utility Boiler Burner:                              | False                         |
| Industry Boiler Burner:                             | False                         |
| Industrial Furnace:                                 | False                         |
| Smelter Defferal:                                   | False                         |
| Universal Waste:                                    | Not reported                  |
| Off-Specification:                                  | Not reported                  |
| LN Address 2:                                       | Not reported                  |
| Tax Reg #:  | 601214638                     |
| Business Type:                                      | Rail related equipment        |
| Mail Name:  | Coast Engine & Equipment Corp |
| Mailing Address:                                    | 4012 SR 509 S Frontage Rd     |
| Mailing City,State,Zip:                             | TACOMA, WA 98421              |
| Legal Organization Name:                            | Coast Engine & Equipment Corp |
| Legal Organization Type:                            | Private                       |
| Legal Contact:                                      | Not reported                  |
| Legal Address:                                      | 4012 SR 509 S Frontage Rd     |
| Legal Address 2:                                    | Not reported                  |
| Legal City,State,Zip:                               | TACOMA, WA 98421              |
| Legal Phone Number:                                 | (253)922-5955                 |
| Legal Effective Date:                               | 08/29/1996                    |
| Land Organization Name:                             | Tacoma Port                   |
| Land Organization Type:                             | Municipal                     |
| Land Contact:                                       | Not reported                  |
| Land Address:                                       | PO BOX 1837                   |
| Land City,State,Zip:                                | TACOMA, WA 98401-1837         |
| Land Phone Number:                                  | (253)383-5841                 |
| Operator Organization Name:                         | Coast Engine & Equipment Corp |
| Operator Organization Type:                         | Private                       |
| Operator:   | Dave Swanson                  |
| Operator Address:                                   | 4012 SR 509 S. Frontage Rd.   |
| Operator Address 2:                                 | Not reported                  |
| Operator City,State,Zip:                            | TACOMA, WA 98421-3537         |
| Operator Phone Number:                              | (253)922-5955                 |
| Operator Effective Date:                            | 01/01/1997                    |
| Site Contact:                                       | Greg Seifert                  |
| Site Contact Address:                               | 4012 SR 509 S FRONTAGE RD     |
| Contact City,State,Zip:                             | TACOMA, WA 98421              |
| Site Contact Phone Number:                          | 253922-5955                   |
| Site Contact Email:                                 | gseifert@ceeco.com            |
| Gen Status Code:                                    | LQG                           |
| Monthly Generation:                                 | False                         |
| Batch Generation:                                   | True                          |
| One Time Generation:                                | False                         |
| Transport Own Waste:                                | False                         |
| Tranports Other Waste:                              | False                         |
| Recycler Onsite:                                    | False                         |
| Transfer Facility:                                  | False                         |
| Other Exemption:                                    | Not reported                  |
| UW Battery Gen:                                     | False                         |

Map ID  
Direction  
Distance  
Elevation

MAP FINDINGS

Site

Database(s)

EDR ID Number  
EPA ID Number

**PROGRESS RAIL SERVICES (Continued)**

**1000105883**

Used Oil Transporter: False  
Used Oil Transfer Facility: False  
Used Oil Processor: False  
Used Oil Refiner: False  
Used Oil Fuel Marketer Directs Shipments: False  
Used Oil Fuel Marketer Meets Specs: False  
Site Contact Address 2: Not reported

Waste Stream Generated:

Waste Managed Off Site: Y  
State Only Waste Code 1: Not reported  
State Only Waste Code 2: Not reported  
Report Managed On Site: 0  
KG Managed On Site: 0  
Generator Treatment Code: Not reported  
Permit By Rule Code: Not reported  
WCDE Residence Code: Not reported  
WCDH Origin Code: 1  
WCDE On Site Code: Not reported  
WCDB Code: W211  
Description: STILLBOTTOMS FROM SPENT PARTS WASHER SOLVENT  
CORb Sequence Number: 119478  
Sequence Number: 2006981  
Mixed Radioactive Flag: False  
Designation Code: D  
Reported Quantity: 254  
Quantity Unit: GAL  
Kilograms Quantity: 864.10801486265791  
Density Number: 7.5  
Density Quantity: PPG

Waste Managed Off Site: Y  
State Only Waste Code 1: Not reported  
State Only Waste Code 2: Not reported  
Report Managed On Site: 0  
KG Managed On Site: 0  
Generator Treatment Code: Not reported  
Permit By Rule Code: Not reported  
WCDE Residence Code: Not reported  
WCDH Origin Code: 2  
WCDE On Site Code: Not reported  
WCDB Code: W209  
Description: LOOSEPACK PAINTS  
CORb Sequence Number: 119478  
Sequence Number: 2006983  
Mixed Radioactive Flag: False  
Designation Code: D  
Reported Quantity: 9998  
Quantity Unit: LB  
Kilograms Quantity: 4535.0928780035974  
Density Number: 0  
Density Quantity: Not reported

Waste Managed Off Site: Y  
State Only Waste Code 1: Not reported  
State Only Waste Code 2: Not reported  
Report Managed On Site: 0  
KG Managed On Site: 0

Map ID  
Direction  
Distance  
Elevation

MAP FINDINGS

Site

Database(s)

EDR ID Number  
EPA ID Number

**PROGRESS RAIL SERVICES (Continued)**

**1000105883**

|                           |                                       |
|---------------------------|---------------------------------------|
| Generator Treatment Code: | Not reported                          |
| Permit By Rule Code:      | Not reported                          |
| WCDE Residence Code:      | Not reported                          |
| WCDH Origin Code:         | 1                                     |
| WCDE On Site Code:        | Not reported                          |
| WCDB Code:                | W211                                  |
| Description:              | MINERAL SPIRITS W/SLUDGE              |
| CORb Sequence Number:     | 119478                                |
| Sequence Number:          | 2006979                               |
| Mixed Radioactive Flag:   | False                                 |
| Designation Code:         | D                                     |
| Reported Quantity:        | 883                                   |
| Quantity Unit:            | LB                                    |
| Kilograms Quantity:       | 400.52880688909551                    |
| Density Number:           | 0                                     |
| Density Quantity:         | Not reported                          |
| Waste Managed Off Site:   | Y                                     |
| State Only Waste Code 1:  | Not reported                          |
| State Only Waste Code 2:  | Not reported                          |
| Report Managed On Site:   | 0                                     |
| KG Managed On Site:       | 0                                     |
| Generator Treatment Code: | Not reported                          |
| Permit By Rule Code:      | Not reported                          |
| WCDE Residence Code:      | Not reported                          |
| WCDH Origin Code:         | 1                                     |
| WCDE On Site Code:        | Not reported                          |
| WCDB Code:                | W209                                  |
| Description:              | WASTE PAINTS, SOLVENTS & STILLBOTTOMS |
| CORb Sequence Number:     | 119478                                |
| Sequence Number:          | 2006978                               |
| Mixed Radioactive Flag:   | False                                 |
| Designation Code:         | D                                     |
| Reported Quantity:        | 3766                                  |
| Quantity Unit:            | LB                                    |
| Kilograms Quantity:       | 1708.2576293820314                    |
| Density Number:           | 0                                     |
| Density Quantity:         | Not reported                          |
| Waste Managed Off Site:   | Y                                     |
| State Only Waste Code 1:  | Not reported                          |
| State Only Waste Code 2:  | Not reported                          |
| Report Managed On Site:   | 0                                     |
| KG Managed On Site:       | 0                                     |
| Generator Treatment Code: | Not reported                          |
| Permit By Rule Code:      | Not reported                          |
| WCDE Residence Code:      | Not reported                          |
| WCDH Origin Code:         | 2                                     |
| WCDE On Site Code:        | Not reported                          |
| WCDB Code:                | W001                                  |
| Description:              | LABPACK CORROSIVE LIQUID              |
| CORb Sequence Number:     | 119478                                |
| Sequence Number:          | 2006976                               |
| Mixed Radioactive Flag:   | False                                 |
| Designation Code:         | D                                     |
| Reported Quantity:        | 15                                    |
| Quantity Unit:            | LB                                    |

Map ID  
Direction  
Distance  
Elevation

MAP FINDINGS

Site

Database(s)

EDR ID Number  
EPA ID Number

**PROGRESS RAIL SERVICES (Continued)**

**1000105883**

|                           |                                       |
|---------------------------|---------------------------------------|
| Kilograms Quantity:       | 6.804000117028802                     |
| Density Number:           | 0                                     |
| Density Quantity:         | Not reported                          |
| Waste Managed Off Site:   | Y                                     |
| State Only Waste Code 1:  | Not reported                          |
| State Only Waste Code 2:  | Not reported                          |
| Report Managed On Site:   | 0                                     |
| KG Managed On Site:       | 0                                     |
| Generator Treatment Code: | Not reported                          |
| Permit By Rule Code:      | Not reported                          |
| WCDE Residence Code:      | Not reported                          |
| WCDH Origin Code:         | 1                                     |
| WCDE On Site Code:        | Not reported                          |
| WCDB Code:                | W002                                  |
| Description:              | ENGINE COMPARTMENT OILY SLUDGE/DEBRIS |
| CORb Sequence Number:     | 119478                                |
| Sequence Number:          | 2006973                               |
| Mixed Radioactive Flag:   | False                                 |
| Designation Code:         | D                                     |
| Reported Quantity:        | 3485                                  |
| Quantity Unit:            | LB                                    |
| Kilograms Quantity:       | 1580.7960271896918                    |
| Density Number:           | 0                                     |
| Density Quantity:         | Not reported                          |
| Waste Managed Off Site:   | Y                                     |
| State Only Waste Code 1:  | Not reported                          |
| State Only Waste Code 2:  | Not reported                          |
| Report Managed On Site:   | 0                                     |
| KG Managed On Site:       | 0                                     |
| Generator Treatment Code: | Not reported                          |
| Permit By Rule Code:      | Not reported                          |
| WCDE Residence Code:      | Not reported                          |
| WCDH Origin Code:         | 1                                     |
| WCDE On Site Code:        | Not reported                          |
| WCDB Code:                | W603                                  |
| Description:              | SLUDGE/GREASE/OIL                     |
| CORb Sequence Number:     | 119478                                |
| Sequence Number:          | 2006974                               |
| Mixed Radioactive Flag:   | False                                 |
| Designation Code:         | D                                     |
| Reported Quantity:        | 600                                   |
| Quantity Unit:            | LB                                    |
| Kilograms Quantity:       | 272.16000468115209                    |
| Density Number:           | 0                                     |
| Density Quantity:         | Not reported                          |
| Waste Managed Off Site:   | Y                                     |
| State Only Waste Code 1:  | Not reported                          |
| State Only Waste Code 2:  | Not reported                          |
| Report Managed On Site:   | 0                                     |
| KG Managed On Site:       | 0                                     |
| Generator Treatment Code: | Not reported                          |
| Permit By Rule Code:      | Not reported                          |
| WCDE Residence Code:      | Not reported                          |
| WCDH Origin Code:         | 1                                     |

Map ID  
Direction  
Distance  
Elevation

MAP FINDINGS

Site

Database(s)

EDR ID Number  
EPA ID Number

**PROGRESS RAIL SERVICES (Continued)**

**1000105883**

|                           |   |
|---------------------------|---|
| WCDE On Site Code:        | Not reported                                    |
| WCDB Code:                | W319  |
| Description:              | SANDBLAST GRIT                                  |
| CORb Sequence Number:     | 119478  |
| Sequence Number:          | 2006970   |
| Mixed Radioactive Flag:   | False   |
| Designation Code:         | D   |
| Reported Quantity:        | 4325  |
| Quantity Unit:            | LB  |
| Kilograms Quantity:       | 1961.8200337433047                              |
| Density Number:           | 0   |
| Density Quantity:         | Not reported                                    |
| Waste Managed Off Site:   | Y   |
| State Only Waste Code 1:  | Not reported                                    |
| State Only Waste Code 2:  | Not reported                                    |
| Report Managed On Site:   | 0   |
| KG Managed On Site:       | 0   |
| Generator Treatment Code: | Not reported                                    |
| Permit By Rule Code:      | Not reported                                    |
| WCDE Residence Code:      | Not reported                                    |
| WCDH Origin Code:         | 1   |
| WCDE On Site Code:        | Not reported                                    |
| WCDB Code:                | W110  |
| Description:              | HOT TANK SOLUTION/MART SLUDGE                   |
| CORb Sequence Number:     | 119478  |
| Sequence Number:          | 2006984   |
| Mixed Radioactive Flag:   | False   |
| Designation Code:         | D   |
| Reported Quantity:        | 49058   |
| Quantity Unit:            | LB  |
| Kilograms Quantity:       | 22252.709182746599                              |
| Density Number:           | 0   |
| Density Quantity:         | Not reported                                    |
| Waste Managed Off Site:   | Y   |
| State Only Waste Code 1:  | Not reported                                    |
| State Only Waste Code 2:  | Not reported                                    |
| Report Managed On Site:   | 0   |
| KG Managed On Site:       | 0   |
| Generator Treatment Code: | Not reported                                    |
| Permit By Rule Code:      | Not reported                                    |
| WCDE Residence Code:      | Not reported                                    |
| WCDH Origin Code:         | 1   |
| WCDE On Site Code:        | Not reported                                    |
| WCDB Code:                | W113  |
| Description:              | RAINSE WATER FROM OIL WATER SEPARATOR/MART SUMP |
| CORb Sequence Number:     | 119478  |
| Sequence Number:          | 2006971   |
| Mixed Radioactive Flag:   | False   |
| Designation Code:         | D   |
| Reported Quantity:        | 13995   |
| Quantity Unit:            | LB  |
| Kilograms Quantity:       | 6348.1321091878726                              |
| Density Number:           | 0   |
| Density Quantity:         | Not reported                                    |

Map ID  
Direction  
Distance  
Elevation

MAP FINDINGS

Site

Database(s)

EDR ID Number  
EPA ID Number

**PROGRESS RAIL SERVICES (Continued)**

**1000105883**

Waste Managed Off Site: Y  
State Only Waste Code 1: Not reported  
State Only Waste Code 2: Not reported  
Report Managed On Site: 0  
KG Managed On Site: 0  
Generator Treatment Code: Not reported  
Permit By Rule Code: Not reported  
WCDE Residence Code: Not reported  
WCDH Origin Code: 1  
WCDE On Site Code: Not reported  
WCDB Code: W110  
Description: HOT TANK SOLUTION/MART TANK  
CORB Sequence Number: 119478  
Sequence Number: 2006972  
Mixed Radioactive Flag: False  
Designation Code: D  
Reported Quantity: 7485  
Quantity Unit: LB  
Kilograms Quantity: 3395.1960583973723  
Density Number: 0  
Density Quantity: Not reported

Shipments Send:  
CORB Waste Sequence Number: 119478  
Waste Sequence Number: 2006984  
Sequence Number: 960810  
Shipment Date: 5/22/2009  
Manifest Document ID: 001415184JJJ  
Reported Quantity: 4564  
Unit of Measure: LB  
Kilograms Quantity: 2070.23043560796  
Receiving EPAID: ORD089452353

Waste Sequence Number: 2006981  
Sequence Number: 960805  
Shipment Date: 1/1/2009  
Manifest Document ID: 002569584FLE  
Reported Quantity: 211  
Unit of Measure: GAL  
Kilograms Quantity: 717.822012346539  
Receiving EPAID: WAD981769110

Waste Sequence Number: 2006983  
Sequence Number: 960808  
Shipment Date: 9/9/2009  
Manifest Document ID: 002569584FLE  
Reported Quantity: 9998  
Unit of Measure: LB  
Kilograms Quantity: 4535.0928780036  
Receiving EPAID: WAD981769110

Waste Sequence Number: 2006981  
Sequence Number: 960804  
Shipment Date: 5/12/2009  
Manifest Document ID: 001415097JJJ  
Reported Quantity: 43  
Unit of Measure: GAL

Map ID  
Direction  
Distance  
Elevation

MAP FINDINGS

Site

Database(s)

EDR ID Number  
EPA ID Number

**PROGRESS RAIL SERVICES (Continued)**

**1000105883**

|                        |                  |
|------------------------|------------------|
| Kilograms Quantity:    | 146.286002516119 |
| Receiving EPAID:       | WAD981769110     |
| Waste Sequence Number: | 2006970          |
| Sequence Number:       | 960786           |
| Shipment Date:         | 9/9/2009         |
| Mainfest Document ID:  | 002569585FLE     |
| Reported Quantity:     | 740              |
| Unit of Measure:       | LB               |
| Kilograms Quantity:    | 335.664005773421 |
| Receiving EPAID:       | IDD073114654     |
| Waste Sequence Number: | 2006984          |
| Sequence Number:       | 960809           |
| Shipment Date:         | 1/7/2009         |
| Mainfest Document ID:  | 002266237FLE     |
| Reported Quantity:     | 4794             |
| Unit of Measure:       | LB               |
| Kilograms Quantity:    | 2174.55843740241 |
| Receiving EPAID:       | ORD089452353     |
| Waste Sequence Number: | 2006984          |
| Sequence Number:       | 960811           |
| Shipment Date:         | 8/31/2009        |
| Mainfest Document ID:  | 002569536FLE     |
| Reported Quantity:     | 39700            |
| Unit of Measure:       | LB               |
| Kilograms Quantity:    | 18007.9203097362 |
| Receiving EPAID:       | ORD089452353     |
| Waste Sequence Number: | 2006970          |
| Sequence Number:       | 960785           |
| Shipment Date:         | 9/9/2009         |
| Mainfest Document ID:  | 002569585FLE     |
| Reported Quantity:     | 3585             |
| Unit of Measure:       | LB               |
| Kilograms Quantity:    | 1626.15602796988 |
| Receiving EPAID:       | IDD073114654     |
| Waste Sequence Number: | 2006979          |
| Sequence Number:       | 960802           |
| Shipment Date:         | 3/6/2009         |
| Mainfest Document ID:  | 002568876FLE     |
| Reported Quantity:     | 463              |
| Unit of Measure:       | LB               |
| Kilograms Quantity:    | 210.016803612289 |
| Receiving EPAID:       | WAD981769110     |
| Waste Sequence Number: | 2006979          |
| Sequence Number:       | 960801           |
| Shipment Date:         | 2/2/2009         |
| Mainfest Document ID:  | 002568529FLE     |
| Reported Quantity:     | 420              |
| Unit of Measure:       | LB               |
| Kilograms Quantity:    | 190.512003276806 |
| Receiving EPAID:       | WAD981769110     |

Map ID  
Direction  
Distance  
Elevation

MAP FINDINGS

Site

Database(s)

EDR ID Number  
EPA ID Number

**PROGRESS RAIL SERVICES (Continued)**

**1000105883**

Waste Sequence Number: 2006980  
Sequence Number: 960803  
Shipment Date: 1/29/2009  
Manifest Document ID: 000269851FLE  
Reported Quantity: 486  
Unit of Measure: GAL  
Kilograms Quantity: 1653.372028438  
Receiving EPAID: WAD981769110

Waste Stream Off Site Mgmt:  
Waste CORB Sequence Number: 119478  
Waste Sequence Number: 2006979  
Sequence Number: 490987  
Received EPAID: WAD981769110  
Managed Quantity: 883  
Kilogram Quantity: 400.52880688909551  
Recycled Percentage: 0  
Waste Management System Code: H061

Waste Sequence Number: 2006971  
Sequence Number: 490994  
Received EPAID: IDD073114654  
Managed Quantity: 13995  
Kilogram Quantity: 6348.1321091878726  
Recycled Percentage: 0  
Waste Management System Code: H132

Waste Sequence Number: 2006972  
Sequence Number: 490995  
Received EPAID: IDD073114654  
Managed Quantity: 7485  
Kilogram Quantity: 3395.1960583973723  
Recycled Percentage: 0  
Waste Management System Code: H111

Waste Sequence Number: 2006975  
Sequence Number: 490998  
Received EPAID: IDD073114654  
Managed Quantity: 60  
Kilogram Quantity: 27.216000468115208  
Recycled Percentage: 0  
Waste Management System Code: H132

Waste Sequence Number: 2006973  
Sequence Number: 490996  
Received EPAID: IDD073114654  
Managed Quantity: 3485  
Kilogram Quantity: 1580.7960271896918  
Recycled Percentage: 0  
Waste Management System Code: H132

Waste Sequence Number: 2006974  
Sequence Number: 490997  
Received EPAID: IDD073114654  
Managed Quantity: 600  
Kilogram Quantity: 272.16000468115209  
Recycled Percentage: 0



Map ID  
Direction  
Distance  
Elevation

MAP FINDINGS

Site

Database(s)

EDR ID Number  
EPA ID Number

**PROGRESS RAIL SERVICES (Continued)**

**1000105883**

Waste Management System Code: H132  
  
Waste Sequence Number: 2006970  
Sequence Number: 490993  
Received EPAID: IDD073114654  
Managed Quantity: 4325  
Kilogram Quantity: 1961.8200337433047  
Recycled Percentage: 0  
Waste Management System Code: H132

Waste Sequence Number: 2006984  
Sequence Number: 490992  
Received EPAID: ORD089452353  
Managed Quantity: 49058  
Kilogram Quantity: 22252.709182746599  
Recycled Percentage: 0  
Waste Management System Code: H111

Waste Sequence Number: 2006981  
Sequence Number: 490989  
Received EPAID: WAD981769110  
Managed Quantity: 254  
Kilogram Quantity: 864.10801486265791  
Recycled Percentage: 0  
Waste Management System Code: H020

Waste Sequence Number: 2006983  
Sequence Number: 490991  
Received EPAID: WAD981769110  
Managed Quantity: 9998  
Kilogram Quantity: 4535.0928780035974  
Recycled Percentage: 0  
Waste Management System Code: H061

Waste Sequence Number: 2006976  
Sequence Number: 490999  
Received EPAID: IDD073114654  
Managed Quantity: 15  
Kilogram Quantity: 6.804000117028802  
Recycled Percentage: 0  
Waste Management System Code: H132

Waste Stream Comments:

CORB Waste Sequence Number: 119478  
Comments: A-7. SANDBLASTING LOCOMOTIVES A-8. SANDBLAST GRIT W/METALS  
Waste Sequence Number: 2006970  
Sequence Number: 1

Comments: A-7. CLEANING LOCOMOTIVE ENGINES  
Waste Sequence Number: 2006973  
Sequence Number: 1

Comments: A-7. CLEANING LOCOMOTIVE ENGINES  
Waste Sequence Number: 2006974  
Sequence Number: 1

Comments: A-7. DISCARDING UNUSED CHEMICALS

Map ID  
Direction  
Distance  
Elevation

MAP FINDINGS

Site

Database(s)

EDR ID Number  
EPA ID Number

**PROGRESS RAIL SERVICES (Continued)**

**1000105883**

Waste Sequence Number: 2006975  
Sequence Number: 1

Comments: A-7. DISCARDING UNUSED CHEMICALS  
Waste Sequence Number: 2006976  
Sequence Number: 1

Comments: A-7. LOCOMOTIVE MAINTENANCE AND REPAIR  
Waste Sequence Number: 2006979  
Sequence Number: 1

Comments: A-8. DIESEL, SLUDGE, AND WATER  
Waste Sequence Number: 2006980  
Sequence Number: 1

Comments: A-7. DISCARDING UNUSED PRODUCT  
Waste Sequence Number: 2006983  
Sequence Number: 1

Waste Stream EPA Code:  
CORB Waste Sequence Number: 119478  
Waste Sequence Number: 2006971  
Sequence Number: 4309378  
WCDA Code: D007

Waste Sequence Number: 2006971  
Sequence Number: 4309379  
WCDA Code: D008

Waste Sequence Number: 2006972  
Sequence Number: 4309436  
WCDA Code: D008

Waste Sequence Number: 2006975  
Sequence Number: 4309443  
WCDA Code: D002

Waste Sequence Number: 2006970  
Sequence Number: 4309369  
WCDA Code: D004

Waste Sequence Number: 2006970  
Sequence Number: 4309370  
WCDA Code: D007

Waste Sequence Number: 2006970  
Sequence Number: 4309371  
WCDA Code: D008

Waste Sequence Number: 2006984  
Sequence Number: 4309450  
WCDA Code: D002

Waste Sequence Number: 2006980  
Sequence Number: 4309447  
WCDA Code: D018

Map ID  
Direction  
Distance  
Elevation

MAP FINDINGS

Site

Database(s)

EDR ID Number  
EPA ID Number

**PROGRESS RAIL SERVICES (Continued)**

**1000105883**

Waste Sequence Number: 2006982  
Sequence Number: 4309448  
WCDA Code: F005

Waste Sequence Number: 2006973  
Sequence Number: 4309437  
WCDA Code: D005

Waste Stream Source Code:  
CORB Waste Sequence Number: 119478  
Waste Sequence Number: 2006970  
Sequence Number: 1  
WCDD Code: G09

Waste Sequence Number: 2006971  
Sequence Number: 1  
WCDD Code: G02

Waste Sequence Number: 2006972  
Sequence Number: 1  
WCDD Code: G02

Waste Sequence Number: 2006973  
Sequence Number: 1  
WCDD Code: G09

Waste Sequence Number: 2006974  
Sequence Number: 1  
WCDD Code: G09

Waste Sequence Number: 2006975  
Sequence Number: 1  
WCDD Code: G19

Waste Sequence Number: 2006976  
Sequence Number: 1  
WCDD Code: G19

Waste Sequence Number: 2006978  
Sequence Number: 1  
WCDD Code: G06

Waste Sequence Number: 2006979  
Sequence Number: 1  
WCDD Code: G09

Waste Sequence Number: 2006980  
Sequence Number: 1  
WCDD Code: G32

Waste Sequence Number: 2006981  
Sequence Number: 1  
WCDD Code: G13

Name: PROGRESS RAIL SERVICES  
Address: 4012 SR 509 S FRONTAGE RD

Map ID  
Direction  
Distance  
Elevation

MAP FINDINGS

Site

Database(s)

EDR ID Number  
EPA ID Number

**PROGRESS RAIL SERVICES (Continued)**

**1000105883**

|   |                        |
|---|------------------------|
| City,State,Zip:                                     | TACOMA, WA 98421-3537  |
| Facility Address 2:                                 | Not reported           |
| Facility ID:  | 26693246               |
| EPA ID:   | WAD060033024           |
| NAICS:  | 333913                 |
| State Waste Code Desc:                              | Not reported           |
| Federal Waste Code Desc:                            | Not reported           |
| Form Comm:  | Not reported           |
| Data Year:  | 2009                   |
| Permit by Rule:                                     | False                  |
| Mailing Address 2:                                  | Not reported           |
| Treatment by Generator:                             | False                  |
| Mixed Radioactive Waste:                            | False                  |
| Importer of Hazardous Waste:                        | False                  |
| Immediate Recycler:                                 | False                  |
| Treatment/Storage/Disposal/Recycling Facility:      | False                  |
| Generator of Dangerous Fuel Waste:                  | False                  |
| Generator Marketing to Burner:                      | False                  |
| Other Marketers (i.e., blender, distributor, etc.): | False                  |
| Utility Boiler Burner:                              | False                  |
| Industry Boiler Burner:                             | False                  |
| Industrial Furnace:                                 | False                  |
| Smelter Defferal:                                   | False                  |
| Universal Waste:                                    | Not reported           |
| Off-Specification:                                  | Not reported           |
| LN Address 2:                                       | Not reported           |
| Tax Reg #:  | 601214638              |
| Business Type:                                      | Rail related equipment |
| Mail Name:  | Progress Rail Services |
| Mailing Address:                                    | PO Box 1037            |
| Mailing City,State,Zip:                             | Albertville, AL 35950  |
| Legal Organization Name:                            | Progress Rail Services |
| Legal Organization Type:                            | Private                |
| Legal Contact:                                      | Not reported           |
| Legal Address:                                      | PO Box 1037            |
| Legal Address 2:                                    | Not reported           |
| Legal City,State,Zip:                               | Albertville, AL 35950  |
| Legal Phone Number:                                 | (256)505-6055          |
| Legal Effective Date:                               | 11/12/2009             |
| Land Organization Name:                             | Port of Tacoma         |
| Land Organization Type:                             | Municipal              |
| Land Contact:                                       | Not reported           |
| Land Address:                                       | PO BOX 1837            |
| Land City,State,Zip:                                | TACOMA, WA 98401-1837  |
| Land Phone Number:                                  | (253)383-5841          |
| Operator Organization Name:                         | Progress Rail Services |
| Operator Organization Type:                         | Private                |
| Operator:   | Not reported           |
| Operator Address:                                   | PO Box 1037            |
| Operator Address 2:                                 | Not reported           |
| Operator City,State,Zip:                            | Albertville, AL 35950  |
| Operator Phone Number:                              | (256)505-6055          |
| Operator Effective Date:                            | 11/12/2009             |
| Site Contact:                                       | Mark Hall              |
| Site Contact Address:                               | PO Box 1037            |
| Contact City,State,Zip:                             | Albertville, AL 35950  |
| Site Contact Phone Number:                          | (256)505-6055          |

Map ID  
Direction  
Distance  
Elevation

MAP FINDINGS

Site

Database(s)

EDR ID Number  
EPA ID Number

**PROGRESS RAIL SERVICES (Continued)**

**1000105883**

|   |                        |
|---|------------------------|
| Site Contact Email:                       | mhall@progressrail.com |
| Gen Status Code:                          | XQG                    |
| Monthly Generation:                       | False                  |
| Batch Generation:                         | False                  |
| One Time Generation:                      | False                  |
| Transport Own Waste:                      | False                  |
| Transports Other Waste:                   | False                  |
| Recycler Onsite:                          | False                  |
| Transfer Facility:                        | False                  |
| Other Exemption:                          | Not reported           |
| UW Battery Gen:                           | False                  |
| Used Oil Transporter:                     | False                  |
| Used Oil Transfer Facility:               | False                  |
| Used Oil Processor:                       | False                  |
| Used Oil Refiner:                         | False                  |
| Used Oil Fuel Marketer Directs Shipments: | False                  |
| Used Oil Fuel Marketer Meets Specs:       | False                  |
| Site Contact Address 2:                   | Not reported           |

|                           |  |
|---------------------------|--|
| Waste Stream Generated:   |  |
| Waste Managed Off Site:   | Y  |
| State Only Waste Code 1:  | Not reported                                 |
| State Only Waste Code 2:  | Not reported                                 |
| Report Managed On Site:   | 0  |
| KG Managed On Site:       | 0  |
| Generator Treatment Code: | Not reported                                 |
| Permit By Rule Code:      | Not reported                                 |
| WCDE Residence Code:      | Not reported                                 |
| WCDH Origin Code:         | 1  |
| WCDE On Site Code:        | Not reported                                 |
| WCDB Code:                | W211   |
| Description:              | STILLBOTTOMS FROM SPENT PARTS WASHER SOLVENT |
| CORb Sequence Number:     | 119478                                       |
| Sequence Number:          | 2006981                                      |
| Mixed Radioactive Flag:   | False  |
| Designation Code:         | D  |
| Reported Quantity:        | 254  |
| Quantity Unit:            | GAL  |
| Kilograms Quantity:       | 864.10801486265791                           |
| Density Number:           | 7.5  |
| Density Quantity:         | PPG  |

|                           |                  |
|---------------------------|------------------|
| Waste Managed Off Site:   | Y                |
| State Only Waste Code 1:  | Not reported     |
| State Only Waste Code 2:  | Not reported     |
| Report Managed On Site:   | 0                |
| KG Managed On Site:       | 0                |
| Generator Treatment Code: | Not reported     |
| Permit By Rule Code:      | Not reported     |
| WCDE Residence Code:      | Not reported     |
| WCDH Origin Code:         | 2                |
| WCDE On Site Code:        | Not reported     |
| WCDB Code:                | W209             |
| Description:              | LOOSEPACK PAINTS |
| CORb Sequence Number:     | 119478           |
| Sequence Number:          | 2006983          |
| Mixed Radioactive Flag:   | False            |
| Designation Code:         | D                |

Map ID  
Direction  
Distance  
Elevation

MAP FINDINGS

Site

Database(s)

EDR ID Number  
EPA ID Number

**PROGRESS RAIL SERVICES (Continued)**

**1000105883**

|                           |                                       |
|---------------------------|---------------------------------------|
| Reported Quantity:        | 9998                                  |
| Quantity Unit:            | LB                                    |
| Kilograms Quantity:       | 4535.0928780035974                    |
| Density Number:           | 0                                     |
| Density Quantity:         | Not reported                          |
| Waste Managed Off Site:   | Y                                     |
| State Only Waste Code 1:  | Not reported                          |
| State Only Waste Code 2:  | Not reported                          |
| Report Managed On Site:   | 0                                     |
| KG Managed On Site:       | 0                                     |
| Generator Treatment Code: | Not reported                          |
| Permit By Rule Code:      | Not reported                          |
| WCDE Residence Code:      | Not reported                          |
| WCDH Origin Code:         | 1                                     |
| WCDE On Site Code:        | Not reported                          |
| WCDB Code:                | W211                                  |
| Description:              | MINERAL SPIRITS W/SLUDGE              |
| CORb Sequence Number:     | 119478                                |
| Sequence Number:          | 2006979                               |
| Mixed Radioactive Flag:   | False                                 |
| Designation Code:         | D                                     |
| Reported Quantity:        | 883                                   |
| Quantity Unit:            | LB                                    |
| Kilograms Quantity:       | 400.52880688909551                    |
| Density Number:           | 0                                     |
| Density Quantity:         | Not reported                          |
| Waste Managed Off Site:   | Y                                     |
| State Only Waste Code 1:  | Not reported                          |
| State Only Waste Code 2:  | Not reported                          |
| Report Managed On Site:   | 0                                     |
| KG Managed On Site:       | 0                                     |
| Generator Treatment Code: | Not reported                          |
| Permit By Rule Code:      | Not reported                          |
| WCDE Residence Code:      | Not reported                          |
| WCDH Origin Code:         | 1                                     |
| WCDE On Site Code:        | Not reported                          |
| WCDB Code:                | W209                                  |
| Description:              | WASTE PAINTS, SOLVENTS & STILLBOTTOMS |
| CORb Sequence Number:     | 119478                                |
| Sequence Number:          | 2006978                               |
| Mixed Radioactive Flag:   | False                                 |
| Designation Code:         | D                                     |
| Reported Quantity:        | 3766                                  |
| Quantity Unit:            | LB                                    |
| Kilograms Quantity:       | 1708.2576293820314                    |
| Density Number:           | 0                                     |
| Density Quantity:         | Not reported                          |
| Waste Managed Off Site:   | Y                                     |
| State Only Waste Code 1:  | Not reported                          |
| State Only Waste Code 2:  | Not reported                          |
| Report Managed On Site:   | 0                                     |
| KG Managed On Site:       | 0                                     |
| Generator Treatment Code: | Not reported                          |
| Permit By Rule Code:      | Not reported                          |

Map ID  
Direction  
Distance  
Elevation

MAP FINDINGS

Site

Database(s)

EDR ID Number  
EPA ID Number

**PROGRESS RAIL SERVICES (Continued)**

**1000105883**

|                           |                                       |
|---------------------------|---------------------------------------|
| WCDE Residence Code:      | Not reported                          |
| WCDH Origin Code:         | 2                                     |
| WCDE On Site Code:        | Not reported                          |
| WCDB Code:                | W001                                  |
| Description:              | LABPACK CORROSIVE LIQUID              |
| CORb Sequence Number:     | 119478                                |
| Sequence Number:          | 2006976                               |
| Mixed Radioactive Flag:   | False                                 |
| Designation Code:         | D                                     |
| Reported Quantity:        | 15                                    |
| Quantity Unit:            | LB                                    |
| Kilograms Quantity:       | 6.804000117028802                     |
| Density Number:           | 0                                     |
| Density Quantity:         | Not reported                          |
| Waste Managed Off Site:   | Y                                     |
| State Only Waste Code 1:  | Not reported                          |
| State Only Waste Code 2:  | Not reported                          |
| Report Managed On Site:   | 0                                     |
| KG Managed On Site:       | 0                                     |
| Generator Treatment Code: | Not reported                          |
| Permit By Rule Code:      | Not reported                          |
| WCDE Residence Code:      | Not reported                          |
| WCDH Origin Code:         | 1                                     |
| WCDE On Site Code:        | Not reported                          |
| WCDB Code:                | W002                                  |
| Description:              | ENGINE COMPARTMENT OILY SLUDGE/DEBRIS |
| CORb Sequence Number:     | 119478                                |
| Sequence Number:          | 2006973                               |
| Mixed Radioactive Flag:   | False                                 |
| Designation Code:         | D                                     |
| Reported Quantity:        | 3485                                  |
| Quantity Unit:            | LB                                    |
| Kilograms Quantity:       | 1580.7960271896918                    |
| Density Number:           | 0                                     |
| Density Quantity:         | Not reported                          |
| Waste Managed Off Site:   | Y                                     |
| State Only Waste Code 1:  | Not reported                          |
| State Only Waste Code 2:  | Not reported                          |
| Report Managed On Site:   | 0                                     |
| KG Managed On Site:       | 0                                     |
| Generator Treatment Code: | Not reported                          |
| Permit By Rule Code:      | Not reported                          |
| WCDE Residence Code:      | Not reported                          |
| WCDH Origin Code:         | 1                                     |
| WCDE On Site Code:        | Not reported                          |
| WCDB Code:                | W603                                  |
| Description:              | SLUDGE/GREASE/OIL                     |
| CORb Sequence Number:     | 119478                                |
| Sequence Number:          | 2006974                               |
| Mixed Radioactive Flag:   | False                                 |
| Designation Code:         | D                                     |
| Reported Quantity:        | 600                                   |
| Quantity Unit:            | LB                                    |
| Kilograms Quantity:       | 272.16000468115209                    |
| Density Number:           | 0                                     |

Map ID  
Direction  
Distance  
Elevation

MAP FINDINGS

Site

Database(s)

EDR ID Number  
EPA ID Number

**PROGRESS RAIL SERVICES (Continued)**

**1000105883**

|                           |                               |
|---------------------------|-------------------------------|
| Density Quantity:         | Not reported                  |
| Waste Managed Off Site:   | Y                             |
| State Only Waste Code 1:  | Not reported                  |
| State Only Waste Code 2:  | Not reported                  |
| Report Managed On Site:   | 0                             |
| KG Managed On Site:       | 0                             |
| Generator Treatment Code: | Not reported                  |
| Permit By Rule Code:      | Not reported                  |
| WCDE Residence Code:      | Not reported                  |
| WCDH Origin Code:         | 1                             |
| WCDE On Site Code:        | Not reported                  |
| WCDB Code:                | W319                          |
| Description:              | SANDBLAST GRIT                |
| CORb Sequence Number:     | 119478                        |
| Sequence Number:          | 2006970                       |
| Mixed Radioactive Flag:   | False                         |
| Designation Code:         | D                             |
| Reported Quantity:        | 4325                          |
| Quantity Unit:            | LB                            |
| Kilograms Quantity:       | 1961.8200337433047            |
| Density Number:           | 0                             |
| Density Quantity:         | Not reported                  |
| Waste Managed Off Site:   | Y                             |
| State Only Waste Code 1:  | Not reported                  |
| State Only Waste Code 2:  | Not reported                  |
| Report Managed On Site:   | 0                             |
| KG Managed On Site:       | 0                             |
| Generator Treatment Code: | Not reported                  |
| Permit By Rule Code:      | Not reported                  |
| WCDE Residence Code:      | Not reported                  |
| WCDH Origin Code:         | 1                             |
| WCDE On Site Code:        | Not reported                  |
| WCDB Code:                | W110                          |
| Description:              | HOT TANK SOLUTION/MART SLUDGE |
| CORb Sequence Number:     | 119478                        |
| Sequence Number:          | 2006984                       |
| Mixed Radioactive Flag:   | False                         |
| Designation Code:         | D                             |
| Reported Quantity:        | 49058                         |
| Quantity Unit:            | LB                            |
| Kilograms Quantity:       | 22252.709182746599            |
| Density Number:           | 0                             |
| Density Quantity:         | Not reported                  |
| Waste Managed Off Site:   | Y                             |
| State Only Waste Code 1:  | Not reported                  |
| State Only Waste Code 2:  | Not reported                  |
| Report Managed On Site:   | 0                             |
| KG Managed On Site:       | 0                             |
| Generator Treatment Code: | Not reported                  |
| Permit By Rule Code:      | Not reported                  |
| WCDE Residence Code:      | Not reported                  |
| WCDH Origin Code:         | 1                             |
| WCDE On Site Code:        | Not reported                  |
| WCDB Code:                | W113                          |



Map ID  
Direction  
Distance  
Elevation

MAP FINDINGS

Site

Database(s)

EDR ID Number  
EPA ID Number

**PROGRESS RAIL SERVICES (Continued)**

**1000105883**

|                         |   |
|-------------------------|---|
| Description:            | RAINSE WATER FROM OIL WATER SEPARATOR/MART SUMP |
| CORb Sequence Number:   | 119478  |
| Sequence Number:        | 2006971   |
| Mixed Radioactive Flag: | False   |
| Designation Code:       | D   |
| Reported Quantity:      | 13995   |
| Quantity Unit:          | LB  |
| Kilograms Quantity:     | 6348.1321091878726                              |
| Density Number:         | 0   |
| Density Quantity:       | Not reported                                    |

|                           |                             |
|---------------------------|-----------------------------|
| Waste Managed Off Site:   | Y                           |
| State Only Waste Code 1:  | Not reported                |
| State Only Waste Code 2:  | Not reported                |
| Report Managed On Site:   | 0                           |
| KG Managed On Site:       | 0                           |
| Generator Treatment Code: | Not reported                |
| Permit By Rule Code:      | Not reported                |
| WCDE Residence Code:      | Not reported                |
| WCDH Origin Code:         | 1                           |
| WCDE On Site Code:        | Not reported                |
| WCDB Code:                | W110                        |
| Description:              | HOT TANK SOLUTION/MART TANK |
| CORb Sequence Number:     | 119478                      |
| Sequence Number:          | 2006972                     |
| Mixed Radioactive Flag:   | False                       |
| Designation Code:         | D                           |
| Reported Quantity:        | 7485                        |
| Quantity Unit:            | LB                          |
| Kilograms Quantity:       | 3395.1960583973723          |
| Density Number:           | 0                           |
| Density Quantity:         | Not reported                |

|                             |                  |
|-----------------------------|------------------|
| Shipments Send:             |                  |
| CORB Waste Sequence Number: | 119478           |
| Waste Sequence Number:      | 2006984          |
| Sequence Number:            | 960810           |
| Shipment Date:              | 5/22/2009        |
| Mainfest Document ID:       | 001415184JJK     |
| Reported Quantity:          | 4564             |
| Unit of Measure:            | LB               |
| Kilograms Quantity:         | 2070.23043560796 |
| Receiving EPAID:            | ORD089452353     |

|                        |                  |
|------------------------|------------------|
| Waste Sequence Number: | 2006981          |
| Sequence Number:       | 960805           |
| Shipment Date:         | 1/1/2009         |
| Mainfest Document ID:  | 002569584FLE     |
| Reported Quantity:     | 211              |
| Unit of Measure:       | GAL              |
| Kilograms Quantity:    | 717.822012346539 |
| Receiving EPAID:       | WAD981769110     |

|                        |              |
|------------------------|--------------|
| Waste Sequence Number: | 2006983      |
| Sequence Number:       | 960808       |
| Shipment Date:         | 9/9/2009     |
| Mainfest Document ID:  | 002569584FLE |

Map ID  
Direction  
Distance  
Elevation

MAP FINDINGS

Site

Database(s)

EDR ID Number  
EPA ID Number

**PROGRESS RAIL SERVICES (Continued)**

**1000105883**

|                        |                  |
|------------------------|------------------|
| Reported Quantity:     | 9998             |
| Unit of Measure:       | LB               |
| Kilograms Quantity:    | 4535.0928780036  |
| Receiving EPAID:       | WAD981769110     |
| Waste Sequence Number: | 2006981          |
| Sequence Number:       | 960804           |
| Shipment Date:         | 5/12/2009        |
| Mainfest Document ID:  | 001415097JJK     |
| Reported Quantity:     | 43               |
| Unit of Measure:       | GAL              |
| Kilograms Quantity:    | 146.286002516119 |
| Receiving EPAID:       | WAD981769110     |
| Waste Sequence Number: | 2006970          |
| Sequence Number:       | 960786           |
| Shipment Date:         | 9/9/2009         |
| Mainfest Document ID:  | 002569585FLE     |
| Reported Quantity:     | 740              |
| Unit of Measure:       | LB               |
| Kilograms Quantity:    | 335.664005773421 |
| Receiving EPAID:       | IDD073114654     |
| Waste Sequence Number: | 2006984          |
| Sequence Number:       | 960809           |
| Shipment Date:         | 1/7/2009         |
| Mainfest Document ID:  | 002266237FLE     |
| Reported Quantity:     | 4794             |
| Unit of Measure:       | LB               |
| Kilograms Quantity:    | 2174.55843740241 |
| Receiving EPAID:       | ORD089452353     |
| Waste Sequence Number: | 2006984          |
| Sequence Number:       | 960811           |
| Shipment Date:         | 8/31/2009        |
| Mainfest Document ID:  | 002569536FLE     |
| Reported Quantity:     | 39700            |
| Unit of Measure:       | LB               |
| Kilograms Quantity:    | 18007.9203097362 |
| Receiving EPAID:       | ORD089452353     |
| Waste Sequence Number: | 2006970          |
| Sequence Number:       | 960785           |
| Shipment Date:         | 9/9/2009         |
| Mainfest Document ID:  | 002569585FLE     |
| Reported Quantity:     | 3585             |
| Unit of Measure:       | LB               |
| Kilograms Quantity:    | 1626.15602796988 |
| Receiving EPAID:       | IDD073114654     |
| Waste Sequence Number: | 2006979          |
| Sequence Number:       | 960802           |
| Shipment Date:         | 3/6/2009         |
| Mainfest Document ID:  | 002568876FLE     |
| Reported Quantity:     | 463              |
| Unit of Measure:       | LB               |
| Kilograms Quantity:    | 210.016803612289 |

Map ID  
Direction  
Distance  
Elevation

MAP FINDINGS

Site

Database(s)

EDR ID Number  
EPA ID Number

**PROGRESS RAIL SERVICES (Continued)**

**1000105883**

Receiving EPAID: WAD981769110  
  
Waste Sequence Number: 2006979  
Sequence Number: 960801  
Shipment Date: 2/2/2009  
Manifest Document ID: 002568529FLE  
Reported Quantity: 420  
Unit of Measure: LB  
Kilograms Quantity: 190.512003276806  
Receiving EPAID: WAD981769110

Waste Sequence Number: 2006980  
Sequence Number: 960803  
Shipment Date: 1/29/2009  
Manifest Document ID: 000269851FLE  
Reported Quantity: 486  
Unit of Measure: GAL  
Kilograms Quantity: 1653.372028438  
Receiving EPAID: WAD981769110

Waste Stream Off Site Mgmt:  
Waste CORB Sequence Number: 119478  
Waste Sequence Number: 2006979  
Sequence Number: 490987  
Received EPAID: WAD981769110  
Managed Quantity: 883  
Kilogram Quantity: 400.52880688909551  
Recycled Percentage: 0  
Waste Management System Code: H061

Waste Sequence Number: 2006971  
Sequence Number: 490994  
Received EPAID: IDD073114654  
Managed Quantity: 13995  
Kilogram Quantity: 6348.1321091878726  
Recycled Percentage: 0  
Waste Management System Code: H132

Waste Sequence Number: 2006972  
Sequence Number: 490995  
Received EPAID: IDD073114654  
Managed Quantity: 7485  
Kilogram Quantity: 3395.1960583973723  
Recycled Percentage: 0  
Waste Management System Code: H111

Waste Sequence Number: 2006975  
Sequence Number: 490998  
Received EPAID: IDD073114654  
Managed Quantity: 60  
Kilogram Quantity: 27.216000468115208  
Recycled Percentage: 0  
Waste Management System Code: H132

Waste Sequence Number: 2006973  
Sequence Number: 490996  
Received EPAID: IDD073114654

Map ID  
Direction  
Distance  
Elevation

MAP FINDINGS

Site

Database(s)

EDR ID Number  
EPA ID Number

**PROGRESS RAIL SERVICES (Continued)**

**1000105883**

Managed Quantity: 3485  
Kilogram Quantity: 1580.7960271896918  
Recycled Percentage: 0  
Waste Management System Code: H132

Waste Sequence Number: 2006974  
Sequence Number: 490997  
Received EPAID: IDD073114654  
Managed Quantity: 600  
Kilogram Quantity: 272.16000468115209  
Recycled Percentage: 0  
Waste Management System Code: H132

Waste Sequence Number: 2006970  
Sequence Number: 490993  
Received EPAID: IDD073114654  
Managed Quantity: 4325  
Kilogram Quantity: 1961.8200337433047  
Recycled Percentage: 0  
Waste Management System Code: H132

Waste Sequence Number: 2006984  
Sequence Number: 490992  
Received EPAID: ORD089452353  
Managed Quantity: 49058  
Kilogram Quantity: 22252.709182746599  
Recycled Percentage: 0  
Waste Management System Code: H111

Waste Sequence Number: 2006981  
Sequence Number: 490989  
Received EPAID: WAD981769110  
Managed Quantity: 254  
Kilogram Quantity: 864.10801486265791  
Recycled Percentage: 0  
Waste Management System Code: H020

Waste Sequence Number: 2006983  
Sequence Number: 490991  
Received EPAID: WAD981769110  
Managed Quantity: 9998  
Kilogram Quantity: 4535.0928780035974  
Recycled Percentage: 0  
Waste Management System Code: H061

Waste Sequence Number: 2006976  
Sequence Number: 490999  
Received EPAID: IDD073114654  
Managed Quantity: 15  
Kilogram Quantity: 6.804000117028802  
Recycled Percentage: 0  
Waste Management System Code: H132

Waste Stream Comments:  
CORB Waste Sequence Number: 119478  
Comments: A-7. SANDBLASTING LOCOMOTIVES A-8. SANDBLAST GRIT W/METALS  
Waste Sequence Number: 2006970

Map ID  
Direction  
Distance  
Elevation

MAP FINDINGS

Site

Database(s)

EDR ID Number  
EPA ID Number

**PROGRESS RAIL SERVICES (Continued)**

**1000105883**

|                             |  |
|-----------------------------|--|
| Sequence Number:            | 1                                      |
| Comments:                   | A-7. CLEANING LOCOMOTIVE ENGINES       |
| Waste Sequence Number:      | 2006973                                |
| Sequence Number:            | 1                                      |
| Comments:                   | A-7. CLEANING LOCOMOTIVE ENGINES       |
| Waste Sequence Number:      | 2006974                                |
| Sequence Number:            | 1                                      |
| Comments:                   | A-7. DISCARDING UNUSED CHEMICALS       |
| Waste Sequence Number:      | 2006975                                |
| Sequence Number:            | 1                                      |
| Comments:                   | A-7. DISCARDING UNUSED CHEMICALS       |
| Waste Sequence Number:      | 2006976                                |
| Sequence Number:            | 1                                      |
| Comments:                   | A-7. LOCOMOTIVE MAINTENANCE AND REPAIR |
| Waste Sequence Number:      | 2006979                                |
| Sequence Number:            | 1                                      |
| Comments:                   | A-8. DIESEL, SLUDGE, AND WATER         |
| Waste Sequence Number:      | 2006980                                |
| Sequence Number:            | 1                                      |
| Comments:                   | A-7. DISCARDING UNUSED PRODUCT         |
| Waste Sequence Number:      | 2006983                                |
| Sequence Number:            | 1                                      |
| Waste Stream EPA Code:      |  |
| CORB Waste Sequence Number: | 119478                                 |
| Waste Sequence Number:      | 2006971                                |
| Sequence Number:            | 4309378                                |
| WCDA Code:                  | D007                                   |
| Waste Sequence Number:      | 2006971                                |
| Sequence Number:            | 4309379                                |
| WCDA Code:                  | D008                                   |
| Waste Sequence Number:      | 2006972                                |
| Sequence Number:            | 4309436                                |
| WCDA Code:                  | D008                                   |
| Waste Sequence Number:      | 2006975                                |
| Sequence Number:            | 4309443                                |
| WCDA Code:                  | D002                                   |
| Waste Sequence Number:      | 2006970                                |
| Sequence Number:            | 4309369                                |
| WCDA Code:                  | D004                                   |
| Waste Sequence Number:      | 2006970                                |
| Sequence Number:            | 4309370                                |
| WCDA Code:                  | D007                                   |
| Waste Sequence Number:      | 2006970                                |

Map ID  
Direction  
Distance  
Elevation

MAP FINDINGS

Site

Database(s)

EDR ID Number  
EPA ID Number

**PROGRESS RAIL SERVICES (Continued)**

**1000105883**

Sequence Number: 4309371  
WCDA Code: D008

Waste Sequence Number: 2006984  
Sequence Number: 4309450  
WCDA Code: D002

Waste Sequence Number: 2006980  
Sequence Number: 4309447  
WCDA Code: D018

Waste Sequence Number: 2006982  
Sequence Number: 4309448  
WCDA Code: F005

Waste Sequence Number: 2006973  
Sequence Number: 4309437  
WCDA Code: D005

Waste Stream Source Code:  
CORB Waste Sequence Number: 119478  
Waste Sequence Number: 2006970  
Sequence Number: 1  
WCDD Code: G09

Waste Sequence Number: 2006971  
Sequence Number: 1  
WCDD Code: G02

Waste Sequence Number: 2006972  
Sequence Number: 1  
WCDD Code: G02

Waste Sequence Number: 2006973  
Sequence Number: 1  
WCDD Code: G09

Waste Sequence Number: 2006974  
Sequence Number: 1  
WCDD Code: G09

Waste Sequence Number: 2006975  
Sequence Number: 1  
WCDD Code: G19

Waste Sequence Number: 2006976  
Sequence Number: 1  
WCDD Code: G19

Waste Sequence Number: 2006978  
Sequence Number: 1  
WCDD Code: G06

Waste Sequence Number: 2006979  
Sequence Number: 1  
WCDD Code: G09

Map ID  
Direction  
Distance  
Elevation

MAP FINDINGS

Site

Database(s)

EDR ID Number  
EPA ID Number

**PROGRESS RAIL SERVICES (Continued)**

**1000105883**

Waste Sequence Number: 2006980  
Sequence Number: 1  
WCDD Code: G32  
  
Waste Sequence Number: 2006981  
Sequence Number: 1  
WCDD Code: G13

[Click this hyperlink](#) while viewing on your computer to access  
1 additional WA MANIFEST: record(s) in the EDR Site Report.

**NPDES:**

Name: PROGRESS RAIL SERVICES TACOMA  
Address: 4012 SR 509 S FRONTAGE RD  
City,State,Zip: TACOMA, WA 98421-3537  
Facility Status: Active  
Facility Type: Industrial SW GP  
Admin Region: Headquarters  
Date Issued: 11/20/2019  
Latitude: 47.24636186  
Longitude: -122.374981  
Permit ID: WAR000035  
Permit Version: 5  
Permit Status: Active  
Permit SubStatus: Coverage Issued  
Ecology Contact: Paul Stasch  
WRIA: Puyallup-White  
Permit Expiration Date: 12/31/2024  
Effective Date: 01/01/2020  
Days to Expiration: -1632

**AD105** **FEDERAL EXPRESS CORP TACOMA**  
**SW** **3600 INDUSTRY DR E**  
**1/4-1/2** **TACOMA, WA 98424**  
**0.484 mi.**  
**2553 ft.** **Site 1 of 2 in cluster AD**

**WA ALLSITES** **1000214209**  
**RCRA NonGen / NLR** **WAD988474748**  
**FINDS**  
**ECHO**

**Relative:** **ALLSITES:**  
**Higher** Name: **FEDERAL EXPRESS CORP TACOMA**  
**Actual:** Facility Id: **88389433**  
**17 ft.**

**RCRA Listings:**

Date Form Received by Agency: 1994-01-01 00:00:00.0  
Handler Name: FEDERAL EXPRESS CORP TACOMA  
Handler Address: 3600 INDUSTRY DR E  
Handler City,State,Zip: TACOMA, WA 98424  
EPA ID: WAD988474748  
Contact Name: FEDERAL EXPRESS FEDERAL EXPRESS  
Contact Address: 3600 INDUSTRY DR E  
Contact City,State,Zip: TACOMA, WA 98424-1806  
Contact Telephone: 000-000-0000  
Contact Fax: 000-000-0000  
Contact Email: Not reported  
Contact Title: Not reported  
EPA Region: 10  
Land Type: Private

Map ID  
Direction  
Distance  
Elevation

MAP FINDINGS

Site

Database(s)

EDR ID Number  
EPA ID Number

**FEDERAL EXPRESS CORP TACOMA (Continued)**

**1000214209**

|  |                           |
|--|---------------------------|
| Federal Waste Generator Description:                           | Not a generator, verified |
| Non-Notifier:  | Not reported              |
| Biennial Report Cycle:   | Not reported              |
| Accessibility:   | Not reported              |
| Active Site Indicator:   | Not reported              |
| State District Owner:  | WA                        |
| State District:  | SWRO                      |
| Mailing Address:   | 3600 INDUSTRY DR E        |
| Mailing City,State,Zip:  | TACOMA, WA 98424-1806     |
| Owner Name:  | FEDERAL EXPRESS F         |
| Owner Type:  | Private                   |
| Operator Name:   | FEDERAL EXPRESS F         |
| Operator Type:   | Private                   |
| Short-Term Generator Activity:                                 | No                        |
| Importer Activity:   | No                        |
| Mixed Waste Generator:   | No                        |
| Transporter Activity:  | No                        |
| Transfer Facility Activity:                                    | No                        |
| Recycler Activity with Storage:                                | No                        |
| Small Quantity On-Site Burner Exemption:                       | No                        |
| Smelting Melting and Refining Furnace Exemption:               | No                        |
| Underground Injection Control:                                 | No                        |
| Off-Site Waste Receipt:  | No                        |
| Universal Waste Indicator:                                     | No                        |
| Universal Waste Destination Facility:                          | No                        |
| Federal Universal Waste:                                       | No                        |
| Active Site Fed-Reg Treatment Storage and Disposal Facility:   | Not reported              |
| Active Site Converter Treatment storage and Disposal Facility: | Not reported              |
| Active Site State-Reg Treatment Storage and Disposal Facility: | Not reported              |
| Active Site State-Reg Handler:                                 | ---                       |
| Federal Facility Indicator:                                    | Not reported              |
| Hazardous Secondary Material Indicator:                        | NN                        |
| Sub-Part K Indicator:  | Not reported              |
| Commercial TSD Indicator:                                      | No                        |
| Treatment Storage and Disposal Type:                           | Not reported              |
| 2018 GPRA Permit Baseline:                                     | Not on the Baseline       |
| 2018 GPRA Renewals Baseline:                                   | Not on the Baseline       |
| Permit Renewals Workload Universe:                             | Not reported              |
| Permit Workload Universe:                                      | Not reported              |
| Permit Progress Universe:                                      | Not reported              |
| Post-Closure Workload Universe:                                | Not reported              |
| Closure Workload Universe:                                     | Not reported              |
| 202 GPRA Corrective Action Baseline:                           | No                        |
| Corrective Action Workload Universe:                           | No                        |
| Subject to Corrective Action Universe:                         | No                        |
| Non-TSDFs Where RCRA CA has Been Imposed Universe:             | No                        |
| TSDFs Potentially Subject to CA Under 3004 (u)/(v) Universe:   | No                        |
| TSDFs Only Subject to CA under Discretionary Auth Universe:    | No                        |
| Corrective Action Priority Ranking:                            | No NCAPS ranking          |
| Environmental Control Indicator:                               | No                        |
| Institutional Control Indicator:                               | No                        |
| Human Exposure Controls Indicator:                             | N/A                       |
| Groundwater Controls Indicator:                                | N/A                       |
| Operating TSDF Universe:                                       | Not reported              |
| Full Enforcement Universe:                                     | Not reported              |
| Significant Non-Complier Universe:                             | No                        |
| Unaddressed Significant Non-Complier Universe:                 | No                        |



Map ID  
Direction  
Distance  
Elevation

MAP FINDINGS

Site

Database(s)

EDR ID Number  
EPA ID Number

**FEDERAL EXPRESS CORP TACOMA (Continued)**

**1000214209**

Addressed Significant Non-Complier Universe: No  
Significant Non-Complier With a Compliance Schedule Universe: No  
Financial Assurance Required: Not reported  
Handler Date of Last Change: 2012-02-16 19:21:13.0  
Recognized Trader-Importer: No  
Recognized Trader-Exporter: No  
Importer of Spent Lead Acid Batteries: No  
Exporter of Spent Lead Acid Batteries: No  
Recycler Activity Without Storage: Not reported  
Manifest Broker: Not reported  
Sub-Part P Indicator: Not reported

**Handler - Owner Operator:**

Owner/Operator Indicator: Operator  
Owner/Operator Name: FEDERAL EXPRESS F  
Legal Status: Private  
Date Became Current: 1997-01-01 00:00:00.  
Date Ended Current: Not reported  
Owner/Operator Address: 3600A INDUSTRY DR.  
Owner/Operator City,State,Zip: TACOMA, WA 98424  
Owner/Operator Telephone: 000-000-0000  
Owner/Operator Telephone Ext: Not reported  
Owner/Operator Fax: Not reported  
Owner/Operator Email: Not reported

Owner/Operator Indicator: Owner  
Owner/Operator Name: FEDERAL EXPRESS CORP  
Legal Status: Private  
Date Became Current: 1996-05-02 00:00:00.  
Date Ended Current: Not reported  
Owner/Operator Address: 3600 INDUSTRY DR E  
Owner/Operator City,State,Zip: TACOMA, WA 98424  
Owner/Operator Telephone: 000-000-0000  
Owner/Operator Telephone Ext: Not reported  
Owner/Operator Fax: Not reported  
Owner/Operator Email: Not reported

Owner/Operator Indicator: Owner  
Owner/Operator Name: FEDERAL EXPRESS F  
Legal Status: Private  
Date Became Current: 1996-05-02 00:00:00.  
Date Ended Current: Not reported  
Owner/Operator Address: 3600 INDUSTRY DR E  
Owner/Operator City,State,Zip: TACOMA, WA 98424-1806  
Owner/Operator Telephone: 000-000-0000  
Owner/Operator Telephone Ext: Not reported  
Owner/Operator Fax: Not reported  
Owner/Operator Email: Not reported

Owner/Operator Indicator: Owner  
Owner/Operator Name: FEDERAL EXPRESS CORP TACOMA  
Legal Status: Private  
Date Became Current: Not reported  
Date Ended Current: Not reported  
Owner/Operator Address: 3600 INDUSTRY DR E  
Owner/Operator City,State,Zip: TACOMA, WA 98424

Map ID  
Direction  
Distance  
Elevation

MAP FINDINGS

Site

Database(s)

EDR ID Number  
EPA ID Number

**FEDERAL EXPRESS CORP TACOMA (Continued)**

**1000214209**

Owner/Operator Telephone: 000-000-0000  
Owner/Operator Telephone Ext: Not reported  
Owner/Operator Fax: Not reported  
Owner/Operator Email: Not reported

Owner/Operator Indicator: Operator  
Owner/Operator Name: FEDERAL EXPRESS TACOMA  
Legal Status: Private  
Date Became Current: Not reported  
Date Ended Current: Not reported  
Owner/Operator Address: 3600A INDUSTRY DR.  
Owner/Operator City,State,Zip: TACOMA, WA 98424  
Owner/Operator Telephone: 000-000-0000  
Owner/Operator Telephone Ext: Not reported  
Owner/Operator Fax: Not reported  
Owner/Operator Email: Not reported

**Historic Generators:**

Receive Date: 1994-01-01 00:00:00.0  
Handler Name: FEDERAL EXPRESS CORP TACOMA  
Federal Waste Generator Description: Not a generator, verified  
State District Owner: WA  
Large Quantity Handler of Universal Waste: No  
Recognized Trader Importer: No  
Recognized Trader Exporter: No  
Spent Lead Acid Battery Importer: No  
Spent Lead Acid Battery Exporter: No  
Current Record: Yes  
Non Storage Recycler Activity: Not reported  
Electronic Manifest Broker: Not reported

Receive Date: 1994-01-01 00:00:00.0  
Handler Name: FEDERAL EXPRESS CORP TACOMA  
Federal Waste Generator Description: Not a generator, verified  
State District Owner: WA  
Large Quantity Handler of Universal Waste: No  
Recognized Trader Importer: No  
Recognized Trader Exporter: No  
Spent Lead Acid Battery Importer: No  
Spent Lead Acid Battery Exporter: No  
Current Record: No  
Non Storage Recycler Activity: Not reported  
Electronic Manifest Broker: Not reported

**List of NAICS Codes and Descriptions:**

NAICS Code: 49211  
NAICS Description: COURIERS AND EXPRESS DELIVERY SERVICES

**Facility Has Received Notices of Violation:**

No Violations Found:

**Evaluation Action Summary:**

No Evaluations Found:

Map ID  
Direction  
Distance  
Elevation

MAP FINDINGS

Site

Database(s)

EDR ID Number  
EPA ID Number

**FEDERAL EXPRESS CORP TACOMA (Continued)**

**1000214209**

**FINDS:**

Registry ID: 110005353857

Click Here:

**Environmental Interest/Information System:**

RCRAInfo is a national information system that supports the Resource Conservation and Recovery Act (RCRA) program through the tracking of events and activities related to facilities that generate, transport, and treat, store, or dispose of hazardous waste. RCRAInfo allows RCRA program staff to track the notification, permit, compliance, and corrective action activities required under RCRA.

[Click this hyperlink](#) while viewing on your computer to access additional FINDS: detail in the EDR Site Report.

**ECHO:**

Envid: 1000214209  
Registry ID: 110005353857  
DFR URL: <http://echo.epa.gov/detailed-facility-report?fid=110005353857>  
Name: FEDERAL EXPRESS CORP TACOMA  
Address: 3600 INDUSTRY DR E  
City,State,Zip: TACOMA, WA 98424

**AD106**  
**SW**  
**1/4-1/2**  
**0.484 mi.**  
**2553 ft.**  
**Relative:**  
**Higher**  
**Actual:**  
**17 ft.**

**COGDALL CONSTRUCTION DBA CONTRACT FURNIS**  
**3600 E INDUSTRY DR EAST**  
**FIFE, WA 98424**

**Site 2 of 2 in cluster AD**

**WA ALLSITES** **S116753698**  
**WA MANIFEST** **N/A**

**ALLSITES:**

Name: COGDALL CONSTRUCTION DBA CONTRACT FURNIS  
Facility Id: 6656

**WA MANIFEST:**

Name: COGDALL CONSTRUCTION DBA CONTRACT FURNIS  
Address: 3600 E INDUSTRY DR EAST  
City,State,Zip: FIFE, WA 98424  
Facility Address 2: Not reported  
Facility ID: 6656  
EPA ID: WAH000047065  
NAICS: 424990  
State Waste Code Desc: Not reported  
Federal Waste Code Desc: D002  
Form Comm: Not reported  
Data Year: 2014  
Permit by Rule: False  
Mailing Address 2: Not reported  
Treatment by Generator: False  
Mixed Radioactive Waste: False  
Importer of Hazardous Waste: False  
Immediate Recycler: False  
Treatment/Storage/Disposal/Recycling Facility: False  
Generator of Dangerous Fuel Waste: False  
Generator Marketing to Burner: False  
Other Marketers (i.e., blender, distributor, etc.): False  
Utility Boiler Burner: False  
Industry Boiler Burner: False

Map ID  
Direction  
Distance  
Elevation

MAP FINDINGS

Site

Database(s)

EDR ID Number  
EPA ID Number

**COGDALL CONSTRUCTION DBA CONTRACT FURNIS (Continued)**

**S116753698**

|   |  |
|---|--|
| Industrial Furnace:                       | False                                    |
| Smelter Defferal:                         | False                                    |
| Universal Waste:                          | Not reported                             |
| Off-Specification:                        | Not reported                             |
| LN Address 2:                             | Not reported                             |
| Tax Reg #:                                | 600567820                                |
| Business Type:                            | Floorcovering sales                      |
| Mail Name:                                | Contract Furnishings Mart                |
| Mailing Address:                          | 14160 SW 72nd Ave                        |
| Mailing City,State,Zip:                   | Tigard, OR 97224                         |
| Legal Organization Name:                  | Cogdall Construction dba Contract Furnis |
| Legal Organization Type:                  | Private                                  |
| Legal Contact:                            | Not reported                             |
| Legal Address:                            | 14160 SW 72nd Ave                        |
| Legal Address 2:                          | Not reported                             |
| Legal City,State,Zip:                     | Tigard, OR 97224                         |
| Legal Phone Number:                       | 503-542-8901                             |
| Legal Effective Date:                     | 01/01/1981                               |
| Land Organization Name:                   | Prologis                                 |
| Land Organization Type:                   | Private                                  |
| Land Contact:                             | Not reported                             |
| Land Address:                             | 12720 Gateway Dr Ste 110                 |
| Land City,State,Zip:                      | Tukwila, WA 98168                        |
| Land Phone Number:                        | 206-414-7615                             |
| Operator Organization Name:               | Contract Furnishings Mart                |
| Operator Organization Type:               | Private                                  |
| Operator:                                 | Not reported                             |
| Operator Address:                         | 14160 SW 72nd Ave                        |
| Operator Address 2:                       | Not reported                             |
| Operator City,State,Zip:                  | Tigard, OR 97224                         |
| Operator Phone Number:                    | 503-542-8901                             |
| Operator Effective Date:                  | 01/01/1997                               |
| Site Contact:                             | Lynne Hill                               |
| Site Contact Address:                     | 3600 E Industry Dr East                  |
| Contact City,State,Zip:                   | Fife, WA 98424                           |
| Site Contact Phone Number:                | 888-661-1250                             |
| Site Contact Email:                       | Not reported                             |
| Gen Status Code:                          | MQG                                      |
| Monthly Generation:                       | False                                    |
| Batch Generation:                         | False                                    |
| One Time Generation:                      | True                                     |
| Transport Own Waste:                      | False                                    |
| Tranports Other Waste:                    | False                                    |
| Recycler Onsite:                          | False                                    |
| Transfer Facility:                        | False                                    |
| Other Exemption:                          | Not reported                             |
| UW Battery Gen:                           | False                                    |
| Used Oil Transporter:                     | False                                    |
| Used Oil Transfer Facility:               | False                                    |
| Used Oil Processor:                       | False                                    |
| Used Oil Refiner:                         | False                                    |
| Used Oil Fuel Marketer Directs Shipments: | False                                    |
| Used Oil Fuel Marketer Meets Specs:       | False                                    |
| Site Contact Address 2:                   | Not reported                             |
| Waste Stream Generated:                   |  |
| Waste Managed Off Site:                   | Y  |
| State Only Waste Code 1:                  | Not reported                             |

Map ID  
Direction  
Distance  
Elevation

MAP FINDINGS

Site

Database(s)

EDR ID Number  
EPA ID Number

**COGDALL CONSTRUCTION DBA CONTRACT FURNIS (Continued)**

**S116753698**

State Only Waste Code 2: Not reported  
Report Managed On Site: 0  
KG Managed On Site: 0  
Generator Treatment Code: Not reported  
Permit By Rule Code: Not reported  
WCDE Residence Code: Not reported  
WCDH Origin Code: 2  
WCDE On Site Code: Not reported  
WCDB Code: W301  
Description: Spilled battery acid.  
CORb Sequence Number: 147687  
Sequence Number: 3302920  
Mixed Radioactive Flag: False  
Designation Code: D  
Reported Quantity: 0.22  
Quantity Unit: ST  
Kilograms Quantity: 199.584003  
Density Number: 0  
Density Quantity: Not reported

Shipments Send:  
CORB Waste Sequence Number: 147687  
Waste Sequence Number: 3302920  
Sequence Number: 1790226  
Shipment Date: 2014-09-09 00:00:00  
Manifest Document ID: 012247039JJK  
Reported Quantity: 0.22  
Unit of Measure: ST  
Kilograms Quantity: 199.584003  
Receiving EPAID: ORD089452353

Waste Stream Off Site Mgmt:  
Waste CORB Sequence Number: 147687  
Waste Sequence Number: 3302920  
Sequence Number: 834361  
Received EPAID: ORD089452353  
Managed Quantity: 0.22  
Kilogram Quantity: 199.584003  
Recycled Percentage: 0  
Waste Management System Code: H121

Waste Stream EPA Code:  
CORB Waste Sequence Number: 147687  
Waste Sequence Number: 3302920  
Sequence Number: 7411954  
WCDA Code: D002

Waste Stream Source Code:  
CORB Waste Sequence Number: 147687  
Waste Sequence Number: 3302920  
Sequence Number: 1  
WCDD Code: G32

Map ID  
Direction  
Distance  
Elevation

MAP FINDINGS

EDR ID Number  
EPA ID Number

|   | Site  | Database(s)  | EPA ID Number                            |
|---|---|--|--|
| <b>AE107</b><br><b>ESE</b><br><b>1/4-1/2</b><br><b>0.485 mi.</b><br><b>2563 ft.</b> | <b>TOPPING VOLVO</b><br><b>5111 20TH ST E</b><br><b>TACOMA, WA 98424</b><br><br><b>Site 1 of 3 in cluster AE</b>  | <b>RCRA-VSQG</b><br><b>WA CSCSL</b><br><b>WA LUST</b><br><b>WA UST</b><br><b>WA ALLSITES</b> | <b>1004793856</b><br><b>WAD982654550</b> |
| <b>Relative:</b><br><b>Higher</b><br><b>Actual:</b><br><b>16 ft.</b>                | RCRA Listings:<br>Date Form Received by Agency: 2001-03-09 00:00:00.0<br>Handler Name: TOPPING VOLVO<br>Handler Address: 5111 20TH ST E<br>Handler City,State,Zip: TACOMA, WA 98424<br>EPA ID: WAD982654550<br>Contact Name: MIKE JOHNSON<br>Contact Address: 5111 20TH ST E<br>Contact City,State,Zip: FIFE, WA 98424<br>Contact Telephone: 253-922-5505<br>Contact Fax: Not reported<br>Contact Email: Not reported<br>Contact Title: Not reported<br>EPA Region: 10<br>Land Type: Other<br>Federal Waste Generator Description: Conditionally Exempt Small Quantity Generator<br>Non-Notifier: Not reported<br>Biennial Report Cycle: Not reported<br>Accessibility: Not reported<br>Active Site Indicator: Handler Activities<br>State District Owner: WA<br>State District: SWRO<br>Mailing Address: 5111 20TH ST E<br>Mailing City,State,Zip: FIFE, WA 98424<br>Owner Name: TOPPING VOLVO<br>Owner Type: Private<br>Operator Name: SEARLE, CHUCK<br>Operator Type: Private<br>Short-Term Generator Activity: No<br>Importer Activity: No<br>Mixed Waste Generator: No<br>Transporter Activity: No<br>Transfer Facility Activity: No<br>Recycler Activity with Storage: No<br>Small Quantity On-Site Burner Exemption: No<br>Smelting Melting and Refining Furnace Exemption: No<br>Underground Injection Control: No<br>Off-Site Waste Receipt: No<br>Universal Waste Indicator: No<br>Universal Waste Destination Facility: No<br>Federal Universal Waste: No<br>Active Site Fed-Reg Treatment Storage and Disposal Facility: Not reported<br>Active Site Converter Treatment storage and Disposal Facility: Not reported<br>Active Site State-Reg Treatment Storage and Disposal Facility: Not reported<br>Active Site State-Reg Handler: ---<br>Federal Facility Indicator: Not reported<br>Hazardous Secondary Material Indicator: NN<br>Sub-Part K Indicator: Not reported<br>Commercial TSD Indicator: No<br>Treatment Storage and Disposal Type: Not reported<br>2018 GPRA Permit Baseline: Not on the Baseline<br>2018 GPRA Renewals Baseline: Not on the Baseline<br>Permit Renewals Workload Universe: Not reported |  |  |

Map ID  
Direction  
Distance  
Elevation

MAP FINDINGS

Site

Database(s)

EDR ID Number  
EPA ID Number

**TOPPING VOLVO (Continued)**

**1004793856**

|   |                       |
|---|-----------------------|
| Permit Workload Universe:                                     | Not reported          |
| Permit Progress Universe:                                     | Not reported          |
| Post-Closure Workload Universe:                               | Not reported          |
| Closure Workload Universe:                                    | Not reported          |
| 202 GPRA Corrective Action Baseline:                          | No                    |
| Corrective Action Workload Universe:                          | No                    |
| Subject to Corrective Action Universe:                        | No                    |
| Non-TSDFs Where RCRA CA has Been Imposed Universe:            | No                    |
| TSDFs Potentially Subject to CA Under 3004 (u)/(v) Universe:  | No                    |
| TSDFs Only Subject to CA under Discretionary Auth Universe:   | No                    |
| Corrective Action Priority Ranking:                           | No NCAPS ranking      |
| Environmental Control Indicator:                              | No                    |
| Institutional Control Indicator:                              | No                    |
| Human Exposure Controls Indicator:                            | N/A                   |
| Groundwater Controls Indicator:                               | N/A                   |
| Operating TSDF Universe:                                      | Not reported          |
| Full Enforcement Universe:                                    | Not reported          |
| Significant Non-Complier Universe:                            | No                    |
| Unaddressed Significant Non-Complier Universe:                | No                    |
| Addressed Significant Non-Complier Universe:                  | No                    |
| Significant Non-Complier With a Compliance Schedule Universe: | No                    |
| Financial Assurance Required:                                 | Not reported          |
| Handler Date of Last Change:                                  | 2018-05-09 15:43:38.0 |
| Recognized Trader-Importer:                                   | No                    |
| Recognized Trader-Exporter:                                   | No                    |
| Importer of Spent Lead Acid Batteries:                        | No                    |
| Exporter of Spent Lead Acid Batteries:                        | No                    |
| Recycler Activity Without Storage:                            | No                    |
| Manifest Broker:  | No                    |
| Sub-Part P Indicator:   | Not reported          |

**Handler - Owner Operator:**

|                                |                  |
|--------------------------------|------------------|
| Owner/Operator Indicator:      | Owner            |
| Owner/Operator Name:           | SEE PAPER COPY   |
| Legal Status:                  | Private          |
| Date Became Current:           | Not reported     |
| Date Ended Current:            | Not reported     |
| Owner/Operator Address:        | 5111 20TH ST E   |
| Owner/Operator City,State,Zip: | TACOMA, WA 98424 |
| Owner/Operator Telephone:      | 000-000-0000     |
| Owner/Operator Telephone Ext:  | Not reported     |
| Owner/Operator Fax:            | Not reported     |
| Owner/Operator Email:          | Not reported     |

|                                |                  |
|--------------------------------|------------------|
| Owner/Operator Indicator:      | Owner            |
| Owner/Operator Name:           | TOPPING VOLVO    |
| Legal Status:                  | Private          |
| Date Became Current:           | Not reported     |
| Date Ended Current:            | Not reported     |
| Owner/Operator Address:        | 5111 20TH ST E   |
| Owner/Operator City,State,Zip: | TACOMA, WA 98424 |
| Owner/Operator Telephone:      | 000-000-0000     |
| Owner/Operator Telephone Ext:  | Not reported     |
| Owner/Operator Fax:            | Not reported     |
| Owner/Operator Email:          | Not reported     |

Map ID  
Direction  
Distance  
Elevation

MAP FINDINGS

Site

Database(s)

EDR ID Number  
EPA ID Number

**TOPPING VOLVO (Continued)**

**1004793856**

|                                |                            |
|--------------------------------|----------------------------|
| Owner/Operator Indicator:      | Owner                      |
| Owner/Operator Name:           | TOPPING VOLVO              |
| Legal Status:                  | Private                    |
| Date Became Current:           | Not reported               |
| Date Ended Current:            | Not reported               |
| Owner/Operator Address:        | 5111 20TH ST E             |
| Owner/Operator City,State,Zip: | TACOMA, WA 98424           |
| Owner/Operator Telephone:      | 000-000-0000               |
| Owner/Operator Telephone Ext:  | Not reported               |
| Owner/Operator Fax:            | Not reported               |
| Owner/Operator Email:          | Not reported               |
| Owner/Operator Indicator:      | Owner                      |
| Owner/Operator Name:           | PETE LOVELY VOLKSWAGEN INC |
| Legal Status:                  | Private                    |
| Date Became Current:           | 1996-05-02 00:00:00.       |
| Date Ended Current:            | Not reported               |
| Owner/Operator Address:        | 5111 20TH ST E             |
| Owner/Operator City,State,Zip: | TACOMA, WA 98424           |
| Owner/Operator Telephone:      | 000-000-0000               |
| Owner/Operator Telephone Ext:  | Not reported               |
| Owner/Operator Fax:            | Not reported               |
| Owner/Operator Email:          | Not reported               |
| Owner/Operator Indicator:      | Owner                      |
| Owner/Operator Name:           | TOPPING VOLVO              |
| Legal Status:                  | Private                    |
| Date Became Current:           | Not reported               |
| Date Ended Current:            | Not reported               |
| Owner/Operator Address:        | 5111 20TH ST E             |
| Owner/Operator City,State,Zip: | TACOMA, WA 98424           |
| Owner/Operator Telephone:      | 000-000-0000               |
| Owner/Operator Telephone Ext:  | Not reported               |
| Owner/Operator Fax:            | Not reported               |
| Owner/Operator Email:          | Not reported               |
| Owner/Operator Indicator:      | Owner                      |
| Owner/Operator Name:           | PETE LOVELY VOLKSWAGEN INC |
| Legal Status:                  | Private                    |
| Date Became Current:           | 1996-05-02 00:00:00.       |
| Date Ended Current:            | Not reported               |
| Owner/Operator Address:        | 5111 20TH ST E             |
| Owner/Operator City,State,Zip: | TACOMA, WA 98424           |
| Owner/Operator Telephone:      | 000-000-0000               |
| Owner/Operator Telephone Ext:  | Not reported               |
| Owner/Operator Fax:            | Not reported               |
| Owner/Operator Email:          | Not reported               |
| Owner/Operator Indicator:      | Owner                      |
| Owner/Operator Name:           | TOPPING VOLVO              |
| Legal Status:                  | Private                    |
| Date Became Current:           | Not reported               |
| Date Ended Current:            | Not reported               |
| Owner/Operator Address:        | 5111 20TH ST E             |
| Owner/Operator City,State,Zip: | TACOMA, WA 98424           |
| Owner/Operator Telephone:      | 000-000-0000               |
| Owner/Operator Telephone Ext:  | Not reported               |



Map ID  
Direction  
Distance  
Elevation

MAP FINDINGS

Site

Database(s)

EDR ID Number  
EPA ID Number

**TOPPING VOLVO (Continued)**

**1004793856**

|                                |                  |
|--------------------------------|------------------|
| Owner/Operator Fax:            | Not reported     |
| Owner/Operator Email:          | Not reported     |
| Owner/Operator Indicator:      | Owner            |
| Owner/Operator Name:           | TOPPING VOLVO    |
| Legal Status:                  | Private          |
| Date Became Current:           | Not reported     |
| Date Ended Current:            | Not reported     |
| Owner/Operator Address:        | 5111 20TH ST E   |
| Owner/Operator City,State,Zip: | TACOMA, WA 98424 |
| Owner/Operator Telephone:      | 000-000-0000     |
| Owner/Operator Telephone Ext:  | Not reported     |
| Owner/Operator Fax:            | Not reported     |
| Owner/Operator Email:          | Not reported     |
| Owner/Operator Indicator:      | Owner            |
| Owner/Operator Name:           | TOPPING VOLVO    |
| Legal Status:                  | Private          |
| Date Became Current:           | Not reported     |
| Date Ended Current:            | Not reported     |
| Owner/Operator Address:        | 5111 20TH ST E   |
| Owner/Operator City,State,Zip: | TACOMA, WA 98424 |
| Owner/Operator Telephone:      | 000-000-0000     |
| Owner/Operator Telephone Ext:  | Not reported     |
| Owner/Operator Fax:            | Not reported     |
| Owner/Operator Email:          | Not reported     |
| Owner/Operator Indicator:      | Operator         |
| Owner/Operator Name:           | TOPPING VOLVO    |
| Legal Status:                  | Private          |
| Date Became Current:           | Not reported     |
| Date Ended Current:            | Not reported     |
| Owner/Operator Address:        | 5111 20TH ST E   |
| Owner/Operator City,State,Zip: | TACOMA, WA 98424 |
| Owner/Operator Telephone:      | 000-000-0000     |
| Owner/Operator Telephone Ext:  | Not reported     |
| Owner/Operator Fax:            | Not reported     |
| Owner/Operator Email:          | Not reported     |
| Owner/Operator Indicator:      | Operator         |
| Owner/Operator Name:           | TOPPING VOLVO    |
| Legal Status:                  | Private          |
| Date Became Current:           | Not reported     |
| Date Ended Current:            | Not reported     |
| Owner/Operator Address:        | 5111 20TH ST E   |
| Owner/Operator City,State,Zip: | TACOMA, WA 98424 |
| Owner/Operator Telephone:      | 000-000-0000     |
| Owner/Operator Telephone Ext:  | Not reported     |
| Owner/Operator Fax:            | Not reported     |
| Owner/Operator Email:          | Not reported     |
| Owner/Operator Indicator:      | Owner            |
| Owner/Operator Name:           | TOPPING VOLVO    |
| Legal Status:                  | Private          |
| Date Became Current:           | Not reported     |
| Date Ended Current:            | Not reported     |
| Owner/Operator Address:        | 5111 20TH ST E   |

Map ID  
Direction  
Distance  
Elevation

MAP FINDINGS

Site

Database(s)

EDR ID Number  
EPA ID Number

**TOPPING VOLVO (Continued)**

**1004793856**

|                                |                            |
|--------------------------------|----------------------------|
| Owner/Operator City,State,Zip: | TACOMA, WA 98424           |
| Owner/Operator Telephone:      | 000-000-0000               |
| Owner/Operator Telephone Ext:  | Not reported               |
| Owner/Operator Fax:            | Not reported               |
| Owner/Operator Email:          | Not reported               |
| Owner/Operator Indicator:      | Owner                      |
| Owner/Operator Name:           | TOPPING VOLVO              |
| Legal Status:                  | Private                    |
| Date Became Current:           | Not reported               |
| Date Ended Current:            | Not reported               |
| Owner/Operator Address:        | 5111 20TH ST E             |
| Owner/Operator City,State,Zip: | TACOMA, WA 98424           |
| Owner/Operator Telephone:      | 000-000-0000               |
| Owner/Operator Telephone Ext:  | Not reported               |
| Owner/Operator Fax:            | Not reported               |
| Owner/Operator Email:          | Not reported               |
| Owner/Operator Indicator:      | Owner                      |
| Owner/Operator Name:           | PETE LOVELY VOLKSWAGEN INC |
| Legal Status:                  | Private                    |
| Date Became Current:           | 1996-05-02 00:00:00.       |
| Date Ended Current:            | Not reported               |
| Owner/Operator Address:        | 5111 20TH ST E             |
| Owner/Operator City,State,Zip: | TACOMA, WA 98424           |
| Owner/Operator Telephone:      | 000-000-0000               |
| Owner/Operator Telephone Ext:  | Not reported               |
| Owner/Operator Fax:            | Not reported               |
| Owner/Operator Email:          | Not reported               |
| Owner/Operator Indicator:      | Owner                      |
| Owner/Operator Name:           | TOPPING VOLVO              |
| Legal Status:                  | Private                    |
| Date Became Current:           | Not reported               |
| Date Ended Current:            | Not reported               |
| Owner/Operator Address:        | 5111 20TH ST E             |
| Owner/Operator City,State,Zip: | TACOMA, WA 98424           |
| Owner/Operator Telephone:      | 000-000-0000               |
| Owner/Operator Telephone Ext:  | Not reported               |
| Owner/Operator Fax:            | Not reported               |
| Owner/Operator Email:          | Not reported               |
| Owner/Operator Indicator:      | Owner                      |
| Owner/Operator Name:           | PETE LOVELY VOLKSWAGEN INC |
| Legal Status:                  | Private                    |
| Date Became Current:           | 1996-05-02 00:00:00.       |
| Date Ended Current:            | Not reported               |
| Owner/Operator Address:        | 5111 20TH ST E             |
| Owner/Operator City,State,Zip: | TACOMA, WA 98424           |
| Owner/Operator Telephone:      | 000-000-0000               |
| Owner/Operator Telephone Ext:  | Not reported               |
| Owner/Operator Fax:            | Not reported               |
| Owner/Operator Email:          | Not reported               |
| Owner/Operator Indicator:      | Operator                   |
| Owner/Operator Name:           | SEARLE, CHUCK              |
| Legal Status:                  | Private                    |

Map ID  
Direction  
Distance  
Elevation

MAP FINDINGS

Site

Database(s)

EDR ID Number  
EPA ID Number

**TOPPING VOLVO (Continued)**

**1004793856**

Date Became Current: Not reported  
Date Ended Current: Not reported  
Owner/Operator Address: 5111 20TH ST E  
Owner/Operator City,State,Zip: FIFE, WA 98424  
Owner/Operator Telephone: 253-922-5505  
Owner/Operator Telephone Ext: Not reported  
Owner/Operator Fax: Not reported  
Owner/Operator Email: Not reported

Owner/Operator Indicator: Owner  
Owner/Operator Name: TOPPING VOLVO  
Legal Status: Private  
Date Became Current: Not reported  
Date Ended Current: Not reported  
Owner/Operator Address: 5111 20TH ST E  
Owner/Operator City,State,Zip: TACOMA, WA 98424  
Owner/Operator Telephone: 000-000-0000  
Owner/Operator Telephone Ext: Not reported  
Owner/Operator Fax: Not reported  
Owner/Operator Email: Not reported

Owner/Operator Indicator: Owner  
Owner/Operator Name: TOPPING, BRAD  
Legal Status: Private  
Date Became Current: Not reported  
Date Ended Current: Not reported  
Owner/Operator Address: 5111 20TH ST E  
Owner/Operator City,State,Zip: FIFE, WA 98424  
Owner/Operator Telephone: 253-922-5505  
Owner/Operator Telephone Ext: Not reported  
Owner/Operator Fax: Not reported  
Owner/Operator Email: Not reported

Owner/Operator Indicator: Owner  
Owner/Operator Name: TOPPING VOLVO  
Legal Status: Private  
Date Became Current: 2001-03-09 00:00:00.  
Date Ended Current: Not reported  
Owner/Operator Address: 5111 20TH ST E  
Owner/Operator City,State,Zip: FIFE, WA 98424  
Owner/Operator Telephone: 253-922-5505  
Owner/Operator Telephone Ext: Not reported  
Owner/Operator Fax: Not reported  
Owner/Operator Email: Not reported

Owner/Operator Indicator: Operator  
Owner/Operator Name: PETE LOVELY VOLKSWAGEN INC  
Legal Status: Private  
Date Became Current: Not reported  
Date Ended Current: Not reported  
Owner/Operator Address: 5111 20TH ST E  
Owner/Operator City,State,Zip: TACOMA, WA 98424-1910  
Owner/Operator Telephone: 000-000-0000  
Owner/Operator Telephone Ext: Not reported  
Owner/Operator Fax: Not reported  
Owner/Operator Email: Not reported

Map ID  
Direction  
Distance  
Elevation

MAP FINDINGS

Site

Database(s)

EDR ID Number  
EPA ID Number

**TOPPING VOLVO (Continued)**

**1004793856**

Owner/Operator Indicator: Operator  
Owner/Operator Name: TOPPING VOLVO  
Legal Status: Private  
Date Became Current: Not reported  
Date Ended Current: Not reported  
Owner/Operator Address: 5111 20TH ST E  
Owner/Operator City,State,Zip: TACOMA, WA 98424  
Owner/Operator Telephone: 000-000-0000  
Owner/Operator Telephone Ext: Not reported  
Owner/Operator Fax: Not reported  
Owner/Operator Email: Not reported

Owner/Operator Indicator: Operator  
Owner/Operator Name: SEARLE, CHUCK  
Legal Status: Private  
Date Became Current: Not reported  
Date Ended Current: Not reported  
Owner/Operator Address: 5111 20TH ST E  
Owner/Operator City,State,Zip: FIFE, WA 98424  
Owner/Operator Telephone: 253-922-5505  
Owner/Operator Telephone Ext: Not reported  
Owner/Operator Fax: Not reported  
Owner/Operator Email: Not reported

Owner/Operator Indicator: Owner  
Owner/Operator Name: PETE LOVELY VOLKSWAGEN INC  
Legal Status: Private  
Date Became Current: 1996-05-02 00:00:00.  
Date Ended Current: Not reported  
Owner/Operator Address: 5111 20TH ST E  
Owner/Operator City,State,Zip: TACOMA, WA 98424  
Owner/Operator Telephone: 000-000-0000  
Owner/Operator Telephone Ext: Not reported  
Owner/Operator Fax: Not reported  
Owner/Operator Email: Not reported

Owner/Operator Indicator: Owner  
Owner/Operator Name: TOPPING, BRAD  
Legal Status: Private  
Date Became Current: Not reported  
Date Ended Current: Not reported  
Owner/Operator Address: 5111 20TH ST E  
Owner/Operator City,State,Zip: FIFE, WA 98424  
Owner/Operator Telephone: 253-922-5505  
Owner/Operator Telephone Ext: Not reported  
Owner/Operator Fax: Not reported  
Owner/Operator Email: Not reported

Owner/Operator Indicator: Operator  
Owner/Operator Name: SEARLE, CHUCK  
Legal Status: Private  
Date Became Current: Not reported  
Date Ended Current: Not reported  
Owner/Operator Address: 5111 20TH ST E  
Owner/Operator City,State,Zip: FIFE, WA 98424  
Owner/Operator Telephone: 253-922-5505  
Owner/Operator Telephone Ext: Not reported

Map ID  
Direction  
Distance  
Elevation

MAP FINDINGS

Site

Database(s)

EDR ID Number  
EPA ID Number

**TOPPING VOLVO (Continued)**

**1004793856**

|                                |                            |
|--------------------------------|----------------------------|
| Owner/Operator Fax:            | Not reported               |
| Owner/Operator Email:          | Not reported               |
| Owner/Operator Indicator:      | Owner                      |
| Owner/Operator Name:           | TOPPING VOLVO              |
| Legal Status:                  | Private                    |
| Date Became Current:           | Not reported               |
| Date Ended Current:            | Not reported               |
| Owner/Operator Address:        | 5111 20TH ST E             |
| Owner/Operator City,State,Zip: | TACOMA, WA 98424           |
| Owner/Operator Telephone:      | 000-000-0000               |
| Owner/Operator Telephone Ext:  | Not reported               |
| Owner/Operator Fax:            | Not reported               |
| Owner/Operator Email:          | Not reported               |
| Owner/Operator Indicator:      | Owner                      |
| Owner/Operator Name:           | PETE LOVELY VOLKSWAGEN INC |
| Legal Status:                  | Private                    |
| Date Became Current:           | 1996-05-02 00:00:00.       |
| Date Ended Current:            | Not reported               |
| Owner/Operator Address:        | 5111 20TH ST E             |
| Owner/Operator City,State,Zip: | TACOMA, WA 98424           |
| Owner/Operator Telephone:      | 000-000-0000               |
| Owner/Operator Telephone Ext:  | Not reported               |
| Owner/Operator Fax:            | Not reported               |
| Owner/Operator Email:          | Not reported               |
| Owner/Operator Indicator:      | Operator                   |
| Owner/Operator Name:           | SEARLE, CHUCK              |
| Legal Status:                  | Private                    |
| Date Became Current:           | Not reported               |
| Date Ended Current:            | Not reported               |
| Owner/Operator Address:        | 5111 20TH ST E             |
| Owner/Operator City,State,Zip: | FIFE, WA 98424             |
| Owner/Operator Telephone:      | 253-922-5505               |
| Owner/Operator Telephone Ext:  | Not reported               |
| Owner/Operator Fax:            | Not reported               |
| Owner/Operator Email:          | Not reported               |
| Owner/Operator Indicator:      | Operator                   |
| Owner/Operator Name:           | TOPPING VOLVO              |
| Legal Status:                  | Private                    |
| Date Became Current:           | Not reported               |
| Date Ended Current:            | Not reported               |
| Owner/Operator Address:        | 5111 20TH ST E             |
| Owner/Operator City,State,Zip: | TACOMA, WA 98424           |
| Owner/Operator Telephone:      | 000-000-0000               |
| Owner/Operator Telephone Ext:  | Not reported               |
| Owner/Operator Fax:            | Not reported               |
| Owner/Operator Email:          | Not reported               |
| Owner/Operator Indicator:      | Operator                   |
| Owner/Operator Name:           | SEARLE, CHUCK              |
| Legal Status:                  | Private                    |
| Date Became Current:           | Not reported               |
| Date Ended Current:            | Not reported               |
| Owner/Operator Address:        | 5111 20TH ST E             |

Map ID  
Direction  
Distance  
Elevation

MAP FINDINGS

Site

Database(s)

EDR ID Number  
EPA ID Number

**TOPPING VOLVO (Continued)**

**1004793856**

|                                |                      |
|--------------------------------|----------------------|
| Owner/Operator City,State,Zip: | FIFE, WA 98424       |
| Owner/Operator Telephone:      | 253-922-5505         |
| Owner/Operator Telephone Ext:  | Not reported         |
| Owner/Operator Fax:            | Not reported         |
| Owner/Operator Email:          | Not reported         |
| Owner/Operator Indicator:      | Owner                |
| Owner/Operator Name:           | TOPPING VOLVO        |
| Legal Status:                  | Private              |
| Date Became Current:           | Not reported         |
| Date Ended Current:            | Not reported         |
| Owner/Operator Address:        | 5111 20TH ST E       |
| Owner/Operator City,State,Zip: | TACOMA, WA 98424     |
| Owner/Operator Telephone:      | 000-000-0000         |
| Owner/Operator Telephone Ext:  | Not reported         |
| Owner/Operator Fax:            | Not reported         |
| Owner/Operator Email:          | Not reported         |
| Owner/Operator Indicator:      | Operator             |
| Owner/Operator Name:           | SEARLE, CHUCK        |
| Legal Status:                  | Private              |
| Date Became Current:           | 1996-06-18 00:00:00. |
| Date Ended Current:            | Not reported         |
| Owner/Operator Address:        | 5111 20TH ST E       |
| Owner/Operator City,State,Zip: | FIFE, WA 98424       |
| Owner/Operator Telephone:      | 253-922-5505         |
| Owner/Operator Telephone Ext:  | Not reported         |
| Owner/Operator Fax:            | Not reported         |
| Owner/Operator Email:          | Not reported         |
| Owner/Operator Indicator:      | Owner                |
| Owner/Operator Name:           | TOPPING VOLVO        |
| Legal Status:                  | Private              |
| Date Became Current:           | Not reported         |
| Date Ended Current:            | Not reported         |
| Owner/Operator Address:        | 5111 20TH ST E       |
| Owner/Operator City,State,Zip: | TACOMA, WA 98424     |
| Owner/Operator Telephone:      | 000-000-0000         |
| Owner/Operator Telephone Ext:  | Not reported         |
| Owner/Operator Fax:            | Not reported         |
| Owner/Operator Email:          | Not reported         |
| Owner/Operator Indicator:      | Owner                |
| Owner/Operator Name:           | TOPPING VOLVO        |
| Legal Status:                  | Private              |
| Date Became Current:           | Not reported         |
| Date Ended Current:            | Not reported         |
| Owner/Operator Address:        | 5111 20TH ST E       |
| Owner/Operator City,State,Zip: | TACOMA, WA 98424     |
| Owner/Operator Telephone:      | 000-000-0000         |
| Owner/Operator Telephone Ext:  | Not reported         |
| Owner/Operator Fax:            | Not reported         |
| Owner/Operator Email:          | Not reported         |
| Owner/Operator Indicator:      | Operator             |
| Owner/Operator Name:           | TOPPING VOLVO        |
| Legal Status:                  | Private              |

Map ID  
Direction  
Distance  
Elevation

MAP FINDINGS

Site

Database(s)

EDR ID Number  
EPA ID Number

**TOPPING VOLVO (Continued)**

**1004793856**

Date Became Current: Not reported  
Date Ended Current: Not reported  
Owner/Operator Address: 5111 20TH ST E  
Owner/Operator City,State,Zip: TACOMA, WA 98424  
Owner/Operator Telephone: 000-000-0000  
Owner/Operator Telephone Ext: Not reported  
Owner/Operator Fax: Not reported  
Owner/Operator Email: Not reported

Owner/Operator Indicator: Owner  
Owner/Operator Name: TOPPING VOLVO  
Legal Status: Private  
Date Became Current: Not reported  
Date Ended Current: Not reported  
Owner/Operator Address: 5111 20TH ST E  
Owner/Operator City,State,Zip: TACOMA, WA 98424  
Owner/Operator Telephone: 000-000-0000  
Owner/Operator Telephone Ext: Not reported  
Owner/Operator Fax: Not reported  
Owner/Operator Email: Not reported

Owner/Operator Indicator: Operator  
Owner/Operator Name: SEARLE, CHUCK  
Legal Status: Private  
Date Became Current: Not reported  
Date Ended Current: Not reported  
Owner/Operator Address: 5111 20TH ST E  
Owner/Operator City,State,Zip: FIFE, WA 98424  
Owner/Operator Telephone: 253-922-5505  
Owner/Operator Telephone Ext: Not reported  
Owner/Operator Fax: Not reported  
Owner/Operator Email: Not reported

**Historic Generators:**

Receive Date: 1998-09-03 00:00:00.0  
Handler Name: TOPPING VOLVO  
Federal Waste Generator Description: Not a generator, verified  
State District Owner: WA  
Large Quantity Handler of Universal Waste: No  
Recognized Trader Importer: No  
Recognized Trader Exporter: No  
Spent Lead Acid Battery Importer: No  
Spent Lead Acid Battery Exporter: No  
Current Record: No  
Non Storage Recycler Activity: Not reported  
Electronic Manifest Broker: Not reported

Receive Date: 1990-04-20 00:00:00.0  
Handler Name: TOPPING VOLVO  
Federal Waste Generator Description: Not a generator, verified  
State District Owner: WA  
Large Quantity Handler of Universal Waste: No  
Recognized Trader Importer: No  
Recognized Trader Exporter: No  
Spent Lead Acid Battery Importer: No  
Spent Lead Acid Battery Exporter: No  
Current Record: No

Map ID  
Direction  
Distance  
Elevation

MAP FINDINGS

Site

Database(s)

EDR ID Number  
EPA ID Number

**TOPPING VOLVO (Continued)**

**1004793856**

|  |                           |
|--|---------------------------|
| Non Storage Recycler Activity:             | Not reported              |
| Electronic Manifest Broker:                | Not reported              |
| Receive Date:                              | 1997-02-11 00:00:00.0     |
| Handler Name:                              | TOPPING VOLVO             |
| Federal Waste Generator Description:       | Not a generator, verified |
| State District Owner:                      | WA                        |
| Large Quantity Handler of Universal Waste: | No                        |
| Recognized Trader Importer:                | No                        |
| Recognized Trader Exporter:                | No                        |
| Spent Lead Acid Battery Importer:          | No                        |
| Spent Lead Acid Battery Exporter:          | No                        |
| Current Record:                            | No                        |
| Non Storage Recycler Activity:             | Not reported              |
| Electronic Manifest Broker:                | Not reported              |
| Receive Date:                              | 1990-04-19 00:00:00.0     |
| Handler Name:                              | TOPPING VOLVO             |
| Federal Waste Generator Description:       | Not a generator, verified |
| State District Owner:                      | WA                        |
| Large Quantity Handler of Universal Waste: | No                        |
| Recognized Trader Importer:                | No                        |
| Recognized Trader Exporter:                | No                        |
| Spent Lead Acid Battery Importer:          | No                        |
| Spent Lead Acid Battery Exporter:          | No                        |
| Current Record:                            | No                        |
| Non Storage Recycler Activity:             | Not reported              |
| Electronic Manifest Broker:                | Not reported              |
| Receive Date:                              | 1993-12-31 00:00:00.0     |
| Handler Name:                              | TOPPING VOLVO             |
| Federal Waste Generator Description:       | Small Quantity Generator  |
| State District Owner:                      | WA                        |
| Large Quantity Handler of Universal Waste: | No                        |
| Recognized Trader Importer:                | No                        |
| Recognized Trader Exporter:                | No                        |
| Spent Lead Acid Battery Importer:          | No                        |
| Spent Lead Acid Battery Exporter:          | No                        |
| Current Record:                            | No                        |
| Non Storage Recycler Activity:             | Not reported              |
| Electronic Manifest Broker:                | Not reported              |
| Receive Date:                              | 1994-01-01 00:00:00.0     |
| Handler Name:                              | TOPPING VOLVO             |
| Federal Waste Generator Description:       | Not a generator, verified |
| State District Owner:                      | WA                        |
| Large Quantity Handler of Universal Waste: | No                        |
| Recognized Trader Importer:                | No                        |
| Recognized Trader Exporter:                | No                        |
| Spent Lead Acid Battery Importer:          | No                        |
| Spent Lead Acid Battery Exporter:          | No                        |
| Current Record:                            | No                        |
| Non Storage Recycler Activity:             | Not reported              |
| Electronic Manifest Broker:                | Not reported              |
| Receive Date:                              | 1996-03-01 00:00:00.0     |
| Handler Name:                              | TOPPING VOLVO             |



Map ID  
Direction  
Distance  
Elevation

MAP FINDINGS

Site

Database(s)

EDR ID Number  
EPA ID Number

**TOPPING VOLVO (Continued)**

**1004793856**

|  |   |
|--|---|
| Federal Waste Generator Description:       | Conditionally Exempt Small Quantity Generator |
| State District Owner:                      | WA  |
| Large Quantity Handler of Universal Waste: | No  |
| Recognized Trader Importer:                | No  |
| Recognized Trader Exporter:                | No  |
| Spent Lead Acid Battery Importer:          | No  |
| Spent Lead Acid Battery Exporter:          | No  |
| Current Record:                            | No  |
| Non Storage Recycler Activity:             | Not reported                                  |
| Electronic Manifest Broker:                | Not reported                                  |

|  |   |
|--|---|
| Receive Date:                              | 1997-01-31 00:00:00.0                         |
| Handler Name:                              | TOPPING VOLVO                                 |
| Federal Waste Generator Description:       | Conditionally Exempt Small Quantity Generator |
| State District Owner:                      | WA  |
| Large Quantity Handler of Universal Waste: | No  |
| Recognized Trader Importer:                | No  |
| Recognized Trader Exporter:                | No  |
| Spent Lead Acid Battery Importer:          | No  |
| Spent Lead Acid Battery Exporter:          | No  |
| Current Record:                            | No  |
| Non Storage Recycler Activity:             | Not reported                                  |
| Electronic Manifest Broker:                | Not reported                                  |

|  |   |
|--|---|
| Receive Date:                              | 1997-02-10 00:00:00.0                         |
| Handler Name:                              | TOPPING VOLVO                                 |
| Federal Waste Generator Description:       | Conditionally Exempt Small Quantity Generator |
| State District Owner:                      | WA  |
| Large Quantity Handler of Universal Waste: | No  |
| Recognized Trader Importer:                | No  |
| Recognized Trader Exporter:                | No  |
| Spent Lead Acid Battery Importer:          | No  |
| Spent Lead Acid Battery Exporter:          | No  |
| Current Record:                            | No  |
| Non Storage Recycler Activity:             | Not reported                                  |
| Electronic Manifest Broker:                | Not reported                                  |

|  |                           |
|--|---------------------------|
| Receive Date:                              | 1998-01-05 00:00:00.0     |
| Handler Name:                              | TOPPING VOLVO             |
| Federal Waste Generator Description:       | Not a generator, verified |
| State District Owner:                      | WA                        |
| Large Quantity Handler of Universal Waste: | No                        |
| Recognized Trader Importer:                | No                        |
| Recognized Trader Exporter:                | No                        |
| Spent Lead Acid Battery Importer:          | No                        |
| Spent Lead Acid Battery Exporter:          | No                        |
| Current Record:                            | No                        |
| Non Storage Recycler Activity:             | Not reported              |
| Electronic Manifest Broker:                | Not reported              |

|  |                           |
|--|---------------------------|
| Receive Date:                              | 1998-09-03 00:00:00.0     |
| Handler Name:                              | TOPPING VOLVO             |
| Federal Waste Generator Description:       | Not a generator, verified |
| State District Owner:                      | WA                        |
| Large Quantity Handler of Universal Waste: | No                        |
| Recognized Trader Importer:                | Not reported              |
| Recognized Trader Exporter:                | Not reported              |

Map ID  
Direction  
Distance  
Elevation

MAP FINDINGS

Site

Database(s)

EDR ID Number  
EPA ID Number

**TOPPING VOLVO (Continued)**

**1004793856**

|  |   |
|--|---|
| Spent Lead Acid Battery Importer:          | Not reported                                  |
| Spent Lead Acid Battery Exporter:          | Not reported                                  |
| Current Record:                            | No  |
| Non Storage Recycler Activity:             | Not reported                                  |
| Electronic Manifest Broker:                | Not reported                                  |
| Receive Date:                              | 2000-01-26 00:00:00.0                         |
| Handler Name:                              | TOPPING VOLVO                                 |
| Federal Waste Generator Description:       | Conditionally Exempt Small Quantity Generator |
| State District Owner:                      | WA  |
| Large Quantity Handler of Universal Waste: | No  |
| Recognized Trader Importer:                | No  |
| Recognized Trader Exporter:                | No  |
| Spent Lead Acid Battery Importer:          | No  |
| Spent Lead Acid Battery Exporter:          | No  |
| Current Record:                            | No  |
| Non Storage Recycler Activity:             | Not reported                                  |
| Electronic Manifest Broker:                | Not reported                                  |
| Receive Date:                              | 2001-03-09 00:00:00.0                         |
| Handler Name:                              | TOPPING VOLVO                                 |
| Federal Waste Generator Description:       | Conditionally Exempt Small Quantity Generator |
| State District Owner:                      | WA  |
| Large Quantity Handler of Universal Waste: | No  |
| Recognized Trader Importer:                | No  |
| Recognized Trader Exporter:                | No  |
| Spent Lead Acid Battery Importer:          | No  |
| Spent Lead Acid Battery Exporter:          | No  |
| Current Record:                            | Yes   |
| Non Storage Recycler Activity:             | Not reported                                  |
| Electronic Manifest Broker:                | Not reported                                  |

List of NAICS Codes and Descriptions:

|                    |                 |
|--------------------|-----------------|
| NAICS Code:        | 44111           |
| NAICS Description: | NEW CAR DEALERS |

Facility Has Received Notices of Violation:

No Violations Found:

Evaluation Action Summary:

No Evaluations Found:

CSCSL:

|                       |  |
|-----------------------|--|
| Name:                 | TOPPING VOLVO NISSAN                     |
| Address:              | 5111 20TH ST E                           |
| City,State,Zip:       | TACOMA, WA 98424                         |
| Facility ID:          | 24191258                                 |
| Region:               | Southwest                                |
| Lat/Long:             | 47.23919 / -122.36064                    |
| Clean Up Siteid:      | 8409                                     |
| Site Status:          | Cleanup Started                          |
| Contaminant Name:     | Benzene                                  |
| Alternate Site Names: | PETE LOVELY VOLKSWAGEN INC,Topping Volvo |

Map ID  
Direction  
Distance  
Elevation

MAP FINDINGS

Site

Database(s)

EDR ID Number  
EPA ID Number

**TOPPING VOLVO (Continued)**

**1004793856**

Site Rank: Not reported  
Has Institutional Control: Not reported  
Past VCP: True  
Current VCP: True  
Ground Water: Below Cleanup Levels  
Surface Water: Not reported  
Soil: Not reported  
Sediment: Not reported  
Air: Not reported  
Bedrock: Not reported  
Responsible Unit: Southwest

Name: TOPPING VOLVO NISSAN  
Address: 5111 20TH ST E  
City,State,Zip: TACOMA, WA 98424  
Facility ID: 24191258  
Region: Southwest  
Lat/Long: 47.23919 / -122.36064  
Clean Up Siteid: 8409  
Site Status: Cleanup Started  
Contaminant Name: Lead  
Alternate Site Names: PETE LOVELY VOLKSWAGEN INC,Topping Volvo  
Site Rank: Not reported  
Has Institutional Control: Not reported  
Past VCP: True  
Current VCP: True  
Ground Water: Confirmed Above Cleanup Levels  
Surface Water: Not reported  
Soil: Not reported  
Sediment: Not reported  
Air: Not reported  
Bedrock: Not reported  
Responsible Unit: Southwest

Name: TOPPING VOLVO NISSAN  
Address: 5111 20TH ST E  
City,State,Zip: TACOMA, WA 98424  
Facility ID: 24191258  
Region: Southwest  
Lat/Long: 47.23919 / -122.36064  
Clean Up Siteid: 8409  
Site Status: Cleanup Started  
Contaminant Name: Other Non-Halogenated Organics  
Alternate Site Names: PETE LOVELY VOLKSWAGEN INC,Topping Volvo  
Site Rank: Not reported  
Has Institutional Control: Not reported  
Past VCP: True  
Current VCP: True  
Ground Water: Below Cleanup Levels  
Surface Water: Not reported  
Soil: Not reported  
Sediment: Not reported  
Air: Not reported  
Bedrock: Not reported  
Responsible Unit: Southwest

Name: TOPPING VOLVO NISSAN

Map ID  
Direction  
Distance  
Elevation

MAP FINDINGS

Site

Database(s)

EDR ID Number  
EPA ID Number

**TOPPING VOLVO (Continued)**

**1004793856**

Address: 5111 20TH ST E  
City,State,Zip: TACOMA, WA 98424  
Facility ID: 24191258  
Region: Southwest  
Lat/Long: 47.23919 / -122.36064  
Clean Up Siteid: 8409  
Site Status: Cleanup Started  
Contaminant Name: Petroleum-Gasoline  
Alternate Site Names: PETE LOVELY VOLKSWAGEN INC,Topping Volvo  
Site Rank: Not reported  
Has Institutional Control:Not reported  
Past VCP: True  
Current VCP: True  
Ground Water: Not reported  
Surface Water: Not reported  
Soil: Confirmed Above Cleanup Levels  
Sediment: Not reported  
Air: Not reported  
Bedrock: Not reported  
Responsible Unit: Southwest

Name: TOPPING VOLVO NISSAN  
Address: 5111 20TH ST E  
City,State,Zip: TACOMA, WA 98424  
Facility ID: 24191258  
Region: Southwest  
Lat/Long: 47.23919 / -122.36064  
Clean Up Siteid: 8409  
Site Status: Cleanup Started  
Contaminant Name: Petroleum-Other  
Alternate Site Names: PETE LOVELY VOLKSWAGEN INC,Topping Volvo  
Site Rank: Not reported  
Has Institutional Control:Not reported  
Past VCP: True  
Current VCP: True  
Ground Water: Below Cleanup Levels  
Surface Water: Not reported  
Soil: Confirmed Above Cleanup Levels  
Sediment: Not reported  
Air: Not reported  
Bedrock: Not reported  
Responsible Unit: Southwest

**LUST:**

Name: TOPPING VOLVO NISSAN  
Address: 5111 20TH ST E  
City,State,Zip: TACOMA, WA 98424  
Facility ID: 24191258  
Lust Status Type: LUST - Cleanup Started  
Cleanup Site ID: 8409  
Cleanup Unit Type: Upland  
Process Type: Voluntary Cleanup Program  
Cleanup Unit Name: PETE LOVELY VOLKSWAGEN INC,Topping Volvo  
Response Section: Southwest  
Release Date: 08/12/1992  
Lust Date: 03/07/2013  
Region: Southwest

Map ID  
Direction  
Distance  
Elevation

MAP FINDINGS

Site

Database(s)

EDR ID Number  
EPA ID Number

**TOPPING VOLVO (Continued)**

**1004793856**

Lust ID: 2198  
UST ID: 4183  
Contaminant Name: Lead  
Ground Water: Confirmed Above Cleanup Levels  
Surface Water: Not reported  
Soil: Not reported  
Sediment: Not reported  
Air: Not reported  
Bedrock: Not reported  
Lat/Long: 47.23919 / -122.36064

Name: TOPPING VOLVO NISSAN  
Address: 5111 20TH ST E  
City,State,Zip: TACOMA, WA 98424  
Facility ID: 24191258  
Lust Status Type: LUST - Cleanup Started  
Cleanup Site ID: 8409  
Cleanup Unit Type: Upland  
Process Type: Voluntary Cleanup Program  
Cleanup Unit Name: PETE LOVELY VOLKSWAGEN INC,Topping Volvo  
Response Section: Southwest  
Release Date: 08/12/1992  
Lust Date: 03/07/2013  
Region: Southwest  
Lust ID: 2198  
UST ID: 4183  
Contaminant Name: Petroleum-Other  
Ground Water: Below Cleanup Levels  
Surface Water: Not reported  
Soil: Confirmed Above Cleanup Levels  
Sediment: Not reported  
Air: Not reported  
Bedrock: Not reported  
Lat/Long: 47.23919 / -122.36064

Name: TOPPING VOLVO NISSAN  
Address: 5111 20TH ST E  
City,State,Zip: TACOMA, WA 98424  
Facility ID: 24191258  
Lust Status Type: LUST - Cleanup Started  
Cleanup Site ID: 8409  
Cleanup Unit Type: Upland  
Process Type: Voluntary Cleanup Program  
Cleanup Unit Name: PETE LOVELY VOLKSWAGEN INC,Topping Volvo  
Response Section: Southwest  
Release Date: 08/12/1992  
Lust Date: 03/07/2013  
Region: Southwest  
Lust ID: 2198  
UST ID: 4183  
Contaminant Name: Other Non-Halogenated Organics  
Ground Water: Below Cleanup Levels  
Surface Water: Not reported  
Soil: Not reported  
Sediment: Not reported  
Air: Not reported  
Bedrock: Not reported

Map ID  
Direction  
Distance  
Elevation

MAP FINDINGS

Site

Database(s)

EDR ID Number  
EPA ID Number

**TOPPING VOLVO (Continued)**

**1004793856**

Lat/Long: 47.23919 / -122.36064

Name: TOPPING VOLVO NISSAN  
Address: 5111 20TH ST E  
City,State,Zip: TACOMA, WA 98424  
Facility ID: 24191258  
Lust Status Type: LUST - Cleanup Started  
Cleanup Site ID: 8409  
Cleanup Unit Type: Upland  
Process Type: Voluntary Cleanup Program  
Cleanup Unit Name: PETE LOVELY VOLKSWAGEN INC,Topping Volvo  
Response Section: Southwest  
Release Date: 08/12/1992  
Lust Date: 03/07/2013  
Region: Southwest  
Lust ID: 2198  
UST ID: 4183  
Contaminant Name: Petroleum-Gasoline  
Ground Water: Not reported  
Surface Water: Not reported  
Soil: Confirmed Above Cleanup Levels  
Sediment: Not reported  
Air: Not reported  
Bedrock: Not reported  
Lat/Long: 47.23919 / -122.36064

Name: TOPPING VOLVO NISSAN  
Address: 5111 20TH ST E  
City,State,Zip: TACOMA, WA 98424  
Facility ID: 24191258  
Lust Status Type: LUST - Cleanup Started  
Cleanup Site ID: 8409  
Cleanup Unit Type: Upland  
Process Type: Voluntary Cleanup Program  
Cleanup Unit Name: PETE LOVELY VOLKSWAGEN INC,Topping Volvo  
Response Section: Southwest  
Release Date: 08/12/1992  
Lust Date: 03/07/2013  
Region: Southwest  
Lust ID: 2198  
UST ID: 4183  
Contaminant Name: Benzene  
Ground Water: Below Cleanup Levels  
Surface Water: Not reported  
Soil: Not reported  
Sediment: Not reported  
Air: Not reported  
Bedrock: Not reported  
Lat/Long: 47.23919 / -122.36064

UST:  
Name: PETE LOVELY VOLKSWAGEN INC  
Address: 5111 20TH ST E  
City: TACOMA  
Zip: 98424  
Facility ID: 24191258  
Site Id: 4183

Map ID  
Direction  
Distance  
Elevation

MAP FINDINGS

Site

Database(s)

EDR ID Number  
EPA ID Number

**TOPPING VOLVO (Continued)**

**1004793856**

UBI: Not reported  
Phone Number: Not reported  
Decimal Latitude: 47.23919  
Decimal Longitude: -122.36064

Tank Name: 1  
Tag Number: Not reported  
Tank Status: Removed  
Tank Status Date: 08/06/1996  
Tank Install Date: 12/31/1964  
Tank Closure Date: Not reported  
Capacity Range: 111 TO 1,100 Gallons  
Tank Permit Expiration Date: Not reported  
Tank Upgrade Date: Not reported  
Tank Spill Prevention: Not reported  
Tank Overfill Prevention: Not reported  
Tank Material: Steel  
Tank Construction: Not reported  
Tank Tightness Test: Not reported  
Tank Corrosion Protection: Not reported  
Tank Manifold: Not reported  
Tank Release Detection: Not reported  
Tank SFC Type: Not reported  
Pipe Material: Not reported  
Pipe Construction: Above Ground Piping  
Pipe Primary Release Detection: Not reported  
Pipe Second Release Detection: Not reported  
Pipe Corrosion Protection: Not reported  
Pipe Pumping System: Not reported  
Responsible Unit: Southwest  
Dispenser/Pump SFC Type: Not reported

Name: PETE LOVELY VOLKSWAGEN INC  
Address: 5111 20TH ST E  
City: TACOMA  
Zip: 98424

Tank Name: 2  
Tag Number: Not reported  
Tank Status: Removed  
Tank Status Date: 08/06/1996  
Tank Install Date: 12/31/1964  
Tank Closure Date: Not reported  
Capacity Range: 111 TO 1,100 Gallons  
Tank Permit Expiration Date: Not reported  
Tank Upgrade Date: Not reported  
Tank Spill Prevention: Not reported  
Tank Overfill Prevention: Not reported  
Tank Material: Steel  
Tank Construction: Not reported  
Tank Tightness Test: Not reported  
Tank Corrosion Protection: Not reported  
Tank Manifold: Not reported  
Tank Release Detection: Not reported  
Tank SFC Type: Not reported  
Pipe Material: Not reported  
Pipe Construction: Above Ground Piping

Map ID  
Direction  
Distance  
Elevation

MAP FINDINGS

Site

Database(s)

EDR ID Number  
EPA ID Number

**TOPPING VOLVO (Continued)**

**1004793856**

Pipe Primary Release Detection: Not reported  
Pipe Second Release Detection: Not reported  
Pipe Corrosion Protection: Not reported  
Pipe Pumping System: Not reported  
Responsible Unit: Southwest  
Dispencer/Pump SFC Type: Not reported

Name: PETE LOVELY VOLKSWAGEN INC  
Address: 5111 20TH ST E  
City: TACOMA  
Zip: 98424

Tank Name: 3  
Tag Number: Not reported  
Tank Status: Removed  
Tank Status Date: 08/06/1996  
Tank Install Date: 12/31/1964  
Tank Closure Date: Not reported  
Capacity Range: 111 TO 1,100 Gallons  
Tank Permit Expiration Date: Not reported  
Tank Upgrade Date: Not reported  
Tank Spill Prevention: Not reported  
Tank Overfill Prevention: Not reported  
Tank Material: Steel  
Tank Construction: Not reported  
Tank Tightness Test: Not reported  
Tank Corrosion Protection: Not reported  
Tank Manifold: Not reported  
Tank Release Detection: Not reported  
Tank SFC Type: Not reported  
Pipe Material: Not reported  
Pipe Construction: Above Ground Piping  
Pipe Primary Release Detection: Not reported  
Pipe Second Release Detection: Not reported  
Pipe Corrosion Protection: Not reported  
Pipe Pumping System: Not reported  
Responsible Unit: Southwest  
Dispencer/Pump SFC Type: Not reported

Name: PETE LOVELY VOLKSWAGEN INC  
Address: 5111 20TH ST E  
City: TACOMA  
Zip: 98424

Tank Name: 4  
Tag Number: Not reported  
Tank Status: Removed  
Tank Status Date: 08/06/1996  
Tank Install Date: 12/31/1964  
Tank Closure Date: Not reported  
Capacity Range: Not reported  
Tank Permit Expiration Date: Not reported  
Tank Upgrade Date: Not reported  
Tank Spill Prevention: Not reported  
Tank Overfill Prevention: Not reported  
Tank Material: Steel  
Tank Construction: Not reported



Map ID  
Direction  
Distance  
Elevation

MAP FINDINGS

Site

Database(s)

EDR ID Number  
EPA ID Number

**TOPPING VOLVO (Continued)**

**1004793856**

Tank Tightness Test: Not reported  
Tank Corrosion Protection: Not reported  
Tank Manifold: Not reported  
Tank Release Detection: Not reported  
Tank SFC Type: Not reported  
Pipe Material: Not reported  
Pipe Construction: Above Ground Piping  
Pipe Primary Release Detection: Not reported  
Pipe Second Release Detection: Not reported  
Pipe Corrosion Protection: Not reported  
Pipe Pumping System: Not reported  
Responsible Unit: Southwest  
Dispenser/Pump SFC Type: Not reported

**ALLSITES:**

Name: TOPPING VOLVO  
Facility Id: 24191258

**AE108**  
**ESE**  
**1/4-1/2**  
**0.485 mi.**  
**2563 ft.**

**TOPPING VOLVO NISSAN**  
**5111 20TH ST E**  
**TACOMA, WA 98424**  
**Site 2 of 3 in cluster AE**

**WA VCP S124433374**  
**N/A**

**Relative:**  
**Higher**  
**Actual:**  
**16 ft.**

VCP:  
Name: TOPPING VOLVO NISSAN  
Address: 5111 20TH ST E  
City,State,Zip: TACOMA, WA 98424  
edr\_fstat: WA  
edr\_fzip: 98424  
edr\_fcnty: PIERCE  
edr\_zip: Not reported  
Facility ID: 24191258  
VCP Status: Not reported  
VCP: TRUE  
Ecology Status: Not reported  
NFA Type: Not reported  
Date NFA: Not reported  
Rank: Not reported  
Cleanup Siteid: 8409  
Contaminant Name: Benzene  
Soil: Not reported

Name: TOPPING VOLVO NISSAN  
Address: 5111 20TH ST E  
City,State,Zip: TACOMA, WA 98424  
edr\_fstat: WA  
edr\_fzip: 98424  
edr\_fcnty: PIERCE  
edr\_zip: Not reported  
Facility ID: 24191258  
VCP Status: Not reported  
VCP: TRUE  
Ecology Status: Not reported  
NFA Type: Not reported  
Date NFA: Not reported  
Rank: Not reported

Map ID  
Direction  
Distance  
Elevation

MAP FINDINGS

Site

Database(s)

EDR ID Number  
EPA ID Number

**TOPPING VOLVO NISSAN (Continued)**

**S124433374**

Cleanup Siteid: 8409  
Contaminant Name: Lead  
Soil: Not reported

Name: TOPPING VOLVO NISSAN  
Address: 5111 20TH ST E  
City,State,Zip: TACOMA, WA 98424  
edr\_fstat: WA  
edr\_fzip: 98424  
edr\_fcnty: PIERCE  
edr\_zip: Not reported  
Facility ID: 24191258  
VCP Status: Not reported  
VCP: TRUE  
Ecology Status: Not reported  
NFA Type: Not reported  
Date NFA: Not reported  
Rank: Not reported  
Cleanup Siteid: 8409  
Contaminant Name: Other Non-Halogenated Organics  
Soil: Not reported

Name: TOPPING VOLVO NISSAN  
Address: 5111 20TH ST E  
City,State,Zip: TACOMA, WA 98424  
edr\_fstat: WA  
edr\_fzip: 98424  
edr\_fcnty: PIERCE  
edr\_zip: Not reported  
Facility ID: 24191258  
VCP Status: Not reported  
VCP: TRUE  
Ecology Status: Not reported  
NFA Type: Not reported  
Date NFA: Not reported  
Rank: Not reported  
Cleanup Siteid: 8409  
Contaminant Name: Petroleum-Gasoline  
Soil: Confirmed Above Cleanup Levels

Name: TOPPING VOLVO NISSAN  
Address: 5111 20TH ST E  
City,State,Zip: TACOMA, WA 98424  
edr\_fstat: WA  
edr\_fzip: 98424  
edr\_fcnty: PIERCE  
edr\_zip: Not reported  
Facility ID: 24191258  
VCP Status: Not reported  
VCP: TRUE  
Ecology Status: Not reported  
NFA Type: Not reported  
Date NFA: Not reported  
Rank: Not reported  
Cleanup Siteid: 8409  
Contaminant Name: Petroleum-Other  
Soil: Confirmed Above Cleanup Levels

Map ID  
Direction  
Distance  
Elevation

MAP FINDINGS

EDR ID Number  
EPA ID Number

**AE109**  
**ESE**  
**1/4-1/2**  
**0.485 mi.**  
**2563 ft.**  
**TOPPING VOLVO/NISSAN**  
**5111 20TH ST. E.**  
**FIFE, WA 98424**  
**Site 3 of 3 in cluster AE**

**WA ICR**  
**WA ASBESTOS**  
**1000347739**  
**N/A**

**Relative:**  
**Higher**

**Actual:**  
**16 ft.**

ICR:  
Date Ecology Received Report: 09/02/92  
Contaminants Found at Site: Petroleum products  
Media Contaminated: Groundwater, Soil  
Waste Management: Tank  
Region: South Western  
Type of Report Ecology Received: Interim cleanup report  
Site Register Issue: 92-33  
County Code: 27  
Contact: Not reported  
Report Title: Not reported  
  
Date Ecology Received Report: 05/12/93  
Contaminants Found at Site: Petroleum products  
Media Contaminated: Groundwater, Soil  
Waste Management: Tank  
Region: South Western  
Type of Report Ecology Received: Interim cleanup report  
Site Register Issue: 92-52  
County Code: 27  
Contact: Not reported  
Report Title: Not reported  
  
Date Ecology Received Report: 09/30/93  
Contaminants Found at Site: Metals, Petroleum products  
Media Contaminated: Groundwater, Soil  
Waste Management: Tank  
Region: South Western  
Type of Report Ecology Received: Interim cleanup report  
Site Register Issue: 93-09  
County Code: 27  
Contact: Not reported  
Report Title: Not reported

**ASBESTOS:**

Name: Not reported  
Address: 5111 20TH ST E  
City,State,Zip: FIFE, WA  
Facility Type: Not reported  
Parent ID: Not reported  
Form ID: 132745#1227452585  
Notice Date: 02/15/2019  
Start Date: 10/29/2018  
Completion Date: 02/22/2019  
Initial: Not reported  
Amended: Not reported  
On Hold: Not reported  
Off Hold: Not reported  
Emergency: Not reported  
Site Hours Start: Not reported  
Site Hours End: Not reported  
Sunday: Not reported  
Monday: Not reported

Map ID  
Direction  
Distance  
Elevation

MAP FINDINGS

Site

Database(s)

EDR ID Number  
EPA ID Number

**TOPPING VOLVO/NISSAN (Continued)**

**1000347739**

|                           |  |
|---------------------------|--|
| Tuesday:                  | Not reported                           |
| Wednesday:                | Not reported                           |
| Thursday:                 | Not reported                           |
| Friday:                   | Not reported                           |
| Saturday:                 | Not reported                           |
| Contractor ID:            | Not reported                           |
| Phone:                    | Not reported                           |
| Job Site CAS:             | Not reported                           |
| Project Form Email:       | Not reported                           |
| Property Owner Name:      | Not reported                           |
| Property Owner Agent:     | Not reported                           |
| Property Owner Company:   | ASCENDENT LLC (PACIFIC) (ABCN00001499) |
| Property Owner Address:   | Not reported                           |
| Property Owner City:      | Not reported                           |
| Property Owner State:     | Not reported                           |
| Property Owner Zip4:      | Not reported                           |
| Property Owner Phone:     | Not reported                           |
| Job Site Room:            | Not reported                           |
| Facility Age:             | Not reported                           |
| Facility Size:            | Not reported                           |
| Facility Remodel:         | Not reported                           |
| Facility Demo:            | Not reported                           |
| Facility Repair:          | Not reported                           |
| Facility Maint:           | Not reported                           |
| Removed:                  | Not reported                           |
| Encapsulated:             | Not reported                           |
| Quantity Sq Ft:           | Not reported                           |
| Fireproofing:             | Not reported                           |
| Popcorn Ceiling:          | Not reported                           |
| CAB:                      | Not reported                           |
| Sheet Vinyl:              | Not reported                           |
| Asbestos Paper:           | Not reported                           |
| Boiler Insulation:        | Not reported                           |
| Duct Paper:               | Not reported                           |
| VAT:                      | Not reported                           |
| Roofing:                  | Not reported                           |
| Sq Ft Other:              | Not reported                           |
| Sq Ft Other Text:         | Not reported                           |
| Quantity Lin Ft:          | Not reported                           |
| Mag Pipe Insulation:      | Not reported                           |
| Air Cell Pipe Insulation: | Not reported                           |
| Ducting Insulation:       | Not reported                           |
| Cement Asbestos Pipe:     | Not reported                           |
| Mudded Pipe Insulation:   | Not reported                           |
| Duct Tape:                | Not reported                           |
| Lin Ft Other1:            | Not reported                           |
| Lin Ft Other1 Text:       | Not reported                           |
| Lin Ft Other2:            | Not reported                           |
| Lin Ft Other2 Text:       | Not reported                           |
| Indoors:                  | Not reported                           |
| Outdoors:                 | Not reported                           |
| Neg Pres Enclosure:       | Not reported                           |
| Glove Bag:                | Not reported                           |
| Mini Enclosure:           | Not reported                           |
| Critical Barriers:        | Not reported                           |
| Wrap And Cut:             | Not reported                           |
| Wet Methods:              | Not reported                           |

Map ID  
Direction  
Distance  
Elevation

MAP FINDINGS

Site

Database(s)

EDR ID Number  
EPA ID Number

**TOPPING VOLVO/NISSAN (Continued)**

**1000347739**

|                         |  |
|-------------------------|--|
| HEPA Vacuum:            | Not reported                                       |
| MANUALMETHODS :         | Not reported                                       |
| Other CM1:              | Not reported                                       |
| Other CM1 Text:         | Not reported                                       |
| Other CM2:              | Not reported                                       |
| Other CM2 Text:         | Not reported                                       |
| Half Mask APR:          | Not reported                                       |
| Full Face APR:          | Not reported                                       |
| PAPR:                   | Not reported                                       |
| Type C Continuous:      | Not reported                                       |
| Type C Pressure:        | Not reported                                       |
| Other Resp Pro:         | Not reported                                       |
| Other Resp Pro Text:    | Not reported                                       |
| Comments:               | Not reported                                       |
| Date Time Submitted:    | Not reported                                       |
| Submitter IP Address:   | Not reported                                       |
| Region:                 | 3  |
| UBI:                    | 602142311  |
| Notice type:            | Initial  |
| Project Type:           | Other linear footage, Roofing, Vinyl Asbestos Tile |
| Supervisor:             | Octavio Huizar (2019034322A)                       |
| Supervisor Phone:       | Not reported                                       |
| Certificate Status:     | ACTIVE   |
| Name:                   | Not reported                                       |
| Address:                | 5111 20TH ST E                                     |
| City,State,Zip:         | FIFE, WA   |
| Facility Type:          | Not reported                                       |
| Parent ID:              | Not reported                                       |
| Form ID:                | 132745#1227452585                                  |
| Notice Date:            | 10/18/2018   |
| Start Date:             | 10/29/2018   |
| Completion Date:        | 11/02/2018   |
| Initial:                | Not reported                                       |
| Amended:                | Not reported                                       |
| On Hold:                | Not reported                                       |
| Off Hold:               | Not reported                                       |
| Emergency:              | Not reported                                       |
| Site Hours Start:       | Not reported                                       |
| Site Hours End:         | Not reported                                       |
| Sunday:                 | Not reported                                       |
| Monday:                 | Not reported                                       |
| Tuesday:                | Not reported                                       |
| Wednesday:              | Not reported                                       |
| Thursday:               | Not reported                                       |
| Friday:                 | Not reported                                       |
| Saturday:               | Not reported                                       |
| Contractor ID:          | Not reported                                       |
| Phone:                  | Not reported                                       |
| Job Site CAS:           | Not reported                                       |
| Project Form Email:     | Not reported                                       |
| Property Owner Name:    | Not reported                                       |
| Property Owner Agent:   | Not reported                                       |
| Property Owner Company: | ASCENDENT LLC (PACIFIC) (ABCN00001499)             |
| Property Owner Address: | Not reported                                       |
| Property Owner City:    | Not reported                                       |
| Property Owner State:   | Not reported                                       |

Map ID  
Direction  
Distance  
Elevation

MAP FINDINGS

Site

Database(s)

EDR ID Number  
EPA ID Number

**TOPPING VOLVO/NISSAN (Continued)**

**1000347739**

|                           |              |
|---------------------------|--------------|
| Property Owner Zip4:      | Not reported |
| Property Owner Phone:     | Not reported |
| Job Site Room:            | Not reported |
| Facility Age:             | Not reported |
| Facility Size:            | Not reported |
| Facility Remodel:         | Not reported |
| Facility Demo:            | Not reported |
| Facility Repair:          | Not reported |
| Facility Maint:           | Not reported |
| Removed:                  | Not reported |
| Encapsulated:             | Not reported |
| Quantity Sq Ft:           | Not reported |
| Fireproofing:             | Not reported |
| Popcorn Ceiling:          | Not reported |
| CAB:                      | Not reported |
| Sheet Vinyl:              | Not reported |
| Asbestos Paper:           | Not reported |
| Boiler Insulation:        | Not reported |
| Duct Paper:               | Not reported |
| VAT:                      | Not reported |
| Roofing:                  | Not reported |
| Sq Ft Other:              | Not reported |
| Sq Ft Other Text:         | Not reported |
| Quantity Lin Ft:          | Not reported |
| Mag Pipe Insulation:      | Not reported |
| Air Cell Pipe Insulation: | Not reported |
| Ducting Insulation:       | Not reported |
| Cement Asbestos Pipe:     | Not reported |
| Mudded Pipe Insulation:   | Not reported |
| Duct Tape:                | Not reported |
| Lin Ft Other1:            | Not reported |
| Lin Ft Other1 Text:       | Not reported |
| Lin Ft Other2:            | Not reported |
| Lin Ft Other2 Text:       | Not reported |
| Indoors:                  | Not reported |
| Outdoors:                 | Not reported |
| Neg Pres Enclosure:       | Not reported |
| Glove Bag:                | Not reported |
| Mini Enclosure:           | Not reported |
| Critical Barriers:        | Not reported |
| Wrap And Cut:             | Not reported |
| Wet Methods:              | Not reported |
| HEPA Vacuum:              | Not reported |
| MANUALMETHODS :           | Not reported |
| Other CM1:                | Not reported |
| Other CM1 Text:           | Not reported |
| Other CM2:                | Not reported |
| Other CM2 Text:           | Not reported |
| Half Mask APR:            | Not reported |
| Full Face APR:            | Not reported |
| PAPR:                     | Not reported |
| Type C Continuous:        | Not reported |
| Type C Pressure:          | Not reported |
| Other Resp Pro:           | Not reported |
| Other Resp Pro Text:      | Not reported |
| Comments:                 | Not reported |
| Date Time Submitted:      | Not reported |

Map ID  
Direction  
Distance  
Elevation

MAP FINDINGS

Site

Database(s)

EDR ID Number  
EPA ID Number

**TOPPING VOLVO/NISSAN (Continued)**

**1000347739**

Submitter IP Address: Not reported  
Region: 3  
UBI: 602142311  
Notice type: Initial  
Project Type: Other linear footage, Roofing, Vinyl Asbestos Tile  
Supervisor: Octavio Huizar (2019034322A)  
Supervisor Phone: Not reported  
Certificate Status: ACTIVE

**110  
ESE  
1/4-1/2  
0.488 mi.  
2575 ft.**

**COOPER TIRE & RUBBER CO FIFE  
4200 D INDUSTRY DR  
FIFE, WA 98424**

**WA ALLSITES  
FINDS**

**1007063617  
N/A**

**Relative:  
Higher  
Actual:  
15 ft.**

ALLSITES:  
Name: COOPER TIRE & RUBBER CO FIFE  
Facility Id: 88249364

FINDS:  
Registry ID: 110015401643

Click Here:

Environmental Interest/Information System:

Washington Facility / Site Identification System (WA-FSIS) provides a means to query and display data maintained by the Washington Department of Ecology. This system contains key information for each facility/site that is currently, or has been, of interest to the Air Quality, Dam Safety, Hazardous Waste, Toxics Cleanup, and Water Quality Programs.

[Click this hyperlink](#) while viewing on your computer to access additional FINDS: detail in the EDR Site Report.

**111  
ENE  
1/4-1/2  
0.490 mi.  
2588 ft.**

**UPS PORT OF TACOMA  
5200 12TH ST E BLDG B  
TACOMA, WA 98424**

**WA ALLSITES**

**S120845726  
N/A**

**Relative:  
Lower  
Actual:  
13 ft.**

ALLSITES:  
Name: UPS PORT OF TACOMA  
Facility Id: 12219

**AF112  
East  
1/4-1/2  
0.491 mi.  
2591 ft.**

**PICKUP TRUCK DRUG LAB  
5209 PACIFIC HWY E POLICE DEPT  
FIFE, WA 98424**

**WA ALLSITES  
RCRA NonGen / NLR  
FINDS  
ECHO**

**1001490435  
WAD981772643**

**Site 1 of 2 in cluster AF**

**Relative:  
Lower  
Actual:  
13 ft.**

ALLSITES:  
Name: PICKUP TRUCK DRUG LAB  
Facility Id: 58454113

Map ID  
Direction  
Distance  
Elevation

MAP FINDINGS

Site

Database(s)

EDR ID Number  
EPA ID Number

**PICKUP TRUCK DRUG LAB (Continued)**

**1001490435**

RCRA Listings:  
Date Form Received by Agency: 1995-04-12 00:00:00.0  
Handler Name: PICKUP TRUCK DRUG LAB  
Handler Address: 5209 PACIFIC HWY E POLICE DEPT  
Handler City,State,Zip: FIFE, WA 98424-2681  
EPA ID: WAD981772643  
Contact Name: WA ECY WA ECY  
Contact Address: PO BOX 47775  
Contact City,State,Zip: OLYMPIA, WA 98504-7775  
Contact Telephone: 000-000-0000  
Contact Fax: 000-000-0000  
Contact Email: Not reported  
Contact Title: Not reported  
EPA Region: 10  
Land Type: Private  
Federal Waste Generator Description: Not a generator, verified  
Non-Notifier: Not reported  
Biennial Report Cycle: Not reported  
Accessibility: Not reported  
Active Site Indicator: Not reported  
State District Owner: WA  
State District: SWRO  
Mailing Address: PO BOX 47775  
Mailing City,State,Zip: OLYMPIA, WA 98504-7775  
Owner Name: WA ECY W  
Owner Type: Private  
Operator Name: DAVE R  
Operator Type: Private  
Short-Term Generator Activity: No  
Importer Activity: No  
Mixed Waste Generator: No  
Transporter Activity: No  
Transfer Facility Activity: No  
Recycler Activity with Storage: No  
Small Quantity On-Site Burner Exemption: No  
Smelting Melting and Refining Furnace Exemption: No  
Underground Injection Control: No  
Off-Site Waste Receipt: No  
Universal Waste Indicator: No  
Universal Waste Destination Facility: No  
Federal Universal Waste: No  
Active Site Fed-Reg Treatment Storage and Disposal Facility: Not reported  
Active Site Converter Treatment storage and Disposal Facility: Not reported  
Active Site State-Reg Treatment Storage and Disposal Facility: Not reported  
Active Site State-Reg Handler: ---  
Federal Facility Indicator: Not reported  
Hazardous Secondary Material Indicator: NN  
Sub-Part K Indicator: Not reported  
Commercial TSD Indicator: No  
Treatment Storage and Disposal Type: Not reported  
2018 GPRA Permit Baseline: Not on the Baseline  
2018 GPRA Renewals Baseline: Not on the Baseline  
Permit Renewals Workload Universe: Not reported  
Permit Workload Universe: Not reported  
Permit Progress Universe: Not reported  
Post-Closure Workload Universe: Not reported  
Closure Workload Universe: Not reported



Map ID  
Direction  
Distance  
Elevation

MAP FINDINGS

Site

Database(s)

EDR ID Number  
EPA ID Number

**PICKUP TRUCK DRUG LAB (Continued)**

**1001490435**

|   |                       |
|---|-----------------------|
| 202 GPRA Corrective Action Baseline:                          | No                    |
| Corrective Action Workload Universe:                          | No                    |
| Subject to Corrective Action Universe:                        | No                    |
| Non-TSDFs Where RCRA CA has Been Imposed Universe:            | No                    |
| TSDFs Potentially Subject to CA Under 3004 (u)/(v) Universe:  | No                    |
| TSDFs Only Subject to CA under Discretionary Auth Universe:   | No                    |
| Corrective Action Priority Ranking:                           | No NCAPS ranking      |
| Environmental Control Indicator:                              | No                    |
| Institutional Control Indicator:                              | No                    |
| Human Exposure Controls Indicator:                            | N/A                   |
| Groundwater Controls Indicator:                               | N/A                   |
| Operating TSDF Universe:                                      | Not reported          |
| Full Enforcement Universe:                                    | Not reported          |
| Significant Non-Complier Universe:                            | No                    |
| Unaddressed Significant Non-Complier Universe:                | No                    |
| Addressed Significant Non-Complier Universe:                  | No                    |
| Significant Non-Complier With a Compliance Schedule Universe: | No                    |
| Financial Assurance Required:                                 | Not reported          |
| Handler Date of Last Change:                                  | 2012-02-16 19:19:49.0 |
| Recognized Trader-Importer:                                   | No                    |
| Recognized Trader-Exporter:                                   | No                    |
| Importer of Spent Lead Acid Batteries:                        | No                    |
| Exporter of Spent Lead Acid Batteries:                        | No                    |
| Recycler Activity Without Storage:                            | Not reported          |
| Manifest Broker:  | Not reported          |
| Sub-Part P Indicator:   | Not reported          |

**Handler - Owner Operator:**

|                                |                        |
|--------------------------------|------------------------|
| Owner/Operator Indicator:      | Operator               |
| Owner/Operator Name:           | DAVE R                 |
| Legal Status:                  | Private                |
| Date Became Current:           | 1996-12-06 00:00:00.   |
| Date Ended Current:            | Not reported           |
| Owner/Operator Address:        | PO BOX 47775           |
| Owner/Operator City,State,Zip: | OLYMPIA, WA 98504-7775 |
| Owner/Operator Telephone:      | 360-586-5423           |
| Owner/Operator Telephone Ext:  | Not reported           |
| Owner/Operator Fax:            | Not reported           |
| Owner/Operator Email:          | Not reported           |

|                                |                      |
|--------------------------------|----------------------|
| Owner/Operator Indicator:      | Operator             |
| Owner/Operator Name:           | ROWGOSKI, DAVE       |
| Legal Status:                  | Private              |
| Date Became Current:           | 1996-12-06 00:00:00. |
| Date Ended Current:            | Not reported         |
| Owner/Operator Address:        | PO BOX 47775         |
| Owner/Operator City,State,Zip: | OLYMPIA, WA 98504    |
| Owner/Operator Telephone:      | 360-586-5423         |
| Owner/Operator Telephone Ext:  | Not reported         |
| Owner/Operator Fax:            | Not reported         |
| Owner/Operator Email:          | Not reported         |

|                           |                      |
|---------------------------|----------------------|
| Owner/Operator Indicator: | Owner                |
| Owner/Operator Name:      | WA ECY W             |
| Legal Status:             | Private              |
| Date Became Current:      | 1996-12-06 00:00:00. |

Map ID  
Direction  
Distance  
Elevation

MAP FINDINGS

Site

Database(s)

EDR ID Number  
EPA ID Number

**PICKUP TRUCK DRUG LAB (Continued)**

**1001490435**

|                                |                                |
|--------------------------------|--------------------------------|
| Date Ended Current:            | Not reported                   |
| Owner/Operator Address:        | PO BOX 47775                   |
| Owner/Operator City,State,Zip: | OLYMPIA, WA 98504-7775         |
| Owner/Operator Telephone:      | 000-000-0000                   |
| Owner/Operator Telephone Ext:  | Not reported                   |
| Owner/Operator Fax:            | Not reported                   |
| Owner/Operator Email:          | Not reported                   |
| Owner/Operator Indicator:      | Owner                          |
| Owner/Operator Name:           | WA ECY                         |
| Legal Status:                  | Private                        |
| Date Became Current:           | 1996-12-06 00:00:00.           |
| Date Ended Current:            | Not reported                   |
| Owner/Operator Address:        | PO BOX 47775                   |
| Owner/Operator City,State,Zip: | OLYMPIA, WA 98504              |
| Owner/Operator Telephone:      | 000-000-0000                   |
| Owner/Operator Telephone Ext:  | Not reported                   |
| Owner/Operator Fax:            | Not reported                   |
| Owner/Operator Email:          | Not reported                   |
| Owner/Operator Indicator:      | Owner                          |
| Owner/Operator Name:           | PICKUP TRUCK DRUG LAB          |
| Legal Status:                  | Private                        |
| Date Became Current:           | Not reported                   |
| Date Ended Current:            | Not reported                   |
| Owner/Operator Address:        | 5209 PACIFIC HWY E POLICE DEPT |
| Owner/Operator City,State,Zip: | FIFE, WA 98424                 |
| Owner/Operator Telephone:      | 000-000-0000                   |
| Owner/Operator Telephone Ext:  | Not reported                   |
| Owner/Operator Fax:            | Not reported                   |
| Owner/Operator Email:          | Not reported                   |
| Owner/Operator Indicator:      | Owner                          |
| Owner/Operator Name:           | SEE PAPER COPY                 |
| Legal Status:                  | Private                        |
| Date Became Current:           | Not reported                   |
| Date Ended Current:            | Not reported                   |
| Owner/Operator Address:        | 5209 PACIFIC HWY E POLICE DEPT |
| Owner/Operator City,State,Zip: | FIFE, WA 98424-2681            |
| Owner/Operator Telephone:      | 000-000-0000                   |
| Owner/Operator Telephone Ext:  | Not reported                   |
| Owner/Operator Fax:            | Not reported                   |
| Owner/Operator Email:          | Not reported                   |
| Owner/Operator Indicator:      | Operator                       |
| Owner/Operator Name:           | WA ECY                         |
| Legal Status:                  | Private                        |
| Date Became Current:           | Not reported                   |
| Date Ended Current:            | Not reported                   |
| Owner/Operator Address:        | PO BOX 47775                   |
| Owner/Operator City,State,Zip: | OLYMPIA, WA 98504-7775         |
| Owner/Operator Telephone:      | 000-000-0000                   |
| Owner/Operator Telephone Ext:  | Not reported                   |
| Owner/Operator Fax:            | Not reported                   |
| Owner/Operator Email:          | Not reported                   |

Map ID  
Direction  
Distance  
Elevation

MAP FINDINGS

Site

Database(s)

EDR ID Number  
EPA ID Number

**PICKUP TRUCK DRUG LAB (Continued)**

**1001490435**

Historic Generators:

|  |                           |
|--|---------------------------|
| Receive Date:                              | 1995-04-12 00:00:00.0     |
| Handler Name:                              | PICKUP TRUCK DRUG LAB     |
| Federal Waste Generator Description:       | Not a generator, verified |
| State District Owner:                      | WA                        |
| Large Quantity Handler of Universal Waste: | No                        |
| Recognized Trader Importer:                | No                        |
| Recognized Trader Exporter:                | No                        |
| Spent Lead Acid Battery Importer:          | No                        |
| Spent Lead Acid Battery Exporter:          | No                        |
| Current Record:                            | No                        |
| Non Storage Recycler Activity:             | Not reported              |
| Electronic Manifest Broker:                | Not reported              |

|  |                           |
|--|---------------------------|
| Receive Date:                              | 1995-04-12 00:00:00.0     |
| Handler Name:                              | PICKUP TRUCK DRUG LAB     |
| Federal Waste Generator Description:       | Not a generator, verified |
| State District Owner:                      | WA                        |
| Large Quantity Handler of Universal Waste: | No                        |
| Recognized Trader Importer:                | No                        |
| Recognized Trader Exporter:                | No                        |
| Spent Lead Acid Battery Importer:          | No                        |
| Spent Lead Acid Battery Exporter:          | No                        |
| Current Record:                            | Yes                       |
| Non Storage Recycler Activity:             | Not reported              |
| Electronic Manifest Broker:                | Not reported              |

|  |   |
|--|---|
| Receive Date:                              | 1995-04-12 00:00:00.0                         |
| Handler Name:                              | PICKUP TRUCK DRUG LAB                         |
| Federal Waste Generator Description:       | Conditionally Exempt Small Quantity Generator |
| State District Owner:                      | WA  |
| Large Quantity Handler of Universal Waste: | No  |
| Recognized Trader Importer:                | Not reported                                  |
| Recognized Trader Exporter:                | Not reported                                  |
| Spent Lead Acid Battery Importer:          | Not reported                                  |
| Spent Lead Acid Battery Exporter:          | Not reported                                  |
| Current Record:                            | No  |
| Non Storage Recycler Activity:             | Not reported                                  |
| Electronic Manifest Broker:                | Not reported                                  |

List of NAICS Codes and Descriptions:

|                    |  |
|--------------------|--|
| NAICS Code:        | 92411  |
| NAICS Description: | ADMINISTRATION OF AIR AND WATER RESOURCE AND SOLID WASTE MANAGEMENT PROGRAMS |

Facility Has Received Notices of Violation:

No Violations Found:

Evaluation Action Summary:

No Evaluations Found:

FINDS:

|              |              |
|--------------|--------------|
| Registry ID: | 110005344154 |
|--------------|--------------|

Map ID  
Direction  
Distance  
Elevation

MAP FINDINGS

Site

Database(s)

EDR ID Number  
EPA ID Number

**PICKUP TRUCK DRUG LAB (Continued)**

**1001490435**

Click Here:

Environmental Interest/Information System:

Washington Facility / Site Identification System (WA-FSIS) provides a means to query and display data maintained by the Washington Department of Ecology. This system contains key information for each facility/site that is currently, or has been, of interest to the Air Quality, Dam Safety, Hazardous Waste, Toxics Cleanup, and Water Quality Programs.

RCRAInfo is a national information system that supports the Resource Conservation and Recovery Act (RCRA) program through the tracking of events and activities related to facilities that generate, transport, and treat, store, or dispose of hazardous waste. RCRAInfo allows RCRA program staff to track the notification, permit, compliance, and corrective action activities required under RCRA.

[Click this hyperlink](#) while viewing on your computer to access additional FINDS: detail in the EDR Site Report.

ECHO:

Envid: 1001490435  
Registry ID: 110005344154  
DFR URL: <http://echo.epa.gov/detailed-facility-report?fid=110005344154>  
Name: PICKUP TRUCK DRUG LAB  
Address: 5209 PACIFIC HWY E POLICE DEPT  
City,State,Zip: FIFE, WA 98424

**AF113**  
**East**  
**1/4-1/2**  
**0.492 mi.**  
**2597 ft.**  
**CAC INC**  
**5018 PAC HWY E**  
**TACOMA, WA 98424**  
**Site 2 of 2 in cluster AF**

**WA CSCSL**  
**WA LUST**  
**WA UST**  
**WA ALLSITES**  
**U003354731**  
**N/A**

**Relative:**  
**Lower**

**Actual:**  
**13 ft.**

CSCSL:

Name: TACO BELL CHEVRON 97376  
Address: 5018 PACIFIC HWY E  
City,State,Zip: TACOMA, WA 98424  
Facility ID: 20365296  
Region: Southwest  
Lat/Long: 47.24386 / -122.36148  
Clean Up Siteid: 5667  
Site Status: Cleanup Started  
Contaminant Name: Metals Priority Pollutants  
Alternate Site Names: Bobs Chevron Full Svc CAC Inc,CAC INC,CHEVRON SERVICE STATION 97376,CHEVRON USA 97376,FORMER CHEVRON 97376,TACO BELL FORMER CHEVRON 97376  
Site Rank: Not reported  
Has Institutional Control:Not reported  
Past VCP: True  
Current VCP: Not reported  
Ground Water: Confirmed Above Cleanup Levels  
Surface Water: Not reported  
Soil: Not reported  
Sediment: Not reported  
Air: Not reported  
Bedrock: Not reported  
Responsible Unit: Southwest

Map ID  
Direction  
Distance  
Elevation

MAP FINDINGS

Site

Database(s)

EDR ID Number  
EPA ID Number

**CAC INC (Continued)**

**U003354731**

Name: TACO BELL CHEVRON 97376  
Address: 5018 PACIFIC HWY E  
City,State,Zip: TACOMA, WA 98424  
Facility ID: 20365296  
Region: Southwest  
Lat/Long: 47.24386 / -122.36148  
Clean Up Siteid: 5667  
Site Status: Cleanup Started  
Contaminant Name: Non-Halogenated Solvents  
Alternate Site Names: Bobs Chevron Full Svc CAC Inc,CAC INC,CHEVRON SERVICE STATION  
97376,CHEVRON USA 97376,FORMER CHEVRON 97376,TACO BELL FORMER CHEVRON  
97376  
Site Rank: Not reported  
Has Institutional Control:Not reported  
Past VCP: True  
Current VCP: Not reported  
Ground Water: Confirmed Above Cleanup Levels  
Surface Water: Not reported  
Soil: Confirmed Above Cleanup Levels  
Sediment: Not reported  
Air: Not reported  
Bedrock: Not reported  
Responsible Unit: Southwest

Name: TACO BELL CHEVRON 97376  
Address: 5018 PACIFIC HWY E  
City,State,Zip: TACOMA, WA 98424  
Facility ID: 20365296  
Region: Southwest  
Lat/Long: 47.24386 / -122.36148  
Clean Up Siteid: 5667  
Site Status: Cleanup Started  
Contaminant Name: Petroleum-Other  
Alternate Site Names: Bobs Chevron Full Svc CAC Inc,CAC INC,CHEVRON SERVICE STATION  
97376,CHEVRON USA 97376,FORMER CHEVRON 97376,TACO BELL FORMER CHEVRON  
97376  
Site Rank: Not reported  
Has Institutional Control:Not reported  
Past VCP: True  
Current VCP: Not reported  
Ground Water: Confirmed Above Cleanup Levels  
Surface Water: Not reported  
Soil: Confirmed Above Cleanup Levels  
Sediment: Not reported  
Air: Not reported  
Bedrock: Not reported  
Responsible Unit: Southwest

**LUST:**

Name: TACO BELL CHEVRON 97376  
Address: 5018 PACIFIC HWY E  
City,State,Zip: TACOMA, WA 98424  
Facility ID: 20365296  
Lust Status Type: LUST - Monitoring  
Cleanup Site ID: 5667  
Cleanup Unit Type: Upland  
Process Type: Independent Action

Map ID  
Direction  
Distance  
Elevation

MAP FINDINGS

Site

Database(s)

EDR ID Number  
EPA ID Number

**CAC INC (Continued)**

**U003354731**

Cleanup Unit Name: Bobs Chevron Full Svc CAC Inc,CAC INC,CHEVRON SERVICE STATION  
97376,CHEVRON USA 97376,FORMER CHEVRON 97376,TACO BELL FORMER CHEVRON  
97376

Response Section: Southwest  
Release Date: 04/04/1991  
Lust Date: 04/05/1991  
Region: Southwest  
Lust ID: 1756  
UST ID: 5234  
Contaminant Name: Metals Priority Pollutants  
Ground Water: Confirmed Above Cleanup Levels  
Surface Water: Not reported  
Soil: Not reported  
Sediment: Not reported  
Air: Not reported  
Bedrock: Not reported  
Lat/Long: 47.24386 / -122.36148

Name: TACO BELL CHEVRON 97376  
Address: 5018 PACIFIC HWY E  
City,State,Zip: TACOMA, WA 98424  
Facility ID: 20365296  
Lust Status Type: LUST - Monitoring  
Cleanup Site ID: 5667  
Cleanup Unit Type: Upland  
Process Type: Independent Action  
Cleanup Unit Name: Bobs Chevron Full Svc CAC Inc,CAC INC,CHEVRON SERVICE STATION  
97376,CHEVRON USA 97376,FORMER CHEVRON 97376,TACO BELL FORMER CHEVRON  
97376

Response Section: Southwest  
Release Date: 04/04/1991  
Lust Date: 04/05/1991  
Region: Southwest  
Lust ID: 1756  
UST ID: 5234  
Contaminant Name: Petroleum-Other  
Ground Water: Confirmed Above Cleanup Levels  
Surface Water: Not reported  
Soil: Confirmed Above Cleanup Levels  
Sediment: Not reported  
Air: Not reported  
Bedrock: Not reported  
Lat/Long: 47.24386 / -122.36148

Name: TACO BELL CHEVRON 97376  
Address: 5018 PACIFIC HWY E  
City,State,Zip: TACOMA, WA 98424  
Facility ID: 20365296  
Lust Status Type: LUST - Monitoring  
Cleanup Site ID: 5667  
Cleanup Unit Type: Upland  
Process Type: Independent Action  
Cleanup Unit Name: Bobs Chevron Full Svc CAC Inc,CAC INC,CHEVRON SERVICE STATION  
97376,CHEVRON USA 97376,FORMER CHEVRON 97376,TACO BELL FORMER CHEVRON  
97376

Response Section: Southwest  
Release Date: 04/04/1991

Map ID  
Direction  
Distance  
Elevation

MAP FINDINGS

Site

Database(s)

EDR ID Number  
EPA ID Number

**CAC INC (Continued)**

**U003354731**

Lust Date: 04/05/1991  
Region: Southwest  
Lust ID: 1756  
UST ID: 5234  
Contaminant Name: Non-Halogenated Solvents  
Ground Water: Confirmed Above Cleanup Levels  
Surface Water: Not reported  
Soil: Confirmed Above Cleanup Levels  
Sediment: Not reported  
Air: Not reported  
Bedrock: Not reported  
Lat/Long: 47.24386 / -122.36148

**UST:**

Name: CAC INC  
Address: 5018 PAC HWY E  
City: TACOMA  
Zip: 98424  
Facility ID: 20365296  
Site Id: 5234  
UBI: Not reported  
Phone Number: Not reported  
Decimal Latitude: 47.24386  
Decimal Longitude: -122.36148

Tank Name: 1  
Tag Number: Not reported  
Tank Status: Removed  
Tank Status Date: 08/06/1996  
Tank Install Date: 01/01/1982  
Tank Closure Date: Not reported  
Capacity Range: Not reported  
Tank Permit Expiration Date: Not reported  
Tank Upgrade Date: Not reported  
Tank Spill Prevention: None  
Tank Overfill Prevention: Ball Float Valve (vent line)  
Tank Material: Fiberglass Reinforced Plastic  
Tank Construction: Single Wall Tank  
Tank Tightness Test: Not reported  
Tank Corrosion Protection: Corrosion Resistant  
Tank Manifold: Not reported  
Tank Release Detection: Not reported  
Tank SFC Type: Not reported  
Pipe Material: Fiberglass  
Pipe Construction: Single Wall Pipe  
Pipe Primary Release Detection: Not reported  
Pipe Second Release Detection: Not reported  
Pipe Corrosion Protection: Corrosion Resistant  
Pipe Pumping System: Pressurized System  
Responsible Unit: Southwest  
Dispenser/Pump SFC Type: Not reported

Name: CAC INC  
Address: 5018 PAC HWY E  
City: TACOMA  
Zip: 98424

Map ID  
Direction  
Distance  
Elevation

MAP FINDINGS

Site

Database(s)

EDR ID Number  
EPA ID Number

**CAC INC (Continued)**

**U003354731**

Tank Name: 2  
Tag Number: Not reported  
Tank Status: Removed  
Tank Status Date: 08/06/1996  
Tank Install Date: 01/01/1982  
Tank Closure Date: Not reported  
Capacity Range: Not reported  
Tank Permit Expiration Date: Not reported  
Tank Upgrade Date: Not reported  
Tank Spill Prevention: None  
Tank Overfill Prevention: Ball Float Valve (vent line)  
Tank Material: Fiberglass Reinforced Plastic  
Tank Construction: Single Wall Tank  
Tank Tightness Test: Not reported  
Tank Corrosion Protection: Corrosion Resistant  
Tank Manifold: Not reported  
Tank Release Detection: Not reported  
Tank SFC Type: Not reported  
Pipe Material: Fiberglass  
Pipe Construction: Single Wall Pipe  
Pipe Primary Release Detection: Not reported  
Pipe Second Release Detection: Not reported  
Pipe Corrosion Protection: Corrosion Resistant  
Pipe Pumping System: Pressurized System  
Responsible Unit: Southwest  
Dispencer/Pump SFC Type: Not reported

Name: CAC INC  
Address: 5018 PAC HWY E  
City: TACOMA  
Zip: 98424

Tank Name: 3  
Tag Number: Not reported  
Tank Status: Removed  
Tank Status Date: 08/06/1996  
Tank Install Date: 01/10/1982  
Tank Closure Date: Not reported  
Capacity Range: Not reported  
Tank Permit Expiration Date: Not reported  
Tank Upgrade Date: Not reported  
Tank Spill Prevention: None  
Tank Overfill Prevention: Ball Float Valve (vent line)  
Tank Material: Fiberglass Reinforced Plastic  
Tank Construction: Single Wall Tank  
Tank Tightness Test: Not reported  
Tank Corrosion Protection: Corrosion Resistant  
Tank Manifold: Not reported  
Tank Release Detection: Not reported  
Tank SFC Type: Not reported  
Pipe Material: Fiberglass  
Pipe Construction: Single Wall Pipe  
Pipe Primary Release Detection: Not reported  
Pipe Second Release Detection: Not reported  
Pipe Corrosion Protection: Corrosion Resistant  
Pipe Pumping System: Pressurized System  
Responsible Unit: Southwest



Map ID  
Direction  
Distance  
Elevation

MAP FINDINGS

Site

Database(s)

EDR ID Number  
EPA ID Number

**CAC INC (Continued)**

**U003354731**

Dispencer/Pump SFC Type: Not reported

Name: CAC INC  
Address: 5018 PAC HWY E  
City: TACOMA  
Zip: 98424

Tank Name: 4  
Tag Number: Not reported  
Tank Status: Removed  
Tank Status Date: 08/06/1996  
Tank Install Date: 12/31/1964  
Tank Closure Date: Not reported  
Capacity Range: Not reported  
Tank Permit Expiration Date: Not reported  
Tank Upgrade Date: Not reported  
Tank Spill Prevention: Not reported  
Tank Overfill Prevention: Not reported  
Tank Material: Fiberglass Reinforced Plastic  
Tank Construction: Single Wall Tank  
Tank Tightness Test: Not reported  
Tank Corrosion Protection: Not reported  
Tank Manifold: Not reported  
Tank Release Detection: Not reported  
Tank SFC Type: Not reported  
Pipe Material: Fiberglass  
Pipe Construction: Not reported  
Pipe Primary Release Detection: Not reported  
Pipe Second Release Detection: Not reported  
Pipe Corrosion Protection: Not reported  
Pipe Pumping System: Not reported  
Responsible Unit: Southwest  
Dispencer/Pump SFC Type: Not reported

Name: CAC INC  
Address: 5018 PAC HWY E  
City: TACOMA  
Zip: 98424

Tank Name: 5  
Tag Number: Not reported  
Tank Status: Removed  
Tank Status Date: 08/06/1996  
Tank Install Date: 01/01/1982  
Tank Closure Date: Not reported  
Capacity Range: Not reported  
Tank Permit Expiration Date: Not reported  
Tank Upgrade Date: Not reported  
Tank Spill Prevention: 25 Gallons or less  
Tank Overfill Prevention: Ball Float Valve (vent line)  
Tank Material: Fiberglass Reinforced Plastic  
Tank Construction: Single Wall Tank  
Tank Tightness Test: Not reported  
Tank Corrosion Protection: Corrosion Resistant  
Tank Manifold: Not reported  
Tank Release Detection: Not reported  
Tank SFC Type: Not reported

Map ID  
Direction  
Distance  
Elevation

MAP FINDINGS

Site

Database(s)

EDR ID Number  
EPA ID Number

**CAC INC (Continued)**

**U003354731**

Pipe Material: Fiberglass  
Pipe Construction: Single Wall Pipe  
Pipe Primary Release Detection: Not reported  
Pipe Second Release Detection: Not reported  
Pipe Corrosion Protection: Other  
Pipe Pumping System: Product Removed by Reclaimer  
Responsible Unit: Southwest  
Dispenser/Pump SFC Type: Not reported

**ALLSITES:**

Name: TACO BELL FORMER CHEVRON 97376  
Facility Id: 20365296

114  
ESE  
1/4-1/2  
0.493 mi.  
2604 ft.

**INDUSTRIAL RUBBER & SUPPLY**  
**2105 51ST AVE E**  
**FIFE, WA 98424**

**WA ALLSITES**  
**RCRA NonGen / NLR**  
**FINDS**  
**ECHO**

**1005418918**  
**WAH000014340**

**Relative:**  
**Higher**  
**Actual:**  
**18 ft.**

**ALLSITES:**

Name: INDUSTRIAL RUBBER & SUPPLY  
Facility Id: 74875398

**RCRA Listings:**

Date Form Received by Agency: 2005-02-18 00:00:00.0  
Handler Name: INDUSTRIAL RUBBER & SUPPLY  
Handler Address: 2105 51ST AVE E  
Handler City,State,Zip: FIFE, WA 98424  
EPA ID: WAH000014340  
Contact Name: SHANE HENDRIX  
Contact Address: 2105 E 51ST AVE E  
Contact City,State,Zip: FIFE, WA 98424  
Contact Telephone: 253-922-1148  
Contact Fax: Not reported  
Contact Email: SHENDRIX@IRFOAM.COM  
Contact Title: Not reported  
EPA Region: 10  
Land Type: Private  
Federal Waste Generator Description: Not a generator, verified  
Non-Notifier: Not reported  
Biennial Report Cycle: Not reported  
Accessibility: Not reported  
Active Site Indicator: Not reported  
State District Owner: WA  
State District: SWRO  
Mailing Address: 2105 51ST AVE E  
Mailing City,State,Zip: FIFE, WA 98424  
Owner Name: INDUSTRIAL RUBBER SUPPLY  
Owner Type: Private  
Operator Name: INDUSTRIAL RUBBER SUPPLY  
Operator Type: Private  
Short-Term Generator Activity: No  
Importer Activity: No  
Mixed Waste Generator: No  
Transporter Activity: No  
Transfer Facility Activity: No  
Recycler Activity with Storage: No

Map ID  
Direction  
Distance  
Elevation

MAP FINDINGS

Site

Database(s)

EDR ID Number  
EPA ID Number

**INDUSTRIAL RUBBER & SUPPLY (Continued)**

**1005418918**

|  |                       |
|--|-----------------------|
| Small Quantity On-Site Burner Exemption:                       | No                    |
| Smelting Melting and Refining Furnace Exemption:               | No                    |
| Underground Injection Control:                                 | No                    |
| Off-Site Waste Receipt:  | No                    |
| Universal Waste Indicator:                                     | No                    |
| Universal Waste Destination Facility:                          | No                    |
| Federal Universal Waste:                                       | No                    |
| Active Site Fed-Reg Treatment Storage and Disposal Facility:   | Not reported          |
| Active Site Converter Treatment storage and Disposal Facility: | Not reported          |
| Active Site State-Reg Treatment Storage and Disposal Facility: | Not reported          |
| Active Site State-Reg Handler:                                 | ---                   |
| Federal Facility Indicator:                                    | Not reported          |
| Hazardous Secondary Material Indicator:                        | NN                    |
| Sub-Part K Indicator:  | Not reported          |
| Commercial TSD Indicator:                                      | No                    |
| Treatment Storage and Disposal Type:                           | Not reported          |
| 2018 GPRA Permit Baseline:                                     | Not on the Baseline   |
| 2018 GPRA Renewals Baseline:                                   | Not on the Baseline   |
| Permit Renewals Workload Universe:                             | Not reported          |
| Permit Workload Universe:                                      | Not reported          |
| Permit Progress Universe:                                      | Not reported          |
| Post-Closure Workload Universe:                                | Not reported          |
| Closure Workload Universe:                                     | Not reported          |
| 202 GPRA Corrective Action Baseline:                           | No                    |
| Corrective Action Workload Universe:                           | No                    |
| Subject to Corrective Action Universe:                         | No                    |
| Non-TSDs Where RCRA CA has Been Imposed Universe:              | No                    |
| TSDs Potentially Subject to CA Under 3004 (u)/(v) Universe:    | No                    |
| TSDs Only Subject to CA under Discretionary Auth Universe:     | No                    |
| Corrective Action Priority Ranking:                            | No NCAPS ranking      |
| Environmental Control Indicator:                               | No                    |
| Institutional Control Indicator:                               | No                    |
| Human Exposure Controls Indicator:                             | N/A                   |
| Groundwater Controls Indicator:                                | N/A                   |
| Operating TSD Universe:  | Not reported          |
| Full Enforcement Universe:                                     | Not reported          |
| Significant Non-Complier Universe:                             | No                    |
| Unaddressed Significant Non-Complier Universe:                 | No                    |
| Addressed Significant Non-Complier Universe:                   | No                    |
| Significant Non-Complier With a Compliance Schedule Universe:  | No                    |
| Financial Assurance Required:                                  | Not reported          |
| Handler Date of Last Change:                                   | 2018-05-10 17:15:07.0 |
| Recognized Trader-Importer:                                    | No                    |
| Recognized Trader-Exporter:                                    | No                    |
| Importer of Spent Lead Acid Batteries:                         | No                    |
| Exporter of Spent Lead Acid Batteries:                         | No                    |
| Recycler Activity Without Storage:                             | No                    |
| Manifest Broker:   | No                    |
| Sub-Part P Indicator:  | Not reported          |

Biennial: List of Years

Year: 2003

[Click Here for Biennial Reporting System Data:](#)

Handler - Owner Operator:

Map ID  
Direction  
Distance  
Elevation

MAP FINDINGS

Site

Database(s)

EDR ID Number  
EPA ID Number

**INDUSTRIAL RUBBER & SUPPLY (Continued)**

**1005418918**

|                                |                           |
|--------------------------------|---------------------------|
| Owner/Operator Indicator:      | Owner                     |
| Owner/Operator Name:           | SCOTT S                   |
| Legal Status:                  | Private                   |
| Date Became Current:           | 2001-03-12 00:00:00.      |
| Date Ended Current:            | Not reported              |
| Owner/Operator Address:        | 2105 E 51ST AVE E         |
| Owner/Operator City,State,Zip: | FIFE, WA 98424            |
| Owner/Operator Telephone:      | 253-922-1148              |
| Owner/Operator Telephone Ext:  | Not reported              |
| Owner/Operator Fax:            | Not reported              |
| Owner/Operator Email:          | Not reported              |
| Owner/Operator Indicator:      | Owner                     |
| Owner/Operator Name:           | PROLOGIS TRUST            |
| Legal Status:                  | Private                   |
| Date Became Current:           | Not reported              |
| Date Ended Current:            | Not reported              |
| Owner/Operator Address:        | 16300 CHRISTENSEN RD #225 |
| Owner/Operator City,State,Zip: | SEATTLE, WA 98188         |
| Owner/Operator Telephone:      | 206-244-9292              |
| Owner/Operator Telephone Ext:  | Not reported              |
| Owner/Operator Fax:            | Not reported              |
| Owner/Operator Email:          | Not reported              |
| Owner/Operator Indicator:      | Operator                  |
| Owner/Operator Name:           | INDUSTRIAL RUBBER SUPPLY  |
| Legal Status:                  | Private                   |
| Date Became Current:           | Not reported              |
| Date Ended Current:            | Not reported              |
| Owner/Operator Address:        | 2105 E 51ST AVE E         |
| Owner/Operator City,State,Zip: | FIFE, WA 98424            |
| Owner/Operator Telephone:      | 253-922-1148              |
| Owner/Operator Telephone Ext:  | Not reported              |
| Owner/Operator Fax:            | Not reported              |
| Owner/Operator Email:          | Not reported              |
| Owner/Operator Indicator:      | Owner                     |
| Owner/Operator Name:           | PROLOGIS TRUST            |
| Legal Status:                  | Private                   |
| Date Became Current:           | Not reported              |
| Date Ended Current:            | Not reported              |
| Owner/Operator Address:        | 16300 CHRISTENSEN RD #225 |
| Owner/Operator City,State,Zip: | SEATTLE, WA 98188         |
| Owner/Operator Telephone:      | 206-244-9292              |
| Owner/Operator Telephone Ext:  | Not reported              |
| Owner/Operator Fax:            | Not reported              |
| Owner/Operator Email:          | Not reported              |
| Owner/Operator Indicator:      | Operator                  |
| Owner/Operator Name:           | INDUSTRIAL RUBBER SUPPLY  |
| Legal Status:                  | Private                   |
| Date Became Current:           | Not reported              |
| Date Ended Current:            | Not reported              |
| Owner/Operator Address:        | 2105 E 51ST AVE E         |
| Owner/Operator City,State,Zip: | FIFE, WA 98424            |
| Owner/Operator Telephone:      | 253-922-1148              |
| Owner/Operator Telephone Ext:  | Not reported              |

Map ID  
Direction  
Distance  
Elevation

MAP FINDINGS

Site

Database(s)

EDR ID Number  
EPA ID Number

**INDUSTRIAL RUBBER & SUPPLY (Continued)**

**1005418918**

|                                |                            |
|--------------------------------|----------------------------|
| Owner/Operator Fax:            | Not reported               |
| Owner/Operator Email:          | Not reported               |
| Owner/Operator Indicator:      | Owner                      |
| Owner/Operator Name:           | INDUSTRIAL RUBBER SUPPLY   |
| Legal Status:                  | Private                    |
| Date Became Current:           | 2001-03-12 00:00:00.       |
| Date Ended Current:            | Not reported               |
| Owner/Operator Address:        | 2105 E 51ST AVE E          |
| Owner/Operator City,State,Zip: | FIFE, WA 98424             |
| Owner/Operator Telephone:      | 253-922-1148               |
| Owner/Operator Telephone Ext:  | Not reported               |
| Owner/Operator Fax:            | Not reported               |
| Owner/Operator Email:          | Not reported               |
| Owner/Operator Indicator:      | Owner                      |
| Owner/Operator Name:           | INDUSTRIAL RUBBER & SUPPLY |
| Legal Status:                  | Private                    |
| Date Became Current:           | 2001-03-12 00:00:00.       |
| Date Ended Current:            | Not reported               |
| Owner/Operator Address:        | 2105 E 51ST AVE E          |
| Owner/Operator City,State,Zip: | FIFE, WA 98424             |
| Owner/Operator Telephone:      | Not reported               |
| Owner/Operator Telephone Ext:  | Not reported               |
| Owner/Operator Fax:            | Not reported               |
| Owner/Operator Email:          | Not reported               |
| Owner/Operator Indicator:      | Owner                      |
| Owner/Operator Name:           | PROLOGIS TRUST             |
| Legal Status:                  | Private                    |
| Date Became Current:           | Not reported               |
| Date Ended Current:            | Not reported               |
| Owner/Operator Address:        | 16300 CHRISTENSEN RD #225  |
| Owner/Operator City,State,Zip: | SEATTLE, WA 98188          |
| Owner/Operator Telephone:      | 206-244-9292               |
| Owner/Operator Telephone Ext:  | Not reported               |
| Owner/Operator Fax:            | Not reported               |
| Owner/Operator Email:          | Not reported               |
| Owner/Operator Indicator:      | Owner                      |
| Owner/Operator Name:           | PROLOGIS TRUST             |
| Legal Status:                  | Private                    |
| Date Became Current:           | Not reported               |
| Date Ended Current:            | Not reported               |
| Owner/Operator Address:        | 16300 CHRISTENSEN RD #225  |
| Owner/Operator City,State,Zip: | SEATTLE, WA 98188          |
| Owner/Operator Telephone:      | 206-244-9292               |
| Owner/Operator Telephone Ext:  | Not reported               |
| Owner/Operator Fax:            | Not reported               |
| Owner/Operator Email:          | Not reported               |
| Owner/Operator Indicator:      | Operator                   |
| Owner/Operator Name:           | INDUSTRIAL RUBBER SUPPLY   |
| Legal Status:                  | Private                    |
| Date Became Current:           | Not reported               |
| Date Ended Current:            | Not reported               |
| Owner/Operator Address:        | 2105 E 51ST AVE E          |

Map ID  
Direction  
Distance  
Elevation

MAP FINDINGS

Site

Database(s)

EDR ID Number  
EPA ID Number

**INDUSTRIAL RUBBER & SUPPLY (Continued)**

**1005418918**

|                                |                            |
|--------------------------------|----------------------------|
| Owner/Operator City,State,Zip: | FIFE, WA 98424             |
| Owner/Operator Telephone:      | 253-922-1148               |
| Owner/Operator Telephone Ext:  | Not reported               |
| Owner/Operator Fax:            | Not reported               |
| Owner/Operator Email:          | Not reported               |
| Owner/Operator Indicator:      | Owner                      |
| Owner/Operator Name:           | PROLOGIS TRUST             |
| Legal Status:                  | Private                    |
| Date Became Current:           | Not reported               |
| Date Ended Current:            | Not reported               |
| Owner/Operator Address:        | 16300 CHRISTENSEN RD #225  |
| Owner/Operator City,State,Zip: | SEATTLE, WA 98188          |
| Owner/Operator Telephone:      | 206-244-9292               |
| Owner/Operator Telephone Ext:  | Not reported               |
| Owner/Operator Fax:            | Not reported               |
| Owner/Operator Email:          | Not reported               |
| Owner/Operator Indicator:      | Owner                      |
| Owner/Operator Name:           | INDUSTRIAL RUBBER SUPPLY   |
| Legal Status:                  | Private                    |
| Date Became Current:           | 2001-03-12 00:00:00.       |
| Date Ended Current:            | Not reported               |
| Owner/Operator Address:        | 2105 E 51ST AVE E          |
| Owner/Operator City,State,Zip: | FIFE, WA 98424             |
| Owner/Operator Telephone:      | 253-922-1148               |
| Owner/Operator Telephone Ext:  | Not reported               |
| Owner/Operator Fax:            | Not reported               |
| Owner/Operator Email:          | Not reported               |
| Owner/Operator Indicator:      | Operator                   |
| Owner/Operator Name:           | INDUSTRIAL RUBBER & SUPPLY |
| Legal Status:                  | Private                    |
| Date Became Current:           | Not reported               |
| Date Ended Current:            | Not reported               |
| Owner/Operator Address:        | 2105 E 51ST AVE E          |
| Owner/Operator City,State,Zip: | FIFE, WA 98424             |
| Owner/Operator Telephone:      | 253-922-1148               |
| Owner/Operator Telephone Ext:  | Not reported               |
| Owner/Operator Fax:            | Not reported               |
| Owner/Operator Email:          | Not reported               |
| Owner/Operator Indicator:      | Operator                   |
| Owner/Operator Name:           | INDUSTRIAL RUBBER SUPPLY   |
| Legal Status:                  | Private                    |
| Date Became Current:           | Not reported               |
| Date Ended Current:            | Not reported               |
| Owner/Operator Address:        | 2105 E 51ST AVE E          |
| Owner/Operator City,State,Zip: | FIFE, WA 98424             |
| Owner/Operator Telephone:      | 253-922-1148               |
| Owner/Operator Telephone Ext:  | Not reported               |
| Owner/Operator Fax:            | Not reported               |
| Owner/Operator Email:          | Not reported               |
| Owner/Operator Indicator:      | Owner                      |
| Owner/Operator Name:           | INDUSTRIAL RUBBER SUPPLY   |
| Legal Status:                  | Private                    |

Map ID  
Direction  
Distance  
Elevation

MAP FINDINGS

Site

Database(s)

EDR ID Number  
EPA ID Number

**INDUSTRIAL RUBBER & SUPPLY (Continued)**

**1005418918**

|                                |                            |
|--------------------------------|----------------------------|
| Date Became Current:           | 2001-03-12 00:00:00.       |
| Date Ended Current:            | Not reported               |
| Owner/Operator Address:        | 2105 E 51ST AVE E          |
| Owner/Operator City,State,Zip: | FIFE, WA 98424             |
| Owner/Operator Telephone:      | 253-922-1148               |
| Owner/Operator Telephone Ext:  | Not reported               |
| Owner/Operator Fax:            | Not reported               |
| Owner/Operator Email:          | Not reported               |
| Owner/Operator Indicator:      | Owner                      |
| Owner/Operator Name:           | INDUSTRIAL RUBBER SUPPLY   |
| Legal Status:                  | Private                    |
| Date Became Current:           | 2001-03-12 00:00:00.       |
| Date Ended Current:            | Not reported               |
| Owner/Operator Address:        | 2105 E 51ST AVE E          |
| Owner/Operator City,State,Zip: | FIFE, WA 98424             |
| Owner/Operator Telephone:      | 253-922-1148               |
| Owner/Operator Telephone Ext:  | Not reported               |
| Owner/Operator Fax:            | Not reported               |
| Owner/Operator Email:          | Not reported               |
| Owner/Operator Indicator:      | Operator                   |
| Owner/Operator Name:           | INDUSTRIAL RUBBER & SUPPLY |
| Legal Status:                  | Private                    |
| Date Became Current:           | 2001-03-12 00:00:00.       |
| Date Ended Current:            | Not reported               |
| Owner/Operator Address:        | 2105 E 51ST AVE E          |
| Owner/Operator City,State,Zip: | FIFE, WA 98424             |
| Owner/Operator Telephone:      | Not reported               |
| Owner/Operator Telephone Ext:  | Not reported               |
| Owner/Operator Fax:            | Not reported               |
| Owner/Operator Email:          | Not reported               |
| Owner/Operator Indicator:      | Operator                   |
| Owner/Operator Name:           | SHANE H                    |
| Legal Status:                  | Private                    |
| Date Became Current:           | 2001-03-12 00:00:00.       |
| Date Ended Current:            | Not reported               |
| Owner/Operator Address:        | 2105 E 51ST AVE E          |
| Owner/Operator City,State,Zip: | FIFE, WA 98424             |
| Owner/Operator Telephone:      | 253-922-1148               |
| Owner/Operator Telephone Ext:  | Not reported               |
| Owner/Operator Fax:            | Not reported               |
| Owner/Operator Email:          | Not reported               |
| Owner/Operator Indicator:      | Owner                      |
| Owner/Operator Name:           | PROLOGIS TRUST             |
| Legal Status:                  | Private                    |
| Date Became Current:           | Not reported               |
| Date Ended Current:            | Not reported               |
| Owner/Operator Address:        | 16300 CHRISTENSEN RD #225  |
| Owner/Operator City,State,Zip: | SEATTLE, WA 98188          |
| Owner/Operator Telephone:      | 206-244-9292               |
| Owner/Operator Telephone Ext:  | Not reported               |
| Owner/Operator Fax:            | Not reported               |
| Owner/Operator Email:          | Not reported               |

Map ID  
Direction  
Distance  
Elevation

MAP FINDINGS

Site

Database(s)

EDR ID Number  
EPA ID Number

**INDUSTRIAL RUBBER & SUPPLY (Continued)**

**1005418918**

|                                |                           |
|--------------------------------|---------------------------|
| Owner/Operator Indicator:      | Operator                  |
| Owner/Operator Name:           | INDUSTRIAL RUBBER SUPPLY  |
| Legal Status:                  | Private                   |
| Date Became Current:           | Not reported              |
| Date Ended Current:            | Not reported              |
| Owner/Operator Address:        | 2105 E 51ST AVE E         |
| Owner/Operator City,State,Zip: | FIFE, WA 98424            |
| Owner/Operator Telephone:      | 253-922-1148              |
| Owner/Operator Telephone Ext:  | Not reported              |
| Owner/Operator Fax:            | Not reported              |
| Owner/Operator Email:          | Not reported              |
| Owner/Operator Indicator:      | Owner                     |
| Owner/Operator Name:           | INDUSTRIAL RUBBER SUPPLY  |
| Legal Status:                  | Private                   |
| Date Became Current:           | 2001-03-12 00:00:00.      |
| Date Ended Current:            | Not reported              |
| Owner/Operator Address:        | 2105 E 51ST AVE E         |
| Owner/Operator City,State,Zip: | FIFE, WA 98424            |
| Owner/Operator Telephone:      | 253-922-1148              |
| Owner/Operator Telephone Ext:  | Not reported              |
| Owner/Operator Fax:            | Not reported              |
| Owner/Operator Email:          | Not reported              |
| Owner/Operator Indicator:      | Operator                  |
| Owner/Operator Name:           | INDUSTRIAL RUBBER SUPPLY  |
| Legal Status:                  | Private                   |
| Date Became Current:           | Not reported              |
| Date Ended Current:            | Not reported              |
| Owner/Operator Address:        | 2105 E 51ST AVE E         |
| Owner/Operator City,State,Zip: | FIFE, WA 98424            |
| Owner/Operator Telephone:      | 253-922-1148              |
| Owner/Operator Telephone Ext:  | Not reported              |
| Owner/Operator Fax:            | Not reported              |
| Owner/Operator Email:          | Not reported              |
| Owner/Operator Indicator:      | Owner                     |
| Owner/Operator Name:           | PROLOGIS TRUST            |
| Legal Status:                  | Private                   |
| Date Became Current:           | Not reported              |
| Date Ended Current:            | Not reported              |
| Owner/Operator Address:        | 16300 CHRISTENSEN RD #225 |
| Owner/Operator City,State,Zip: | SEATTLE, WA 98188         |
| Owner/Operator Telephone:      | 206-244-9292              |
| Owner/Operator Telephone Ext:  | Not reported              |
| Owner/Operator Fax:            | Not reported              |
| Owner/Operator Email:          | Not reported              |
| Owner/Operator Indicator:      | Owner                     |
| Owner/Operator Name:           | INDUSTRIAL RUBBER SUPPLY  |
| Legal Status:                  | Private                   |
| Date Became Current:           | 2001-03-12 00:00:00.      |
| Date Ended Current:            | Not reported              |
| Owner/Operator Address:        | 2105 E 51ST AVE E         |
| Owner/Operator City,State,Zip: | FIFE, WA 98424            |
| Owner/Operator Telephone:      | 253-922-1148              |
| Owner/Operator Telephone Ext:  | Not reported              |



Map ID  
Direction  
Distance  
Elevation

MAP FINDINGS

Site

Database(s)

EDR ID Number  
EPA ID Number

**INDUSTRIAL RUBBER & SUPPLY (Continued)**

**1005418918**

Owner/Operator Fax: Not reported  
Owner/Operator Email: Not reported

Historic Generators:

Receive Date: 2005-02-17 00:00:00.0  
Handler Name: INDUSTRIAL RUBBER & SUPPLY  
Federal Waste Generator Description: Not a generator, verified  
State District Owner: WA  
Large Quantity Handler of Universal Waste: No  
Recognized Trader Importer: No  
Recognized Trader Exporter: No  
Spent Lead Acid Battery Importer: No  
Spent Lead Acid Battery Exporter: No  
Current Record: No  
Non Storage Recycler Activity: Not reported  
Electronic Manifest Broker: Not reported

Receive Date: 2005-02-17 00:00:00.0  
Handler Name: INDUSTRIAL RUBBER & SUPPLY  
Federal Waste Generator Description: Not a generator, verified  
State District Owner: WA  
Large Quantity Handler of Universal Waste: No  
Recognized Trader Importer: No  
Recognized Trader Exporter: No  
Spent Lead Acid Battery Importer: No  
Spent Lead Acid Battery Exporter: No  
Current Record: No  
Non Storage Recycler Activity: Not reported  
Electronic Manifest Broker: Not reported

Receive Date: 2005-02-18 00:00:00.0  
Handler Name: INDUSTRIAL RUBBER & SUPPLY  
Federal Waste Generator Description: Not a generator, verified  
State District Owner: WA  
Large Quantity Handler of Universal Waste: No  
Recognized Trader Importer: No  
Recognized Trader Exporter: No  
Spent Lead Acid Battery Importer: No  
Spent Lead Acid Battery Exporter: No  
Current Record: Yes  
Non Storage Recycler Activity: Not reported  
Electronic Manifest Broker: Not reported

Receive Date: 2001-03-12 00:00:00.0  
Handler Name: INDUSTRIAL RUBBER & SUPPLY  
Federal Waste Generator Description: Conditionally Exempt Small Quantity Generator  
State District Owner: WA  
Large Quantity Handler of Universal Waste: No  
Recognized Trader Importer: No  
Recognized Trader Exporter: No  
Spent Lead Acid Battery Importer: No  
Spent Lead Acid Battery Exporter: No  
Current Record: No  
Non Storage Recycler Activity: Not reported  
Electronic Manifest Broker: Not reported

Receive Date: 2002-02-05 00:00:00.0

Map ID  
Direction  
Distance  
Elevation

MAP FINDINGS

Site

Database(s)

EDR ID Number  
EPA ID Number

**INDUSTRIAL RUBBER & SUPPLY (Continued)**

**1005418918**

Handler Name: INDUSTRIAL RUBBER & SUPPLY  
Federal Waste Generator Description: Conditionally Exempt Small Quantity Generator  
State District Owner: WA  
Large Quantity Handler of Universal Waste: No  
Recognized Trader Importer: No  
Recognized Trader Exporter: No  
Spent Lead Acid Battery Importer: No  
Spent Lead Acid Battery Exporter: No  
Current Record: No  
Non Storage Recycler Activity: Not reported  
Electronic Manifest Broker: Not reported

Receive Date: 2003-01-30 00:00:00.0  
Handler Name: INDUSTRIAL RUBBER & SUPPLY  
Federal Waste Generator Description: Conditionally Exempt Small Quantity Generator  
State District Owner: WA  
Large Quantity Handler of Universal Waste: No  
Recognized Trader Importer: No  
Recognized Trader Exporter: No  
Spent Lead Acid Battery Importer: No  
Spent Lead Acid Battery Exporter: No  
Current Record: No  
Non Storage Recycler Activity: Not reported  
Electronic Manifest Broker: Not reported

Receive Date: 2004-01-13 00:00:00.0  
Handler Name: INDUSTRIAL RUBBER & SUPPLY  
Federal Waste Generator Description: Conditionally Exempt Small Quantity Generator  
State District Owner: WA  
Large Quantity Handler of Universal Waste: No  
Recognized Trader Importer: No  
Recognized Trader Exporter: No  
Spent Lead Acid Battery Importer: No  
Spent Lead Acid Battery Exporter: No  
Current Record: No  
Non Storage Recycler Activity: Not reported  
Electronic Manifest Broker: Not reported

Receive Date: 2005-02-17 00:00:00.0  
Handler Name: INDUSTRIAL RUBBER & SUPPLY  
Federal Waste Generator Description: Conditionally Exempt Small Quantity Generator  
State District Owner: WA  
Large Quantity Handler of Universal Waste: No  
Recognized Trader Importer: No  
Recognized Trader Exporter: No  
Spent Lead Acid Battery Importer: No  
Spent Lead Acid Battery Exporter: No  
Current Record: No  
Non Storage Recycler Activity: Not reported  
Electronic Manifest Broker: Not reported

Receive Date: 2003-12-31 00:00:00.0  
Handler Name: INDUSTRIAL RUBBER & SUPPLY  
Federal Waste Generator Description: Not a generator, verified  
State District Owner: WA  
Large Quantity Handler of Universal Waste: No  
Recognized Trader Importer: No

Map ID  
Direction  
Distance  
Elevation

MAP FINDINGS

Site

Database(s)

EDR ID Number  
EPA ID Number

**INDUSTRIAL RUBBER & SUPPLY (Continued)**

**1005418918**

|                                   |              |
|-----------------------------------|--------------|
| Recognized Trader Exporter:       | No           |
| Spent Lead Acid Battery Importer: | No           |
| Spent Lead Acid Battery Exporter: | No           |
| Current Record:                   | No           |
| Non Storage Recycler Activity:    | Not reported |
| Electronic Manifest Broker:       | Not reported |

List of NAICS Codes and Descriptions:

|                    |  |
|--------------------|--|
| NAICS Code:        | 326299                                 |
| NAICS Description: | ALL OTHER RUBBER PRODUCT MANUFACTURING |

Facility Has Received Notices of Violation:

|   |              |
|---|--------------|
| Found Violation:                          | No           |
| Agency Which Determined Violation:        | Not reported |
| Violation Short Description:              | Not reported |
| Date Violation was Determined:            | Not reported |
| Actual Return to Compliance Date:         | Not reported |
| Return to Compliance Qualifier:           | Not reported |
| Violation Responsible Agency:             | Not reported |
| Scheduled Compliance Date:                | Not reported |
| Enforcement Identifier:                   | Not reported |
| Date of Enforcement Action:               | Not reported |
| Enforcement Responsible Agency:           | Not reported |
| Enforcement Docket Number:                | Not reported |
| Enforcement Attorney:                     | Not reported |
| Corrective Action Component:              | Not reported |
| Appeal Initiated Date:                    | Not reported |
| Appeal Resolution Date:                   | Not reported |
| Disposition Status Date:                  | Not reported |
| Disposition Status:                       | Not reported |
| Disposition Status Description:           | Not reported |
| Consent/Final Order Sequence Number:      | Not reported |
| Consent/Final Order Respondent Name:      | Not reported |
| Consent/Final Order Lead Agency:          | Not reported |
| Enforcement Type:                         | Not reported |
| Enforcement Responsible Person:           | Not reported |
| Enforcement Responsible Sub-Organization: | Not reported |
| SEP Sequence Number:                      | Not reported |
| SEP Expenditure Amount:                   | Not reported |
| SEP Scheduled Completion Date:            | Not reported |
| SEP Actual Date:                          | Not reported |
| SEP Defaulted Date:                       | Not reported |
| SEP Type:                                 | Not reported |
| SEP Type Description:                     | Not reported |
| Proposed Amount:                          | Not reported |
| Final Monetary Amount:                    | Not reported |
| Paid Amount:                              | Not reported |
| Final Count:                              | Not reported |
| Final Amount:                             | Not reported |

Evaluation Action Summary:

|   |  |
|---|--|
| Evaluation Date:                          | 2002-03-13 00:00:00.0                    |
| Evaluation Responsible Agency:            | State                                    |
| Found Violation:                          | No                                       |
| Evaluation Type Description:              | COMPLIANCE EVALUATION INSPECTION ON-SITE |
| Evaluation Responsible Person Identifier: | WALCW                                    |

Map ID  
Direction  
Distance  
Elevation

MAP FINDINGS

Site

Database(s)

EDR ID Number  
EPA ID Number

**INDUSTRIAL RUBBER & SUPPLY (Continued)**

**1005418918**

Evaluation Responsible Sub-Organization: SW  
Actual Return to Compliance Date: Not reported  
Scheduled Compliance Date: Not reported  
Date of Request: Not reported  
Date Response Received: Not reported  
Request Agency: Not reported  
Former Citation: Not reported

**FINDS:**

Registry ID: 110012223218

Click Here:

**Environmental Interest/Information System:**

Washington Facility / Site Identification System (WA-FSIS) provides a means to query and display data maintained by the Washington Department of Ecology. This system contains key information for each facility/site that is currently, or has been, of interest to the Air Quality, Dam Safety, Hazardous Waste, Toxics Cleanup, and Water Quality Programs.

RCRAInfo is a national information system that supports the Resource Conservation and Recovery Act (RCRA) program through the tracking of events and activities related to facilities that generate, transport, and treat, store, or dispose of hazardous waste. RCRAInfo allows RCRA program staff to track the notification, permit, compliance, and corrective action activities required under RCRA.

HAZARDOUS WASTE BIENNIAL REPORTER

[Click this hyperlink](#) while viewing on your computer to access additional FINDS: detail in the EDR Site Report.

**ECHO:**

Envid: 1005418918  
Registry ID: 110012223218  
DFR URL: <http://echo.epa.gov/detailed-facility-report?fid=110012223218>  
Name: INDUSTRIAL RUBBER & SUPPLY  
Address: 2105 51ST AVE E  
City,State,Zip: FIFE, WA 98424

**AG115  
SE  
1/4-1/2  
0.498 mi.  
2630 ft.**

**FEDEX FREIGHT WEST FIFE  
2150 48TH AVE CT E  
FIFE, WA 98424**

**WA VCP S124433853  
N/A**

**Site 1 of 2 in cluster AG**

**Relative:  
Higher**

**VCP:**

**Actual:  
19 ft.**

Name: FEDEX FREIGHT WEST FIFE  
Address: 2150 48TH AVE CT E  
City,State,Zip: FIFE, WA 98424  
edr\_fstat: WA  
edr\_fzip: 98424  
edr\_fcnty: PIERCE  
edr\_zip: Not reported  
Facility ID: 3263179  
VCP Status: Not reported  
VCP: NFA  
Ecology Status: Not reported

Map ID  
Direction  
Distance  
Elevation

MAP FINDINGS

Site

Database(s)

EDR ID Number  
EPA ID Number

**FEDEX FREIGHT WEST FIFE (Continued)**

**S124433853**

NFA Type: Not reported  
Date NFA: 2009-11-09  
Rank: Not reported  
Cleanup Siteid: 2526  
Contaminant Name: Petroleum Products-Unspecified  
Soil: Remediated

Name: FEDEX FREIGHT WEST FIFE  
Address: 2150 48TH AVE CT E  
City,State,Zip: FIFE, WA 98424  
edr\_fstat: WA  
edr\_fzip: 98424  
edr\_fcnty: PIERCE  
edr\_zip: Not reported  
Facility ID: 3263179  
VCP Status: Not reported  
VCP: NFA  
Ecology Status: Not reported  
NFA Type: Not reported  
Date NFA: 2009-11-09  
Rank: Not reported  
Cleanup Siteid: 2526  
Contaminant Name: Polychlorinated biPhenyls (PCB)  
Soil: Suspected

**AG116**  
**SE**  
**1/4-1/2**  
**0.498 mi.**  
**2630 ft.**

**GREENWOOD MOTORLINES DBA R&L CARRIERS**  
**2150 48TH AVE CT E**  
**FIFE, WA 98424**

**Site 2 of 2 in cluster AG**

**RCRA-SQG**  
**WA ALLSITES**  
**WA CSCSL NFA**  
**WA MANIFEST**  
**WA NPDES**

**1001126058**  
**WAR000011411**

**Relative:**  
**Higher**  
**Actual:**  
**19 ft.**

RCRA Listings:  
Date Form Received by Agency: 2019-02-03 00:00:00.0  
Handler Name: GREENWOOD MOTORLINES DBA R&L CARRIERS  
Handler Address: 2150 48TH AVE CT E  
Handler City,State,Zip: FIFE, WA 98424  
EPA ID: WAR000011411  
Contact Name: TINA BREEZLEY  
Contact Address: 600 GILLAM RD  
Contact City,State,Zip: WILMINGTON, OH 45177  
Contact Telephone: 937-382-1494  
Contact Fax: Not reported  
Contact Email: TBREEZLEY@RLCARRIERS.COM  
Contact Title: COMPLIANCE MANAGER  
EPA Region: 10  
Land Type: Private  
Federal Waste Generator Description: Small Quantity Generator  
Non-Notifier: Not reported  
Biennial Report Cycle: Not reported  
Accessibility: Not reported  
Active Site Indicator: Handler Activities  
State District Owner: WA  
State District: SWRO  
Mailing Address: 600 GILLAM RD  
Mailing City,State,Zip: WILMINGTON, OH 45177  
Owner Name: RLI INVESTMENTS  
Owner Type: Private  
Operator Name: GREENWOOD MOTORLINES DBA R L CARRIERS

Map ID  
Direction  
Distance  
Elevation

MAP FINDINGS

Site

Database(s)

EDR ID Number  
EPA ID Number

**GREENWOOD MOTORLINES DBA R&L CARRIERS (Continued)**

**1001126058**

|  |                       |
|--|-----------------------|
| Operator Type:   | Private               |
| Short-Term Generator Activity:                                 | No                    |
| Importer Activity:   | No                    |
| Mixed Waste Generator:   | No                    |
| Transporter Activity:  | No                    |
| Transfer Facility Activity:                                    | No                    |
| Recycler Activity with Storage:                                | No                    |
| Small Quantity On-Site Burner Exemption:                       | No                    |
| Smelting Melting and Refining Furnace Exemption:               | No                    |
| Underground Injection Control:                                 | No                    |
| Off-Site Waste Receipt:  | No                    |
| Universal Waste Indicator:                                     | No                    |
| Universal Waste Destination Facility:                          | No                    |
| Federal Universal Waste:                                       | No                    |
| Active Site Fed-Reg Treatment Storage and Disposal Facility:   | Not reported          |
| Active Site Converter Treatment storage and Disposal Facility: | Not reported          |
| Active Site State-Reg Treatment Storage and Disposal Facility: | Not reported          |
| Active Site State-Reg Handler:                                 | ---                   |
| Federal Facility Indicator:                                    | Not reported          |
| Hazardous Secondary Material Indicator:                        | NN                    |
| Sub-Part K Indicator:  | Not reported          |
| Commercial TSD Indicator:                                      | No                    |
| Treatment Storage and Disposal Type:                           | Not reported          |
| 2018 GPRA Permit Baseline:                                     | Not on the Baseline   |
| 2018 GPRA Renewals Baseline:                                   | Not on the Baseline   |
| Permit Renewals Workload Universe:                             | Not reported          |
| Permit Workload Universe:                                      | Not reported          |
| Permit Progress Universe:                                      | Not reported          |
| Post-Closure Workload Universe:                                | Not reported          |
| Closure Workload Universe:                                     | Not reported          |
| 202 GPRA Corrective Action Baseline:                           | No                    |
| Corrective Action Workload Universe:                           | No                    |
| Subject to Corrective Action Universe:                         | No                    |
| Non-TSDFs Where RCRA CA has Been Imposed Universe:             | No                    |
| TSDFs Potentially Subject to CA Under 3004 (u)/(v) Universe:   | No                    |
| TSDFs Only Subject to CA under Discretionary Auth Universe:    | No                    |
| Corrective Action Priority Ranking:                            | No NCAPS ranking      |
| Environmental Control Indicator:                               | No                    |
| Institutional Control Indicator:                               | No                    |
| Human Exposure Controls Indicator:                             | N/A                   |
| Groundwater Controls Indicator:                                | N/A                   |
| Operating TSDF Universe:                                       | Not reported          |
| Full Enforcement Universe:                                     | Not reported          |
| Significant Non-Complier Universe:                             | No                    |
| Unaddressed Significant Non-Complier Universe:                 | No                    |
| Addressed Significant Non-Complier Universe:                   | No                    |
| Significant Non-Complier With a Compliance Schedule Universe:  | No                    |
| Financial Assurance Required:                                  | Not reported          |
| Handler Date of Last Change:                                   | 2019-02-27 11:03:16.0 |
| Recognized Trader-Importer:                                    | No                    |
| Recognized Trader-Exporter:                                    | No                    |
| Importer of Spent Lead Acid Batteries:                         | No                    |
| Exporter of Spent Lead Acid Batteries:                         | No                    |
| Recycler Activity Without Storage:                             | No                    |
| Manifest Broker:   | No                    |
| Sub-Part P Indicator:  | Not reported          |

Map ID  
Direction  
Distance  
Elevation

MAP FINDINGS

Site

Database(s)

EDR ID Number  
EPA ID Number

**GREENWOOD MOTORLINES DBA R&L CARRIERS (Continued)**

**1001126058**

Biennial: List of Years

Year: 2007

[Click Here for Biennial Reporting System Data:](#)

Year: 2005

[Click Here for Biennial Reporting System Data:](#)

Year: 2003

[Click Here for Biennial Reporting System Data:](#)

**Hazardous Waste Summary:**

Waste Code: D001  
Waste Description: IGNITABLE WASTE

Waste Code: D002  
Waste Description: CORROSIVE WASTE

Waste Code: D003  
Waste Description: REACTIVE WASTE

Waste Code: D008  
Waste Description: LEAD

Waste Code: D018  
Waste Description: BENZENE

Waste Code: D035  
Waste Description: METHYL ETHYL KETONE

Waste Code: F003  
Waste Description: THE FOLLOWING SPENT NONHALOGENATED SOLVENTS: XYLENE, ACETONE, ETHYL ACETATE, ETHYL BENZENE, ETHYL ETHER, METHYL ISOBUTYL KETONE, N-BUTYL ALCOHOL, CYCLOHEXANONE, AND METHANOL; ALL SPENT SOLVENT MIXTURES/BLENDS CONTAINING, BEFORE USE, ONLY THE ABOVE SPENT NONHALOGENATED SOLVENTS; AND ALL SPENT SOLVENT MIXTURES/BLENDS CONTAINING, BEFORE USE, ONE OR MORE OF THE ABOVE NONHALOGENATED SOLVENTS, AND A TOTAL OF TEN PERCENT OR MORE (BY VOLUME) OF ONE OR MORE OF THOSE SOLVENTS LISTED IN F001, F002, F004, AND F005; AND STILL BOTTOMS FROM THE RECOVERY OF THESE SPENT SOLVENTS AND SPENT SOLVENT MIXTURES.

Waste Code: F005  
Waste Description: THE FOLLOWING SPENT NONHALOGENATED SOLVENTS: TOLUENE, METHYL ETHYL KETONE, CARBON DISULFIDE, ISOBUTANOL, PYRIDINE, BENZENE, 2-ETHOXYETHANOL, AND 2-NITROPROPANE; ALL SPENT SOLVENT MIXTURES/BLENDS CONTAINING, BEFORE USE, A TOTAL OF TEN PERCENT OR MORE (BY VOLUME) OF ONE OR MORE OF THE ABOVE NONHALOGENATED SOLVENTS OR THOSE SOLVENTS LISTED IN F001, F002, OR F004; AND STILL BOTTOMS FROM THE RECOVERY OF THESE SPENT SOLVENTS AND SPENT SOLVENT MIXTURES.

**Handler - Owner Operator:**

Owner/Operator Indicator:

Owner/Operator Name:

Legal Status:

Date Became Current:

Operator

FEDEX FREIGHT WEST

Private

1996-12-11 00:00:00.

Map ID  
Direction  
Distance  
Elevation

MAP FINDINGS

Site

Database(s)

EDR ID Number  
EPA ID Number

**GREENWOOD MOTORLINES DBA R&L CARRIERS (Continued)**

**1001126058**

|                                |                               |
|--------------------------------|-------------------------------|
| Date Ended Current:            | Not reported                  |
| Owner/Operator Address:        | 6411 GUADALUPE MINES RD       |
| Owner/Operator City,State,Zip: | SAN JOSE, CA 95120            |
| Owner/Operator Telephone:      | 408-323-4561                  |
| Owner/Operator Telephone Ext:  | Not reported                  |
| Owner/Operator Fax:            | Not reported                  |
| Owner/Operator Email:          | Not reported                  |
| Owner/Operator Indicator:      | Operator                      |
| Owner/Operator Name:           | FEDEX FREIGHT WEST            |
| Legal Status:                  | Private                       |
| Date Became Current:           | 2003-04-14 00:00:00.          |
| Date Ended Current:            | Not reported                  |
| Owner/Operator Address:        | 6411 GUADALUPE MINES RD #2185 |
| Owner/Operator City,State,Zip: | SAN JOSE, CA 95120            |
| Owner/Operator Telephone:      | Not reported                  |
| Owner/Operator Telephone Ext:  | Not reported                  |
| Owner/Operator Fax:            | Not reported                  |
| Owner/Operator Email:          | Not reported                  |
| Owner/Operator Indicator:      | Operator                      |
| Owner/Operator Name:           | FEDEX FREIGHT WEST            |
| Legal Status:                  | Private                       |
| Date Became Current:           | 2003-04-14 00:00:00.          |
| Date Ended Current:            | Not reported                  |
| Owner/Operator Address:        | 6411 GUADALUPE MINES RD #2185 |
| Owner/Operator City,State,Zip: | SAN JOSE, CA 95120            |
| Owner/Operator Telephone:      | Not reported                  |
| Owner/Operator Telephone Ext:  | Not reported                  |
| Owner/Operator Fax:            | Not reported                  |
| Owner/Operator Email:          | Not reported                  |
| Owner/Operator Indicator:      | Operator                      |
| Owner/Operator Name:           | FEDEX FREIGHT W F             |
| Legal Status:                  | Private                       |
| Date Became Current:           | 2003-04-14 00:00:00.          |
| Date Ended Current:            | Not reported                  |
| Owner/Operator Address:        | 6411 GUADALUPE MINES RD #2185 |
| Owner/Operator City,State,Zip: | SAN JOSE, CA 95120            |
| Owner/Operator Telephone:      | 408-323-4561                  |
| Owner/Operator Telephone Ext:  | Not reported                  |
| Owner/Operator Fax:            | Not reported                  |
| Owner/Operator Email:          | Not reported                  |
| Owner/Operator Indicator:      | Owner                         |
| Owner/Operator Name:           | FEDEX FREIGHT WEST            |
| Legal Status:                  | Private                       |
| Date Became Current:           | Not reported                  |
| Date Ended Current:            | Not reported                  |
| Owner/Operator Address:        | 6411 GUADALUPE MINES RD 2185  |
| Owner/Operator City,State,Zip: | SAN JOSE, CA 95120            |
| Owner/Operator Telephone:      | 408-323-4561                  |
| Owner/Operator Telephone Ext:  | Not reported                  |
| Owner/Operator Fax:            | Not reported                  |
| Owner/Operator Email:          | Not reported                  |
| Owner/Operator Indicator:      | Owner                         |



Map ID  
Direction  
Distance  
Elevation

MAP FINDINGS

Site

Database(s)

EDR ID Number  
EPA ID Number

**GREENWOOD MOTORLINES DBA R&L CARRIERS (Continued)**

**1001126058**

|                                |                                       |
|--------------------------------|---------------------------------------|
| Owner/Operator Name:           | FEDEX FREIGHT WEST                    |
| Legal Status:                  | Private                               |
| Date Became Current:           | Not reported                          |
| Date Ended Current:            | Not reported                          |
| Owner/Operator Address:        | 6411 GUADALUPE MINES RD               |
| Owner/Operator City,State,Zip: | SAN JOSE, CA 95120                    |
| Owner/Operator Telephone:      | 408-323-4561                          |
| Owner/Operator Telephone Ext:  | Not reported                          |
| Owner/Operator Fax:            | Not reported                          |
| Owner/Operator Email:          | Not reported                          |
| Owner/Operator Indicator:      | Owner                                 |
| Owner/Operator Name:           | FEDEX FREIGHT WEST                    |
| Legal Status:                  | Private                               |
| Date Became Current:           | Not reported                          |
| Date Ended Current:            | Not reported                          |
| Owner/Operator Address:        | 6411 GUADALUPE MINES RD 2185          |
| Owner/Operator City,State,Zip: | SAN JOSE, CA 95120                    |
| Owner/Operator Telephone:      | 408-323-4561                          |
| Owner/Operator Telephone Ext:  | Not reported                          |
| Owner/Operator Fax:            | Not reported                          |
| Owner/Operator Email:          | Not reported                          |
| Owner/Operator Indicator:      | Operator                              |
| Owner/Operator Name:           | GREENWOOD MOTORLINES DBA R L CARRIERS |
| Legal Status:                  | Private                               |
| Date Became Current:           | 2008-07-02 00:00:00.                  |
| Date Ended Current:            | Not reported                          |
| Owner/Operator Address:        | 600 GILLAM RD                         |
| Owner/Operator City,State,Zip: | WILMINGTON, OH 45177                  |
| Owner/Operator Telephone:      | 937-382-1494                          |
| Owner/Operator Telephone Ext:  | Not reported                          |
| Owner/Operator Fax:            | Not reported                          |
| Owner/Operator Email:          | Not reported                          |
| Owner/Operator Indicator:      | Owner                                 |
| Owner/Operator Name:           | RLI INVESTMENTS                       |
| Legal Status:                  | Private                               |
| Date Became Current:           | Not reported                          |
| Date Ended Current:            | Not reported                          |
| Owner/Operator Address:        | 600 GILLAM RD                         |
| Owner/Operator City,State,Zip: | WILMINGTON, OH 45177                  |
| Owner/Operator Telephone:      | 937-382-1494                          |
| Owner/Operator Telephone Ext:  | Not reported                          |
| Owner/Operator Fax:            | Not reported                          |
| Owner/Operator Email:          | Not reported                          |
| Owner/Operator Indicator:      | Operator                              |
| Owner/Operator Name:           | FEDEX FREIGHT WEST                    |
| Legal Status:                  | Private                               |
| Date Became Current:           | 2003-04-14 00:00:00.                  |
| Date Ended Current:            | Not reported                          |
| Owner/Operator Address:        | 6411 GUADALUPE MINES RD #2185         |
| Owner/Operator City,State,Zip: | SAN JOSE, CA 95120                    |
| Owner/Operator Telephone:      | Not reported                          |
| Owner/Operator Telephone Ext:  | Not reported                          |
| Owner/Operator Fax:            | Not reported                          |

Map ID  
Direction  
Distance  
Elevation

MAP FINDINGS

Site

Database(s)

EDR ID Number  
EPA ID Number

**GREENWOOD MOTORLINES DBA R&L CARRIERS (Continued)**

**1001126058**

|                                |                                       |
|--------------------------------|---------------------------------------|
| Owner/Operator Email:          | Not reported                          |
| Owner/Operator Indicator:      | Operator                              |
| Owner/Operator Name:           | FEDEX FREIGHT WEST                    |
| Legal Status:                  | Private                               |
| Date Became Current:           | 1996-12-11 00:00:00.                  |
| Date Ended Current:            | Not reported                          |
| Owner/Operator Address:        | 6411 GUADALUPE MINES RD               |
| Owner/Operator City,State,Zip: | SAN JOSE, CA 95120                    |
| Owner/Operator Telephone:      | 408-323-4561                          |
| Owner/Operator Telephone Ext:  | Not reported                          |
| Owner/Operator Fax:            | Not reported                          |
| Owner/Operator Email:          | Not reported                          |
| Owner/Operator Indicator:      | Owner                                 |
| Owner/Operator Name:           | FEDEX FREIGHT WEST                    |
| Legal Status:                  | Private                               |
| Date Became Current:           | Not reported                          |
| Date Ended Current:            | Not reported                          |
| Owner/Operator Address:        | 6411 GUADALUPE MINES RD 2185          |
| Owner/Operator City,State,Zip: | SAN JOSE, CA 95120                    |
| Owner/Operator Telephone:      | 408-323-4561                          |
| Owner/Operator Telephone Ext:  | Not reported                          |
| Owner/Operator Fax:            | Not reported                          |
| Owner/Operator Email:          | Not reported                          |
| Owner/Operator Indicator:      | Operator                              |
| Owner/Operator Name:           | GREENWOOD MOTORLINES DBA R L CARRIERS |
| Legal Status:                  | Private                               |
| Date Became Current:           | 2008-07-02 00:00:00.                  |
| Date Ended Current:            | Not reported                          |
| Owner/Operator Address:        | 600 GILLAM RD                         |
| Owner/Operator City,State,Zip: | WILMINGTON, OH 45177                  |
| Owner/Operator Telephone:      | 937-382-1494                          |
| Owner/Operator Telephone Ext:  | Not reported                          |
| Owner/Operator Fax:            | Not reported                          |
| Owner/Operator Email:          | Not reported                          |
| Owner/Operator Indicator:      | Operator                              |
| Owner/Operator Name:           | FEDEX FREIGHT WEST FIFE               |
| Legal Status:                  | Private                               |
| Date Became Current:           | 2003-03-20 00:00:00.                  |
| Date Ended Current:            | Not reported                          |
| Owner/Operator Address:        | 6411 GUADALUPE MINES RD 2185          |
| Owner/Operator City,State,Zip: | SAN JOSE, CA 95120                    |
| Owner/Operator Telephone:      | 408-323-4561                          |
| Owner/Operator Telephone Ext:  | Not reported                          |
| Owner/Operator Fax:            | Not reported                          |
| Owner/Operator Email:          | Not reported                          |
| Owner/Operator Indicator:      | Owner                                 |
| Owner/Operator Name:           | FEDEX FREIGHT WEST                    |
| Legal Status:                  | Private                               |
| Date Became Current:           | Not reported                          |
| Date Ended Current:            | Not reported                          |
| Owner/Operator Address:        | 6411 GUADALUPE MINES RD 2185          |
| Owner/Operator City,State,Zip: | SAN JOSE, CA 95120                    |

Map ID  
Direction  
Distance  
Elevation

MAP FINDINGS

Site

Database(s)

EDR ID Number  
EPA ID Number

**GREENWOOD MOTORLINES DBA R&L CARRIERS (Continued)**

**1001126058**

|                                |                              |
|--------------------------------|------------------------------|
| Owner/Operator Telephone:      | 408-323-4561                 |
| Owner/Operator Telephone Ext:  | Not reported                 |
| Owner/Operator Fax:            | Not reported                 |
| Owner/Operator Email:          | Not reported                 |
| Owner/Operator Indicator:      | Operator                     |
| Owner/Operator Name:           | FEDEX FREIGHT WEST FIFE      |
| Legal Status:                  | Private                      |
| Date Became Current:           | 2003-03-20 00:00:00.         |
| Date Ended Current:            | Not reported                 |
| Owner/Operator Address:        | 6411 GUADALUPE MINES RD 2185 |
| Owner/Operator City,State,Zip: | SAN JOSE, CA 95120           |
| Owner/Operator Telephone:      | 408-323-4561                 |
| Owner/Operator Telephone Ext:  | Not reported                 |
| Owner/Operator Fax:            | Not reported                 |
| Owner/Operator Email:          | Not reported                 |
| Owner/Operator Indicator:      | Owner                        |
| Owner/Operator Name:           | FEDEX FREIGHT WEST           |
| Legal Status:                  | Private                      |
| Date Became Current:           | Not reported                 |
| Date Ended Current:            | Not reported                 |
| Owner/Operator Address:        | 6411 GUADALUPE MINES RD 2185 |
| Owner/Operator City,State,Zip: | SAN JOSE, CA 95120           |
| Owner/Operator Telephone:      | 408-323-4561                 |
| Owner/Operator Telephone Ext:  | Not reported                 |
| Owner/Operator Fax:            | Not reported                 |
| Owner/Operator Email:          | Not reported                 |
| Owner/Operator Indicator:      | Owner                        |
| Owner/Operator Name:           | FEDEX FREIGHT WEST           |
| Legal Status:                  | Private                      |
| Date Became Current:           | 2003-03-20 00:00:00.         |
| Date Ended Current:            | Not reported                 |
| Owner/Operator Address:        | 6411 GUADALUPE MINES RD 2185 |
| Owner/Operator City,State,Zip: | SAN JOSE, CA 95120           |
| Owner/Operator Telephone:      | Not reported                 |
| Owner/Operator Telephone Ext:  | Not reported                 |
| Owner/Operator Fax:            | Not reported                 |
| Owner/Operator Email:          | Not reported                 |
| Owner/Operator Indicator:      | Owner                        |
| Owner/Operator Name:           | FEDEX FREIGHT WEST           |
| Legal Status:                  | Tribal                       |
| Date Became Current:           | Not reported                 |
| Date Ended Current:            | Not reported                 |
| Owner/Operator Address:        | 6411 GUADALUPE MINES RD 2185 |
| Owner/Operator City,State,Zip: | SAN JOSE, CA 95120           |
| Owner/Operator Telephone:      | 408-323-4561                 |
| Owner/Operator Telephone Ext:  | Not reported                 |
| Owner/Operator Fax:            | Not reported                 |
| Owner/Operator Email:          | Not reported                 |
| Owner/Operator Indicator:      | Owner                        |
| Owner/Operator Name:           | RLI INVESTMENTS              |
| Legal Status:                  | Private                      |
| Date Became Current:           | Not reported                 |

Map ID  
Direction  
Distance  
Elevation

MAP FINDINGS

Site

Database(s)

EDR ID Number  
EPA ID Number

**GREENWOOD MOTORLINES DBA R&L CARRIERS (Continued)**

**1001126058**

|                                |                                       |
|--------------------------------|---------------------------------------|
| Date Ended Current:            | Not reported                          |
| Owner/Operator Address:        | 600 GILLAM RD                         |
| Owner/Operator City,State,Zip: | WILMINGTON, OH 45177                  |
| Owner/Operator Telephone:      | 937-382-1494                          |
| Owner/Operator Telephone Ext:  | Not reported                          |
| Owner/Operator Fax:            | Not reported                          |
| Owner/Operator Email:          | Not reported                          |
| Owner/Operator Indicator:      | Operator                              |
| Owner/Operator Name:           | GREENWOOD MOTORLINES DBA R L CARRIERS |
| Legal Status:                  | Private                               |
| Date Became Current:           | 2012-01-27 00:00:00.                  |
| Date Ended Current:            | Not reported                          |
| Owner/Operator Address:        | 600 GILLAM RD                         |
| Owner/Operator City,State,Zip: | WILMINGTON, OH 45177                  |
| Owner/Operator Telephone:      | 937-382-1494                          |
| Owner/Operator Telephone Ext:  | Not reported                          |
| Owner/Operator Fax:            | Not reported                          |
| Owner/Operator Email:          | Not reported                          |
| Owner/Operator Indicator:      | Operator                              |
| Owner/Operator Name:           | FEDEX FREIGHT WEST                    |
| Legal Status:                  | Private                               |
| Date Became Current:           | Not reported                          |
| Date Ended Current:            | Not reported                          |
| Owner/Operator Address:        | 6411 GUADALUPE MINES RD 2185          |
| Owner/Operator City,State,Zip: | SAN JOSE, CA 95120                    |
| Owner/Operator Telephone:      | 408-323-4561                          |
| Owner/Operator Telephone Ext:  | Not reported                          |
| Owner/Operator Fax:            | Not reported                          |
| Owner/Operator Email:          | Not reported                          |
| Owner/Operator Indicator:      | Owner                                 |
| Owner/Operator Name:           | FEDEX FREIGHT W F                     |
| Legal Status:                  | Private                               |
| Date Became Current:           | 2003-03-20 00:00:00.                  |
| Date Ended Current:            | Not reported                          |
| Owner/Operator Address:        | 6411 GUADALUPE MINES RD 2185          |
| Owner/Operator City,State,Zip: | SAN JOSE, CA 95120                    |
| Owner/Operator Telephone:      | 408-323-4561                          |
| Owner/Operator Telephone Ext:  | Not reported                          |
| Owner/Operator Fax:            | Not reported                          |
| Owner/Operator Email:          | Not reported                          |
| Owner/Operator Indicator:      | Owner                                 |
| Owner/Operator Name:           | RLI INVESTMENTS                       |
| Legal Status:                  | Private                               |
| Date Became Current:           | Not reported                          |
| Date Ended Current:            | Not reported                          |
| Owner/Operator Address:        | 600 GILLAM RD                         |
| Owner/Operator City,State,Zip: | WILMINGTON, OH 45177                  |
| Owner/Operator Telephone:      | 937-382-1494                          |
| Owner/Operator Telephone Ext:  | Not reported                          |
| Owner/Operator Fax:            | Not reported                          |
| Owner/Operator Email:          | Not reported                          |
| Owner/Operator Indicator:      | Operator                              |

Map ID  
Direction  
Distance  
Elevation

MAP FINDINGS

Site

Database(s)

EDR ID Number  
EPA ID Number

**GREENWOOD MOTORLINES DBA R&L CARRIERS (Continued)**

**1001126058**

|                                |                                       |
|--------------------------------|---------------------------------------|
| Owner/Operator Name:           | GREENWOOD MOTORLINES DBA R L CARRIERS |
| Legal Status:                  | Private                               |
| Date Became Current:           | 2008-07-02 00:00:00.                  |
| Date Ended Current:            | Not reported                          |
| Owner/Operator Address:        | 600 GILLAM RD                         |
| Owner/Operator City,State,Zip: | WILMINGTON, OH 45177                  |
| Owner/Operator Telephone:      | 937-382-1494                          |
| Owner/Operator Telephone Ext:  | Not reported                          |
| Owner/Operator Fax:            | Not reported                          |
| Owner/Operator Email:          | Not reported                          |

|                                |                         |
|--------------------------------|-------------------------|
| Owner/Operator Indicator:      | Owner                   |
| Owner/Operator Name:           | FEDEX FREIGHT WEST      |
| Legal Status:                  | Private                 |
| Date Became Current:           | Not reported            |
| Date Ended Current:            | Not reported            |
| Owner/Operator Address:        | 6411 GUADALUPE MINES RD |
| Owner/Operator City,State,Zip: | SAN JOSE, CA 95120      |
| Owner/Operator Telephone:      | 408-323-4561            |
| Owner/Operator Telephone Ext:  | Not reported            |
| Owner/Operator Fax:            | Not reported            |
| Owner/Operator Email:          | Not reported            |

|                                |                         |
|--------------------------------|-------------------------|
| Owner/Operator Indicator:      | Owner                   |
| Owner/Operator Name:           | FEDEX FREIGHT WEST      |
| Legal Status:                  | Private                 |
| Date Became Current:           | Not reported            |
| Date Ended Current:            | Not reported            |
| Owner/Operator Address:        | 6411 GUADALUPE MINES RD |
| Owner/Operator City,State,Zip: | SAN JOSE, CA 95120      |
| Owner/Operator Telephone:      | 408-323-4561            |
| Owner/Operator Telephone Ext:  | Not reported            |
| Owner/Operator Fax:            | Not reported            |
| Owner/Operator Email:          | Not reported            |

|                                |                              |
|--------------------------------|------------------------------|
| Owner/Operator Indicator:      | Operator                     |
| Owner/Operator Name:           | FEDEX FREIGHT WEST FIFE      |
| Legal Status:                  | Private                      |
| Date Became Current:           | 2003-03-20 00:00:00.         |
| Date Ended Current:            | Not reported                 |
| Owner/Operator Address:        | 6411 GUADALUPE MINES RD 2185 |
| Owner/Operator City,State,Zip: | SAN JOSE, CA 95120           |
| Owner/Operator Telephone:      | 408-323-4561                 |
| Owner/Operator Telephone Ext:  | Not reported                 |
| Owner/Operator Fax:            | Not reported                 |
| Owner/Operator Email:          | Not reported                 |

|                                |                              |
|--------------------------------|------------------------------|
| Owner/Operator Indicator:      | Owner                        |
| Owner/Operator Name:           | FEDEX FREIGHT WEST           |
| Legal Status:                  | Private                      |
| Date Became Current:           | Not reported                 |
| Date Ended Current:            | Not reported                 |
| Owner/Operator Address:        | 6411 GUADALUPE MINES RD 2185 |
| Owner/Operator City,State,Zip: | SAN JOSE, CA 95120           |
| Owner/Operator Telephone:      | 408-323-4561                 |
| Owner/Operator Telephone Ext:  | Not reported                 |
| Owner/Operator Fax:            | Not reported                 |

Map ID  
Direction  
Distance  
Elevation

MAP FINDINGS

Site

Database(s)

EDR ID Number  
EPA ID Number

**GREENWOOD MOTORLINES DBA R&L CARRIERS (Continued)**

**1001126058**

|                                |                                       |
|--------------------------------|---------------------------------------|
| Owner/Operator Email:          | Not reported                          |
| Owner/Operator Indicator:      | Operator                              |
| Owner/Operator Name:           | FEDEX FREIGHT WEST FIFE               |
| Legal Status:                  | Private                               |
| Date Became Current:           | 2003-03-20 00:00:00.                  |
| Date Ended Current:            | Not reported                          |
| Owner/Operator Address:        | 6411 GUADALUPE MINES RD 2185          |
| Owner/Operator City,State,Zip: | SAN JOSE, CA 95120                    |
| Owner/Operator Telephone:      | 408-323-4561                          |
| Owner/Operator Telephone Ext:  | Not reported                          |
| Owner/Operator Fax:            | Not reported                          |
| Owner/Operator Email:          | Not reported                          |
| Owner/Operator Indicator:      | Operator                              |
| Owner/Operator Name:           | GREENWOOD MOTORLINES DBA R L CARRIERS |
| Legal Status:                  | Private                               |
| Date Became Current:           | 2008-07-02 00:00:00.                  |
| Date Ended Current:            | Not reported                          |
| Owner/Operator Address:        | 600 GILLAM RD                         |
| Owner/Operator City,State,Zip: | WILMINGTON, OH 45177                  |
| Owner/Operator Telephone:      | 937-382-1494                          |
| Owner/Operator Telephone Ext:  | Not reported                          |
| Owner/Operator Fax:            | Not reported                          |
| Owner/Operator Email:          | Not reported                          |
| Owner/Operator Indicator:      | Owner                                 |
| Owner/Operator Name:           | RLI INVESTMENTS                       |
| Legal Status:                  | Private                               |
| Date Became Current:           | Not reported                          |
| Date Ended Current:            | Not reported                          |
| Owner/Operator Address:        | 600 GILLAM RD                         |
| Owner/Operator City,State,Zip: | WILMINGTON, OH 45177                  |
| Owner/Operator Telephone:      | 937-382-1494                          |
| Owner/Operator Telephone Ext:  | Not reported                          |
| Owner/Operator Fax:            | Not reported                          |
| Owner/Operator Email:          | Not reported                          |
| Owner/Operator Indicator:      | Owner                                 |
| Owner/Operator Name:           | RLI INVESTMENTS                       |
| Legal Status:                  | Private                               |
| Date Became Current:           | 2008-07-02 00:00:00.                  |
| Date Ended Current:            | Not reported                          |
| Owner/Operator Address:        | 600 GILLAM RD                         |
| Owner/Operator City,State,Zip: | WILMINGTON, OH 45177                  |
| Owner/Operator Telephone:      | 937-382-1494                          |
| Owner/Operator Telephone Ext:  | Not reported                          |
| Owner/Operator Fax:            | Not reported                          |
| Owner/Operator Email:          | Not reported                          |
| Owner/Operator Indicator:      | Owner                                 |
| Owner/Operator Name:           | FEDEX FREIGHT WEST                    |
| Legal Status:                  | Private                               |
| Date Became Current:           | 2003-03-20 00:00:00.                  |
| Date Ended Current:            | Not reported                          |
| Owner/Operator Address:        | 6411 GUADALUPE MINES RD 2185          |
| Owner/Operator City,State,Zip: | SAN JOSE, CA 95120                    |

Map ID  
Direction  
Distance  
Elevation

MAP FINDINGS

Site

Database(s)

EDR ID Number  
EPA ID Number

**GREENWOOD MOTORLINES DBA R&L CARRIERS (Continued)**

**1001126058**

|                                |                              |
|--------------------------------|------------------------------|
| Owner/Operator Telephone:      | Not reported                 |
| Owner/Operator Telephone Ext:  | Not reported                 |
| Owner/Operator Fax:            | Not reported                 |
| Owner/Operator Email:          | Not reported                 |
| Owner/Operator Indicator:      | Operator                     |
| Owner/Operator Name:           | FEDEX FREIGHT WEST FIFE      |
| Legal Status:                  | Private                      |
| Date Became Current:           | 2003-03-20 00:00:00.         |
| Date Ended Current:            | Not reported                 |
| Owner/Operator Address:        | 6411 GUADALUPE MINES RD 2185 |
| Owner/Operator City,State,Zip: | SAN JOSE, CA 95120           |
| Owner/Operator Telephone:      | 408-323-4561                 |
| Owner/Operator Telephone Ext:  | Not reported                 |
| Owner/Operator Fax:            | Not reported                 |
| Owner/Operator Email:          | Not reported                 |
| Owner/Operator Indicator:      | Operator                     |
| Owner/Operator Name:           | FEDEX FREIGHT WEST           |
| Legal Status:                  | Private                      |
| Date Became Current:           | 1996-12-11 00:00:00.         |
| Date Ended Current:            | Not reported                 |
| Owner/Operator Address:        | 6411 GUADALUPE MINES RD      |
| Owner/Operator City,State,Zip: | SAN JOSE, CA 95120           |
| Owner/Operator Telephone:      | 408-323-4561                 |
| Owner/Operator Telephone Ext:  | Not reported                 |
| Owner/Operator Fax:            | Not reported                 |
| Owner/Operator Email:          | Not reported                 |
| Owner/Operator Indicator:      | Owner                        |
| Owner/Operator Name:           | FEDEX FREIGHT WEST           |
| Legal Status:                  | Private                      |
| Date Became Current:           | Not reported                 |
| Date Ended Current:            | Not reported                 |
| Owner/Operator Address:        | 6411 GUADALUPE MINES RD      |
| Owner/Operator City,State,Zip: | SAN JOSE, CA 95120           |
| Owner/Operator Telephone:      | 408-323-4561                 |
| Owner/Operator Telephone Ext:  | Not reported                 |
| Owner/Operator Fax:            | Not reported                 |
| Owner/Operator Email:          | Not reported                 |
| Owner/Operator Indicator:      | Operator                     |
| Owner/Operator Name:           | FEDEX FREIGHT WEST           |
| Legal Status:                  | Private                      |
| Date Became Current:           | 1996-12-11 00:00:00.         |
| Date Ended Current:            | Not reported                 |
| Owner/Operator Address:        | 6411 GUADALUPE MINES RD      |
| Owner/Operator City,State,Zip: | SAN JOSE, CA 95120           |
| Owner/Operator Telephone:      | 408-323-4561                 |
| Owner/Operator Telephone Ext:  | Not reported                 |
| Owner/Operator Fax:            | Not reported                 |
| Owner/Operator Email:          | Not reported                 |
| Owner/Operator Indicator:      | Operator                     |
| Owner/Operator Name:           | FEDEX FREIGHT WEST           |
| Legal Status:                  | Private                      |
| Date Became Current:           | 2003-03-20 00:00:00.         |

Map ID  
Direction  
Distance  
Elevation

MAP FINDINGS

Site

Database(s)

EDR ID Number  
EPA ID Number

**GREENWOOD MOTORLINES DBA R&L CARRIERS (Continued)**

**1001126058**

Date Ended Current: Not reported  
Owner/Operator Address: 6411 GUADALUPE MINES RD 2185  
Owner/Operator City,State,Zip: SAN JOSE, CA 95120  
Owner/Operator Telephone: 408-323-4561  
Owner/Operator Telephone Ext: Not reported  
Owner/Operator Fax: Not reported  
Owner/Operator Email: Not reported

Owner/Operator Indicator: Operator  
Owner/Operator Name: FEDEX FREIGHT WEST FIFE  
Legal Status: Private  
Date Became Current: 2003-03-20 00:00:00.  
Date Ended Current: Not reported  
Owner/Operator Address: 6411 GUADALUPE MINES RD 2185  
Owner/Operator City,State,Zip: SAN JOSE, CA 95120  
Owner/Operator Telephone: 408-323-4561  
Owner/Operator Telephone Ext: Not reported  
Owner/Operator Fax: Not reported  
Owner/Operator Email: Not reported

Owner/Operator Indicator: Owner  
Owner/Operator Name: FEDEX FREIGHT WEST  
Legal Status: Private  
Date Became Current: Not reported  
Date Ended Current: Not reported  
Owner/Operator Address: 6411 GUADALUPE MINES RD 2185  
Owner/Operator City,State,Zip: SAN JOSE, CA 95120  
Owner/Operator Telephone: 408-323-4561  
Owner/Operator Telephone Ext: Not reported  
Owner/Operator Fax: Not reported  
Owner/Operator Email: Not reported

Owner/Operator Indicator: Owner  
Owner/Operator Name: RLI INVESTMENTS  
Legal Status: Private  
Date Became Current: 2017-12-31 00:00:00.  
Date Ended Current: Not reported  
Owner/Operator Address: 600 GILLAM RD  
Owner/Operator City,State,Zip: WILMINGTON, OH 45177  
Owner/Operator Telephone: 937-382-1494  
Owner/Operator Telephone Ext: Not reported  
Owner/Operator Fax: Not reported  
Owner/Operator Email: Not reported

Owner/Operator Indicator: Owner  
Owner/Operator Name: FEDEX FREIGHT WEST  
Legal Status: Private  
Date Became Current: 2003-03-20 00:00:00.  
Date Ended Current: Not reported  
Owner/Operator Address: 6411 GUADALUPE MINES RD 2185  
Owner/Operator City,State,Zip: SAN JOSE, CA 95120  
Owner/Operator Telephone: Not reported  
Owner/Operator Telephone Ext: Not reported  
Owner/Operator Fax: Not reported  
Owner/Operator Email: Not reported



Map ID  
Direction  
Distance  
Elevation

MAP FINDINGS

Site

Database(s)

EDR ID Number  
EPA ID Number

**GREENWOOD MOTORLINES DBA R&L CARRIERS (Continued)**

**1001126058**

Historic Generators:

Receive Date: 2003-03-27 00:00:00.0  
Handler Name: FEDEX FREIGHT WEST  
Federal Waste Generator Description: Not a generator, verified  
State District Owner: WA  
Large Quantity Handler of Universal Waste: No  
Recognized Trader Importer: No  
Recognized Trader Exporter: No  
Spent Lead Acid Battery Importer: No  
Spent Lead Acid Battery Exporter: No  
Current Record: No  
Non Storage Recycler Activity: Not reported  
Electronic Manifest Broker: Not reported

Receive Date: 2008-01-16 00:00:00.0  
Handler Name: FEDEX FREIGHT WEST FIFE  
Federal Waste Generator Description: Not a generator, verified  
State District Owner: WA  
Large Quantity Handler of Universal Waste: No  
Recognized Trader Importer: No  
Recognized Trader Exporter: No  
Spent Lead Acid Battery Importer: No  
Spent Lead Acid Battery Exporter: No  
Current Record: No  
Non Storage Recycler Activity: Not reported  
Electronic Manifest Broker: Not reported

Receive Date: 2008-01-17 00:00:00.0  
Handler Name: FEDEX FREIGHT WEST FIFE  
Federal Waste Generator Description: Not a generator, verified  
State District Owner: WA  
Large Quantity Handler of Universal Waste: No  
Recognized Trader Importer: No  
Recognized Trader Exporter: No  
Spent Lead Acid Battery Importer: No  
Spent Lead Acid Battery Exporter: No  
Current Record: No  
Non Storage Recycler Activity: Not reported  
Electronic Manifest Broker: Not reported

Receive Date: 1999-12-27 00:00:00.0  
Handler Name: FEDEX FREIGHT WEST  
Federal Waste Generator Description: Conditionally Exempt Small Quantity Generator  
State District Owner: WA  
Large Quantity Handler of Universal Waste: No  
Recognized Trader Importer: No  
Recognized Trader Exporter: No  
Spent Lead Acid Battery Importer: No  
Spent Lead Acid Battery Exporter: No  
Current Record: No  
Non Storage Recycler Activity: Not reported  
Electronic Manifest Broker: Not reported

Receive Date: 2000-12-27 00:00:00.0  
Handler Name: FEDEX FREIGHT WEST  
Federal Waste Generator Description: Conditionally Exempt Small Quantity Generator  
State District Owner: WA

Map ID  
Direction  
Distance  
Elevation

MAP FINDINGS

Site

Database(s)

EDR ID Number  
EPA ID Number

**GREENWOOD MOTORLINES DBA R&L CARRIERS (Continued)**

**1001126058**

Large Quantity Handler of Universal Waste: No  
Recognized Trader Importer: No  
Recognized Trader Exporter: No  
Spent Lead Acid Battery Importer: No  
Spent Lead Acid Battery Exporter: No  
Current Record: No  
Non Storage Recycler Activity: Not reported  
Electronic Manifest Broker: Not reported

Receive Date: 2002-01-22 00:00:00.0  
Handler Name: FEDEX FREIGHT WEST  
Federal Waste Generator Description: Small Quantity Generator  
State District Owner: WA  
Large Quantity Handler of Universal Waste: No  
Recognized Trader Importer: No  
Recognized Trader Exporter: No  
Spent Lead Acid Battery Importer: No  
Spent Lead Acid Battery Exporter: No  
Current Record: No  
Non Storage Recycler Activity: Not reported  
Electronic Manifest Broker: Not reported

Receive Date: 2003-02-18 00:00:00.0  
Handler Name: FEDEX FREIGHT WEST  
Federal Waste Generator Description: Conditionally Exempt Small Quantity Generator  
State District Owner: WA  
Large Quantity Handler of Universal Waste: No  
Recognized Trader Importer: No  
Recognized Trader Exporter: No  
Spent Lead Acid Battery Importer: No  
Spent Lead Acid Battery Exporter: No  
Current Record: No  
Non Storage Recycler Activity: Not reported  
Electronic Manifest Broker: Not reported

Receive Date: 2003-03-27 00:00:00.0  
Handler Name: FEDEX FREIGHT WEST  
Federal Waste Generator Description: Conditionally Exempt Small Quantity Generator  
State District Owner: WA  
Large Quantity Handler of Universal Waste: No  
Recognized Trader Importer: No  
Recognized Trader Exporter: No  
Spent Lead Acid Battery Importer: No  
Spent Lead Acid Battery Exporter: No  
Current Record: No  
Non Storage Recycler Activity: Not reported  
Electronic Manifest Broker: Not reported

Receive Date: 2004-02-23 00:00:00.0  
Handler Name: FEDEX FREIGHT WEST FIFE  
Federal Waste Generator Description: Conditionally Exempt Small Quantity Generator  
State District Owner: WA  
Large Quantity Handler of Universal Waste: No  
Recognized Trader Importer: No  
Recognized Trader Exporter: No  
Spent Lead Acid Battery Importer: No  
Spent Lead Acid Battery Exporter: No

Map ID  
Direction  
Distance  
Elevation

MAP FINDINGS

Site

Database(s)

EDR ID Number  
EPA ID Number

**GREENWOOD MOTORLINES DBA R&L CARRIERS (Continued)**

**1001126058**

|  |   |
|--|---|
| Current Record:                            | No  |
| Non Storage Recycler Activity:             | Not reported                                  |
| Electronic Manifest Broker:                | Not reported                                  |
| Receive Date:                              | 2005-02-17 00:00:00.0                         |
| Handler Name:                              | FEDEX FREIGHT WEST FIFE                       |
| Federal Waste Generator Description:       | Small Quantity Generator                      |
| State District Owner:                      | WA  |
| Large Quantity Handler of Universal Waste: | No  |
| Recognized Trader Importer:                | No  |
| Recognized Trader Exporter:                | No  |
| Spent Lead Acid Battery Importer:          | No  |
| Spent Lead Acid Battery Exporter:          | No  |
| Current Record:                            | No  |
| Non Storage Recycler Activity:             | Not reported                                  |
| Electronic Manifest Broker:                | Not reported                                  |
| Receive Date:                              | 2006-02-20 00:00:00.0                         |
| Handler Name:                              | FEDEX FREIGHT WEST FIFE                       |
| Federal Waste Generator Description:       | Conditionally Exempt Small Quantity Generator |
| State District Owner:                      | WA  |
| Large Quantity Handler of Universal Waste: | No  |
| Recognized Trader Importer:                | No  |
| Recognized Trader Exporter:                | No  |
| Spent Lead Acid Battery Importer:          | No  |
| Spent Lead Acid Battery Exporter:          | No  |
| Current Record:                            | No  |
| Non Storage Recycler Activity:             | Not reported                                  |
| Electronic Manifest Broker:                | Not reported                                  |
| Receive Date:                              | 2007-02-02 00:00:00.0                         |
| Handler Name:                              | FEDEX FREIGHT WEST FIFE                       |
| Federal Waste Generator Description:       | Not a generator, verified                     |
| State District Owner:                      | WA  |
| Large Quantity Handler of Universal Waste: | No  |
| Recognized Trader Importer:                | No  |
| Recognized Trader Exporter:                | No  |
| Spent Lead Acid Battery Importer:          | No  |
| Spent Lead Acid Battery Exporter:          | No  |
| Current Record:                            | No  |
| Non Storage Recycler Activity:             | Not reported                                  |
| Electronic Manifest Broker:                | Not reported                                  |
| Receive Date:                              | 2008-01-16 00:00:00.0                         |
| Handler Name:                              | FEDEX FREIGHT WEST FIFE                       |
| Federal Waste Generator Description:       | Conditionally Exempt Small Quantity Generator |
| State District Owner:                      | WA  |
| Large Quantity Handler of Universal Waste: | No  |
| Recognized Trader Importer:                | No  |
| Recognized Trader Exporter:                | No  |
| Spent Lead Acid Battery Importer:          | No  |
| Spent Lead Acid Battery Exporter:          | No  |
| Current Record:                            | No  |
| Non Storage Recycler Activity:             | Not reported                                  |
| Electronic Manifest Broker:                | Not reported                                  |
| Receive Date:                              | 2016-06-23 00:00:00.0                         |

Map ID  
Direction  
Distance  
Elevation

MAP FINDINGS

Site

Database(s)

EDR ID Number  
EPA ID Number

**GREENWOOD MOTORLINES DBA R&L CARRIERS (Continued)**

**1001126058**

Handler Name: GREENWOOD MOTORLINES DBA R&L CARRIERS  
Federal Waste Generator Description: Conditionally Exempt Small Quantity Generator  
State District Owner: WA  
Large Quantity Handler of Universal Waste: No  
Recognized Trader Importer: No  
Recognized Trader Exporter: No  
Spent Lead Acid Battery Importer: No  
Spent Lead Acid Battery Exporter: No  
Current Record: No  
Non Storage Recycler Activity: Not reported  
Electronic Manifest Broker: Not reported

Receive Date: 2017-01-30 00:00:00.0  
Handler Name: GREENWOOD MOTORLINES DBA R&L CARRIERS  
Federal Waste Generator Description: Conditionally Exempt Small Quantity Generator  
State District Owner: WA  
Large Quantity Handler of Universal Waste: No  
Recognized Trader Importer: No  
Recognized Trader Exporter: No  
Spent Lead Acid Battery Importer: No  
Spent Lead Acid Battery Exporter: No  
Current Record: No  
Non Storage Recycler Activity: Not reported  
Electronic Manifest Broker: Not reported

Receive Date: 2017-09-12 00:00:00.0  
Handler Name: GREENWOOD MOTORLINES DBA R&L CARRIERS  
Federal Waste Generator Description: Small Quantity Generator  
State District Owner: WA  
Large Quantity Handler of Universal Waste: No  
Recognized Trader Importer: No  
Recognized Trader Exporter: No  
Spent Lead Acid Battery Importer: No  
Spent Lead Acid Battery Exporter: No  
Current Record: No  
Non Storage Recycler Activity: Not reported  
Electronic Manifest Broker: Not reported

Receive Date: 2018-02-16 00:00:00.0  
Handler Name: GREENWOOD MOTORLINES DBA R&L CARRIERS  
Federal Waste Generator Description: Small Quantity Generator  
State District Owner: WA  
Large Quantity Handler of Universal Waste: No  
Recognized Trader Importer: No  
Recognized Trader Exporter: No  
Spent Lead Acid Battery Importer: No  
Spent Lead Acid Battery Exporter: No  
Current Record: No  
Non Storage Recycler Activity: Not reported  
Electronic Manifest Broker: Not reported

Receive Date: 2019-02-03 00:00:00.0  
Handler Name: GREENWOOD MOTORLINES DBA R&L CARRIERS  
Federal Waste Generator Description: Small Quantity Generator  
State District Owner: WA  
Large Quantity Handler of Universal Waste: No  
Recognized Trader Importer: No

Map ID  
Direction  
Distance  
Elevation

MAP FINDINGS

Site

Database(s)

EDR ID Number  
EPA ID Number

**GREENWOOD MOTORLINES DBA R&L CARRIERS (Continued)**

**1001126058**

|  |                           |
|--|---------------------------|
| Recognized Trader Exporter:                | No                        |
| Spent Lead Acid Battery Importer:          | No                        |
| Spent Lead Acid Battery Exporter:          | No                        |
| Current Record:                            | Yes                       |
| Non Storage Recycler Activity:             | Not reported              |
| Electronic Manifest Broker:                | Not reported              |
|  |                           |
| Receive Date:                              | 2003-12-31 00:00:00.0     |
| Handler Name:                              | FEDEX FREIGHT WEST FIFE   |
| Federal Waste Generator Description:       | Not a generator, verified |
| State District Owner:                      | WA                        |
| Large Quantity Handler of Universal Waste: | No                        |
| Recognized Trader Importer:                | No                        |
| Recognized Trader Exporter:                | No                        |
| Spent Lead Acid Battery Importer:          | No                        |
| Spent Lead Acid Battery Exporter:          | No                        |
| Current Record:                            | No                        |
| Non Storage Recycler Activity:             | Not reported              |
| Electronic Manifest Broker:                | Not reported              |
|  |                           |
| Receive Date:                              | 2005-12-31 00:00:00.0     |
| Handler Name:                              | FEDEX FREIGHT WEST FIFE   |
| Federal Waste Generator Description:       | Not a generator, verified |
| State District Owner:                      | WA                        |
| Large Quantity Handler of Universal Waste: | No                        |
| Recognized Trader Importer:                | No                        |
| Recognized Trader Exporter:                | No                        |
| Spent Lead Acid Battery Importer:          | No                        |
| Spent Lead Acid Battery Exporter:          | No                        |
| Current Record:                            | No                        |
| Non Storage Recycler Activity:             | Not reported              |
| Electronic Manifest Broker:                | Not reported              |
|  |                           |
| Receive Date:                              | 2007-12-31 00:00:00.0     |
| Handler Name:                              | FEDEX FREIGHT WEST FIFE   |
| Federal Waste Generator Description:       | Not a generator, verified |
| State District Owner:                      | WA                        |
| Large Quantity Handler of Universal Waste: | No                        |
| Recognized Trader Importer:                | No                        |
| Recognized Trader Exporter:                | No                        |
| Spent Lead Acid Battery Importer:          | No                        |
| Spent Lead Acid Battery Exporter:          | No                        |
| Current Record:                            | No                        |
| Non Storage Recycler Activity:             | Not reported              |
| Electronic Manifest Broker:                | Not reported              |

List of NAICS Codes and Descriptions:

|                    |  |
|--------------------|--|
| NAICS Code:        | 484122   |
| NAICS Description: | GENERAL FREIGHT TRUCKING, LONG-DISTANCE, LESS THAN TRUCKLOAD |

Facility Has Received Notices of Violation:

|                                    |              |
|------------------------------------|--------------|
| Found Violation:                   | No           |
| Agency Which Determined Violation: | Not reported |
| Violation Short Description:       | Not reported |
| Date Violation was Determined:     | Not reported |
| Actual Return to Compliance Date:  | Not reported |

Map ID  
Direction  
Distance  
Elevation

MAP FINDINGS

Site

Database(s)

EDR ID Number  
EPA ID Number

**GREENWOOD MOTORLINES DBA R&L CARRIERS (Continued)**

**1001126058**

|   |                       |
|---|-----------------------|
| Return to Compliance Qualifier:           | Not reported          |
| Violation Responsible Agency:             | Not reported          |
| Scheduled Compliance Date:                | Not reported          |
| Enforcement Identifier:                   | Not reported          |
| Date of Enforcement Action:               | Not reported          |
| Enforcement Responsible Agency:           | Not reported          |
| Enforcement Docket Number:                | Not reported          |
| Enforcement Attorney:                     | Not reported          |
| Corrective Action Component:              | Not reported          |
| Appeal Initiated Date:                    | Not reported          |
| Appeal Resolution Date:                   | Not reported          |
| Disposition Status Date:                  | Not reported          |
| Disposition Status:                       | Not reported          |
| Disposition Status Description:           | Not reported          |
| Consent/Final Order Sequence Number:      | Not reported          |
| Consent/Final Order Respondent Name:      | Not reported          |
| Consent/Final Order Lead Agency:          | Not reported          |
| Enforcement Type:                         | Not reported          |
| Enforcement Responsible Person:           | Not reported          |
| Enforcement Responsible Sub-Organization: | Not reported          |
| SEP Sequence Number:                      | Not reported          |
| SEP Expenditure Amount:                   | Not reported          |
| SEP Scheduled Completion Date:            | Not reported          |
| SEP Actual Date:                          | Not reported          |
| SEP Defaulted Date:                       | Not reported          |
| SEP Type:                                 | Not reported          |
| SEP Type Description:                     | Not reported          |
| Proposed Amount:                          | Not reported          |
| Final Monetary Amount:                    | Not reported          |
| Paid Amount:                              | Not reported          |
| Final Count:                              | Not reported          |
| Final Amount:                             | Not reported          |
| Found Violation:                          | Yes                   |
| Agency Which Determined Violation:        | State                 |
| Violation Short Description:              | Generators - General  |
| Date Violation was Determined:            | 2003-02-20 00:00:00.0 |
| Actual Return to Compliance Date:         | 2003-03-27 00:00:00.0 |
| Return to Compliance Qualifier:           | Documented            |
| Violation Responsible Agency:             | State                 |
| Scheduled Compliance Date:                | 2003-03-30 00:00:00.0 |
| Enforcement Identifier:                   | 001                   |
| Date of Enforcement Action:               | 2003-03-06 00:00:00.0 |
| Enforcement Responsible Agency:           | State                 |
| Enforcement Docket Number:                | Not reported          |
| Enforcement Attorney:                     | Not reported          |
| Corrective Action Component:              | No                    |
| Appeal Initiated Date:                    | Not reported          |
| Appeal Resolution Date:                   | Not reported          |
| Disposition Status Date:                  | Not reported          |
| Disposition Status:                       | Not reported          |
| Disposition Status Description:           | Not reported          |
| Consent/Final Order Sequence Number:      | Not reported          |
| Consent/Final Order Respondent Name:      | Not reported          |
| Consent/Final Order Lead Agency:          | Not reported          |
| Enforcement Type:                         | WRITTEN INFORMAL      |
| Enforcement Responsible Person:           | WAJCA                 |

Map ID  
Direction  
Distance  
Elevation

MAP FINDINGS

Site

Database(s)

EDR ID Number  
EPA ID Number

**GREENWOOD MOTORLINES DBA R&L CARRIERS (Continued)**

**1001126058**

|   |                       |
|---|-----------------------|
| Enforcement Responsible Sub-Organization: | SW                    |
| SEP Sequence Number:                      | Not reported          |
| SEP Expenditure Amount:                   | Not reported          |
| SEP Scheduled Completion Date:            | Not reported          |
| SEP Actual Date:                          | Not reported          |
| SEP Defaulted Date:                       | Not reported          |
| SEP Type:                                 | Not reported          |
| SEP Type Description:                     | Not reported          |
| Proposed Amount:                          | Not reported          |
| Final Monetary Amount:                    | Not reported          |
| Paid Amount:                              | Not reported          |
| Final Count:                              | Not reported          |
| Final Amount:                             | Not reported          |
| Found Violation:                          | Yes                   |
| Agency Which Determined Violation:        | State                 |
| Violation Short Description:              | Generators - General  |
| Date Violation was Determined:            | 2003-02-20 00:00:00.0 |
| Actual Return to Compliance Date:         | 2003-03-27 00:00:00.0 |
| Return to Compliance Qualifier:           | Documented            |
| Violation Responsible Agency:             | State                 |
| Scheduled Compliance Date:                | 2003-03-30 00:00:00.0 |
| Enforcement Identifier:                   | 001                   |
| Date of Enforcement Action:               | 2003-03-06 00:00:00.0 |
| Enforcement Responsible Agency:           | State                 |
| Enforcement Docket Number:                | Not reported          |
| Enforcement Attorney:                     | Not reported          |
| Corrective Action Component:              | No                    |
| Appeal Initiated Date:                    | Not reported          |
| Appeal Resolution Date:                   | Not reported          |
| Disposition Status Date:                  | Not reported          |
| Disposition Status:                       | Not reported          |
| Disposition Status Description:           | Not reported          |
| Consent/Final Order Sequence Number:      | Not reported          |
| Consent/Final Order Respondent Name:      | Not reported          |
| Consent/Final Order Lead Agency:          | Not reported          |
| Enforcement Type:                         | WRITTEN INFORMAL      |
| Enforcement Responsible Person:           | WAJCA                 |
| Enforcement Responsible Sub-Organization: | SW                    |
| SEP Sequence Number:                      | Not reported          |
| SEP Expenditure Amount:                   | Not reported          |
| SEP Scheduled Completion Date:            | Not reported          |
| SEP Actual Date:                          | Not reported          |
| SEP Defaulted Date:                       | Not reported          |
| SEP Type:                                 | Not reported          |
| SEP Type Description:                     | Not reported          |
| Proposed Amount:                          | Not reported          |
| Final Monetary Amount:                    | Not reported          |
| Paid Amount:                              | Not reported          |
| Final Count:                              | Not reported          |
| Final Amount:                             | Not reported          |
| Found Violation:                          | Yes                   |
| Agency Which Determined Violation:        | State                 |
| Violation Short Description:              | Generators - General  |
| Date Violation was Determined:            | 2003-02-20 00:00:00.0 |
| Actual Return to Compliance Date:         | 2003-03-27 00:00:00.0 |

Map ID  
Direction  
Distance  
Elevation

MAP FINDINGS

Site

Database(s)

EDR ID Number  
EPA ID Number

**GREENWOOD MOTORLINES DBA R&L CARRIERS (Continued)**

**1001126058**

|   |                       |
|---|-----------------------|
| Return to Compliance Qualifier:           | Documented            |
| Violation Responsible Agency:             | State                 |
| Scheduled Compliance Date:                | 2003-03-30 00:00:00.0 |
| Enforcement Identifier:                   | 001                   |
| Date of Enforcement Action:               | 2003-03-06 00:00:00.0 |
| Enforcement Responsible Agency:           | State                 |
| Enforcement Docket Number:                | Not reported          |
| Enforcement Attorney:                     | Not reported          |
| Corrective Action Component:              | No                    |
| Appeal Initiated Date:                    | Not reported          |
| Appeal Resolution Date:                   | Not reported          |
| Disposition Status Date:                  | Not reported          |
| Disposition Status:                       | Not reported          |
| Disposition Status Description:           | Not reported          |
| Consent/Final Order Sequence Number:      | Not reported          |
| Consent/Final Order Respondent Name:      | Not reported          |
| Consent/Final Order Lead Agency:          | Not reported          |
| Enforcement Type:                         | WRITTEN INFORMAL      |
| Enforcement Responsible Person:           | WAJCA                 |
| Enforcement Responsible Sub-Organization: | SW                    |
| SEP Sequence Number:                      | Not reported          |
| SEP Expenditure Amount:                   | Not reported          |
| SEP Scheduled Completion Date:            | Not reported          |
| SEP Actual Date:                          | Not reported          |
| SEP Defaulted Date:                       | Not reported          |
| SEP Type:                                 | Not reported          |
| SEP Type Description:                     | Not reported          |
| Proposed Amount:                          | Not reported          |
| Final Monetary Amount:                    | Not reported          |
| Paid Amount:                              | Not reported          |
| Final Count:                              | Not reported          |
| Final Amount:                             | Not reported          |

**Evaluation Action Summary:**

|   |                             |
|---|-----------------------------|
| Evaluation Date:                          | 1997-08-29 00:00:00.0       |
| Evaluation Responsible Agency:            | State                       |
| Found Violation:                          | No                          |
| Evaluation Type Description:              | COMPLIANCE ASSISTANCE VISIT |
| Evaluation Responsible Person Identifier: | WAJCA                       |
| Evaluation Responsible Sub-Organization:  | SW                          |
| Actual Return to Compliance Date:         | Not reported                |
| Scheduled Compliance Date:                | Not reported                |
| Date of Request:                          | Not reported                |
| Date Response Received:                   | Not reported                |
| Request Agency:                           | Not reported                |
| Former Citation:                          | Not reported                |

|   |  |
|---|--|
| Evaluation Date:                          | 2003-02-20 00:00:00.0                    |
| Evaluation Responsible Agency:            | State                                    |
| Found Violation:                          | Yes                                      |
| Evaluation Type Description:              | COMPLIANCE EVALUATION INSPECTION ON-SITE |
| Evaluation Responsible Person Identifier: | WAJCA                                    |
| Evaluation Responsible Sub-Organization:  | SW                                       |
| Actual Return to Compliance Date:         | 2003-03-27 00:00:00.0                    |
| Scheduled Compliance Date:                | 2003-03-30 00:00:00.0                    |
| Date of Request:                          | Not reported                             |
| Date Response Received:                   | Not reported                             |



Map ID  
Direction  
Distance  
Elevation

MAP FINDINGS

Site

Database(s)

EDR ID Number  
EPA ID Number

**GREENWOOD MOTORLINES DBA R&L CARRIERS (Continued)**

**1001126058**

|   |  |
|---|--|
| Request Agency:                           | Not reported                             |
| Former Citation:                          | Not reported                             |
| Evaluation Date:                          | 2003-02-20 00:00:00.0                    |
| Evaluation Responsible Agency:            | State                                    |
| Found Violation:                          | Yes                                      |
| Evaluation Type Description:              | COMPLIANCE EVALUATION INSPECTION ON-SITE |
| Evaluation Responsible Person Identifier: | WAJCA                                    |
| Evaluation Responsible Sub-Organization:  | SW                                       |
| Actual Return to Compliance Date:         | 2003-03-27 00:00:00.0                    |
| Scheduled Compliance Date:                | 2003-03-30 00:00:00.0                    |
| Date of Request:                          | Not reported                             |
| Date Response Received:                   | Not reported                             |
| Request Agency:                           | Not reported                             |
| Former Citation:                          | Not reported                             |
| Evaluation Date:                          | 2003-02-20 00:00:00.0                    |
| Evaluation Responsible Agency:            | State                                    |
| Found Violation:                          | Yes                                      |
| Evaluation Type Description:              | COMPLIANCE EVALUATION INSPECTION ON-SITE |
| Evaluation Responsible Person Identifier: | WAJCA                                    |
| Evaluation Responsible Sub-Organization:  | SW                                       |
| Actual Return to Compliance Date:         | 2003-03-27 00:00:00.0                    |
| Scheduled Compliance Date:                | 2003-03-30 00:00:00.0                    |
| Date of Request:                          | Not reported                             |
| Date Response Received:                   | Not reported                             |
| Request Agency:                           | Not reported                             |
| Former Citation:                          | Not reported                             |

**ALLSITES:**

|              |                         |
|--------------|-------------------------|
| Name:        | FEDEX FREIGHT WEST FIFE |
| Facility Id: | 3263179                 |

**CSCSL NFA:**

|                       |  |
|-----------------------|--|
| Name:                 | FEDEX FREIGHT WEST FIFE                      |
| Address:              | 2150 48TH AVE CT E                           |
| City,State,Zip:       | FIFE, WA 98424                               |
| Facility/Site Id:     | 3263179                                      |
| CS Id:                | 2526   |
| NFA Date:             | 11/09/2009                                   |
| Alternate Site Names: | FEDEX FREIGHT WEST,VIKING FREIGHT INC TACOMA |
| NFA Reason:           | NFA-Voluntary Cleanup Program Review         |
| Site Status:          | NFA  |
| Region:               | Southwest                                    |
| Contaminant Name:     | Petroleum Products-Unspecified               |
| Ground Water:         | Not reported                                 |
| Surface Water:        | Not reported                                 |
| Soil:                 | Remediated                                   |
| Sediment:             | Not reported                                 |
| Air:                  | Not reported                                 |
| Bedrock:              | Not reported                                 |
| Latitude:             | 47.239622                                    |
| Longitude:            | -122.365473                                  |

|       |                         |
|-------|-------------------------|
| Name: | FEDEX FREIGHT WEST FIFE |
|-------|-------------------------|

Map ID  
Direction  
Distance  
Elevation

MAP FINDINGS

Site

Database(s)

EDR ID Number  
EPA ID Number

**GREENWOOD MOTORLINES DBA R&L CARRIERS (Continued)**

**1001126058**

Address: 2150 48TH AVE CT E  
City,State,Zip: FIFE, WA 98424  
Facility/Site Id: 3263179  
CS Id: 2526  
NFA Date: 11/09/2009  
Alternate Site Names: FEDEX FREIGHT WEST,VIKING FREIGHT INC TACOMA  
NFA Reason: NFA-Voluntary Cleanup Program Review  
Site Status: NFA  
Region: Southwest  
Contaminant Name: Polychlorinated biPhenyls (PCB)  
Ground Water: Not reported  
Surface Water: Not reported  
Soil: Suspected  
Sediment: Not reported  
Air: Not reported  
Bedrock: Not reported  
Latitude: 47.239622  
Longitude: -122.365473

**WA MANIFEST:**

Name: GREENWOOD MOTORLINES DBA R&L CARRIERS  
Address: 2150 48TH AVE CT E  
City,State,Zip: FIFE, WA 98424  
Facility Address 2: Not reported  
Facility ID: 3263179  
EPA ID: WAR000011411  
NAICS: 484122  
State Waste Code Desc: Not reported  
Federal Waste Code Desc: D001,D002,D003,D008,D018,D035,F003,F005  
Form Comm: Not reported  
Data Year: 2017  
Permit by Rule: False  
Mailing Address 2: Not reported  
Treatment by Generator: False  
Mixed Radioactive Waste: False  
Importer of Hazardous Waste: False  
Immediate Recycler: False  
Treatment/Storage/Disposal/Recycling Facility: False  
Generator of Dangerous Fuel Waste: False  
Generator Marketing to Burner: False  
Other Marketers (i.e., blender, distributor, etc.): False  
Utility Boiler Burner: False  
Industry Boiler Burner: False  
Industrial Furnace: False  
Smelter Defferal: False  
Universal Waste: Not reported  
Off-Specification: Not reported  
LN Address 2: Not reported  
Tax Reg #: 602841881  
Business Type: LTL Trucking Company  
Mail Name: Not reported  
Mailing Address: 600 Gillam Rd  
Mailing City,State,Zip: Wilmington, OH 45177  
Legal Organization Name: RLI Investments  
Legal Organization Type: Private  
Legal Contact: Not reported  
Legal Address: 600 Gillam Rd

Map ID  
Direction  
Distance  
Elevation

MAP FINDINGS

Site

Database(s)

EDR ID Number  
EPA ID Number

**GREENWOOD MOTORLINES DBA R&L CARRIERS (Continued)**

**1001126058**

|   |                                       |
|---|---------------------------------------|
| Legal Address 2:                          | Not reported                          |
| Legal City,State,Zip:                     | Wilmington, OH 45177                  |
| Legal Phone Number:                       | 937-382-1494                          |
| Legal Effective Date:                     | 07/02/2008                            |
| Land Organization Name:                   | RLI Investments                       |
| Land Organization Type:                   | Private                               |
| Land Contact:                             | Not reported                          |
| Land Address:                             | 600 Gillam Rd                         |
| Land City,State,Zip:                      | Wilmington, OH 45177                  |
| Land Phone Number:                        | 937-382-1494                          |
| Operator Organization Name:               | Greenwood Motorlines dba R&L Carriers |
| Operator Organization Type:               | Private                               |
| Operator:                                 | Not reported                          |
| Operator Address:                         | 600 Gillam Rd                         |
| Operator Address 2:                       | Not reported                          |
| Operator City,State,Zip:                  | Wilmington, OH 45177                  |
| Operator Phone Number:                    | 937-382-1494                          |
| Operator Effective Date:                  | 01/27/2012                            |
| Site Contact:                             | Mike Ramos                            |
| Site Contact Address:                     | 2150 48th Ave Ct E                    |
| Contact City,State,Zip:                   | Fife, WA 98424                        |
| Site Contact Phone Number:                | 253-863-0443                          |
| Site Contact Email:                       | lbreezley@rlcarries.com               |
| Gen Status Code:                          | MQG                                   |
| Monthly Generation:                       | True                                  |
| Batch Generation:                         | False                                 |
| One Time Generation:                      | False                                 |
| Transport Own Waste:                      | False                                 |
| Tranports Other Waste:                    | False                                 |
| Recycler Onsite:                          | False                                 |
| Transfer Facility:                        | False                                 |
| Other Exemption:                          | Not reported                          |
| UW Battery Gen:                           | False                                 |
| Used Oil Transporter:                     | False                                 |
| Used Oil Transfer Facility:               | False                                 |
| Used Oil Processor:                       | False                                 |
| Used Oil Refiner:                         | False                                 |
| Used Oil Fuel Marketer Directs Shipments: | False                                 |
| Used Oil Fuel Marketer Meets Specs:       | False                                 |
| Site Contact Address 2:                   | Not reported                          |
| Waste Stream Generated:                   |                                       |
| Waste Managed Off Site:                   | Y                                     |
| State Only Waste Code 1:                  | WSC2                                  |
| State Only Waste Code 2:                  | Not reported                          |
| Report Managed On Site:                   | 0                                     |
| KG Managed On Site:                       | 0                                     |
| Generator Treatment Code:                 | Not reported                          |
| Permit By Rule Code:                      | Not reported                          |
| WCDE Residence Code:                      | Not reported                          |
| WCDH Origin Code:                         | 2                                     |
| WCDE On Site Code:                        | Not reported                          |
| WCDB Code:                                | W319                                  |
| Description:                              | SODIUM HYDROXIDE                      |
| CORb Sequence Number:                     | 165179                                |
| Sequence Number:                          | 3494936                               |
| Mixed Radioactive Flag:                   | False                                 |
| Designation Code:                         | D                                     |

Map ID  
Direction  
Distance  
Elevation

MAP FINDINGS

Site

Database(s)

EDR ID Number  
EPA ID Number

**GREENWOOD MOTORLINES DBA R&L CARRIERS (Continued)**

**1001126058**

Reported Quantity: 200  
Quantity Unit: LB  
Kilograms Quantity: 90.7200015  
Density Number: 0  
Density Quantity: Not reported

Shipments Sent:  
CORB Waste Sequence Number: 165179  
Waste Sequence Number: 3494936  
Sequence Number: 2101423  
Shipment Date: 2017-07-20 00:00:00  
Manifest Document ID: 012247661JJK  
Reported Quantity: 200  
Unit of Measure: LB  
Kilograms Quantity: 90.7200015  
Receiving EPAID: ORD089452353

Waste Stream Off Site Mgmt:  
Waste CORB Sequence Number: 165179  
Waste Sequence Number: 3494936  
Sequence Number: 957774  
Received EPAID: ORD089452353  
Managed Quantity: 200  
Kilogram Quantity: 90.7200015  
Recycled Percentage: 0  
Waste Management System Code: H132

Waste Stream Comments:  
CORB Waste Sequence Number: 165179  
Comments: A-8 CLEAN UP MATERIAL CONTAINING SODIUM HYDROXIDE  
Waste Sequence Number: 3494936  
Sequence Number: 1

Waste Stream Source Code:  
CORB Waste Sequence Number: 165179  
Waste Sequence Number: 3494936  
Sequence Number: 1  
WCDD Code: G32

Name: GREENWOOD MOTORLINES DBA R&L CARRIERS  
Address: 2150 48TH AVE CT E  
City,State,Zip: FIFE, WA 98424  
Facility Address 2: Not reported  
Facility ID: 3263179  
EPA ID: WAR000011411  
NAICS: 484122  
State Waste Code Desc: Not reported  
Federal Waste Code Desc: D001,D002,D003,D008,D018,D035,F003,F005  
Form Comm: Not reported  
Data Year: 2017  
Permit by Rule: False  
Mailing Address 2: Not reported  
Treatment by Generator: False  
Mixed Radioactive Waste: False

Map ID  
Direction  
Distance  
Elevation

MAP FINDINGS

Site

Database(s)

EDR ID Number  
EPA ID Number

**GREENWOOD MOTORLINES DBA R&L CARRIERS (Continued)**

**1001126058**

|   |                                       |
|---|---------------------------------------|
| Importer of Hazardous Waste:                        | False                                 |
| Immediate Recycler:                                 | False                                 |
| Treatment/Storage/Disposal/Recycling Facility:      | False                                 |
| Generator of Dangerous Fuel Waste:                  | False                                 |
| Generator Marketing to Burner:                      | False                                 |
| Other Marketers (i.e., blender, distributor, etc.): | False                                 |
| Utility Boiler Burner:                              | False                                 |
| Industry Boiler Burner:                             | False                                 |
| Industrial Furnace:                                 | False                                 |
| Smelter Defferal:                                   | False                                 |
| Universal Waste:                                    | Not reported                          |
| Off-Specification:                                  | Not reported                          |
| LN Address 2:                                       | Not reported                          |
| Tax Reg #:  | 602841881                             |
| Business Type:                                      | Not reported                          |
| Mail Name:  | Not reported                          |
| Mailing Address:                                    | 600 Gillam Rd                         |
| Mailing City,State,Zip:                             | Wilmington, OH 45177                  |
| Legal Organization Name:                            | RLI Investments                       |
| Legal Organization Type:                            | Private                               |
| Legal Contact:                                      | Not reported                          |
| Legal Address:                                      | 600 Gillam Rd                         |
| Legal Address 2:                                    | Not reported                          |
| Legal City,State,Zip:                               | Wilmington, OH 45177                  |
| Legal Phone Number:                                 | (937)382-1494                         |
| Legal Effective Date:                               | 07/02/2008                            |
| Land Organization Name:                             | RLI Investments                       |
| Land Organization Type:                             | Private                               |
| Land Contact:                                       | Not reported                          |
| Land Address:                                       | 600 Gillam Rd                         |
| Land City,State,Zip:                                | Wilmington, OH 45177                  |
| Land Phone Number:                                  | (937)382-1494                         |
| Operator Organization Name:                         | Greenwood Motorlines dba R&L Carriers |
| Operator Organization Type:                         | Private                               |
| Operator:   | Not reported                          |
| Operator Address:                                   | 600 Gillam Rd                         |
| Operator Address 2:                                 | Not reported                          |
| Operator City,State,Zip:                            | Wilmington, OH 45177                  |
| Operator Phone Number:                              | (937)382-1494                         |
| Operator Effective Date:                            | 01/27/2012                            |
| Site Contact:                                       | Not reported                          |
| Site Contact Address:                               | Not reported                          |
| Contact City,State,Zip:                             | Not reported                          |
| Site Contact Phone Number:                          | Not reported                          |
| Site Contact Email:                                 | Not reported                          |
| Gen Status Code:                                    | MQG                                   |
| Monthly Generation:                                 | False                                 |
| Batch Generation:                                   | False                                 |
| One Time Generation:                                | False                                 |
| Transport Own Waste:                                | False                                 |
| Tranports Other Waste:                              | False                                 |
| Recycler Onsite:                                    | False                                 |
| Transfer Facility:                                  | False                                 |
| Other Exemption:                                    | Not reported                          |
| UW Battery Gen:                                     | False                                 |
| Used Oil Transporter:                               | False                                 |
| Used Oil Transfer Facility:                         | False                                 |

Map ID  
Direction  
Distance  
Elevation

MAP FINDINGS

Site

Database(s)

EDR ID Number  
EPA ID Number

**GREENWOOD MOTORLINES DBA R&L CARRIERS (Continued)**

**1001126058**

|   |   |
|---|---|
| Used Oil Processor:                       | False   |
| Used Oil Refiner:                         | False   |
| Used Oil Fuel Marketer Directs Shipments: | False   |
| Used Oil Fuel Marketer Meets Specs:       | False   |
| Site Contact Address 2:                   | Not reported                                      |
| Waste Stream Generated:                   |   |
| Waste Managed Off Site:                   | Y   |
| State Only Waste Code 1:                  | WSC2  |
| State Only Waste Code 2:                  | Not reported                                      |
| Report Managed On Site:                   | 0   |
| KG Managed On Site:                       | 0   |
| Generator Treatment Code:                 | Not reported                                      |
| Permit By Rule Code:                      | Not reported                                      |
| WCDE Residence Code:                      | Not reported                                      |
| WCDH Origin Code:                         | 2   |
| WCDE On Site Code:                        | Not reported                                      |
| WCDB Code:                                | W319  |
| Description:                              | SODIUM HYDROXIDE                                  |
| CORB Sequence Number:                     | 165179  |
| Sequence Number:                          | 3494936   |
| Mixed Radioactive Flag:                   | False   |
| Designation Code:                         | D   |
| Reported Quantity:                        | 200   |
| Quantity Unit:                            | LB  |
| Kilograms Quantity:                       | 90.7200015  |
| Density Number:                           | 0   |
| Density Quantity:                         | Not reported                                      |
| Shipments Send:                           |   |
| CORB Waste Sequence Number:               | 165179  |
| Waste Sequence Number:                    | 3494936   |
| Sequence Number:                          | 2101423   |
| Shipment Date:                            | 2017-07-20 00:00:00                               |
| Mainfest Document ID:                     | 012247661JJK                                      |
| Reported Quantity:                        | 200   |
| Unit of Measure:                          | LB  |
| Kilograms Quantity:                       | 90.7200015  |
| Receiving EPAID:                          | ORD089452353                                      |
| Waste Stream Off Site Mgmt:               |   |
| Waste CORB Sequence Number:               | 165179  |
| Waste Sequence Number:                    | 3494936   |
| Sequence Number:                          | 957774  |
| Received EPAID:                           | ORD089452353                                      |
| Managed Quantity:                         | 200   |
| Kilogram Quantity:                        | 90.7200015  |
| Recycled Percentage:                      | 0   |
| Waste Management System Code:             | H132  |
| Waste Stream Comments:                    |   |
| CORB Waste Sequence Number:               | 165179  |
| Comments:                                 | A-8 CLEAN UP MATERIAL CONTAINING SODIUM HYDROXIDE |
| Waste Sequence Number:                    | 3494936   |
| Sequence Number:                          | 1   |

Map ID  
Direction  
Distance  
Elevation

MAP FINDINGS

Site

Database(s)

EDR ID Number  
EPA ID Number

**GREENWOOD MOTORLINES DBA R&L CARRIERS (Continued)**

**1001126058**

Waste Stream Source Code:  
CORB Waste Sequence Number: 165179  
Waste Sequence Number: 3494936  
Sequence Number: 1  
WCDD Code: G32

Name: GREENWOOD MOTORLINES DBA R&L CARRIERS  
Address: 2150 48TH AVE CT E  
City,State,Zip: FIFE, WA 98424  
Facility Address 2: Not reported  
Facility ID: 3263179  
EPA ID: WAR000011411  
NAICS: 484122  
State Waste Code Desc: Not reported  
Federal Waste Code Desc: D001,D002,D003,D008,D018,D035,F003,F005  
Form Comm: Not reported  
Data Year: 2016  
Permit by Rule: False  
Mailing Address 2: Not reported  
Treatment by Generator: False  
Mixed Radioactive Waste: False  
Importer of Hazardous Waste: False  
Immediate Recycler: False  
Treatment/Storage/Disposal/Recycling Facility: False  
Generator of Dangerous Fuel Waste: False  
Generator Marketing to Burner: False  
Other Marketers (i.e., blender, distributor, etc.): False  
Utility Boiler Burner: False  
Industry Boiler Burner: False  
Industrial Furnace: False  
Smelter Defferal: False  
Universal Waste: Not reported  
Off-Specification: Not reported  
LN Address 2: Not reported  
Tax Reg #: 602841881  
Business Type: LTL Trucking Company  
Mail Name: Not reported  
Mailing Address: 600 Gillam Rd  
Mailing City,State,Zip: Wilmington, OH 45177  
Legal Organization Name: RLI Investments  
Legal Organization Type: Private  
Legal Contact: Not reported  
Legal Address: 600 Gillam Rd  
Legal Address 2: Not reported  
Legal City,State,Zip: Wilmington, OH 45177  
Legal Phone Number: 937-382-1494  
Legal Effective Date: 07/02/2008  
Land Organization Name: RLI Investments  
Land Organization Type: Private  
Land Contact: Not reported  
Land Address: 600 Gillam Rd  
Land City,State,Zip: Wilmington, OH 45177  
Land Phone Number: 937-382-1494  
Operator Organization Name: Greenwood Motorlines dba R&L Carriers  
Operator Organization Type: Private  
Operator: Not reported

Map ID  
Direction  
Distance  
Elevation

MAP FINDINGS

Site

Database(s)

EDR ID Number  
EPA ID Number

**GREENWOOD MOTORLINES DBA R&L CARRIERS (Continued)**

**1001126058**

|   |                         |
|---|-------------------------|
| Operator Address:                                   | 600 Gillam Rd           |
| Operator Address 2:                                 | Not reported            |
| Operator City,State,Zip:                            | Wilmington, OH 45177    |
| Operator Phone Number:                              | 937-382-1494            |
| Operator Effective Date:                            | 01/27/2012              |
| Site Contact:                                       | Mike Ramos              |
| Site Contact Address:                               | 2150 48th Ave Ct E      |
| Contact City,State,Zip:                             | Fife, WA 98424          |
| Site Contact Phone Number:                          | 253-863-0443            |
| Site Contact Email:                                 | lbreezley@rlcarries.com |
| Gen Status Code:                                    | SQG                     |
| Monthly Generation:                                 | True                    |
| Batch Generation:                                   | False                   |
| One Time Generation:                                | False                   |
| Transport Own Waste:                                | False                   |
| Tranports Other Waste:                              | False                   |
| Recycler Onsite:                                    | False                   |
| Transfer Facility:                                  | False                   |
| Other Exemption:                                    | Not reported            |
| UW Battery Gen:                                     | False                   |
| Used Oil Transporter:                               | False                   |
| Used Oil Transfer Facility:                         | False                   |
| Used Oil Processor:                                 | False                   |
| Used Oil Refiner:                                   | False                   |
| Used Oil Fuel Marketer Directs Shipments:           | False                   |
| Used Oil Fuel Marketer Meets Specs:                 | False                   |
| Site Contact Address 2:                             | Not reported            |
| Name:   | FEDEX FREIGHT WEST FIFE |
| Address:  | 2150 48TH AVE CT E      |
| City,State,Zip:                                     | FIFE, WA 98424          |
| Facility Address 2:                                 | Not reported            |
| Facility ID:  | 3263179                 |
| EPA ID:   | WAR000011411            |
| NAICS:  | 484122                  |
| State Waste Code Desc:                              | Not reported            |
| Federal Waste Code Desc:                            | D001                    |
| Form Comm:  | Not reported            |
| Data Year:  | Not reported            |
| Permit by Rule:                                     | No                      |
| Mailing Address 2:                                  | Not reported            |
| Treatment by Generator:                             | No                      |
| Mixed Radioactive Waste:                            | No                      |
| Importer of Hazardous Waste:                        | No                      |
| Immediate Recycler:                                 | No                      |
| Treatment/Storage/Disposal/Recycling Facility:      | No                      |
| Generator of Dangerous Fuel Waste:                  | No                      |
| Generator Marketing to Burner:                      | No                      |
| Other Marketers (i.e., blender, distributor, etc.): | No                      |
| Utility Boiler Burner:                              | No                      |
| Industry Boiler Burner:                             | No                      |
| Industrial Furnace:                                 | No                      |
| Smelter Defferal:                                   | No                      |
| Universal Waste:                                    | Not reported            |
| Off-Specification:                                  | Not reported            |
| LN Address 2:                                       | Not reported            |
| Tax Reg #:  | 600497822               |



Map ID  
Direction  
Distance  
Elevation

MAP FINDINGS

Site

Database(s)

EDR ID Number  
EPA ID Number

**GREENWOOD MOTORLINES DBA R&L CARRIERS (Continued)**

**1001126058**

|   |                                  |
|---|----------------------------------|
| Business Type:                            | Not reported                     |
| Mail Name:                                | FedEx Freight West               |
| Mailing Address:                          | 6411 GUADALUPE MINES RD 2185     |
| Mailing City,State,Zip:                   | SAN JOSE, CA 95120               |
| Legal Organization Name:                  | FedEx Freight West               |
| Legal Organization Type:                  | Private                          |
| Legal Contact:                            | Not reported                     |
| Legal Address:                            | 6411 GUADALUPE MINES RD 2185     |
| Legal Address 2:                          | Not reported                     |
| Legal City,State,Zip:                     | SAN JOSE, CA 95120               |
| Legal Phone Number:                       | 408323-4561                      |
| Legal Effective Date:                     | 03/20/2003                       |
| Land Organization Name:                   | FedEx Freight West               |
| Land Organization Type:                   | Private                          |
| Land Contact:                             | Not reported                     |
| Land Address:                             | 6411 GUADALUPE MINES RD 2185     |
| Land City,State,Zip:                      | SAN JOSE, CA 95120               |
| Land Phone Number:                        | (408)323-4561                    |
| Operator Organization Name:               | FedEx Freight West               |
| Operator Organization Type:               | Private                          |
| Operator:                                 | Not reported                     |
| Operator Address:                         | 6411 Guadalupe Mines Rd #2185    |
| Operator Address 2:                       | Not reported                     |
| Operator City,State,Zip:                  | San Jose, CA 95120               |
| Operator Phone Number:                    | 408-323-4561                     |
| Operator Effective Date:                  | 04/14/2003                       |
| Site Contact:                             | Chong Lee                        |
| Site Contact Address:                     | 6411 GUADALUPE MINES RD STE 2185 |
| Contact City,State,Zip:                   | SAN JOSE, CA 95120               |
| Site Contact Phone Number:                | (408)323-4561                    |
| Site Contact Email:                       | chong.lee@fedex.com              |
| Gen Status Code:                          | SQG                              |
| Monthly Generation:                       | No                               |
| Batch Generation:                         | No                               |
| One Time Generation:                      | No                               |
| Transport Own Waste:                      | No                               |
| Tranports Other Waste:                    | No                               |
| Recycler Onsite:                          | No                               |
| Transfer Facility:                        | No                               |
| Other Exemption:                          | Not reported                     |
| UW Battery Gen:                           | No                               |
| Used Oil Transporter:                     | No                               |
| Used Oil Transfer Facility:               | No                               |
| Used Oil Processor:                       | No                               |
| Used Oil Refiner:                         | No                               |
| Used Oil Fuel Marketer Directs Shipments: | No                               |
| Used Oil Fuel Marketer Meets Specs:       | No                               |
| Site Contact Address 2:                   | Not reported                     |
| Name:                                     | FEDEX FREIGHT WEST FIFE          |
| Address:                                  | 2150 48TH AVE CT E               |
| City,State,Zip:                           | FIFE, WA 98424                   |
| Facility Address 2:                       | Not reported                     |
| Facility ID:                              | 3263179                          |
| EPA ID:                                   | WAR000011411                     |
| NAICS:                                    | 484122                           |
| State Waste Code Desc:                    | Not reported                     |

Map ID  
Direction  
Distance  
Elevation

MAP FINDINGS

Site

Database(s)

EDR ID Number  
EPA ID Number

**GREENWOOD MOTORLINES DBA R&L CARRIERS (Continued)**

**1001126058**

|   |      |                                  |
|---|------|----------------------------------|
| Federal Waste Code Desc:                            | D001 |                                  |
| Form Comm:  |      | Not reported                     |
| Data Year:  |      | Not reported                     |
| Permit by Rule:                                     |      | F                                |
| Mailing Address 2:                                  |      | Not reported                     |
| Treatment by Generator:                             |      | F                                |
| Mixed Radioactive Waste:                            |      | F                                |
| Importer of Hazardous Waste:                        |      | F                                |
| Immediate Recycler:                                 |      | F                                |
| Treatment/Storage/Disposal/Recycling Facility:      |      | F                                |
| Generator of Dangerous Fuel Waste:                  |      | F                                |
| Generator Marketing to Burner:                      |      | F                                |
| Other Marketers (i.e., blender, distributor, etc.): |      | F                                |
| Utility Boiler Burner:                              |      | F                                |
| Industry Boiler Burner:                             |      | F                                |
| Industrial Furnace:                                 |      | F                                |
| Smelter Defferal:                                   |      | F                                |
| Universal Waste:                                    |      | Not reported                     |
| Off-Specification:                                  |      | Not reported                     |
| LN Address 2:                                       |      | Not reported                     |
| Tax Reg #:  |      | 600497822                        |
| Business Type:                                      |      | Not reported                     |
| Mail Name:  |      | FedEx Freight West               |
| Mailing Address:                                    |      | 6411 GUADALUPE MINES RD 2185     |
| Mailing City,State,Zip:                             |      | SAN JOSE, CA 95120               |
| Legal Organization Name:                            |      | FedEx Freight West               |
| Legal Organization Type:                            |      | Private                          |
| Legal Contact:                                      |      | Not reported                     |
| Legal Address:                                      |      | 6411 GUADALUPE MINES RD 2185     |
| Legal Address 2:                                    |      | Not reported                     |
| Legal City,State,Zip:                               |      | SAN JOSE, CA 95120               |
| Legal Phone Number:                                 |      | 408323-4561                      |
| Legal Effective Date:                               |      | 03/20/2003                       |
| Land Organization Name:                             |      | FedEx Freight West               |
| Land Organization Type:                             |      | Private                          |
| Land Contact:                                       |      | Not reported                     |
| Land Address:                                       |      | 6411 GUADALUPE MINES RD 2185     |
| Land City,State,Zip:                                |      | SAN JOSE, CA 95120               |
| Land Phone Number:                                  |      | (408)323-4561                    |
| Operator Organization Name:                         |      | FedEx Freight West               |
| Operator Organization Type:                         |      | Private                          |
| Operator:   |      | Not reported                     |
| Operator Address:                                   |      | 6411 Guadalupe Mines Rd #2185    |
| Operator Address 2:                                 |      | Not reported                     |
| Operator City,State,Zip:                            |      | San Jose, CA 95120               |
| Operator Phone Number:                              |      | 408-323-4561                     |
| Operator Effective Date:                            |      | 04/14/2003                       |
| Site Contact:                                       |      | Chong Lee                        |
| Site Contact Address:                               |      | 6411 GUADALUPE MINES RD STE 2185 |
| Contact City,State,Zip:                             |      | SAN JOSE, CA 95120               |
| Site Contact Phone Number:                          |      | (408)323-4561                    |
| Site Contact Email:                                 |      | chong.lee@fedex.com              |
| Gen Status Code:                                    |      | SQG                              |
| Monthly Generation:                                 |      | F                                |
| Batch Generation:                                   |      | F                                |
| One Time Generation:                                |      | F                                |
| Transport Own Waste:                                |      | F                                |

Map ID  
Direction  
Distance  
Elevation

MAP FINDINGS

Site

Database(s)

EDR ID Number  
EPA ID Number

**GREENWOOD MOTORLINES DBA R&L CARRIERS (Continued)**

**1001126058**

|   |                              |
|---|------------------------------|
| Tranports Other Waste:                              | F                            |
| Recycler Onsite:                                    | F                            |
| Transfer Facility:                                  | F                            |
| Other Exemption:                                    | Not reported                 |
| UW Battery Gen:                                     | F                            |
| Used Oil Transporter:                               | F                            |
| Used Oil Transfer Facility:                         | F                            |
| Used Oil Processor:                                 | F                            |
| Used Oil Refiner:                                   | F                            |
| Used Oil Fuel Marketer Directs Shipments:           | F                            |
| Used Oil Fuel Marketer Meets Specs:                 | F                            |
| Site Contact Address 2:                             | Not reported                 |
| Name:   | FEDEX FREIGHT WEST FIFE      |
| Address:  | 2150 48TH AVE CT E           |
| City,State,Zip:                                     | FIFE, WA 98424               |
| Facility Address 2:                                 | Not reported                 |
| Facility ID:  | 3263179                      |
| EPA ID:   | WAR000011411                 |
| NAICS:  | 484122                       |
| State Waste Code Desc:                              | Not reported                 |
| Federal Waste Code Desc:                            | D001                         |
| Form Comm:  | Not reported                 |
| Data Year:  | Not reported                 |
| Permit by Rule:                                     | FALSE                        |
| Mailing Address 2:                                  | Not reported                 |
| Treatment by Generator:                             | FALSE                        |
| Mixed Radioactive Waste:                            | FALSE                        |
| Importer of Hazardous Waste:                        | FALSE                        |
| Immediate Recycler:                                 | FALSE                        |
| Treatment/Storage/Disposal/Recycling Facility:      | FALSE                        |
| Generator of Dangerous Fuel Waste:                  | FALSE                        |
| Generator Marketing to Burner:                      | FALSE                        |
| Other Marketers (i.e., blender, distributor, etc.): | FALSE                        |
| Utility Boiler Burner:                              | FALSE                        |
| Industry Boiler Burner:                             | FALSE                        |
| Industrial Furnace:                                 | FALSE                        |
| Smelter Defferal:                                   | FALSE                        |
| Universal Waste:                                    | Not reported                 |
| Off-Specification:                                  | Not reported                 |
| LN Address 2:                                       | Not reported                 |
| Tax Reg #:  | 600497822                    |
| Business Type:                                      | Not reported                 |
| Mail Name:  | FedEx Freight West           |
| Mailing Address:                                    | 6411 GUADALUPE MINES RD 2185 |
| Mailing City,State,Zip:                             | SAN JOSE, CA 95120           |
| Legal Organization Name:                            | FedEx Freight West           |
| Legal Organization Type:                            | Private                      |
| Legal Contact:                                      | Not reported                 |
| Legal Address:                                      | 6411 GUADALUPE MINES RD 2185 |
| Legal Address 2:                                    | Not reported                 |
| Legal City,State,Zip:                               | SAN JOSE, CA 95120           |
| Legal Phone Number:                                 | 408323-4561                  |
| Legal Effective Date:                               | 03/20/2003                   |
| Land Organization Name:                             | FedEx Freight West           |
| Land Organization Type:                             | Private                      |
| Land Contact:                                       | Not reported                 |

Map ID  
Direction  
Distance  
Elevation

MAP FINDINGS

Site

Database(s)

EDR ID Number  
EPA ID Number

**GREENWOOD MOTORLINES DBA R&L CARRIERS (Continued)**

**1001126058**

Land Address: 6411 GUADALUPE MINES RD 2185  
Land City,State,Zip: SAN JOSE, CA 95120  
Land Phone Number: (408)323-4561  
Operator Organization Name: FedEx Freight West  
Operator Organization Type: Private  
Operator: Not reported  
Operator Address: 6411 Guadalupe Mines Rd #2185  
Operator Address 2: Not reported  
Operator City,State,Zip: San Jose, CA 95120  
Operator Phone Number: 408-323-4561  
Operator Effective Date: 04/14/2003  
Site Contact: Chong Lee  
Site Contact Address: 6411 GUADALUPE MINES RD STE 2185  
Contact City,State,Zip: SAN JOSE, CA 95120  
Site Contact Phone Number: (408)323-4561  
Site Contact Email: chong.lee@fedex.com  
Gen Status Code: XQG  
Monthly Generation: FALSE  
Batch Generation: FALSE  
One Time Generation: FALSE  
Transport Own Waste: FALSE  
Tranports Other Waste: FALSE  
Recycler Onsite: FALSE  
Transfer Facility: FALSE  
Other Exemption: Not reported  
UW Battery Gen: FALSE  
Used Oil Transporter: FALSE  
Used Oil Transfer Facility: FALSE  
Used Oil Processor: FALSE  
Used Oil Refiner: FALSE  
Used Oil Fuel Marketer Directs Shipments: FALSE  
Used Oil Fuel Marketer Meets Specs: FALSE  
Site Contact Address 2: Not reported

**NPDES:**

Name: R&L CARRIERS TACOMA  
Address: 2150 48TH AVE CT E  
City,State,Zip: FIFE, WA 98424  
Facility Status: Active  
Facility Type: Industrial SW GP  
Admin Region: Headquarters  
Date Issued: 11/20/2019  
Latitude: 47.23728100  
Longitude: -122.364138  
Permit ID: WAR127037  
Permit Version: 1  
Permit Status: Active  
Permit SubStatus: Coverage Issued  
Ecology Contact: Paul Stasch  
WRIA: Puyallup-White  
Permit Expiration Date: 12/31/2024  
Effective Date: 01/01/2020  
Days to Expiration: -1632

Map ID  
Direction  
Distance  
Elevation

MAP FINDINGS

Site

Database(s)

EDR ID Number  
EPA ID Number

117  
South  
1/4-1/2  
0.498 mi.  
2632 ft.

**AMES INTERNATIONAL INC**  
**4401 INDUSTRY DR E**  
**FIFE, WA 98424**

**WA ALLSITES**  
**WA SPILLS**

**S110276971**  
**N/A**

**Relative:**  
**Higher**  
**Actual:**  
**19 ft.**

**ALLSITES:**

Name: AMES INTERNATIONAL INC  
Facility Id: 24524

**SPILLS:**

Name: Not reported  
Address: 4401 INDUSTRY DR E  
City,State,Zip: FIFE, WA  
Facility ID: 618049  
Medium: SURFACE WATER-FRESH  
Material Desc: UNKNOWN  
Material Qty: Not reported  
Material Units: Not reported  
Date Received: 02/10/2010  
Contact Name: Not reported  
Incident Date: Not reported  
Incident Category Type: Not reported  
Incident Category: Not reported  
Latitude: Not reported  
Longitude: Not reported  
Source Type: Not reported  
Source: Not reported  
Vessel Facility Name2: Not reported  
Recovered Quantity: Not reported  
Resp Party Contact: Not reported  
Cause: Not reported  
Cause Type: Not reported  
Resp Party Name: Not reported

AH118  
West  
1/4-1/2  
0.499 mi.  
2633 ft.

**FIFE RV CENTER**  
**3410 PACIFIC HWY E**  
**FIFE, WA 98424**

**WA VCP**

**S124436007**  
**N/A**

**Site 1 of 2 in cluster AH**

**Relative:**  
**Higher**  
**Actual:**  
**21 ft.**

**VCP:**

Name: FIFE RV CENTER  
Address: 3410 PACIFIC HWY E  
City,State,Zip: FIFE, WA 98424  
edr\_fstat: WA  
edr\_fzip: 98424  
edr\_fcnty: PIERCE  
edr\_zip: Not reported  
Facility ID: 7907  
VCP Status: Not reported  
VCP: TRUE  
Ecology Status: Not reported  
NFA Type: Not reported  
Date NFA: Not reported  
Rank: Not reported  
Cleanup Siteid: 13173  
Contaminant Name: Arsenic  
Soil: Suspected

Map ID  
Direction  
Distance  
Elevation

MAP FINDINGS

Site

Database(s)

EDR ID Number  
EPA ID Number

**FIFE RV CENTER (Continued)**

**S124436007**

Name: FIFE RV CENTER  
Address: 3410 PACIFIC HWY E  
City,State,Zip: FIFE, WA 98424  
edr\_fstat: WA  
edr\_fzip: 98424  
edr\_fcnty: PIERCE  
edr\_zip: Not reported  
Facility ID: 7907  
VCP Status: Not reported  
VCP: TRUE  
Ecology Status: Not reported  
NFA Type: Not reported  
Date NFA: Not reported  
Rank: Not reported  
Cleanup Siteid: 13173  
Contaminant Name: Benzene  
Soil: Confirmed Above Cleanup Levels

Name: FIFE RV CENTER  
Address: 3410 PACIFIC HWY E  
City,State,Zip: FIFE, WA 98424  
edr\_fstat: WA  
edr\_fzip: 98424  
edr\_fcnty: PIERCE  
edr\_zip: Not reported  
Facility ID: 7907  
VCP Status: Not reported  
VCP: TRUE  
Ecology Status: Not reported  
NFA Type: Not reported  
Date NFA: Not reported  
Rank: Not reported  
Cleanup Siteid: 13173  
Contaminant Name: Halogenated Solvents  
Soil: Below Cleanup Levels

Name: FIFE RV CENTER  
Address: 3410 PACIFIC HWY E  
City,State,Zip: FIFE, WA 98424  
edr\_fstat: WA  
edr\_fzip: 98424  
edr\_fcnty: PIERCE  
edr\_zip: Not reported  
Facility ID: 7907  
VCP Status: Not reported  
VCP: TRUE  
Ecology Status: Not reported  
NFA Type: Not reported  
Date NFA: Not reported  
Rank: Not reported  
Cleanup Siteid: 13173  
Contaminant Name: Lead  
Soil: Suspected

Name: FIFE RV CENTER  
Address: 3410 PACIFIC HWY E  
City,State,Zip: FIFE, WA 98424

Map ID  
Direction  
Distance  
Elevation

MAP FINDINGS

Site

Database(s)

EDR ID Number  
EPA ID Number

**FIFE RV CENTER (Continued)**

**S124436007**

edr\_fstat: WA  
edr\_fzip: 98424  
edr\_fcnty: PIERCE  
edr\_zip: Not reported  
Facility ID: 7907  
VCP Status: Not reported  
VCP: TRUE  
Ecology Status: Not reported  
NFA Type: Not reported  
Date NFA: Not reported  
Rank: Not reported  
Cleanup Siteid: 13173  
Contaminant Name: Mercury  
Soil: Suspected

Name: FIFE RV CENTER  
Address: 3410 PACIFIC HWY E  
City,State,Zip: FIFE, WA 98424  
edr\_fstat: WA  
edr\_fzip: 98424  
edr\_fcnty: PIERCE  
edr\_zip: Not reported  
Facility ID: 7907  
VCP Status: Not reported  
VCP: TRUE  
Ecology Status: Not reported  
NFA Type: Not reported  
Date NFA: Not reported  
Rank: Not reported  
Cleanup Siteid: 13173  
Contaminant Name: Metals - Other  
Soil: Suspected

Name: FIFE RV CENTER  
Address: 3410 PACIFIC HWY E  
City,State,Zip: FIFE, WA 98424  
edr\_fstat: WA  
edr\_fzip: 98424  
edr\_fcnty: PIERCE  
edr\_zip: Not reported  
Facility ID: 7907  
VCP Status: Not reported  
VCP: TRUE  
Ecology Status: Not reported  
NFA Type: Not reported  
Date NFA: Not reported  
Rank: Not reported  
Cleanup Siteid: 13173  
Contaminant Name: Other Halogenated Organics  
Soil: Suspected

Name: FIFE RV CENTER  
Address: 3410 PACIFIC HWY E  
City,State,Zip: FIFE, WA 98424  
edr\_fstat: WA  
edr\_fzip: 98424  
edr\_fcnty: PIERCE

Map ID  
Direction  
Distance  
Elevation

MAP FINDINGS

Site

Database(s)

EDR ID Number  
EPA ID Number

**FIFE RV CENTER (Continued)**

**S124436007**

edr\_zip: Not reported  
Facility ID: 7907  
VCP Status: Not reported  
VCP: TRUE  
Ecology Status: Not reported  
NFA Type: Not reported  
Date NFA: Not reported  
Rank: Not reported  
Cleanup Siteid: 13173  
Contaminant Name: Petroleum-Diesel  
Soil: Below Cleanup Levels

Name: FIFE RV CENTER  
Address: 3410 PACIFIC HWY E  
City,State,Zip: FIFE, WA 98424  
edr\_fstat: WA  
edr\_fzip: 98424  
edr\_fcnty: PIERCE  
edr\_zip: Not reported  
Facility ID: 7907  
VCP Status: Not reported  
VCP: TRUE  
Ecology Status: Not reported  
NFA Type: Not reported  
Date NFA: Not reported  
Rank: Not reported  
Cleanup Siteid: 13173  
Contaminant Name: Petroleum-Gasoline  
Soil: Suspected

Name: FIFE RV CENTER  
Address: 3410 PACIFIC HWY E  
City,State,Zip: FIFE, WA 98424  
edr\_fstat: WA  
edr\_fzip: 98424  
edr\_fcnty: PIERCE  
edr\_zip: Not reported  
Facility ID: 7907  
VCP Status: Not reported  
VCP: TRUE  
Ecology Status: Not reported  
NFA Type: Not reported  
Date NFA: Not reported  
Rank: Not reported  
Cleanup Siteid: 13173  
Contaminant Name: Petroleum-Other  
Soil: Suspected

Name: FIFE RV CENTER  
Address: 3410 PACIFIC HWY E  
City,State,Zip: FIFE, WA 98424  
edr\_fstat: WA  
edr\_fzip: 98424  
edr\_fcnty: PIERCE  
edr\_zip: Not reported  
Facility ID: 7907  
VCP Status: Not reported



Map ID  
Direction  
Distance  
Elevation

MAP FINDINGS

Site

Database(s)

EDR ID Number  
EPA ID Number

**FIFE RV CENTER (Continued)**

**S124436007**

VCP: TRUE  
Ecology Status: Not reported  
NFA Type: Not reported  
Date NFA: Not reported  
Rank: Not reported  
Cleanup Siteid: 13173  
Contaminant Name: Polycyclic Aromatic Hydrocarbons  
Soil: Suspected

**AH119**  
**West**  
**1/4-1/2**  
**0.499 mi.**  
**2633 ft.**

**LA CASA REAL DRUM**  
**3410 PACIFIC HWY E**  
**FIFE, WA 98421**  
**Site 2 of 2 in cluster AH**

**WA CSCSL**  
**WA ALLSITES**  
**RCRA NonGen / NLR**  
**FINDS**  
**ECHO**

**1000920735**  
**WA0000857136**

**Relative:**  
**Higher**

**Actual:**  
**21 ft.**

CSCSL:  
Name: FIFE RV CENTER  
Address: 3410 PACIFIC HWY E  
City,State,Zip: FIFE, WA 98424  
Facility ID: 7907  
Region: Southwest  
Lat/Long: 47.24256 / -122.3832  
Clean Up Siteid: 13173  
Site Status: Cleanup Started  
Contaminant Name: Arsenic  
Alternate Site Names: Not reported  
Site Rank: Not reported  
Has Institutional Control: Not reported  
Past VCP: True  
Current VCP: True  
Ground Water: Suspected  
Surface Water: Not reported  
Soil: Suspected  
Sediment: Not reported  
Air: Not reported  
Bedrock: Not reported  
Responsible Unit: Southwest  
  
Name: FIFE RV CENTER  
Address: 3410 PACIFIC HWY E  
City,State,Zip: FIFE, WA 98424  
Facility ID: 7907  
Region: Southwest  
Lat/Long: 47.24256 / -122.3832  
Clean Up Siteid: 13173  
Site Status: Cleanup Started  
Contaminant Name: Benzene  
Alternate Site Names: Not reported  
Site Rank: Not reported  
Has Institutional Control: Not reported  
Past VCP: True  
Current VCP: True  
Ground Water: Confirmed Above Cleanup Levels  
Surface Water: Not reported  
Soil: Confirmed Above Cleanup Levels  
Sediment: Not reported  
Air: Not reported  
Bedrock: Not reported

Map ID  
Direction  
Distance  
Elevation

MAP FINDINGS

Site

Database(s)

EDR ID Number  
EPA ID Number

**LA CASA REAL DRUM (Continued)**

**1000920735**

Responsible Unit: Southwest

Name: FIFE RV CENTER  
Address: 3410 PACIFIC HWY E  
City,State,Zip: FIFE, WA 98424  
Facility ID: 7907  
Region: Southwest  
Lat/Long: 47.24256 / -122.3832  
Clean Up Siteid: 13173  
Site Status: Cleanup Started  
Contaminant Name: Halogenated Solvents  
Alternate Site Names: Not reported  
Site Rank: Not reported  
Has Institutional Control: Not reported  
Past VCP: True  
Current VCP: True  
Ground Water: Not reported  
Surface Water: Not reported  
Soil: Below Cleanup Levels  
Sediment: Not reported  
Air: Not reported  
Bedrock: Not reported  
Responsible Unit: Southwest

Name: FIFE RV CENTER  
Address: 3410 PACIFIC HWY E  
City,State,Zip: FIFE, WA 98424  
Facility ID: 7907  
Region: Southwest  
Lat/Long: 47.24256 / -122.3832  
Clean Up Siteid: 13173  
Site Status: Cleanup Started  
Contaminant Name: Lead  
Alternate Site Names: Not reported  
Site Rank: Not reported  
Has Institutional Control: Not reported  
Past VCP: True  
Current VCP: True  
Ground Water: Suspected  
Surface Water: Not reported  
Soil: Suspected  
Sediment: Not reported  
Air: Not reported  
Bedrock: Not reported  
Responsible Unit: Southwest

Name: FIFE RV CENTER  
Address: 3410 PACIFIC HWY E  
City,State,Zip: FIFE, WA 98424  
Facility ID: 7907  
Region: Southwest  
Lat/Long: 47.24256 / -122.3832  
Clean Up Siteid: 13173  
Site Status: Cleanup Started  
Contaminant Name: Mercury  
Alternate Site Names: Not reported  
Site Rank: Not reported

Map ID  
Direction  
Distance  
Elevation

MAP FINDINGS

Site

Database(s)

EDR ID Number  
EPA ID Number

**LA CASA REAL DRUM (Continued)**

**1000920735**

Has Institutional Control:Not reported  
Past VCP: True  
Current VCP: True  
Ground Water: Suspected  
Surface Water: Not reported  
Soil: Suspected  
Sediment: Not reported  
Air: Not reported  
Bedrock: Not reported  
Responsible Unit: Southwest

Name: FIFE RV CENTER  
Address: 3410 PACIFIC HWY E  
City,State,Zip: FIFE, WA 98424  
Facility ID: 7907  
Region: Southwest  
Lat/Long: 47.24256 / -122.3832  
Clean Up Siteid: 13173  
Site Status: Cleanup Started  
Contaminant Name: Metals - Other  
Alternate Site Names: Not reported  
Site Rank: Not reported  
Has Institutional Control:Not reported  
Past VCP: True  
Current VCP: True  
Ground Water: Suspected  
Surface Water: Not reported  
Soil: Suspected  
Sediment: Not reported  
Air: Not reported  
Bedrock: Not reported  
Responsible Unit: Southwest

Name: FIFE RV CENTER  
Address: 3410 PACIFIC HWY E  
City,State,Zip: FIFE, WA 98424  
Facility ID: 7907  
Region: Southwest  
Lat/Long: 47.24256 / -122.3832  
Clean Up Siteid: 13173  
Site Status: Cleanup Started  
Contaminant Name: Other Halogenated Organics  
Alternate Site Names: Not reported  
Site Rank: Not reported  
Has Institutional Control:Not reported  
Past VCP: True  
Current VCP: True  
Ground Water: Suspected  
Surface Water: Not reported  
Soil: Suspected  
Sediment: Not reported  
Air: Not reported  
Bedrock: Not reported  
Responsible Unit: Southwest

Name: FIFE RV CENTER  
Address: 3410 PACIFIC HWY E

Map ID  
Direction  
Distance  
Elevation

MAP FINDINGS

Site

Database(s)

EDR ID Number  
EPA ID Number

**LA CASA REAL DRUM (Continued)**

**1000920735**

City,State,Zip: FIFE, WA 98424  
Facility ID: 7907  
Region: Southwest  
Lat/Long: 47.24256 / -122.3832  
Clean Up Siteid: 13173  
Site Status: Cleanup Started  
Contaminant Name: Petroleum-Diesel  
Alternate Site Names: Not reported  
Site Rank: Not reported  
Has Institutional Control:Not reported  
Past VCP: True  
Current VCP: True  
Ground Water: Below Cleanup Levels  
Surface Water: Not reported  
Soil: Below Cleanup Levels  
Sediment: Not reported  
Air: Not reported  
Bedrock: Not reported  
Responsible Unit: Southwest

Name: FIFE RV CENTER  
Address: 3410 PACIFIC HWY E  
City,State,Zip: FIFE, WA 98424  
Facility ID: 7907  
Region: Southwest  
Lat/Long: 47.24256 / -122.3832  
Clean Up Siteid: 13173  
Site Status: Cleanup Started  
Contaminant Name: Petroleum-Gasoline  
Alternate Site Names: Not reported  
Site Rank: Not reported  
Has Institutional Control:Not reported  
Past VCP: True  
Current VCP: True  
Ground Water: Suspected  
Surface Water: Not reported  
Soil: Suspected  
Sediment: Not reported  
Air: Not reported  
Bedrock: Not reported  
Responsible Unit: Southwest

Name: FIFE RV CENTER  
Address: 3410 PACIFIC HWY E  
City,State,Zip: FIFE, WA 98424  
Facility ID: 7907  
Region: Southwest  
Lat/Long: 47.24256 / -122.3832  
Clean Up Siteid: 13173  
Site Status: Cleanup Started  
Contaminant Name: Petroleum-Other  
Alternate Site Names: Not reported  
Site Rank: Not reported  
Has Institutional Control:Not reported  
Past VCP: True  
Current VCP: True  
Ground Water: Suspected

Map ID  
Direction  
Distance  
Elevation

MAP FINDINGS

Site

Database(s)

EDR ID Number  
EPA ID Number

**LA CASA REAL DRUM (Continued)**

**1000920735**

Surface Water: Not reported  
Soil: Suspected  
Sediment: Not reported  
Air: Not reported  
Bedrock: Not reported  
Responsible Unit: Southwest

Name: FIFE RV CENTER  
Address: 3410 PACIFIC HWY E  
City,State,Zip: FIFE, WA 98424  
Facility ID: 7907  
Region: Southwest  
Lat/Long: 47.24256 / -122.3832  
Clean Up Siteid: 13173  
Site Status: Cleanup Started  
Contaminant Name: Polycyclic Aromatic Hydrocarbons  
Alternate Site Names: Not reported  
Site Rank: Not reported  
Has Institutional Control: Not reported  
Past VCP: True  
Current VCP: True  
Ground Water: Suspected  
Surface Water: Not reported  
Soil: Suspected  
Sediment: Not reported  
Air: Not reported  
Bedrock: Not reported  
Responsible Unit: Southwest

**ALLSITES:**

Name: LA CASA REAL DRUM  
Facility Id: 72234718

Name: FIFE RV CENTER  
Facility Id: 7907

**RCRA Listings:**

Date Form Received by Agency: 1995-01-01 00:00:00.0  
Handler Name: LA CASA REAL DRUM  
Handler Address: 3410 PACIFIC HWY E  
Handler City,State,Zip: FIFE, WA 98421  
EPA ID: WA0000857136  
Contact Name: WA ECY WA ECY  
Contact Address: PO BOX 47775  
Contact City,State,Zip: OLYMPIA, WA 98504-7775  
Contact Telephone: 000-000-0000  
Contact Fax: 000-000-0000  
Contact Email: Not reported  
Contact Title: Not reported  
EPA Region: 10  
Land Type: Private  
Federal Waste Generator Description: Not a generator, verified  
Non-Notifier: Not reported  
Biennial Report Cycle: Not reported  
Accessibility: Not reported  
Active Site Indicator: Not reported

Map ID  
Direction  
Distance  
Elevation

MAP FINDINGS

Site

Database(s)

EDR ID Number  
EPA ID Number

**LA CASA REAL DRUM (Continued)**

**1000920735**

|  |                        |
|--|------------------------|
| State District Owner:  | WA                     |
| State District:  | SWRO                   |
| Mailing Address:   | PO BOX 47775           |
| Mailing City,State,Zip:  | OLYMPIA, WA 98504-7775 |
| Owner Name:  | WA ECY W               |
| Owner Type:  | Private                |
| Operator Name:   | Not reported           |
| Operator Type:   | Not reported           |
| Short-Term Generator Activity:                                 | No                     |
| Importer Activity:   | No                     |
| Mixed Waste Generator:   | No                     |
| Transporter Activity:  | No                     |
| Transfer Facility Activity:                                    | No                     |
| Recycler Activity with Storage:                                | No                     |
| Small Quantity On-Site Burner Exemption:                       | No                     |
| Smelting Melting and Refining Furnace Exemption:               | No                     |
| Underground Injection Control:                                 | No                     |
| Off-Site Waste Receipt:  | No                     |
| Universal Waste Indicator:                                     | No                     |
| Universal Waste Destination Facility:                          | No                     |
| Federal Universal Waste:                                       | No                     |
| Active Site Fed-Reg Treatment Storage and Disposal Facility:   | Not reported           |
| Active Site Converter Treatment storage and Disposal Facility: | Not reported           |
| Active Site State-Reg Treatment Storage and Disposal Facility: | Not reported           |
| Active Site State-Reg Handler:                                 | ---                    |
| Federal Facility Indicator:                                    | Not reported           |
| Hazardous Secondary Material Indicator:                        | NN                     |
| Sub-Part K Indicator:  | Not reported           |
| Commercial TSD Indicator:                                      | No                     |
| Treatment Storage and Disposal Type:                           | Not reported           |
| 2018 GPRA Permit Baseline:                                     | Not on the Baseline    |
| 2018 GPRA Renewals Baseline:                                   | Not on the Baseline    |
| Permit Renewals Workload Universe:                             | Not reported           |
| Permit Workload Universe:                                      | Not reported           |
| Permit Progress Universe:                                      | Not reported           |
| Post-Closure Workload Universe:                                | Not reported           |
| Closure Workload Universe:                                     | Not reported           |
| 202 GPRA Corrective Action Baseline:                           | No                     |
| Corrective Action Workload Universe:                           | No                     |
| Subject to Corrective Action Universe:                         | No                     |
| Non-TSDFs Where RCRA CA has Been Imposed Universe:             | No                     |
| TSDFs Potentially Subject to CA Under 3004 (u)/(v) Universe:   | No                     |
| TSDFs Only Subject to CA under Discretionary Auth Universe:    | No                     |
| Corrective Action Priority Ranking:                            | No NCAPS ranking       |
| Environmental Control Indicator:                               | No                     |
| Institutional Control Indicator:                               | No                     |
| Human Exposure Controls Indicator:                             | N/A                    |
| Groundwater Controls Indicator:                                | N/A                    |
| Operating TSDF Universe:                                       | Not reported           |
| Full Enforcement Universe:                                     | Not reported           |
| Significant Non-Complier Universe:                             | No                     |
| Unaddressed Significant Non-Complier Universe:                 | No                     |
| Addressed Significant Non-Complier Universe:                   | No                     |
| Significant Non-Complier With a Compliance Schedule Universe:  | No                     |
| Financial Assurance Required:                                  | Not reported           |
| Handler Date of Last Change:                                   | 2012-02-16 19:20:22.0  |
| Recognized Trader-Importer:                                    | No                     |

Map ID  
Direction  
Distance  
Elevation

MAP FINDINGS

Site

Database(s)

EDR ID Number  
EPA ID Number

**LA CASA REAL DRUM (Continued)**

**1000920735**

|  |              |
|--|--------------|
| Recognized Trader-Exporter:            | No           |
| Importer of Spent Lead Acid Batteries: | No           |
| Exporter of Spent Lead Acid Batteries: | No           |
| Recycler Activity Without Storage:     | Not reported |
| Manifest Broker:                       | Not reported |
| Sub-Part P Indicator:                  | Not reported |

**Handler - Owner Operator:**

|                                |                    |
|--------------------------------|--------------------|
| Owner/Operator Indicator:      | Owner              |
| Owner/Operator Name:           | LA CASA REAL DRUM  |
| Legal Status:                  | Private            |
| Date Became Current:           | Not reported       |
| Date Ended Current:            | Not reported       |
| Owner/Operator Address:        | 3410 PACIFIC HWY E |
| Owner/Operator City,State,Zip: | FIFE, WA 98421     |
| Owner/Operator Telephone:      | 000-000-0000       |
| Owner/Operator Telephone Ext:  | Not reported       |
| Owner/Operator Fax:            | Not reported       |
| Owner/Operator Email:          | Not reported       |

|                                |                    |
|--------------------------------|--------------------|
| Owner/Operator Indicator:      | Operator           |
| Owner/Operator Name:           | LA CASA REAL DRUM  |
| Legal Status:                  | Private            |
| Date Became Current:           | Not reported       |
| Date Ended Current:            | Not reported       |
| Owner/Operator Address:        | 3410 PACIFIC HWY E |
| Owner/Operator City,State,Zip: | FIFE, WA 98421     |
| Owner/Operator Telephone:      | 000-000-0000       |
| Owner/Operator Telephone Ext:  | Not reported       |
| Owner/Operator Fax:            | Not reported       |
| Owner/Operator Email:          | Not reported       |

|                                |                      |
|--------------------------------|----------------------|
| Owner/Operator Indicator:      | Owner                |
| Owner/Operator Name:           | WA ECY               |
| Legal Status:                  | Private              |
| Date Became Current:           | 1996-05-01 00:00:00. |
| Date Ended Current:            | Not reported         |
| Owner/Operator Address:        | 3410 PACIFIC HWY E   |
| Owner/Operator City,State,Zip: | FIFE, WA 98424       |
| Owner/Operator Telephone:      | 000-000-0000         |
| Owner/Operator Telephone Ext:  | Not reported         |
| Owner/Operator Fax:            | Not reported         |
| Owner/Operator Email:          | Not reported         |

|                                |                      |
|--------------------------------|----------------------|
| Owner/Operator Indicator:      | Owner                |
| Owner/Operator Name:           | WA ECY W             |
| Legal Status:                  | Private              |
| Date Became Current:           | 1996-05-01 00:00:00. |
| Date Ended Current:            | Not reported         |
| Owner/Operator Address:        | 3410 PACIFIC HWY E   |
| Owner/Operator City,State,Zip: | FIFE, WA 98424-1119  |
| Owner/Operator Telephone:      | 000-000-0000         |
| Owner/Operator Telephone Ext:  | Not reported         |
| Owner/Operator Fax:            | Not reported         |
| Owner/Operator Email:          | Not reported         |

Map ID  
Direction  
Distance  
Elevation

MAP FINDINGS

Site

Database(s)

EDR ID Number  
EPA ID Number

**LA CASA REAL DRUM (Continued)**

**1000920735**

Historic Generators:

|  |                           |
|--|---------------------------|
| Receive Date:                              | 1995-01-01 00:00:00.0     |
| Handler Name:                              | LA CASA REAL DRUM         |
| Federal Waste Generator Description:       | Not a generator, verified |
| State District Owner:                      | WA                        |
| Large Quantity Handler of Universal Waste: | No                        |
| Recognized Trader Importer:                | No                        |
| Recognized Trader Exporter:                | No                        |
| Spent Lead Acid Battery Importer:          | No                        |
| Spent Lead Acid Battery Exporter:          | No                        |
| Current Record:                            | Yes                       |
| Non Storage Recycler Activity:             | Not reported              |
| Electronic Manifest Broker:                | Not reported              |

|  |                           |
|--|---------------------------|
| Receive Date:                              | 1995-01-01 00:00:00.0     |
| Handler Name:                              | LA CASA REAL DRUM         |
| Federal Waste Generator Description:       | Not a generator, verified |
| State District Owner:                      | WA                        |
| Large Quantity Handler of Universal Waste: | No                        |
| Recognized Trader Importer:                | No                        |
| Recognized Trader Exporter:                | No                        |
| Spent Lead Acid Battery Importer:          | No                        |
| Spent Lead Acid Battery Exporter:          | No                        |
| Current Record:                            | No                        |
| Non Storage Recycler Activity:             | Not reported              |
| Electronic Manifest Broker:                | Not reported              |

List of NAICS Codes and Descriptions:

|                    |  |
|--------------------|--|
| NAICS Code:        | 92411  |
| NAICS Description: | ADMINISTRATION OF AIR AND WATER RESOURCE AND SOLID WASTE MANAGEMENT PROGRAMS |

Facility Has Received Notices of Violation:

No Violations Found:

Evaluation Action Summary:

No Evaluations Found:

FINDS:

Registry ID: 110006459590

Click Here:

Environmental Interest/Information System:

RCRAInfo is a national information system that supports the Resource Conservation and Recovery Act (RCRA) program through the tracking of events and activities related to facilities that generate, transport, and treat, store, or dispose of hazardous waste. RCRAInfo allows RCRA program staff to track the notification, permit, compliance, and corrective action activities required under RCRA.

Registry ID: 110070566023



Map ID  
Direction  
Distance  
Elevation

MAP FINDINGS

Site

Database(s)

EDR ID Number  
EPA ID Number

**LA CASA REAL DRUM (Continued)**

**1000920735**

Click Here:

Environmental Interest/Information System:

Washington Facility / Site Identification System (WA-FSIS) provides a means to query and display data maintained by the Washington Department of Ecology. This system contains key information for each facility/site that is currently, or has been, of interest to the Air Quality, Dam Safety, Hazardous Waste, Toxics Cleanup, and Water Quality Programs.

[Click this hyperlink](#) while viewing on your computer to access additional FINDS: detail in the EDR Site Report.

ECHO:

Envid: 1000920735  
Registry ID: 110006459590  
DFR URL: <http://echo.epa.gov/detailed-facility-report?fid=110006459590>  
Name: LA CASA REAL DRUM  
Address: 3410 PACIFIC HWY E  
City,State,Zip: FIFE, WA 98421

**120  
East  
1/2-1  
0.519 mi.  
2739 ft.**

**ABANDONED DRUMS FIFE  
5306 PACIFIC HWY E  
FIFE, WA 98424**

**WA CSCSL  
WA LUST  
WA ALLSITES  
WA SPILLS**

**S117896352  
N/A**

**Relative:  
Lower**

CSCSL:

**Actual:  
13 ft.**

Name: ABANDONED DRUMS FIFE  
Address: 5306 PACIFIC HWY E  
City,State,Zip: FIFE, WA 98424  
Facility ID: 20014  
Region: Southwest  
Lat/Long: 47.242807502514 / -122.3574189314  
Clean Up Siteid: 15047  
Site Status: Cleanup Started  
Contaminant Name: Benzene  
Alternate Site Names: Not reported  
Site Rank: Not reported  
Has Institutional Control: Not reported  
Past VCP: Not reported  
Current VCP: Not reported  
Ground Water: Suspected  
Surface Water: Not reported  
Soil: Confirmed Above Cleanup Levels  
Sediment: Not reported  
Air: Not reported  
Bedrock: Not reported  
Responsible Unit: Southwest  
  
Name: ABANDONED DRUMS FIFE  
Address: 5306 PACIFIC HWY E  
City,State,Zip: FIFE, WA 98424  
Facility ID: 20014  
Region: Southwest  
Lat/Long: 47.242807502514 / -122.3574189314  
Clean Up Siteid: 15047  
Site Status: Cleanup Started

Map ID  
Direction  
Distance  
Elevation

MAP FINDINGS

Site

Database(s)

EDR ID Number  
EPA ID Number

**ABANDONED DRUMS FIFE (Continued)**

**S117896352**

Contaminant Name: Lead  
Alternate Site Names: Not reported  
Site Rank: Not reported  
Has Institutional Control: Not reported  
Past VCP: Not reported  
Current VCP: Not reported  
Ground Water: Suspected  
Surface Water: Not reported  
Soil: Not reported  
Sediment: Not reported  
Air: Not reported  
Bedrock: Not reported  
Responsible Unit: Southwest

Name: ABANDONED DRUMS FIFE  
Address: 5306 PACIFIC HWY E  
City,State,Zip: FIFE, WA 98424  
Facility ID: 20014  
Region: Southwest  
Lat/Long: 47.242807502514 / -122.3574189314  
Clean Up Siteid: 15047  
Site Status: Cleanup Started  
Contaminant Name: Methyl tertiary-butyl ether  
Alternate Site Names: Not reported  
Site Rank: Not reported  
Has Institutional Control: Not reported  
Past VCP: Not reported  
Current VCP: Not reported  
Ground Water: Below Cleanup Levels  
Surface Water: Not reported  
Soil: Below Cleanup Levels  
Sediment: Not reported  
Air: Not reported  
Bedrock: Not reported  
Responsible Unit: Southwest

Name: ABANDONED DRUMS FIFE  
Address: 5306 PACIFIC HWY E  
City,State,Zip: FIFE, WA 98424  
Facility ID: 20014  
Region: Southwest  
Lat/Long: 47.242807502514 / -122.3574189314  
Clean Up Siteid: 15047  
Site Status: Cleanup Started  
Contaminant Name: Non-Halogenated Solvents  
Alternate Site Names: Not reported  
Site Rank: Not reported  
Has Institutional Control: Not reported  
Past VCP: Not reported  
Current VCP: Not reported  
Ground Water: Suspected  
Surface Water: Not reported  
Soil: Confirmed Above Cleanup Levels  
Sediment: Not reported  
Air: Not reported  
Bedrock: Not reported  
Responsible Unit: Southwest

Map ID  
Direction  
Distance  
Elevation

MAP FINDINGS

Site

Database(s)

EDR ID Number  
EPA ID Number

**ABANDONED DRUMS FIFE (Continued)**

**S117896352**

Name: ABANDONED DRUMS FIFE  
Address: 5306 PACIFIC HWY E  
City,State,Zip: FIFE, WA 98424  
Facility ID: 20014  
Region: Southwest  
Lat/Long: 47.242807502514 / -122.3574189314  
Clean Up Siteid: 15047  
Site Status: Cleanup Started  
Contaminant Name: Petroleum-Gasoline  
Alternate Site Names: Not reported  
Site Rank: Not reported  
Has Institutional Control: Not reported  
Past VCP: Not reported  
Current VCP: Not reported  
Ground Water: Suspected  
Surface Water: Not reported  
Soil: Confirmed Above Cleanup Levels  
Sediment: Not reported  
Air: Not reported  
Bedrock: Not reported  
Responsible Unit: Southwest

**LUST:**

Name: ABANDONED DRUMS FIFE  
Address: 5306 PACIFIC HWY E  
City,State,Zip: FIFE, WA 98424  
Facility ID: 20014  
Lust Status Type: LUST - Cleanup Started  
Cleanup Site ID: 15047  
Cleanup Unit Type: Not reported  
Process Type: Not reported  
Cleanup Unit Name: Not reported  
Response Section: Southwest  
Release Date: 07/15/2019  
Lust Date: 03/09/2019  
Region: Southwest  
Lust ID: 8112  
UST ID: 620448  
Contaminant Name: Lead  
Ground Water: Suspected  
Surface Water: Not reported  
Soil: Not reported  
Sediment: Not reported  
Air: Not reported  
Bedrock: Not reported  
Lat/Long: 47.24211 / -122.35859

Name: ABANDONED DRUMS FIFE  
Address: 5306 PACIFIC HWY E  
City,State,Zip: FIFE, WA 98424  
Facility ID: 20014  
Lust Status Type: LUST - Cleanup Started  
Cleanup Site ID: 15047  
Cleanup Unit Type: Not reported  
Process Type: Not reported  
Cleanup Unit Name: Not reported  
Response Section: Southwest

Map ID  
Direction  
Distance  
Elevation

MAP FINDINGS

Site

Database(s)

EDR ID Number  
EPA ID Number

**ABANDONED DRUMS FIFE (Continued)**

**S117896352**

Release Date: 07/15/2019  
Lust Date: 03/09/2019  
Region: Southwest  
Lust ID: 8112  
UST ID: 620448  
Contaminant Name: Methyl tertiary-butyl ether  
Ground Water: Below Cleanup Levels  
Surface Water: Not reported  
Soil: Below Cleanup Levels  
Sediment: Not reported  
Air: Not reported  
Bedrock: Not reported  
Lat/Long: 47.24211 / -122.35859

Name: ABANDONED DRUMS FIFE  
Address: 5306 PACIFIC HWY E  
City,State,Zip: FIFE, WA 98424  
Facility ID: 20014  
Lust Status Type: LUST - Cleanup Started  
Cleanup Site ID: 15047  
Cleanup Unit Type: Not reported  
Process Type: Not reported  
Cleanup Unit Name: Not reported  
Response Section: Southwest  
Release Date: 07/15/2019  
Lust Date: 03/09/2019  
Region: Southwest  
Lust ID: 8112  
UST ID: 620448  
Contaminant Name: Petroleum-Gasoline  
Ground Water: Suspected  
Surface Water: Not reported  
Soil: Confirmed Above Cleanup Levels  
Sediment: Not reported  
Air: Not reported  
Bedrock: Not reported  
Lat/Long: 47.24211 / -122.35859

Name: ABANDONED DRUMS FIFE  
Address: 5306 PACIFIC HWY E  
City,State,Zip: FIFE, WA 98424  
Facility ID: 20014  
Lust Status Type: LUST - Cleanup Started  
Cleanup Site ID: 15047  
Cleanup Unit Type: Not reported  
Process Type: Not reported  
Cleanup Unit Name: Not reported  
Response Section: Southwest  
Release Date: 07/15/2019  
Lust Date: 03/09/2019  
Region: Southwest  
Lust ID: 8112  
UST ID: 620448  
Contaminant Name: Benzene  
Ground Water: Suspected  
Surface Water: Not reported  
Soil: Confirmed Above Cleanup Levels

Map ID  
Direction  
Distance  
Elevation

MAP FINDINGS

Site

Database(s)

EDR ID Number  
EPA ID Number

**ABANDONED DRUMS FIFE (Continued)**

**S117896352**

Sediment: Not reported  
Air: Not reported  
Bedrock: Not reported  
Lat/Long: 47.24211 / -122.35859  
  
Name: ABANDONED DRUMS FIFE  
Address: 5306 PACIFIC HWY E  
City,State,Zip: FIFE, WA 98424  
Facility ID: 20014  
Lust Status Type: LUST - Cleanup Started  
Cleanup Site ID: 15047  
Cleanup Unit Type: Not reported  
Process Type: Not reported  
Cleanup Unit Name: Not reported  
Response Section: Southwest  
Release Date: 07/15/2019  
Lust Date: 03/09/2019  
Region: Southwest  
Lust ID: 8112  
UST ID: 620448  
Contaminant Name: Non-Halogenated Solvents  
Ground Water: Suspected  
Surface Water: Not reported  
Soil: Confirmed Above Cleanup Levels  
Sediment: Not reported  
Air: Not reported  
Bedrock: Not reported  
Lat/Long: 47.24211 / -122.35859

**ALLSITES:**

Name: ABANDONED DRUMS FIFE  
Facility Id: 20014

**SPILLS:**

Name: Not reported  
Address: 5306 PACIFIC HWY E  
City,State,Zip: FIFE, WA 98424  
Facility ID: 109130  
Medium: Roadway - Paved  
Material Desc: DIESEL LOW SULPHUR (ULSD)  
Material Qty: 1  
Material Units: Gals  
Date Received: Not reported  
Contact Name: Not reported  
Incident Date: 12/04/2019  
Incident Category Type: Oil Spill  
Incident Category: Oil Spill  
Latitude: 47.24196  
Longitude: -122.359  
Source Type: Vehicle  
Source: Non-commercial vehicle  
Vessel Facility Name2: Not reported  
Recovered Quantity: Not reported  
Resp Party Contact: Not reported  
Cause: Diesel Spill to Pavement, Fife 12-4-2019  
Cause Type: Not reported

Map ID  
Direction  
Distance  
Elevation

MAP FINDINGS

Site

Database(s)

EDR ID Number  
EPA ID Number

**ABANDONED DRUMS FIFE (Continued)**

**S117896352**

Resp Party Name: Not reported

Name: Not reported  
Address: 5306 PACIFIC HWY E  
City,State,Zip: FIFE, WA 98424  
Facility ID: 109130  
Medium: Roadway - Paved  
Material Desc: DIESEL LOW SULPHUR (ULSD)  
Material Qty: 1  
Material Units: Gals  
Date Received: Not reported  
Contact Name: Not reported  
Incident Date: 12/04/2019  
Incident Category Type: Oil Spill  
Incident Category: Oil Spill  
Latitude: 47.24196  
Longitude: -122.359  
Source Type: Vehicle  
Source: Non-commercial vehicle  
Vessel Facility Name2: Not reported  
Recovered Quantity: Not reported  
Resp Party Contact: Not reported  
Cause: Not reported  
Cause Type: Not reported  
Resp Party Name: Not reported

Name: Not reported  
Address: 5306 PACIFIC HWY E  
City,State,Zip: FIFE, WA 98424  
Facility ID: 109130  
Medium: Impermeable surface  
Material Desc: DIESEL LOW SULPHUR (ULSD)  
Material Qty: 1  
Material Units: Gals  
Date Received: Not reported  
Contact Name: Not reported  
Incident Date: 12/04/2019  
Incident Category Type: Oil Spill  
Incident Category: Oil Spill  
Latitude: 47.24196  
Longitude: -122.359  
Source Type: Vehicle  
Source: Non-commercial vehicle  
Vessel Facility Name2: Not reported  
Recovered Quantity: Not reported  
Resp Party Contact: Not reported  
Cause: Not reported  
Cause Type: Not reported  
Resp Party Name: Not reported

Name: Not reported  
Address: 5306 PACIFIC HWY E  
City,State,Zip: FIFE, WA  
Facility ID: 656627  
Medium: IMPERMEABLE CONTAINMENT  
Material Desc: CHEMICAL  
Material Qty: 5

Map ID  
Direction  
Distance  
Elevation

MAP FINDINGS

Site

Database(s)

EDR ID Number  
EPA ID Number

**ABANDONED DRUMS FIFE (Continued)**

**S117896352**

Material Units: DRUM  
Date Received: 05/07/2015  
Contact Name: Not reported  
Incident Date: Not reported  
Incident Category Type: Not reported  
Incident Category: Not reported  
Latitude: Not reported  
Longitude: Not reported  
Source Type: Not reported  
Source: Not reported  
Vessel Facility Name2: Not reported  
Recovered Quantity: Not reported  
Resp Party Contact: Not reported  
Cause: Not reported  
Cause Type: Not reported  
Resp Party Name: Not reported

121  
WNW  
1/2-1  
0.556 mi.  
2935 ft.

**SIERRA SANDBLASTING LLC**  
**3402 12TH ST E**  
**TACOMA, WA 98424**

**WA CSCSL**  
**WA ALLSITES**  
**RCRA NonGen / NLR**

**1000368705**  
**WAD078199981**

**Relative:**  
**Higher**  
**Actual:**  
**15 ft.**

CSCSL:  
Name: SIERRA SANDBLASTING LLC  
Address: 3402 12TH ST E  
City,State,Zip: TACOMA, WA 98424  
Facility ID: 44654631  
Region: Southwest  
Lat/Long: 47.24593 / -122.38262  
Clean Up Siteid: 2642  
Site Status: Cleanup Started  
Contaminant Name: Metals Priority Pollutants  
Alternate Site Names: SIERRA SANDBLASTING PAINTING LLC  
Site Rank: Not reported  
Has Institutional Control: Not reported  
Past VCP: True  
Current VCP: Not reported  
Ground Water: Confirmed Above Cleanup Levels  
Surface Water: Not reported  
Soil: Remediated  
Sediment: Not reported  
Air: Not reported  
Bedrock: Not reported  
Responsible Unit: Southwest

ALLSITES:  
Name: SIERRA SANDBLASTING LLC  
Facility Id: 44654631

RCRA Listings:  
Date Form Received by Agency: 2003-10-29 00:00:00.0  
Handler Name: SIERRA SANDBLASTING LLC  
Handler Address: 3402 12TH ST E  
Handler City,State,Zip: TACOMA, WA 98424  
EPA ID: WAD078199981  
Contact Name: BETTY HENNION

Map ID  
Direction  
Distance  
Elevation

MAP FINDINGS

Site

Database(s)

EDR ID Number  
EPA ID Number

**SIERRA SANDBLASTING LLC (Continued)**

**1000368705**

|  |                             |
|--|-----------------------------|
| Contact Address:   | 3402 12TH ST E              |
| Contact City,State,Zip:  | FIFE, WA 98424              |
| Contact Telephone:   | 253-922-1196                |
| Contact Fax:   | Not reported                |
| Contact Email:   | Not reported                |
| Contact Title:   | Not reported                |
| EPA Region:  | 10                          |
| Land Type:   | Other                       |
| Federal Waste Generator Description:                           | Not a generator, verified   |
| Non-Notifier:  | Not reported                |
| Biennial Report Cycle:   | Not reported                |
| Accessibility:   | Not reported                |
| Active Site Indicator:   | Not reported                |
| State District Owner:  | WA                          |
| State District:  | SWRO                        |
| Mailing Address:   | 3402 12TH ST E              |
| Mailing City,State,Zip:  | FIFE, WA 98424              |
| Owner Name:  | SIERRA SANDBLASTING LLC     |
| Owner Type:  | Private                     |
| Operator Name:   | SIMPSON SIERRA SANDBLASTING |
| Operator Type:   | Private                     |
| Short-Term Generator Activity:                                 | No                          |
| Importer Activity:   | No                          |
| Mixed Waste Generator:   | No                          |
| Transporter Activity:  | No                          |
| Transfer Facility Activity:                                    | No                          |
| Recycler Activity with Storage:                                | No                          |
| Small Quantity On-Site Burner Exemption:                       | No                          |
| Smelting Melting and Refining Furnace Exemption:               | No                          |
| Underground Injection Control:                                 | No                          |
| Off-Site Waste Receipt:  | No                          |
| Universal Waste Indicator:                                     | No                          |
| Universal Waste Destination Facility:                          | No                          |
| Federal Universal Waste:                                       | No                          |
| Active Site Fed-Reg Treatment Storage and Disposal Facility:   | Not reported                |
| Active Site Converter Treatment storage and Disposal Facility: | Not reported                |
| Active Site State-Reg Treatment Storage and Disposal Facility: | Not reported                |
| Active Site State-Reg Handler:                                 | ---                         |
| Federal Facility Indicator:                                    | Not reported                |
| Hazardous Secondary Material Indicator:                        | NN                          |
| Sub-Part K Indicator:  | Not reported                |
| Commercial TSD Indicator:                                      | No                          |
| Treatment Storage and Disposal Type:                           | Not reported                |
| 2018 GPRA Permit Baseline:                                     | Not on the Baseline         |
| 2018 GPRA Renewals Baseline:                                   | Not on the Baseline         |
| Permit Renewals Workload Universe:                             | Not reported                |
| Permit Workload Universe:                                      | Not reported                |
| Permit Progress Universe:                                      | Not reported                |
| Post-Closure Workload Universe:                                | Not reported                |
| Closure Workload Universe:                                     | Not reported                |
| 202 GPRA Corrective Action Baseline:                           | No                          |
| Corrective Action Workload Universe:                           | No                          |
| Subject to Corrective Action Universe:                         | No                          |
| Non-TSDFs Where RCRA CA has Been Imposed Universe:             | No                          |
| TSDFs Potentially Subject to CA Under 3004 (u)/(v) Universe:   | No                          |
| TSDFs Only Subject to CA under Discretionary Auth Universe:    | No                          |
| Corrective Action Priority Ranking:                            | No NCAPS ranking            |



Map ID  
Direction  
Distance  
Elevation

MAP FINDINGS

Site

Database(s)

EDR ID Number  
EPA ID Number

**SIERRA SANDBLASTING LLC (Continued)**

**1000368705**

|   |                       |
|---|-----------------------|
| Environmental Control Indicator:                              | No                    |
| Institutional Control Indicator:                              | No                    |
| Human Exposure Controls Indicator:                            | N/A                   |
| Groundwater Controls Indicator:                               | N/A                   |
| Operating TSDU Universe:                                      | Not reported          |
| Full Enforcement Universe:                                    | Not reported          |
| Significant Non-Complier Universe:                            | No                    |
| Unaddressed Significant Non-Complier Universe:                | No                    |
| Addressed Significant Non-Complier Universe:                  | No                    |
| Significant Non-Complier With a Compliance Schedule Universe: | No                    |
| Financial Assurance Required:                                 | Not reported          |
| Handler Date of Last Change:                                  | 2018-05-07 14:07:28.0 |
| Recognized Trader-Importer:                                   | No                    |
| Recognized Trader-Exporter:                                   | No                    |
| Importer of Spent Lead Acid Batteries:                        | No                    |
| Exporter of Spent Lead Acid Batteries:                        | No                    |
| Recycler Activity Without Storage:                            | No                    |
| Manifest Broker:  | No                    |
| Sub-Part P Indicator:   | Not reported          |

**Hazardous Waste Summary:**

|                    |                 |
|--------------------|-----------------|
| Waste Code:        | D001            |
| Waste Description: | IGNITABLE WASTE |

|                    |      |
|--------------------|------|
| Waste Code:        | D008 |
| Waste Description: | LEAD |

|                    |  |
|--------------------|--|
| Waste Code:        | F003   |
| Waste Description: | THE FOLLOWING SPENT NONHALOGENATED SOLVENTS: XYLENE, ACETONE, ETHYL ACETATE, ETHYL BENZENE, ETHYL ETHER, METHYL ISOBUTYL KETONE, N-BUTYL ALCOHOL, CYCLOHEXANONE, AND METHANOL; ALL SPENT SOLVENT MIXTURES/BLENDS CONTAINING, BEFORE USE, ONLY THE ABOVE SPENT NONHALOGENATED SOLVENTS; AND ALL SPENT SOLVENT MIXTURES/BLENDS CONTAINING, BEFORE USE, ONE OR MORE OF THE ABOVE NONHALOGENATED SOLVENTS, AND A TOTAL OF TEN PERCENT OR MORE (BY VOLUME) OF ONE OR MORE OF THOSE SOLVENTS LISTED IN F001, F002, F004, AND F005; AND STILL BOTTOMS FROM THE RECOVERY OF THESE SPENT SOLVENTS AND SPENT SOLVENT MIXTURES. |

|                    |  |
|--------------------|--|
| Waste Code:        | F005   |
| Waste Description: | THE FOLLOWING SPENT NONHALOGENATED SOLVENTS: TOLUENE, METHYL ETHYL KETONE, CARBON DISULFIDE, ISOBUTANOL, PYRIDINE, BENZENE, 2-ETHOXYETHANOL, AND 2-NITROPROPANE; ALL SPENT SOLVENT MIXTURES/BLENDS CONTAINING, BEFORE USE, A TOTAL OF TEN PERCENT OR MORE (BY VOLUME) OF ONE OR MORE OF THE ABOVE NONHALOGENATED SOLVENTS OR THOSE SOLVENTS LISTED IN F001, F002, OR F004; AND STILL BOTTOMS FROM THE RECOVERY OF THESE SPENT SOLVENTS AND SPENT SOLVENT MIXTURES. |

**Handler - Owner Operator:**

|                           |                         |
|---------------------------|-------------------------|
| Owner/Operator Indicator: | Owner                   |
| Owner/Operator Name:      | SIERRA SANDBLASTING LLC |
| Legal Status:             | Private                 |
| Date Became Current:      | 2000-02-27 00:00:00.    |
| Date Ended Current:       | Not reported            |
| Owner/Operator Address:   | 3402 12TH ST E          |

Map ID  
Direction  
Distance  
Elevation

MAP FINDINGS

Site

Database(s)

EDR ID Number  
EPA ID Number

**SIERRA SANDBLASTING LLC (Continued)**

**1000368705**

|                                |                             |
|--------------------------------|-----------------------------|
| Owner/Operator City,State,Zip: | TACOMA, WA 98424            |
| Owner/Operator Telephone:      | 253-922-1196                |
| Owner/Operator Telephone Ext:  | Not reported                |
| Owner/Operator Fax:            | Not reported                |
| Owner/Operator Email:          | Not reported                |
| Owner/Operator Indicator:      | Owner                       |
| Owner/Operator Name:           | SIERRA SANDBLASTING LLC     |
| Legal Status:                  | Private                     |
| Date Became Current:           | Not reported                |
| Date Ended Current:            | Not reported                |
| Owner/Operator Address:        | 3402 12TH ST E              |
| Owner/Operator City,State,Zip: | TACOMA, WA 98424            |
| Owner/Operator Telephone:      | 000-000-0000                |
| Owner/Operator Telephone Ext:  | Not reported                |
| Owner/Operator Fax:            | Not reported                |
| Owner/Operator Email:          | Not reported                |
| Owner/Operator Indicator:      | Owner                       |
| Owner/Operator Name:           | JUNIPER PROPERTIES LLC      |
| Legal Status:                  | Private                     |
| Date Became Current:           | Not reported                |
| Date Ended Current:            | Not reported                |
| Owner/Operator Address:        | PO BOX 171                  |
| Owner/Operator City,State,Zip: | SOUTHWORTH, WA 98386        |
| Owner/Operator Telephone:      | 360-871-4471                |
| Owner/Operator Telephone Ext:  | Not reported                |
| Owner/Operator Fax:            | Not reported                |
| Owner/Operator Email:          | Not reported                |
| Owner/Operator Indicator:      | Owner                       |
| Owner/Operator Name:           | JUNIPER PROPERTIES LLC      |
| Legal Status:                  | Private                     |
| Date Became Current:           | Not reported                |
| Date Ended Current:            | Not reported                |
| Owner/Operator Address:        | PO BOX 171                  |
| Owner/Operator City,State,Zip: | SOUTHWORTH, WA 98386        |
| Owner/Operator Telephone:      | 360-871-4471                |
| Owner/Operator Telephone Ext:  | Not reported                |
| Owner/Operator Fax:            | Not reported                |
| Owner/Operator Email:          | Not reported                |
| Owner/Operator Indicator:      | Operator                    |
| Owner/Operator Name:           | SIMPSON SIERRA SANDBLASTING |
| Legal Status:                  | Private                     |
| Date Became Current:           | Not reported                |
| Date Ended Current:            | Not reported                |
| Owner/Operator Address:        | 3402 12TH ST E              |
| Owner/Operator City,State,Zip: | TACOMA, WA 98424            |
| Owner/Operator Telephone:      | 000-000-0000                |
| Owner/Operator Telephone Ext:  | Not reported                |
| Owner/Operator Fax:            | Not reported                |
| Owner/Operator Email:          | Not reported                |
| Owner/Operator Indicator:      | Owner                       |
| Owner/Operator Name:           | JUNIPER PROPERTIES LLC      |
| Legal Status:                  | Private                     |

Map ID  
Direction  
Distance  
Elevation

MAP FINDINGS

Site

Database(s)

EDR ID Number  
EPA ID Number

**SIERRA SANDBLASTING LLC (Continued)**

**1000368705**

|                                |                             |
|--------------------------------|-----------------------------|
| Date Became Current:           | Not reported                |
| Date Ended Current:            | Not reported                |
| Owner/Operator Address:        | PO BOX 171                  |
| Owner/Operator City,State,Zip: | SOUTHWORTH, WA 98386        |
| Owner/Operator Telephone:      | 360-871-4471                |
| Owner/Operator Telephone Ext:  | Not reported                |
| Owner/Operator Fax:            | Not reported                |
| Owner/Operator Email:          | Not reported                |
| Owner/Operator Indicator:      | Owner                       |
| Owner/Operator Name:           | GEPPERT, MARY E             |
| Legal Status:                  | Private                     |
| Date Became Current:           | 1992-03-09 00:00:00.        |
| Date Ended Current:            | Not reported                |
| Owner/Operator Address:        | P O BOX 2001                |
| Owner/Operator City,State,Zip: | TACOMA, WA 98401            |
| Owner/Operator Telephone:      | 253-922-1196                |
| Owner/Operator Telephone Ext:  | Not reported                |
| Owner/Operator Fax:            | Not reported                |
| Owner/Operator Email:          | Not reported                |
| Owner/Operator Indicator:      | Operator                    |
| Owner/Operator Name:           | SIMPSON SIERRA SANDBLASTING |
| Legal Status:                  | Private                     |
| Date Became Current:           | Not reported                |
| Date Ended Current:            | Not reported                |
| Owner/Operator Address:        | 3402 12TH ST E              |
| Owner/Operator City,State,Zip: | TACOMA, WA 98424            |
| Owner/Operator Telephone:      | 000-000-0000                |
| Owner/Operator Telephone Ext:  | Not reported                |
| Owner/Operator Fax:            | Not reported                |
| Owner/Operator Email:          | Not reported                |
| Owner/Operator Indicator:      | Owner                       |
| Owner/Operator Name:           | SIERRA SANDBLASTING LLC     |
| Legal Status:                  | Private                     |
| Date Became Current:           | 2000-02-27 00:00:00.        |
| Date Ended Current:            | Not reported                |
| Owner/Operator Address:        | 3402 12TH ST E              |
| Owner/Operator City,State,Zip: | TACOMA, WA 98424            |
| Owner/Operator Telephone:      | 253-922-1196                |
| Owner/Operator Telephone Ext:  | Not reported                |
| Owner/Operator Fax:            | Not reported                |
| Owner/Operator Email:          | Not reported                |
| Owner/Operator Indicator:      | Owner                       |
| Owner/Operator Name:           | SIERRA SANDBLASTING LLC     |
| Legal Status:                  | Private                     |
| Date Became Current:           | Not reported                |
| Date Ended Current:            | Not reported                |
| Owner/Operator Address:        | 3402 12TH ST E              |
| Owner/Operator City,State,Zip: | TACOMA, WA 98424            |
| Owner/Operator Telephone:      | 000-000-0000                |
| Owner/Operator Telephone Ext:  | Not reported                |
| Owner/Operator Fax:            | Not reported                |
| Owner/Operator Email:          | Not reported                |

Map ID  
Direction  
Distance  
Elevation

MAP FINDINGS

Site

Database(s)

EDR ID Number  
EPA ID Number

**SIERRA SANDBLASTING LLC (Continued)**

**1000368705**

|                                |                         |
|--------------------------------|-------------------------|
| Owner/Operator Indicator:      | Owner                   |
| Owner/Operator Name:           | GEPPERT, MARY E         |
| Legal Status:                  | Private                 |
| Date Became Current:           | 1992-03-09 00:00:00.    |
| Date Ended Current:            | Not reported            |
| Owner/Operator Address:        | P O BOX 2001            |
| Owner/Operator City,State,Zip: | TACOMA, WA 98401        |
| Owner/Operator Telephone:      | 253-922-1196            |
| Owner/Operator Telephone Ext:  | Not reported            |
| Owner/Operator Fax:            | Not reported            |
| Owner/Operator Email:          | Not reported            |
| Owner/Operator Indicator:      | Operator                |
| Owner/Operator Name:           | SIERRA SANDBLASTING LLC |
| Legal Status:                  | Private                 |
| Date Became Current:           | Not reported            |
| Date Ended Current:            | Not reported            |
| Owner/Operator Address:        | 3402 12TH ST E          |
| Owner/Operator City,State,Zip: | TACOMA, WA 98424        |
| Owner/Operator Telephone:      | 000-000-0000            |
| Owner/Operator Telephone Ext:  | Not reported            |
| Owner/Operator Fax:            | Not reported            |
| Owner/Operator Email:          | Not reported            |
| Owner/Operator Indicator:      | Owner                   |
| Owner/Operator Name:           | GEPPERT, MARY E         |
| Legal Status:                  | Private                 |
| Date Became Current:           | 1992-03-09 00:00:00.    |
| Date Ended Current:            | Not reported            |
| Owner/Operator Address:        | P O BOX 2001            |
| Owner/Operator City,State,Zip: | TACOMA, WA 98401        |
| Owner/Operator Telephone:      | 253-922-1196            |
| Owner/Operator Telephone Ext:  | Not reported            |
| Owner/Operator Fax:            | Not reported            |
| Owner/Operator Email:          | Not reported            |
| Owner/Operator Indicator:      | Owner                   |
| Owner/Operator Name:           | SIERRA SANDBLASTING LLC |
| Legal Status:                  | Private                 |
| Date Became Current:           | Not reported            |
| Date Ended Current:            | Not reported            |
| Owner/Operator Address:        | 3402 12TH ST E          |
| Owner/Operator City,State,Zip: | TACOMA, WA 98424        |
| Owner/Operator Telephone:      | 000-000-0000            |
| Owner/Operator Telephone Ext:  | Not reported            |
| Owner/Operator Fax:            | Not reported            |
| Owner/Operator Email:          | Not reported            |
| Owner/Operator Indicator:      | Owner                   |
| Owner/Operator Name:           | SIERRA SANDBLASTING LLC |
| Legal Status:                  | Private                 |
| Date Became Current:           | 2000-02-27 00:00:00.    |
| Date Ended Current:            | Not reported            |
| Owner/Operator Address:        | 3402 12TH ST E          |
| Owner/Operator City,State,Zip: | TACOMA, WA 98424        |
| Owner/Operator Telephone:      | 253-922-1196            |
| Owner/Operator Telephone Ext:  | Not reported            |

Map ID  
Direction  
Distance  
Elevation

MAP FINDINGS

Site

Database(s)

EDR ID Number  
EPA ID Number

**SIERRA SANDBLASTING LLC (Continued)**

**1000368705**

Owner/Operator Fax: Not reported  
Owner/Operator Email: Not reported  
  
Owner/Operator Indicator: Operator  
Owner/Operator Name: SIMPSON SIERRA SANDBLASTING  
Legal Status: Private  
Date Became Current: Not reported  
Date Ended Current: Not reported  
Owner/Operator Address: 3402 12TH ST E  
Owner/Operator City,State,Zip: TACOMA, WA 98424  
Owner/Operator Telephone: 000-000-0000  
Owner/Operator Telephone Ext: Not reported  
Owner/Operator Fax: Not reported  
Owner/Operator Email: Not reported

Owner/Operator Indicator: Operator  
Owner/Operator Name: SIMPSON SIERRA SANDBLASTING  
Legal Status: Private  
Date Became Current: Not reported  
Date Ended Current: Not reported  
Owner/Operator Address: 3402 12TH ST E  
Owner/Operator City,State,Zip: TACOMA, WA 98424  
Owner/Operator Telephone: 000-000-0000  
Owner/Operator Telephone Ext: Not reported  
Owner/Operator Fax: Not reported  
Owner/Operator Email: Not reported

Owner/Operator Indicator: Owner  
Owner/Operator Name: HARRIS, CLAYTON  
Legal Status: Private  
Date Became Current: Not reported  
Date Ended Current: Not reported  
Owner/Operator Address: 3318 96TH SE  
Owner/Operator City,State,Zip: TACOMA, WA 98446  
Owner/Operator Telephone: 000-000-0000  
Owner/Operator Telephone Ext: Not reported  
Owner/Operator Fax: Not reported  
Owner/Operator Email: Not reported

Owner/Operator Indicator: Owner  
Owner/Operator Name: JUNIPER PROPERTIES LLC  
Legal Status: Private  
Date Became Current: Not reported  
Date Ended Current: Not reported  
Owner/Operator Address: PO BOX 171  
Owner/Operator City,State,Zip: SOUTHWORTH, WA 98386  
Owner/Operator Telephone: 360-871-4471  
Owner/Operator Telephone Ext: Not reported  
Owner/Operator Fax: Not reported  
Owner/Operator Email: Not reported

Owner/Operator Indicator: Owner  
Owner/Operator Name: HARRIS, CLAYTON  
Legal Status: Private  
Date Became Current: Not reported  
Date Ended Current: Not reported  
Owner/Operator Address: 3318 96TH SE

Map ID  
Direction  
Distance  
Elevation

MAP FINDINGS

Site

Database(s)

EDR ID Number  
EPA ID Number

**SIERRA SANDBLASTING LLC (Continued)**

**1000368705**

|                                |                                  |
|--------------------------------|----------------------------------|
| Owner/Operator City,State,Zip: | TACOMA, WA 98446                 |
| Owner/Operator Telephone:      | 000-000-0000                     |
| Owner/Operator Telephone Ext:  | Not reported                     |
| Owner/Operator Fax:            | Not reported                     |
| Owner/Operator Email:          | Not reported                     |
| Owner/Operator Indicator:      | Owner                            |
| Owner/Operator Name:           | GEPPERT, MARY E                  |
| Legal Status:                  | Private                          |
| Date Became Current:           | 1992-03-09 00:00:00.             |
| Date Ended Current:            | Not reported                     |
| Owner/Operator Address:        | P O BOX 2001                     |
| Owner/Operator City,State,Zip: | TACOMA, WA 98401                 |
| Owner/Operator Telephone:      | 253-922-1196                     |
| Owner/Operator Telephone Ext:  | Not reported                     |
| Owner/Operator Fax:            | Not reported                     |
| Owner/Operator Email:          | Not reported                     |
| Owner/Operator Indicator:      | Operator                         |
| Owner/Operator Name:           | SIMPSON SIERRA SANDBLASTING      |
| Legal Status:                  | Private                          |
| Date Became Current:           | Not reported                     |
| Date Ended Current:            | Not reported                     |
| Owner/Operator Address:        | 3402 12TH ST E                   |
| Owner/Operator City,State,Zip: | TACOMA, WA 98424                 |
| Owner/Operator Telephone:      | 000-000-0000                     |
| Owner/Operator Telephone Ext:  | Not reported                     |
| Owner/Operator Fax:            | Not reported                     |
| Owner/Operator Email:          | Not reported                     |
| Owner/Operator Indicator:      | Operator                         |
| Owner/Operator Name:           | SIERRA SANDBLASTING              |
| Legal Status:                  | Private                          |
| Date Became Current:           | 1997-01-01 00:00:00.             |
| Date Ended Current:            | Not reported                     |
| Owner/Operator Address:        | 3402 12TH ST E                   |
| Owner/Operator City,State,Zip: | TACOMA, WA 98424-1128            |
| Owner/Operator Telephone:      | Not reported                     |
| Owner/Operator Telephone Ext:  | Not reported                     |
| Owner/Operator Fax:            | Not reported                     |
| Owner/Operator Email:          | Not reported                     |
| Owner/Operator Indicator:      | Owner                            |
| Owner/Operator Name:           | HARRIS, CLAYTON                  |
| Legal Status:                  | Private                          |
| Date Became Current:           | Not reported                     |
| Date Ended Current:            | Not reported                     |
| Owner/Operator Address:        | 3318 96TH SE                     |
| Owner/Operator City,State,Zip: | TACOMA, WA 98446                 |
| Owner/Operator Telephone:      | 000-000-0000                     |
| Owner/Operator Telephone Ext:  | Not reported                     |
| Owner/Operator Fax:            | Not reported                     |
| Owner/Operator Email:          | Not reported                     |
| Owner/Operator Indicator:      | Owner                            |
| Owner/Operator Name:           | SIERRA SANDBLASTING PAINTING LLC |
| Legal Status:                  | Private                          |

Map ID  
Direction  
Distance  
Elevation

MAP FINDINGS

Site

Database(s)

EDR ID Number  
EPA ID Number

**SIERRA SANDBLASTING LLC (Continued)**

**1000368705**

Date Became Current: 1999-12-15 00:00:00.  
Date Ended Current: Not reported  
Owner/Operator Address: 3402 12TH ST E  
Owner/Operator City,State,Zip: TACOMA, WA 98424  
Owner/Operator Telephone: 253-922-1196  
Owner/Operator Telephone Ext: Not reported  
Owner/Operator Fax: Not reported  
Owner/Operator Email: Not reported

Owner/Operator Indicator: Owner  
Owner/Operator Name: GEPPERT, MARY E  
Legal Status: Private  
Date Became Current: 1992-03-09 00:00:00.  
Date Ended Current: Not reported  
Owner/Operator Address: P O BOX 2001  
Owner/Operator City,State,Zip: TACOMA, WA 98401  
Owner/Operator Telephone: 253-922-1196  
Owner/Operator Telephone Ext: Not reported  
Owner/Operator Fax: Not reported  
Owner/Operator Email: Not reported

Owner/Operator Indicator: Operator  
Owner/Operator Name: SIERRA SANDBLASTING LLC  
Legal Status: Private  
Date Became Current: Not reported  
Date Ended Current: Not reported  
Owner/Operator Address: 3402 12TH ST E  
Owner/Operator City,State,Zip: TACOMA, WA 98424  
Owner/Operator Telephone: 000-000-0000  
Owner/Operator Telephone Ext: Not reported  
Owner/Operator Fax: Not reported  
Owner/Operator Email: Not reported

Owner/Operator Indicator: Operator  
Owner/Operator Name: SIMPSON SIERRA SANDBLASTING  
Legal Status: Private  
Date Became Current: Not reported  
Date Ended Current: Not reported  
Owner/Operator Address: 3402 12TH ST E  
Owner/Operator City,State,Zip: TACOMA, WA 98424  
Owner/Operator Telephone: 000-000-0000  
Owner/Operator Telephone Ext: Not reported  
Owner/Operator Fax: Not reported  
Owner/Operator Email: Not reported

Owner/Operator Indicator: Owner  
Owner/Operator Name: GEPPERT, MARY E  
Legal Status: Private  
Date Became Current: 1992-03-09 00:00:00.  
Date Ended Current: Not reported  
Owner/Operator Address: P O BOX 2001  
Owner/Operator City,State,Zip: TACOMA, WA 98401  
Owner/Operator Telephone: 253-922-1196  
Owner/Operator Telephone Ext: Not reported  
Owner/Operator Fax: Not reported  
Owner/Operator Email: Not reported

Map ID  
Direction  
Distance  
Elevation

MAP FINDINGS

Site

Database(s)

EDR ID Number  
EPA ID Number

**SIERRA SANDBLASTING LLC (Continued)**

**1000368705**

|                                |                             |
|--------------------------------|-----------------------------|
| Owner/Operator Indicator:      | Operator                    |
| Owner/Operator Name:           | SIMPSON SIERRA SANDBLASTING |
| Legal Status:                  | Private                     |
| Date Became Current:           | Not reported                |
| Date Ended Current:            | Not reported                |
| Owner/Operator Address:        | 3402 12TH ST E              |
| Owner/Operator City,State,Zip: | TACOMA, WA 98424            |
| Owner/Operator Telephone:      | 000-000-0000                |
| Owner/Operator Telephone Ext:  | Not reported                |
| Owner/Operator Fax:            | Not reported                |
| Owner/Operator Email:          | Not reported                |

|                                |                             |
|--------------------------------|-----------------------------|
| Owner/Operator Indicator:      | Operator                    |
| Owner/Operator Name:           | SIMPSON SIERRA SANDBLASTING |
| Legal Status:                  | Private                     |
| Date Became Current:           | Not reported                |
| Date Ended Current:            | Not reported                |
| Owner/Operator Address:        | 3402 12TH ST E              |
| Owner/Operator City,State,Zip: | TACOMA, WA 98424            |
| Owner/Operator Telephone:      | 000-000-0000                |
| Owner/Operator Telephone Ext:  | Not reported                |
| Owner/Operator Fax:            | Not reported                |
| Owner/Operator Email:          | Not reported                |

|                                |                        |
|--------------------------------|------------------------|
| Owner/Operator Indicator:      | Owner                  |
| Owner/Operator Name:           | JUNIPER PROPERTIES LLC |
| Legal Status:                  | Private                |
| Date Became Current:           | Not reported           |
| Date Ended Current:            | Not reported           |
| Owner/Operator Address:        | PO BOX 171             |
| Owner/Operator City,State,Zip: | SOUTHWORTH, WA 98386   |
| Owner/Operator Telephone:      | 360-871-4471           |
| Owner/Operator Telephone Ext:  | Not reported           |
| Owner/Operator Fax:            | Not reported           |
| Owner/Operator Email:          | Not reported           |

|  |                           |
|--|---------------------------|
| Historic Generators:                       |                           |
| Receive Date:                              | 2003-10-29 00:00:00.0     |
| Handler Name:                              | SIERRA SANDBLASTING LLC   |
| Federal Waste Generator Description:       | Not a generator, verified |
| State District Owner:                      | WA                        |
| Large Quantity Handler of Universal Waste: | No                        |
| Recognized Trader Importer:                | No                        |
| Recognized Trader Exporter:                | No                        |
| Spent Lead Acid Battery Importer:          | No                        |
| Spent Lead Acid Battery Exporter:          | No                        |
| Current Record:                            | No                        |
| Non Storage Recycler Activity:             | Not reported              |
| Electronic Manifest Broker:                | Not reported              |

|  |                           |
|--|---------------------------|
| Receive Date:                              | 2003-10-29 00:00:00.0     |
| Handler Name:                              | SIERRA SANDBLASTING LLC   |
| Federal Waste Generator Description:       | Not a generator, verified |
| State District Owner:                      | WA                        |
| Large Quantity Handler of Universal Waste: | No                        |
| Recognized Trader Importer:                | No                        |
| Recognized Trader Exporter:                | No                        |



Map ID  
Direction  
Distance  
Elevation

MAP FINDINGS

Site

Database(s)

EDR ID Number  
EPA ID Number

**SIERRA SANDBLASTING LLC (Continued)**

**1000368705**

|  |   |
|--|---|
| Spent Lead Acid Battery Importer:          | No  |
| Spent Lead Acid Battery Exporter:          | No  |
| Current Record:                            | Yes   |
| Non Storage Recycler Activity:             | Not reported                                  |
| Electronic Manifest Broker:                | Not reported                                  |
| Receive Date:                              | 1993-12-31 00:00:00.0                         |
| Handler Name:                              | SIERRA SANDBLASTING LLC                       |
| Federal Waste Generator Description:       | Small Quantity Generator                      |
| State District Owner:                      | WA  |
| Large Quantity Handler of Universal Waste: | No  |
| Recognized Trader Importer:                | No  |
| Recognized Trader Exporter:                | No  |
| Spent Lead Acid Battery Importer:          | No  |
| Spent Lead Acid Battery Exporter:          | No  |
| Current Record:                            | No  |
| Non Storage Recycler Activity:             | Not reported                                  |
| Electronic Manifest Broker:                | Not reported                                  |
| Receive Date:                              | 1995-01-01 00:00:00.0                         |
| Handler Name:                              | SIERRA SANDBLASTING LLC                       |
| Federal Waste Generator Description:       | Not a generator, verified                     |
| State District Owner:                      | WA  |
| Large Quantity Handler of Universal Waste: | No  |
| Recognized Trader Importer:                | No  |
| Recognized Trader Exporter:                | No  |
| Spent Lead Acid Battery Importer:          | No  |
| Spent Lead Acid Battery Exporter:          | No  |
| Current Record:                            | No  |
| Non Storage Recycler Activity:             | Not reported                                  |
| Electronic Manifest Broker:                | Not reported                                  |
| Receive Date:                              | 1997-05-30 00:00:00.0                         |
| Handler Name:                              | SIERRA SANDBLASTING LLC                       |
| Federal Waste Generator Description:       | Conditionally Exempt Small Quantity Generator |
| State District Owner:                      | WA  |
| Large Quantity Handler of Universal Waste: | No  |
| Recognized Trader Importer:                | No  |
| Recognized Trader Exporter:                | No  |
| Spent Lead Acid Battery Importer:          | No  |
| Spent Lead Acid Battery Exporter:          | No  |
| Current Record:                            | No  |
| Non Storage Recycler Activity:             | Not reported                                  |
| Electronic Manifest Broker:                | Not reported                                  |
| Receive Date:                              | 1998-09-22 00:00:00.0                         |
| Handler Name:                              | SIERRA SANDBLASTING LLC                       |
| Federal Waste Generator Description:       | Not a generator, verified                     |
| State District Owner:                      | WA  |
| Large Quantity Handler of Universal Waste: | No  |
| Recognized Trader Importer:                | No  |
| Recognized Trader Exporter:                | No  |
| Spent Lead Acid Battery Importer:          | No  |
| Spent Lead Acid Battery Exporter:          | No  |
| Current Record:                            | No  |
| Non Storage Recycler Activity:             | Not reported                                  |
| Electronic Manifest Broker:                | Not reported                                  |

Map ID  
Direction  
Distance  
Elevation

MAP FINDINGS

Site

Database(s)

EDR ID Number  
EPA ID Number

**SIERRA SANDBLASTING LLC (Continued)**

**1000368705**

Receive Date: 1998-09-24 00:00:00.0  
Handler Name: SIERRA SANDBLASTING LLC  
Federal Waste Generator Description: Conditionally Exempt Small Quantity Generator  
State District Owner: WA  
Large Quantity Handler of Universal Waste: No  
Recognized Trader Importer: No  
Recognized Trader Exporter: No  
Spent Lead Acid Battery Importer: No  
Spent Lead Acid Battery Exporter: No  
Current Record: No  
Non Storage Recycler Activity: Not reported  
Electronic Manifest Broker: Not reported

Receive Date: 1998-12-29 00:00:00.0  
Handler Name: SIERRA SANDBLASTING LLC  
Federal Waste Generator Description: Not a generator, verified  
State District Owner: WA  
Large Quantity Handler of Universal Waste: No  
Recognized Trader Importer: No  
Recognized Trader Exporter: No  
Spent Lead Acid Battery Importer: No  
Spent Lead Acid Battery Exporter: No  
Current Record: No  
Non Storage Recycler Activity: Not reported  
Electronic Manifest Broker: Not reported

Receive Date: 2000-02-17 00:00:00.0  
Handler Name: SIERRA SANDBLASTING LLC  
Federal Waste Generator Description: Large Quantity Generator  
State District Owner: WA  
Large Quantity Handler of Universal Waste: No  
Recognized Trader Importer: No  
Recognized Trader Exporter: No  
Spent Lead Acid Battery Importer: No  
Spent Lead Acid Battery Exporter: No  
Current Record: No  
Non Storage Recycler Activity: Not reported  
Electronic Manifest Broker: Not reported

Receive Date: 2000-03-28 00:00:00.0  
Handler Name: SIERRA SANDBLASTING LLC  
Federal Waste Generator Description: Not a generator, verified  
State District Owner: WA  
Large Quantity Handler of Universal Waste: No  
Recognized Trader Importer: No  
Recognized Trader Exporter: No  
Spent Lead Acid Battery Importer: No  
Spent Lead Acid Battery Exporter: No  
Current Record: No  
Non Storage Recycler Activity: Not reported  
Electronic Manifest Broker: Not reported

Receive Date: 2001-02-27 00:00:00.0  
Handler Name: SIERRA SANDBLASTING LLC  
Federal Waste Generator Description: Large Quantity Generator  
State District Owner: WA  
Large Quantity Handler of Universal Waste: No

Map ID  
Direction  
Distance  
Elevation

MAP FINDINGS

Site

Database(s)

EDR ID Number  
EPA ID Number

**SIERRA SANDBLASTING LLC (Continued)**

**1000368705**

|                                   |              |
|-----------------------------------|--------------|
| Recognized Trader Importer:       | No           |
| Recognized Trader Exporter:       | No           |
| Spent Lead Acid Battery Importer: | No           |
| Spent Lead Acid Battery Exporter: | No           |
| Current Record:                   | No           |
| Non Storage Recycler Activity:    | Not reported |
| Electronic Manifest Broker:       | Not reported |

List of NAICS Codes and Descriptions:

|                    |   |
|--------------------|---|
| NAICS Code:        | 332813  |
| NAICS Description: | ELECTROPLATING, PLATING, POLISHING, ANODIZING, AND COLORING |

Facility Has Received Notices of Violation:

|   |                       |
|---|-----------------------|
| Found Violation:                          | Yes                   |
| Agency Which Determined Violation:        | State                 |
| Violation Short Description:              | Generators - General  |
| Date Violation was Determined:            | 1992-02-10 00:00:00.0 |
| Actual Return to Compliance Date:         | 1992-07-04 00:00:00.0 |
| Return to Compliance Qualifier:           | Observed              |
| Violation Responsible Agency:             | State                 |
| Scheduled Compliance Date:                | Not reported          |
| Enforcement Identifier:                   | 000                   |
| Date of Enforcement Action:               | 1992-02-18 00:00:00.0 |
| Enforcement Responsible Agency:           | State                 |
| Enforcement Docket Number:                | Not reported          |
| Enforcement Attorney:                     | Not reported          |
| Corrective Action Component:              | No                    |
| Appeal Initiated Date:                    | Not reported          |
| Appeal Resolution Date:                   | Not reported          |
| Disposition Status Date:                  | Not reported          |
| Disposition Status:                       | Not reported          |
| Disposition Status Description:           | Not reported          |
| Consent/Final Order Sequence Number:      | Not reported          |
| Consent/Final Order Respondent Name:      | Not reported          |
| Consent/Final Order Lead Agency:          | Not reported          |
| Enforcement Type:                         | WRITTEN INFORMAL      |
| Enforcement Responsible Person:           | WAJNJ                 |
| Enforcement Responsible Sub-Organization: | SW                    |
| SEP Sequence Number:                      | Not reported          |
| SEP Expenditure Amount:                   | Not reported          |
| SEP Scheduled Completion Date:            | Not reported          |
| SEP Actual Date:                          | Not reported          |
| SEP Defaulted Date:                       | Not reported          |
| SEP Type:                                 | Not reported          |
| SEP Type Description:                     | Not reported          |
| Proposed Amount:                          | Not reported          |
| Final Monetary Amount:                    | Not reported          |
| Paid Amount:                              | Not reported          |
| Final Count:                              | Not reported          |
| Final Amount:                             | Not reported          |

|                                    |              |
|------------------------------------|--------------|
| Found Violation:                   | No           |
| Agency Which Determined Violation: | Not reported |
| Violation Short Description:       | Not reported |
| Date Violation was Determined:     | Not reported |
| Actual Return to Compliance Date:  | Not reported |

Map ID  
Direction  
Distance  
Elevation

MAP FINDINGS

Site

Database(s)

EDR ID Number  
EPA ID Number

**SIERRA SANDBLASTING LLC (Continued)**

**1000368705**

|   |                       |
|---|-----------------------|
| Return to Compliance Qualifier:           | Not reported          |
| Violation Responsible Agency:             | Not reported          |
| Scheduled Compliance Date:                | Not reported          |
| Enforcement Identifier:                   | Not reported          |
| Date of Enforcement Action:               | Not reported          |
| Enforcement Responsible Agency:           | Not reported          |
| Enforcement Docket Number:                | Not reported          |
| Enforcement Attorney:                     | Not reported          |
| Corrective Action Component:              | Not reported          |
| Appeal Initiated Date:                    | Not reported          |
| Appeal Resolution Date:                   | Not reported          |
| Disposition Status Date:                  | Not reported          |
| Disposition Status:                       | Not reported          |
| Disposition Status Description:           | Not reported          |
| Consent/Final Order Sequence Number:      | Not reported          |
| Consent/Final Order Respondent Name:      | Not reported          |
| Consent/Final Order Lead Agency:          | Not reported          |
| Enforcement Type:                         | Not reported          |
| Enforcement Responsible Person:           | Not reported          |
| Enforcement Responsible Sub-Organization: | Not reported          |
| SEP Sequence Number:                      | Not reported          |
| SEP Expenditure Amount:                   | Not reported          |
| SEP Scheduled Completion Date:            | Not reported          |
| SEP Actual Date:                          | Not reported          |
| SEP Defaulted Date:                       | Not reported          |
| SEP Type:                                 | Not reported          |
| SEP Type Description:                     | Not reported          |
| Proposed Amount:                          | Not reported          |
| Final Monetary Amount:                    | Not reported          |
| Paid Amount:                              | Not reported          |
| Final Count:                              | Not reported          |
| Final Amount:                             | Not reported          |
| Found Violation:                          | Yes                   |
| Agency Which Determined Violation:        | State                 |
| Violation Short Description:              | Generators - General  |
| Date Violation was Determined:            | 1992-02-10 00:00:00.0 |
| Actual Return to Compliance Date:         | 1992-02-13 00:00:00.0 |
| Return to Compliance Qualifier:           | Observed              |
| Violation Responsible Agency:             | State                 |
| Scheduled Compliance Date:                | Not reported          |
| Enforcement Identifier:                   | 000                   |
| Date of Enforcement Action:               | 1992-02-13 00:00:00.0 |
| Enforcement Responsible Agency:           | State                 |
| Enforcement Docket Number:                | Not reported          |
| Enforcement Attorney:                     | Not reported          |
| Corrective Action Component:              | No                    |
| Appeal Initiated Date:                    | Not reported          |
| Appeal Resolution Date:                   | Not reported          |
| Disposition Status Date:                  | Not reported          |
| Disposition Status:                       | Not reported          |
| Disposition Status Description:           | Not reported          |
| Consent/Final Order Sequence Number:      | Not reported          |
| Consent/Final Order Respondent Name:      | Not reported          |
| Consent/Final Order Lead Agency:          | Not reported          |
| Enforcement Type:                         | WRITTEN INFORMAL      |
| Enforcement Responsible Person:           | WAJNJ                 |

Map ID  
Direction  
Distance  
Elevation

MAP FINDINGS

Site

Database(s)

EDR ID Number  
EPA ID Number

**SIERRA SANDBLASTING LLC (Continued)**

**1000368705**

|   |                       |
|---|-----------------------|
| Enforcement Responsible Sub-Organization: | SW                    |
| SEP Sequence Number:                      | Not reported          |
| SEP Expenditure Amount:                   | Not reported          |
| SEP Scheduled Completion Date:            | Not reported          |
| SEP Actual Date:                          | Not reported          |
| SEP Defaulted Date:                       | Not reported          |
| SEP Type:                                 | Not reported          |
| SEP Type Description:                     | Not reported          |
| Proposed Amount:                          | Not reported          |
| Final Monetary Amount:                    | Not reported          |
| Paid Amount:                              | Not reported          |
| Final Count:                              | Not reported          |
| Final Amount:                             | Not reported          |
| Found Violation:                          | Yes                   |
| Agency Which Determined Violation:        | State                 |
| Violation Short Description:              | Generators - General  |
| Date Violation was Determined:            | 1992-02-10 00:00:00.0 |
| Actual Return to Compliance Date:         | 1992-07-04 00:00:00.0 |
| Return to Compliance Qualifier:           | Observed              |
| Violation Responsible Agency:             | State                 |
| Scheduled Compliance Date:                | 1992-03-13 00:00:00.0 |
| Enforcement Identifier:                   | 000                   |
| Date of Enforcement Action:               | 1992-02-18 00:00:00.0 |
| Enforcement Responsible Agency:           | State                 |
| Enforcement Docket Number:                | Not reported          |
| Enforcement Attorney:                     | Not reported          |
| Corrective Action Component:              | No                    |
| Appeal Initiated Date:                    | Not reported          |
| Appeal Resolution Date:                   | Not reported          |
| Disposition Status Date:                  | Not reported          |
| Disposition Status:                       | Not reported          |
| Disposition Status Description:           | Not reported          |
| Consent/Final Order Sequence Number:      | Not reported          |
| Consent/Final Order Respondent Name:      | Not reported          |
| Consent/Final Order Lead Agency:          | Not reported          |
| Enforcement Type:                         | WRITTEN INFORMAL      |
| Enforcement Responsible Person:           | WAJNJ                 |
| Enforcement Responsible Sub-Organization: | SW                    |
| SEP Sequence Number:                      | Not reported          |
| SEP Expenditure Amount:                   | Not reported          |
| SEP Scheduled Completion Date:            | Not reported          |
| SEP Actual Date:                          | Not reported          |
| SEP Defaulted Date:                       | Not reported          |
| SEP Type:                                 | Not reported          |
| SEP Type Description:                     | Not reported          |
| Proposed Amount:                          | Not reported          |
| Final Monetary Amount:                    | Not reported          |
| Paid Amount:                              | Not reported          |
| Final Count:                              | Not reported          |
| Final Amount:                             | Not reported          |
| Found Violation:                          | Yes                   |
| Agency Which Determined Violation:        | State                 |
| Violation Short Description:              | Generators - General  |
| Date Violation was Determined:            | 1992-02-10 00:00:00.0 |
| Actual Return to Compliance Date:         | 1992-07-04 00:00:00.0 |

Map ID  
Direction  
Distance  
Elevation

MAP FINDINGS

Site

Database(s)

EDR ID Number  
EPA ID Number

**SIERRA SANDBLASTING LLC (Continued)**

**1000368705**

|   |                       |
|---|-----------------------|
| Return to Compliance Qualifier:           | Observed              |
| Violation Responsible Agency:             | State                 |
| Scheduled Compliance Date:                | 1992-02-24 00:00:00.0 |
| Enforcement Identifier:                   | 000                   |
| Date of Enforcement Action:               | 1992-02-18 00:00:00.0 |
| Enforcement Responsible Agency:           | State                 |
| Enforcement Docket Number:                | Not reported          |
| Enforcement Attorney:                     | Not reported          |
| Corrective Action Component:              | No                    |
| Appeal Initiated Date:                    | Not reported          |
| Appeal Resolution Date:                   | Not reported          |
| Disposition Status Date:                  | Not reported          |
| Disposition Status:                       | Not reported          |
| Disposition Status Description:           | Not reported          |
| Consent/Final Order Sequence Number:      | Not reported          |
| Consent/Final Order Respondent Name:      | Not reported          |
| Consent/Final Order Lead Agency:          | Not reported          |
| Enforcement Type:                         | WRITTEN INFORMAL      |
| Enforcement Responsible Person:           | WAJNJ                 |
| Enforcement Responsible Sub-Organization: | SW                    |
| SEP Sequence Number:                      | Not reported          |
| SEP Expenditure Amount:                   | Not reported          |
| SEP Scheduled Completion Date:            | Not reported          |
| SEP Actual Date:                          | Not reported          |
| SEP Defaulted Date:                       | Not reported          |
| SEP Type:                                 | Not reported          |
| SEP Type Description:                     | Not reported          |
| Proposed Amount:                          | Not reported          |
| Final Monetary Amount:                    | Not reported          |
| Paid Amount:                              | Not reported          |
| Final Count:                              | Not reported          |
| Final Amount:                             | Not reported          |
| Found Violation:                          | No                    |
| Agency Which Determined Violation:        | Not reported          |
| Violation Short Description:              | Not reported          |
| Date Violation was Determined:            | Not reported          |
| Actual Return to Compliance Date:         | Not reported          |
| Return to Compliance Qualifier:           | Not reported          |
| Violation Responsible Agency:             | Not reported          |
| Scheduled Compliance Date:                | Not reported          |
| Enforcement Identifier:                   | Not reported          |
| Date of Enforcement Action:               | Not reported          |
| Enforcement Responsible Agency:           | Not reported          |
| Enforcement Docket Number:                | Not reported          |
| Enforcement Attorney:                     | Not reported          |
| Corrective Action Component:              | Not reported          |
| Appeal Initiated Date:                    | Not reported          |
| Appeal Resolution Date:                   | Not reported          |
| Disposition Status Date:                  | Not reported          |
| Disposition Status:                       | Not reported          |
| Disposition Status Description:           | Not reported          |
| Consent/Final Order Sequence Number:      | Not reported          |
| Consent/Final Order Respondent Name:      | Not reported          |
| Consent/Final Order Lead Agency:          | Not reported          |
| Enforcement Type:                         | Not reported          |
| Enforcement Responsible Person:           | Not reported          |

Map ID  
Direction  
Distance  
Elevation

MAP FINDINGS

Site

Database(s)

EDR ID Number  
EPA ID Number

**SIERRA SANDBLASTING LLC (Continued)**

**1000368705**

|   |                       |
|---|-----------------------|
| Enforcement Responsible Sub-Organization: | Not reported          |
| SEP Sequence Number:                      | Not reported          |
| SEP Expenditure Amount:                   | Not reported          |
| SEP Scheduled Completion Date:            | Not reported          |
| SEP Actual Date:                          | Not reported          |
| SEP Defaulted Date:                       | Not reported          |
| SEP Type:                                 | Not reported          |
| SEP Type Description:                     | Not reported          |
| Proposed Amount:                          | Not reported          |
| Final Monetary Amount:                    | Not reported          |
| Paid Amount:                              | Not reported          |
| Final Count:                              | Not reported          |
| Final Amount:                             | Not reported          |
| Found Violation:                          | Yes                   |
| Agency Which Determined Violation:        | State                 |
| Violation Short Description:              | Generators - General  |
| Date Violation was Determined:            | 1992-02-13 00:00:00.0 |
| Actual Return to Compliance Date:         | 1992-07-04 00:00:00.0 |
| Return to Compliance Qualifier:           | Observed              |
| Violation Responsible Agency:             | State                 |
| Scheduled Compliance Date:                | 1992-03-13 00:00:00.0 |
| Enforcement Identifier:                   | 000                   |
| Date of Enforcement Action:               | 1992-02-13 00:00:00.0 |
| Enforcement Responsible Agency:           | State                 |
| Enforcement Docket Number:                | Not reported          |
| Enforcement Attorney:                     | Not reported          |
| Corrective Action Component:              | No                    |
| Appeal Initiated Date:                    | Not reported          |
| Appeal Resolution Date:                   | Not reported          |
| Disposition Status Date:                  | Not reported          |
| Disposition Status:                       | Not reported          |
| Disposition Status Description:           | Not reported          |
| Consent/Final Order Sequence Number:      | Not reported          |
| Consent/Final Order Respondent Name:      | Not reported          |
| Consent/Final Order Lead Agency:          | Not reported          |
| Enforcement Type:                         | WRITTEN INFORMAL      |
| Enforcement Responsible Person:           | WAJNJ                 |
| Enforcement Responsible Sub-Organization: | SW                    |
| SEP Sequence Number:                      | Not reported          |
| SEP Expenditure Amount:                   | Not reported          |
| SEP Scheduled Completion Date:            | Not reported          |
| SEP Actual Date:                          | Not reported          |
| SEP Defaulted Date:                       | Not reported          |
| SEP Type:                                 | Not reported          |
| SEP Type Description:                     | Not reported          |
| Proposed Amount:                          | Not reported          |
| Final Monetary Amount:                    | Not reported          |
| Paid Amount:                              | Not reported          |
| Final Count:                              | Not reported          |
| Final Amount:                             | Not reported          |
| Found Violation:                          | Yes                   |
| Agency Which Determined Violation:        | State                 |
| Violation Short Description:              | Generators - General  |
| Date Violation was Determined:            | 1992-02-10 00:00:00.0 |
| Actual Return to Compliance Date:         | 1992-02-13 00:00:00.0 |

Map ID  
Direction  
Distance  
Elevation

MAP FINDINGS

Site

Database(s)

EDR ID Number  
EPA ID Number

**SIERRA SANDBLASTING LLC (Continued)**

**1000368705**

|   |                       |
|---|-----------------------|
| Return to Compliance Qualifier:           | Observed              |
| Violation Responsible Agency:             | State                 |
| Scheduled Compliance Date:                | Not reported          |
| Enforcement Identifier:                   | 000                   |
| Date of Enforcement Action:               | 1992-02-13 00:00:00.0 |
| Enforcement Responsible Agency:           | State                 |
| Enforcement Docket Number:                | Not reported          |
| Enforcement Attorney:                     | Not reported          |
| Corrective Action Component:              | No                    |
| Appeal Initiated Date:                    | Not reported          |
| Appeal Resolution Date:                   | Not reported          |
| Disposition Status Date:                  | Not reported          |
| Disposition Status:                       | Not reported          |
| Disposition Status Description:           | Not reported          |
| Consent/Final Order Sequence Number:      | Not reported          |
| Consent/Final Order Respondent Name:      | Not reported          |
| Consent/Final Order Lead Agency:          | Not reported          |
| Enforcement Type:                         | WRITTEN INFORMAL      |
| Enforcement Responsible Person:           | WAJNJ                 |
| Enforcement Responsible Sub-Organization: | SW                    |
| SEP Sequence Number:                      | Not reported          |
| SEP Expenditure Amount:                   | Not reported          |
| SEP Scheduled Completion Date:            | Not reported          |
| SEP Actual Date:                          | Not reported          |
| SEP Defaulted Date:                       | Not reported          |
| SEP Type:                                 | Not reported          |
| SEP Type Description:                     | Not reported          |
| Proposed Amount:                          | Not reported          |
| Final Monetary Amount:                    | Not reported          |
| Paid Amount:                              | Not reported          |
| Final Count:                              | Not reported          |
| Final Amount:                             | Not reported          |
| Found Violation:                          | Yes                   |
| Agency Which Determined Violation:        | State                 |
| Violation Short Description:              | Generators - General  |
| Date Violation was Determined:            | 1992-02-13 00:00:00.0 |
| Actual Return to Compliance Date:         | 1992-02-13 00:00:00.0 |
| Return to Compliance Qualifier:           | Observed              |
| Violation Responsible Agency:             | State                 |
| Scheduled Compliance Date:                | 1992-02-13 00:00:00.0 |
| Enforcement Identifier:                   | 000                   |
| Date of Enforcement Action:               | 1992-02-13 00:00:00.0 |
| Enforcement Responsible Agency:           | State                 |
| Enforcement Docket Number:                | Not reported          |
| Enforcement Attorney:                     | Not reported          |
| Corrective Action Component:              | No                    |
| Appeal Initiated Date:                    | Not reported          |
| Appeal Resolution Date:                   | Not reported          |
| Disposition Status Date:                  | Not reported          |
| Disposition Status:                       | Not reported          |
| Disposition Status Description:           | Not reported          |
| Consent/Final Order Sequence Number:      | Not reported          |
| Consent/Final Order Respondent Name:      | Not reported          |
| Consent/Final Order Lead Agency:          | Not reported          |
| Enforcement Type:                         | WRITTEN INFORMAL      |
| Enforcement Responsible Person:           | WAJNJ                 |



Map ID  
Direction  
Distance  
Elevation

MAP FINDINGS

Site

Database(s)

EDR ID Number  
EPA ID Number

**SIERRA SANDBLASTING LLC (Continued)**

**1000368705**

|   |                       |
|---|-----------------------|
| Enforcement Responsible Sub-Organization: | SW                    |
| SEP Sequence Number:                      | Not reported          |
| SEP Expenditure Amount:                   | Not reported          |
| SEP Scheduled Completion Date:            | Not reported          |
| SEP Actual Date:                          | Not reported          |
| SEP Defaulted Date:                       | Not reported          |
| SEP Type:                                 | Not reported          |
| SEP Type Description:                     | Not reported          |
| Proposed Amount:                          | Not reported          |
| Final Monetary Amount:                    | Not reported          |
| Paid Amount:                              | Not reported          |
| Final Count:                              | Not reported          |
| Final Amount:                             | Not reported          |
| Found Violation:                          | Yes                   |
| Agency Which Determined Violation:        | State                 |
| Violation Short Description:              | Generators - General  |
| Date Violation was Determined:            | 1992-02-10 00:00:00.0 |
| Actual Return to Compliance Date:         | 1992-07-04 00:00:00.0 |
| Return to Compliance Qualifier:           | Observed              |
| Violation Responsible Agency:             | State                 |
| Scheduled Compliance Date:                | Not reported          |
| Enforcement Identifier:                   | 000                   |
| Date of Enforcement Action:               | 1992-02-18 00:00:00.0 |
| Enforcement Responsible Agency:           | State                 |
| Enforcement Docket Number:                | Not reported          |
| Enforcement Attorney:                     | Not reported          |
| Corrective Action Component:              | No                    |
| Appeal Initiated Date:                    | Not reported          |
| Appeal Resolution Date:                   | Not reported          |
| Disposition Status Date:                  | Not reported          |
| Disposition Status:                       | Not reported          |
| Disposition Status Description:           | Not reported          |
| Consent/Final Order Sequence Number:      | Not reported          |
| Consent/Final Order Respondent Name:      | Not reported          |
| Consent/Final Order Lead Agency:          | Not reported          |
| Enforcement Type:                         | WRITTEN INFORMAL      |
| Enforcement Responsible Person:           | WAJNJ                 |
| Enforcement Responsible Sub-Organization: | SW                    |
| SEP Sequence Number:                      | Not reported          |
| SEP Expenditure Amount:                   | Not reported          |
| SEP Scheduled Completion Date:            | Not reported          |
| SEP Actual Date:                          | Not reported          |
| SEP Defaulted Date:                       | Not reported          |
| SEP Type:                                 | Not reported          |
| SEP Type Description:                     | Not reported          |
| Proposed Amount:                          | Not reported          |
| Final Monetary Amount:                    | Not reported          |
| Paid Amount:                              | Not reported          |
| Final Count:                              | Not reported          |
| Final Amount:                             | Not reported          |
| Found Violation:                          | No                    |
| Agency Which Determined Violation:        | Not reported          |
| Violation Short Description:              | Not reported          |
| Date Violation was Determined:            | Not reported          |
| Actual Return to Compliance Date:         | Not reported          |

Map ID  
Direction  
Distance  
Elevation

MAP FINDINGS

Site

Database(s)

EDR ID Number  
EPA ID Number

**SIERRA SANDBLASTING LLC (Continued)**

**1000368705**

|   |                       |
|---|-----------------------|
| Return to Compliance Qualifier:           | Not reported          |
| Violation Responsible Agency:             | Not reported          |
| Scheduled Compliance Date:                | Not reported          |
| Enforcement Identifier:                   | Not reported          |
| Date of Enforcement Action:               | Not reported          |
| Enforcement Responsible Agency:           | Not reported          |
| Enforcement Docket Number:                | Not reported          |
| Enforcement Attorney:                     | Not reported          |
| Corrective Action Component:              | Not reported          |
| Appeal Initiated Date:                    | Not reported          |
| Appeal Resolution Date:                   | Not reported          |
| Disposition Status Date:                  | Not reported          |
| Disposition Status:                       | Not reported          |
| Disposition Status Description:           | Not reported          |
| Consent/Final Order Sequence Number:      | Not reported          |
| Consent/Final Order Respondent Name:      | Not reported          |
| Consent/Final Order Lead Agency:          | Not reported          |
| Enforcement Type:                         | Not reported          |
| Enforcement Responsible Person:           | Not reported          |
| Enforcement Responsible Sub-Organization: | Not reported          |
| SEP Sequence Number:                      | Not reported          |
| SEP Expenditure Amount:                   | Not reported          |
| SEP Scheduled Completion Date:            | Not reported          |
| SEP Actual Date:                          | Not reported          |
| SEP Defaulted Date:                       | Not reported          |
| SEP Type:                                 | Not reported          |
| SEP Type Description:                     | Not reported          |
| Proposed Amount:                          | Not reported          |
| Final Monetary Amount:                    | Not reported          |
| Paid Amount:                              | Not reported          |
| Final Count:                              | Not reported          |
| Final Amount:                             | Not reported          |
| Found Violation:                          | Yes                   |
| Agency Which Determined Violation:        | State                 |
| Violation Short Description:              | Generators - General  |
| Date Violation was Determined:            | 2001-05-31 00:00:00.0 |
| Actual Return to Compliance Date:         | 2004-01-26 00:00:00.0 |
| Return to Compliance Qualifier:           | Not Resolved          |
| Violation Responsible Agency:             | State                 |
| Scheduled Compliance Date:                | 2001-07-15 00:00:00.0 |
| Enforcement Identifier:                   | 001                   |
| Date of Enforcement Action:               | 2001-05-31 00:00:00.0 |
| Enforcement Responsible Agency:           | State                 |
| Enforcement Docket Number:                | Not reported          |
| Enforcement Attorney:                     | Not reported          |
| Corrective Action Component:              | No                    |
| Appeal Initiated Date:                    | Not reported          |
| Appeal Resolution Date:                   | Not reported          |
| Disposition Status Date:                  | Not reported          |
| Disposition Status:                       | Not reported          |
| Disposition Status Description:           | Not reported          |
| Consent/Final Order Sequence Number:      | Not reported          |
| Consent/Final Order Respondent Name:      | Not reported          |
| Consent/Final Order Lead Agency:          | Not reported          |
| Enforcement Type:                         | WRITTEN INFORMAL      |
| Enforcement Responsible Person:           | WAJMC                 |

Map ID  
Direction  
Distance  
Elevation

MAP FINDINGS

Site

Database(s)

EDR ID Number  
EPA ID Number

**SIERRA SANDBLASTING LLC (Continued)**

**1000368705**

|   |                       |
|---|-----------------------|
| Enforcement Responsible Sub-Organization: | SW                    |
| SEP Sequence Number:                      | Not reported          |
| SEP Expenditure Amount:                   | Not reported          |
| SEP Scheduled Completion Date:            | Not reported          |
| SEP Actual Date:                          | Not reported          |
| SEP Defaulted Date:                       | Not reported          |
| SEP Type:                                 | Not reported          |
| SEP Type Description:                     | Not reported          |
| Proposed Amount:                          | Not reported          |
| Final Monetary Amount:                    | Not reported          |
| Paid Amount:                              | Not reported          |
| Final Count:                              | Not reported          |
| Final Amount:                             | Not reported          |
| Found Violation:                          | Yes                   |
| Agency Which Determined Violation:        | State                 |
| Violation Short Description:              | Generators - General  |
| Date Violation was Determined:            | 1992-02-10 00:00:00.0 |
| Actual Return to Compliance Date:         | 1992-07-04 00:00:00.0 |
| Return to Compliance Qualifier:           | Observed              |
| Violation Responsible Agency:             | State                 |
| Scheduled Compliance Date:                | 1992-02-28 00:00:00.0 |
| Enforcement Identifier:                   | 000                   |
| Date of Enforcement Action:               | 1992-02-18 00:00:00.0 |
| Enforcement Responsible Agency:           | State                 |
| Enforcement Docket Number:                | Not reported          |
| Enforcement Attorney:                     | Not reported          |
| Corrective Action Component:              | No                    |
| Appeal Initiated Date:                    | Not reported          |
| Appeal Resolution Date:                   | Not reported          |
| Disposition Status Date:                  | Not reported          |
| Disposition Status:                       | Not reported          |
| Disposition Status Description:           | Not reported          |
| Consent/Final Order Sequence Number:      | Not reported          |
| Consent/Final Order Respondent Name:      | Not reported          |
| Consent/Final Order Lead Agency:          | Not reported          |
| Enforcement Type:                         | WRITTEN INFORMAL      |
| Enforcement Responsible Person:           | WAJNJ                 |
| Enforcement Responsible Sub-Organization: | SW                    |
| SEP Sequence Number:                      | Not reported          |
| SEP Expenditure Amount:                   | Not reported          |
| SEP Scheduled Completion Date:            | Not reported          |
| SEP Actual Date:                          | Not reported          |
| SEP Defaulted Date:                       | Not reported          |
| SEP Type:                                 | Not reported          |
| SEP Type Description:                     | Not reported          |
| Proposed Amount:                          | Not reported          |
| Final Monetary Amount:                    | Not reported          |
| Paid Amount:                              | Not reported          |
| Final Count:                              | Not reported          |
| Final Amount:                             | Not reported          |
| Found Violation:                          | Yes                   |
| Agency Which Determined Violation:        | State                 |
| Violation Short Description:              | Generators - General  |
| Date Violation was Determined:            | 1992-02-13 00:00:00.0 |
| Actual Return to Compliance Date:         | 1992-02-13 00:00:00.0 |

Map ID  
Direction  
Distance  
Elevation

MAP FINDINGS

Site

Database(s)

EDR ID Number  
EPA ID Number

**SIERRA SANDBLASTING LLC (Continued)**

**1000368705**

|   |                       |
|---|-----------------------|
| Return to Compliance Qualifier:           | Observed              |
| Violation Responsible Agency:             | State                 |
| Scheduled Compliance Date:                | 1992-02-13 00:00:00.0 |
| Enforcement Identifier:                   | 000                   |
| Date of Enforcement Action:               | 1992-02-13 00:00:00.0 |
| Enforcement Responsible Agency:           | State                 |
| Enforcement Docket Number:                | Not reported          |
| Enforcement Attorney:                     | Not reported          |
| Corrective Action Component:              | No                    |
| Appeal Initiated Date:                    | Not reported          |
| Appeal Resolution Date:                   | Not reported          |
| Disposition Status Date:                  | Not reported          |
| Disposition Status:                       | Not reported          |
| Disposition Status Description:           | Not reported          |
| Consent/Final Order Sequence Number:      | Not reported          |
| Consent/Final Order Respondent Name:      | Not reported          |
| Consent/Final Order Lead Agency:          | Not reported          |
| Enforcement Type:                         | WRITTEN INFORMAL      |
| Enforcement Responsible Person:           | WAJNJ                 |
| Enforcement Responsible Sub-Organization: | SW                    |
| SEP Sequence Number:                      | Not reported          |
| SEP Expenditure Amount:                   | Not reported          |
| SEP Scheduled Completion Date:            | Not reported          |
| SEP Actual Date:                          | Not reported          |
| SEP Defaulted Date:                       | Not reported          |
| SEP Type:                                 | Not reported          |
| SEP Type Description:                     | Not reported          |
| Proposed Amount:                          | Not reported          |
| Final Monetary Amount:                    | Not reported          |
| Paid Amount:                              | Not reported          |
| Final Count:                              | Not reported          |
| Final Amount:                             | Not reported          |
| Found Violation:                          | Yes                   |
| Agency Which Determined Violation:        | State                 |
| Violation Short Description:              | Generators - General  |
| Date Violation was Determined:            | 1992-07-16 00:00:00.0 |
| Actual Return to Compliance Date:         | 1992-08-16 00:00:00.0 |
| Return to Compliance Qualifier:           | Observed              |
| Violation Responsible Agency:             | State                 |
| Scheduled Compliance Date:                | Not reported          |
| Enforcement Identifier:                   | 000                   |
| Date of Enforcement Action:               | 1992-08-20 00:00:00.0 |
| Enforcement Responsible Agency:           | State                 |
| Enforcement Docket Number:                | Not reported          |
| Enforcement Attorney:                     | WA                    |
| Corrective Action Component:              | No                    |
| Appeal Initiated Date:                    | Not reported          |
| Appeal Resolution Date:                   | Not reported          |
| Disposition Status Date:                  | Not reported          |
| Disposition Status:                       | Not reported          |
| Disposition Status Description:           | Not reported          |
| Consent/Final Order Sequence Number:      | Not reported          |
| Consent/Final Order Respondent Name:      | Not reported          |
| Consent/Final Order Lead Agency:          | Not reported          |
| Enforcement Type:                         | WRITTEN INFORMAL      |
| Enforcement Responsible Person:           | WAJNJ                 |

Map ID  
Direction  
Distance  
Elevation

MAP FINDINGS

Site

Database(s)

EDR ID Number  
EPA ID Number

**SIERRA SANDBLASTING LLC (Continued)**

**1000368705**

|   |                       |
|---|-----------------------|
| Enforcement Responsible Sub-Organization: | SW                    |
| SEP Sequence Number:                      | Not reported          |
| SEP Expenditure Amount:                   | Not reported          |
| SEP Scheduled Completion Date:            | Not reported          |
| SEP Actual Date:                          | Not reported          |
| SEP Defaulted Date:                       | Not reported          |
| SEP Type:                                 | Not reported          |
| SEP Type Description:                     | Not reported          |
| Proposed Amount:                          | Not reported          |
| Final Monetary Amount:                    | Not reported          |
| Paid Amount:                              | Not reported          |
| Final Count:                              | Not reported          |
| Final Amount:                             | Not reported          |
| Found Violation:                          | Yes                   |
| Agency Which Determined Violation:        | State                 |
| Violation Short Description:              | Generators - General  |
| Date Violation was Determined:            | 1992-07-16 00:00:00.0 |
| Actual Return to Compliance Date:         | 1992-08-01 00:00:00.0 |
| Return to Compliance Qualifier:           | Observed              |
| Violation Responsible Agency:             | State                 |
| Scheduled Compliance Date:                | Not reported          |
| Enforcement Identifier:                   | 000                   |
| Date of Enforcement Action:               | 1992-08-20 00:00:00.0 |
| Enforcement Responsible Agency:           | State                 |
| Enforcement Docket Number:                | Not reported          |
| Enforcement Attorney:                     | WA                    |
| Corrective Action Component:              | No                    |
| Appeal Initiated Date:                    | Not reported          |
| Appeal Resolution Date:                   | Not reported          |
| Disposition Status Date:                  | Not reported          |
| Disposition Status:                       | Not reported          |
| Disposition Status Description:           | Not reported          |
| Consent/Final Order Sequence Number:      | Not reported          |
| Consent/Final Order Respondent Name:      | Not reported          |
| Consent/Final Order Lead Agency:          | Not reported          |
| Enforcement Type:                         | WRITTEN INFORMAL      |
| Enforcement Responsible Person:           | WAJNJ                 |
| Enforcement Responsible Sub-Organization: | SW                    |
| SEP Sequence Number:                      | Not reported          |
| SEP Expenditure Amount:                   | Not reported          |
| SEP Scheduled Completion Date:            | Not reported          |
| SEP Actual Date:                          | Not reported          |
| SEP Defaulted Date:                       | Not reported          |
| SEP Type:                                 | Not reported          |
| SEP Type Description:                     | Not reported          |
| Proposed Amount:                          | Not reported          |
| Final Monetary Amount:                    | Not reported          |
| Paid Amount:                              | Not reported          |
| Final Count:                              | Not reported          |
| Final Amount:                             | Not reported          |
| Found Violation:                          | Yes                   |
| Agency Which Determined Violation:        | State                 |
| Violation Short Description:              | Generators - General  |
| Date Violation was Determined:            | 1992-02-10 00:00:00.0 |
| Actual Return to Compliance Date:         | 1992-02-13 00:00:00.0 |

Map ID  
Direction  
Distance  
Elevation

MAP FINDINGS

Site

Database(s)

EDR ID Number  
EPA ID Number

**SIERRA SANDBLASTING LLC (Continued)**

**1000368705**

|   |                       |
|---|-----------------------|
| Return to Compliance Qualifier:           | Observed              |
| Violation Responsible Agency:             | State                 |
| Scheduled Compliance Date:                | Not reported          |
| Enforcement Identifier:                   | 000                   |
| Date of Enforcement Action:               | 1992-02-13 00:00:00.0 |
| Enforcement Responsible Agency:           | State                 |
| Enforcement Docket Number:                | Not reported          |
| Enforcement Attorney:                     | Not reported          |
| Corrective Action Component:              | No                    |
| Appeal Initiated Date:                    | Not reported          |
| Appeal Resolution Date:                   | Not reported          |
| Disposition Status Date:                  | Not reported          |
| Disposition Status:                       | Not reported          |
| Disposition Status Description:           | Not reported          |
| Consent/Final Order Sequence Number:      | Not reported          |
| Consent/Final Order Respondent Name:      | Not reported          |
| Consent/Final Order Lead Agency:          | Not reported          |
| Enforcement Type:                         | WRITTEN INFORMAL      |
| Enforcement Responsible Person:           | WAJNJ                 |
| Enforcement Responsible Sub-Organization: | SW                    |
| SEP Sequence Number:                      | Not reported          |
| SEP Expenditure Amount:                   | Not reported          |
| SEP Scheduled Completion Date:            | Not reported          |
| SEP Actual Date:                          | Not reported          |
| SEP Defaulted Date:                       | Not reported          |
| SEP Type:                                 | Not reported          |
| SEP Type Description:                     | Not reported          |
| Proposed Amount:                          | Not reported          |
| Final Monetary Amount:                    | Not reported          |
| Paid Amount:                              | Not reported          |
| Final Count:                              | Not reported          |
| Final Amount:                             | Not reported          |
| Found Violation:                          | Yes                   |
| Agency Which Determined Violation:        | State                 |
| Violation Short Description:              | Generators - General  |
| Date Violation was Determined:            | 1992-02-10 00:00:00.0 |
| Actual Return to Compliance Date:         | 1992-07-04 00:00:00.0 |
| Return to Compliance Qualifier:           | Observed              |
| Violation Responsible Agency:             | State                 |
| Scheduled Compliance Date:                | Not reported          |
| Enforcement Identifier:                   | 000                   |
| Date of Enforcement Action:               | 1992-02-13 00:00:00.0 |
| Enforcement Responsible Agency:           | State                 |
| Enforcement Docket Number:                | Not reported          |
| Enforcement Attorney:                     | Not reported          |
| Corrective Action Component:              | No                    |
| Appeal Initiated Date:                    | Not reported          |
| Appeal Resolution Date:                   | Not reported          |
| Disposition Status Date:                  | Not reported          |
| Disposition Status:                       | Not reported          |
| Disposition Status Description:           | Not reported          |
| Consent/Final Order Sequence Number:      | Not reported          |
| Consent/Final Order Respondent Name:      | Not reported          |
| Consent/Final Order Lead Agency:          | Not reported          |
| Enforcement Type:                         | WRITTEN INFORMAL      |
| Enforcement Responsible Person:           | WAJNJ                 |

Map ID  
Direction  
Distance  
Elevation

MAP FINDINGS

Site

Database(s)

EDR ID Number  
EPA ID Number

**SIERRA SANDBLASTING LLC (Continued)**

**1000368705**

|   |                       |
|---|-----------------------|
| Enforcement Responsible Sub-Organization: | SW                    |
| SEP Sequence Number:                      | Not reported          |
| SEP Expenditure Amount:                   | Not reported          |
| SEP Scheduled Completion Date:            | Not reported          |
| SEP Actual Date:                          | Not reported          |
| SEP Defaulted Date:                       | Not reported          |
| SEP Type:                                 | Not reported          |
| SEP Type Description:                     | Not reported          |
| Proposed Amount:                          | Not reported          |
| Final Monetary Amount:                    | Not reported          |
| Paid Amount:                              | Not reported          |
| Final Count:                              | Not reported          |
| Final Amount:                             | Not reported          |
| Found Violation:                          | Yes                   |
| Agency Which Determined Violation:        | State                 |
| Violation Short Description:              | Generators - General  |
| Date Violation was Determined:            | 1992-02-10 00:00:00.0 |
| Actual Return to Compliance Date:         | 1992-07-04 00:00:00.0 |
| Return to Compliance Qualifier:           | Observed              |
| Violation Responsible Agency:             | State                 |
| Scheduled Compliance Date:                | Not reported          |
| Enforcement Identifier:                   | 000                   |
| Date of Enforcement Action:               | 1992-02-13 00:00:00.0 |
| Enforcement Responsible Agency:           | State                 |
| Enforcement Docket Number:                | Not reported          |
| Enforcement Attorney:                     | Not reported          |
| Corrective Action Component:              | No                    |
| Appeal Initiated Date:                    | Not reported          |
| Appeal Resolution Date:                   | Not reported          |
| Disposition Status Date:                  | Not reported          |
| Disposition Status:                       | Not reported          |
| Disposition Status Description:           | Not reported          |
| Consent/Final Order Sequence Number:      | Not reported          |
| Consent/Final Order Respondent Name:      | Not reported          |
| Consent/Final Order Lead Agency:          | Not reported          |
| Enforcement Type:                         | WRITTEN INFORMAL      |
| Enforcement Responsible Person:           | WAJNJ                 |
| Enforcement Responsible Sub-Organization: | SW                    |
| SEP Sequence Number:                      | Not reported          |
| SEP Expenditure Amount:                   | Not reported          |
| SEP Scheduled Completion Date:            | Not reported          |
| SEP Actual Date:                          | Not reported          |
| SEP Defaulted Date:                       | Not reported          |
| SEP Type:                                 | Not reported          |
| SEP Type Description:                     | Not reported          |
| Proposed Amount:                          | Not reported          |
| Final Monetary Amount:                    | Not reported          |
| Paid Amount:                              | Not reported          |
| Final Count:                              | Not reported          |
| Final Amount:                             | Not reported          |
| Found Violation:                          | Yes                   |
| Agency Which Determined Violation:        | State                 |
| Violation Short Description:              | Generators - General  |
| Date Violation was Determined:            | 1992-02-10 00:00:00.0 |
| Actual Return to Compliance Date:         | 1992-07-04 00:00:00.0 |

Map ID  
Direction  
Distance  
Elevation

MAP FINDINGS

Site

Database(s)

EDR ID Number  
EPA ID Number

**SIERRA SANDBLASTING LLC (Continued)**

**1000368705**

|   |                       |
|---|-----------------------|
| Return to Compliance Qualifier:           | Observed              |
| Violation Responsible Agency:             | State                 |
| Scheduled Compliance Date:                | 1992-02-29 00:00:00.0 |
| Enforcement Identifier:                   | 000                   |
| Date of Enforcement Action:               | 1992-02-18 00:00:00.0 |
| Enforcement Responsible Agency:           | State                 |
| Enforcement Docket Number:                | Not reported          |
| Enforcement Attorney:                     | Not reported          |
| Corrective Action Component:              | No                    |
| Appeal Initiated Date:                    | Not reported          |
| Appeal Resolution Date:                   | Not reported          |
| Disposition Status Date:                  | Not reported          |
| Disposition Status:                       | Not reported          |
| Disposition Status Description:           | Not reported          |
| Consent/Final Order Sequence Number:      | Not reported          |
| Consent/Final Order Respondent Name:      | Not reported          |
| Consent/Final Order Lead Agency:          | Not reported          |
| Enforcement Type:                         | WRITTEN INFORMAL      |
| Enforcement Responsible Person:           | WAJNJ                 |
| Enforcement Responsible Sub-Organization: | SW                    |
| SEP Sequence Number:                      | Not reported          |
| SEP Expenditure Amount:                   | Not reported          |
| SEP Scheduled Completion Date:            | Not reported          |
| SEP Actual Date:                          | Not reported          |
| SEP Defaulted Date:                       | Not reported          |
| SEP Type:                                 | Not reported          |
| SEP Type Description:                     | Not reported          |
| Proposed Amount:                          | Not reported          |
| Final Monetary Amount:                    | Not reported          |
| Paid Amount:                              | Not reported          |
| Final Count:                              | Not reported          |
| Final Amount:                             | Not reported          |
| Found Violation:                          | Yes                   |
| Agency Which Determined Violation:        | State                 |
| Violation Short Description:              | Generators - General  |
| Date Violation was Determined:            | 1992-02-13 00:00:00.0 |
| Actual Return to Compliance Date:         | 1992-07-04 00:00:00.0 |
| Return to Compliance Qualifier:           | Observed              |
| Violation Responsible Agency:             | State                 |
| Scheduled Compliance Date:                | 1992-03-13 00:00:00.0 |
| Enforcement Identifier:                   | 000                   |
| Date of Enforcement Action:               | 1992-02-13 00:00:00.0 |
| Enforcement Responsible Agency:           | State                 |
| Enforcement Docket Number:                | Not reported          |
| Enforcement Attorney:                     | Not reported          |
| Corrective Action Component:              | No                    |
| Appeal Initiated Date:                    | Not reported          |
| Appeal Resolution Date:                   | Not reported          |
| Disposition Status Date:                  | Not reported          |
| Disposition Status:                       | Not reported          |
| Disposition Status Description:           | Not reported          |
| Consent/Final Order Sequence Number:      | Not reported          |
| Consent/Final Order Respondent Name:      | Not reported          |
| Consent/Final Order Lead Agency:          | Not reported          |
| Enforcement Type:                         | WRITTEN INFORMAL      |
| Enforcement Responsible Person:           | WAJNJ                 |



Map ID  
Direction  
Distance  
Elevation

MAP FINDINGS

Site

Database(s)

EDR ID Number  
EPA ID Number

**SIERRA SANDBLASTING LLC (Continued)**

**1000368705**

Enforcement Responsible Sub-Organization: SW  
SEP Sequence Number: Not reported  
SEP Expenditure Amount: Not reported  
SEP Scheduled Completion Date: Not reported  
SEP Actual Date: Not reported  
SEP Defaulted Date: Not reported  
SEP Type: Not reported  
SEP Type Description: Not reported  
Proposed Amount: Not reported  
Final Monetary Amount: Not reported  
Paid Amount: Not reported  
Final Count: Not reported  
Final Amount: Not reported

Found Violation: Yes  
Agency Which Determined Violation: State  
Violation Short Description: Generators - General  
Date Violation was Determined: 1992-02-10 00:00:00.0  
Actual Return to Compliance Date: 1992-02-13 00:00:00.0  
Return to Compliance Qualifier: Observed  
Violation Responsible Agency: State  
Scheduled Compliance Date: Not reported  
Enforcement Identifier: 000  
Date of Enforcement Action: 1992-02-13 00:00:00.0  
Enforcement Responsible Agency: State  
Enforcement Docket Number: Not reported  
Enforcement Attorney: Not reported  
Corrective Action Component: No  
Appeal Initiated Date: Not reported  
Appeal Resolution Date: Not reported  
Disposition Status Date: Not reported  
Disposition Status: Not reported  
Disposition Status Description: Not reported  
Consent/Final Order Sequence Number: Not reported  
Consent/Final Order Respondent Name: Not reported  
Consent/Final Order Lead Agency: Not reported  
Enforcement Type: WRITTEN INFORMAL  
Enforcement Responsible Person: WAJNJ  
Enforcement Responsible Sub-Organization: SW  
SEP Sequence Number: Not reported  
SEP Expenditure Amount: Not reported  
SEP Scheduled Completion Date: Not reported  
SEP Actual Date: Not reported  
SEP Defaulted Date: Not reported  
SEP Type: Not reported  
SEP Type Description: Not reported  
Proposed Amount: Not reported  
Final Monetary Amount: Not reported  
Paid Amount: Not reported  
Final Count: Not reported  
Final Amount: Not reported

Evaluation Action Summary:  
Evaluation Date: 1992-02-10 00:00:00.0  
Evaluation Responsible Agency: State  
Found Violation: Yes  
Evaluation Type Description: COMPLIANCE EVALUATION INSPECTION ON-SITE

Map ID  
Direction  
Distance  
Elevation

MAP FINDINGS

Site

Database(s)

EDR ID Number  
EPA ID Number

**SIERRA SANDBLASTING LLC (Continued)**

**1000368705**

|   |  |
|---|--|
| Evaluation Responsible Person Identifier: | WAJNJ                                    |
| Evaluation Responsible Sub-Organization:  | SW                                       |
| Actual Return to Compliance Date:         | 1992-07-04 00:00:00.0                    |
| Scheduled Compliance Date:                | Not reported                             |
| Date of Request:                          | Not reported                             |
| Date Response Received:                   | Not reported                             |
| Request Agency:                           | Not reported                             |
| Former Citation:                          | Not reported                             |
| Evaluation Date:                          | 1995-02-02 00:00:00.0                    |
| Evaluation Responsible Agency:            | State                                    |
| Found Violation:                          | No                                       |
| Evaluation Type Description:              | COMPLIANCE EVALUATION INSPECTION ON-SITE |
| Evaluation Responsible Person Identifier: | WAJMC                                    |
| Evaluation Responsible Sub-Organization:  | SW                                       |
| Actual Return to Compliance Date:         | Not reported                             |
| Scheduled Compliance Date:                | Not reported                             |
| Date of Request:                          | Not reported                             |
| Date Response Received:                   | Not reported                             |
| Request Agency:                           | Not reported                             |
| Former Citation:                          | Not reported                             |
| Evaluation Date:                          | 1991-02-13 00:00:00.0                    |
| Evaluation Responsible Agency:            | State                                    |
| Found Violation:                          | Yes                                      |
| Evaluation Type Description:              | COMPLIANCE EVALUATION INSPECTION ON-SITE |
| Evaluation Responsible Person Identifier: | WAJNJ                                    |
| Evaluation Responsible Sub-Organization:  | SW                                       |
| Actual Return to Compliance Date:         | 1992-02-13 00:00:00.0                    |
| Scheduled Compliance Date:                | Not reported                             |
| Date of Request:                          | Not reported                             |
| Date Response Received:                   | Not reported                             |
| Request Agency:                           | Not reported                             |
| Former Citation:                          | Not reported                             |
| Evaluation Date:                          | 1992-02-10 00:00:00.0                    |
| Evaluation Responsible Agency:            | State                                    |
| Found Violation:                          | Yes                                      |
| Evaluation Type Description:              | COMPLIANCE EVALUATION INSPECTION ON-SITE |
| Evaluation Responsible Person Identifier: | WAJNJ                                    |
| Evaluation Responsible Sub-Organization:  | SW                                       |
| Actual Return to Compliance Date:         | 1992-07-04 00:00:00.0                    |
| Scheduled Compliance Date:                | 1992-03-13 00:00:00.0                    |
| Date of Request:                          | Not reported                             |
| Date Response Received:                   | Not reported                             |
| Request Agency:                           | Not reported                             |
| Former Citation:                          | Not reported                             |
| Evaluation Date:                          | 1992-02-10 00:00:00.0                    |
| Evaluation Responsible Agency:            | State                                    |
| Found Violation:                          | Yes                                      |
| Evaluation Type Description:              | COMPLIANCE EVALUATION INSPECTION ON-SITE |
| Evaluation Responsible Person Identifier: | WAJNJ                                    |
| Evaluation Responsible Sub-Organization:  | SW                                       |
| Actual Return to Compliance Date:         | 1992-07-04 00:00:00.0                    |
| Scheduled Compliance Date:                | 1992-02-24 00:00:00.0                    |
| Date of Request:                          | Not reported                             |

Map ID  
Direction  
Distance  
Elevation

MAP FINDINGS

Site

Database(s)

EDR ID Number  
EPA ID Number

**SIERRA SANDBLASTING LLC (Continued)**

**1000368705**

|   |  |
|---|--|
| Date Response Received:                   | Not reported                             |
| Request Agency:                           | Not reported                             |
| Former Citation:                          | Not reported                             |
| Evaluation Date:                          | 1998-05-13 00:00:00.0                    |
| Evaluation Responsible Agency:            | State                                    |
| Found Violation:                          | No                                       |
| Evaluation Type Description:              | COMPLIANCE ASSISTANCE VISIT              |
| Evaluation Responsible Person Identifier: | WAHEP                                    |
| Evaluation Responsible Sub-Organization:  | SW                                       |
| Actual Return to Compliance Date:         | Not reported                             |
| Scheduled Compliance Date:                | Not reported                             |
| Date of Request:                          | Not reported                             |
| Date Response Received:                   | Not reported                             |
| Request Agency:                           | Not reported                             |
| Former Citation:                          | Not reported                             |
| Evaluation Date:                          | 1992-02-13 00:00:00.0                    |
| Evaluation Responsible Agency:            | State                                    |
| Found Violation:                          | Yes                                      |
| Evaluation Type Description:              | COMPLIANCE EVALUATION INSPECTION ON-SITE |
| Evaluation Responsible Person Identifier: | WAJNJ                                    |
| Evaluation Responsible Sub-Organization:  | SW                                       |
| Actual Return to Compliance Date:         | 1992-07-04 00:00:00.0                    |
| Scheduled Compliance Date:                | 1992-03-13 00:00:00.0                    |
| Date of Request:                          | Not reported                             |
| Date Response Received:                   | Not reported                             |
| Request Agency:                           | Not reported                             |
| Former Citation:                          | Not reported                             |
| Evaluation Date:                          | 1992-02-13 00:00:00.0                    |
| Evaluation Responsible Agency:            | State                                    |
| Found Violation:                          | Yes                                      |
| Evaluation Type Description:              | COMPLIANCE EVALUATION INSPECTION ON-SITE |
| Evaluation Responsible Person Identifier: | WAJNJ                                    |
| Evaluation Responsible Sub-Organization:  | SW                                       |
| Actual Return to Compliance Date:         | 1992-02-13 00:00:00.0                    |
| Scheduled Compliance Date:                | Not reported                             |
| Date of Request:                          | Not reported                             |
| Date Response Received:                   | Not reported                             |
| Request Agency:                           | Not reported                             |
| Former Citation:                          | Not reported                             |
| Evaluation Date:                          | 1992-02-13 00:00:00.0                    |
| Evaluation Responsible Agency:            | State                                    |
| Found Violation:                          | Yes                                      |
| Evaluation Type Description:              | COMPLIANCE EVALUATION INSPECTION ON-SITE |
| Evaluation Responsible Person Identifier: | WAJNJ                                    |
| Evaluation Responsible Sub-Organization:  | SW                                       |
| Actual Return to Compliance Date:         | 1992-02-13 00:00:00.0                    |
| Scheduled Compliance Date:                | 1992-02-13 00:00:00.0                    |
| Date of Request:                          | Not reported                             |
| Date Response Received:                   | Not reported                             |
| Request Agency:                           | Not reported                             |
| Former Citation:                          | Not reported                             |
| Evaluation Date:                          | 1992-02-10 00:00:00.0                    |

Map ID  
Direction  
Distance  
Elevation

MAP FINDINGS

Site

Database(s)

EDR ID Number  
EPA ID Number

**SIERRA SANDBLASTING LLC (Continued)**

**1000368705**

Evaluation Responsible Agency: State  
Found Violation: Yes  
Evaluation Type Description: COMPLIANCE EVALUATION INSPECTION ON-SITE  
Evaluation Responsible Person Identifier: WAJNJ  
Evaluation Responsible Sub-Organization: SW  
Actual Return to Compliance Date: 1992-07-04 00:00:00.0  
Scheduled Compliance Date: Not reported  
Date of Request: Not reported  
Date Response Received: Not reported  
Request Agency: Not reported  
Former Citation: Not reported

Evaluation Date: 2004-01-26 00:00:00.0  
Evaluation Responsible Agency: State  
Found Violation: No  
Evaluation Type Description: FOCUSED COMPLIANCE INSPECTION  
Evaluation Responsible Person Identifier: WAJMC  
Evaluation Responsible Sub-Organization: SW  
Actual Return to Compliance Date: Not reported  
Scheduled Compliance Date: Not reported  
Date of Request: Not reported  
Date Response Received: Not reported  
Request Agency: Not reported  
Former Citation: Not reported

Evaluation Date: 2001-05-31 00:00:00.0  
Evaluation Responsible Agency: State  
Found Violation: Yes  
Evaluation Type Description: COMPLIANCE EVALUATION INSPECTION ON-SITE  
Evaluation Responsible Person Identifier: WAJMC  
Evaluation Responsible Sub-Organization: SW  
Actual Return to Compliance Date: 2004-01-26 00:00:00.0  
Scheduled Compliance Date: 2001-07-15 00:00:00.0  
Date of Request: Not reported  
Date Response Received: Not reported  
Request Agency: Not reported  
Former Citation: Not reported

Evaluation Date: 1992-02-10 00:00:00.0  
Evaluation Responsible Agency: State  
Found Violation: Yes  
Evaluation Type Description: COMPLIANCE EVALUATION INSPECTION ON-SITE  
Evaluation Responsible Person Identifier: WAJNJ  
Evaluation Responsible Sub-Organization: SW  
Actual Return to Compliance Date: 1992-07-04 00:00:00.0  
Scheduled Compliance Date: 1992-02-28 00:00:00.0  
Date of Request: Not reported  
Date Response Received: Not reported  
Request Agency: Not reported  
Former Citation: Not reported

Evaluation Date: 1991-02-13 00:00:00.0  
Evaluation Responsible Agency: State  
Found Violation: Yes  
Evaluation Type Description: COMPLIANCE EVALUATION INSPECTION ON-SITE  
Evaluation Responsible Person Identifier: WAJNJ  
Evaluation Responsible Sub-Organization: SW

Map ID  
Direction  
Distance  
Elevation

MAP FINDINGS

Site

Database(s)

EDR ID Number  
EPA ID Number

**SIERRA SANDBLASTING LLC (Continued)**

**1000368705**

Actual Return to Compliance Date: 1992-02-13 00:00:00.0  
Scheduled Compliance Date: 1992-02-13 00:00:00.0  
Date of Request: Not reported  
Date Response Received: Not reported  
Request Agency: Not reported  
Former Citation: Not reported

Evaluation Date: 1992-07-16 00:00:00.0  
Evaluation Responsible Agency: State  
Found Violation: Yes  
Evaluation Type Description: FOLLOW-UP INSPECTION  
Evaluation Responsible Person Identifier: WAJNJ  
Evaluation Responsible Sub-Organization: SW  
Actual Return to Compliance Date: 1992-08-16 00:00:00.0  
Scheduled Compliance Date: Not reported  
Date of Request: Not reported  
Date Response Received: Not reported  
Request Agency: Not reported  
Former Citation: Not reported

Evaluation Date: 1992-07-16 00:00:00.0  
Evaluation Responsible Agency: State  
Found Violation: Yes  
Evaluation Type Description: FOLLOW-UP INSPECTION  
Evaluation Responsible Person Identifier: WAJNJ  
Evaluation Responsible Sub-Organization: SW  
Actual Return to Compliance Date: 1992-08-01 00:00:00.0  
Scheduled Compliance Date: Not reported  
Date of Request: Not reported  
Date Response Received: Not reported  
Request Agency: Not reported  
Former Citation: Not reported

Evaluation Date: 1992-02-13 00:00:00.0  
Evaluation Responsible Agency: State  
Found Violation: Yes  
Evaluation Type Description: COMPLIANCE EVALUATION INSPECTION ON-SITE  
Evaluation Responsible Person Identifier: WAJNJ  
Evaluation Responsible Sub-Organization: SW  
Actual Return to Compliance Date: 1992-02-13 00:00:00.0  
Scheduled Compliance Date: Not reported  
Date of Request: Not reported  
Date Response Received: Not reported  
Request Agency: Not reported  
Former Citation: Not reported

Evaluation Date: 1992-02-13 00:00:00.0  
Evaluation Responsible Agency: State  
Found Violation: Yes  
Evaluation Type Description: COMPLIANCE EVALUATION INSPECTION ON-SITE  
Evaluation Responsible Person Identifier: WAJNJ  
Evaluation Responsible Sub-Organization: SW  
Actual Return to Compliance Date: 1992-07-04 00:00:00.0  
Scheduled Compliance Date: Not reported  
Date of Request: Not reported  
Date Response Received: Not reported  
Request Agency: Not reported

Map ID  
Direction  
Distance  
Elevation

MAP FINDINGS

Site

Database(s)

EDR ID Number  
EPA ID Number

**SIERRA SANDBLASTING LLC (Continued)**

**1000368705**

|   |  |
|---|--|
| Former Citation:                          | Not reported                             |
| Evaluation Date:                          | 1991-02-13 00:00:00.0                    |
| Evaluation Responsible Agency:            | State                                    |
| Found Violation:                          | Yes                                      |
| Evaluation Type Description:              | COMPLIANCE EVALUATION INSPECTION ON-SITE |
| Evaluation Responsible Person Identifier: | WAJNJ                                    |
| Evaluation Responsible Sub-Organization:  | SW                                       |
| Actual Return to Compliance Date:         | 1992-07-04 00:00:00.0                    |
| Scheduled Compliance Date:                | Not reported                             |
| Date of Request:                          | Not reported                             |
| Date Response Received:                   | Not reported                             |
| Request Agency:                           | Not reported                             |
| Former Citation:                          | Not reported                             |
| Evaluation Date:                          | 1992-02-10 00:00:00.0                    |
| Evaluation Responsible Agency:            | State                                    |
| Found Violation:                          | Yes                                      |
| Evaluation Type Description:              | COMPLIANCE EVALUATION INSPECTION ON-SITE |
| Evaluation Responsible Person Identifier: | WAJNJ                                    |
| Evaluation Responsible Sub-Organization:  | SW                                       |
| Actual Return to Compliance Date:         | 1992-07-04 00:00:00.0                    |
| Scheduled Compliance Date:                | 1992-02-29 00:00:00.0                    |
| Date of Request:                          | Not reported                             |
| Date Response Received:                   | Not reported                             |
| Request Agency:                           | Not reported                             |
| Former Citation:                          | Not reported                             |
| Evaluation Date:                          | 1991-02-13 00:00:00.0                    |
| Evaluation Responsible Agency:            | State                                    |
| Found Violation:                          | Yes                                      |
| Evaluation Type Description:              | COMPLIANCE EVALUATION INSPECTION ON-SITE |
| Evaluation Responsible Person Identifier: | WAJNJ                                    |
| Evaluation Responsible Sub-Organization:  | SW                                       |
| Actual Return to Compliance Date:         | 1992-07-04 00:00:00.0                    |
| Scheduled Compliance Date:                | 1992-03-13 00:00:00.0                    |
| Date of Request:                          | Not reported                             |
| Date Response Received:                   | Not reported                             |
| Request Agency:                           | Not reported                             |
| Former Citation:                          | Not reported                             |
| Evaluation Date:                          | 1991-02-13 00:00:00.0                    |
| Evaluation Responsible Agency:            | State                                    |
| Found Violation:                          | Yes                                      |
| Evaluation Type Description:              | COMPLIANCE EVALUATION INSPECTION ON-SITE |
| Evaluation Responsible Person Identifier: | WAJNJ                                    |
| Evaluation Responsible Sub-Organization:  | SW                                       |
| Actual Return to Compliance Date:         | 1992-02-13 00:00:00.0                    |
| Scheduled Compliance Date:                | Not reported                             |
| Date of Request:                          | Not reported                             |
| Date Response Received:                   | Not reported                             |
| Request Agency:                           | Not reported                             |
| Former Citation:                          | Not reported                             |

Map ID  
Direction  
Distance  
Elevation

MAP FINDINGS

EDR ID Number  
EPA ID Number

122  
ESE  
1/2-1  
0.603 mi.  
3185 ft.

Relative:  
Higher

Actual:  
19 ft.

**CHEVRON 97135**  
**5319 20TH ST E**  
**TACOMA, WA 98424**

**WA CSCSL**  
**WA LUST**  
**WA ALLSITES**  
**RCRA NonGen / NLR**  
**FINDS**  
**ECHO**  
**WA MANIFEST**

**1004614408**  
**WAD988487757**

CSCSL:

Name: CHEVRON 97135  
Address: 5319 20TH ST E  
City,State,Zip: FIFE, WA 98424  
Facility ID: 47389264  
Region: Southwest  
Lat/Long: 47.239207063241 / -122.3579092115  
Clean Up Siteid: 6151  
Site Status: Cleanup Started  
Contaminant Name: Metals Priority Pollutants  
Alternate Site Names: CAC INC 97135,CHEVRON USA 97135,High Fife Chevron  
Site Rank: Not reported  
Has Institutional Control:Not reported  
Past VCP: True  
Current VCP: Not reported  
Ground Water: Confirmed Above Cleanup Levels  
Surface Water: Not reported  
Soil: Not reported  
Sediment: Not reported  
Air: Not reported  
Bedrock: Not reported  
Responsible Unit: Southwest

Name: CHEVRON 97135  
Address: 5319 20TH ST E  
City,State,Zip: FIFE, WA 98424  
Facility ID: 47389264  
Region: Southwest  
Lat/Long: 47.239207063241 / -122.3579092115  
Clean Up Siteid: 6151  
Site Status: Cleanup Started  
Contaminant Name: Non-Halogenated Solvents  
Alternate Site Names: CAC INC 97135,CHEVRON USA 97135,High Fife Chevron  
Site Rank: Not reported  
Has Institutional Control:Not reported  
Past VCP: True  
Current VCP: Not reported  
Ground Water: Confirmed Above Cleanup Levels  
Surface Water: Not reported  
Soil: Not reported  
Sediment: Not reported  
Air: Not reported  
Bedrock: Not reported  
Responsible Unit: Southwest

Name: CHEVRON 97135  
Address: 5319 20TH ST E  
City,State,Zip: FIFE, WA 98424  
Facility ID: 47389264  
Region: Southwest  
Lat/Long: 47.239207063241 / -122.3579092115

Map ID  
Direction  
Distance  
Elevation

MAP FINDINGS

Site

Database(s)

EDR ID Number  
EPA ID Number

**CHEVRON 97135 (Continued)**

**1004614408**

Clean Up Siteid: 6151  
Site Status: Cleanup Started  
Contaminant Name: Petroleum-Other  
Alternate Site Names: CAC INC 97135,CHEVRON USA 97135,High Fife Chevron  
Site Rank: Not reported  
Has Institutional Control:Not reported  
Past VCP: True  
Current VCP: Not reported  
Ground Water: Confirmed Above Cleanup Levels  
Surface Water: Not reported  
Soil: Confirmed Above Cleanup Levels  
Sediment: Not reported  
Air: Not reported  
Bedrock: Not reported  
Responsible Unit: Southwest

Name: CHEVRON 97135  
Address: 5319 20TH ST E  
City,State,Zip: FIFE, WA 98424  
Facility ID: 47389264  
Region: Southwest  
Lat/Long: 47.239207063241 / -122.3579092115  
Clean Up Siteid: 6151  
Site Status: Cleanup Started  
Contaminant Name: Polycyclic Aromatic Hydrocarbons  
Alternate Site Names: CAC INC 97135,CHEVRON USA 97135,High Fife Chevron  
Site Rank: Not reported  
Has Institutional Control:Not reported  
Past VCP: True  
Current VCP: Not reported  
Ground Water: Confirmed Above Cleanup Levels  
Surface Water: Not reported  
Soil: Confirmed Above Cleanup Levels  
Sediment: Not reported  
Air: Not reported  
Bedrock: Not reported  
Responsible Unit: Southwest

**LUST:**

Name: CHEVRON 97135  
Address: 5319 20TH ST E  
City,State,Zip: FIFE, WA 98424  
Facility ID: 47389264  
Lust Status Type: LUST - Monitoring  
Cleanup Site ID: 6151  
Cleanup Unit Type: Upland  
Process Type: Independent Action  
Cleanup Unit Name: CAC INC 97135,CHEVRON USA 97135,High Fife Chevron  
Response Section: Southwest  
Release Date: 02/10/1993  
Lust Date: 06/13/2001  
Region: Southwest  
Lust ID: 2597  
UST ID: 5228  
Contaminant Name: Polycyclic Aromatic Hydrocarbons  
Ground Water: Confirmed Above Cleanup Levels  
Surface Water: Not reported



Map ID  
Direction  
Distance  
Elevation

MAP FINDINGS

Site

Database(s)

EDR ID Number  
EPA ID Number

**CHEVRON 97135 (Continued)**

**1004614408**

Soil: Confirmed Above Cleanup Levels  
Sediment: Not reported  
Air: Not reported  
Bedrock: Not reported  
Lat/Long: 47.2392070 / -122.35790

Name: CHEVRON 97135  
Address: 5319 20TH ST E  
City,State,Zip: FIFE, WA 98424  
Facility ID: 47389264  
Lust Status Type: LUST - Monitoring  
Cleanup Site ID: 6151  
Cleanup Unit Type: Upland  
Process Type: Independent Action  
Cleanup Unit Name: CAC INC 97135,CHEVRON USA 97135,High Fife Chevron  
Response Section: Southwest  
Release Date: 02/10/1993  
Lust Date: 06/13/2001  
Region: Southwest  
Lust ID: 2597  
UST ID: 5228  
Contaminant Name: Non-Halogenated Solvents  
Ground Water: Confirmed Above Cleanup Levels  
Surface Water: Not reported  
Soil: Not reported  
Sediment: Not reported  
Air: Not reported  
Bedrock: Not reported  
Lat/Long: 47.2392070 / -122.35790

Name: CHEVRON 97135  
Address: 5319 20TH ST E  
City,State,Zip: FIFE, WA 98424  
Facility ID: 47389264  
Lust Status Type: LUST - Monitoring  
Cleanup Site ID: 6151  
Cleanup Unit Type: Upland  
Process Type: Independent Action  
Cleanup Unit Name: CAC INC 97135,CHEVRON USA 97135,High Fife Chevron  
Response Section: Southwest  
Release Date: 02/10/1993  
Lust Date: 06/13/2001  
Region: Southwest  
Lust ID: 2597  
UST ID: 5228  
Contaminant Name: Metals Priority Pollutants  
Ground Water: Confirmed Above Cleanup Levels  
Surface Water: Not reported  
Soil: Not reported  
Sediment: Not reported  
Air: Not reported  
Bedrock: Not reported  
Lat/Long: 47.2392070 / -122.35790

Name: CHEVRON 97135  
Address: 5319 20TH ST E  
City,State,Zip: FIFE, WA 98424

Map ID  
Direction  
Distance  
Elevation

MAP FINDINGS

Site

Database(s)

EDR ID Number  
EPA ID Number

**CHEVRON 97135 (Continued)**

**1004614408**

Facility ID: 47389264  
Lust Status Type: LUST - Monitoring  
Cleanup Site ID: 6151  
Cleanup Unit Type: Upland  
Process Type: Independent Action  
Cleanup Unit Name: CAC INC 97135,CHEVRON USA 97135,High Fife Chevron  
Response Section: Southwest  
Release Date: 02/10/1993  
Lust Date: 06/13/2001  
Region: Southwest  
Lust ID: 2597  
UST ID: 5228  
Contaminant Name: Petroleum-Other  
Ground Water: Confirmed Above Cleanup Levels  
Surface Water: Not reported  
Soil: Confirmed Above Cleanup Levels  
Sediment: Not reported  
Air: Not reported  
Bedrock: Not reported  
Lat/Long: 47.2392070 / -122.35790

**ALLSITES:**

Name: CHEVRON 97135  
Facility Id: 47389264

**RCRA Listings:**

Date Form Received by Agency: 2019-02-06 00:00:00.0  
Handler Name: CHEVRON 97135  
Handler Address: 5319 20TH ST E  
Handler City,State,Zip: TACOMA, WA 98424  
EPA ID: WAD988487757  
Contact Name: WASTE DESK  
Contact Address: PO BOX 6004  
Contact City,State,Zip: SAN RAMON, CA 94583  
Contact Telephone: 877-386-6044  
Contact Fax: Not reported  
Contact Email: NAWTDESK@CHEVRON.COM  
Contact Title: Not reported  
EPA Region: 10  
Land Type: Private  
Federal Waste Generator Description: Not a generator, verified  
Non-Notifier: Not reported  
Biennial Report Cycle: Not reported  
Accessibility: Not reported  
Active Site Indicator: Not reported  
State District Owner: WA  
State District: SWRO  
Mailing Address: PO BOX 6004  
Mailing City,State,Zip: SAN RAMON, CA 94583  
Owner Name: CHEVRON PRODUCTS CO  
Owner Type: Private  
Operator Name: CHEVRON PRODUCTS CO  
Operator Type: Private  
Short-Term Generator Activity: No  
Importer Activity: No  
Mixed Waste Generator: No

Map ID  
Direction  
Distance  
Elevation

MAP FINDINGS

Site

Database(s)

EDR ID Number  
EPA ID Number

**CHEVRON 97135 (Continued)**

**1004614408**

|  |                       |
|--|-----------------------|
| Transporter Activity:  | No                    |
| Transfer Facility Activity:                                    | No                    |
| Recycler Activity with Storage:                                | No                    |
| Small Quantity On-Site Burner Exemption:                       | No                    |
| Smelting Melting and Refining Furnace Exemption:               | No                    |
| Underground Injection Control:                                 | No                    |
| Off-Site Waste Receipt:  | No                    |
| Universal Waste Indicator:                                     | No                    |
| Universal Waste Destination Facility:                          | No                    |
| Federal Universal Waste:                                       | No                    |
| Active Site Fed-Reg Treatment Storage and Disposal Facility:   | Not reported          |
| Active Site Converter Treatment storage and Disposal Facility: | Not reported          |
| Active Site State-Reg Treatment Storage and Disposal Facility: | Not reported          |
| Active Site State-Reg Handler:                                 | ---                   |
| Federal Facility Indicator:                                    | Not reported          |
| Hazardous Secondary Material Indicator:                        | NN                    |
| Sub-Part K Indicator:  | Not reported          |
| Commercial TSD Indicator:                                      | No                    |
| Treatment Storage and Disposal Type:                           | Not reported          |
| 2018 GPRA Permit Baseline:                                     | Not on the Baseline   |
| 2018 GPRA Renewals Baseline:                                   | Not on the Baseline   |
| Permit Renewals Workload Universe:                             | Not reported          |
| Permit Workload Universe:                                      | Not reported          |
| Permit Progress Universe:                                      | Not reported          |
| Post-Closure Workload Universe:                                | Not reported          |
| Closure Workload Universe:                                     | Not reported          |
| 202 GPRA Corrective Action Baseline:                           | No                    |
| Corrective Action Workload Universe:                           | No                    |
| Subject to Corrective Action Universe:                         | No                    |
| Non-TSDFs Where RCRA CA has Been Imposed Universe:             | No                    |
| TSDFs Potentially Subject to CA Under 3004 (u)/(v) Universe:   | No                    |
| TSDFs Only Subject to CA under Discretionary Auth Universe:    | No                    |
| Corrective Action Priority Ranking:                            | No NCAPS ranking      |
| Environmental Control Indicator:                               | No                    |
| Institutional Control Indicator:                               | No                    |
| Human Exposure Controls Indicator:                             | N/A                   |
| Groundwater Controls Indicator:                                | N/A                   |
| Operating TSDF Universe:                                       | Not reported          |
| Full Enforcement Universe:                                     | Not reported          |
| Significant Non-Complier Universe:                             | No                    |
| Unaddressed Significant Non-Complier Universe:                 | No                    |
| Addressed Significant Non-Complier Universe:                   | No                    |
| Significant Non-Complier With a Compliance Schedule Universe:  | No                    |
| Financial Assurance Required:                                  | Not reported          |
| Handler Date of Last Change:                                   | 2019-02-26 16:43:46.0 |
| Recognized Trader-Importer:                                    | No                    |
| Recognized Trader-Exporter:                                    | No                    |
| Importer of Spent Lead Acid Batteries:                         | No                    |
| Exporter of Spent Lead Acid Batteries:                         | No                    |
| Recycler Activity Without Storage:                             | No                    |
| Manifest Broker:   | No                    |
| Sub-Part P Indicator:  | Not reported          |

Biennial: List of Years

Year:

2011

Map ID  
Direction  
Distance  
Elevation

MAP FINDINGS

Site

Database(s)

EDR ID Number  
EPA ID Number

**CHEVRON 97135 (Continued)**

**1004614408**

Click Here for Biennial Reporting System Data:  
Year: 2009

Click Here for Biennial Reporting System Data:  
Year: 2007

Click Here for Biennial Reporting System Data:  
Year: 2005

Click Here for Biennial Reporting System Data:  
Year: 2003

Click Here for Biennial Reporting System Data:

**Hazardous Waste Summary:**

Waste Code: D001  
Waste Description: IGNITABLE WASTE

**Handler - Owner Operator:**

|                                |                          |
|--------------------------------|--------------------------|
| Owner/Operator Indicator:      | Owner                    |
| Owner/Operator Name:           | CHEVRON PRODUCT C        |
| Legal Status:                  | Private                  |
| Date Became Current:           | 1999-09-01 00:00:00.     |
| Date Ended Current:            | Not reported             |
| Owner/Operator Address:        | PO BOX 6004              |
| Owner/Operator City,State,Zip: | SAN RAMON, CA 94583-2324 |
| Owner/Operator Telephone:      | 877-386-6044             |
| Owner/Operator Telephone Ext:  | Not reported             |
| Owner/Operator Fax:            | Not reported             |
| Owner/Operator Email:          | Not reported             |

|                                |                  |
|--------------------------------|------------------|
| Owner/Operator Indicator:      | Owner            |
| Owner/Operator Name:           | CHEVRON 97135    |
| Legal Status:                  | Private          |
| Date Became Current:           | Not reported     |
| Date Ended Current:            | Not reported     |
| Owner/Operator Address:        | 5319 20TH ST E   |
| Owner/Operator City,State,Zip: | TACOMA, WA 98424 |
| Owner/Operator Telephone:      | 000-000-0000     |
| Owner/Operator Telephone Ext:  | Not reported     |
| Owner/Operator Fax:            | Not reported     |
| Owner/Operator Email:          | Not reported     |

|                                |                  |
|--------------------------------|------------------|
| Owner/Operator Indicator:      | Operator         |
| Owner/Operator Name:           | CAVIN, ROBERT    |
| Legal Status:                  | Private          |
| Date Became Current:           | Not reported     |
| Date Ended Current:            | Not reported     |
| Owner/Operator Address:        | 5319 20TH ST E   |
| Owner/Operator City,State,Zip: | TACOMA, WA 98424 |
| Owner/Operator Telephone:      | 253-922-5588     |
| Owner/Operator Telephone Ext:  | Not reported     |
| Owner/Operator Fax:            | Not reported     |
| Owner/Operator Email:          | Not reported     |

Map ID  
Direction  
Distance  
Elevation

MAP FINDINGS

Site

Database(s)

EDR ID Number  
EPA ID Number

**CHEVRON 97135 (Continued)**

**1004614408**

Owner/Operator Indicator:  
Owner/Operator Name:  
Legal Status:  
Date Became Current:  
Date Ended Current:  
Owner/Operator Address:  
Owner/Operator City,State,Zip:  
Owner/Operator Telephone:  
Owner/Operator Telephone Ext:  
Owner/Operator Fax:  
Owner/Operator Email:

Operator  
CAVIN, ROBERT  
Private  
Not reported  
Not reported  
5319 20TH ST E  
TACOMA, WA 98424  
253-922-5588  
Not reported  
Not reported  
Not reported

Owner/Operator Indicator:  
Owner/Operator Name:  
Legal Status:  
Date Became Current:  
Date Ended Current:  
Owner/Operator Address:  
Owner/Operator City,State,Zip:  
Owner/Operator Telephone:  
Owner/Operator Telephone Ext:  
Owner/Operator Fax:  
Owner/Operator Email:

Owner  
CHEVRON PRODUCTS CO  
Private  
Not reported  
Not reported  
6001 BOLLINGER CANYON RD  
SAN RAMON, CA 94583  
510-842-9500  
Not reported  
Not reported  
Not reported

Owner/Operator Indicator:  
Owner/Operator Name:  
Legal Status:  
Date Became Current:  
Date Ended Current:  
Owner/Operator Address:  
Owner/Operator City,State,Zip:  
Owner/Operator Telephone:  
Owner/Operator Telephone Ext:  
Owner/Operator Fax:  
Owner/Operator Email:

Operator  
CHEVRON PRODUCTS CO  
Private  
Not reported  
Not reported  
5319 20TH ST E  
TACOMA, WA 98424  
253-922-5588  
Not reported  
Not reported  
Not reported

Owner/Operator Indicator:  
Owner/Operator Name:  
Legal Status:  
Date Became Current:  
Date Ended Current:  
Owner/Operator Address:  
Owner/Operator City,State,Zip:  
Owner/Operator Telephone:  
Owner/Operator Telephone Ext:  
Owner/Operator Fax:  
Owner/Operator Email:

Owner  
CHEVRON PRODUCTS CO  
Private  
1999-09-01 00:00:00.  
Not reported  
PO BOX 6004  
SAN RAMON, CA 94583  
877-386-6044  
Not reported  
Not reported  
Not reported

Owner/Operator Indicator:  
Owner/Operator Name:  
Legal Status:  
Date Became Current:  
Date Ended Current:  
Owner/Operator Address:  
Owner/Operator City,State,Zip:  
Owner/Operator Telephone:  
Owner/Operator Telephone Ext:

Operator  
CHEVRON PRODUCTS CO  
Private  
1996-08-26 00:00:00.  
Not reported  
5319 20TH ST E  
TACOMA, WA 98424-1909  
Not reported  
Not reported

Map ID  
Direction  
Distance  
Elevation

MAP FINDINGS

Site

Database(s)

EDR ID Number  
EPA ID Number

**CHEVRON 97135 (Continued)**

**1004614408**

|                                |                          |
|--------------------------------|--------------------------|
| Owner/Operator Fax:            | Not reported             |
| Owner/Operator Email:          | Not reported             |
| Owner/Operator Indicator:      | Operator                 |
| Owner/Operator Name:           | CHEVRON PRODUCTS CO      |
| Legal Status:                  | Private                  |
| Date Became Current:           | 1996-08-26 00:00:00.     |
| Date Ended Current:            | Not reported             |
| Owner/Operator Address:        | 5319 20TH ST E           |
| Owner/Operator City,State,Zip: | TACOMA, WA 98424-1909    |
| Owner/Operator Telephone:      | 253-922-5588             |
| Owner/Operator Telephone Ext:  | Not reported             |
| Owner/Operator Fax:            | Not reported             |
| Owner/Operator Email:          | Not reported             |
| Owner/Operator Indicator:      | Owner                    |
| Owner/Operator Name:           | CHEVRON PRODUCTS CO      |
| Legal Status:                  | Private                  |
| Date Became Current:           | 1999-09-01 00:00:00.     |
| Date Ended Current:            | Not reported             |
| Owner/Operator Address:        | PO BOX 6004              |
| Owner/Operator City,State,Zip: | SAN RAMON, CA 94583      |
| Owner/Operator Telephone:      | 925-842-5931             |
| Owner/Operator Telephone Ext:  | Not reported             |
| Owner/Operator Fax:            | Not reported             |
| Owner/Operator Email:          | Not reported             |
| Owner/Operator Indicator:      | Owner                    |
| Owner/Operator Name:           | CHEVRON PRODUCTS CO      |
| Legal Status:                  | Private                  |
| Date Became Current:           | Not reported             |
| Date Ended Current:            | Not reported             |
| Owner/Operator Address:        | 6001 BOLLINGER CANYON RD |
| Owner/Operator City,State,Zip: | SAN RAMON, CA 94583      |
| Owner/Operator Telephone:      | 510-842-9500             |
| Owner/Operator Telephone Ext:  | Not reported             |
| Owner/Operator Fax:            | Not reported             |
| Owner/Operator Email:          | Not reported             |
| Owner/Operator Indicator:      | Owner                    |
| Owner/Operator Name:           | CHEVRON PRODUCTS CO      |
| Legal Status:                  | Private                  |
| Date Became Current:           | 1999-09-01 00:00:00.     |
| Date Ended Current:            | Not reported             |
| Owner/Operator Address:        | PO BOX 6004              |
| Owner/Operator City,State,Zip: | SAN RAMON, CA 94583      |
| Owner/Operator Telephone:      | 925-842-5931             |
| Owner/Operator Telephone Ext:  | Not reported             |
| Owner/Operator Fax:            | Not reported             |
| Owner/Operator Email:          | Not reported             |
| Owner/Operator Indicator:      | Owner                    |
| Owner/Operator Name:           | CHEVRON PRODUCTS CO      |
| Legal Status:                  | Private                  |
| Date Became Current:           | 1999-09-01 00:00:00.     |
| Date Ended Current:            | Not reported             |
| Owner/Operator Address:        | PO BOX 6004              |

Map ID  
Direction  
Distance  
Elevation

MAP FINDINGS

Site

Database(s)

EDR ID Number  
EPA ID Number

**CHEVRON 97135 (Continued)**

**1004614408**

|                                |                          |
|--------------------------------|--------------------------|
| Owner/Operator City,State,Zip: | SAN RAMON, CA 94583      |
| Owner/Operator Telephone:      | 925-842-5931             |
| Owner/Operator Telephone Ext:  | Not reported             |
| Owner/Operator Fax:            | Not reported             |
| Owner/Operator Email:          | Not reported             |
| Owner/Operator Indicator:      | Owner                    |
| Owner/Operator Name:           | CHEVRON PRODUCTS CO      |
| Legal Status:                  | Private                  |
| Date Became Current:           | Not reported             |
| Date Ended Current:            | Not reported             |
| Owner/Operator Address:        | 6001 BOLLINGER CANYON RD |
| Owner/Operator City,State,Zip: | SAN RAMON, CA 94583      |
| Owner/Operator Telephone:      | 510-842-9500             |
| Owner/Operator Telephone Ext:  | Not reported             |
| Owner/Operator Fax:            | Not reported             |
| Owner/Operator Email:          | Not reported             |
| Owner/Operator Indicator:      | Owner                    |
| Owner/Operator Name:           | CHEVRON PRODUCTS CO      |
| Legal Status:                  | Private                  |
| Date Became Current:           | Not reported             |
| Date Ended Current:            | Not reported             |
| Owner/Operator Address:        | PO BOX 6004              |
| Owner/Operator City,State,Zip: | SAN RAMON, CA 94583      |
| Owner/Operator Telephone:      | 510-842-5931             |
| Owner/Operator Telephone Ext:  | Not reported             |
| Owner/Operator Fax:            | Not reported             |
| Owner/Operator Email:          | Not reported             |
| Owner/Operator Indicator:      | Owner                    |
| Owner/Operator Name:           | CHEVRON PRODUCTS CO      |
| Legal Status:                  | Private                  |
| Date Became Current:           | Not reported             |
| Date Ended Current:            | Not reported             |
| Owner/Operator Address:        | PO BOX 6004              |
| Owner/Operator City,State,Zip: | SAN RAMON, CA 94583      |
| Owner/Operator Telephone:      | 510-842-5931             |
| Owner/Operator Telephone Ext:  | Not reported             |
| Owner/Operator Fax:            | Not reported             |
| Owner/Operator Email:          | Not reported             |
| Owner/Operator Indicator:      | Operator                 |
| Owner/Operator Name:           | CHEVRON PRODUCTS CO      |
| Legal Status:                  | Private                  |
| Date Became Current:           | Not reported             |
| Date Ended Current:            | Not reported             |
| Owner/Operator Address:        | 5319 20TH ST E           |
| Owner/Operator City,State,Zip: | TACOMA, WA 98424         |
| Owner/Operator Telephone:      | 253-922-5588             |
| Owner/Operator Telephone Ext:  | Not reported             |
| Owner/Operator Fax:            | Not reported             |
| Owner/Operator Email:          | Not reported             |
| Owner/Operator Indicator:      | Operator                 |
| Owner/Operator Name:           | CHEVRON PRODUCTS CO      |
| Legal Status:                  | Private                  |

Map ID  
Direction  
Distance  
Elevation

MAP FINDINGS

Site

Database(s)

EDR ID Number  
EPA ID Number

**CHEVRON 97135 (Continued)**

**1004614408**

|                                |                          |
|--------------------------------|--------------------------|
| Date Became Current:           | Not reported             |
| Date Ended Current:            | Not reported             |
| Owner/Operator Address:        | 5319 20TH ST E           |
| Owner/Operator City,State,Zip: | TACOMA, WA 98424         |
| Owner/Operator Telephone:      | 253-922-5588             |
| Owner/Operator Telephone Ext:  | Not reported             |
| Owner/Operator Fax:            | Not reported             |
| Owner/Operator Email:          | Not reported             |
| Owner/Operator Indicator:      | Operator                 |
| Owner/Operator Name:           | CHEVRON PRODUCTS CO      |
| Legal Status:                  | Private                  |
| Date Became Current:           | 1996-08-26 00:00:00.     |
| Date Ended Current:            | Not reported             |
| Owner/Operator Address:        | 5319 20TH ST E           |
| Owner/Operator City,State,Zip: | TACOMA, WA 98424-1909    |
| Owner/Operator Telephone:      | Not reported             |
| Owner/Operator Telephone Ext:  | Not reported             |
| Owner/Operator Fax:            | Not reported             |
| Owner/Operator Email:          | Not reported             |
| Owner/Operator Indicator:      | Operator                 |
| Owner/Operator Name:           | CHEVRON PRODUCTS CO      |
| Legal Status:                  | Private                  |
| Date Became Current:           | Not reported             |
| Date Ended Current:            | Not reported             |
| Owner/Operator Address:        | PO BOX 6004              |
| Owner/Operator City,State,Zip: | SAN RAMON, CA 94583-0804 |
| Owner/Operator Telephone:      | 925-842-5931             |
| Owner/Operator Telephone Ext:  | Not reported             |
| Owner/Operator Fax:            | Not reported             |
| Owner/Operator Email:          | Not reported             |
| Owner/Operator Indicator:      | Operator                 |
| Owner/Operator Name:           | CAVIN, ROBERT            |
| Legal Status:                  | Private                  |
| Date Became Current:           | Not reported             |
| Date Ended Current:            | Not reported             |
| Owner/Operator Address:        | 5319 20TH ST E           |
| Owner/Operator City,State,Zip: | TACOMA, WA 98424         |
| Owner/Operator Telephone:      | 253-922-5588             |
| Owner/Operator Telephone Ext:  | Not reported             |
| Owner/Operator Fax:            | Not reported             |
| Owner/Operator Email:          | Not reported             |
| Owner/Operator Indicator:      | Owner                    |
| Owner/Operator Name:           | CHEVRON PRODUCTS CO      |
| Legal Status:                  | Private                  |
| Date Became Current:           | 1999-09-01 00:00:00.     |
| Date Ended Current:            | Not reported             |
| Owner/Operator Address:        | PO BOX 6004              |
| Owner/Operator City,State,Zip: | SAN RAMON, CA 94583      |
| Owner/Operator Telephone:      | 925-842-5931             |
| Owner/Operator Telephone Ext:  | Not reported             |
| Owner/Operator Fax:            | Not reported             |
| Owner/Operator Email:          | Not reported             |



Map ID  
Direction  
Distance  
Elevation

MAP FINDINGS

Site

Database(s)

EDR ID Number  
EPA ID Number

**CHEVRON 97135 (Continued)**

**1004614408**

Owner/Operator Indicator: Owner  
Owner/Operator Name: CHEVRON PRODUCTS CO  
Legal Status: Private  
Date Became Current: Not reported  
Date Ended Current: Not reported  
Owner/Operator Address: 6001 BOLLINGER CANYON RD  
Owner/Operator City,State,Zip: SAN RAMON, CA 94583  
Owner/Operator Telephone: 510-842-9500  
Owner/Operator Telephone Ext: Not reported  
Owner/Operator Fax: Not reported  
Owner/Operator Email: Not reported

Owner/Operator Indicator: Operator  
Owner/Operator Name: CAVIN, ROBERT  
Legal Status: Private  
Date Became Current: Not reported  
Date Ended Current: Not reported  
Owner/Operator Address: 5319 20TH ST E  
Owner/Operator City,State,Zip: TACOMA, WA 98424  
Owner/Operator Telephone: 253-922-5588  
Owner/Operator Telephone Ext: Not reported  
Owner/Operator Fax: Not reported  
Owner/Operator Email: Not reported

Owner/Operator Indicator: Owner  
Owner/Operator Name: CHEVRON PRODUCTS CO  
Legal Status: Private  
Date Became Current: 1999-09-01 00:00:00.  
Date Ended Current: Not reported  
Owner/Operator Address: PO BOX 6004  
Owner/Operator City,State,Zip: SAN RAMON, CA 94583  
Owner/Operator Telephone: 925-842-5931  
Owner/Operator Telephone Ext: Not reported  
Owner/Operator Fax: Not reported  
Owner/Operator Email: Not reported

Owner/Operator Indicator: Owner  
Owner/Operator Name: CHEVRON PRODUCTS CO  
Legal Status: Private  
Date Became Current: Not reported  
Date Ended Current: Not reported  
Owner/Operator Address: PO BOX 6004  
Owner/Operator City,State,Zip: SAN RAMON, CA 94583  
Owner/Operator Telephone: 877-386-6044  
Owner/Operator Telephone Ext: Not reported  
Owner/Operator Fax: Not reported  
Owner/Operator Email: Not reported

Owner/Operator Indicator: Operator  
Owner/Operator Name: CHEVRON PRODUCTS CO  
Legal Status: Private  
Date Became Current: Not reported  
Date Ended Current: Not reported  
Owner/Operator Address: 5319 20TH ST E  
Owner/Operator City,State,Zip: TACOMA, WA 98424  
Owner/Operator Telephone: 253-922-5588  
Owner/Operator Telephone Ext: Not reported

Map ID  
Direction  
Distance  
Elevation

MAP FINDINGS

Site

Database(s)

EDR ID Number  
EPA ID Number

**CHEVRON 97135 (Continued)**

**1004614408**

Owner/Operator Fax: Not reported  
Owner/Operator Email: Not reported  
  
Owner/Operator Indicator: Owner  
Owner/Operator Name: CHEVRON PRODUCTS CO  
Legal Status: Private  
Date Became Current: Not reported  
Date Ended Current: Not reported  
Owner/Operator Address: PO BOX 6004  
Owner/Operator City,State,Zip: SAN RAMON, CA 94583  
Owner/Operator Telephone: 877-386-6044  
Owner/Operator Telephone Ext: Not reported  
Owner/Operator Fax: Not reported  
Owner/Operator Email: Not reported

Owner/Operator Indicator: Owner  
Owner/Operator Name: CHEVRON PRODUCTS CO  
Legal Status: Private  
Date Became Current: 1999-09-01 00:00:00.  
Date Ended Current: Not reported  
Owner/Operator Address: PO BOX 6004  
Owner/Operator City,State,Zip: SAN RAMON, CA 94583  
Owner/Operator Telephone: 877-386-6044  
Owner/Operator Telephone Ext: Not reported  
Owner/Operator Fax: Not reported  
Owner/Operator Email: Not reported

Owner/Operator Indicator: Owner  
Owner/Operator Name: CHEVRON PRODUCTS CO  
Legal Status: Private  
Date Became Current: Not reported  
Date Ended Current: Not reported  
Owner/Operator Address: PO BOX 6004  
Owner/Operator City,State,Zip: SAN RAMON, CA 94583  
Owner/Operator Telephone: 877-386-6044  
Owner/Operator Telephone Ext: Not reported  
Owner/Operator Fax: Not reported  
Owner/Operator Email: Not reported

Owner/Operator Indicator: Operator  
Owner/Operator Name: CHEVRON PRODUCTS CO  
Legal Status: Private  
Date Became Current: Not reported  
Date Ended Current: Not reported  
Owner/Operator Address: 5319 20TH ST E  
Owner/Operator City,State,Zip: TACOMA, WA 98424  
Owner/Operator Telephone: 253-922-5588  
Owner/Operator Telephone Ext: Not reported  
Owner/Operator Fax: Not reported  
Owner/Operator Email: Not reported

Owner/Operator Indicator: Operator  
Owner/Operator Name: CHEVRON PRODUCTS CO  
Legal Status: Private  
Date Became Current: Not reported  
Date Ended Current: Not reported  
Owner/Operator Address: 5319 20TH ST E

Map ID  
Direction  
Distance  
Elevation

MAP FINDINGS

Site

Database(s)

EDR ID Number  
EPA ID Number

**CHEVRON 97135 (Continued)**

**1004614408**

|                                |                          |
|--------------------------------|--------------------------|
| Owner/Operator City,State,Zip: | TACOMA, WA 98424         |
| Owner/Operator Telephone:      | 253-922-5588             |
| Owner/Operator Telephone Ext:  | Not reported             |
| Owner/Operator Fax:            | Not reported             |
| Owner/Operator Email:          | Not reported             |
| Owner/Operator Indicator:      | Operator                 |
| Owner/Operator Name:           | ROBERT CAVIN             |
| Legal Status:                  | Private                  |
| Date Became Current:           | 1996-08-26 00:00:00.     |
| Date Ended Current:            | Not reported             |
| Owner/Operator Address:        | 5319 20TH ST E           |
| Owner/Operator City,State,Zip: | TACOMA, WA 98424-1909    |
| Owner/Operator Telephone:      | Not reported             |
| Owner/Operator Telephone Ext:  | Not reported             |
| Owner/Operator Fax:            | Not reported             |
| Owner/Operator Email:          | Not reported             |
| Owner/Operator Indicator:      | Owner                    |
| Owner/Operator Name:           | CHEVRON PRODUCTS CO      |
| Legal Status:                  | Private                  |
| Date Became Current:           | 1999-09-01 00:00:00.     |
| Date Ended Current:            | Not reported             |
| Owner/Operator Address:        | PO BOX 6004              |
| Owner/Operator City,State,Zip: | SAN RAMON, CA 94583-2324 |
| Owner/Operator Telephone:      | Not reported             |
| Owner/Operator Telephone Ext:  | Not reported             |
| Owner/Operator Fax:            | Not reported             |
| Owner/Operator Email:          | Not reported             |
| Owner/Operator Indicator:      | Owner                    |
| Owner/Operator Name:           | CHEVRON 97135            |
| Legal Status:                  | Private                  |
| Date Became Current:           | Not reported             |
| Date Ended Current:            | Not reported             |
| Owner/Operator Address:        | 5319 20TH ST E           |
| Owner/Operator City,State,Zip: | TACOMA, WA 98424         |
| Owner/Operator Telephone:      | 000-000-0000             |
| Owner/Operator Telephone Ext:  | Not reported             |
| Owner/Operator Fax:            | Not reported             |
| Owner/Operator Email:          | Not reported             |
| Owner/Operator Indicator:      | Operator                 |
| Owner/Operator Name:           | CHEVRON 97135            |
| Legal Status:                  | Private                  |
| Date Became Current:           | Not reported             |
| Date Ended Current:            | Not reported             |
| Owner/Operator Address:        | 5319 20TH ST E           |
| Owner/Operator City,State,Zip: | TACOMA, WA 98424         |
| Owner/Operator Telephone:      | 000-000-0000             |
| Owner/Operator Telephone Ext:  | Not reported             |
| Owner/Operator Fax:            | Not reported             |
| Owner/Operator Email:          | Not reported             |
| Owner/Operator Indicator:      | Owner                    |
| Owner/Operator Name:           | CHEVRON PRODUCTS CO      |
| Legal Status:                  | Private                  |

Map ID  
Direction  
Distance  
Elevation

MAP FINDINGS

Site

Database(s)

EDR ID Number  
EPA ID Number

**CHEVRON 97135 (Continued)**

**1004614408**

Date Became Current: Not reported  
Date Ended Current: Not reported  
Owner/Operator Address: 6001 BOLLINGER CANYON RD  
Owner/Operator City,State,Zip: SAN RAMON, CA 94583  
Owner/Operator Telephone: 510-842-9500  
Owner/Operator Telephone Ext: Not reported  
Owner/Operator Fax: Not reported  
Owner/Operator Email: Not reported

Owner/Operator Indicator: Operator  
Owner/Operator Name: CAVIN, ROBERT  
Legal Status: Private  
Date Became Current: Not reported  
Date Ended Current: Not reported  
Owner/Operator Address: 5319 20TH ST E  
Owner/Operator City,State,Zip: TACOMA, WA 98424  
Owner/Operator Telephone: 253-922-5588  
Owner/Operator Telephone Ext: Not reported  
Owner/Operator Fax: Not reported  
Owner/Operator Email: Not reported

Owner/Operator Indicator: Operator  
Owner/Operator Name: CHEVRON PRODUCTS CO  
Legal Status: Private  
Date Became Current: Not reported  
Date Ended Current: Not reported  
Owner/Operator Address: 5319 20TH ST E  
Owner/Operator City,State,Zip: TACOMA, WA 98424  
Owner/Operator Telephone: 253-922-5588  
Owner/Operator Telephone Ext: Not reported  
Owner/Operator Fax: Not reported  
Owner/Operator Email: Not reported

Owner/Operator Indicator: Owner  
Owner/Operator Name: CHEVRON PRODUCTS CO  
Legal Status: Private  
Date Became Current: 1999-09-01 00:00:00.  
Date Ended Current: Not reported  
Owner/Operator Address: PO BOX 6004  
Owner/Operator City,State,Zip: SAN RAMON, CA 94583  
Owner/Operator Telephone: 925-842-5931  
Owner/Operator Telephone Ext: Not reported  
Owner/Operator Fax: Not reported  
Owner/Operator Email: Not reported

Owner/Operator Indicator: Operator  
Owner/Operator Name: CHEVRON PRODUCTS CO  
Legal Status: Private  
Date Became Current: Not reported  
Date Ended Current: Not reported  
Owner/Operator Address: 5319 20TH ST E  
Owner/Operator City,State,Zip: TACOMA, WA 98424  
Owner/Operator Telephone: 253-922-5588  
Owner/Operator Telephone Ext: Not reported  
Owner/Operator Fax: Not reported  
Owner/Operator Email: Not reported

Map ID  
Direction  
Distance  
Elevation

MAP FINDINGS

Site

Database(s)

EDR ID Number  
EPA ID Number

**CHEVRON 97135 (Continued)**

**1004614408**

|                                |                     |
|--------------------------------|---------------------|
| Owner/Operator Indicator:      | Owner               |
| Owner/Operator Name:           | CHEVRON PRODUCTS CO |
| Legal Status:                  | Private             |
| Date Became Current:           | Not reported        |
| Date Ended Current:            | Not reported        |
| Owner/Operator Address:        | PO BOX 6004         |
| Owner/Operator City,State,Zip: | SAN RAMON, CA 94583 |
| Owner/Operator Telephone:      | 510-842-5931        |
| Owner/Operator Telephone Ext:  | Not reported        |
| Owner/Operator Fax:            | Not reported        |
| Owner/Operator Email:          | Not reported        |

|                                |                     |
|--------------------------------|---------------------|
| Owner/Operator Indicator:      | Operator            |
| Owner/Operator Name:           | CHEVRON PRODUCTS CO |
| Legal Status:                  | Private             |
| Date Became Current:           | Not reported        |
| Date Ended Current:            | Not reported        |
| Owner/Operator Address:        | 5319 20TH ST E      |
| Owner/Operator City,State,Zip: | TACOMA, WA 98424    |
| Owner/Operator Telephone:      | 253-922-5588        |
| Owner/Operator Telephone Ext:  | Not reported        |
| Owner/Operator Fax:            | Not reported        |
| Owner/Operator Email:          | Not reported        |

|                                |                      |
|--------------------------------|----------------------|
| Owner/Operator Indicator:      | Owner                |
| Owner/Operator Name:           | CHEVRON PRODUCTS CO  |
| Legal Status:                  | Private              |
| Date Became Current:           | 1999-09-01 00:00:00. |
| Date Ended Current:            | Not reported         |
| Owner/Operator Address:        | PO BOX 6004          |
| Owner/Operator City,State,Zip: | SAN RAMON, CA 94583  |
| Owner/Operator Telephone:      | 877-386-6044         |
| Owner/Operator Telephone Ext:  | Not reported         |
| Owner/Operator Fax:            | Not reported         |
| Owner/Operator Email:          | Not reported         |

|                                |                     |
|--------------------------------|---------------------|
| Owner/Operator Indicator:      | Owner               |
| Owner/Operator Name:           | CHEVRON PRODUCTS CO |
| Legal Status:                  | Private             |
| Date Became Current:           | Not reported        |
| Date Ended Current:            | Not reported        |
| Owner/Operator Address:        | PO BOX 6004         |
| Owner/Operator City,State,Zip: | SAN RAMON, CA 94583 |
| Owner/Operator Telephone:      | 877-386-6044        |
| Owner/Operator Telephone Ext:  | Not reported        |
| Owner/Operator Fax:            | Not reported        |
| Owner/Operator Email:          | Not reported        |

|                                |                     |
|--------------------------------|---------------------|
| Owner/Operator Indicator:      | Operator            |
| Owner/Operator Name:           | CHEVRON PRODUCTS CO |
| Legal Status:                  | Private             |
| Date Became Current:           | Not reported        |
| Date Ended Current:            | Not reported        |
| Owner/Operator Address:        | 5319 20TH ST E      |
| Owner/Operator City,State,Zip: | TACOMA, WA 98424    |
| Owner/Operator Telephone:      | 253-922-5588        |
| Owner/Operator Telephone Ext:  | Not reported        |

Map ID  
Direction  
Distance  
Elevation

MAP FINDINGS

Site

Database(s)

EDR ID Number  
EPA ID Number

**CHEVRON 97135 (Continued)**

**1004614408**

Owner/Operator Fax: Not reported  
Owner/Operator Email: Not reported  
  
Owner/Operator Indicator: Owner  
Owner/Operator Name: CHEVRON PRODUCTS CO  
Legal Status: Private  
Date Became Current: 1999-09-01 00:00:00.  
Date Ended Current: Not reported  
Owner/Operator Address: PO BOX 6004  
Owner/Operator City,State,Zip: SAN RAMON, CA 94583  
Owner/Operator Telephone: 877-386-6044  
Owner/Operator Telephone Ext: Not reported  
Owner/Operator Fax: Not reported  
Owner/Operator Email: Not reported

Owner/Operator Indicator: Owner  
Owner/Operator Name: CHEVRON PRODUCTS CO  
Legal Status: Private  
Date Became Current: Not reported  
Date Ended Current: Not reported  
Owner/Operator Address: PO BOX 6004  
Owner/Operator City,State,Zip: SAN RAMON, CA 94583  
Owner/Operator Telephone: 877-386-6044  
Owner/Operator Telephone Ext: Not reported  
Owner/Operator Fax: Not reported  
Owner/Operator Email: Not reported

Owner/Operator Indicator: Operator  
Owner/Operator Name: CHEVRON 97135  
Legal Status: Private  
Date Became Current: Not reported  
Date Ended Current: Not reported  
Owner/Operator Address: 5319 20TH ST E  
Owner/Operator City,State,Zip: TACOMA, WA 98424  
Owner/Operator Telephone: 000-000-0000  
Owner/Operator Telephone Ext: Not reported  
Owner/Operator Fax: Not reported  
Owner/Operator Email: Not reported

Owner/Operator Indicator: Owner  
Owner/Operator Name: CAVIN, ROBERT  
Legal Status: Private  
Date Became Current: 1996-08-26 00:00:00.  
Date Ended Current: Not reported  
Owner/Operator Address: 5319 20TH ST E  
Owner/Operator City,State,Zip: TACOMA, WA 98424  
Owner/Operator Telephone: 253-922-5588  
Owner/Operator Telephone Ext: Not reported  
Owner/Operator Fax: Not reported  
Owner/Operator Email: Not reported

Owner/Operator Indicator: Operator  
Owner/Operator Name: CAVIN, ROBERT  
Legal Status: Private  
Date Became Current: Not reported  
Date Ended Current: Not reported  
Owner/Operator Address: 5319 20TH ST E

Map ID  
Direction  
Distance  
Elevation

MAP FINDINGS

Site

Database(s)

EDR ID Number  
EPA ID Number

**CHEVRON 97135 (Continued)**

**1004614408**

|                                |                      |
|--------------------------------|----------------------|
| Owner/Operator City,State,Zip: | TACOMA, WA 98424     |
| Owner/Operator Telephone:      | 253-922-5588         |
| Owner/Operator Telephone Ext:  | Not reported         |
| Owner/Operator Fax:            | Not reported         |
| Owner/Operator Email:          | Not reported         |
| Owner/Operator Indicator:      | Owner                |
| Owner/Operator Name:           | CHEVRON PRODUCTS CO  |
| Legal Status:                  | Private              |
| Date Became Current:           | Not reported         |
| Date Ended Current:            | Not reported         |
| Owner/Operator Address:        | PO BOX 6004          |
| Owner/Operator City,State,Zip: | SAN RAMON, CA 94583  |
| Owner/Operator Telephone:      | 510-842-5931         |
| Owner/Operator Telephone Ext:  | Not reported         |
| Owner/Operator Fax:            | Not reported         |
| Owner/Operator Email:          | Not reported         |
| Owner/Operator Indicator:      | Owner                |
| Owner/Operator Name:           | CHEVRON PRODUCTS CO  |
| Legal Status:                  | Private              |
| Date Became Current:           | 1999-09-01 00:00:00. |
| Date Ended Current:            | Not reported         |
| Owner/Operator Address:        | PO BOX 6004          |
| Owner/Operator City,State,Zip: | SAN RAMON, CA 94583  |
| Owner/Operator Telephone:      | 925-842-5931         |
| Owner/Operator Telephone Ext:  | Not reported         |
| Owner/Operator Fax:            | Not reported         |
| Owner/Operator Email:          | Not reported         |
| Owner/Operator Indicator:      | Owner                |
| Owner/Operator Name:           | CHEVRON PRODUCTS CO  |
| Legal Status:                  | Private              |
| Date Became Current:           | Not reported         |
| Date Ended Current:            | Not reported         |
| Owner/Operator Address:        | PO BOX 6004          |
| Owner/Operator City,State,Zip: | SAN RAMON, CA 94583  |
| Owner/Operator Telephone:      | 877-386-6044         |
| Owner/Operator Telephone Ext:  | Not reported         |
| Owner/Operator Fax:            | Not reported         |
| Owner/Operator Email:          | Not reported         |
| Owner/Operator Indicator:      | Owner                |
| Owner/Operator Name:           | CHEVRON PRODUCTS CO  |
| Legal Status:                  | Private              |
| Date Became Current:           | Not reported         |
| Date Ended Current:            | Not reported         |
| Owner/Operator Address:        | PO BOX 6004          |
| Owner/Operator City,State,Zip: | SAN RAMON, CA 94583  |
| Owner/Operator Telephone:      | 877-386-6044         |
| Owner/Operator Telephone Ext:  | Not reported         |
| Owner/Operator Fax:            | Not reported         |
| Owner/Operator Email:          | Not reported         |
| Owner/Operator Indicator:      | Operator             |
| Owner/Operator Name:           | CHEVRON PRODUCTS CO  |
| Legal Status:                  | Private              |

Map ID  
Direction  
Distance  
Elevation

MAP FINDINGS

Site

Database(s)

EDR ID Number  
EPA ID Number

**CHEVRON 97135 (Continued)**

**1004614408**

|                                |                          |
|--------------------------------|--------------------------|
| Date Became Current:           | Not reported             |
| Date Ended Current:            | Not reported             |
| Owner/Operator Address:        | 5319 20TH ST E           |
| Owner/Operator City,State,Zip: | TACOMA, WA 98424         |
| Owner/Operator Telephone:      | 253-922-5588             |
| Owner/Operator Telephone Ext:  | Not reported             |
| Owner/Operator Fax:            | Not reported             |
| Owner/Operator Email:          | Not reported             |
| Owner/Operator Indicator:      | Operator                 |
| Owner/Operator Name:           | CHEVRON PRODUCTS CO      |
| Legal Status:                  | Private                  |
| Date Became Current:           | Not reported             |
| Date Ended Current:            | Not reported             |
| Owner/Operator Address:        | 5319 20TH ST E           |
| Owner/Operator City,State,Zip: | TACOMA, WA 98424         |
| Owner/Operator Telephone:      | 253-922-5588             |
| Owner/Operator Telephone Ext:  | Not reported             |
| Owner/Operator Fax:            | Not reported             |
| Owner/Operator Email:          | Not reported             |
| Owner/Operator Indicator:      | Owner                    |
| Owner/Operator Name:           | CHEVRON PRODUCTS CO      |
| Legal Status:                  | Private                  |
| Date Became Current:           | Not reported             |
| Date Ended Current:            | Not reported             |
| Owner/Operator Address:        | PO BOX 6004              |
| Owner/Operator City,State,Zip: | SAN RAMON, CA 94583      |
| Owner/Operator Telephone:      | 877-386-6044             |
| Owner/Operator Telephone Ext:  | Not reported             |
| Owner/Operator Fax:            | Not reported             |
| Owner/Operator Email:          | Not reported             |
| Owner/Operator Indicator:      | Owner                    |
| Owner/Operator Name:           | CHEVRON PRODUCTS CO      |
| Legal Status:                  | Private                  |
| Date Became Current:           | 1999-09-01 00:00:00.     |
| Date Ended Current:            | Not reported             |
| Owner/Operator Address:        | PO BOX 6004              |
| Owner/Operator City,State,Zip: | SAN RAMON, CA 94583-2324 |
| Owner/Operator Telephone:      | 925-842-5931             |
| Owner/Operator Telephone Ext:  | Not reported             |
| Owner/Operator Fax:            | Not reported             |
| Owner/Operator Email:          | Not reported             |
| Owner/Operator Indicator:      | Owner                    |
| Owner/Operator Name:           | CHEVRON PRODUCTS CO      |
| Legal Status:                  | Private                  |
| Date Became Current:           | 1999-09-01 00:00:00.     |
| Date Ended Current:            | Not reported             |
| Owner/Operator Address:        | PO BOX 6004              |
| Owner/Operator City,State,Zip: | SAN RAMON, CA 94583-2324 |
| Owner/Operator Telephone:      | 877-386-6044             |
| Owner/Operator Telephone Ext:  | Not reported             |
| Owner/Operator Fax:            | Not reported             |
| Owner/Operator Email:          | Not reported             |



Map ID  
Direction  
Distance  
Elevation

MAP FINDINGS

Site

Database(s)

EDR ID Number  
EPA ID Number

**CHEVRON 97135 (Continued)**

**1004614408**

|                                |                          |
|--------------------------------|--------------------------|
| Owner/Operator Indicator:      | Operator                 |
| Owner/Operator Name:           | CAVIN, ROBERT            |
| Legal Status:                  | Private                  |
| Date Became Current:           | Not reported             |
| Date Ended Current:            | Not reported             |
| Owner/Operator Address:        | 5319 20TH ST E           |
| Owner/Operator City,State,Zip: | TACOMA, WA 98424         |
| Owner/Operator Telephone:      | 253-922-5588             |
| Owner/Operator Telephone Ext:  | Not reported             |
| Owner/Operator Fax:            | Not reported             |
| Owner/Operator Email:          | Not reported             |
| Owner/Operator Indicator:      | Owner                    |
| Owner/Operator Name:           | CHEVRON PRODUCTS CO      |
| Legal Status:                  | Private                  |
| Date Became Current:           | Not reported             |
| Date Ended Current:            | Not reported             |
| Owner/Operator Address:        | 6001 BOLLINGER CANYON RD |
| Owner/Operator City,State,Zip: | SAN RAMON, CA 94583      |
| Owner/Operator Telephone:      | 510-842-9500             |
| Owner/Operator Telephone Ext:  | Not reported             |
| Owner/Operator Fax:            | Not reported             |
| Owner/Operator Email:          | Not reported             |
| Owner/Operator Indicator:      | Owner                    |
| Owner/Operator Name:           | CHEVRON PRODUCTS CO      |
| Legal Status:                  | Private                  |
| Date Became Current:           | 1999-09-01 00:00:00.     |
| Date Ended Current:            | Not reported             |
| Owner/Operator Address:        | PO BOX 6004              |
| Owner/Operator City,State,Zip: | SAN RAMON, CA 94583      |
| Owner/Operator Telephone:      | 925-842-5931             |
| Owner/Operator Telephone Ext:  | Not reported             |
| Owner/Operator Fax:            | Not reported             |
| Owner/Operator Email:          | Not reported             |
| Owner/Operator Indicator:      | Owner                    |
| Owner/Operator Name:           | CHEVRON PRODUCTS CO      |
| Legal Status:                  | Private                  |
| Date Became Current:           | 1999-09-01 00:00:00.     |
| Date Ended Current:            | Not reported             |
| Owner/Operator Address:        | PO BOX 6004              |
| Owner/Operator City,State,Zip: | SAN RAMON, CA 94583      |
| Owner/Operator Telephone:      | 925-842-5931             |
| Owner/Operator Telephone Ext:  | Not reported             |
| Owner/Operator Fax:            | Not reported             |
| Owner/Operator Email:          | Not reported             |
| Owner/Operator Indicator:      | Owner                    |
| Owner/Operator Name:           | CHEVRON PRODUCTS CO      |
| Legal Status:                  | Private                  |
| Date Became Current:           | 1999-09-01 00:00:00.     |
| Date Ended Current:            | Not reported             |
| Owner/Operator Address:        | PO BOX 6004              |
| Owner/Operator City,State,Zip: | SAN RAMON, CA 94583      |
| Owner/Operator Telephone:      | 877-386-6044             |
| Owner/Operator Telephone Ext:  | Not reported             |

Map ID  
Direction  
Distance  
Elevation

MAP FINDINGS

Site

Database(s)

EDR ID Number  
EPA ID Number

**CHEVRON 97135 (Continued)**

**1004614408**

|                                |                          |
|--------------------------------|--------------------------|
| Owner/Operator Fax:            | Not reported             |
| Owner/Operator Email:          | Not reported             |
| Owner/Operator Indicator:      | Operator                 |
| Owner/Operator Name:           | CHEVRON PRODUCTS CO      |
| Legal Status:                  | Private                  |
| Date Became Current:           | 1996-08-26 00:00:00.     |
| Date Ended Current:            | Not reported             |
| Owner/Operator Address:        | 5319 20TH ST E           |
| Owner/Operator City,State,Zip: | TACOMA, WA 98424         |
| Owner/Operator Telephone:      | 253-922-5588             |
| Owner/Operator Telephone Ext:  | Not reported             |
| Owner/Operator Fax:            | Not reported             |
| Owner/Operator Email:          | Not reported             |
| Owner/Operator Indicator:      | Owner                    |
| Owner/Operator Name:           | CHEVRON PRODUCTS CO      |
| Legal Status:                  | Private                  |
| Date Became Current:           | 1999-09-01 00:00:00.     |
| Date Ended Current:            | Not reported             |
| Owner/Operator Address:        | PO BOX 6004              |
| Owner/Operator City,State,Zip: | SAN RAMON, CA 94583-0804 |
| Owner/Operator Telephone:      | Not reported             |
| Owner/Operator Telephone Ext:  | Not reported             |
| Owner/Operator Fax:            | Not reported             |
| Owner/Operator Email:          | Not reported             |
| Owner/Operator Indicator:      | Operator                 |
| Owner/Operator Name:           | CHEVRON PRODUCTS CO      |
| Legal Status:                  | Private                  |
| Date Became Current:           | 1996-08-26 00:00:00.     |
| Date Ended Current:            | Not reported             |
| Owner/Operator Address:        | 5319 20TH ST E           |
| Owner/Operator City,State,Zip: | TACOMA, WA 98424-1909    |
| Owner/Operator Telephone:      | 253-922-5588             |
| Owner/Operator Telephone Ext:  | Not reported             |
| Owner/Operator Fax:            | Not reported             |
| Owner/Operator Email:          | Not reported             |
| Owner/Operator Indicator:      | Owner                    |
| Owner/Operator Name:           | CHEVRON PRODUCTS CO      |
| Legal Status:                  | Private                  |
| Date Became Current:           | Not reported             |
| Date Ended Current:            | Not reported             |
| Owner/Operator Address:        | 6001 BOLLINGER CANYON RD |
| Owner/Operator City,State,Zip: | SAN RAMON, CA 94583-2324 |
| Owner/Operator Telephone:      | 510-842-9500             |
| Owner/Operator Telephone Ext:  | Not reported             |
| Owner/Operator Fax:            | Not reported             |
| Owner/Operator Email:          | Not reported             |
| Owner/Operator Indicator:      | Operator                 |
| Owner/Operator Name:           | CHEVRON PRODUCT C        |
| Legal Status:                  | Private                  |
| Date Became Current:           | 1996-08-26 00:00:00.     |
| Date Ended Current:            | Not reported             |
| Owner/Operator Address:        | 5319 20TH ST E           |

Map ID  
Direction  
Distance  
Elevation

MAP FINDINGS

Site

Database(s)

EDR ID Number  
EPA ID Number

**CHEVRON 97135 (Continued)**

**1004614408**

Owner/Operator City,State,Zip: TACOMA, WA 98424-1909  
Owner/Operator Telephone: 253-922-5588  
Owner/Operator Telephone Ext: Not reported  
Owner/Operator Fax: Not reported  
Owner/Operator Email: Not reported

Owner/Operator Indicator: Owner  
Owner/Operator Name: CHEVRON 97135  
Legal Status: Private  
Date Became Current: Not reported  
Date Ended Current: Not reported  
Owner/Operator Address: 5319 20TH ST E  
Owner/Operator City,State,Zip: TACOMA, WA 98424  
Owner/Operator Telephone: 000-000-0000  
Owner/Operator Telephone Ext: Not reported  
Owner/Operator Fax: Not reported  
Owner/Operator Email: Not reported

Owner/Operator Indicator: Owner  
Owner/Operator Name: CHEVRON 97135  
Legal Status: Private  
Date Became Current: Not reported  
Date Ended Current: Not reported  
Owner/Operator Address: 5319 20TH ST E  
Owner/Operator City,State,Zip: TACOMA, WA 98424  
Owner/Operator Telephone: 000-000-0000  
Owner/Operator Telephone Ext: Not reported  
Owner/Operator Fax: Not reported  
Owner/Operator Email: Not reported

Owner/Operator Indicator: Owner  
Owner/Operator Name: CAVIN, ROBERT  
Legal Status: Private  
Date Became Current: 1996-08-26 00:00:00.  
Date Ended Current: Not reported  
Owner/Operator Address: 5319 20TH ST E  
Owner/Operator City,State,Zip: TACOMA, WA 98424  
Owner/Operator Telephone: 253-922-5588  
Owner/Operator Telephone Ext: Not reported  
Owner/Operator Fax: Not reported  
Owner/Operator Email: Not reported

Owner/Operator Indicator: Owner  
Owner/Operator Name: CHEVRON PRODUCTS CO  
Legal Status: Private  
Date Became Current: 1999-09-01 00:00:00.  
Date Ended Current: Not reported  
Owner/Operator Address: PO BOX 6004  
Owner/Operator City,State,Zip: SAN RAMON, CA 94583  
Owner/Operator Telephone: 925-842-5931  
Owner/Operator Telephone Ext: Not reported  
Owner/Operator Fax: Not reported  
Owner/Operator Email: Not reported

Owner/Operator Indicator: Owner  
Owner/Operator Name: CHEVRON PRODUCTS CO  
Legal Status: Private

Map ID  
Direction  
Distance  
Elevation

MAP FINDINGS

Site

Database(s)

EDR ID Number  
EPA ID Number

**CHEVRON 97135 (Continued)**

**1004614408**

|                                |                          |
|--------------------------------|--------------------------|
| Date Became Current:           | Not reported             |
| Date Ended Current:            | Not reported             |
| Owner/Operator Address:        | 6001 BOLLINGER CANYON RD |
| Owner/Operator City,State,Zip: | SAN RAMON, CA 94583      |
| Owner/Operator Telephone:      | 510-842-9500             |
| Owner/Operator Telephone Ext:  | Not reported             |
| Owner/Operator Fax:            | Not reported             |
| Owner/Operator Email:          | Not reported             |

|                                |                      |
|--------------------------------|----------------------|
| Owner/Operator Indicator:      | Owner                |
| Owner/Operator Name:           | CHEVRON PRODUCTS CO  |
| Legal Status:                  | Private              |
| Date Became Current:           | 1999-09-01 00:00:00. |
| Date Ended Current:            | Not reported         |
| Owner/Operator Address:        | PO BOX 6004          |
| Owner/Operator City,State,Zip: | SAN RAMON, CA 94583  |
| Owner/Operator Telephone:      | 925-842-5931         |
| Owner/Operator Telephone Ext:  | Not reported         |
| Owner/Operator Fax:            | Not reported         |
| Owner/Operator Email:          | Not reported         |

|                                |                  |
|--------------------------------|------------------|
| Owner/Operator Indicator:      | Operator         |
| Owner/Operator Name:           | CAVIN, ROBERT    |
| Legal Status:                  | Private          |
| Date Became Current:           | Not reported     |
| Date Ended Current:            | Not reported     |
| Owner/Operator Address:        | 5319 20TH ST E   |
| Owner/Operator City,State,Zip: | TACOMA, WA 98424 |
| Owner/Operator Telephone:      | 253-922-5588     |
| Owner/Operator Telephone Ext:  | Not reported     |
| Owner/Operator Fax:            | Not reported     |
| Owner/Operator Email:          | Not reported     |

|                                |                     |
|--------------------------------|---------------------|
| Owner/Operator Indicator:      | Owner               |
| Owner/Operator Name:           | CHEVRON PRODUCTS CO |
| Legal Status:                  | Private             |
| Date Became Current:           | Not reported        |
| Date Ended Current:            | Not reported        |
| Owner/Operator Address:        | PO BOX 6004         |
| Owner/Operator City,State,Zip: | SAN RAMON, CA 94583 |
| Owner/Operator Telephone:      | 510-842-5931        |
| Owner/Operator Telephone Ext:  | Not reported        |
| Owner/Operator Fax:            | Not reported        |
| Owner/Operator Email:          | Not reported        |

|                                |                      |
|--------------------------------|----------------------|
| Owner/Operator Indicator:      | Owner                |
| Owner/Operator Name:           | CHEVRON PRODUCTS CO  |
| Legal Status:                  | Private              |
| Date Became Current:           | 1999-09-01 00:00:00. |
| Date Ended Current:            | Not reported         |
| Owner/Operator Address:        | PO BOX 6004          |
| Owner/Operator City,State,Zip: | SAN RAMON, CA 94583  |
| Owner/Operator Telephone:      | 925-842-5931         |
| Owner/Operator Telephone Ext:  | Not reported         |
| Owner/Operator Fax:            | Not reported         |
| Owner/Operator Email:          | Not reported         |

Map ID  
Direction  
Distance  
Elevation

MAP FINDINGS

Site

Database(s)

EDR ID Number  
EPA ID Number

**CHEVRON 97135 (Continued)**

**1004614408**

Owner/Operator Indicator:  
Owner/Operator Name:  
Legal Status:  
Date Became Current:  
Date Ended Current:  
Owner/Operator Address:  
Owner/Operator City,State,Zip:  
Owner/Operator Telephone:  
Owner/Operator Telephone Ext:  
Owner/Operator Fax:  
Owner/Operator Email:

Owner  
CHEVRON PRODUCTS CO  
Private  
Not reported  
Not reported  
PO BOX 6004  
SAN RAMON, CA 94583  
877-386-6044  
Not reported  
Not reported  
Not reported

Owner/Operator Indicator:  
Owner/Operator Name:  
Legal Status:  
Date Became Current:  
Date Ended Current:  
Owner/Operator Address:  
Owner/Operator City,State,Zip:  
Owner/Operator Telephone:  
Owner/Operator Telephone Ext:  
Owner/Operator Fax:  
Owner/Operator Email:

Operator  
CHEVRON PRODUCTS CO  
Private  
Not reported  
Not reported  
5319 20TH ST E  
TACOMA, WA 98424  
253-922-5588  
Not reported  
Not reported  
Not reported

Owner/Operator Indicator:  
Owner/Operator Name:  
Legal Status:  
Date Became Current:  
Date Ended Current:  
Owner/Operator Address:  
Owner/Operator City,State,Zip:  
Owner/Operator Telephone:  
Owner/Operator Telephone Ext:  
Owner/Operator Fax:  
Owner/Operator Email:

Operator  
CHEVRON PRODUCTS CO  
Private  
Not reported  
Not reported  
5319 20TH ST E  
TACOMA, WA 98424  
253-922-5588  
Not reported  
Not reported  
Not reported

Owner/Operator Indicator:  
Owner/Operator Name:  
Legal Status:  
Date Became Current:  
Date Ended Current:  
Owner/Operator Address:  
Owner/Operator City,State,Zip:  
Owner/Operator Telephone:  
Owner/Operator Telephone Ext:  
Owner/Operator Fax:  
Owner/Operator Email:

Owner  
CHEVRON PRODUCTS CO  
Private  
1999-09-01 00:00:00.  
Not reported  
PO BOX 6004  
SAN RAMON, CA 94583  
877-386-6044  
Not reported  
Not reported  
Not reported

Owner/Operator Indicator:  
Owner/Operator Name:  
Legal Status:  
Date Became Current:  
Date Ended Current:  
Owner/Operator Address:  
Owner/Operator City,State,Zip:  
Owner/Operator Telephone:  
Owner/Operator Telephone Ext:

Owner  
CHEVRON PRODUCTS CO  
Private  
Not reported  
Not reported  
6001 BOLLINGER CANYON RD  
SAN RAMON, CA 94583  
510-842-9500  
Not reported

Map ID  
Direction  
Distance  
Elevation

MAP FINDINGS

Site

Database(s)

EDR ID Number  
EPA ID Number

**CHEVRON 97135 (Continued)**

**1004614408**

Owner/Operator Fax: Not reported  
Owner/Operator Email: Not reported  
  
Owner/Operator Indicator: Owner  
Owner/Operator Name: CHEVRON PRODUCTS CO  
Legal Status: Private  
Date Became Current: Not reported  
Date Ended Current: Not reported  
Owner/Operator Address: 6001 BOLLINGER CANYON RD  
Owner/Operator City,State,Zip: SAN RAMON, CA 94583  
Owner/Operator Telephone: 510-842-9500  
Owner/Operator Telephone Ext: Not reported  
Owner/Operator Fax: Not reported  
Owner/Operator Email: Not reported

Owner/Operator Indicator: Owner  
Owner/Operator Name: CHEVRON PRODUCTS CO  
Legal Status: Private  
Date Became Current: 1999-09-01 00:00:00.  
Date Ended Current: Not reported  
Owner/Operator Address: PO BOX 6004  
Owner/Operator City,State,Zip: SAN RAMON, CA 94583  
Owner/Operator Telephone: 925-842-5931  
Owner/Operator Telephone Ext: Not reported  
Owner/Operator Fax: Not reported  
Owner/Operator Email: Not reported

Owner/Operator Indicator: Operator  
Owner/Operator Name: CAVIN, ROBERT  
Legal Status: Private  
Date Became Current: Not reported  
Date Ended Current: Not reported  
Owner/Operator Address: 5319 20TH ST E  
Owner/Operator City,State,Zip: TACOMA, WA 98424  
Owner/Operator Telephone: 253-922-5588  
Owner/Operator Telephone Ext: Not reported  
Owner/Operator Fax: Not reported  
Owner/Operator Email: Not reported

Owner/Operator Indicator: Owner  
Owner/Operator Name: CHEVRON PRODUCTS CO  
Legal Status: Private  
Date Became Current: Not reported  
Date Ended Current: Not reported  
Owner/Operator Address: 6001 BOLLINGER CANYON RD  
Owner/Operator City,State,Zip: SAN RAMON, CA 94583  
Owner/Operator Telephone: 510-842-9500  
Owner/Operator Telephone Ext: Not reported  
Owner/Operator Fax: Not reported  
Owner/Operator Email: Not reported

Owner/Operator Indicator: Operator  
Owner/Operator Name: CAVIN, ROBERT  
Legal Status: Private  
Date Became Current: Not reported  
Date Ended Current: Not reported  
Owner/Operator Address: 5319 20TH ST E

Map ID  
Direction  
Distance  
Elevation

MAP FINDINGS

Site

Database(s)

EDR ID Number  
EPA ID Number

**CHEVRON 97135 (Continued)**

**1004614408**

|                                |                      |
|--------------------------------|----------------------|
| Owner/Operator City,State,Zip: | TACOMA, WA 98424     |
| Owner/Operator Telephone:      | 253-922-5588         |
| Owner/Operator Telephone Ext:  | Not reported         |
| Owner/Operator Fax:            | Not reported         |
| Owner/Operator Email:          | Not reported         |
| Owner/Operator Indicator:      | Operator             |
| Owner/Operator Name:           | CHEVRON PRODUCTS CO  |
| Legal Status:                  | Private              |
| Date Became Current:           | Not reported         |
| Date Ended Current:            | Not reported         |
| Owner/Operator Address:        | 5319 20TH ST E       |
| Owner/Operator City,State,Zip: | TACOMA, WA 98424     |
| Owner/Operator Telephone:      | 253-922-5588         |
| Owner/Operator Telephone Ext:  | Not reported         |
| Owner/Operator Fax:            | Not reported         |
| Owner/Operator Email:          | Not reported         |
| Owner/Operator Indicator:      | Owner                |
| Owner/Operator Name:           | CHEVRON PRODUCTS CO  |
| Legal Status:                  | Private              |
| Date Became Current:           | 1999-09-01 00:00:00. |
| Date Ended Current:            | Not reported         |
| Owner/Operator Address:        | PO BOX 6004          |
| Owner/Operator City,State,Zip: | SAN RAMON, CA 94583  |
| Owner/Operator Telephone:      | 925-842-5931         |
| Owner/Operator Telephone Ext:  | Not reported         |
| Owner/Operator Fax:            | Not reported         |
| Owner/Operator Email:          | Not reported         |
| Owner/Operator Indicator:      | Owner                |
| Owner/Operator Name:           | CHEVRON PRODUCTS CO  |
| Legal Status:                  | Private              |
| Date Became Current:           | Not reported         |
| Date Ended Current:            | Not reported         |
| Owner/Operator Address:        | PO BOX 6004          |
| Owner/Operator City,State,Zip: | SAN RAMON, CA 94583  |
| Owner/Operator Telephone:      | 510-842-5931         |
| Owner/Operator Telephone Ext:  | Not reported         |
| Owner/Operator Fax:            | Not reported         |
| Owner/Operator Email:          | Not reported         |
| Owner/Operator Indicator:      | Operator             |
| Owner/Operator Name:           | CHEVRON PRODUCTS CO  |
| Legal Status:                  | Private              |
| Date Became Current:           | Not reported         |
| Date Ended Current:            | Not reported         |
| Owner/Operator Address:        | 5319 20TH ST E       |
| Owner/Operator City,State,Zip: | TACOMA, WA 98424     |
| Owner/Operator Telephone:      | 253-922-5588         |
| Owner/Operator Telephone Ext:  | Not reported         |
| Owner/Operator Fax:            | Not reported         |
| Owner/Operator Email:          | Not reported         |
| Owner/Operator Indicator:      | Owner                |
| Owner/Operator Name:           | CHEVRON PRODUCTS CO  |
| Legal Status:                  | Private              |

Map ID  
Direction  
Distance  
Elevation

MAP FINDINGS

Site

Database(s)

EDR ID Number  
EPA ID Number

**CHEVRON 97135 (Continued)**

**1004614408**

|                                |                      |
|--------------------------------|----------------------|
| Date Became Current:           | 1999-09-01 00:00:00. |
| Date Ended Current:            | Not reported         |
| Owner/Operator Address:        | PO BOX 6004          |
| Owner/Operator City,State,Zip: | SAN RAMON, CA 94583  |
| Owner/Operator Telephone:      | 877-386-6044         |
| Owner/Operator Telephone Ext:  | Not reported         |
| Owner/Operator Fax:            | Not reported         |
| Owner/Operator Email:          | Not reported         |
| Owner/Operator Indicator:      | Owner                |
| Owner/Operator Name:           | CHEVRON PRODUCTS CO  |
| Legal Status:                  | Private              |
| Date Became Current:           | 1999-09-01 00:00:00. |
| Date Ended Current:            | Not reported         |
| Owner/Operator Address:        | PO BOX 6004          |
| Owner/Operator City,State,Zip: | SAN RAMON, CA 94583  |
| Owner/Operator Telephone:      | 877-386-6044         |
| Owner/Operator Telephone Ext:  | Not reported         |
| Owner/Operator Fax:            | Not reported         |
| Owner/Operator Email:          | Not reported         |
| Owner/Operator Indicator:      | Owner                |
| Owner/Operator Name:           | CHEVRON PRODUCTS CO  |
| Legal Status:                  | Private              |
| Date Became Current:           | 1999-09-01 00:00:00. |
| Date Ended Current:            | Not reported         |
| Owner/Operator Address:        | PO BOX 6004          |
| Owner/Operator City,State,Zip: | SAN RAMON, CA 94583  |
| Owner/Operator Telephone:      | 877-386-6044         |
| Owner/Operator Telephone Ext:  | Not reported         |
| Owner/Operator Fax:            | Not reported         |
| Owner/Operator Email:          | Not reported         |
| Owner/Operator Indicator:      | Owner                |
| Owner/Operator Name:           | CHEVRON PRODUCTS CO  |
| Legal Status:                  | Private              |
| Date Became Current:           | 1999-09-01 00:00:00. |
| Date Ended Current:            | Not reported         |
| Owner/Operator Address:        | PO BOX 6004          |
| Owner/Operator City,State,Zip: | SAN RAMON, CA 94583  |
| Owner/Operator Telephone:      | 877-386-6044         |
| Owner/Operator Telephone Ext:  | Not reported         |
| Owner/Operator Fax:            | Not reported         |
| Owner/Operator Email:          | Not reported         |
| Owner/Operator Indicator:      | Owner                |
| Owner/Operator Name:           | CHEVRON PRODUCTS CO  |
| Legal Status:                  | Private              |
| Date Became Current:           | 1999-09-01 00:00:00. |
| Date Ended Current:            | Not reported         |
| Owner/Operator Address:        | PO BOX 6004          |
| Owner/Operator City,State,Zip: | SAN RAMON, CA 94583  |
| Owner/Operator Telephone:      | 877-386-6044         |
| Owner/Operator Telephone Ext:  | Not reported         |
| Owner/Operator Fax:            | Not reported         |
| Owner/Operator Email:          | Not reported         |



Map ID  
Direction  
Distance  
Elevation

MAP FINDINGS

Site

Database(s)

EDR ID Number  
EPA ID Number

**CHEVRON 97135 (Continued)**

**1004614408**

Owner/Operator Indicator: Owner  
Owner/Operator Name: CHEVRON PRODUCTS CO  
Legal Status: Private  
Date Became Current: Not reported  
Date Ended Current: Not reported  
Owner/Operator Address: PO BOX 6004  
Owner/Operator City,State,Zip: SAN RAMON, CA 94583  
Owner/Operator Telephone: 877-386-6044  
Owner/Operator Telephone Ext: Not reported  
Owner/Operator Fax: Not reported  
Owner/Operator Email: Not reported

Owner/Operator Indicator: Owner  
Owner/Operator Name: CHEVRON PRODUCTS CO  
Legal Status: Private  
Date Became Current: 2017-12-31 00:00:00.  
Date Ended Current: Not reported  
Owner/Operator Address: PO BOX 6004  
Owner/Operator City,State,Zip: SAN RAMON, CA 94583  
Owner/Operator Telephone: 877-386-6044  
Owner/Operator Telephone Ext: Not reported  
Owner/Operator Fax: Not reported  
Owner/Operator Email: Not reported

Owner/Operator Indicator: Owner  
Owner/Operator Name: CHEVRON PRODUCTS CO  
Legal Status: Private  
Date Became Current: 1999-09-01 00:00:00.  
Date Ended Current: Not reported  
Owner/Operator Address: PO BOX 6004  
Owner/Operator City,State,Zip: SAN RAMON, CA 94583-2324  
Owner/Operator Telephone: Not reported  
Owner/Operator Telephone Ext: Not reported  
Owner/Operator Fax: Not reported  
Owner/Operator Email: Not reported

**Historic Generators:**

Receive Date: 2010-02-10 00:00:00.0  
Handler Name: CHEVRON 97135  
Federal Waste Generator Description: Not a generator, verified  
State District Owner: WA  
Large Quantity Handler of Universal Waste: No  
Recognized Trader Importer: No  
Recognized Trader Exporter: No  
Spent Lead Acid Battery Importer: No  
Spent Lead Acid Battery Exporter: No  
Current Record: No  
Non Storage Recycler Activity: Not reported  
Electronic Manifest Broker: Not reported

Receive Date: 2012-02-21 00:00:00.0  
Handler Name: CHEVRON 97135  
Federal Waste Generator Description: Not a generator, verified  
State District Owner: WA  
Large Quantity Handler of Universal Waste: No  
Recognized Trader Importer: No  
Recognized Trader Exporter: No

Map ID  
Direction  
Distance  
Elevation

MAP FINDINGS

Site

Database(s)

EDR ID Number  
EPA ID Number

**CHEVRON 97135 (Continued)**

**1004614408**

Spent Lead Acid Battery Importer: No  
Spent Lead Acid Battery Exporter: No  
Current Record: No  
Non Storage Recycler Activity: Not reported  
Electronic Manifest Broker: Not reported

Receive Date: 1999-10-18 00:00:00.0  
Handler Name: CHEVRON 97135  
Federal Waste Generator Description: Not a generator, verified  
State District Owner: WA  
Large Quantity Handler of Universal Waste: No  
Recognized Trader Importer: No  
Recognized Trader Exporter: No  
Spent Lead Acid Battery Importer: No  
Spent Lead Acid Battery Exporter: No  
Current Record: No  
Non Storage Recycler Activity: Not reported  
Electronic Manifest Broker: Not reported

Receive Date: 2011-02-03 00:00:00.0  
Handler Name: CHEVRON 97135  
Federal Waste Generator Description: Not a generator, verified  
State District Owner: WA  
Large Quantity Handler of Universal Waste: No  
Recognized Trader Importer: No  
Recognized Trader Exporter: No  
Spent Lead Acid Battery Importer: No  
Spent Lead Acid Battery Exporter: No  
Current Record: No  
Non Storage Recycler Activity: Not reported  
Electronic Manifest Broker: Not reported

Receive Date: 1993-12-31 00:00:00.0  
Handler Name: CHEVRON 97135  
Federal Waste Generator Description: Small Quantity Generator  
State District Owner: WA  
Large Quantity Handler of Universal Waste: No  
Recognized Trader Importer: No  
Recognized Trader Exporter: No  
Spent Lead Acid Battery Importer: No  
Spent Lead Acid Battery Exporter: No  
Current Record: No  
Non Storage Recycler Activity: Not reported  
Electronic Manifest Broker: Not reported

Receive Date: 1996-02-12 00:00:00.0  
Handler Name: CHEVRON 97135  
Federal Waste Generator Description: Conditionally Exempt Small Quantity Generator  
State District Owner: WA  
Large Quantity Handler of Universal Waste: No  
Recognized Trader Importer: No  
Recognized Trader Exporter: No  
Spent Lead Acid Battery Importer: No  
Spent Lead Acid Battery Exporter: No  
Current Record: No  
Non Storage Recycler Activity: Not reported  
Electronic Manifest Broker: Not reported

Map ID  
Direction  
Distance  
Elevation

MAP FINDINGS

Site

Database(s)

EDR ID Number  
EPA ID Number

**CHEVRON 97135 (Continued)**

**1004614408**

Receive Date: 1997-02-26 00:00:00.0  
Handler Name: CHEVRON 97135  
Federal Waste Generator Description: Conditionally Exempt Small Quantity Generator  
State District Owner: WA  
Large Quantity Handler of Universal Waste: No  
Recognized Trader Importer: No  
Recognized Trader Exporter: No  
Spent Lead Acid Battery Importer: No  
Spent Lead Acid Battery Exporter: No  
Current Record: No  
Non Storage Recycler Activity: Not reported  
Electronic Manifest Broker: Not reported

Receive Date: 1998-02-11 00:00:00.0  
Handler Name: CHEVRON 97135  
Federal Waste Generator Description: Large Quantity Generator  
State District Owner: WA  
Large Quantity Handler of Universal Waste: No  
Recognized Trader Importer: No  
Recognized Trader Exporter: No  
Spent Lead Acid Battery Importer: No  
Spent Lead Acid Battery Exporter: No  
Current Record: No  
Non Storage Recycler Activity: Not reported  
Electronic Manifest Broker: Not reported

Receive Date: 1999-10-18 00:00:00.0  
Handler Name: CHEVRON 97135  
Federal Waste Generator Description: Not a generator, verified  
State District Owner: WA  
Large Quantity Handler of Universal Waste: No  
Recognized Trader Importer: No  
Recognized Trader Exporter: No  
Spent Lead Acid Battery Importer: No  
Spent Lead Acid Battery Exporter: No  
Current Record: No  
Non Storage Recycler Activity: Not reported  
Electronic Manifest Broker: Not reported

Receive Date: 1999-10-25 00:00:00.0  
Handler Name: CHEVRON 97135  
Federal Waste Generator Description: Not a generator, verified  
State District Owner: WA  
Large Quantity Handler of Universal Waste: No  
Recognized Trader Importer: No  
Recognized Trader Exporter: No  
Spent Lead Acid Battery Importer: No  
Spent Lead Acid Battery Exporter: No  
Current Record: No  
Non Storage Recycler Activity: Not reported  
Electronic Manifest Broker: Not reported

Receive Date: 2000-02-22 00:00:00.0  
Handler Name: CHEVRON 97135  
Federal Waste Generator Description: Conditionally Exempt Small Quantity Generator  
State District Owner: WA  
Large Quantity Handler of Universal Waste: No

Map ID  
Direction  
Distance  
Elevation

MAP FINDINGS

Site

Database(s)

EDR ID Number  
EPA ID Number

**CHEVRON 97135 (Continued)**

**1004614408**

Recognized Trader Importer: No  
Recognized Trader Exporter: No  
Spent Lead Acid Battery Importer: No  
Spent Lead Acid Battery Exporter: No  
Current Record: No  
Non Storage Recycler Activity: Not reported  
Electronic Manifest Broker: Not reported

Receive Date: 2001-03-06 00:00:00.0  
Handler Name: CHEVRON 97135  
Federal Waste Generator Description: Small Quantity Generator  
State District Owner: WA  
Large Quantity Handler of Universal Waste: No  
Recognized Trader Importer: No  
Recognized Trader Exporter: No  
Spent Lead Acid Battery Importer: No  
Spent Lead Acid Battery Exporter: No  
Current Record: No  
Non Storage Recycler Activity: Not reported  
Electronic Manifest Broker: Not reported

Receive Date: 2002-02-28 00:00:00.0  
Handler Name: CHEVRON 97135  
Federal Waste Generator Description: Conditionally Exempt Small Quantity Generator  
State District Owner: WA  
Large Quantity Handler of Universal Waste: No  
Recognized Trader Importer: No  
Recognized Trader Exporter: No  
Spent Lead Acid Battery Importer: No  
Spent Lead Acid Battery Exporter: No  
Current Record: No  
Non Storage Recycler Activity: Not reported  
Electronic Manifest Broker: Not reported

Receive Date: 2003-03-03 00:00:00.0  
Handler Name: CHEVRON 97135  
Federal Waste Generator Description: Not a generator, verified  
State District Owner: WA  
Large Quantity Handler of Universal Waste: No  
Recognized Trader Importer: No  
Recognized Trader Exporter: No  
Spent Lead Acid Battery Importer: No  
Spent Lead Acid Battery Exporter: No  
Current Record: No  
Non Storage Recycler Activity: Not reported  
Electronic Manifest Broker: Not reported

Receive Date: 2004-02-18 00:00:00.0  
Handler Name: CHEVRON 97135  
Federal Waste Generator Description: Not a generator, verified  
State District Owner: WA  
Large Quantity Handler of Universal Waste: No  
Recognized Trader Importer: No  
Recognized Trader Exporter: No  
Spent Lead Acid Battery Importer: No  
Spent Lead Acid Battery Exporter: No  
Current Record: No

Map ID  
Direction  
Distance  
Elevation

MAP FINDINGS

Site

Database(s)

EDR ID Number  
EPA ID Number

**CHEVRON 97135 (Continued)**

**1004614408**

|  |                           |
|--|---------------------------|
| Non Storage Recycler Activity:             | Not reported              |
| Electronic Manifest Broker:                | Not reported              |
| Receive Date:                              | 2005-02-24 00:00:00.0     |
| Handler Name:                              | CHEVRON 97135             |
| Federal Waste Generator Description:       | Small Quantity Generator  |
| State District Owner:                      | WA                        |
| Large Quantity Handler of Universal Waste: | No                        |
| Recognized Trader Importer:                | No                        |
| Recognized Trader Exporter:                | No                        |
| Spent Lead Acid Battery Importer:          | No                        |
| Spent Lead Acid Battery Exporter:          | No                        |
| Current Record:                            | No                        |
| Non Storage Recycler Activity:             | Not reported              |
| Electronic Manifest Broker:                | Not reported              |
| Receive Date:                              | 2006-02-18 00:00:00.0     |
| Handler Name:                              | CHEVRON 97135             |
| Federal Waste Generator Description:       | Not a generator, verified |
| State District Owner:                      | WA                        |
| Large Quantity Handler of Universal Waste: | No                        |
| Recognized Trader Importer:                | No                        |
| Recognized Trader Exporter:                | No                        |
| Spent Lead Acid Battery Importer:          | No                        |
| Spent Lead Acid Battery Exporter:          | No                        |
| Current Record:                            | No                        |
| Non Storage Recycler Activity:             | Not reported              |
| Electronic Manifest Broker:                | Not reported              |
| Receive Date:                              | 2007-02-16 00:00:00.0     |
| Handler Name:                              | CHEVRON 97135             |
| Federal Waste Generator Description:       | Not a generator, verified |
| State District Owner:                      | WA                        |
| Large Quantity Handler of Universal Waste: | No                        |
| Recognized Trader Importer:                | No                        |
| Recognized Trader Exporter:                | No                        |
| Spent Lead Acid Battery Importer:          | No                        |
| Spent Lead Acid Battery Exporter:          | No                        |
| Current Record:                            | No                        |
| Non Storage Recycler Activity:             | Not reported              |
| Electronic Manifest Broker:                | Not reported              |
| Receive Date:                              | 2008-02-10 00:00:00.0     |
| Handler Name:                              | CHEVRON 97135             |
| Federal Waste Generator Description:       | Not a generator, verified |
| State District Owner:                      | WA                        |
| Large Quantity Handler of Universal Waste: | No                        |
| Recognized Trader Importer:                | No                        |
| Recognized Trader Exporter:                | No                        |
| Spent Lead Acid Battery Importer:          | No                        |
| Spent Lead Acid Battery Exporter:          | No                        |
| Current Record:                            | No                        |
| Non Storage Recycler Activity:             | Not reported              |
| Electronic Manifest Broker:                | Not reported              |
| Receive Date:                              | 2009-02-16 00:00:00.0     |
| Handler Name:                              | CHEVRON 97135             |

Map ID  
Direction  
Distance  
Elevation

MAP FINDINGS

Site

Database(s)

EDR ID Number  
EPA ID Number

**CHEVRON 97135 (Continued)**

**1004614408**

Federal Waste Generator Description: Not a generator, verified  
State District Owner: WA  
Large Quantity Handler of Universal Waste: No  
Recognized Trader Importer: No  
Recognized Trader Exporter: No  
Spent Lead Acid Battery Importer: No  
Spent Lead Acid Battery Exporter: No  
Current Record: No  
Non Storage Recycler Activity: Not reported  
Electronic Manifest Broker: Not reported

Receive Date: 2009-10-14 00:00:00.0  
Handler Name: CHEVRON 97135  
Federal Waste Generator Description: Not a generator, verified  
State District Owner: WA  
Large Quantity Handler of Universal Waste: No  
Recognized Trader Importer: No  
Recognized Trader Exporter: No  
Spent Lead Acid Battery Importer: No  
Spent Lead Acid Battery Exporter: No  
Current Record: No  
Non Storage Recycler Activity: Not reported  
Electronic Manifest Broker: Not reported

Receive Date: 2010-02-10 00:00:00.0  
Handler Name: CHEVRON 97135  
Federal Waste Generator Description: Not a generator, verified  
State District Owner: WA  
Large Quantity Handler of Universal Waste: No  
Recognized Trader Importer: No  
Recognized Trader Exporter: No  
Spent Lead Acid Battery Importer: No  
Spent Lead Acid Battery Exporter: No  
Current Record: No  
Non Storage Recycler Activity: Not reported  
Electronic Manifest Broker: Not reported

Receive Date: 2011-02-03 00:00:00.0  
Handler Name: CHEVRON 97135  
Federal Waste Generator Description: Not a generator, verified  
State District Owner: WA  
Large Quantity Handler of Universal Waste: No  
Recognized Trader Importer: No  
Recognized Trader Exporter: No  
Spent Lead Acid Battery Importer: No  
Spent Lead Acid Battery Exporter: No  
Current Record: No  
Non Storage Recycler Activity: Not reported  
Electronic Manifest Broker: Not reported

Receive Date: 2011-02-03 00:00:00.0  
Handler Name: CHEVRON 97135  
Federal Waste Generator Description: Not a generator, verified  
State District Owner: WA  
Large Quantity Handler of Universal Waste: No  
Recognized Trader Importer: No  
Recognized Trader Exporter: No

Map ID  
Direction  
Distance  
Elevation

MAP FINDINGS

Site

Database(s)

EDR ID Number  
EPA ID Number

**CHEVRON 97135 (Continued)**

**1004614408**

|  |                           |
|--|---------------------------|
| Spent Lead Acid Battery Importer:          | No                        |
| Spent Lead Acid Battery Exporter:          | No                        |
| Current Record:                            | No                        |
| Non Storage Recycler Activity:             | Not reported              |
| Electronic Manifest Broker:                | Not reported              |
| Receive Date:                              | 2011-03-15 00:00:00.0     |
| Handler Name:                              | CHEVRON 97135             |
| Federal Waste Generator Description:       | Not a generator, verified |
| State District Owner:                      | WA                        |
| Large Quantity Handler of Universal Waste: | No                        |
| Recognized Trader Importer:                | No                        |
| Recognized Trader Exporter:                | No                        |
| Spent Lead Acid Battery Importer:          | No                        |
| Spent Lead Acid Battery Exporter:          | No                        |
| Current Record:                            | No                        |
| Non Storage Recycler Activity:             | Not reported              |
| Electronic Manifest Broker:                | Not reported              |
| Receive Date:                              | 2012-02-21 00:00:00.0     |
| Handler Name:                              | CHEVRON 97135             |
| Federal Waste Generator Description:       | Not a generator, verified |
| State District Owner:                      | WA                        |
| Large Quantity Handler of Universal Waste: | No                        |
| Recognized Trader Importer:                | No                        |
| Recognized Trader Exporter:                | No                        |
| Spent Lead Acid Battery Importer:          | No                        |
| Spent Lead Acid Battery Exporter:          | No                        |
| Current Record:                            | No                        |
| Non Storage Recycler Activity:             | Not reported              |
| Electronic Manifest Broker:                | Not reported              |
| Receive Date:                              | 2013-02-04 00:00:00.0     |
| Handler Name:                              | CHEVRON 97135             |
| Federal Waste Generator Description:       | Not a generator, verified |
| State District Owner:                      | WA                        |
| Large Quantity Handler of Universal Waste: | No                        |
| Recognized Trader Importer:                | No                        |
| Recognized Trader Exporter:                | No                        |
| Spent Lead Acid Battery Importer:          | No                        |
| Spent Lead Acid Battery Exporter:          | No                        |
| Current Record:                            | No                        |
| Non Storage Recycler Activity:             | Not reported              |
| Electronic Manifest Broker:                | Not reported              |
| Receive Date:                              | 2014-03-12 00:00:00.0     |
| Handler Name:                              | CHEVRON 97135             |
| Federal Waste Generator Description:       | Not a generator, verified |
| State District Owner:                      | WA                        |
| Large Quantity Handler of Universal Waste: | No                        |
| Recognized Trader Importer:                | No                        |
| Recognized Trader Exporter:                | No                        |
| Spent Lead Acid Battery Importer:          | No                        |
| Spent Lead Acid Battery Exporter:          | No                        |
| Current Record:                            | No                        |
| Non Storage Recycler Activity:             | Not reported              |
| Electronic Manifest Broker:                | Not reported              |

Map ID  
Direction  
Distance  
Elevation

MAP FINDINGS

Site

Database(s)

EDR ID Number  
EPA ID Number

**CHEVRON 97135 (Continued)**

**1004614408**

Receive Date: 2015-02-02 00:00:00.0  
Handler Name: CHEVRON 97135  
Federal Waste Generator Description: Not a generator, verified  
State District Owner: WA  
Large Quantity Handler of Universal Waste: No  
Recognized Trader Importer: No  
Recognized Trader Exporter: No  
Spent Lead Acid Battery Importer: No  
Spent Lead Acid Battery Exporter: No  
Current Record: No  
Non Storage Recycler Activity: Not reported  
Electronic Manifest Broker: Not reported

Receive Date: 2016-02-03 00:00:00.0  
Handler Name: CHEVRON 97135  
Federal Waste Generator Description: Not a generator, verified  
State District Owner: WA  
Large Quantity Handler of Universal Waste: No  
Recognized Trader Importer: No  
Recognized Trader Exporter: No  
Spent Lead Acid Battery Importer: No  
Spent Lead Acid Battery Exporter: No  
Current Record: No  
Non Storage Recycler Activity: Not reported  
Electronic Manifest Broker: Not reported

Receive Date: 2017-02-06 00:00:00.0  
Handler Name: CHEVRON 97135  
Federal Waste Generator Description: Not a generator, verified  
State District Owner: WA  
Large Quantity Handler of Universal Waste: No  
Recognized Trader Importer: No  
Recognized Trader Exporter: No  
Spent Lead Acid Battery Importer: No  
Spent Lead Acid Battery Exporter: No  
Current Record: No  
Non Storage Recycler Activity: Not reported  
Electronic Manifest Broker: Not reported

Receive Date: 2018-01-30 00:00:00.0  
Handler Name: CHEVRON 97135  
Federal Waste Generator Description: Not a generator, verified  
State District Owner: WA  
Large Quantity Handler of Universal Waste: No  
Recognized Trader Importer: No  
Recognized Trader Exporter: No  
Spent Lead Acid Battery Importer: No  
Spent Lead Acid Battery Exporter: No  
Current Record: No  
Non Storage Recycler Activity: Not reported  
Electronic Manifest Broker: Not reported

Receive Date: 2019-02-06 00:00:00.0  
Handler Name: CHEVRON 97135  
Federal Waste Generator Description: Not a generator, verified  
State District Owner: WA  
Large Quantity Handler of Universal Waste: No



Map ID  
Direction  
Distance  
Elevation

MAP FINDINGS

Site

Database(s)

EDR ID Number  
EPA ID Number

**CHEVRON 97135 (Continued)**

**1004614408**

Recognized Trader Importer: No  
Recognized Trader Exporter: No  
Spent Lead Acid Battery Importer: No  
Spent Lead Acid Battery Exporter: No  
Current Record: Yes  
Non Storage Recycler Activity: Not reported  
Electronic Manifest Broker: Not reported

Receive Date: 1998-02-11 00:00:00.0  
Handler Name: FIFE CHEVRON SELF SVC & FOOD MART CAC IN  
Federal Waste Generator Description: Large Quantity Generator  
State District Owner: Not reported  
Large Quantity Handler of Universal Waste: No  
Recognized Trader Importer: No  
Recognized Trader Exporter: No  
Spent Lead Acid Battery Importer: No  
Spent Lead Acid Battery Exporter: No  
Current Record: No  
Non Storage Recycler Activity: Not reported  
Electronic Manifest Broker: Not reported

Receive Date: 2003-12-31 00:00:00.0  
Handler Name: CHEVRON 97135  
Federal Waste Generator Description: Not a generator, verified  
State District Owner: WA  
Large Quantity Handler of Universal Waste: No  
Recognized Trader Importer: No  
Recognized Trader Exporter: No  
Spent Lead Acid Battery Importer: No  
Spent Lead Acid Battery Exporter: No  
Current Record: No  
Non Storage Recycler Activity: Not reported  
Electronic Manifest Broker: Not reported

Receive Date: 2005-12-31 00:00:00.0  
Handler Name: CHEVRON 97135  
Federal Waste Generator Description: Not a generator, verified  
State District Owner: WA  
Large Quantity Handler of Universal Waste: No  
Recognized Trader Importer: No  
Recognized Trader Exporter: No  
Spent Lead Acid Battery Importer: No  
Spent Lead Acid Battery Exporter: No  
Current Record: No  
Non Storage Recycler Activity: Not reported  
Electronic Manifest Broker: Not reported

Receive Date: 2007-12-31 00:00:00.0  
Handler Name: CHEVRON 97135  
Federal Waste Generator Description: Not a generator, verified  
State District Owner: WA  
Large Quantity Handler of Universal Waste: No  
Recognized Trader Importer: No  
Recognized Trader Exporter: No  
Spent Lead Acid Battery Importer: No  
Spent Lead Acid Battery Exporter: No  
Current Record: No

Map ID  
Direction  
Distance  
Elevation

MAP FINDINGS

Site

Database(s)

EDR ID Number  
EPA ID Number

**CHEVRON 97135 (Continued)**

**1004614408**

Non Storage Recycler Activity: Not reported  
Electronic Manifest Broker: Not reported

List of NAICS Codes and Descriptions:

NAICS Code: 44711  
NAICS Description: GASOLINE STATIONS WITH CONVENIENCE STORES

NAICS Code: 447110  
NAICS Description: GASOLINE STATIONS WITH CONVENIENCE STORES

Facility Has Received Notices of Violation:

No Violations Found:

Evaluation Action Summary:

No Evaluations Found:

FINDS:

Registry ID: 110000843589

Click Here:

Environmental Interest/Information System:

Washington Facility / Site Identification System (WA-FSIS) provides a means to query and display data maintained by the Washington Department of Ecology. This system contains key information for each facility/site that is currently, or has been, of interest to the Air Quality, Dam Safety, Hazardous Waste, Toxics Cleanup, and Water Quality Programs.

RCRAInfo is a national information system that supports the Resource Conservation and Recovery Act (RCRA) program through the tracking of events and activities related to facilities that generate, transport, and treat, store, or dispose of hazardous waste. RCRAInfo allows RCRA program staff to track the notification, permit, compliance, and corrective action activities required under RCRA.

HAZARDOUS WASTE BIENNIAL REPORTER

Registry ID: 110070560386

Click Here:

Environmental Interest/Information System:

ICIS (Integrated Compliance Information System) is the Integrated Compliance Information System and provides a database that, when complete, will contain integrated Enforcement and Compliance information across most of EPA's programs. The vision for ICIS is to replace EPA's independent databases that contain Enforcement data with a single repository for that information. Currently, ICIS contains all Federal Administrative and Judicial enforcement actions. This information is maintained in ICIS by EPA in the Regional offices and it Headquarters. A future release of ICIS will replace the Permit Compliance System (PCS) which supports the NPDES and will integrate that information with Federal actions already in the system. ICIS also has the capability to track other activities occurring in the Region that support Compliance and Enforcement programs. These include; Incident Tracking, Compliance Assistance, and Compliance Monitoring.

Map ID  
Direction  
Distance  
Elevation

MAP FINDINGS

Site

Database(s)

EDR ID Number  
EPA ID Number

**CHEVRON 97135 (Continued)**

**1004614408**

[Click this hyperlink](#) while viewing on your computer to access additional FINDS: detail in the EDR Site Report.

**ECHO:**

Envid: 1004614408  
Registry ID: 110000843589  
DFR URL: <http://echo.epa.gov/detailed-facility-report?fid=110000843589>  
Name: CHEVRON 97135  
Address: 5319 20TH ST E  
City,State,Zip: TACOMA, WA 98424

**WA MANIFEST:**

Name: CHEVRON 97135  
Address: 5319 20TH ST E  
City,State,Zip: TACOMA, WA 98424  
Facility Address 2: Not reported  
Facility ID: 47389264  
EPA ID: WAD988487757  
NAICS: 447110  
State Waste Code Desc: Not reported  
Federal Waste Code Desc: Not reported  
Form Comm: Not reported  
Data Year: 2017  
Permit by Rule: False  
Mailing Address 2: Not reported  
Treatment by Generator: False  
Mixed Radioactive Waste: False  
Importer of Hazardous Waste: False  
Immediate Recycler: False  
Treatment/Storage/Disposal/Recycling Facility: False  
Generator of Dangerous Fuel Waste: False  
Generator Marketing to Burner: False  
Other Marketers (i.e., blender, distributor, etc.): False  
Utility Boiler Burner: False  
Industry Boiler Burner: False  
Industrial Furnace: False  
Smelter Defferal: False  
Universal Waste: Not reported  
Off-Specification: Not reported  
LN Address 2: Not reported  
Tax Reg #: 409018069  
Business Type: Not reported  
Mail Name: Not reported  
Mailing Address: PO Box 6004  
Mailing City,State,Zip: San Ramon, CA 94583  
Legal Organization Name: Chevron Products Co  
Legal Organization Type: Private  
Legal Contact: Not reported  
Legal Address: PO Box 6004  
Legal Address 2: Not reported  
Legal City,State,Zip: San Ramon, CA 94583  
Legal Phone Number: (877)386-6044  
Legal Effective Date: 09/01/1999  
Land Organization Name: Chevron Products Co  
Land Organization Type: Private  
Land Contact: Not reported

Map ID  
Direction  
Distance  
Elevation

MAP FINDINGS

Site

Database(s)

EDR ID Number  
EPA ID Number

**CHEVRON 97135 (Continued)**

**1004614408**

|   |                     |
|---|---------------------|
| Land Address:                                       | PO Box 6004         |
| Land City,State,Zip:                                | San Ramon, CA 94583 |
| Land Phone Number:                                  | (877)386-6044       |
| Operator Organization Name:                         | Chevron Products Co |
| Operator Organization Type:                         | Private             |
| Operator:   | Not reported        |
| Operator Address:                                   | 5319 20th St E      |
| Operator Address 2:                                 | Not reported        |
| Operator City,State,Zip:                            | Tacoma, WA 98424    |
| Operator Phone Number:                              | (253)922-5588       |
| Operator Effective Date:                            | 08/26/1996          |
| Site Contact:                                       | Not reported        |
| Site Contact Address:                               | Not reported        |
| Contact City,State,Zip:                             | Not reported        |
| Site Contact Phone Number:                          | Not reported        |
| Site Contact Email:                                 | Not reported        |
| Gen Status Code:                                    | XQG                 |
| Monthly Generation:                                 | False               |
| Batch Generation:                                   | False               |
| One Time Generation:                                | False               |
| Transport Own Waste:                                | False               |
| Tranports Other Waste:                              | False               |
| Recycler Onsite:                                    | False               |
| Transfer Facility:                                  | False               |
| Other Exemption:                                    | Not reported        |
| UW Battery Gen:                                     | False               |
| Used Oil Transporter:                               | False               |
| Used Oil Transfer Facility:                         | False               |
| Used Oil Processor:                                 | False               |
| Used Oil Refiner:                                   | False               |
| Used Oil Fuel Marketer Directs Shipments:           | False               |
| Used Oil Fuel Marketer Meets Specs:                 | False               |
| Site Contact Address 2:                             | Not reported        |
| Name:   | CHEVRON 97135       |
| Address:  | 5319 20TH ST E      |
| City,State,Zip:                                     | TACOMA, WA 98424    |
| Facility Address 2:                                 | Not reported        |
| Facility ID:  | 47389264            |
| EPA ID:   | WAD988487757        |
| NAICS:  | 447110              |
| State Waste Code Desc:                              | Not reported        |
| Federal Waste Code Desc:                            | Not reported        |
| Form Comm:  | Not reported        |
| Data Year:  | 2017                |
| Permit by Rule:                                     | False               |
| Mailing Address 2:                                  | Not reported        |
| Treatment by Generator:                             | False               |
| Mixed Radioactive Waste:                            | False               |
| Importer of Hazardous Waste:                        | False               |
| Immediate Recycler:                                 | False               |
| Treatment/Storage/Disposal/Recycling Facility:      | False               |
| Generator of Dangerous Fuel Waste:                  | False               |
| Generator Marketing to Burner:                      | False               |
| Other Marketers (i.e., blender, distributor, etc.): | False               |
| Utility Boiler Burner:                              | False               |
| Industry Boiler Burner:                             | False               |

Map ID  
Direction  
Distance  
Elevation

MAP FINDINGS

Site

Database(s)

EDR ID Number  
EPA ID Number

**CHEVRON 97135 (Continued)**

**1004614408**

|   |                          |
|---|--------------------------|
| Industrial Furnace:                       | False                    |
| Smelter Defferal:                         | False                    |
| Universal Waste:                          | Not reported             |
| Off-Specification:                        | Not reported             |
| LN Address 2:                             | Not reported             |
| Tax Reg #:                                | 409018069                |
| Business Type:                            | Not reported             |
| Mail Name:                                | Chevron Products Co      |
| Mailing Address:                          | PO Box 6004              |
| Mailing City,State,Zip:                   | San Ramon, CA 94583-2324 |
| Legal Organization Name:                  | Chevron Products Co      |
| Legal Organization Type:                  | Private                  |
| Legal Contact:                            | Not reported             |
| Legal Address:                            | PO Box 6004              |
| Legal Address 2:                          | Not reported             |
| Legal City,State,Zip:                     | San Ramon, CA 94583-2324 |
| Legal Phone Number:                       | 877-386-6044             |
| Legal Effective Date:                     | 09/01/1999               |
| Land Organization Name:                   | Chevron Products Co      |
| Land Organization Type:                   | Private                  |
| Land Contact:                             | Not reported             |
| Land Address:                             | PO Box 6004              |
| Land City,State,Zip:                      | San Ramon, CA 94583-2324 |
| Land Phone Number:                        | 877-386-6044             |
| Operator Organization Name:               | Chevron Products Co      |
| Operator Organization Type:               | Private                  |
| Operator:                                 | Not reported             |
| Operator Address:                         | 5319 20th St E           |
| Operator Address 2:                       | Not reported             |
| Operator City,State,Zip:                  | Tacoma, WA 98424-1909    |
| Operator Phone Number:                    | (253)922-5588            |
| Operator Effective Date:                  | 08/26/1996               |
| Site Contact:                             | Waste Desk               |
| Site Contact Address:                     | PO Box 6004              |
| Contact City,State,Zip:                   | San Ramon, CA 94583-2324 |
| Site Contact Phone Number:                | 877-386-6044             |
| Site Contact Email:                       | NAWTDesk@chevron.com     |
| Gen Status Code:                          | XQG                      |
| Monthly Generation:                       | False                    |
| Batch Generation:                         | False                    |
| One Time Generation:                      | False                    |
| Transport Own Waste:                      | False                    |
| Tranports Other Waste:                    | False                    |
| Recycler Onsite:                          | False                    |
| Transfer Facility:                        | False                    |
| Other Exemption:                          | Not reported             |
| UW Battery Gen:                           | False                    |
| Used Oil Transporter:                     | False                    |
| Used Oil Transfer Facility:               | False                    |
| Used Oil Processor:                       | False                    |
| Used Oil Refiner:                         | False                    |
| Used Oil Fuel Marketer Directs Shipments: | False                    |
| Used Oil Fuel Marketer Meets Specs:       | False                    |
| Site Contact Address 2:                   | Not reported             |
| Name:                                     | CHEVRON 97135            |
| Address:                                  | 5319 20TH ST E           |

Map ID  
Direction  
Distance  
Elevation

MAP FINDINGS

Site

Database(s)

EDR ID Number  
EPA ID Number

**CHEVRON 97135 (Continued)**

**1004614408**

|   |                          |
|---|--------------------------|
| City,State,Zip:                                     | TACOMA, WA 98424         |
| Facility Address 2:                                 | Not reported             |
| Facility ID:  | 47389264                 |
| EPA ID:   | WAD988487757             |
| NAICS:  | 447110                   |
| State Waste Code Desc:                              | Not reported             |
| Federal Waste Code Desc:                            | Not reported             |
| Form Comm:  | Not reported             |
| Data Year:  | 2016                     |
| Permit by Rule:                                     | False                    |
| Mailing Address 2:                                  | Not reported             |
| Treatment by Generator:                             | False                    |
| Mixed Radioactive Waste:                            | False                    |
| Importer of Hazardous Waste:                        | False                    |
| Immediate Recycler:                                 | False                    |
| Treatment/Storage/Disposal/Recycling Facility:      | False                    |
| Generator of Dangerous Fuel Waste:                  | False                    |
| Generator Marketing to Burner:                      | False                    |
| Other Marketers (i.e., blender, distributor, etc.): | False                    |
| Utility Boiler Burner:                              | False                    |
| Industry Boiler Burner:                             | False                    |
| Industrial Furnace:                                 | False                    |
| Smelter Defferal:                                   | False                    |
| Universal Waste:                                    | Not reported             |
| Off-Specification:                                  | Not reported             |
| LN Address 2:                                       | Not reported             |
| Tax Reg #:  | 409018069                |
| Business Type:                                      | Not reported             |
| Mail Name:  | Chevron Products Co      |
| Mailing Address:                                    | PO Box 6004              |
| Mailing City,State,Zip:                             | San Ramon, CA 94583-2324 |
| Legal Organization Name:                            | Chevron Products Co      |
| Legal Organization Type:                            | Private                  |
| Legal Contact:                                      | Not reported             |
| Legal Address:                                      | PO Box 6004              |
| Legal Address 2:                                    | Not reported             |
| Legal City,State,Zip:                               | San Ramon, CA 94583-2324 |
| Legal Phone Number:                                 | 877-386-6044             |
| Legal Effective Date:                               | 09/01/1999               |
| Land Organization Name:                             | Chevron Products Co      |
| Land Organization Type:                             | Private                  |
| Land Contact:                                       | Not reported             |
| Land Address:                                       | PO Box 6004              |
| Land City,State,Zip:                                | San Ramon, CA 94583-2324 |
| Land Phone Number:                                  | 877-386-6044             |
| Operator Organization Name:                         | Chevron Products Co      |
| Operator Organization Type:                         | Private                  |
| Operator:   | Not reported             |
| Operator Address:                                   | 5319 20th St E           |
| Operator Address 2:                                 | Not reported             |
| Operator City,State,Zip:                            | Tacoma, WA 98424-1909    |
| Operator Phone Number:                              | (253)922-5588            |
| Operator Effective Date:                            | 08/26/1996               |
| Site Contact:                                       | Waste Desk               |
| Site Contact Address:                               | PO Box 6004              |
| Contact City,State,Zip:                             | San Ramon, CA 94583-2324 |
| Site Contact Phone Number:                          | 877-386-6044             |

Map ID  
Direction  
Distance  
Elevation

MAP FINDINGS

Site

Database(s)

EDR ID Number  
EPA ID Number

**CHEVRON 97135 (Continued)**

**1004614408**

|   |                          |
|---|--------------------------|
| Site Contact Email:                                 | NAWTDesk@chevron.com     |
| Gen Status Code:                                    | XQG                      |
| Monthly Generation:                                 | False                    |
| Batch Generation:                                   | False                    |
| One Time Generation:                                | False                    |
| Transport Own Waste:                                | False                    |
| Tranports Other Waste:                              | False                    |
| Recycler Onsite:                                    | False                    |
| Transfer Facility:                                  | False                    |
| Other Exemption:                                    | Not reported             |
| UW Battery Gen:                                     | False                    |
| Used Oil Transporter:                               | False                    |
| Used Oil Transfer Facility:                         | False                    |
| Used Oil Processor:                                 | False                    |
| Used Oil Refiner:                                   | False                    |
| Used Oil Fuel Marketer Directs Shipments:           | False                    |
| Used Oil Fuel Marketer Meets Specs:                 | False                    |
| Site Contact Address 2:                             | Not reported             |
| Name:   | CHEVRON 97135            |
| Address:  | 5319 20TH ST E           |
| City,State,Zip:                                     | TACOMA, WA 98424         |
| Facility Address 2:                                 | Not reported             |
| Facility ID:  | 47389264                 |
| EPA ID:   | WAD988487757             |
| NAICS:  | 447110                   |
| State Waste Code Desc:                              | Not reported             |
| Federal Waste Code Desc:                            | Not reported             |
| Form Comm:  | Not reported             |
| Data Year:  | 2015                     |
| Permit by Rule:                                     | False                    |
| Mailing Address 2:                                  | Not reported             |
| Treatment by Generator:                             | False                    |
| Mixed Radioactive Waste:                            | False                    |
| Importer of Hazardous Waste:                        | False                    |
| Immediate Recycler:                                 | False                    |
| Treatment/Storage/Disposal/Recycling Facility:      | False                    |
| Generator of Dangerous Fuel Waste:                  | False                    |
| Generator Marketing to Burner:                      | False                    |
| Other Marketers (i.e., blender, distributor, etc.): | False                    |
| Utility Boiler Burner:                              | False                    |
| Industry Boiler Burner:                             | False                    |
| Industrial Furnace:                                 | False                    |
| Smelter Defferal:                                   | False                    |
| Universal Waste:                                    | Not reported             |
| Off-Specification:                                  | Not reported             |
| LN Address 2:                                       | Not reported             |
| Tax Reg #:  | 409018069                |
| Business Type:                                      | Not reported             |
| Mail Name:  | Chevron Products Co      |
| Mailing Address:                                    | PO Box 6004              |
| Mailing City,State,Zip:                             | San Ramon, CA 94583-2324 |
| Legal Organization Name:                            | Chevron Products Co      |
| Legal Organization Type:                            | Private                  |
| Legal Contact:                                      | Not reported             |
| Legal Address:                                      | PO Box 6004              |
| Legal Address 2:                                    | Not reported             |

Map ID  
Direction  
Distance  
Elevation

MAP FINDINGS

Site

Database(s)

EDR ID Number  
EPA ID Number

**CHEVRON 97135 (Continued)**

**1004614408**

Legal City,State,Zip: San Ramon, CA 94583-2324  
Legal Phone Number: 877-386-6044  
Legal Effective Date: 09/01/1999  
Land Organization Name: Chevron Products Co  
Land Organization Type: Private  
Land Contact: Not reported  
Land Address: PO Box 6004  
Land City,State,Zip: San Ramon, CA 94583-2324  
Land Phone Number: 877-386-6044  
Operator Organization Name: Chevron Products Co  
Operator Organization Type: Private  
Operator: Not reported  
Operator Address: 5319 20th St E  
Operator Address 2: Not reported  
Operator City,State,Zip: Tacoma, WA 98424-1909  
Operator Phone Number: (253)922-5588  
Operator Effective Date: 08/26/1996  
Site Contact: Waste Desk  
Site Contact Address: PO Box 6004  
Contact City,State,Zip: San Ramon, CA 94583-2324  
Site Contact Phone Number: 877-386-6044  
Site Contact Email: NAWTDesk@chevron.com  
Gen Status Code: XQG  
Monthly Generation: False  
Batch Generation: False  
One Time Generation: False  
Transport Own Waste: False  
Tranports Other Waste: False  
Recycler Onsite: False  
Transfer Facility: False  
Other Exemption: Not reported  
UW Battery Gen: False  
Used Oil Transporter: False  
Used Oil Transfer Facility: False  
Used Oil Processor: False  
Used Oil Refiner: False  
Used Oil Fuel Marketer Directs Shipments: False  
Used Oil Fuel Marketer Meets Specs: False  
Site Contact Address 2: Not reported

Name: CHEVRON 97135  
Address: 5319 20TH ST E  
City,State,Zip: TACOMA, WA 98424  
Facility Address 2: Not reported  
Facility ID: 47389264  
EPA ID: WAD988487757  
NAICS: 447110  
State Waste Code Desc: Not reported  
Federal Waste Code Desc: Not reported  
Form Comm: Not reported  
Data Year: 2014  
Permit by Rule: False  
Mailing Address 2: Not reported  
Treatment by Generator: False  
Mixed Radioactive Waste: False  
Importer of Hazardous Waste: False  
Immediate Recycler: False



Map ID  
Direction  
Distance  
Elevation

MAP FINDINGS

Site

Database(s)

EDR ID Number  
EPA ID Number

**CHEVRON 97135 (Continued)**

**1004614408**

|   |                          |
|---|--------------------------|
| Treatment/Storage/Disposal/Recycling Facility:      | False                    |
| Generator of Dangerous Fuel Waste:                  | False                    |
| Generator Marketing to Burner:                      | False                    |
| Other Marketers (i.e., blender, distributor, etc.): | False                    |
| Utility Boiler Burner:                              | False                    |
| Industry Boiler Burner:                             | False                    |
| Industrial Furnace:                                 | False                    |
| Smelter Defferal:                                   | False                    |
| Universal Waste:                                    | Not reported             |
| Off-Specification:                                  | Not reported             |
| LN Address 2:                                       | Not reported             |
| Tax Reg #:  | 409018069                |
| Business Type:                                      | Not reported             |
| Mail Name:  | Chevron Products Co      |
| Mailing Address:                                    | PO Box 6004              |
| Mailing City,State,Zip:                             | San Ramon, CA 94583-2324 |
| Legal Organization Name:                            | Chevron Products Co      |
| Legal Organization Type:                            | Private                  |
| Legal Contact:                                      | Not reported             |
| Legal Address:                                      | PO Box 6004              |
| Legal Address 2:                                    | Not reported             |
| Legal City,State,Zip:                               | San Ramon, CA 94583-2324 |
| Legal Phone Number:                                 | 877-386-6044             |
| Legal Effective Date:                               | 09/01/1999               |
| Land Organization Name:                             | Chevron Products Co      |
| Land Organization Type:                             | Private                  |
| Land Contact:                                       | Not reported             |
| Land Address:                                       | PO Box 6004              |
| Land City,State,Zip:                                | San Ramon, CA 94583-2324 |
| Land Phone Number:                                  | 877-386-6044             |
| Operator Organization Name:                         | Chevron Products Co      |
| Operator Organization Type:                         | Private                  |
| Operator:   | Not reported             |
| Operator Address:                                   | 5319 20th St E           |
| Operator Address 2:                                 | Not reported             |
| Operator City,State,Zip:                            | Tacoma, WA 98424-1909    |
| Operator Phone Number:                              | (253)922-5588            |
| Operator Effective Date:                            | 08/26/1996               |
| Site Contact:                                       | Kathy Norris             |
| Site Contact Address:                               | PO Box 6004              |
| Contact City,State,Zip:                             | San Ramon, CA 94583-2324 |
| Site Contact Phone Number:                          | 877-386-6044             |
| Site Contact Email:                                 | NAWTDesk@chevron.com     |
| Gen Status Code:                                    | XQG                      |
| Monthly Generation:                                 | False                    |
| Batch Generation:                                   | False                    |
| One Time Generation:                                | False                    |
| Transport Own Waste:                                | False                    |
| Tranports Other Waste:                              | False                    |
| Recycler Onsite:                                    | False                    |
| Transfer Facility:                                  | False                    |
| Other Exemption:                                    | Not reported             |
| UW Battery Gen:                                     | False                    |
| Used Oil Transporter:                               | False                    |
| Used Oil Transfer Facility:                         | False                    |
| Used Oil Processor:                                 | False                    |
| Used Oil Refiner:                                   | False                    |

Map ID  
Direction  
Distance  
Elevation

MAP FINDINGS

Site

Database(s)

EDR ID Number  
EPA ID Number

**CHEVRON 97135 (Continued)**

**1004614408**

|   |                          |
|---|--------------------------|
| Used Oil Fuel Marketer Directs Shipments:           | False                    |
| Used Oil Fuel Marketer Meets Specs:                 | False                    |
| Site Contact Address 2:                             | Not reported             |
| Name:   | CHEVRON 97135            |
| Address:  | 5319 20TH ST E           |
| City,State,Zip:                                     | TACOMA, WA 98424         |
| Facility Address 2:                                 | Not reported             |
| Facility ID:  | 47389264                 |
| EPA ID:   | WAD988487757             |
| NAICS:  | 447110                   |
| State Waste Code Desc:                              | Not reported             |
| Federal Waste Code Desc:                            | Not reported             |
| Form Comm:  | Not reported             |
| Data Year:  | 2013                     |
| Permit by Rule:                                     | False                    |
| Mailing Address 2:                                  | Not reported             |
| Treatment by Generator:                             | False                    |
| Mixed Radioactive Waste:                            | False                    |
| Importer of Hazardous Waste:                        | False                    |
| Immediate Recycler:                                 | False                    |
| Treatment/Storage/Disposal/Recycling Facility:      | False                    |
| Generator of Dangerous Fuel Waste:                  | False                    |
| Generator Marketing to Burner:                      | False                    |
| Other Marketers (i.e., blender, distributor, etc.): | False                    |
| Utility Boiler Burner:                              | False                    |
| Industry Boiler Burner:                             | False                    |
| Industrial Furnace:                                 | False                    |
| Smelter Defferal:                                   | False                    |
| Universal Waste:                                    | Not reported             |
| Off-Specification:                                  | Not reported             |
| LN Address 2:                                       | Not reported             |
| Tax Reg #:  | 409018069                |
| Business Type:                                      | Not reported             |
| Mail Name:  | Chevron Products Co      |
| Mailing Address:                                    | PO Box 6004              |
| Mailing City,State,Zip:                             | San Ramon, CA 94583-2324 |
| Legal Organization Name:                            | Chevron Products Co      |
| Legal Organization Type:                            | Private                  |
| Legal Contact:                                      | Not reported             |
| Legal Address:                                      | PO Box 6004              |
| Legal Address 2:                                    | Not reported             |
| Legal City,State,Zip:                               | San Ramon, CA 94583-2324 |
| Legal Phone Number:                                 | 877-386-6044             |
| Legal Effective Date:                               | 09/01/1999               |
| Land Organization Name:                             | Chevron Products Co      |
| Land Organization Type:                             | Private                  |
| Land Contact:                                       | Not reported             |
| Land Address:                                       | PO Box 6004              |
| Land City,State,Zip:                                | San Ramon, CA 94583-2324 |
| Land Phone Number:                                  | 877-386-6044             |
| Operator Organization Name:                         | Chevron Products Co      |
| Operator Organization Type:                         | Private                  |
| Operator:   | Not reported             |
| Operator Address:                                   | 5319 20th St E           |
| Operator Address 2:                                 | Not reported             |
| Operator City,State,Zip:                            | Tacoma, WA 98424-1909    |

Map ID  
Direction  
Distance  
Elevation

MAP FINDINGS

Site

Database(s)

EDR ID Number  
EPA ID Number

**CHEVRON 97135 (Continued)**

**1004614408**

Operator Phone Number: (253)922-5588  
Operator Effective Date: 08/26/1996  
Site Contact: Kathy Norris  
Site Contact Address: PO Box 6004  
Contact City,State,Zip: San Ramon, CA 94583-2324  
Site Contact Phone Number: 877-386-6044  
Site Contact Email: NAWTDesk@chevron.com  
Gen Status Code: XQG  
Monthly Generation: False  
Batch Generation: False  
One Time Generation: False  
Transport Own Waste: False  
Transports Other Waste: False  
Recycler Onsite: False  
Transfer Facility: False  
Other Exemption: Not reported  
UW Battery Gen: False  
Used Oil Transporter: False  
Used Oil Transfer Facility: False  
Used Oil Processor: False  
Used Oil Refiner: False  
Used Oil Fuel Marketer Directs Shipments: False  
Used Oil Fuel Marketer Meets Specs: False  
Site Contact Address 2: Not reported

Name: CHEVRON 97135  
Address: 5319 20TH ST E  
City,State,Zip: TACOMA, WA 98424  
Facility Address 2: Not reported  
Facility ID: 47389264  
EPA ID: WAD988487757  
NAICS: 447110  
State Waste Code Desc: Not reported  
Federal Waste Code Desc: Not reported  
Form Comm: Not reported  
Data Year: 2012  
Permit by Rule: False  
Mailing Address 2: Not reported  
Treatment by Generator: False  
Mixed Radioactive Waste: False  
Importer of Hazardous Waste: False  
Immediate Recycler: False  
Treatment/Storage/Disposal/Recycling Facility: False  
Generator of Dangerous Fuel Waste: False  
Generator Marketing to Burner: False  
Other Marketers (i.e., blender, distributor, etc.): False  
Utility Boiler Burner: False  
Industry Boiler Burner: False  
Industrial Furnace: False  
Smelter Defferal: False  
Universal Waste: Not reported  
Off-Specification: Not reported  
LN Address 2: Not reported  
Tax Reg #: 409018069  
Business Type: Not reported  
Mail Name: Chevron Products Co  
Mailing Address: PO Box 6004

Map ID  
Direction  
Distance  
Elevation

MAP FINDINGS

Site

Database(s)

EDR ID Number  
EPA ID Number

**CHEVRON 97135 (Continued)**

**1004614408**

|   |                          |
|---|--------------------------|
| Mailing City,State,Zip:                   | San Ramon, CA 94583-2324 |
| Legal Organization Name:                  | Chevron Products Co      |
| Legal Organization Type:                  | Private                  |
| Legal Contact:                            | Not reported             |
| Legal Address:                            | PO Box 6004              |
| Legal Address 2:                          | Not reported             |
| Legal City,State,Zip:                     | San Ramon, CA 94583-2324 |
| Legal Phone Number:                       | 877-386-6044             |
| Legal Effective Date:                     | 09/01/1999               |
| Land Organization Name:                   | Chevron Products Co      |
| Land Organization Type:                   | Private                  |
| Land Contact:                             | Not reported             |
| Land Address:                             | PO Box 6004              |
| Land City,State,Zip:                      | San Ramon, CA 94583-2324 |
| Land Phone Number:                        | 877-386-6044             |
| Operator Organization Name:               | Chevron Products Co      |
| Operator Organization Type:               | Private                  |
| Operator:                                 | Not reported             |
| Operator Address:                         | 5319 20th St E           |
| Operator Address 2:                       | Not reported             |
| Operator City,State,Zip:                  | Tacoma, WA 98424-1909    |
| Operator Phone Number:                    | (253)922-5588            |
| Operator Effective Date:                  | 08/26/1996               |
| Site Contact:                             | Kathy Norris             |
| Site Contact Address:                     | PO Box 6004              |
| Contact City,State,Zip:                   | San Ramon, CA 94583-2324 |
| Site Contact Phone Number:                | 877-386-6044             |
| Site Contact Email:                       | NAWTDesk@chevron.com     |
| Gen Status Code:                          | XQG                      |
| Monthly Generation:                       | False                    |
| Batch Generation:                         | False                    |
| One Time Generation:                      | False                    |
| Transport Own Waste:                      | False                    |
| Tranports Other Waste:                    | False                    |
| Recycler Onsite:                          | False                    |
| Transfer Facility:                        | False                    |
| Other Exemption:                          | Not reported             |
| UW Battery Gen:                           | False                    |
| Used Oil Transporter:                     | False                    |
| Used Oil Transfer Facility:               | False                    |
| Used Oil Processor:                       | False                    |
| Used Oil Refiner:                         | False                    |
| Used Oil Fuel Marketer Directs Shipments: | False                    |
| Used Oil Fuel Marketer Meets Specs:       | False                    |
| Site Contact Address 2:                   | Not reported             |
| Name:                                     | CHEVRON 97135            |
| Address:                                  | 5319 20TH ST E           |
| City,State,Zip:                           | TACOMA, WA 98424         |
| Facility Address 2:                       | Not reported             |
| Facility ID:                              | 47389264                 |
| EPA ID:                                   | WAD988487757             |
| NAICS:                                    | 447110                   |
| State Waste Code Desc:                    | Not reported             |
| Federal Waste Code Desc:                  | Not reported             |
| Form Comm:                                | Not reported             |
| Data Year:                                | 2011                     |

Map ID  
Direction  
Distance  
Elevation

MAP FINDINGS

Site

Database(s)

EDR ID Number  
EPA ID Number

**CHEVRON 97135 (Continued)**

**1004614408**

|   |                          |
|---|--------------------------|
| Permit by Rule:                                     | False                    |
| Mailing Address 2:                                  | Not reported             |
| Treatment by Generator:                             | False                    |
| Mixed Radioactive Waste:                            | False                    |
| Importer of Hazardous Waste:                        | False                    |
| Immediate Recycler:                                 | False                    |
| Treatment/Storage/Disposal/Recycling Facility:      | False                    |
| Generator of Dangerous Fuel Waste:                  | False                    |
| Generator Marketing to Burner:                      | False                    |
| Other Marketers (i.e., blender, distributor, etc.): | False                    |
| Utility Boiler Burner:                              | False                    |
| Industry Boiler Burner:                             | False                    |
| Industrial Furnace:                                 | False                    |
| Smelter Defferal:                                   | False                    |
| Universal Waste:                                    | Not reported             |
| Off-Specification:                                  | Not reported             |
| LN Address 2:                                       | Not reported             |
| Tax Reg #:  | 409018069                |
| Business Type:                                      | Not reported             |
| Mail Name:  | Chevron Products Co      |
| Mailing Address:                                    | PO Box 6004              |
| Mailing City,State,Zip:                             | San Ramon, CA 94583-2324 |
| Legal Organization Name:                            | Chevron Products Co      |
| Legal Organization Type:                            | Private                  |
| Legal Contact:                                      | Not reported             |
| Legal Address:                                      | PO Box 6004              |
| Legal Address 2:                                    | Not reported             |
| Legal City,State,Zip:                               | San Ramon, CA 94583-2324 |
| Legal Phone Number:                                 | 877-386-6044             |
| Legal Effective Date:                               | 09/01/1999               |
| Land Organization Name:                             | Chevron Products Co      |
| Land Organization Type:                             | Private                  |
| Land Contact:                                       | Not reported             |
| Land Address:                                       | PO Box 6004              |
| Land City,State,Zip:                                | San Ramon, CA 94583-2324 |
| Land Phone Number:                                  | 877-386-6044             |
| Operator Organization Name:                         | Chevron Products Co      |
| Operator Organization Type:                         | Private                  |
| Operator:   | Not reported             |
| Operator Address:                                   | 5319 20th St E           |
| Operator Address 2:                                 | Not reported             |
| Operator City,State,Zip:                            | Tacoma, WA 98424-1909    |
| Operator Phone Number:                              | (253)922-5588            |
| Operator Effective Date:                            | 08/26/1996               |
| Site Contact:                                       | Kathy Norris             |
| Site Contact Address:                               | PO Box 6004              |
| Contact City,State,Zip:                             | San Ramon, CA 94583-2324 |
| Site Contact Phone Number:                          | 877-386-6044             |
| Site Contact Email:                                 | NAWTDesk@chevron.com     |
| Gen Status Code:                                    | XQG                      |
| Monthly Generation:                                 | False                    |
| Batch Generation:                                   | False                    |
| One Time Generation:                                | False                    |
| Transport Own Waste:                                | False                    |
| Tranports Other Waste:                              | False                    |
| Recycler Onsite:                                    | False                    |
| Transfer Facility:                                  | False                    |

Map ID  
Direction  
Distance  
Elevation

MAP FINDINGS

Site

Database(s)

EDR ID Number  
EPA ID Number

**CHEVRON 97135 (Continued)**

**1004614408**

|   |                          |
|---|--------------------------|
| Other Exemption:                                    | Not reported             |
| UW Battery Gen:                                     | False                    |
| Used Oil Transporter:                               | False                    |
| Used Oil Transfer Facility:                         | False                    |
| Used Oil Processor:                                 | False                    |
| Used Oil Refiner:                                   | False                    |
| Used Oil Fuel Marketer Directs Shipments:           | False                    |
| Used Oil Fuel Marketer Meets Specs:                 | False                    |
| Site Contact Address 2:                             | Not reported             |
| Name:   | CHEVRON 97135            |
| Address:  | 5319 20TH ST E           |
| City,State,Zip:                                     | TACOMA, WA 98424         |
| Facility Address 2:                                 | Not reported             |
| Facility ID:  | 47389264                 |
| EPA ID:   | WAD988487757             |
| NAICS:  | 447110                   |
| State Waste Code Desc:                              | Not reported             |
| Federal Waste Code Desc:                            | Not reported             |
| Form Comm:  | Not reported             |
| Data Year:  | 2010                     |
| Permit by Rule:                                     | False                    |
| Mailing Address 2:                                  | Not reported             |
| Treatment by Generator:                             | False                    |
| Mixed Radioactive Waste:                            | False                    |
| Importer of Hazardous Waste:                        | False                    |
| Immediate Recycler:                                 | False                    |
| Treatment/Storage/Disposal/Recycling Facility:      | False                    |
| Generator of Dangerous Fuel Waste:                  | False                    |
| Generator Marketing to Burner:                      | False                    |
| Other Marketers (i.e., blender, distributor, etc.): | False                    |
| Utility Boiler Burner:                              | False                    |
| Industry Boiler Burner:                             | False                    |
| Industrial Furnace:                                 | False                    |
| Smelter Defferal:                                   | False                    |
| Universal Waste:                                    | Not reported             |
| Off-Specification:                                  | Not reported             |
| LN Address 2:                                       | Not reported             |
| Tax Reg #:  | 409018069                |
| Business Type:                                      | Not reported             |
| Mail Name:  | Chevron Products Co      |
| Mailing Address:                                    | PO Box 6004              |
| Mailing City,State,Zip:                             | San Ramon, CA 94583-2324 |
| Legal Organization Name:                            | Chevron Products Co      |
| Legal Organization Type:                            | Private                  |
| Legal Contact:                                      | Not reported             |
| Legal Address:                                      | PO Box 6004              |
| Legal Address 2:                                    | Not reported             |
| Legal City,State,Zip:                               | San Ramon, CA 94583-2324 |
| Legal Phone Number:                                 | 877-386-6044             |
| Legal Effective Date:                               | 09/01/1999               |
| Land Organization Name:                             | Chevron Products Co      |
| Land Organization Type:                             | Private                  |
| Land Contact:                                       | Not reported             |
| Land Address:                                       | PO Box 6004              |
| Land City,State,Zip:                                | San Ramon, CA 94583-2324 |
| Land Phone Number:                                  | 877-386-6044             |

Map ID  
Direction  
Distance  
Elevation

MAP FINDINGS

Site

Database(s)

EDR ID Number  
EPA ID Number

**CHEVRON 97135 (Continued)**

**1004614408**

Operator Organization Name: Chevron Products Co  
Operator Organization Type: Private  
Operator: Not reported  
Operator Address: 5319 20th St E  
Operator Address 2: Not reported  
Operator City,State,Zip: Tacoma, WA 98424-1909  
Operator Phone Number: (253)922-5588  
Operator Effective Date: 08/26/1996  
Site Contact: Jocko Rodriguez  
Site Contact Address: PO Box 6004  
Contact City,State,Zip: San Ramon, CA 94583-2324  
Site Contact Phone Number: 877-386-6044  
Site Contact Email: NAWTDesk@chevron.com  
Gen Status Code: XQG  
Monthly Generation: False  
Batch Generation: False  
One Time Generation: False  
Transport Own Waste: False  
Tranports Other Waste: False  
Recycler Onsite: False  
Transfer Facility: False  
Other Exemption: Not reported  
UW Battery Gen: False  
Used Oil Transporter: False  
Used Oil Transfer Facility: False  
Used Oil Processor: False  
Used Oil Refiner: False  
Used Oil Fuel Marketer Directs Shipments: False  
Used Oil Fuel Marketer Meets Specs: False  
Site Contact Address 2: Not reported

Name: CHEVRON 97135  
Address: 5319 20TH ST E  
City,State,Zip: TACOMA, WA 98424  
Facility Address 2: Not reported  
Facility ID: 47389264  
EPA ID: WAD988487757  
NAICS: 447110  
State Waste Code Desc: Not reported  
Federal Waste Code Desc: Not reported  
Form Comm: Not reported  
Data Year: 2010  
Permit by Rule: False  
Mailing Address 2: Not reported  
Treatment by Generator: False  
Mixed Radioactive Waste: False  
Importer of Hazardous Waste: False  
Immediate Recycler: False  
Treatment/Storage/Disposal/Recycling Facility: False  
Generator of Dangerous Fuel Waste: False  
Generator Marketing to Burner: False  
Other Marketers (i.e., blender, distributor, etc.): False  
Utility Boiler Burner: False  
Industry Boiler Burner: False  
Industrial Furnace: False  
Smelter Defferal: False  
Universal Waste: Not reported

Map ID  
Direction  
Distance  
Elevation

MAP FINDINGS

Site

Database(s)

EDR ID Number  
EPA ID Number

**CHEVRON 97135 (Continued)**

**1004614408**

|   |                          |
|---|--------------------------|
| Off-Specification:                        | Not reported             |
| LN Address 2:                             | Not reported             |
| Tax Reg #:                                | 409018069                |
| Business Type:                            | Not reported             |
| Mail Name:                                | Chevron Products Co      |
| Mailing Address:                          | PO Box 6004              |
| Mailing City,State,Zip:                   | San Ramon, CA 94583-2324 |
| Legal Organization Name:                  | Chevron Products Co      |
| Legal Organization Type:                  | Private                  |
| Legal Contact:                            | Not reported             |
| Legal Address:                            | PO Box 6004              |
| Legal Address 2:                          | Not reported             |
| Legal City,State,Zip:                     | San Ramon, CA 94583-2324 |
| Legal Phone Number:                       | 877-386-6044             |
| Legal Effective Date:                     | 09/01/1999               |
| Land Organization Name:                   | Chevron Products Co      |
| Land Organization Type:                   | Private                  |
| Land Contact:                             | Not reported             |
| Land Address:                             | PO Box 6004              |
| Land City,State,Zip:                      | San Ramon, CA 94583-2324 |
| Land Phone Number:                        | 877-386-6044             |
| Operator Organization Name:               | Chevron Products Co      |
| Operator Organization Type:               | Private                  |
| Operator:                                 | Not reported             |
| Operator Address:                         | 5319 20th St E           |
| Operator Address 2:                       | Not reported             |
| Operator City,State,Zip:                  | Tacoma, WA 98424-1909    |
| Operator Phone Number:                    | (253)922-5588            |
| Operator Effective Date:                  | 08/26/1996               |
| Site Contact:                             | Jocko Rodriguez          |
| Site Contact Address:                     | PO Box 6004              |
| Contact City,State,Zip:                   | San Ramon, CA 94583-2324 |
| Site Contact Phone Number:                | 877-386-6044             |
| Site Contact Email:                       | NAWTDdesk@chevron.com    |
| Gen Status Code:                          | XQG                      |
| Monthly Generation:                       | False                    |
| Batch Generation:                         | False                    |
| One Time Generation:                      | False                    |
| Transport Own Waste:                      | False                    |
| Tranports Other Waste:                    | False                    |
| Recycler Onsite:                          | False                    |
| Transfer Facility:                        | False                    |
| Other Exemption:                          | Not reported             |
| UW Battery Gen:                           | False                    |
| Used Oil Transporter:                     | False                    |
| Used Oil Transfer Facility:               | False                    |
| Used Oil Processor:                       | False                    |
| Used Oil Refiner:                         | False                    |
| Used Oil Fuel Marketer Directs Shipments: | False                    |
| Used Oil Fuel Marketer Meets Specs:       | False                    |
| Site Contact Address 2:                   | Not reported             |

[Click this hyperlink](#) while viewing on your computer to access  
1 additional WA MANIFEST: record(s) in the EDR Site Report.



Map ID  
Direction  
Distance  
Elevation

MAP FINDINGS

Site

Database(s)

EDR ID Number  
EPA ID Number

**AI123** **H&H NORTHWEST COMPANIES VACANT PROPERTY**  
**West** **3309 PACIFIC AVE E**  
**1/2-1** **FIFE, WA 98424**

**WA CSCSL** **S125410148**  
**WA ALLSITES** **N/A**

**0.607 mi.**  
**3207 ft.**

**Site 1 of 2 in cluster AI**

**Relative:**  
**Higher**

**CSCSL:**

**Actual:**  
**21 ft.**

Name: H&H NORTHWEST COMPANIES VACANT PROPERTY  
Address: 3309 PACIFIC AVE E  
City,State,Zip: FIFE, WA 98424  
Facility ID: 32616  
Region: Southwest  
Lat/Long: 47.24359 / -122.38415  
Clean Up Siteid: 15049  
Site Status: Cleanup Started  
Contaminant Name: Arsenic  
Alternate Site Names: 7-ELEVEN #38722H  
Site Rank: Not reported  
Has Institutional Control: Not reported  
Past VCP: Not reported  
Current VCP: Not reported  
Ground Water: Confirmed Above Cleanup Levels  
Surface Water: Not reported  
Soil: Suspected  
Sediment: Not reported  
Air: Not reported  
Bedrock: Not reported  
Responsible Unit: Southwest

Name: H&H NORTHWEST COMPANIES VACANT PROPERTY  
Address: 3309 PACIFIC AVE E  
City,State,Zip: FIFE, WA 98424  
Facility ID: 32616  
Region: Southwest  
Lat/Long: 47.24359 / -122.38415  
Clean Up Siteid: 15049  
Site Status: Cleanup Started  
Contaminant Name: Benzene  
Alternate Site Names: 7-ELEVEN #38722H  
Site Rank: Not reported  
Has Institutional Control: Not reported  
Past VCP: Not reported  
Current VCP: Not reported  
Ground Water: Below Cleanup Levels  
Surface Water: Not reported  
Soil: Below Cleanup Levels  
Sediment: Not reported  
Air: Below Cleanup Levels  
Bedrock: Not reported  
Responsible Unit: Southwest

Name: H&H NORTHWEST COMPANIES VACANT PROPERTY  
Address: 3309 PACIFIC AVE E  
City,State,Zip: FIFE, WA 98424  
Facility ID: 32616  
Region: Southwest  
Lat/Long: 47.24359 / -122.38415  
Clean Up Siteid: 15049  
Site Status: Cleanup Started

Map ID  
Direction  
Distance  
Elevation

MAP FINDINGS

Site

Database(s)

EDR ID Number  
EPA ID Number

**H&H NORTHWEST COMPANIES VACANT PROPERTY (Continued)**

**S125410148**

Contaminant Name: Halogenated Solvents  
Alternate Site Names: 7-ELEVEN #38722H  
Site Rank: Not reported  
Has Institutional Control: Not reported  
Past VCP: Not reported  
Current VCP: Not reported  
Ground Water: Below Cleanup Levels  
Surface Water: Not reported  
Soil: Not reported  
Sediment: Not reported  
Air: Below Cleanup Levels  
Bedrock: Not reported  
Responsible Unit: Southwest

Name: H&H NORTHWEST COMPANIES VACANT PROPERTY  
Address: 3309 PACIFIC AVE E  
City,State,Zip: FIFE, WA 98424  
Facility ID: 32616  
Region: Southwest  
Lat/Long: 47.24359 / -122.38415  
Clean Up Siteid: 15049  
Site Status: Cleanup Started  
Contaminant Name: Lead  
Alternate Site Names: 7-ELEVEN #38722H  
Site Rank: Not reported  
Has Institutional Control: Not reported  
Past VCP: Not reported  
Current VCP: Not reported  
Ground Water: Suspected  
Surface Water: Not reported  
Soil: Suspected  
Sediment: Not reported  
Air: Not reported  
Bedrock: Not reported  
Responsible Unit: Southwest

Name: H&H NORTHWEST COMPANIES VACANT PROPERTY  
Address: 3309 PACIFIC AVE E  
City,State,Zip: FIFE, WA 98424  
Facility ID: 32616  
Region: Southwest  
Lat/Long: 47.24359 / -122.38415  
Clean Up Siteid: 15049  
Site Status: Cleanup Started  
Contaminant Name: Mercury  
Alternate Site Names: 7-ELEVEN #38722H  
Site Rank: Not reported  
Has Institutional Control: Not reported  
Past VCP: Not reported  
Current VCP: Not reported  
Ground Water: Below Cleanup Levels  
Surface Water: Not reported  
Soil: Suspected  
Sediment: Not reported  
Air: Not reported  
Bedrock: Not reported  
Responsible Unit: Southwest

Map ID  
Direction  
Distance  
Elevation

MAP FINDINGS

Site

Database(s)

EDR ID Number  
EPA ID Number

**H&H NORTHWEST COMPANIES VACANT PROPERTY (Continued)**

**S125410148**

Name: H&H NORTHWEST COMPANIES VACANT PROPERTY  
Address: 3309 PACIFIC AVE E  
City,State,Zip: FIFE, WA 98424  
Facility ID: 32616  
Region: Southwest  
Lat/Long: 47.24359 / -122.38415  
Clean Up Siteid: 15049  
Site Status: Cleanup Started  
Contaminant Name: Metals - Other  
Alternate Site Names: 7-ELEVEN #38722H  
Site Rank: Not reported  
Has Institutional Control: Not reported  
Past VCP: Not reported  
Current VCP: Not reported  
Ground Water: Below Cleanup Levels  
Surface Water: Not reported  
Soil: Suspected  
Sediment: Not reported  
Air: Not reported  
Bedrock: Not reported  
Responsible Unit: Southwest

Name: H&H NORTHWEST COMPANIES VACANT PROPERTY  
Address: 3309 PACIFIC AVE E  
City,State,Zip: FIFE, WA 98424  
Facility ID: 32616  
Region: Southwest  
Lat/Long: 47.24359 / -122.38415  
Clean Up Siteid: 15049  
Site Status: Cleanup Started  
Contaminant Name: Methyl tertiary-butyl ether  
Alternate Site Names: 7-ELEVEN #38722H  
Site Rank: Not reported  
Has Institutional Control: Not reported  
Past VCP: Not reported  
Current VCP: Not reported  
Ground Water: Not reported  
Surface Water: Not reported  
Soil: Not reported  
Sediment: Not reported  
Air: Suspected  
Bedrock: Not reported  
Responsible Unit: Southwest

Name: H&H NORTHWEST COMPANIES VACANT PROPERTY  
Address: 3309 PACIFIC AVE E  
City,State,Zip: FIFE, WA 98424  
Facility ID: 32616  
Region: Southwest  
Lat/Long: 47.24359 / -122.38415  
Clean Up Siteid: 15049  
Site Status: Cleanup Started  
Contaminant Name: Other Non-Halogenated Organics  
Alternate Site Names: 7-ELEVEN #38722H  
Site Rank: Not reported  
Has Institutional Control: Not reported  
Past VCP: Not reported

Map ID  
Direction  
Distance  
Elevation

MAP FINDINGS

Site

Database(s)

EDR ID Number  
EPA ID Number

**H&H NORTHWEST COMPANIES VACANT PROPERTY (Continued)**

**S125410148**

Current VCP: Not reported  
Ground Water: Below Cleanup Levels  
Surface Water: Not reported  
Soil: Below Cleanup Levels  
Sediment: Not reported  
Air: Below Cleanup Levels  
Bedrock: Not reported  
Responsible Unit: Southwest

Name: H&H NORTHWEST COMPANIES VACANT PROPERTY  
Address: 3309 PACIFIC AVE E  
City,State,Zip: FIFE, WA 98424  
Facility ID: 32616  
Region: Southwest  
Lat/Long: 47.24359 / -122.38415  
Clean Up Siteid: 15049  
Site Status: Cleanup Started  
Contaminant Name: Petroleum-Diesel  
Alternate Site Names: 7-ELEVEN #38722H  
Site Rank: Not reported  
Has Institutional Control: Not reported  
Past VCP: Not reported  
Current VCP: Not reported  
Ground Water: Suspected  
Surface Water: Not reported  
Soil: Below Cleanup Levels  
Sediment: Not reported  
Air: Below Cleanup Levels  
Bedrock: Not reported  
Responsible Unit: Southwest

Name: H&H NORTHWEST COMPANIES VACANT PROPERTY  
Address: 3309 PACIFIC AVE E  
City,State,Zip: FIFE, WA 98424  
Facility ID: 32616  
Region: Southwest  
Lat/Long: 47.24359 / -122.38415  
Clean Up Siteid: 15049  
Site Status: Cleanup Started  
Contaminant Name: Petroleum-Gasoline  
Alternate Site Names: 7-ELEVEN #38722H  
Site Rank: Not reported  
Has Institutional Control: Not reported  
Past VCP: Not reported  
Current VCP: Not reported  
Ground Water: Below Cleanup Levels  
Surface Water: Not reported  
Soil: Below Cleanup Levels  
Sediment: Not reported  
Air: Below Cleanup Levels  
Bedrock: Not reported  
Responsible Unit: Southwest

Name: H&H NORTHWEST COMPANIES VACANT PROPERTY  
Address: 3309 PACIFIC AVE E  
City,State,Zip: FIFE, WA 98424  
Facility ID: 32616

Map ID  
Direction  
Distance  
Elevation

MAP FINDINGS

Site

Database(s)

EDR ID Number  
EPA ID Number

**H&H NORTHWEST COMPANIES VACANT PROPERTY (Continued)**

**S125410148**

Region: Southwest  
Lat/Long: 47.24359 / -122.38415  
Clean Up Siteid: 15049  
Site Status: Cleanup Started  
Contaminant Name: Petroleum-Other  
Alternate Site Names: 7-ELEVEN #38722H  
Site Rank: Not reported  
Has Institutional Control: Not reported  
Past VCP: Not reported  
Current VCP: Not reported  
Ground Water: Suspected  
Surface Water: Not reported  
Soil: Below Cleanup Levels  
Sediment: Not reported  
Air: Below Cleanup Levels  
Bedrock: Not reported  
Responsible Unit: Southwest

Name: H&H NORTHWEST COMPANIES VACANT PROPERTY  
Address: 3309 PACIFIC AVE E  
City,State,Zip: FIFE, WA 98424  
Facility ID: 32616  
Region: Southwest  
Lat/Long: 47.24359 / -122.38415  
Clean Up Siteid: 15049  
Site Status: Cleanup Started  
Contaminant Name: Polycyclic Aromatic Hydrocarbons  
Alternate Site Names: 7-ELEVEN #38722H  
Site Rank: Not reported  
Has Institutional Control: Not reported  
Past VCP: Not reported  
Current VCP: Not reported  
Ground Water: Suspected  
Surface Water: Not reported  
Soil: Suspected  
Sediment: Not reported  
Air: Not reported  
Bedrock: Not reported  
Responsible Unit: Southwest

**ALLSITES:**

Name: H&H NORTHWEST COMPANIES VACANT PROPERTY  
Facility Id: 32616

**AJ124**  
**East**  
**1/2-1**  
**0.612 mi.**  
**3233 ft.**  
**Site 1 of 2 in cluster AJ**

**Relative:**  
**Higher**

**Actual:**  
**14 ft.**

**CSCSL:**  
Name: CARLSON WAGONLIT TRAVEL  
Address: 1501 54TH AVE E  
City,State,Zip: FIFE, WA 98424  
Facility ID: 35825444  
Region: Southwest  
Lat/Long: 47.244 / -122.35678

**WA CSCSL**  
**WA ALLSITES**  
**S104320432**  
**N/A**

Map ID  
Direction  
Distance  
Elevation

MAP FINDINGS

Site

Database(s)

EDR ID Number  
EPA ID Number

**CARLSON WAGONLIT TRAVEL (Continued)**

**S104320432**

Clean Up Siteid: 3480  
Site Status: Cleanup Started  
Contaminant Name: Halogenated Organics  
Alternate Site Names: Not reported  
Site Rank: Not reported  
Has Institutional Control: Not reported  
Past VCP: True  
Current VCP: Not reported  
Ground Water: Confirmed Above Cleanup Levels  
Surface Water: Not reported  
Soil: Confirmed Above Cleanup Levels  
Sediment: Not reported  
Air: Not reported  
Bedrock: Not reported  
Responsible Unit: Southwest

Name: CARLSON WAGONLIT TRAVEL  
Address: 1501 54TH AVE E  
City,State,Zip: FIFE, WA 98424  
Facility ID: 35825444  
Region: Southwest  
Lat/Long: 47.244 / -122.35678  
Clean Up Siteid: 3480  
Site Status: Cleanup Started  
Contaminant Name: Petroleum Products-Unspecified  
Alternate Site Names: Not reported  
Site Rank: Not reported  
Has Institutional Control: Not reported  
Past VCP: True  
Current VCP: Not reported  
Ground Water: Confirmed Above Cleanup Levels  
Surface Water: Not reported  
Soil: Suspected  
Sediment: Not reported  
Air: Not reported  
Bedrock: Not reported  
Responsible Unit: Southwest

**ALLSITES:**

Name: CARLSON WAGONLIT TRAVEL  
Facility Id: 35825444

**AI125** **TEXACO STATION 121109**  
**West** **3251 PACIFIC HWY S**  
**1/2-1** **FIFE, WA 98424**  
**0.615 mi.**  
**3248 ft.** **Site 2 of 2 in cluster AI**

**Relative:**  
**Higher**

**Actual:**  
**19 ft.**

CSCSL:  
Name: TEXACO 63-232-0143  
Address: 3251 PACIFIC HWY S  
City,State,Zip: FIFE, WA 98424  
Facility ID: 77832375  
Region: Southwest  
Lat/Long: 47.243479283943 / -122.3852527615  
Clean Up Siteid: 10499

**WA CSCSL** **1000474210**  
**WA LUST** **N/A**  
**WA ALLSITES**  
**FINDS**  
**ECHO**  
**WA MANIFEST**

Map ID  
Direction  
Distance  
Elevation

MAP FINDINGS

Site

Database(s)

EDR ID Number  
EPA ID Number

**TEXACO STATION 121109 (Continued)**

**1000474210**

Site Status: Cleanup Started  
Contaminant Name: Petroleum-Other  
Alternate Site Names: JACKSONS 640,PORT OF TACOMA SHELL FOOD MART, Texaco 632320143,TEXACO STATION 121109,TEXACO STATION 3251 PACIFIC HWY S  
Site Rank: Not reported  
Has Institutional Control:Not reported  
Past VCP: True  
Current VCP: Not reported  
Ground Water: Confirmed Above Cleanup Levels  
Surface Water: Not reported  
Soil: Confirmed Above Cleanup Levels  
Sediment: Not reported  
Air: Not reported  
Bedrock: Not reported  
Responsible Unit: Southwest

**LUST:**

Name: TEXACO 63-232-0143  
Address: 3251 PACIFIC HWY S  
City,State,Zip: FIFE, WA 98424  
Facility ID: 77832375  
Lust Status Type: LUST - Monitoring  
Cleanup Site ID: 10499  
Cleanup Unit Type: Upland  
Process Type: Independent Action  
Cleanup Unit Name: JACKSONS 640,PORT OF TACOMA SHELL FOOD MART, Texaco 632320143,TEXACO STATION 121109,TEXACO STATION 3251 PACIFIC HWY S  
Response Section: Southwest  
Release Date: 12/18/1990  
Lust Date: 01/16/2001  
Region: Southwest  
Lust ID: 4783  
UST ID: 423934  
Contaminant Name: Petroleum-Other  
Ground Water: Confirmed Above Cleanup Levels  
Surface Water: Not reported  
Soil: Confirmed Above Cleanup Levels  
Sediment: Not reported  
Air: Not reported  
Bedrock: Not reported  
Lat/Long: 47.2434792 / -122.38525

**ALLSITES:**

Name: TEXACO STATION 121109  
Facility Id: 77832375

**FINDS:**

Registry ID: 110005358512

[Click Here:](#)

**Environmental Interest/Information System:**

Washington Facility / Site Identification System (WA-FSIS) provides a means to query and display data maintained by the Washington Department of Ecology. This system contains key information for each facility/site that is currently, or has been, of interest to the Air

Map ID  
Direction  
Distance  
Elevation

MAP FINDINGS

Site

Database(s)

EDR ID Number  
EPA ID Number

**TEXACO STATION 121109 (Continued)**

**1000474210**

Quality, Dam Safety, Hazardous Waste, Toxics Cleanup, and Water Quality Programs.  
RCRAInfo is a national information system that supports the Resource Conservation and Recovery Act (RCRA) program through the tracking of events and activities related to facilities that generate, transport, and treat, store, or dispose of hazardous waste. RCRAInfo allows RCRA program staff to track the notification, permit, compliance, and corrective action activities required under RCRA.  
HAZARDOUS WASTE BIENNIAL REPORTER

[Click this hyperlink](#) while viewing on your computer to access additional FINDS: detail in the EDR Site Report.

**ECHO:**

Envid: 1000474210  
Registry ID: 110005358512  
DFR URL: <http://echo.epa.gov/detailed-facility-report?fid=110005358512>  
Name: TEXACO STATION 121109  
Address: 3251 PACIFIC HWY S  
City,State,Zip: FIFE, WA 98424

**WA MANIFEST:**

Name: TEXACO STATION 121109  
Address: 3251 PACIFIC HWY S  
City,State,Zip: FIFE, WA 98424  
Facility Address 2: Not reported  
Facility ID: 77832375  
EPA ID: WAD988483178  
NAICS: 447110  
State Waste Code Desc: Not reported  
Federal Waste Code Desc: Not reported  
Form Comm: 2015 - XQG. Shell waste generation activities have ceased at site; EPA ID number may be inactivated.  
Data Year: 2015  
Permit by Rule: False  
Mailing Address 2: Not reported  
Treatment by Generator: False  
Mixed Radioactive Waste: False  
Importer of Hazardous Waste: False  
Immediate Recycler: False  
Treatment/Storage/Disposal/Recycling Facility: False  
Generator of Dangerous Fuel Waste: False  
Generator Marketing to Burner: False  
Other Marketers (i.e., blender, distributor, etc.): False  
Utility Boiler Burner: False  
Industry Boiler Burner: False  
Industrial Furnace: False  
Smelter Defferal: False  
Universal Waste: Not reported  
Off-Specification: Not reported  
LN Address 2: Not reported  
Tax Reg #: 409019185  
Business Type: GASOLINE SERVICE STATION  
Mail Name: Shell Oil Products US  
Mailing Address: 20945 South Wilmington Avenue  
Mailing City,State,Zip: Carson, CA 90810  
Legal Organization Name: Equilon Enterprises LLC dba Shell Oil Pr



Map ID  
Direction  
Distance  
Elevation

MAP FINDINGS

Site

Database(s)

EDR ID Number  
EPA ID Number

**TEXACO STATION 121109 (Continued)**

**1000474210**

|   |  |
|---|--|
| Legal Organization Type:                  | Private                                  |
| Legal Contact:                            | Not reported                             |
| Legal Address:                            | 20945 South Wilmington Avenue            |
| Legal Address 2:                          | Not reported                             |
| Legal City,State,Zip:                     | Carson, CA 90810                         |
| Legal Phone Number:                       | 815-468-8824                             |
| Legal Effective Date:                     | 08/01/1998                               |
| Land Organization Name:                   | Equilon Enterprises LLC dba Shell Oil Pr |
| Land Organization Type:                   | Private                                  |
| Land Contact:                             | Not reported                             |
| Land Address:                             | 20945 South Wilmington Avenue            |
| Land City,State,Zip:                      | Carson, CA 90810                         |
| Land Phone Number:                        | 815-468-8824                             |
| Operator Organization Name:               | Equilon Enterprises LLC dba Shell Oil P  |
| Operator Organization Type:               | Private                                  |
| Operator:                                 | Not reported                             |
| Operator Address:                         | 20945 South Wilmington Avenue            |
| Operator Address 2:                       | Not reported                             |
| Operator City,State,Zip:                  | Carson, CA 90810                         |
| Operator Phone Number:                    | 815-468-8824                             |
| Operator Effective Date:                  | 08/27/1996                               |
| Site Contact:                             | Adam J Estes                             |
| Site Contact Address:                     | 6520 Corporate Drive                     |
| Contact City,State,Zip:                   | Indianapolis, IN 46278                   |
| Site Contact Phone Number:                | 317-291-7068                             |
| Site Contact Email:                       | adam.estes@ghd.com                       |
| Gen Status Code:                          | XQG                                      |
| Monthly Generation:                       | False                                    |
| Batch Generation:                         | False                                    |
| One Time Generation:                      | False                                    |
| Transport Own Waste:                      | False                                    |
| Tranports Other Waste:                    | False                                    |
| Recycler Onsite:                          | False                                    |
| Transfer Facility:                        | False                                    |
| Other Exemption:                          | Not reported                             |
| UW Battery Gen:                           | False                                    |
| Used Oil Transporter:                     | False                                    |
| Used Oil Transfer Facility:               | False                                    |
| Used Oil Processor:                       | False                                    |
| Used Oil Refiner:                         | False                                    |
| Used Oil Fuel Marketer Directs Shipments: | False                                    |
| Used Oil Fuel Marketer Meets Specs:       | False                                    |
| Site Contact Address 2:                   | Not reported                             |
| Name:                                     | TEXACO STATION 121109                    |
| Address:                                  | 3251 PACIFIC HWY S                       |
| City,State,Zip:                           | FIFE, WA 98424                           |
| Facility Address 2:                       | Not reported                             |
| Facility ID:                              | 77832375                                 |
| EPA ID:                                   | WAD988483178                             |
| NAICS:                                    | 447110                                   |
| State Waste Code Desc:                    | Not reported                             |
| Federal Waste Code Desc:                  | Not reported                             |
| Form Comm:                                | Not reported                             |
| Data Year:                                | 2014                                     |
| Permit by Rule:                           | False                                    |
| Mailing Address 2:                        | Not reported                             |

Map ID  
Direction  
Distance  
Elevation

MAP FINDINGS

Site

Database(s)

EDR ID Number  
EPA ID Number

**TEXACO STATION 121109 (Continued)**

**1000474210**

|   |  |
|---|--|
| Treatment by Generator:                             | False                                    |
| Mixed Radioactive Waste:                            | False                                    |
| Importer of Hazardous Waste:                        | False                                    |
| Immediate Recycler:                                 | False                                    |
| Treatment/Storage/Disposal/Recycling Facility:      | False                                    |
| Generator of Dangerous Fuel Waste:                  | False                                    |
| Generator Marketing to Burner:                      | False                                    |
| Other Marketers (i.e., blender, distributor, etc.): | False                                    |
| Utility Boiler Burner:                              | False                                    |
| Industry Boiler Burner:                             | False                                    |
| Industrial Furnace:                                 | False                                    |
| Smelter Defferal:                                   | False                                    |
| Universal Waste:                                    | Not reported                             |
| Off-Specification:                                  | Not reported                             |
| LN Address 2:                                       | Not reported                             |
| Tax Reg #:  | 409019185                                |
| Business Type:                                      | GASOLINE SERVICE STATION                 |
| Mail Name:  | Shell Oil Products US                    |
| Mailing Address:                                    | P O BOX 3127                             |
| Mailing City,State,Zip:                             | HOUSTON, TX 77253                        |
| Legal Organization Name:                            | Equilon Enterprises LLC dba Shell Oil Pr |
| Legal Organization Type:                            | Private                                  |
| Legal Contact:                                      | Not reported                             |
| Legal Address:                                      | P O BOX 3127                             |
| Legal Address 2:                                    | Not reported                             |
| Legal City,State,Zip:                               | HOUSTON, TX 77253                        |
| Legal Phone Number:                                 | 713-241-6992                             |
| Legal Effective Date:                               | 08/01/1998                               |
| Land Organization Name:                             | Equilon Enterprises LLC dba Shell Oil Pr |
| Land Organization Type:                             | Private                                  |
| Land Contact:                                       | Not reported                             |
| Land Address:                                       | P O BOX 3127                             |
| Land City,State,Zip:                                | HOUSTON, TX 77252-2099                   |
| Land Phone Number:                                  | 713-241-6992                             |
| Operator Organization Name:                         | Equilon Enterprises LLC dba Shell Oil P  |
| Operator Organization Type:                         | Private                                  |
| Operator:   | Not reported                             |
| Operator Address:                                   | P O Box 3127                             |
| Operator Address 2:                                 | Not reported                             |
| Operator City,State,Zip:                            | HOUSTON, TX 77067-2058                   |
| Operator Phone Number:                              | 713-241-6992                             |
| Operator Effective Date:                            | 08/27/1996                               |
| Site Contact:                                       | Adam J Estes                             |
| Site Contact Address:                               | 6520 Corporate Drive                     |
| Contact City,State,Zip:                             | Indianapolis, IN 46278                   |
| Site Contact Phone Number:                          | 317-291-7068                             |
| Site Contact Email:                                 | aestes@CRAworld.com                      |
| Gen Status Code:                                    | XQG                                      |
| Monthly Generation:                                 | False                                    |
| Batch Generation:                                   | False                                    |
| One Time Generation:                                | False                                    |
| Transport Own Waste:                                | False                                    |
| Tranports Other Waste:                              | False                                    |
| Recycler Onsite:                                    | False                                    |
| Transfer Facility:                                  | False                                    |
| Other Exemption:                                    | Not reported                             |
| UW Battery Gen:                                     | False                                    |

Map ID  
Direction  
Distance  
Elevation

MAP FINDINGS

Site

Database(s)

EDR ID Number  
EPA ID Number

**TEXACO STATION 121109 (Continued)**

**1000474210**

|   |  |
|---|--|
| Used Oil Transporter:                               | False                                    |
| Used Oil Transfer Facility:                         | False                                    |
| Used Oil Processor:                                 | False                                    |
| Used Oil Refiner:                                   | False                                    |
| Used Oil Fuel Marketer Directs Shipments:           | False                                    |
| Used Oil Fuel Marketer Meets Specs:                 | False                                    |
| Site Contact Address 2:                             | Not reported                             |
| Name:   | TEXACO STATION 121109                    |
| Address:  | 3251 PACIFIC HWY S                       |
| City,State,Zip:                                     | FIFE, WA 98424                           |
| Facility Address 2:                                 | Not reported                             |
| Facility ID:  | 77832375                                 |
| EPA ID:   | WAD988483178                             |
| NAICS:  | 447110                                   |
| State Waste Code Desc:                              | Not reported                             |
| Federal Waste Code Desc:                            | Not reported                             |
| Form Comm:  | Not reported                             |
| Data Year:  | 2013                                     |
| Permit by Rule:                                     | False                                    |
| Mailing Address 2:                                  | Not reported                             |
| Treatment by Generator:                             | False                                    |
| Mixed Radioactive Waste:                            | False                                    |
| Importer of Hazardous Waste:                        | False                                    |
| Immediate Recycler:                                 | False                                    |
| Treatment/Storage/Disposal/Recycling Facility:      | False                                    |
| Generator of Dangerous Fuel Waste:                  | False                                    |
| Generator Marketing to Burner:                      | False                                    |
| Other Marketers (i.e., blender, distributor, etc.): | False                                    |
| Utility Boiler Burner:                              | False                                    |
| Industry Boiler Burner:                             | False                                    |
| Industrial Furnace:                                 | False                                    |
| Smelter Defferal:                                   | False                                    |
| Universal Waste:                                    | Not reported                             |
| Off-Specification:                                  | Not reported                             |
| LN Address 2:                                       | Not reported                             |
| Tax Reg #:  | 409019185                                |
| Business Type:                                      | GASOLINE SERVICE STATION                 |
| Mail Name:  | Shell Oil Products US                    |
| Mailing Address:                                    | P O BOX 3127                             |
| Mailing City,State,Zip:                             | HOUSTON, TX 77253                        |
| Legal Organization Name:                            | Equilon Enterprises LLC dba Shell Oil Pr |
| Legal Organization Type:                            | Private                                  |
| Legal Contact:                                      | Not reported                             |
| Legal Address:                                      | P O BOX 3127                             |
| Legal Address 2:                                    | Not reported                             |
| Legal City,State,Zip:                               | HOUSTON, TX 77253                        |
| Legal Phone Number:                                 | 713-241-6992                             |
| Legal Effective Date:                               | 08/01/1998                               |
| Land Organization Name:                             | Equilon Enterprises LLC dba Shell Oil Pr |
| Land Organization Type:                             | Private                                  |
| Land Contact:                                       | Not reported                             |
| Land Address:                                       | P O BOX 3127                             |
| Land City,State,Zip:                                | HOUSTON, TX 77252-2099                   |
| Land Phone Number:                                  | 713-241-6992                             |
| Operator Organization Name:                         | Equilon Enterprises LLC dba Shell Oil P  |
| Operator Organization Type:                         | Private                                  |

Map ID  
Direction  
Distance  
Elevation

MAP FINDINGS

Site

Database(s)

EDR ID Number  
EPA ID Number

**TEXACO STATION 121109 (Continued)**

**1000474210**

|   |                        |
|---|------------------------|
| Operator:   | Not reported           |
| Operator Address:                                   | P O Box 3127           |
| Operator Address 2:                                 | Not reported           |
| Operator City,State,Zip:                            | HOUSTON, TX 77067-2058 |
| Operator Phone Number:                              | 713-241-6992           |
| Operator Effective Date:                            | 08/27/1996             |
| Site Contact:                                       | Adam J Estes           |
| Site Contact Address:                               | 6520 Corporate Drive   |
| Contact City,State,Zip:                             | Indianapolis, IN 46278 |
| Site Contact Phone Number:                          | 317-291-7068           |
| Site Contact Email:                                 | aestes@CRAworld.com    |
| Gen Status Code:                                    | XQG                    |
| Monthly Generation:                                 | False                  |
| Batch Generation:                                   | False                  |
| One Time Generation:                                | False                  |
| Transport Own Waste:                                | False                  |
| Tranports Other Waste:                              | False                  |
| Recycler Onsite:                                    | False                  |
| Transfer Facility:                                  | False                  |
| Other Exemption:                                    | Not reported           |
| UW Battery Gen:                                     | False                  |
| Used Oil Transporter:                               | False                  |
| Used Oil Transfer Facility:                         | False                  |
| Used Oil Processor:                                 | False                  |
| Used Oil Refiner:                                   | False                  |
| Used Oil Fuel Marketer Directs Shipments:           | False                  |
| Used Oil Fuel Marketer Meets Specs:                 | False                  |
| Site Contact Address 2:                             | Not reported           |
| Name:   | TEXACO STATION 121109  |
| Address:  | 3251 PACIFIC HWY S     |
| City,State,Zip:                                     | FIFE, WA 98424         |
| Facility Address 2:                                 | Not reported           |
| Facility ID:  | 77832375               |
| EPA ID:   | WAD988483178           |
| NAICS:  | 447110                 |
| State Waste Code Desc:                              | Not reported           |
| Federal Waste Code Desc:                            | D002                   |
| Form Comm:  | Not reported           |
| Data Year:  | 2012                   |
| Permit by Rule:                                     | False                  |
| Mailing Address 2:                                  | Not reported           |
| Treatment by Generator:                             | False                  |
| Mixed Radioactive Waste:                            | False                  |
| Importer of Hazardous Waste:                        | False                  |
| Immediate Recycler:                                 | False                  |
| Treatment/Storage/Disposal/Recycling Facility:      | False                  |
| Generator of Dangerous Fuel Waste:                  | False                  |
| Generator Marketing to Burner:                      | False                  |
| Other Marketers (i.e., blender, distributor, etc.): | False                  |
| Utility Boiler Burner:                              | False                  |
| Industry Boiler Burner:                             | False                  |
| Industrial Furnace:                                 | False                  |
| Smelter Defferal:                                   | False                  |
| Universal Waste:                                    | Not reported           |
| Off-Specification:                                  | Not reported           |
| LN Address 2:                                       | Not reported           |

Map ID  
Direction  
Distance  
Elevation

MAP FINDINGS

Site

Database(s)

EDR ID Number  
EPA ID Number

**TEXACO STATION 121109 (Continued)**

**1000474210**

|   |  |
|---|--|
| Tax Reg #:                                | 409019185                                |
| Business Type:                            | GASOLINE SERVICE STATION                 |
| Mail Name:                                | Shell Oil Products US                    |
| Mailing Address:                          | P O BOX 3127                             |
| Mailing City,State,Zip:                   | HOUSTON, TX 77253                        |
| Legal Organization Name:                  | Equilon Enterprises LLC dba Shell Oil Pr |
| Legal Organization Type:                  | Private                                  |
| Legal Contact:                            | Not reported                             |
| Legal Address:                            | P O BOX 3127                             |
| Legal Address 2:                          | Not reported                             |
| Legal City,State,Zip:                     | HOUSTON, TX 77253                        |
| Legal Phone Number:                       | 713-241-6992                             |
| Legal Effective Date:                     | 08/01/1998                               |
| Land Organization Name:                   | Equilon Enterprises LLC dba Shell Oil Pr |
| Land Organization Type:                   | Private                                  |
| Land Contact:                             | Not reported                             |
| Land Address:                             | P O BOX 3127                             |
| Land City,State,Zip:                      | HOUSTON, TX 77252-2099                   |
| Land Phone Number:                        | 713-241-6992                             |
| Operator Organization Name:               | Equilon Enterprises LLC dba Shell Oil P  |
| Operator Organization Type:               | Private                                  |
| Operator:                                 | Not reported                             |
| Operator Address:                         | P O Box 3127                             |
| Operator Address 2:                       | Not reported                             |
| Operator City,State,Zip:                  | HOUSTON, TX 77067-2058                   |
| Operator Phone Number:                    | 713-241-6992                             |
| Operator Effective Date:                  | 08/27/1996                               |
| Site Contact:                             | RAY E WALDING                            |
| Site Contact Address:                     | P o box 3127                             |
| Contact City,State,Zip:                   | HOUSTON, TX 77067-2058                   |
| Site Contact Phone Number:                | 713-241-17008                            |
| Site Contact Email:                       | RAY.WALDING@SHELL.COM                    |
| Gen Status Code:                          | MQG                                      |
| Monthly Generation:                       | True                                     |
| Batch Generation:                         | False                                    |
| One Time Generation:                      | False                                    |
| Transport Own Waste:                      | False                                    |
| Tranports Other Waste:                    | False                                    |
| Recycler Onsite:                          | False                                    |
| Transfer Facility:                        | False                                    |
| Other Exemption:                          | Not reported                             |
| UW Battery Gen:                           | False                                    |
| Used Oil Transporter:                     | False                                    |
| Used Oil Transfer Facility:               | False                                    |
| Used Oil Processor:                       | False                                    |
| Used Oil Refiner:                         | False                                    |
| Used Oil Fuel Marketer Directs Shipments: | False                                    |
| Used Oil Fuel Marketer Meets Specs:       | False                                    |
| Site Contact Address 2:                   | Not reported                             |
| Waste Stream Generated:                   |  |
| Waste Managed Off Site:                   | Y  |
| State Only Waste Code 1:                  | Not reported                             |
| State Only Waste Code 2:                  | Not reported                             |
| Report Managed On Site:                   | 0  |
| KG Managed On Site:                       | 0  |
| Generator Treatment Code:                 | Not reported                             |
| Permit By Rule Code:                      | Not reported                             |

Map ID  
Direction  
Distance  
Elevation

MAP FINDINGS

Site

Database(s)

EDR ID Number  
EPA ID Number

**TEXACO STATION 121109 (Continued)**

**1000474210**

WCDE Residence Code: Not reported  
WCDH Origin Code: 2  
WCDE On Site Code: Not reported  
WCDB Code: W113  
Description: DECON WATER  
CORB Sequence Number: 138035  
Sequence Number: 2673701  
Mixed Radioactive Flag: False  
Designation Code: D  
Reported Quantity: 459  
Quantity Unit: LB  
Kilograms Quantity: 208.202403  
Density Number: 0  
Density Quantity: Not reported

Shipments Sent:  
CORB Waste Sequence Number: 138035  
Waste Sequence Number: 2673701  
Sequence Number: 1392990  
Shipment Date: 2012-01-17 00:00:00  
Manifest Document ID: 000045640DAT  
Reported Quantity: 459  
Unit of Measure: LB  
Kilograms Quantity: 208.202403  
Receiving EPAID: WAD991281767

Waste Stream Off Site Mgmt:  
Waste CORB Sequence Number: 138035  
Waste Sequence Number: 2673701  
Sequence Number: 673734  
Received EPAID: WAD991281767  
Managed Quantity: 459  
Kilogram Quantity: 208.202403  
Recycled Percentage: 0  
Waste Management System Code: H111

Waste Stream EPA Code:  
CORB Waste Sequence Number: 138035  
Waste Sequence Number: 2673701  
Sequence Number: 5963766  
WCDA Code: D002

Waste Stream Source Code:  
CORB Waste Sequence Number: 138035  
Waste Sequence Number: 2673701  
Sequence Number: 1  
WCDD Code: G32

Name: TEXACO STATION 121109  
Address: 3251 PACIFIC HWY S  
City,State,Zip: FIFE, WA 98424  
Facility Address 2: Not reported  
Facility ID: 77832375  
EPA ID: WAD988483178

Map ID  
Direction  
Distance  
Elevation

MAP FINDINGS

Site

Database(s)

EDR ID Number  
EPA ID Number

**TEXACO STATION 121109 (Continued)**

**1000474210**

|   |  |
|---|--|
| NAICS:  | 447110                                   |
| State Waste Code Desc:                              | Not reported                             |
| Federal Waste Code Desc:                            | Not reported                             |
| Form Comm:  | NO RCRA FOR 2011.                        |
| Data Year:  | 2011                                     |
| Permit by Rule:                                     | False                                    |
| Mailing Address 2:                                  | Not reported                             |
| Treatment by Generator:                             | False                                    |
| Mixed Radioactive Waste:                            | False                                    |
| Importer of Hazardous Waste:                        | False                                    |
| Immediate Recycler:                                 | False                                    |
| Treatment/Storage/Disposal/Recycling Facility:      | False                                    |
| Generator of Dangerous Fuel Waste:                  | False                                    |
| Generator Marketing to Burner:                      | False                                    |
| Other Marketers (i.e., blender, distributor, etc.): | False                                    |
| Utility Boiler Burner:                              | False                                    |
| Industry Boiler Burner:                             | False                                    |
| Industrial Furnace:                                 | False                                    |
| Smelter Defferal:                                   | False                                    |
| Universal Waste:                                    | Not reported                             |
| Off-Specification:                                  | Not reported                             |
| LN Address 2:                                       | Not reported                             |
| Tax Reg #:  | 409019185                                |
| Business Type:                                      | GASOLINE SERVICE STATION                 |
| Mail Name:  | Shell Oil Products US                    |
| Mailing Address:                                    | P O BOX 3127                             |
| Mailing City,State,Zip:                             | HOUSTON, TX 77253                        |
| Legal Organization Name:                            | Equilon Enterprises LLC dba Shell Oil Pr |
| Legal Organization Type:                            | Private                                  |
| Legal Contact:                                      | Not reported                             |
| Legal Address:                                      | P O Box 3127                             |
| Legal Address 2:                                    | Not reported                             |
| Legal City,State,Zip:                               | HOUSTON, TX 77252-2099                   |
| Legal Phone Number:                                 | 713-241-6992                             |
| Legal Effective Date:                               | 08/01/1998                               |
| Land Organization Name:                             | Equilon Enterprises LLC dba Shell Oil Pr |
| Land Organization Type:                             | Private                                  |
| Land Contact:                                       | Not reported                             |
| Land Address:                                       | P O BOX 3127                             |
| Land City,State,Zip:                                | HOUSTON, TX 77252-2099                   |
| Land Phone Number:                                  | 713-241-6992                             |
| Operator Organization Name:                         | Equilon Enterprises LLC dba Shell Oil P  |
| Operator Organization Type:                         | Private                                  |
| Operator:   | Not reported                             |
| Operator Address:                                   | P O Box 3127                             |
| Operator Address 2:                                 | Not reported                             |
| Operator City,State,Zip:                            | HOUSTON, TX 77067-2058                   |
| Operator Phone Number:                              | 713-241-6992                             |
| Operator Effective Date:                            | 08/27/1996                               |
| Site Contact:                                       | RAY E WALDING                            |
| Site Contact Address:                               | P o box 3127                             |
| Contact City,State,Zip:                             | HOUSTON, TX 77067-2058                   |
| Site Contact Phone Number:                          | 713-241-17008                            |
| Site Contact Email:                                 | RAY.WALDING@SHELL.COM                    |
| Gen Status Code:                                    | XQG                                      |
| Monthly Generation:                                 | False                                    |
| Batch Generation:                                   | False                                    |

Map ID  
Direction  
Distance  
Elevation

MAP FINDINGS

Site

Database(s)

EDR ID Number  
EPA ID Number

**TEXACO STATION 121109 (Continued)**

**1000474210**

|   |  |
|---|--|
| One Time Generation:                                | False                                    |
| Transport Own Waste:                                | False                                    |
| Tranports Other Waste:                              | False                                    |
| Recycler Onsite:                                    | False                                    |
| Transfer Facility:                                  | False                                    |
| Other Exemption:                                    | Not reported                             |
| UW Battery Gen:                                     | False                                    |
| Used Oil Transporter:                               | False                                    |
| Used Oil Transfer Facility:                         | False                                    |
| Used Oil Processor:                                 | False                                    |
| Used Oil Refiner:                                   | False                                    |
| Used Oil Fuel Marketer Directs Shipments:           | False                                    |
| Used Oil Fuel Marketer Meets Specs:                 | False                                    |
| Site Contact Address 2:                             | Not reported                             |
| Name:   | TEXACO STATION 121109                    |
| Address:  | 3251 PACIFIC HWY S                       |
| City,State,Zip:                                     | FIFE, WA 98424                           |
| Facility Address 2:                                 | Not reported                             |
| Facility ID:  | 77832375                                 |
| EPA ID:   | WAD988483178                             |
| NAICS:  | 447110                                   |
| State Waste Code Desc:                              | Not reported                             |
| Federal Waste Code Desc:                            | Not reported                             |
| Form Comm:  | Not reported                             |
| Data Year:  | 2010                                     |
| Permit by Rule:                                     | False                                    |
| Mailing Address 2:                                  | Not reported                             |
| Treatment by Generator:                             | False                                    |
| Mixed Radioactive Waste:                            | False                                    |
| Importer of Hazardous Waste:                        | False                                    |
| Immediate Recycler:                                 | False                                    |
| Treatment/Storage/Disposal/Recycling Facility:      | False                                    |
| Generator of Dangerous Fuel Waste:                  | False                                    |
| Generator Marketing to Burner:                      | False                                    |
| Other Marketers (i.e., blender, distributor, etc.): | False                                    |
| Utility Boiler Burner:                              | False                                    |
| Industry Boiler Burner:                             | False                                    |
| Industrial Furnace:                                 | False                                    |
| Smelter Defferal:                                   | False                                    |
| Universal Waste:                                    | Not reported                             |
| Off-Specification:                                  | Not reported                             |
| LN Address 2:                                       | Not reported                             |
| Tax Reg #:  | 409019185                                |
| Business Type:                                      | GASOLINE SERVICE STATION                 |
| Mail Name:  | Shell Oil Products US                    |
| Mailing Address:                                    | 12700 NORTHBOROUGH DR                    |
| Mailing City,State,Zip:                             | HOUSTON, TX 77067-2508                   |
| Legal Organization Name:                            | Equilon Enterprises LLC dba Shell Oil Pr |
| Legal Organization Type:                            | Private                                  |
| Legal Contact:                                      | Not reported                             |
| Legal Address:                                      | P O Box 3127                             |
| Legal Address 2:                                    | Not reported                             |
| Legal City,State,Zip:                               | HOUSTON, TX 77252-2099                   |
| Legal Phone Number:                                 | 281-874-2247                             |
| Legal Effective Date:                               | 08/01/1998                               |
| Land Organization Name:                             | Equilon Enterprises LLC dba Shell Oil Pr |



Map ID  
Direction  
Distance  
Elevation

MAP FINDINGS

Site

Database(s)

EDR ID Number  
EPA ID Number

**TEXACO STATION 121109 (Continued)**

**1000474210**

|   |  |
|---|--|
| Land Organization Type:                             | Private                                  |
| Land Contact:                                       | Not reported                             |
| Land Address:                                       | P O BOX 3127                             |
| Land City,State,Zip:                                | HOUSTON, TX 77252-2099                   |
| Land Phone Number:                                  | 281-874-2247                             |
| Operator Organization Name:                         | Equilion Enterprises LLC dba Shell Oil P |
| Operator Organization Type:                         | Private                                  |
| Operator:   | Not reported                             |
| Operator Address:                                   | P O Box 3127                             |
| Operator Address 2:                                 | Not reported                             |
| Operator City,State,Zip:                            | HOUSTON, TX 77067-2058                   |
| Operator Phone Number:                              | 281-874-2247                             |
| Operator Effective Date:                            | 08/27/1996                               |
| Site Contact:                                       | RAY E WALDING                            |
| Site Contact Address:                               | P o box 3127                             |
| Contact City,State,Zip:                             | HOUSTON, TX 77067-2058                   |
| Site Contact Phone Number:                          | 281-874-2247                             |
| Site Contact Email:                                 | RAY.WALDING@SHELL.COM                    |
| Gen Status Code:                                    | XQG                                      |
| Monthly Generation:                                 | False                                    |
| Batch Generation:                                   | False                                    |
| One Time Generation:                                | False                                    |
| Transport Own Waste:                                | False                                    |
| Tranports Other Waste:                              | False                                    |
| Recycler Onsite:                                    | False                                    |
| Transfer Facility:                                  | False                                    |
| Other Exemption:                                    | Not reported                             |
| UW Battery Gen:                                     | False                                    |
| Used Oil Transporter:                               | False                                    |
| Used Oil Transfer Facility:                         | False                                    |
| Used Oil Processor:                                 | False                                    |
| Used Oil Refiner:                                   | False                                    |
| Used Oil Fuel Marketer Directs Shipments:           | False                                    |
| Used Oil Fuel Marketer Meets Specs:                 | False                                    |
| Site Contact Address 2:                             | Not reported                             |
| Name:   | TEXACO STATION 121109                    |
| Address:  | 3251 PACIFIC HWY S                       |
| City,State,Zip:                                     | FIFE, WA 98424                           |
| Facility Address 2:                                 | Not reported                             |
| Facility ID:  | 77832375                                 |
| EPA ID:   | WAD988483178                             |
| NAICS:  | 447110                                   |
| State Waste Code Desc:                              | Not reported                             |
| Federal Waste Code Desc:                            | D001                                     |
| Form Comm:  | Not reported                             |
| Data Year:  | 2009                                     |
| Permit by Rule:                                     | False                                    |
| Mailing Address 2:                                  | Not reported                             |
| Treatment by Generator:                             | False                                    |
| Mixed Radioactive Waste:                            | False                                    |
| Importer of Hazardous Waste:                        | False                                    |
| Immediate Recycler:                                 | False                                    |
| Treatment/Storage/Disposal/Recycling Facility:      | False                                    |
| Generator of Dangerous Fuel Waste:                  | False                                    |
| Generator Marketing to Burner:                      | False                                    |
| Other Marketers (i.e., blender, distributor, etc.): | False                                    |

Map ID  
Direction  
Distance  
Elevation

MAP FINDINGS

Site

Database(s)

EDR ID Number  
EPA ID Number

**TEXACO STATION 121109 (Continued)**

**1000474210**

|   |  |
|---|--|
| Utility Boiler Burner:                    | False                                    |
| Industry Boiler Burner:                   | False                                    |
| Industrial Furnace:                       | False                                    |
| Smelter Defferal:                         | False                                    |
| Universal Waste:                          | Not reported                             |
| Off-Specification:                        | Not reported                             |
| LN Address 2:                             | Not reported                             |
| Tax Reg #:                                | 409019185                                |
| Business Type:                            | GASOLINE SERVICE STATION                 |
| Mail Name:                                | Shell Oil Products US                    |
| Mailing Address:                          | 12700 NORTHBOROUGH DR                    |
| Mailing City,State,Zip:                   | HOUSTON, TX 77067-2508                   |
| Legal Organization Name:                  | Equilon Enterprises LLC dba Shell Oil Pr |
| Legal Organization Type:                  | Private                                  |
| Legal Contact:                            | Not reported                             |
| Legal Address:                            | PO BOX 2099                              |
| Legal Address 2:                          | Not reported                             |
| Legal City,State,Zip:                     | HOUSTON, TX 77252-2099                   |
| Legal Phone Number:                       | 281-874-2247                             |
| Legal Effective Date:                     | 08/01/1998                               |
| Land Organization Name:                   | Equilon Enterprises LLC dba Shell Oil Pr |
| Land Organization Type:                   | Private                                  |
| Land Contact:                             | Not reported                             |
| Land Address:                             | PO Box 2099                              |
| Land City,State,Zip:                      | HOUSTON, TX 77252-2099                   |
| Land Phone Number:                        | 281-874-2247                             |
| Operator Organization Name:               | Equilon Enterprises LLC dba Shell Oil P  |
| Operator Organization Type:               | Private                                  |
| Operator:                                 | Not reported                             |
| Operator Address:                         | 12700 NORTHBOROUGH DR                    |
| Operator Address 2:                       | 300F08                                   |
| Operator City,State,Zip:                  | HOUSTON, TX 77067-2058                   |
| Operator Phone Number:                    | 281-874-2247                             |
| Operator Effective Date:                  | 08/27/1996                               |
| Site Contact:                             | RAY E WALDING                            |
| Site Contact Address:                     | 12700 NORTHBOROUGH DR                    |
| Contact City,State,Zip:                   | HOUSTON, TX 77067-2058                   |
| Site Contact Phone Number:                | 281-874-2247                             |
| Site Contact Email:                       | RAY.WALDING@SHELL.COM                    |
| Gen Status Code:                          | SQG                                      |
| Monthly Generation:                       | False                                    |
| Batch Generation:                         | True                                     |
| One Time Generation:                      | False                                    |
| Transport Own Waste:                      | False                                    |
| Tranports Other Waste:                    | False                                    |
| Recycler Onsite:                          | False                                    |
| Transfer Facility:                        | False                                    |
| Other Exemption:                          | Not reported                             |
| UW Battery Gen:                           | False                                    |
| Used Oil Transporter:                     | False                                    |
| Used Oil Transfer Facility:               | False                                    |
| Used Oil Processor:                       | False                                    |
| Used Oil Refiner:                         | False                                    |
| Used Oil Fuel Marketer Directs Shipments: | False                                    |
| Used Oil Fuel Marketer Meets Specs:       | False                                    |
| Site Contact Address 2:                   | 300F08                                   |

Map ID  
Direction  
Distance  
Elevation

MAP FINDINGS

Site

Database(s)

EDR ID Number  
EPA ID Number

**TEXACO STATION 121109 (Continued)**

**1000474210**

|   |  |
|---|--|
| Name:   | TEXACO STATION 121109                    |
| Address:  | 3251 PACIFIC HWY S                       |
| City,State,Zip:                                     | FIFE, WA 98424                           |
| Facility Address 2:                                 | Not reported                             |
| Facility ID:  | 77832375                                 |
| EPA ID:   | WAD988483178                             |
| NAICS:  | 447110                                   |
| State Waste Code Desc:                              | Not reported                             |
| Federal Waste Code Desc:                            | D001, D018                               |
| Form Comm:  | Not reported                             |
| Data Year:  | 2008                                     |
| Permit by Rule:                                     | False                                    |
| Mailing Address 2:                                  | Not reported                             |
| Treatment by Generator:                             | False                                    |
| Mixed Radioactive Waste:                            | False                                    |
| Importer of Hazardous Waste:                        | False                                    |
| Immediate Recycler:                                 | False                                    |
| Treatment/Storage/Disposal/Recycling Facility:      | False                                    |
| Generator of Dangerous Fuel Waste:                  | False                                    |
| Generator Marketing to Burner:                      | False                                    |
| Other Marketers (i.e., blender, distributor, etc.): | False                                    |
| Utility Boiler Burner:                              | False                                    |
| Industry Boiler Burner:                             | False                                    |
| Industrial Furnace:                                 | False                                    |
| Smelter Defferal:                                   | False                                    |
| Universal Waste:                                    | Not reported                             |
| Off-Specification:                                  | Not reported                             |
| LN Address 2:                                       | Not reported                             |
| Tax Reg #:  | 409019185                                |
| Business Type:                                      | GASOLINE SERVICE STATION                 |
| Mail Name:  | Shell Oil Products US                    |
| Mailing Address:                                    | 12700 NORTHBOROUGH DR                    |
| Mailing City,State,Zip:                             | HOUSTON, TX 77067-2508                   |
| Legal Organization Name:                            | Equilon Enterprises LLC dba Shell Oil Pr |
| Legal Organization Type:                            | Private                                  |
| Legal Contact:                                      | Not reported                             |
| Legal Address:                                      | PO BOX 2099                              |
| Legal Address 2:                                    | Not reported                             |
| Legal City,State,Zip:                               | HOUSTON, TX 77252-2099                   |
| Legal Phone Number:                                 | 281-874-2247                             |
| Legal Effective Date:                               | 08/01/1998                               |
| Land Organization Name:                             | Equilon Enterprises LLC dba Shell Oil Pr |
| Land Organization Type:                             | Private                                  |
| Land Contact:                                       | Not reported                             |
| Land Address:                                       | PO Box 2099                              |
| Land City,State,Zip:                                | HOUSTON, TX 77252-2099                   |
| Land Phone Number:                                  | 281-874-2247                             |
| Operator Organization Name:                         | Equilon Enterprises LLC dba Shell Oil P  |
| Operator Organization Type:                         | Private                                  |
| Operator:   | Not reported                             |
| Operator Address:                                   | 12700 NORTHBOROUGH DR                    |
| Operator Address 2:                                 | 300F08                                   |
| Operator City,State,Zip:                            | HOUSTON, TX 77067-2058                   |
| Operator Phone Number:                              | 281-874-2247                             |
| Operator Effective Date:                            | 08/27/1996                               |
| Site Contact:                                       | RAY E WALDING                            |
| Site Contact Address:                               | 12700 NORTHBOROUGH DR                    |

Map ID  
Direction  
Distance  
Elevation

MAP FINDINGS

Site

Database(s)

EDR ID Number  
EPA ID Number

**TEXACO STATION 121109 (Continued)**

**1000474210**

|   |                        |
|---|------------------------|
| Contact City,State,Zip:                   | HOUSTON, TX 77067-2058 |
| Site Contact Phone Number:                | 281-874-2247           |
| Site Contact Email:                       | RAY.WALDING@SHELL.COM  |
| Gen Status Code:                          | MQG                    |
| Monthly Generation:                       | False                  |
| Batch Generation:                         | False                  |
| One Time Generation:                      | False                  |
| Transport Own Waste:                      | False                  |
| Tranports Other Waste:                    | False                  |
| Recycler Onsite:                          | False                  |
| Transfer Facility:                        | False                  |
| Other Exemption:                          | Not reported           |
| UW Battery Gen:                           | False                  |
| Used Oil Transporter:                     | False                  |
| Used Oil Transfer Facility:               | False                  |
| Used Oil Processor:                       | False                  |
| Used Oil Refiner:                         | False                  |
| Used Oil Fuel Marketer Directs Shipments: | False                  |
| Used Oil Fuel Marketer Meets Specs:       | False                  |
| Site Contact Address 2:                   | 300F08                 |
| Waste Stream Generated:                   |                        |
| Waste Managed Off Site:                   | Y                      |
| State Only Waste Code 1:                  | Not reported           |
| State Only Waste Code 2:                  | Not reported           |
| Report Managed On Site:                   | 0                      |
| KG Managed On Site:                       | 0                      |
| Generator Treatment Code:                 | Not reported           |
| Permit By Rule Code:                      | Not reported           |
| WCDE Residence Code:                      | Not reported           |
| WCDH Origin Code:                         | 1                      |
| WCDE On Site Code:                        | Not reported           |
| WCDB Code:                                | W113                   |
| Description:                              | RINSATE - GASOLINE     |
| CORb Sequence Number:                     | 118279                 |
| Sequence Number:                          | 2004283                |
| Mixed Radioactive Flag:                   | False                  |
| Designation Code:                         | D                      |
| Reported Quantity:                        | 1376.0999999999999     |
| Quantity Unit:                            | LB                     |
| Kilograms Quantity:                       | 624.1989707362235      |
| Density Number:                           | 0                      |
| Density Quantity:                         | Not reported           |
| Shipments Send:                           |                        |
| CORB Waste Sequence Number:               | 118279                 |
| Waste Sequence Number:                    | 2004283                |
| Sequence Number:                          | 955894                 |
| Shipment Date:                            | 10/6/2008              |
| Mainfest Document ID:                     | 004304595JJK           |
| Reported Quantity:                        | 1376.1                 |
| Unit of Measure:                          | LB                     |
| Kilograms Quantity:                       | 624.198970736222       |
| Receiving EPAID:                          | WAD991281767           |

|                             |        |
|-----------------------------|--------|
| Waste Stream Off Site Mgmt: |        |
| Waste CORB Sequence Number: | 118279 |

Map ID  
Direction  
Distance  
Elevation

MAP FINDINGS

Site

Database(s)

EDR ID Number  
EPA ID Number

**TEXACO STATION 121109 (Continued)**

**1000474210**

Waste Sequence Number: 2004283  
Sequence Number: 488253  
Received EPAID: WAD991281767  
Managed Quantity: 1376.0999999999999  
Kilogram Quantity: 624.19897073622235  
Recycled Percentage: 0  
Waste Management System Code: H061

Waste Stream EPA Code:  
CORB Waste Sequence Number: 118279  
Waste Sequence Number: 2004283  
Sequence Number: 4288771  
WCDA Code: D018

Waste Sequence Number: 2004283  
Sequence Number: 4288770  
WCDA Code: D001

Waste Stream Source Code:  
CORB Waste Sequence Number: 118279  
Waste Sequence Number: 2004283  
Sequence Number: 1  
WCDD Code: G13

Name: TEXACO STATION 121109  
Address: 3251 PACIFIC HWY S  
City,State,Zip: FIFE, WA 98424  
Facility Address 2: Not reported  
Facility ID: 77832375  
EPA ID: WAD988483178  
NAICS: 447110  
State Waste Code Desc: Not reported  
Federal Waste Code Desc: Not reported  
Form Comm:

NO RCRA HAZARDOUS WASTE GENERATED IN 2005.NO RCRA WASTE GENE

2007.  
Data Year: Not reported  
Permit by Rule: FALSE  
Mailing Address 2: NOB 300G04 - RACHEL HULL  
Treatment by Generator: FALSE  
Mixed Radioactive Waste: FALSE  
Importer of Hazardous Waste: FALSE  
Immediate Recycler: FALSE  
Treatment/Storage/Disposal/Recycling Facility: FALSE  
Generator of Dangerous Fuel Waste: FALSE  
Generator Marketing to Burner: FALSE  
Other Marketers (i.e., blender, distributor, etc.): FALSE  
Utility Boiler Burner: FALSE  
Industry Boiler Burner: FALSE  
Industrial Furnace: FALSE  
Smelter Defferal: FALSE  
Universal Waste: Not reported  
Off-Specification: Not reported  
LN Address 2: NOB #300G04  
Tax Reg #: 409019185  
Business Type: GASOLINE SERVICE STATION

Map ID  
Direction  
Distance  
Elevation

MAP FINDINGS

Site

Database(s)

EDR ID Number  
EPA ID Number

**TEXACO STATION 121109 (Continued)**

**1000474210**

|   |  |
|---|--|
| Mail Name:                                | Shell Oil Products US                    |
| Mailing Address:                          | 12700 NORTHBOROUGH DR                    |
| Mailing City,State,Zip:                   | HOUSTON, TX 77067-2508                   |
| Legal Organization Name:                  | Equilon Enterprises LLC dba Shell Oil Pr |
| Legal Organization Type:                  | Private                                  |
| Legal Contact:                            | Not reported                             |
| Legal Address:                            | PO BOX 2099                              |
| Legal Address 2:                          | NOB #300G04                              |
| Legal City,State,Zip:                     | HOUSTON, TX 77252-2099                   |
| Legal Phone Number:                       | 2818742224                               |
| Legal Effective Date:                     | 08/01/1998                               |
| Land Organization Name:                   | Equilon Enterprises LLC dba Shell Oil Pr |
| Land Organization Type:                   | Private                                  |
| Land Contact:                             | Not reported                             |
| Land Address:                             | PO Box 2099                              |
| Land City,State,Zip:                      | HOUSTON, TX 77252-2099                   |
| Land Phone Number:                        | 2818742224                               |
| Operator Organization Name:               | Equilon Enterprises LLC dba Shell Oil P  |
| Operator Organization Type:               | Private                                  |
| Operator:                                 | Not reported                             |
| Operator Address:                         | 12700 NORTHBOROUGH DR                    |
| Operator Address 2:                       | 300F07                                   |
| Operator City,State,Zip:                  | HOUSTON, TX 77067-2058                   |
| Operator Phone Number:                    | 281-874-2238                             |
| Operator Effective Date:                  | 08/27/1996                               |
| Site Contact:                             | DON F WISDOM                             |
| Site Contact Address:                     | 12700 NORTHBOROUGH DR                    |
| Contact City,State,Zip:                   | HOUSTON, TX 77067-2058                   |
| Site Contact Phone Number:                | 281-874-2238                             |
| Site Contact Email:                       | DON.F.WISDOM@SHELL.COM                   |
| Gen Status Code:                          | XQG                                      |
| Monthly Generation:                       | FALSE                                    |
| Batch Generation:                         | FALSE                                    |
| One Time Generation:                      | FALSE                                    |
| Transport Own Waste:                      | FALSE                                    |
| Tranports Other Waste:                    | FALSE                                    |
| Recycler Onsite:                          | FALSE                                    |
| Transfer Facility:                        | FALSE                                    |
| Other Exemption:                          | Not reported                             |
| UW Battery Gen:                           | FALSE                                    |
| Used Oil Transporter:                     | FALSE                                    |
| Used Oil Transfer Facility:               | FALSE                                    |
| Used Oil Processor:                       | FALSE                                    |
| Used Oil Refiner:                         | FALSE                                    |
| Used Oil Fuel Marketer Directs Shipments: | FALSE                                    |
| Used Oil Fuel Marketer Meets Specs:       | FALSE                                    |
| Site Contact Address 2:                   | 300F07                                   |
| Name:                                     | TEXACO STATION 121109                    |
| Address:                                  | 3251 PACIFIC HWY S                       |
| City,State,Zip:                           | FIFE, WA 98424                           |
| Facility Address 2:                       | Not reported                             |
| Facility ID:                              | 77832375                                 |
| EPA ID:                                   | WAD988483178                             |
| NAICS:                                    | 447110                                   |
| State Waste Code Desc:                    | Not reported                             |
| Federal Waste Code Desc:                  | Not reported                             |

Map ID  
Direction  
Distance  
Elevation

MAP FINDINGS

Site

Database(s)

EDR ID Number  
EPA ID Number

**TEXACO STATION 121109 (Continued)**

**1000474210**

|   |   |
|---|---|
| Form Comm:  | NO RCRA HAZARDOUS WASTE GENERATED IN 2005.NO RCRA WASTE GENE<br>2007. |
| Data Year:  | Not reported  |
| Permit by Rule:                                     | F   |
| Mailing Address 2:                                  | NOB 300G04 - RACHEL HULL  |
| Treatment by Generator:                             | F   |
| Mixed Radioactive Waste:                            | F   |
| Importer of Hazardous Waste:                        | F   |
| Immediate Recycler:                                 | F   |
| Treatment/Storage/Disposal/Recycling Facility:      | F   |
| Generator of Dangerous Fuel Waste:                  | F   |
| Generator Marketing to Burner:                      | F   |
| Other Marketers (i.e., blender, distributor, etc.): | F   |
| Utility Boiler Burner:                              | F   |
| Industry Boiler Burner:                             | F   |
| Industrial Furnace:                                 | F   |
| Smelter Defferal:                                   | F   |
| Universal Waste:                                    | Not reported  |
| Off-Specification:                                  | Not reported  |
| LN Address 2:                                       | NOB #300G04   |
| Tax Reg #:  | 409019185   |
| Business Type:                                      | GASOLINE SERVICE STATION  |
| Mail Name:  | Shell Oil Products US   |
| Mailing Address:                                    | 12700 NORTHBOROUGH DR   |
| Mailing City,State,Zip:                             | HOUSTON, TX 77067-2508  |
| Legal Organization Name:                            | Equilon Enterprises LLC dba Shell Oil Pr                              |
| Legal Organization Type:                            | Private   |
| Legal Contact:                                      | Not reported  |
| Legal Address:                                      | PO BOX 2099   |
| Legal Address 2:                                    | NOB #300G04   |
| Legal City,State,Zip:                               | HOUSTON, TX 77252-2099  |
| Legal Phone Number:                                 | 2818742224  |
| Legal Effective Date:                               | 08/01/1998  |
| Land Organization Name:                             | Equilon Enterprises LLC dba Shell Oil Pr                              |
| Land Organization Type:                             | Private   |
| Land Contact:                                       | Not reported  |
| Land Address:                                       | PO Box 2099   |
| Land City,State,Zip:                                | HOUSTON, TX 77252-2099  |
| Land Phone Number:                                  | 2818742224  |
| Operator Organization Name:                         | Equilon Enterprises LLC dba Shell Oil P                               |
| Operator Organization Type:                         | Private   |
| Operator:   | Not reported  |
| Operator Address:                                   | 12700 NORTHBOROUGH DR   |
| Operator Address 2:                                 | 300F08  |
| Operator City,State,Zip:                            | HOUSTON, TX 77067-2058  |
| Operator Phone Number:                              | 281-874-2247  |
| Operator Effective Date:                            | 08/27/1996  |
| Site Contact:                                       | RAY E WALDING   |
| Site Contact Address:                               | 12700 NORTHBOROUGH DR   |
| Contact City,State,Zip:                             | HOUSTON, TX 77067-2058  |
| Site Contact Phone Number:                          | 281-874-2247  |
| Site Contact Email:                                 | RAY.WALDING@SHELL.COM   |
| Gen Status Code:                                    | XQG   |
| Monthly Generation:                                 | F   |
| Batch Generation:                                   | F   |
| One Time Generation:                                | F   |
| Transport Own Waste:                                | F   |

Map ID  
Direction  
Distance  
Elevation

MAP FINDINGS

Site

Database(s)

EDR ID Number  
EPA ID Number

**TEXACO STATION 121109 (Continued)**

**1000474210**

|   |              |
|---|--------------|
| Tranports Other Waste:                    | F            |
| Recycler Onsite:                          | F            |
| Transfer Facility:                        | F            |
| Other Exemption:                          | Not reported |
| UW Battery Gen:                           | F            |
| Used Oil Transporter:                     | F            |
| Used Oil Transfer Facility:               | F            |
| Used Oil Processor:                       | F            |
| Used Oil Refiner:                         | F            |
| Used Oil Fuel Marketer Directs Shipments: | F            |
| Used Oil Fuel Marketer Meets Specs:       | F            |
| Site Contact Address 2:                   | 300F08       |

[Click this hyperlink](#) while viewing on your computer to access  
1 additional WA MANIFEST: record(s) in the EDR Site Report.

**126**  
**WNW**  
**1/2-1**  
**0.618 mi.**  
**3263 ft.**

**FLYING J TRAVEL PLAZA AKA LOVE'S TRAVEL SHOP**  
**1501 33RD AVE E**  
**FIFE, WA 98424**

**WA CSCSL**  
**WA LUST**  
**WA ALLSITES**  
**WA SPILLS**

**S107672870**  
**N/A**

**Relative:**  
**Higher**  
**Actual:**  
**17 ft.**

**CSCSL:**

|                            |   |
|----------------------------|---|
| Name:                      | FLYING J TRAVEL PLAZA AKA LOVE'S TRAVEL SHOP                          |
| Address:                   | 1501 33RD AVE E   |
| City,State,Zip:            | FIFE, WA 98424  |
| Facility ID:               | 94359448  |
| Region:                    | Southwest   |
| Lat/Long:                  | 47.245120700035 / -122.3848931621                                     |
| Clean Up Siteid:           | 6909  |
| Site Status:               | Cleanup Started   |
| Contaminant Name:          | Benzene   |
| Alternate Site Names:      | FLYING J TRAVEL PLAZA,LOVE'S TRAVEL STOP # 448,LOVES TRAVEL STOPS 448 |
| Site Rank:                 | Not reported  |
| Has Institutional Control: | Not reported  |
| Past VCP:                  | True  |
| Current VCP:               | True  |
| Ground Water:              | Confirmed Above Cleanup Levels  |
| Surface Water:             | Not reported  |
| Soil:                      | Confirmed Above Cleanup Levels  |
| Sediment:                  | Not reported  |
| Air:                       | Not reported  |
| Bedrock:                   | Not reported  |
| Responsible Unit:          | Southwest   |

|                            |   |
|----------------------------|---|
| Name:                      | FLYING J TRAVEL PLAZA AKA LOVE'S TRAVEL SHOP                          |
| Address:                   | 1501 33RD AVE E   |
| City,State,Zip:            | FIFE, WA 98424  |
| Facility ID:               | 94359448  |
| Region:                    | Southwest   |
| Lat/Long:                  | 47.245120700035 / -122.3848931621                                     |
| Clean Up Siteid:           | 6909  |
| Site Status:               | Cleanup Started   |
| Contaminant Name:          | Petroleum-Diesel  |
| Alternate Site Names:      | FLYING J TRAVEL PLAZA,LOVE'S TRAVEL STOP # 448,LOVES TRAVEL STOPS 448 |
| Site Rank:                 | Not reported  |
| Has Institutional Control: | Not reported  |
| Past VCP:                  | True  |



Map ID  
Direction  
Distance  
Elevation

MAP FINDINGS

Site

Database(s)

EDR ID Number  
EPA ID Number

**FLYING J TRAVEL PLAZA AKA LOVE'S TRAVEL SHOP (Continued)**

**S107672870**

Current VCP: True  
Ground Water: Confirmed Above Cleanup Levels  
Surface Water: Not reported  
Soil: Confirmed Above Cleanup Levels  
Sediment: Not reported  
Air: Not reported  
Bedrock: Not reported  
Responsible Unit: Southwest

Name: FLYING J TRAVEL PLAZA AKA LOVE'S TRAVEL SHOP  
Address: 1501 33RD AVE E  
City,State,Zip: FIFE, WA 98424  
Facility ID: 94359448  
Region: Southwest  
Lat/Long: 47.245120700035 / -122.3848931621  
Clean Up Siteid: 6909  
Site Status: Cleanup Started  
Contaminant Name: Petroleum-Gasoline  
Alternate Site Names: FLYING J TRAVEL PLAZA,LOVE'S TRAVEL STOP # 448,LOVES TRAVEL STOPS 448  
Site Rank: Not reported  
Has Institutional Control: Not reported  
Past VCP: True  
Current VCP: True  
Ground Water: Confirmed Above Cleanup Levels  
Surface Water: Not reported  
Soil: Confirmed Above Cleanup Levels  
Sediment: Not reported  
Air: Not reported  
Bedrock: Not reported  
Responsible Unit: Southwest

**LUST:**

Name: FLYING J TRAVEL PLAZA AKA LOVE'S TRAVEL SHOP  
Address: 1501 33RD AVE E  
City,State,Zip: FIFE, WA 98424  
Facility ID: 94359448  
Lust Status Type: LUST - Cleanup Started  
Cleanup Site ID: 6909  
Cleanup Unit Type: Upland  
Process Type: Voluntary Cleanup Program  
Cleanup Unit Name: FLYING J TRAVEL PLAZA,LOVE'S TRAVEL STOP # 448,LOVES TRAVEL STOPS 448  
Response Section: Southwest  
Release Date: 04/06/1992  
Lust Date: 09/15/1995  
Region: Southwest  
Lust ID: 1763  
UST ID: 97690  
Contaminant Name: Petroleum-Gasoline  
Ground Water: Confirmed Above Cleanup Levels  
Surface Water: Not reported  
Soil: Confirmed Above Cleanup Levels  
Sediment: Not reported  
Air: Not reported  
Bedrock: Not reported  
Lat/Long: 47.2451207 / -122.38489

Name: FLYING J TRAVEL PLAZA AKA LOVE'S TRAVEL SHOP

Map ID  
Direction  
Distance  
Elevation

MAP FINDINGS

Site

Database(s)

EDR ID Number  
EPA ID Number

**FLYING J TRAVEL PLAZA AKA LOVE'S TRAVEL SHOP (Continued)**

**S107672870**

Address: 1501 33RD AVE E  
City,State,Zip: FIFE, WA 98424  
Facility ID: 94359448  
Lust Status Type: LUST - Cleanup Started  
Cleanup Site ID: 6909  
Cleanup Unit Type: Upland  
Process Type: Voluntary Cleanup Program  
Cleanup Unit Name: FLYING J TRAVEL PLAZA,LOVE'S TRAVEL STOP # 448,LOVES TRAVEL STOPS 448  
Response Section: Southwest  
Release Date: 07/26/2013  
Lust Date: 11/14/2013  
Region: Southwest  
Lust ID: 6760  
UST ID: 97690  
Contaminant Name: Petroleum-Gasoline  
Ground Water: Confirmed Above Cleanup Levels  
Surface Water: Not reported  
Soil: Confirmed Above Cleanup Levels  
Sediment: Not reported  
Air: Not reported  
Bedrock: Not reported  
Lat/Long: 47.2451207 / -122.38489

Name: FLYING J TRAVEL PLAZA AKA LOVE'S TRAVEL SHOP  
Address: 1501 33RD AVE E  
City,State,Zip: FIFE, WA 98424  
Facility ID: 94359448  
Lust Status Type: LUST - Cleanup Started  
Cleanup Site ID: 6909  
Cleanup Unit Type: Upland  
Process Type: Voluntary Cleanup Program  
Cleanup Unit Name: FLYING J TRAVEL PLAZA,LOVE'S TRAVEL STOP # 448,LOVES TRAVEL STOPS 448  
Response Section: Southwest  
Release Date: 04/06/1992  
Lust Date: 09/15/1995  
Region: Southwest  
Lust ID: 1763  
UST ID: 97690  
Contaminant Name: Petroleum-Diesel  
Ground Water: Confirmed Above Cleanup Levels  
Surface Water: Not reported  
Soil: Confirmed Above Cleanup Levels  
Sediment: Not reported  
Air: Not reported  
Bedrock: Not reported  
Lat/Long: 47.2451207 / -122.38489

Name: FLYING J TRAVEL PLAZA AKA LOVE'S TRAVEL SHOP  
Address: 1501 33RD AVE E  
City,State,Zip: FIFE, WA 98424  
Facility ID: 94359448  
Lust Status Type: LUST - Cleanup Started  
Cleanup Site ID: 6909  
Cleanup Unit Type: Upland  
Process Type: Voluntary Cleanup Program  
Cleanup Unit Name: FLYING J TRAVEL PLAZA,LOVE'S TRAVEL STOP # 448,LOVES TRAVEL STOPS 448  
Response Section: Southwest

Map ID  
Direction  
Distance  
Elevation

MAP FINDINGS

Site

Database(s)

EDR ID Number  
EPA ID Number

**FLYING J TRAVEL PLAZA AKA LOVE'S TRAVEL SHOP (Continued)**

**S107672870**

Release Date: 07/26/2013  
Lust Date: 11/14/2013  
Region: Southwest  
Lust ID: 6760  
UST ID: 97690  
Contaminant Name: Benzene  
Ground Water: Confirmed Above Cleanup Levels  
Surface Water: Not reported  
Soil: Confirmed Above Cleanup Levels  
Sediment: Not reported  
Air: Not reported  
Bedrock: Not reported  
Lat/Long: 47.2451207 / -122.38489

Name: FLYING J TRAVEL PLAZA AKA LOVE'S TRAVEL SHOP  
Address: 1501 33RD AVE E  
City,State,Zip: FIFE, WA 98424  
Facility ID: 94359448  
Lust Status Type: LUST - Cleanup Started  
Cleanup Site ID: 6909  
Cleanup Unit Type: Upland  
Process Type: Voluntary Cleanup Program  
Cleanup Unit Name: FLYING J TRAVEL PLAZA,LOVE'S TRAVEL STOP # 448,LOVES TRAVEL STOPS 448  
Response Section: Southwest  
Release Date: 07/26/2013  
Lust Date: 11/14/2013  
Region: Southwest  
Lust ID: 6760  
UST ID: 97690  
Contaminant Name: Petroleum-Diesel  
Ground Water: Confirmed Above Cleanup Levels  
Surface Water: Not reported  
Soil: Confirmed Above Cleanup Levels  
Sediment: Not reported  
Air: Not reported  
Bedrock: Not reported  
Lat/Long: 47.2451207 / -122.38489

Name: FLYING J TRAVEL PLAZA AKA LOVE'S TRAVEL SHOP  
Address: 1501 33RD AVE E  
City,State,Zip: FIFE, WA 98424  
Facility ID: 94359448  
Lust Status Type: LUST - Cleanup Started  
Cleanup Site ID: 6909  
Cleanup Unit Type: Upland  
Process Type: Voluntary Cleanup Program  
Cleanup Unit Name: FLYING J TRAVEL PLAZA,LOVE'S TRAVEL STOP # 448,LOVES TRAVEL STOPS 448  
Response Section: Southwest  
Release Date: 04/06/1992  
Lust Date: 09/15/1995  
Region: Southwest  
Lust ID: 1763  
UST ID: 97690  
Contaminant Name: Benzene  
Ground Water: Confirmed Above Cleanup Levels  
Surface Water: Not reported  
Soil: Confirmed Above Cleanup Levels

Map ID  
Direction  
Distance  
Elevation

MAP FINDINGS

Site

Database(s)

EDR ID Number  
EPA ID Number

**FLYING J TRAVEL PLAZA AKA LOVE'S TRAVEL SHOP (Continued)**

**S107672870**

Sediment: Not reported  
Air: Not reported  
Bedrock: Not reported  
Lat/Long: 47.2451207 / -122.38489

**ALLSITES:**

Name: FLYING J TRAVEL PLAZA  
Facility Id: 94359448

**SPILLS:**

Name: Not reported  
Address: Not reported  
City,State,Zip: FIFE, WA  
Facility ID: 606436  
Medium: Not reported  
Material Desc: PETROLEUM - DIESEL FUEL  
Material Qty: 40  
Material Units: GALLON  
Date Received: 06/16/2008  
Contact Name: UNKNOWN  
Incident Date: Not reported  
Incident Category Type: Not reported  
Incident Category: Not reported  
Latitude: Not reported  
Longitude: Not reported  
Source Type: Not reported  
Source: Not reported  
Vessel Facility Name2: Not reported  
Recovered Quantity: Not reported  
Resp Party Contact: Not reported  
Cause: Not reported  
Cause Type: Not reported  
Resp Party Name: Not reported

Name: WSE TRANSPORTAION LLC  
Address: 1501 33RD AVE E  
City,State,Zip: FIFE, WA  
Facility ID: 553702  
Medium: Not reported  
Material Desc: PETROLEUM - DIESEL FUEL  
Material Qty: 1  
Material Units: GALLON  
Date Received: 03/01/2006  
Contact Name: CADJEW  
Incident Date: Not reported  
Incident Category Type: Not reported  
Incident Category: Not reported  
Latitude: Not reported  
Longitude: Not reported  
Source Type: Not reported  
Source: Not reported  
Vessel Facility Name2: Not reported  
Recovered Quantity: Not reported  
Resp Party Contact: Not reported  
Cause: Not reported  
Cause Type: Not reported

Map ID  
Direction  
Distance  
Elevation

MAP FINDINGS

Site

Database(s)

EDR ID Number  
EPA ID Number

**FLYING J TRAVEL PLAZA AKA LOVE'S TRAVEL SHOP (Continued)**

**S107672870**

Resp Party Name: Not reported

Name: Not reported  
Address: 1501 33RD AVE E  
City,State,Zip: FIFE, WA  
Facility ID: 563426  
Medium: Not reported  
Material Desc: PETROLEUM - DIESEL FUEL  
Material Qty: 25  
Material Units: GALLON  
Date Received: 06/25/2007  
Contact Name: UNKNOWN  
Incident Date: Not reported  
Incident Category Type: Not reported  
Incident Category: Not reported  
Latitude: Not reported  
Longitude: Not reported  
Source Type: Not reported  
Source: Not reported  
Vessel Facility Name2: Not reported  
Recovered Quantity: Not reported  
Resp Party Contact: Not reported  
Cause: Not reported  
Cause Type: Not reported  
Resp Party Name: Not reported

Name: Not reported  
Address: 1501 33RD AVE E  
City,State,Zip: FIFE, WA  
Facility ID: 606436  
Medium: Not reported  
Material Desc: PETROLEUM - DIESEL FUEL  
Material Qty: 7  
Material Units: GALLON  
Date Received: 06/16/2008  
Contact Name: UNKNOWN  
Incident Date: Not reported  
Incident Category Type: Not reported  
Incident Category: Not reported  
Latitude: Not reported  
Longitude: Not reported  
Source Type: Not reported  
Source: Not reported  
Vessel Facility Name2: Not reported  
Recovered Quantity: Not reported  
Resp Party Contact: Not reported  
Cause: Not reported  
Cause Type: Not reported  
Resp Party Name: Not reported

Map ID  
Direction  
Distance  
Elevation

MAP FINDINGS

Site

Database(s)

EDR ID Number  
EPA ID Number

127 I-5 SB PORT OF TACOMA RD

West  
1/2-1 , WA

0.631 mi.  
3331 ft.

WA CSCSL  
WA ALLSITES

S123790152  
N/A

Relative:  
Higher

CSCSL:  
Name: I-5 SB PORT OF TACOMA RD  
Address: Not reported  
City,State,Zip: WA  
Facility ID: 70333  
Region: Southwest  
Lat/Long: 47.242462 / -122.385307  
Clean Up Siteid: 14911  
Site Status: Awaiting Cleanup  
Contaminant Name: Benzene  
Alternate Site Names: Not reported  
Site Rank: Not reported  
Has Institutional Control: Not reported  
Past VCP: Not reported  
Current VCP: Not reported  
Ground Water: Suspected  
Surface Water: Not reported  
Soil: Suspected  
Sediment: Not reported  
Air: Not reported  
Bedrock: Not reported  
Responsible Unit: Southwest

Name: I-5 SB PORT OF TACOMA RD  
Address: Not reported  
City,State,Zip: WA  
Facility ID: 70333  
Region: Southwest  
Lat/Long: 47.242462 / -122.385307  
Clean Up Siteid: 14911  
Site Status: Awaiting Cleanup  
Contaminant Name: Lead  
Alternate Site Names: Not reported  
Site Rank: Not reported  
Has Institutional Control: Not reported  
Past VCP: Not reported  
Current VCP: Not reported  
Ground Water: Suspected  
Surface Water: Not reported  
Soil: Suspected  
Sediment: Not reported  
Air: Not reported  
Bedrock: Not reported  
Responsible Unit: Southwest

Name: I-5 SB PORT OF TACOMA RD  
Address: Not reported  
City,State,Zip: WA  
Facility ID: 70333  
Region: Southwest  
Lat/Long: 47.242462 / -122.385307  
Clean Up Siteid: 14911  
Site Status: Awaiting Cleanup

Map ID  
Direction  
Distance  
Elevation

MAP FINDINGS

Site

Database(s)

EDR ID Number  
EPA ID Number

**I-5 SB PORT OF TACOMA RD (Continued)**

**S123790152**

Contaminant Name: Metals - Other  
Alternate Site Names: Not reported  
Site Rank: Not reported  
Has Institutional Control: Not reported  
Past VCP: Not reported  
Current VCP: Not reported  
Ground Water: Suspected  
Surface Water: Not reported  
Soil: Suspected  
Sediment: Not reported  
Air: Not reported  
Bedrock: Not reported  
Responsible Unit: Southwest

Name: I-5 SB PORT OF TACOMA RD  
Address: Not reported  
City,State,Zip: WA  
Facility ID: 70333  
Region: Southwest  
Lat/Long: 47.242462 / -122.385307  
Clean Up Siteid: 14911  
Site Status: Awaiting Cleanup  
Contaminant Name: Other Non-Halogenated Organics  
Alternate Site Names: Not reported  
Site Rank: Not reported  
Has Institutional Control: Not reported  
Past VCP: Not reported  
Current VCP: Not reported  
Ground Water: Suspected  
Surface Water: Not reported  
Soil: Suspected  
Sediment: Not reported  
Air: Not reported  
Bedrock: Not reported  
Responsible Unit: Southwest

Name: I-5 SB PORT OF TACOMA RD  
Address: Not reported  
City,State,Zip: WA  
Facility ID: 70333  
Region: Southwest  
Lat/Long: 47.242462 / -122.385307  
Clean Up Siteid: 14911  
Site Status: Awaiting Cleanup  
Contaminant Name: Petroleum-Diesel  
Alternate Site Names: Not reported  
Site Rank: Not reported  
Has Institutional Control: Not reported  
Past VCP: Not reported  
Current VCP: Not reported  
Ground Water: Confirmed Above Cleanup Levels  
Surface Water: Not reported  
Soil: Suspected  
Sediment: Not reported  
Air: Not reported  
Bedrock: Not reported  
Responsible Unit: Southwest

Map ID  
Direction  
Distance  
Elevation

MAP FINDINGS

Site

Database(s)

EDR ID Number  
EPA ID Number

**I-5 SB PORT OF TACOMA RD (Continued)**

**S123790152**

Name: I-5 SB PORT OF TACOMA RD  
Address: Not reported  
City,State,Zip: WA  
Facility ID: 70333  
Region: Southwest  
Lat/Long: 47.242462 / -122.385307  
Clean Up Siteid: 14911  
Site Status: Awaiting Cleanup  
Contaminant Name: Petroleum-Other  
Alternate Site Names: Not reported  
Site Rank: Not reported  
Has Institutional Control: Not reported  
Past VCP: Not reported  
Current VCP: Not reported  
Ground Water: Confirmed Above Cleanup Levels  
Surface Water: Not reported  
Soil: Suspected  
Sediment: Not reported  
Air: Not reported  
Bedrock: Not reported  
Responsible Unit: Southwest

Name: I-5 SB PORT OF TACOMA RD  
Address: Not reported  
City,State,Zip: WA  
Facility ID: 70333  
Region: Southwest  
Lat/Long: 47.242462 / -122.385307  
Clean Up Siteid: 14911  
Site Status: Awaiting Cleanup  
Contaminant Name: Polychlorinated biPhenyls (PCB)  
Alternate Site Names: Not reported  
Site Rank: Not reported  
Has Institutional Control: Not reported  
Past VCP: Not reported  
Current VCP: Not reported  
Ground Water: Suspected  
Surface Water: Not reported  
Soil: Suspected  
Sediment: Not reported  
Air: Not reported  
Bedrock: Not reported  
Responsible Unit: Southwest

Name: I-5 SB PORT OF TACOMA RD  
Address: Not reported  
City,State,Zip: WA  
Facility ID: 70333  
Region: Southwest  
Lat/Long: 47.242462 / -122.385307  
Clean Up Siteid: 14911  
Site Status: Awaiting Cleanup  
Contaminant Name: Polycyclic Aromatic Hydrocarbons  
Alternate Site Names: Not reported  
Site Rank: Not reported  
Has Institutional Control: Not reported  
Past VCP: Not reported



Map ID  
Direction  
Distance  
Elevation

MAP FINDINGS

Site

Database(s)

EDR ID Number  
EPA ID Number

**I-5 SB PORT OF TACOMA RD (Continued)**

**S123790152**

Current VCP: Not reported  
Ground Water: Suspected  
Surface Water: Not reported  
Soil: Suspected  
Sediment: Not reported  
Air: Not reported  
Bedrock: Not reported  
Responsible Unit: Southwest

**ALLSITES:**

Name: I-5 SB PORT OF TACOMA RD  
Facility Id: 70333

**AJ128**  
**East**  
**1/2-1**  
**0.639 mi.**  
**3373 ft.**  
**KAYO OIL 2705486**  
**5405 PACIFIC HWY E**  
**FIFE, WA 98424**  
**Site 2 of 2 in cluster AJ**

**WA CSCSL**  
**WA LUST**  
**WA ALLSITES**  
**RCRA NonGen / NLR**  
**WA MANIFEST**  
**1000659065**  
**WAD988487302**

**Relative:**  
**Lower**

**Actual:**  
**13 ft.**

**CSCSL:**  
Name: BP 11073  
Address: 5405 PACIFIC HWY E  
City,State,Zip: FIFE, WA 98424  
Facility ID: 62556434  
Region: Southwest  
Lat/Long: 47.2432 / -122.35652  
Clean Up Siteid: 9933  
Site Status: Cleanup Started  
Contaminant Name: Benzene  
Alternate Site Names: BP11073,CIRCLE K 76 2705486,Circle K Store 5486 BP Oil,KAYO OIL 2705486,MY GOODS MARKET #5486,My Goods Market 5486,TOSCO FACILITY 05486  
Site Rank: Not reported  
Has Institutional Control:Not reported  
Past VCP: True  
Current VCP: True  
Ground Water: Confirmed Above Cleanup Levels  
Surface Water: Not reported  
Soil: Confirmed Above Cleanup Levels  
Sediment: Not reported  
Air: Not reported  
Bedrock: Not reported  
Responsible Unit: Southwest  
  
Name: BP 11073  
Address: 5405 PACIFIC HWY E  
City,State,Zip: FIFE, WA 98424  
Facility ID: 62556434  
Region: Southwest  
Lat/Long: 47.2432 / -122.35652  
Clean Up Siteid: 9933  
Site Status: Cleanup Started  
Contaminant Name: Petroleum-Gasoline  
Alternate Site Names: BP11073,CIRCLE K 76 2705486,Circle K Store 5486 BP Oil,KAYO OIL 2705486,MY GOODS MARKET #5486,My Goods Market 5486,TOSCO FACILITY 05486  
Site Rank: Not reported

Map ID  
Direction  
Distance  
Elevation

MAP FINDINGS

Site

Database(s)

EDR ID Number  
EPA ID Number

**KAYO OIL 2705486 (Continued)**

**1000659065**

Has Institutional Control: Not reported  
Past VCP: True  
Current VCP: True  
Ground Water: Confirmed Above Cleanup Levels  
Surface Water: Not reported  
Soil: Confirmed Above Cleanup Levels  
Sediment: Not reported  
Air: Not reported  
Bedrock: Not reported  
Responsible Unit: Southwest

**LUST:**

Name: BP 11073  
Address: 5405 PACIFIC HWY E  
City, State, Zip: FIFE, WA 98424  
Facility ID: 62556434  
Lust Status Type: LUST - Monitoring  
Cleanup Site ID: 9933  
Cleanup Unit Type: Upland  
Process Type: Voluntary Cleanup Program  
Cleanup Unit Name: BP11073, CIRCLE K 76 2705486, Circle K Store 5486 BP Oil, KAYO OIL 2705486, MY GOODS MARKET #5486, My Goods Market 5486, TOSCO FACILITY 05486  
Response Section: Southwest  
Release Date: 07/09/1993  
Lust Date: 12/27/2000  
Region: Southwest  
Lust ID: 265  
UST ID: 10158  
Contaminant Name: Petroleum-Gasoline  
Ground Water: Confirmed Above Cleanup Levels  
Surface Water: Not reported  
Soil: Confirmed Above Cleanup Levels  
Sediment: Not reported  
Air: Not reported  
Bedrock: Not reported  
Lat/Long: 47.2432 / -122.35652

Name: BP 11073  
Address: 5405 PACIFIC HWY E  
City, State, Zip: FIFE, WA 98424  
Facility ID: 62556434  
Lust Status Type: LUST - Monitoring  
Cleanup Site ID: 9933  
Cleanup Unit Type: Upland  
Process Type: Voluntary Cleanup Program  
Cleanup Unit Name: BP11073, CIRCLE K 76 2705486, Circle K Store 5486 BP Oil, KAYO OIL 2705486, MY GOODS MARKET #5486, My Goods Market 5486, TOSCO FACILITY 05486  
Response Section: Southwest  
Release Date: 07/09/1993  
Lust Date: 12/27/2000  
Region: Southwest  
Lust ID: 265  
UST ID: 10158  
Contaminant Name: Benzene  
Ground Water: Confirmed Above Cleanup Levels

Map ID  
Direction  
Distance  
Elevation

MAP FINDINGS

Site

Database(s)

EDR ID Number  
EPA ID Number

**KAYO OIL 2705486 (Continued)**

**1000659065**

Surface Water: Not reported  
Soil: Confirmed Above Cleanup Levels  
Sediment: Not reported  
Air: Not reported  
Bedrock: Not reported  
Lat/Long: 47.2432 / -122.35652

**ALLSITES:**

Name: CIRCLE K STORE 5486 BP OIL  
Facility Id: 62556434

**RCRA Listings:**

Date Form Received by Agency: 2009-02-14 00:00:00.0  
Handler Name: KAYO OIL 2705486  
Handler Address: 5405 PACIFIC HWY E  
Handler City,State,Zip: FIFE, WA 98424  
EPA ID: WAD988487302  
Contact Name: THOMAS BORDER  
Contact Address: 600 NORTH DAIRY ASHFORD,  
Contact City,State,Zip: HOUSTON, TX 77079  
Contact Telephone: 281-293-4335  
Contact Fax: Not reported  
Contact Email: THOMAS.R.BORDER@CONOCOPHILLIPS.COM  
Contact Title: Not reported  
EPA Region: 10  
Land Type: Private  
Federal Waste Generator Description: Not a generator, verified  
Non-Notifier: Not reported  
Biennial Report Cycle: Not reported  
Accessibility: Not reported  
Active Site Indicator: Not reported  
State District Owner: WA  
State District: SWRO  
Mailing Address: 600 NORTH DAIRY ASHFORD  
Mailing City,State,Zip: HOUSTON, WA 77079  
Owner Name: CONOCOPHILLIPS COMPANY  
Owner Type: Private  
Operator Name: KAYO OIL  
Operator Type: Private  
Short-Term Generator Activity: No  
Importer Activity: No  
Mixed Waste Generator: No  
Transporter Activity: No  
Transfer Facility Activity: No  
Recycler Activity with Storage: No  
Small Quantity On-Site Burner Exemption: No  
Smelting Melting and Refining Furnace Exemption: No  
Underground Injection Control: No  
Off-Site Waste Receipt: No  
Universal Waste Indicator: No  
Universal Waste Destination Facility: No  
Federal Universal Waste: No  
Active Site Fed-Reg Treatment Storage and Disposal Facility: Not reported  
Active Site Converter Treatment storage and Disposal Facility: Not reported  
Active Site State-Reg Treatment Storage and Disposal Facility: Not reported  
Active Site State-Reg Handler: ---

Map ID  
Direction  
Distance  
Elevation

MAP FINDINGS

Site

Database(s)

EDR ID Number  
EPA ID Number

**KAYO OIL 2705486 (Continued)**

**1000659065**

|   |                       |
|---|-----------------------|
| Federal Facility Indicator:                                   | Not reported          |
| Hazardous Secondary Material Indicator:                       | NN                    |
| Sub-Part K Indicator:   | Not reported          |
| Commercial TSD Indicator:                                     | No                    |
| Treatment Storage and Disposal Type:                          | Not reported          |
| 2018 GPRA Permit Baseline:                                    | Not on the Baseline   |
| 2018 GPRA Renewals Baseline:                                  | Not on the Baseline   |
| Permit Renewals Workload Universe:                            | Not reported          |
| Permit Workload Universe:                                     | Not reported          |
| Permit Progress Universe:                                     | Not reported          |
| Post-Closure Workload Universe:                               | Not reported          |
| Closure Workload Universe:                                    | Not reported          |
| 202 GPRA Corrective Action Baseline:                          | No                    |
| Corrective Action Workload Universe:                          | No                    |
| Subject to Corrective Action Universe:                        | No                    |
| Non-TSDs Where RCRA CA has Been Imposed Universe:             | No                    |
| TSDs Potentially Subject to CA Under 3004 (u)/(v) Universe:   | No                    |
| TSDs Only Subject to CA under Discretionary Auth Universe:    | No                    |
| Corrective Action Priority Ranking:                           | No NCAPS ranking      |
| Environmental Control Indicator:                              | No                    |
| Institutional Control Indicator:                              | No                    |
| Human Exposure Controls Indicator:                            | N/A                   |
| Groundwater Controls Indicator:                               | N/A                   |
| Operating TSD Universe:                                       | Not reported          |
| Full Enforcement Universe:                                    | Not reported          |
| Significant Non-Complier Universe:                            | No                    |
| Unaddressed Significant Non-Complier Universe:                | No                    |
| Addressed Significant Non-Complier Universe:                  | No                    |
| Significant Non-Complier With a Compliance Schedule Universe: | No                    |
| Financial Assurance Required:                                 | Not reported          |
| Handler Date of Last Change:                                  | 2018-05-10 12:24:11.0 |
| Recognized Trader-Importer:                                   | No                    |
| Recognized Trader-Exporter:                                   | No                    |
| Importer of Spent Lead Acid Batteries:                        | No                    |
| Exporter of Spent Lead Acid Batteries:                        | No                    |
| Recycler Activity Without Storage:                            | No                    |
| Manifest Broker:  | No                    |
| Sub-Part P Indicator:   | Not reported          |

Biennial: List of Years

Year: 2007

[Click Here for Biennial Reporting System Data:](#)

Year: 2005

[Click Here for Biennial Reporting System Data:](#)

Year: 2003

[Click Here for Biennial Reporting System Data:](#)

Handler - Owner Operator:

|                           |                |
|---------------------------|----------------|
| Owner/Operator Indicator: | Owner          |
| Owner/Operator Name:      | CONOCOPHILLIPS |
| Legal Status:             | Private        |
| Date Became Current:      | Not reported   |
| Date Ended Current:       | Not reported   |

Map ID  
Direction  
Distance  
Elevation

MAP FINDINGS

Site

Database(s)

EDR ID Number  
EPA ID Number

**KAYO OIL 2705486 (Continued)**

**1000659065**

Owner/Operator Address: PO BOX 52085  
Owner/Operator City,State,Zip: PHOENIX, AZ 85072  
Owner/Operator Telephone: 602-728-5000  
Owner/Operator Telephone Ext: Not reported  
Owner/Operator Fax: Not reported  
Owner/Operator Email: Not reported

Owner/Operator Indicator: Owner  
Owner/Operator Name: CONOCOPHILLIPS  
Legal Status: Private  
Date Became Current: 1998-03-02 00:00:00.  
Date Ended Current: Not reported  
Owner/Operator Address: PO BOX 52085  
Owner/Operator City,State,Zip: PHOENIX, AZ 85072  
Owner/Operator Telephone: 602-728-5000  
Owner/Operator Telephone Ext: Not reported  
Owner/Operator Fax: Not reported  
Owner/Operator Email: Not reported

Owner/Operator Indicator: Owner  
Owner/Operator Name: CONOCOPHILLIPS  
Legal Status: Private  
Date Became Current: 1998-03-02 00:00:00.  
Date Ended Current: Not reported  
Owner/Operator Address: PO BOX 52085  
Owner/Operator City,State,Zip: PHOENIX, AZ 85072  
Owner/Operator Telephone: 602-728-5000  
Owner/Operator Telephone Ext: Not reported  
Owner/Operator Fax: Not reported  
Owner/Operator Email: Not reported

Owner/Operator Indicator: Operator  
Owner/Operator Name: STANDARD, GUY  
Legal Status: Private  
Date Became Current: Not reported  
Date Ended Current: Not reported  
Owner/Operator Address: PO BOX 52085  
Owner/Operator City,State,Zip: PHOENIX, AZ 85072  
Owner/Operator Telephone: 206-442-7378  
Owner/Operator Telephone Ext: Not reported  
Owner/Operator Fax: Not reported  
Owner/Operator Email: Not reported

Owner/Operator Indicator: Operator  
Owner/Operator Name: STANDARD, GUY  
Legal Status: Private  
Date Became Current: Not reported  
Date Ended Current: Not reported  
Owner/Operator Address: PO BOX 52085  
Owner/Operator City,State,Zip: PHOENIX, AZ 85072  
Owner/Operator Telephone: 206-442-7378  
Owner/Operator Telephone Ext: Not reported  
Owner/Operator Fax: Not reported  
Owner/Operator Email: Not reported

Owner/Operator Indicator: Owner  
Owner/Operator Name: CONOCOPHILLIPS COMPANY

Map ID  
Direction  
Distance  
Elevation

MAP FINDINGS

Site

Database(s)

EDR ID Number  
EPA ID Number

**KAYO OIL 2705486 (Continued)**

**1000659065**

Legal Status: Private  
Date Became Current: Not reported  
Date Ended Current: Not reported  
Owner/Operator Address: 600 NORTH DAIRY ASHFORD  
Owner/Operator City,State,Zip: HOUSTON, TX 77079  
Owner/Operator Telephone: 281-293-1000  
Owner/Operator Telephone Ext: Not reported  
Owner/Operator Fax: Not reported  
Owner/Operator Email: Not reported

Owner/Operator Indicator: Owner  
Owner/Operator Name: CONOCOPHILLIPS COMPANY  
Legal Status: Private  
Date Became Current: Not reported  
Date Ended Current: Not reported  
Owner/Operator Address: 600 NORTH DAIRY ASHFORD  
Owner/Operator City,State,Zip: HOUSTON, TX 77079  
Owner/Operator Telephone: 281-293-1000  
Owner/Operator Telephone Ext: Not reported  
Owner/Operator Fax: Not reported  
Owner/Operator Email: Not reported

Owner/Operator Indicator: Owner  
Owner/Operator Name: CONOCOPHILLIPS C  
Legal Status: Private  
Date Became Current: 2003-12-31 00:00:00.  
Date Ended Current: Not reported  
Owner/Operator Address: 600 NORTH DAIRY ASHFORD  
Owner/Operator City,State,Zip: HOUSTON, TX 77079  
Owner/Operator Telephone: 281-293-1000  
Owner/Operator Telephone Ext: Not reported  
Owner/Operator Fax: Not reported  
Owner/Operator Email: Not reported

Owner/Operator Indicator: Operator  
Owner/Operator Name: KAYO OIL K  
Legal Status: Private  
Date Became Current: 2003-12-31 00:00:00.  
Date Ended Current: Not reported  
Owner/Operator Address: 1380 SAN PABLO AVE  
Owner/Operator City,State,Zip: RODEO, CA 94572  
Owner/Operator Telephone: 510-245-5176  
Owner/Operator Telephone Ext: Not reported  
Owner/Operator Fax: Not reported  
Owner/Operator Email: Not reported

Owner/Operator Indicator: Operator  
Owner/Operator Name: CIRCLE K STORE 5486 BP OIL  
Legal Status: Private  
Date Became Current: Not reported  
Date Ended Current: Not reported  
Owner/Operator Address: 5405 PACIFIC HWY E  
Owner/Operator City,State,Zip: FIFE, WA 98424  
Owner/Operator Telephone: 000-000-0000  
Owner/Operator Telephone Ext: Not reported  
Owner/Operator Fax: Not reported  
Owner/Operator Email: Not reported

Map ID  
Direction  
Distance  
Elevation

MAP FINDINGS

Site

Database(s)

EDR ID Number  
EPA ID Number

**KAYO OIL 2705486 (Continued)**

**1000659065**

|                                |                            |
|--------------------------------|----------------------------|
| Owner/Operator Indicator:      | Owner                      |
| Owner/Operator Name:           | CIRCLE K STORE 5486 BP OIL |
| Legal Status:                  | Private                    |
| Date Became Current:           | Not reported               |
| Date Ended Current:            | Not reported               |
| Owner/Operator Address:        | 5405 PACIFIC HWY E         |
| Owner/Operator City,State,Zip: | FIFE, WA 98424             |
| Owner/Operator Telephone:      | 000-000-0000               |
| Owner/Operator Telephone Ext:  | Not reported               |
| Owner/Operator Fax:            | Not reported               |
| Owner/Operator Email:          | Not reported               |

|                                |                   |
|--------------------------------|-------------------|
| Owner/Operator Indicator:      | Operator          |
| Owner/Operator Name:           | STANDARD, GUY     |
| Legal Status:                  | Private           |
| Date Became Current:           | Not reported      |
| Date Ended Current:            | Not reported      |
| Owner/Operator Address:        | PO BOX 52085      |
| Owner/Operator City,State,Zip: | PHOENIX, AZ 85072 |
| Owner/Operator Telephone:      | 206-442-7378      |
| Owner/Operator Telephone Ext:  | Not reported      |
| Owner/Operator Fax:            | Not reported      |
| Owner/Operator Email:          | Not reported      |

|                                |                    |
|--------------------------------|--------------------|
| Owner/Operator Indicator:      | Operator           |
| Owner/Operator Name:           | KAYO OIL           |
| Legal Status:                  | Private            |
| Date Became Current:           | Not reported       |
| Date Ended Current:            | Not reported       |
| Owner/Operator Address:        | 1380 SAN PABLO AVE |
| Owner/Operator City,State,Zip: | RODEO, CA 94572    |
| Owner/Operator Telephone:      | 510-245-5176       |
| Owner/Operator Telephone Ext:  | Not reported       |
| Owner/Operator Fax:            | Not reported       |
| Owner/Operator Email:          | Not reported       |

|                                |                         |
|--------------------------------|-------------------------|
| Owner/Operator Indicator:      | Owner                   |
| Owner/Operator Name:           | CONOCOPHILLIPS COMPANY  |
| Legal Status:                  | Private                 |
| Date Became Current:           | 2003-12-31 00:00:00.    |
| Date Ended Current:            | Not reported            |
| Owner/Operator Address:        | 600 NORTH DAIRY ASHFORD |
| Owner/Operator City,State,Zip: | HOUSTON, TX 77079       |
| Owner/Operator Telephone:      | 281-293-1000            |
| Owner/Operator Telephone Ext:  | Not reported            |
| Owner/Operator Fax:            | Not reported            |
| Owner/Operator Email:          | Not reported            |

|                                |                         |
|--------------------------------|-------------------------|
| Owner/Operator Indicator:      | Owner                   |
| Owner/Operator Name:           | CONOCOPHILLIPS COMPANY  |
| Legal Status:                  | Private                 |
| Date Became Current:           | 2003-12-31 00:00:00.    |
| Date Ended Current:            | Not reported            |
| Owner/Operator Address:        | 600 NORTH DAIRY ASHFORD |
| Owner/Operator City,State,Zip: | HOUSTON, TX 77079       |
| Owner/Operator Telephone:      | 281-293-1000            |
| Owner/Operator Telephone Ext:  | Not reported            |

Map ID  
Direction  
Distance  
Elevation

MAP FINDINGS

Site

Database(s)

EDR ID Number  
EPA ID Number

**KAYO OIL 2705486 (Continued)**

**1000659065**

|                                |                            |
|--------------------------------|----------------------------|
| Owner/Operator Fax:            | Not reported               |
| Owner/Operator Email:          | Not reported               |
| Owner/Operator Indicator:      | Operator                   |
| Owner/Operator Name:           | CIRCLE K STORE 5486 BP OIL |
| Legal Status:                  | Private                    |
| Date Became Current:           | Not reported               |
| Date Ended Current:            | Not reported               |
| Owner/Operator Address:        | 5405 PACIFIC HWY E         |
| Owner/Operator City,State,Zip: | FIFE, WA 98424             |
| Owner/Operator Telephone:      | 000-000-0000               |
| Owner/Operator Telephone Ext:  | Not reported               |
| Owner/Operator Fax:            | Not reported               |
| Owner/Operator Email:          | Not reported               |
| Owner/Operator Indicator:      | Operator                   |
| Owner/Operator Name:           | STANDARD, GUY              |
| Legal Status:                  | Private                    |
| Date Became Current:           | Not reported               |
| Date Ended Current:            | Not reported               |
| Owner/Operator Address:        | PO BOX 52085               |
| Owner/Operator City,State,Zip: | PHOENIX, AZ 85072          |
| Owner/Operator Telephone:      | 206-442-7378               |
| Owner/Operator Telephone Ext:  | Not reported               |
| Owner/Operator Fax:            | Not reported               |
| Owner/Operator Email:          | Not reported               |
| Owner/Operator Indicator:      | Owner                      |
| Owner/Operator Name:           | CONOCOPHILLIPS             |
| Legal Status:                  | Private                    |
| Date Became Current:           | Not reported               |
| Date Ended Current:            | Not reported               |
| Owner/Operator Address:        | PO BOX 52085               |
| Owner/Operator City,State,Zip: | PHOENIX, AZ 85072          |
| Owner/Operator Telephone:      | 602-728-5000               |
| Owner/Operator Telephone Ext:  | Not reported               |
| Owner/Operator Fax:            | Not reported               |
| Owner/Operator Email:          | Not reported               |
| Owner/Operator Indicator:      | Operator                   |
| Owner/Operator Name:           | STANDARD, GUY              |
| Legal Status:                  | Private                    |
| Date Became Current:           | Not reported               |
| Date Ended Current:            | Not reported               |
| Owner/Operator Address:        | PO BOX 52085               |
| Owner/Operator City,State,Zip: | PHOENIX, AZ 85072          |
| Owner/Operator Telephone:      | 206-442-7378               |
| Owner/Operator Telephone Ext:  | Not reported               |
| Owner/Operator Fax:            | Not reported               |
| Owner/Operator Email:          | Not reported               |
| Owner/Operator Indicator:      | Owner                      |
| Owner/Operator Name:           | CONOCOPHILLIPS COMPANY     |
| Legal Status:                  | Private                    |
| Date Became Current:           | 2003-12-31 00:00:00.       |
| Date Ended Current:            | Not reported               |
| Owner/Operator Address:        | 600 NORTH DAIRY ASHFORD    |



Map ID  
Direction  
Distance  
Elevation

MAP FINDINGS

Site

Database(s)

EDR ID Number  
EPA ID Number

**KAYO OIL 2705486 (Continued)**

**1000659065**

|                                |                         |
|--------------------------------|-------------------------|
| Owner/Operator City,State,Zip: | HOUSTON, TX 77079       |
| Owner/Operator Telephone:      | 281-293-1000            |
| Owner/Operator Telephone Ext:  | Not reported            |
| Owner/Operator Fax:            | Not reported            |
| Owner/Operator Email:          | Not reported            |
| Owner/Operator Indicator:      | Owner                   |
| Owner/Operator Name:           | CONOCOPHILLIPS COMPANY  |
| Legal Status:                  | Private                 |
| Date Became Current:           | Not reported            |
| Date Ended Current:            | Not reported            |
| Owner/Operator Address:        | 600 NORTH DAIRY ASHFORD |
| Owner/Operator City,State,Zip: | HOUSTON, TX 77079       |
| Owner/Operator Telephone:      | 281-293-1000            |
| Owner/Operator Telephone Ext:  | Not reported            |
| Owner/Operator Fax:            | Not reported            |
| Owner/Operator Email:          | Not reported            |
| Owner/Operator Indicator:      | Operator                |
| Owner/Operator Name:           | KAYO OIL                |
| Legal Status:                  | Private                 |
| Date Became Current:           | Not reported            |
| Date Ended Current:            | Not reported            |
| Owner/Operator Address:        | 1380 SAN PABLO AVE      |
| Owner/Operator City,State,Zip: | RODEO, CA 94572         |
| Owner/Operator Telephone:      | 510-245-5176            |
| Owner/Operator Telephone Ext:  | Not reported            |
| Owner/Operator Fax:            | Not reported            |
| Owner/Operator Email:          | Not reported            |
| Owner/Operator Indicator:      | Operator                |
| Owner/Operator Name:           | KAYO OIL                |
| Legal Status:                  | Private                 |
| Date Became Current:           | Not reported            |
| Date Ended Current:            | Not reported            |
| Owner/Operator Address:        | 1380 SAN PABLO AVE      |
| Owner/Operator City,State,Zip: | RODEO, CA 94572         |
| Owner/Operator Telephone:      | 510-245-5176            |
| Owner/Operator Telephone Ext:  | Not reported            |
| Owner/Operator Fax:            | Not reported            |
| Owner/Operator Email:          | Not reported            |
| Owner/Operator Indicator:      | Owner                   |
| Owner/Operator Name:           | CONOCOPHILLIPS COMPANY  |
| Legal Status:                  | Private                 |
| Date Became Current:           | 2003-12-31 00:00:00.    |
| Date Ended Current:            | Not reported            |
| Owner/Operator Address:        | 600 NORTH DAIRY ASHFORD |
| Owner/Operator City,State,Zip: | HOUSTON, TX 77079       |
| Owner/Operator Telephone:      | Not reported            |
| Owner/Operator Telephone Ext:  | Not reported            |
| Owner/Operator Fax:            | Not reported            |
| Owner/Operator Email:          | Not reported            |
| Owner/Operator Indicator:      | Owner                   |
| Owner/Operator Name:           | CONOCOPHILLIPS COMPANY  |
| Legal Status:                  | Private                 |

Map ID  
Direction  
Distance  
Elevation

MAP FINDINGS

Site

Database(s)

EDR ID Number  
EPA ID Number

**KAYO OIL 2705486 (Continued)**

**1000659065**

|                                |                             |
|--------------------------------|-----------------------------|
| Date Became Current:           | 2003-12-31 00:00:00.        |
| Date Ended Current:            | Not reported                |
| Owner/Operator Address:        | 600 NORTH DAIRY ASHFORD     |
| Owner/Operator City,State,Zip: | HOUSTON, TX 77079           |
| Owner/Operator Telephone:      | Not reported                |
| Owner/Operator Telephone Ext:  | Not reported                |
| Owner/Operator Fax:            | Not reported                |
| Owner/Operator Email:          | Not reported                |
| Owner/Operator Indicator:      | Operator                    |
| Owner/Operator Name:           | CONOCOPHILLIPS COMPANY      |
| Legal Status:                  | Private                     |
| Date Became Current:           | Not reported                |
| Date Ended Current:            | Not reported                |
| Owner/Operator Address:        | 600 NORTH DAIRY ASHFORD     |
| Owner/Operator City,State,Zip: | HOUSTON, TX 77079           |
| Owner/Operator Telephone:      | 281-293-1000                |
| Owner/Operator Telephone Ext:  | Not reported                |
| Owner/Operator Fax:            | Not reported                |
| Owner/Operator Email:          | Not reported                |
| Owner/Operator Indicator:      | Owner                       |
| Owner/Operator Name:           | CONOCOPHILLIPS COMPANY      |
| Legal Status:                  | Private                     |
| Date Became Current:           | 2003-12-31 00:00:00.        |
| Date Ended Current:            | Not reported                |
| Owner/Operator Address:        | 600 NORTH DAIRY ASHFORD     |
| Owner/Operator City,State,Zip: | HOUSTON, TX 77079           |
| Owner/Operator Telephone:      | 281-293-1000                |
| Owner/Operator Telephone Ext:  | Not reported                |
| Owner/Operator Fax:            | Not reported                |
| Owner/Operator Email:          | Not reported                |
| Owner/Operator Indicator:      | Operator                    |
| Owner/Operator Name:           | TOSCO CORP SPOKANE TERMINAL |
| Legal Status:                  | Private                     |
| Date Became Current:           | Not reported                |
| Date Ended Current:            | Not reported                |
| Owner/Operator Address:        | PO BOX 52085                |
| Owner/Operator City,State,Zip: | PHOENIX, AZ 85072           |
| Owner/Operator Telephone:      | 206-442-7000                |
| Owner/Operator Telephone Ext:  | Not reported                |
| Owner/Operator Fax:            | Not reported                |
| Owner/Operator Email:          | Not reported                |
| Owner/Operator Indicator:      | Owner                       |
| Owner/Operator Name:           | CONOCOPHILLIPS              |
| Legal Status:                  | Private                     |
| Date Became Current:           | Not reported                |
| Date Ended Current:            | Not reported                |
| Owner/Operator Address:        | PO BOX 52085                |
| Owner/Operator City,State,Zip: | PHOENIX, AZ 85072           |
| Owner/Operator Telephone:      | 602-728-5000                |
| Owner/Operator Telephone Ext:  | Not reported                |
| Owner/Operator Fax:            | Not reported                |
| Owner/Operator Email:          | Not reported                |

Map ID  
Direction  
Distance  
Elevation

MAP FINDINGS

Site

Database(s)

EDR ID Number  
EPA ID Number

**KAYO OIL 2705486 (Continued)**

**1000659065**

|                                |                         |
|--------------------------------|-------------------------|
| Owner/Operator Indicator:      | Owner                   |
| Owner/Operator Name:           | CONOCOPHILLIPS COMPANY  |
| Legal Status:                  | Private                 |
| Date Became Current:           | Not reported            |
| Date Ended Current:            | Not reported            |
| Owner/Operator Address:        | 600 NORTH DAIRY ASHFORD |
| Owner/Operator City,State,Zip: | HOUSTON, TX 77079       |
| Owner/Operator Telephone:      | 281-293-1000            |
| Owner/Operator Telephone Ext:  | Not reported            |
| Owner/Operator Fax:            | Not reported            |
| Owner/Operator Email:          | Not reported            |

|                                |                         |
|--------------------------------|-------------------------|
| Owner/Operator Indicator:      | Owner                   |
| Owner/Operator Name:           | CONOCOPHILLIPS COMPANY  |
| Legal Status:                  | Private                 |
| Date Became Current:           | Not reported            |
| Date Ended Current:            | Not reported            |
| Owner/Operator Address:        | 600 NORTH DAIRY ASHFORD |
| Owner/Operator City,State,Zip: | HOUSTON, TX 77079       |
| Owner/Operator Telephone:      | 281-293-1000            |
| Owner/Operator Telephone Ext:  | Not reported            |
| Owner/Operator Fax:            | Not reported            |
| Owner/Operator Email:          | Not reported            |

|                                |                      |
|--------------------------------|----------------------|
| Owner/Operator Indicator:      | Operator             |
| Owner/Operator Name:           | KAYO OIL             |
| Legal Status:                  | Private              |
| Date Became Current:           | 2003-12-31 00:00:00. |
| Date Ended Current:            | Not reported         |
| Owner/Operator Address:        | 1380 SAN PABLO AVE   |
| Owner/Operator City,State,Zip: | RODEO, CA 94572      |
| Owner/Operator Telephone:      | Not reported         |
| Owner/Operator Telephone Ext:  | Not reported         |
| Owner/Operator Fax:            | Not reported         |
| Owner/Operator Email:          | Not reported         |

|                                |                         |
|--------------------------------|-------------------------|
| Owner/Operator Indicator:      | Owner                   |
| Owner/Operator Name:           | CONOCOPHILLIPS COMPANY  |
| Legal Status:                  | Private                 |
| Date Became Current:           | Not reported            |
| Date Ended Current:            | Not reported            |
| Owner/Operator Address:        | 600 NORTH DAIRY ASHFORD |
| Owner/Operator City,State,Zip: | HOUSTON, TX 77079       |
| Owner/Operator Telephone:      | 281-293-1000            |
| Owner/Operator Telephone Ext:  | Not reported            |
| Owner/Operator Fax:            | Not reported            |
| Owner/Operator Email:          | Not reported            |

|                                |                            |
|--------------------------------|----------------------------|
| Owner/Operator Indicator:      | Owner                      |
| Owner/Operator Name:           | CIRCLE K STORE 5486 BP OIL |
| Legal Status:                  | Private                    |
| Date Became Current:           | Not reported               |
| Date Ended Current:            | Not reported               |
| Owner/Operator Address:        | 5405 PACIFIC HWY E         |
| Owner/Operator City,State,Zip: | FIFE, WA 98424             |
| Owner/Operator Telephone:      | 000-000-0000               |
| Owner/Operator Telephone Ext:  | Not reported               |

Map ID  
Direction  
Distance  
Elevation

MAP FINDINGS

Site

Database(s)

EDR ID Number  
EPA ID Number

**KAYO OIL 2705486 (Continued)**

**1000659065**

|                                |                            |
|--------------------------------|----------------------------|
| Owner/Operator Fax:            | Not reported               |
| Owner/Operator Email:          | Not reported               |
| Owner/Operator Indicator:      | Owner                      |
| Owner/Operator Name:           | CIRCLE K STORE 5486 BP OIL |
| Legal Status:                  | Private                    |
| Date Became Current:           | Not reported               |
| Date Ended Current:            | Not reported               |
| Owner/Operator Address:        | 5405 PACIFIC HWY E         |
| Owner/Operator City,State,Zip: | FIFE, WA 98424             |
| Owner/Operator Telephone:      | 000-000-0000               |
| Owner/Operator Telephone Ext:  | Not reported               |
| Owner/Operator Fax:            | Not reported               |
| Owner/Operator Email:          | Not reported               |
| Owner/Operator Indicator:      | Owner                      |
| Owner/Operator Name:           | CONOCOPHILLIPS             |
| Legal Status:                  | Private                    |
| Date Became Current:           | Not reported               |
| Date Ended Current:            | Not reported               |
| Owner/Operator Address:        | PO BOX 52085               |
| Owner/Operator City,State,Zip: | PHOENIX, AZ 85072          |
| Owner/Operator Telephone:      | 602-728-5000               |
| Owner/Operator Telephone Ext:  | Not reported               |
| Owner/Operator Fax:            | Not reported               |
| Owner/Operator Email:          | Not reported               |
| Owner/Operator Indicator:      | Owner                      |
| Owner/Operator Name:           | CONOCOPHILLIPS             |
| Legal Status:                  | Private                    |
| Date Became Current:           | 1998-03-02 00:00:00.       |
| Date Ended Current:            | Not reported               |
| Owner/Operator Address:        | PO BOX 52085               |
| Owner/Operator City,State,Zip: | PHOENIX, AZ 85072          |
| Owner/Operator Telephone:      | 602-728-5000               |
| Owner/Operator Telephone Ext:  | Not reported               |
| Owner/Operator Fax:            | Not reported               |
| Owner/Operator Email:          | Not reported               |
| Owner/Operator Indicator:      | Operator                   |
| Owner/Operator Name:           | KAYO OIL                   |
| Legal Status:                  | Private                    |
| Date Became Current:           | Not reported               |
| Date Ended Current:            | Not reported               |
| Owner/Operator Address:        | 1380 SAN PABLO AVE         |
| Owner/Operator City,State,Zip: | RODEO, CA 94572            |
| Owner/Operator Telephone:      | 510-245-5176               |
| Owner/Operator Telephone Ext:  | Not reported               |
| Owner/Operator Fax:            | Not reported               |
| Owner/Operator Email:          | Not reported               |
| Owner/Operator Indicator:      | Owner                      |
| Owner/Operator Name:           | CONOCOPHILLIPS COMPANY     |
| Legal Status:                  | Private                    |
| Date Became Current:           | 2003-12-31 00:00:00.       |
| Date Ended Current:            | Not reported               |
| Owner/Operator Address:        | 600 NORTH DAIRY ASHFORD    |

Map ID  
Direction  
Distance  
Elevation

MAP FINDINGS

Site

Database(s)

EDR ID Number  
EPA ID Number

**KAYO OIL 2705486 (Continued)**

**1000659065**

|                                |                            |
|--------------------------------|----------------------------|
| Owner/Operator City,State,Zip: | HOUSTON, TX 77079          |
| Owner/Operator Telephone:      | 281-293-1000               |
| Owner/Operator Telephone Ext:  | Not reported               |
| Owner/Operator Fax:            | Not reported               |
| Owner/Operator Email:          | Not reported               |
| Owner/Operator Indicator:      | Owner                      |
| Owner/Operator Name:           | CONOCOPHILLIPS COMPANY     |
| Legal Status:                  | Private                    |
| Date Became Current:           | 2003-12-31 00:00:00.       |
| Date Ended Current:            | Not reported               |
| Owner/Operator Address:        | 600 NORTH DAIRY ASHFORD    |
| Owner/Operator City,State,Zip: | HOUSTON, TX 77079          |
| Owner/Operator Telephone:      | Not reported               |
| Owner/Operator Telephone Ext:  | Not reported               |
| Owner/Operator Fax:            | Not reported               |
| Owner/Operator Email:          | Not reported               |
| Owner/Operator Indicator:      | Owner                      |
| Owner/Operator Name:           | CIRCLE K STORE 5486 BP OIL |
| Legal Status:                  | Private                    |
| Date Became Current:           | Not reported               |
| Date Ended Current:            | Not reported               |
| Owner/Operator Address:        | 5405 PACIFIC HWY E         |
| Owner/Operator City,State,Zip: | FIFE, WA 98424             |
| Owner/Operator Telephone:      | 000-000-0000               |
| Owner/Operator Telephone Ext:  | Not reported               |
| Owner/Operator Fax:            | Not reported               |
| Owner/Operator Email:          | Not reported               |
| Owner/Operator Indicator:      | Owner                      |
| Owner/Operator Name:           | CIRCLE K STORE 5486 BP OIL |
| Legal Status:                  | Private                    |
| Date Became Current:           | Not reported               |
| Date Ended Current:            | Not reported               |
| Owner/Operator Address:        | 5405 PACIFIC HWY E         |
| Owner/Operator City,State,Zip: | FIFE, WA 98424             |
| Owner/Operator Telephone:      | 000-000-0000               |
| Owner/Operator Telephone Ext:  | Not reported               |
| Owner/Operator Fax:            | Not reported               |
| Owner/Operator Email:          | Not reported               |
| Owner/Operator Indicator:      | Operator                   |
| Owner/Operator Name:           | STANDARD, GUY              |
| Legal Status:                  | Private                    |
| Date Became Current:           | Not reported               |
| Date Ended Current:            | Not reported               |
| Owner/Operator Address:        | PO BOX 52085               |
| Owner/Operator City,State,Zip: | PHOENIX, AZ 85072          |
| Owner/Operator Telephone:      | 206-442-7378               |
| Owner/Operator Telephone Ext:  | Not reported               |
| Owner/Operator Fax:            | Not reported               |
| Owner/Operator Email:          | Not reported               |
| Owner/Operator Indicator:      | Owner                      |
| Owner/Operator Name:           | CONOCOPHILLIPS             |
| Legal Status:                  | Private                    |

Map ID  
Direction  
Distance  
Elevation

MAP FINDINGS

Site

Database(s)

EDR ID Number  
EPA ID Number

**KAYO OIL 2705486 (Continued)**

**1000659065**

Date Became Current: 1998-03-02 00:00:00.  
Date Ended Current: Not reported  
Owner/Operator Address: PO BOX 52085  
Owner/Operator City,State,Zip: PHOENIX, AZ 85072  
Owner/Operator Telephone: 602-728-5000  
Owner/Operator Telephone Ext: Not reported  
Owner/Operator Fax: Not reported  
Owner/Operator Email: Not reported

Owner/Operator Indicator: Owner  
Owner/Operator Name: CONOCOPHILLIPS  
Legal Status: Private  
Date Became Current: Not reported  
Date Ended Current: Not reported  
Owner/Operator Address: PO BOX 52085  
Owner/Operator City,State,Zip: PHOENIX, AZ 85072  
Owner/Operator Telephone: 602-728-5000  
Owner/Operator Telephone Ext: Not reported  
Owner/Operator Fax: Not reported  
Owner/Operator Email: Not reported

Owner/Operator Indicator: Operator  
Owner/Operator Name: KAYO OIL  
Legal Status: Private  
Date Became Current: Not reported  
Date Ended Current: Not reported  
Owner/Operator Address: 1380 SAN PABLO AVE  
Owner/Operator City,State,Zip: RODEO, CA 94572  
Owner/Operator Telephone: 510-245-5176  
Owner/Operator Telephone Ext: Not reported  
Owner/Operator Fax: Not reported  
Owner/Operator Email: Not reported

Owner/Operator Indicator: Owner  
Owner/Operator Name: CONOCOPHILLIPS COMPANY  
Legal Status: Private  
Date Became Current: 2003-12-31 00:00:00.  
Date Ended Current: Not reported  
Owner/Operator Address: 600 NORTH DAIRY ASHFORD  
Owner/Operator City,State,Zip: HOUSTON, TX 77079  
Owner/Operator Telephone: 281-293-1000  
Owner/Operator Telephone Ext: Not reported  
Owner/Operator Fax: Not reported  
Owner/Operator Email: Not reported

Owner/Operator Indicator: Operator  
Owner/Operator Name: KAYO OIL  
Legal Status: Private  
Date Became Current: Not reported  
Date Ended Current: Not reported  
Owner/Operator Address: 1380 SAN PABLO AVE  
Owner/Operator City,State,Zip: RODEO, CA 94572  
Owner/Operator Telephone: 510-245-5176  
Owner/Operator Telephone Ext: Not reported  
Owner/Operator Fax: Not reported  
Owner/Operator Email: Not reported

Map ID  
Direction  
Distance  
Elevation

MAP FINDINGS

Site

Database(s)

EDR ID Number  
EPA ID Number

**KAYO OIL 2705486 (Continued)**

**1000659065**

Owner/Operator Indicator: Operator  
Owner/Operator Name: KAYO OIL  
Legal Status: Private  
Date Became Current: 2003-12-31 00:00:00.  
Date Ended Current: Not reported  
Owner/Operator Address: 1380 SAN PABLO AVE  
Owner/Operator City,State,Zip: RODEO, CA 94572  
Owner/Operator Telephone: Not reported  
Owner/Operator Telephone Ext: Not reported  
Owner/Operator Fax: Not reported  
Owner/Operator Email: Not reported

Owner/Operator Indicator: Operator  
Owner/Operator Name: KAYO OIL  
Legal Status: Private  
Date Became Current: 2003-12-31 00:00:00.  
Date Ended Current: Not reported  
Owner/Operator Address: 1380 SAN PABLO AVE  
Owner/Operator City,State,Zip: RODEO, CA 94572  
Owner/Operator Telephone: Not reported  
Owner/Operator Telephone Ext: Not reported  
Owner/Operator Fax: Not reported  
Owner/Operator Email: Not reported

Owner/Operator Indicator: Owner  
Owner/Operator Name: CONOCOPHILLIPS  
Legal Status: Private  
Date Became Current: 1998-03-02 00:00:00.  
Date Ended Current: Not reported  
Owner/Operator Address: PO BOX 52085  
Owner/Operator City,State,Zip: PHOENIX, AZ 85072  
Owner/Operator Telephone: 602-728-5000  
Owner/Operator Telephone Ext: Not reported  
Owner/Operator Fax: Not reported  
Owner/Operator Email: Not reported

Owner/Operator Indicator: Owner  
Owner/Operator Name: CONOCOPHILLIPS  
Legal Status: Private  
Date Became Current: Not reported  
Date Ended Current: Not reported  
Owner/Operator Address: PO BOX 52085  
Owner/Operator City,State,Zip: PHOENIX, AZ 85072  
Owner/Operator Telephone: 602-728-5000  
Owner/Operator Telephone Ext: Not reported  
Owner/Operator Fax: Not reported  
Owner/Operator Email: Not reported

Owner/Operator Indicator: Owner  
Owner/Operator Name: CONOCOPHILLIPS  
Legal Status: Private  
Date Became Current: Not reported  
Date Ended Current: Not reported  
Owner/Operator Address: PO BOX 52085  
Owner/Operator City,State,Zip: PHOENIX, AZ 85072  
Owner/Operator Telephone: 602-728-5000  
Owner/Operator Telephone Ext: Not reported

Map ID  
Direction  
Distance  
Elevation

MAP FINDINGS

Site

Database(s)

EDR ID Number  
EPA ID Number

**KAYO OIL 2705486 (Continued)**

**1000659065**

|                                |                         |
|--------------------------------|-------------------------|
| Owner/Operator Fax:            | Not reported            |
| Owner/Operator Email:          | Not reported            |
| Owner/Operator Indicator:      | Owner                   |
| Owner/Operator Name:           | CONOCOPHILLIPS COMPANY  |
| Legal Status:                  | Private                 |
| Date Became Current:           | Not reported            |
| Date Ended Current:            | Not reported            |
| Owner/Operator Address:        | 600 NORTH DAIRY ASHFORD |
| Owner/Operator City,State,Zip: | HOUSTON, TX 77079       |
| Owner/Operator Telephone:      | 281-293-1000            |
| Owner/Operator Telephone Ext:  | Not reported            |
| Owner/Operator Fax:            | Not reported            |
| Owner/Operator Email:          | Not reported            |
| Owner/Operator Indicator:      | Owner                   |
| Owner/Operator Name:           | CONOCOPHILLIPS COMPANY  |
| Legal Status:                  | Private                 |
| Date Became Current:           | Not reported            |
| Date Ended Current:            | Not reported            |
| Owner/Operator Address:        | 600 NORTH DAIRY ASHFORD |
| Owner/Operator City,State,Zip: | HOUSTON, TX 77079       |
| Owner/Operator Telephone:      | 281-293-1000            |
| Owner/Operator Telephone Ext:  | Not reported            |
| Owner/Operator Fax:            | Not reported            |
| Owner/Operator Email:          | Not reported            |
| Owner/Operator Indicator:      | Operator                |
| Owner/Operator Name:           | KAYO OIL                |
| Legal Status:                  | Private                 |
| Date Became Current:           | Not reported            |
| Date Ended Current:            | Not reported            |
| Owner/Operator Address:        | 1380 SAN PABLO AVE      |
| Owner/Operator City,State,Zip: | RODEO, CA 94572         |
| Owner/Operator Telephone:      | 510-245-5176            |
| Owner/Operator Telephone Ext:  | Not reported            |
| Owner/Operator Fax:            | Not reported            |
| Owner/Operator Email:          | Not reported            |
| Owner/Operator Indicator:      | Owner                   |
| Owner/Operator Name:           | CONOCOPHILLIPS          |
| Legal Status:                  | Private                 |
| Date Became Current:           | 1998-03-02 00:00:00.    |
| Date Ended Current:            | Not reported            |
| Owner/Operator Address:        | PO BOX 52085            |
| Owner/Operator City,State,Zip: | PHOENIX, AZ 85072       |
| Owner/Operator Telephone:      | 602-728-5000            |
| Owner/Operator Telephone Ext:  | Not reported            |
| Owner/Operator Fax:            | Not reported            |
| Owner/Operator Email:          | Not reported            |
| Owner/Operator Indicator:      | Owner                   |
| Owner/Operator Name:           | CONOCOPHILLIPS COMPANY  |
| Legal Status:                  | Private                 |
| Date Became Current:           | 2003-12-31 00:00:00.    |
| Date Ended Current:            | Not reported            |
| Owner/Operator Address:        | 600 NORTH DAIRY ASHFORD |



Map ID  
Direction  
Distance  
Elevation

MAP FINDINGS

Site

Database(s)

EDR ID Number  
EPA ID Number

**KAYO OIL 2705486 (Continued)**

**1000659065**

Owner/Operator City,State,Zip: HOUSTON, TX 77079  
Owner/Operator Telephone: 281-293-1000  
Owner/Operator Telephone Ext: Not reported  
Owner/Operator Fax: Not reported  
Owner/Operator Email: Not reported

Historic Generators:

Receive Date: 2006-02-16 00:00:00.0  
Handler Name: KAYO OIL 2705486  
Federal Waste Generator Description: Not a generator, verified  
State District Owner: WA  
Large Quantity Handler of Universal Waste: No  
Recognized Trader Importer: No  
Recognized Trader Exporter: No  
Spent Lead Acid Battery Importer: No  
Spent Lead Acid Battery Exporter: No  
Current Record: No  
Non Storage Recycler Activity: Not reported  
Electronic Manifest Broker: Not reported

Receive Date: 2009-02-13 00:00:00.0  
Handler Name: KAYO OIL 2705486  
Federal Waste Generator Description: Not a generator, verified  
State District Owner: WA  
Large Quantity Handler of Universal Waste: No  
Recognized Trader Importer: No  
Recognized Trader Exporter: No  
Spent Lead Acid Battery Importer: No  
Spent Lead Acid Battery Exporter: No  
Current Record: No  
Non Storage Recycler Activity: Not reported  
Electronic Manifest Broker: Not reported

Receive Date: 2009-02-14 00:00:00.0  
Handler Name: KAYO OIL 2705486  
Federal Waste Generator Description: Not a generator, verified  
State District Owner: WA  
Large Quantity Handler of Universal Waste: No  
Recognized Trader Importer: No  
Recognized Trader Exporter: No  
Spent Lead Acid Battery Importer: No  
Spent Lead Acid Battery Exporter: No  
Current Record: Yes  
Non Storage Recycler Activity: Not reported  
Electronic Manifest Broker: Not reported

Receive Date: 1993-12-31 00:00:00.0  
Handler Name: CIRCLE K STORE 5486 BP OIL  
Federal Waste Generator Description: Small Quantity Generator  
State District Owner: WA  
Large Quantity Handler of Universal Waste: No  
Recognized Trader Importer: No  
Recognized Trader Exporter: No  
Spent Lead Acid Battery Importer: No  
Spent Lead Acid Battery Exporter: No  
Current Record: No  
Non Storage Recycler Activity: Not reported

Map ID  
Direction  
Distance  
Elevation

MAP FINDINGS

Site

Database(s)

EDR ID Number  
EPA ID Number

**KAYO OIL 2705486 (Continued)**

**1000659065**

|  |   |
|--|---|
| Electronic Manifest Broker:                | Not reported                                  |
| Receive Date:                              | 1996-03-01 00:00:00.0                         |
| Handler Name:                              | CIRCLE K STORE 5486 BP OIL                    |
| Federal Waste Generator Description:       | Conditionally Exempt Small Quantity Generator |
| State District Owner:                      | WA  |
| Large Quantity Handler of Universal Waste: | No  |
| Recognized Trader Importer:                | No  |
| Recognized Trader Exporter:                | No  |
| Spent Lead Acid Battery Importer:          | No  |
| Spent Lead Acid Battery Exporter:          | No  |
| Current Record:                            | No  |
| Non Storage Recycler Activity:             | Not reported                                  |
| Electronic Manifest Broker:                | Not reported                                  |
| Receive Date:                              | 1997-02-24 00:00:00.0                         |
| Handler Name:                              | CIRCLE K STORE 5486 BP OIL                    |
| Federal Waste Generator Description:       | Conditionally Exempt Small Quantity Generator |
| State District Owner:                      | WA  |
| Large Quantity Handler of Universal Waste: | No  |
| Recognized Trader Importer:                | No  |
| Recognized Trader Exporter:                | No  |
| Spent Lead Acid Battery Importer:          | No  |
| Spent Lead Acid Battery Exporter:          | No  |
| Current Record:                            | No  |
| Non Storage Recycler Activity:             | Not reported                                  |
| Electronic Manifest Broker:                | Not reported                                  |
| Receive Date:                              | 1998-03-02 00:00:00.0                         |
| Handler Name:                              | CIRCLE K STORE 5486 BP OIL                    |
| Federal Waste Generator Description:       | Not a generator, verified                     |
| State District Owner:                      | WA  |
| Large Quantity Handler of Universal Waste: | No  |
| Recognized Trader Importer:                | No  |
| Recognized Trader Exporter:                | No  |
| Spent Lead Acid Battery Importer:          | No  |
| Spent Lead Acid Battery Exporter:          | No  |
| Current Record:                            | No  |
| Non Storage Recycler Activity:             | Not reported                                  |
| Electronic Manifest Broker:                | Not reported                                  |
| Receive Date:                              | 1999-03-01 00:00:00.0                         |
| Handler Name:                              | CIRCLE K STORE 5486 BP OIL                    |
| Federal Waste Generator Description:       | Not a generator, verified                     |
| State District Owner:                      | WA  |
| Large Quantity Handler of Universal Waste: | No  |
| Recognized Trader Importer:                | No  |
| Recognized Trader Exporter:                | No  |
| Spent Lead Acid Battery Importer:          | No  |
| Spent Lead Acid Battery Exporter:          | No  |
| Current Record:                            | No  |
| Non Storage Recycler Activity:             | Not reported                                  |
| Electronic Manifest Broker:                | Not reported                                  |
| Receive Date:                              | 2000-02-28 00:00:00.0                         |
| Handler Name:                              | CIRCLE K STORE 5486 BP OIL                    |
| Federal Waste Generator Description:       | Large Quantity Generator                      |

Map ID  
Direction  
Distance  
Elevation

MAP FINDINGS

Site

Database(s)

EDR ID Number  
EPA ID Number

**KAYO OIL 2705486 (Continued)**

**1000659065**

|  |   |
|--|---|
| State District Owner:                      | WA  |
| Large Quantity Handler of Universal Waste: | No  |
| Recognized Trader Importer:                | No  |
| Recognized Trader Exporter:                | No  |
| Spent Lead Acid Battery Importer:          | No  |
| Spent Lead Acid Battery Exporter:          | No  |
| Current Record:                            | No  |
| Non Storage Recycler Activity:             | Not reported                                  |
| Electronic Manifest Broker:                | Not reported                                  |
| Receive Date:                              | 2001-04-04 00:00:00.0                         |
| Handler Name:                              | CIRCLE K STORE 5486 BP OIL                    |
| Federal Waste Generator Description:       | Not a generator, verified                     |
| State District Owner:                      | WA  |
| Large Quantity Handler of Universal Waste: | No  |
| Recognized Trader Importer:                | No  |
| Recognized Trader Exporter:                | No  |
| Spent Lead Acid Battery Importer:          | No  |
| Spent Lead Acid Battery Exporter:          | No  |
| Current Record:                            | No  |
| Non Storage Recycler Activity:             | Not reported                                  |
| Electronic Manifest Broker:                | Not reported                                  |
| Receive Date:                              | 2002-03-07 00:00:00.0                         |
| Handler Name:                              | CIRCLE K STORE 5486 BP OIL                    |
| Federal Waste Generator Description:       | Not a generator, verified                     |
| State District Owner:                      | WA  |
| Large Quantity Handler of Universal Waste: | No  |
| Recognized Trader Importer:                | No  |
| Recognized Trader Exporter:                | No  |
| Spent Lead Acid Battery Importer:          | No  |
| Spent Lead Acid Battery Exporter:          | No  |
| Current Record:                            | No  |
| Non Storage Recycler Activity:             | Not reported                                  |
| Electronic Manifest Broker:                | Not reported                                  |
| Receive Date:                              | 2003-02-26 00:00:00.0                         |
| Handler Name:                              | CIRCLE K STORE 5486 BP OIL                    |
| Federal Waste Generator Description:       | Small Quantity Generator                      |
| State District Owner:                      | WA  |
| Large Quantity Handler of Universal Waste: | No  |
| Recognized Trader Importer:                | No  |
| Recognized Trader Exporter:                | No  |
| Spent Lead Acid Battery Importer:          | No  |
| Spent Lead Acid Battery Exporter:          | No  |
| Current Record:                            | No  |
| Non Storage Recycler Activity:             | Not reported                                  |
| Electronic Manifest Broker:                | Not reported                                  |
| Receive Date:                              | 2004-03-01 00:00:00.0                         |
| Handler Name:                              | KAYO OIL 2705486                              |
| Federal Waste Generator Description:       | Conditionally Exempt Small Quantity Generator |
| State District Owner:                      | WA  |
| Large Quantity Handler of Universal Waste: | No  |
| Recognized Trader Importer:                | No  |
| Recognized Trader Exporter:                | No  |
| Spent Lead Acid Battery Importer:          | No  |

Map ID  
Direction  
Distance  
Elevation

MAP FINDINGS

Site

Database(s)

EDR ID Number  
EPA ID Number

**KAYO OIL 2705486 (Continued)**

**1000659065**

|  |   |
|--|---|
| Spent Lead Acid Battery Exporter:          | No  |
| Current Record:                            | No  |
| Non Storage Recycler Activity:             | Not reported                                  |
| Electronic Manifest Broker:                | Not reported                                  |
| Receive Date:                              | 2005-02-25 00:00:00.0                         |
| Handler Name:                              | KAYO OIL 2705486                              |
| Federal Waste Generator Description:       | Not a generator, verified                     |
| State District Owner:                      | WA  |
| Large Quantity Handler of Universal Waste: | No  |
| Recognized Trader Importer:                | No  |
| Recognized Trader Exporter:                | No  |
| Spent Lead Acid Battery Importer:          | No  |
| Spent Lead Acid Battery Exporter:          | No  |
| Current Record:                            | No  |
| Non Storage Recycler Activity:             | Not reported                                  |
| Electronic Manifest Broker:                | Not reported                                  |
| Receive Date:                              | 2006-02-16 00:00:00.0                         |
| Handler Name:                              | KAYO OIL 2705486                              |
| Federal Waste Generator Description:       | Conditionally Exempt Small Quantity Generator |
| State District Owner:                      | WA  |
| Large Quantity Handler of Universal Waste: | No  |
| Recognized Trader Importer:                | No  |
| Recognized Trader Exporter:                | No  |
| Spent Lead Acid Battery Importer:          | No  |
| Spent Lead Acid Battery Exporter:          | No  |
| Current Record:                            | No  |
| Non Storage Recycler Activity:             | Not reported                                  |
| Electronic Manifest Broker:                | Not reported                                  |
| Receive Date:                              | 2007-03-22 00:00:00.0                         |
| Handler Name:                              | KAYO OIL 2705486                              |
| Federal Waste Generator Description:       | Not a generator, verified                     |
| State District Owner:                      | WA  |
| Large Quantity Handler of Universal Waste: | No  |
| Recognized Trader Importer:                | No  |
| Recognized Trader Exporter:                | No  |
| Spent Lead Acid Battery Importer:          | No  |
| Spent Lead Acid Battery Exporter:          | No  |
| Current Record:                            | No  |
| Non Storage Recycler Activity:             | Not reported                                  |
| Electronic Manifest Broker:                | Not reported                                  |
| Receive Date:                              | 2008-02-07 00:00:00.0                         |
| Handler Name:                              | KAYO OIL 2705486                              |
| Federal Waste Generator Description:       | Not a generator, verified                     |
| State District Owner:                      | WA  |
| Large Quantity Handler of Universal Waste: | No  |
| Recognized Trader Importer:                | No  |
| Recognized Trader Exporter:                | No  |
| Spent Lead Acid Battery Importer:          | No  |
| Spent Lead Acid Battery Exporter:          | No  |
| Current Record:                            | No  |
| Non Storage Recycler Activity:             | Not reported                                  |
| Electronic Manifest Broker:                | Not reported                                  |

Map ID  
Direction  
Distance  
Elevation

MAP FINDINGS

Site

Database(s)

EDR ID Number  
EPA ID Number

**KAYO OIL 2705486 (Continued)**

**1000659065**

|  |                            |
|--|----------------------------|
| Receive Date:                              | 2009-02-13 00:00:00.0      |
| Handler Name:                              | KAYO OIL 2705486           |
| Federal Waste Generator Description:       | Not a generator, verified  |
| State District Owner:                      | WA                         |
| Large Quantity Handler of Universal Waste: | No                         |
| Recognized Trader Importer:                | No                         |
| Recognized Trader Exporter:                | No                         |
| Spent Lead Acid Battery Importer:          | No                         |
| Spent Lead Acid Battery Exporter:          | No                         |
| Current Record:                            | No                         |
| Non Storage Recycler Activity:             | Not reported               |
| Electronic Manifest Broker:                | Not reported               |
| Receive Date:                              | 2000-02-28 00:00:00.0      |
| Handler Name:                              | CIRCLE K STORE 5486 BP OIL |
| Federal Waste Generator Description:       | Large Quantity Generator   |
| State District Owner:                      | Not reported               |
| Large Quantity Handler of Universal Waste: | No                         |
| Recognized Trader Importer:                | No                         |
| Recognized Trader Exporter:                | No                         |
| Spent Lead Acid Battery Importer:          | No                         |
| Spent Lead Acid Battery Exporter:          | No                         |
| Current Record:                            | No                         |
| Non Storage Recycler Activity:             | Not reported               |
| Electronic Manifest Broker:                | Not reported               |
| Receive Date:                              | 2003-12-31 00:00:00.0      |
| Handler Name:                              | KAYO OIL 2705486           |
| Federal Waste Generator Description:       | Not a generator, verified  |
| State District Owner:                      | WA                         |
| Large Quantity Handler of Universal Waste: | No                         |
| Recognized Trader Importer:                | No                         |
| Recognized Trader Exporter:                | No                         |
| Spent Lead Acid Battery Importer:          | No                         |
| Spent Lead Acid Battery Exporter:          | No                         |
| Current Record:                            | No                         |
| Non Storage Recycler Activity:             | Not reported               |
| Electronic Manifest Broker:                | Not reported               |
| Receive Date:                              | 2005-12-31 00:00:00.0      |
| Handler Name:                              | KAYO OIL 2705486           |
| Federal Waste Generator Description:       | Not a generator, verified  |
| State District Owner:                      | WA                         |
| Large Quantity Handler of Universal Waste: | No                         |
| Recognized Trader Importer:                | No                         |
| Recognized Trader Exporter:                | No                         |
| Spent Lead Acid Battery Importer:          | No                         |
| Spent Lead Acid Battery Exporter:          | No                         |
| Current Record:                            | No                         |
| Non Storage Recycler Activity:             | Not reported               |
| Electronic Manifest Broker:                | Not reported               |
| Receive Date:                              | 2007-12-31 00:00:00.0      |
| Handler Name:                              | KAYO OIL 2705486           |
| Federal Waste Generator Description:       | Not a generator, verified  |
| State District Owner:                      | WA                         |
| Large Quantity Handler of Universal Waste: | No                         |

Map ID  
Direction  
Distance  
Elevation

MAP FINDINGS

Site

Database(s)

EDR ID Number  
EPA ID Number

**KAYO OIL 2705486 (Continued)**

**1000659065**

|                                   |              |
|-----------------------------------|--------------|
| Recognized Trader Importer:       | No           |
| Recognized Trader Exporter:       | No           |
| Spent Lead Acid Battery Importer: | No           |
| Spent Lead Acid Battery Exporter: | No           |
| Current Record:                   | No           |
| Non Storage Recycler Activity:    | Not reported |
| Electronic Manifest Broker:       | Not reported |

List of NAICS Codes and Descriptions:

|                    |   |
|--------------------|---|
| NAICS Code:        | 44711                                     |
| NAICS Description: | GASOLINE STATIONS WITH CONVENIENCE STORES |

Facility Has Received Notices of Violation:

No Violations Found:

Evaluation Action Summary:

No Evaluations Found:

WA MANIFEST:

|   |                         |
|---|-------------------------|
| Name:   | KAYO OIL 2705486        |
| Address:  | 5405 PACIFIC HWY E      |
| City,State,Zip:                                     | FIFE, WA 98424          |
| Facility Address 2:                                 | Not reported            |
| Facility ID:  | 62556434                |
| EPA ID:   | WAD988487302            |
| NAICS:  | 44711                   |
| State Waste Code Desc:                              | Not reported            |
| Federal Waste Code Desc:                            | Not reported            |
| Form Comm:  | Site Sold               |
| Data Year:  | 2008                    |
| Permit by Rule:                                     | False                   |
| Mailing Address 2:                                  | Not reported            |
| Treatment by Generator:                             | False                   |
| Mixed Radioactive Waste:                            | False                   |
| Importer of Hazardous Waste:                        | False                   |
| Immediate Recycler:                                 | False                   |
| Treatment/Storage/Disposal/Recycling Facility:      | False                   |
| Generator of Dangerous Fuel Waste:                  | False                   |
| Generator Marketing to Burner:                      | False                   |
| Other Marketers (i.e., blender, distributor, etc.): | False                   |
| Utility Boiler Burner:                              | False                   |
| Industry Boiler Burner:                             | False                   |
| Industrial Furnace:                                 | False                   |
| Smelter Defferal:                                   | False                   |
| Universal Waste:                                    | Not reported            |
| Off-Specification:                                  | Not reported            |
| LN Address 2:                                       | Not reported            |
| Tax Reg #:  | 600115909               |
| Business Type:                                      | Not reported            |
| Mail Name:  | ConocoPhillips Company  |
| Mailing Address:                                    | 600 North Dairy Ashford |
| Mailing City,State,Zip:                             | Houston, TX 77079       |
| Legal Organization Name:                            | ConocoPhillips Company  |

Map ID  
Direction  
Distance  
Elevation

MAP FINDINGS

Site

Database(s)

EDR ID Number  
EPA ID Number

**KAYO OIL 2705486 (Continued)**

**1000659065**

|   |   |
|---|---|
| Legal Organization Type:                  | Private                                 |
| Legal Contact:                            | Not reported                            |
| Legal Address:                            | 600 North Dairy Ashford                 |
| Legal Address 2:                          | Not reported                            |
| Legal City,State,Zip:                     | Houston, TX 77079                       |
| Legal Phone Number:                       | 281-293-1000                            |
| Legal Effective Date:                     | 12/31/2003                              |
| Land Organization Name:                   | ConocoPhillips Company                  |
| Land Organization Type:                   | Private                                 |
| Land Contact:                             | Not reported                            |
| Land Address:                             | 600 North Dairy Ashford                 |
| Land City,State,Zip:                      | Houston, TX 77079                       |
| Land Phone Number:                        | 281-293-1000                            |
| Operator Organization Name:               | Kayo Oil                                |
| Operator Organization Type:               | Private                                 |
| Operator:                                 | Not reported                            |
| Operator Address:                         | 1380 San Pablo Ave                      |
| Operator Address 2:                       | Not reported                            |
| Operator City,State,Zip:                  | Rodeo, CA 94572                         |
| Operator Phone Number:                    | 510-245-5176                            |
| Operator Effective Date:                  | 12/31/2003                              |
| Site Contact:                             | Tiana Andriamanarivo                    |
| Site Contact Address:                     | 1380 San Pablo Ave                      |
| Contact City,State,Zip:                   | Rodeo, CA 94572                         |
| Site Contact Phone Number:                | 510-245-5176                            |
| Site Contact Email:                       | Tiana.Andriamanarivo@conocophillips.com |
| Gen Status Code:                          | XQG                                     |
| Monthly Generation:                       | False                                   |
| Batch Generation:                         | False                                   |
| One Time Generation:                      | False                                   |
| Transport Own Waste:                      | False                                   |
| Tranports Other Waste:                    | False                                   |
| Recycler Onsite:                          | False                                   |
| Transfer Facility:                        | False                                   |
| Other Exemption:                          | Not reported                            |
| UW Battery Gen:                           | False                                   |
| Used Oil Transporter:                     | False                                   |
| Used Oil Transfer Facility:               | False                                   |
| Used Oil Processor:                       | False                                   |
| Used Oil Refiner:                         | False                                   |
| Used Oil Fuel Marketer Directs Shipments: | False                                   |
| Used Oil Fuel Marketer Meets Specs:       | False                                   |
| Site Contact Address 2:                   | Not reported                            |
| Name:                                     | KAYO OIL 2705486                        |
| Address:                                  | 5405 PACIFIC HWY E                      |
| City,State,Zip:                           | FIFE, WA 98424                          |
| Facility Address 2:                       | Not reported                            |
| Facility ID:                              | 62556434                                |
| EPA ID:                                   | WAD988487302                            |
| NAICS:                                    | 44711                                   |
| State Waste Code Desc:                    | Not reported                            |
| Federal Waste Code Desc:                  | Not reported                            |
| Form Comm:                                | Not reported                            |
| Data Year:                                | Not reported                            |
| Permit by Rule:                           | FALSE                                   |
| Mailing Address 2:                        | Not reported                            |

Map ID  
Direction  
Distance  
Elevation

MAP FINDINGS

Site

Database(s)

EDR ID Number  
EPA ID Number

**KAYO OIL 2705486 (Continued)**

**1000659065**

|   |   |
|---|---|
| Treatment by Generator:                             | FALSE                                   |
| Mixed Radioactive Waste:                            | FALSE                                   |
| Importer of Hazardous Waste:                        | FALSE                                   |
| Immediate Recycler:                                 | FALSE                                   |
| Treatment/Storage/Disposal/Recycling Facility:      | FALSE                                   |
| Generator of Dangerous Fuel Waste:                  | FALSE                                   |
| Generator Marketing to Burner:                      | FALSE                                   |
| Other Marketers (i.e., blender, distributor, etc.): | FALSE                                   |
| Utility Boiler Burner:                              | FALSE                                   |
| Industry Boiler Burner:                             | FALSE                                   |
| Industrial Furnace:                                 | FALSE                                   |
| Smelter Defferal:                                   | FALSE                                   |
| Universal Waste:                                    | Not reported                            |
| Off-Specification:                                  | Not reported                            |
| LN Address 2:                                       | Not reported                            |
| Tax Reg #:  | 600115909                               |
| Business Type:                                      | Not reported                            |
| Mail Name:  | ConocoPhillips Company                  |
| Mailing Address:                                    | 600 North Dairy Ashford                 |
| Mailing City,State,Zip:                             | Houston, TX 77079                       |
| Legal Organization Name:                            | ConocoPhillips Company                  |
| Legal Organization Type:                            | Private                                 |
| Legal Contact:                                      | Not reported                            |
| Legal Address:                                      | 600 North Dairy Ashford                 |
| Legal Address 2:                                    | Not reported                            |
| Legal City,State,Zip:                               | Houston, TX 77079                       |
| Legal Phone Number:                                 | 281-293-1000                            |
| Legal Effective Date:                               | 12/31/2003                              |
| Land Organization Name:                             | ConocoPhillips Company                  |
| Land Organization Type:                             | Private                                 |
| Land Contact:                                       | Not reported                            |
| Land Address:                                       | 600 North Dairy Ashford                 |
| Land City,State,Zip:                                | Houston, TX 77079                       |
| Land Phone Number:                                  | 281-293-1000                            |
| Operator Organization Name:                         | Kayo Oil                                |
| Operator Organization Type:                         | Private                                 |
| Operator:   | Not reported                            |
| Operator Address:                                   | 1380 San Pablo Ave                      |
| Operator Address 2:                                 | Not reported                            |
| Operator City,State,Zip:                            | Rodeo, CA 94572                         |
| Operator Phone Number:                              | 510-245-5176                            |
| Operator Effective Date:                            | 12/31/2003                              |
| Site Contact:                                       | Tiana Andriamanarivo                    |
| Site Contact Address:                               | 1380 San Pablo Ave                      |
| Contact City,State,Zip:                             | Rodeo, CA 94572                         |
| Site Contact Phone Number:                          | 510-245-5176                            |
| Site Contact Email:                                 | Tiana.Andriamanarivo@conocophillips.com |
| Gen Status Code:                                    | XQG                                     |
| Monthly Generation:                                 | FALSE                                   |
| Batch Generation:                                   | FALSE                                   |
| One Time Generation:                                | FALSE                                   |
| Transport Own Waste:                                | FALSE                                   |
| Tranports Other Waste:                              | FALSE                                   |
| Recycler Onsite:                                    | FALSE                                   |
| Transfer Facility:                                  | FALSE                                   |
| Other Exemption:                                    | Not reported                            |
| UW Battery Gen:                                     | FALSE                                   |



Map ID  
Direction  
Distance  
Elevation

MAP FINDINGS

Site

Database(s)

EDR ID Number  
EPA ID Number

**KAYO OIL 2705486 (Continued)**

**1000659065**

|   |                         |
|---|-------------------------|
| Used Oil Transporter:                               | FALSE                   |
| Used Oil Transfer Facility:                         | FALSE                   |
| Used Oil Processor:                                 | FALSE                   |
| Used Oil Refiner:                                   | FALSE                   |
| Used Oil Fuel Marketer Directs Shipments:           | FALSE                   |
| Used Oil Fuel Marketer Meets Specs:                 | FALSE                   |
| Site Contact Address 2:                             | Not reported            |
| Name:   | KAYO OIL 2705486        |
| Address:  | 5405 PACIFIC HWY E      |
| City,State,Zip:                                     | FIFE, WA 98424          |
| Facility Address 2:                                 | Not reported            |
| Facility ID:  | 62556434                |
| EPA ID:   | WAD988487302            |
| NAICS:  | 44711                   |
| State Waste Code Desc:                              | Not reported            |
| Federal Waste Code Desc:                            | Not reported            |
| Form Comm:  | Not reported            |
| Data Year:  | Not reported            |
| Permit by Rule:                                     | No                      |
| Mailing Address 2:                                  | Not reported            |
| Treatment by Generator:                             | No                      |
| Mixed Radioactive Waste:                            | No                      |
| Importer of Hazardous Waste:                        | No                      |
| Immediate Recycler:                                 | No                      |
| Treatment/Storage/Disposal/Recycling Facility:      | No                      |
| Generator of Dangerous Fuel Waste:                  | No                      |
| Generator Marketing to Burner:                      | No                      |
| Other Marketers (i.e., blender, distributor, etc.): | No                      |
| Utility Boiler Burner:                              | No                      |
| Industry Boiler Burner:                             | No                      |
| Industrial Furnace:                                 | No                      |
| Smelter Defferal:                                   | No                      |
| Universal Waste:                                    | Not reported            |
| Off-Specification:                                  | Not reported            |
| LN Address 2:                                       | Not reported            |
| Tax Reg #:  | 600115909               |
| Business Type:                                      | Not reported            |
| Mail Name:  | ConocoPhillips Company  |
| Mailing Address:                                    | 600 North Dairy Ashford |
| Mailing City,State,Zip:                             | Houston, TX 77079       |
| Legal Organization Name:                            | ConocoPhillips Company  |
| Legal Organization Type:                            | Private                 |
| Legal Contact:                                      | Not reported            |
| Legal Address:                                      | 600 North Dairy Ashford |
| Legal Address 2:                                    | Not reported            |
| Legal City,State,Zip:                               | Houston, TX 77079       |
| Legal Phone Number:                                 | 281-293-1000            |
| Legal Effective Date:                               | 12/31/2003              |
| Land Organization Name:                             | ConocoPhillips Company  |
| Land Organization Type:                             | Private                 |
| Land Contact:                                       | Not reported            |
| Land Address:                                       | 600 North Dairy Ashford |
| Land City,State,Zip:                                | Houston, TX 77079       |
| Land Phone Number:                                  | 281-293-1000            |
| Operator Organization Name:                         | Kayo Oil                |
| Operator Organization Type:                         | Private                 |

Map ID  
Direction  
Distance  
Elevation

MAP FINDINGS

Site

Database(s)

EDR ID Number  
EPA ID Number

**KAYO OIL 2705486 (Continued)**

**1000659065**

Operator: Not reported  
Operator Address: 1380 San Pablo Ave  
Operator Address 2: Not reported  
Operator City,State,Zip: Rodeo, CA 94572  
Operator Phone Number: 510-245-5176  
Operator Effective Date: 12/31/2003  
Site Contact: Tiana Andriamanarivo  
Site Contact Address: 1380 San Pablo Ave  
Contact City,State,Zip: Rodeo, CA 94572  
Site Contact Phone Number: 510-245-5176  
Site Contact Email: Tiana.Andriamanarivo@conocophillips.com  
Gen Status Code: SQG  
Monthly Generation: Yes  
Batch Generation: No  
One Time Generation: No  
Transport Own Waste: No  
Tranports Other Waste: No  
Recycler Onsite: No  
Transfer Facility: No  
Other Exemption: Not reported  
UW Battery Gen: No  
Used Oil Transporter: No  
Used Oil Transfer Facility: No  
Used Oil Processor: No  
Used Oil Refiner: No  
Used Oil Fuel Marketer Directs Shipments: No  
Used Oil Fuel Marketer Meets Specs: No  
Site Contact Address 2: Not reported

Name: KAYO OIL 2705486  
Address: 5405 PACIFIC HWY E  
City,State,Zip: FIFE, WA 98424  
Facility Address 2: Not reported  
Facility ID: 62556434  
EPA ID: WAD988487302  
NAICS: 44711  
State Waste Code Desc: Not reported  
Federal Waste Code Desc: Not reported  
Form Comm: Not reported  
Data Year: Not reported  
Permit by Rule: F  
Mailing Address 2: Not reported  
Treatment by Generator: F  
Mixed Radioactive Waste: F  
Importer of Hazardous Waste: F  
Immediate Recycler: F  
Treatment/Storage/Disposal/Recycling Facility: F  
Generator of Dangerous Fuel Waste: F  
Generator Marketing to Burner: F  
Other Marketers (i.e., blender, distributor, etc.): F  
Utility Boiler Burner: F  
Industry Boiler Burner: F  
Industrial Furnace: F  
Smelter Defferal: F  
Universal Waste: Not reported  
Off-Specification: Not reported  
LN Address 2: Not reported

Map ID  
Direction  
Distance  
Elevation

MAP FINDINGS

Site

Database(s)

EDR ID Number  
EPA ID Number

**KAYO OIL 2705486 (Continued)**

**1000659065**

|   |   |
|---|---|
| Tax Reg #:                                | 600115909                               |
| Business Type:                            | Not reported                            |
| Mail Name:                                | ConocoPhillips Company                  |
| Mailing Address:                          | 600 North Dairy Ashford                 |
| Mailing City,State,Zip:                   | Houston, TX 77079                       |
| Legal Organization Name:                  | ConocoPhillips Company                  |
| Legal Organization Type:                  | Private                                 |
| Legal Contact:                            | Not reported                            |
| Legal Address:                            | 600 North Dairy Ashford                 |
| Legal Address 2:                          | Not reported                            |
| Legal City,State,Zip:                     | Houston, TX 77079                       |
| Legal Phone Number:                       | 281-293-1000                            |
| Legal Effective Date:                     | 12/31/2003                              |
| Land Organization Name:                   | ConocoPhillips Company                  |
| Land Organization Type:                   | Private                                 |
| Land Contact:                             | Not reported                            |
| Land Address:                             | 600 North Dairy Ashford                 |
| Land City,State,Zip:                      | Houston, TX 77079                       |
| Land Phone Number:                        | 281-293-1000                            |
| Operator Organization Name:               | Kayo Oil                                |
| Operator Organization Type:               | Private                                 |
| Operator:                                 | Not reported                            |
| Operator Address:                         | 1380 San Pablo Ave                      |
| Operator Address 2:                       | Not reported                            |
| Operator City,State,Zip:                  | Rodeo, CA 94572                         |
| Operator Phone Number:                    | 510-245-5176                            |
| Operator Effective Date:                  | 12/31/2003                              |
| Site Contact:                             | Tiana Andriamanarivo                    |
| Site Contact Address:                     | 1380 San Pablo Ave                      |
| Contact City,State,Zip:                   | Rodeo, CA 94572                         |
| Site Contact Phone Number:                | 510-245-5176                            |
| Site Contact Email:                       | Tiana.Andriamanarivo@conocophillips.com |
| Gen Status Code:                          | XQG                                     |
| Monthly Generation:                       | F                                       |
| Batch Generation:                         | F                                       |
| One Time Generation:                      | F                                       |
| Transport Own Waste:                      | F                                       |
| Tranports Other Waste:                    | F                                       |
| Recycler Onsite:                          | F                                       |
| Transfer Facility:                        | F                                       |
| Other Exemption:                          | Not reported                            |
| UW Battery Gen:                           | F                                       |
| Used Oil Transporter:                     | F                                       |
| Used Oil Transfer Facility:               | F                                       |
| Used Oil Processor:                       | F                                       |
| Used Oil Refiner:                         | F                                       |
| Used Oil Fuel Marketer Directs Shipments: | F                                       |
| Used Oil Fuel Marketer Meets Specs:       | F                                       |
| Site Contact Address 2:                   | Not reported                            |

Map ID  
Direction  
Distance  
Elevation

MAP FINDINGS

Site

Database(s)

EDR ID Number  
EPA ID Number

**129 UNION PACIFIC RAILROAD FIFE SPILL**

**WSW**

**1/2-1**

**0.657 mi.**

**3471 ft.**

**, WA**

**WA CSCSL  
WA ALLSITES**

**S123096459  
N/A**

**Relative:  
Higher**

**CSCSL:**

**Actual:  
17 ft.**

Name: UNION PACIFIC RAILROAD FIFE SPILL  
Address: Not reported  
City,State,Zip: WA  
Facility ID: 75347  
Region: Southwest  
Lat/Long: 47.237622 / -122.383796  
Clean Up Siteid: 14701  
Site Status: Cleanup Started  
Contaminant Name: Lead  
Alternate Site Names: Not reported  
Site Rank: Not reported  
Has Institutional Control: Not reported  
Past VCP: Not reported  
Current VCP: Not reported  
Ground Water: Not reported  
Surface Water: Not reported  
Soil: Suspected  
Sediment: Not reported  
Air: Not reported  
Bedrock: Not reported  
Responsible Unit: Southwest

Name: UNION PACIFIC RAILROAD FIFE SPILL  
Address: Not reported  
City,State,Zip: WA  
Facility ID: 75347  
Region: Southwest  
Lat/Long: 47.237622 / -122.383796  
Clean Up Siteid: 14701  
Site Status: Cleanup Started  
Contaminant Name: Metals - Other  
Alternate Site Names: Not reported  
Site Rank: Not reported  
Has Institutional Control: Not reported  
Past VCP: Not reported  
Current VCP: Not reported  
Ground Water: Not reported  
Surface Water: Not reported  
Soil: Suspected  
Sediment: Not reported  
Air: Not reported  
Bedrock: Not reported  
Responsible Unit: Southwest

Name: UNION PACIFIC RAILROAD FIFE SPILL  
Address: Not reported  
City,State,Zip: WA  
Facility ID: 75347  
Region: Southwest  
Lat/Long: 47.237622 / -122.383796  
Clean Up Siteid: 14701  
Site Status: Cleanup Started

Map ID  
Direction  
Distance  
Elevation

MAP FINDINGS

Site

Database(s)

EDR ID Number  
EPA ID Number

**UNION PACIFIC RAILROAD FIFE SPILL (Continued)**

**S123096459**

Contaminant Name: Non-Halogenated Solvents  
Alternate Site Names: Not reported  
Site Rank: Not reported  
Has Institutional Control: Not reported  
Past VCP: Not reported  
Current VCP: Not reported  
Ground Water: Not reported  
Surface Water: Not reported  
Soil: Suspected  
Sediment: Not reported  
Air: Not reported  
Bedrock: Not reported  
Responsible Unit: Southwest

Name: UNION PACIFIC RAILROAD FIFE SPILL  
Address: Not reported  
City,State,Zip: WA  
Facility ID: 75347  
Region: Southwest  
Lat/Long: 47.237622 / -122.383796  
Clean Up Siteid: 14701  
Site Status: Cleanup Started  
Contaminant Name: Petroleum-Diesel  
Alternate Site Names: Not reported  
Site Rank: Not reported  
Has Institutional Control: Not reported  
Past VCP: Not reported  
Current VCP: Not reported  
Ground Water: Not reported  
Surface Water: Not reported  
Soil: Suspected  
Sediment: Not reported  
Air: Not reported  
Bedrock: Not reported  
Responsible Unit: Southwest

Name: UNION PACIFIC RAILROAD FIFE SPILL  
Address: Not reported  
City,State,Zip: WA  
Facility ID: 75347  
Region: Southwest  
Lat/Long: 47.237622 / -122.383796  
Clean Up Siteid: 14701  
Site Status: Cleanup Started  
Contaminant Name: Petroleum-Other  
Alternate Site Names: Not reported  
Site Rank: Not reported  
Has Institutional Control: Not reported  
Past VCP: Not reported  
Current VCP: Not reported  
Ground Water: Not reported  
Surface Water: Not reported  
Soil: Suspected  
Sediment: Not reported  
Air: Not reported  
Bedrock: Not reported  
Responsible Unit: Southwest

Map ID  
Direction  
Distance  
Elevation

MAP FINDINGS

Site

Database(s)

EDR ID Number  
EPA ID Number

**UNION PACIFIC RAILROAD FIFE SPILL (Continued)**

**S123096459**

Name: UNION PACIFIC RAILROAD FIFE SPILL  
Address: Not reported  
City,State,Zip: WA  
Facility ID: 75347  
Region: Southwest  
Lat/Long: 47.237622 / -122.383796  
Clean Up Siteid: 14701  
Site Status: Cleanup Started  
Contaminant Name: Polycyclic Aromatic Hydrocarbons  
Alternate Site Names: Not reported  
Site Rank: Not reported  
Has Institutional Control: Not reported  
Past VCP: Not reported  
Current VCP: Not reported  
Ground Water: Not reported  
Surface Water: Not reported  
Soil: Suspected  
Sediment: Not reported  
Air: Not reported  
Bedrock: Not reported  
Responsible Unit: Southwest

**ALLSITES:**

Name: UNION PACIFIC RAILROAD FIFE SPILL  
Facility Id: 75347

**AK130 SHELL STATION 121396**  
**ESE 5501 20TH ST E**  
**1/2-1 FIFE, WA 98424**  
**0.670 mi.**  
**3536 ft. Site 1 of 2 in cluster AK**

**WA CSCSL 1001600634**  
**WA LUST WAD988503892**  
**WA ICR**  
**WA ALLSITES**  
**RCRA NonGen / NLR**  
**WA MANIFEST**

**Relative:**  
**Higher**

**Actual:**  
**23 ft.**

**CSCSL:**

Name: TEXACO 63-232-0500 FIFE INTERSECTION  
Address: 5501 20TH ST E  
City,State,Zip: FIFE, WA 98424  
Facility ID: 96352712  
Region: Southwest  
Lat/Long: 47.23905 / -122.35644  
Clean Up Siteid: 11240  
Site Status: Cleanup Started  
Contaminant Name: Petroleum-Other  
Alternate Site Names: Fife Shell Food Mart,SHELL 121396,Shell Station 121396,Texaco 632320500,TEXACO STATION FIFE  
Site Rank: Not reported  
Has Institutional Control: Not reported  
Past VCP: True  
Current VCP: Not reported  
Ground Water: Confirmed Above Cleanup Levels  
Surface Water: Not reported  
Soil: Confirmed Above Cleanup Levels  
Sediment: Not reported  
Air: Not reported  
Bedrock: Not reported  
Responsible Unit: Southwest

Map ID  
Direction  
Distance  
Elevation

MAP FINDINGS

Site

Database(s)

EDR ID Number  
EPA ID Number

**SHELL STATION 121396 (Continued)**

**1001600634**

**LUST:**

Name: TEXACO 63-232-0500 FIFE INTERSECTION  
Address: 5501 20TH ST E  
City,State,Zip: FIFE, WA 98424  
Facility ID: 96352712  
Lust Status Type: LUST - Monitoring  
Cleanup Site ID: 11240  
Cleanup Unit Type: Upland  
Process Type: Independent Action  
Cleanup Unit Name: Fife Shell Food Mart,SHELL 121396,Shell Station 121396,Texaco  
632320500,TEXACO STATION FIFE  
  
Response Section: Southwest  
Release Date: 07/18/1989  
Lust Date: 08/08/1994  
Region: Southwest  
Lust ID: 77  
UST ID: 3300  
Contaminant Name: Petroleum-Other  
Ground Water: Confirmed Above Cleanup Levels  
Surface Water: Not reported  
Soil: Confirmed Above Cleanup Levels  
Sediment: Not reported  
Air: Not reported  
Bedrock: Not reported  
Lat/Long: 47.23905 / -122.35644

**ICR:**

Date Ecology Received Report: 04/07/98  
Contaminants Found at Site: Petroleum products  
Media Contaminated: Groundwater, Soil  
Waste Management: Tank  
Region: South Western  
Type of Report Ecology Received: Interim cleanup report  
Site Register Issue: 98-06  
County Code: 27  
Contact: Not reported  
Report Title: Not reported

Date Ecology Received Report: 12/20/99  
Contaminants Found at Site: Petroleum products  
Media Contaminated: Groundwater, Soil  
Waste Management: Tank  
Region: South Western  
Type of Report Ecology Received: Interim cleanup report  
Site Register Issue: 98-21  
County Code: 27  
Contact: Not reported  
Report Title: Not reported

Date Ecology Received Report: 09/20/99  
Contaminants Found at Site: Petroleum products  
Media Contaminated: Groundwater, Soil  
Waste Management: Tank  
Region: South Western  
Type of Report Ecology Received: Interim cleanup report  
Site Register Issue: 98-21

Map ID  
Direction  
Distance  
Elevation

MAP FINDINGS

Site

Database(s)

EDR ID Number  
EPA ID Number

**SHELL STATION 121396 (Continued)**

**1001600634**

|                                  |   |
|----------------------------------|---|
| County Code:                     | 27  |
| Contact:                         | Not reported  |
| Report Title:                    | Not reported  |
| Date Ecology Received Report:    | 06/21/00  |
| Contaminants Found at Site:      | Petroleum products  |
| Media Contaminated:              | Groundwater, Soil   |
| Waste Management:                | Tank  |
| Region:                          | South Western   |
| Type of Report Ecology Received: | Interim cleanup report                                    |
| Site Register Issue:             | 98-27   |
| County Code:                     | 27  |
| Contact:                         | Not reported  |
| Report Title:                    | Not reported  |
| Date Ecology Received Report:    | 08/09/01  |
| Contaminants Found at Site:      | Petroleum products  |
| Media Contaminated:              | Groundwater, Soil   |
| Waste Management:                | Tank  |
| Region:                          | South Western   |
| Type of Report Ecology Received: | Interim cleanup report                                    |
| Site Register Issue:             | 98-39   |
| County Code:                     | 27  |
| Contact:                         | Not reported  |
| Report Title:                    | Semi-annual Ground Water Monitoring - Second Quarter 2001 |
| Date Ecology Received Report:    | 01/29/01  |
| Contaminants Found at Site:      | Petroleum products  |
| Media Contaminated:              | Groundwater, Soil   |
| Waste Management:                | Tank  |
| Region:                          | South Western   |
| Type of Report Ecology Received: | Interim cleanup report                                    |
| Site Register Issue:             | 98-33   |
| County Code:                     | 27  |
| Contact:                         | Not reported  |
| Report Title:                    | Semi-annual Ground Water Monitoring - 4th Quarter         |
| Date Ecology Received Report:    | 03/11/02  |
| Contaminants Found at Site:      | Petroleum products  |
| Media Contaminated:              | Groundwater, Soil   |
| Waste Management:                | Tank  |
| Region:                          | South Western   |
| Type of Report Ecology Received: | Interim cleanup report                                    |
| Site Register Issue:             | 98-46   |
| County Code:                     | 27  |
| Contact:                         | Not reported  |
| Report Title:                    | Semi-annual Ground Water Monitoring - Fourth Quarter 2001 |
| Date Ecology Received Report:    | 08/09/02  |
| Contaminants Found at Site:      | Petroleum products  |
| Media Contaminated:              | Groundwater, Soil   |
| Waste Management:                | Tank  |
| Region:                          | South Western   |
| Type of Report Ecology Received: | Interim cleanup report                                    |
| Site Register Issue:             | 98-51   |
| County Code:                     | 27  |
| Contact:                         | Not reported  |



Map ID  
Direction  
Distance  
Elevation

MAP FINDINGS

Site

Database(s)

EDR ID Number  
EPA ID Number

**SHELL STATION 121396 (Continued)**

**1001600634**

Report Title: Semi-annual Ground Water Monitoring - Second Quarter 2002

**ALLSITES:**

Name: SHELL STATION 121396  
Facility Id: 96352712

**RCRA Listings:**

|  |  |
|--|--|
| Date Form Received by Agency:                                  | 2011-07-29 00:00:00.0                    |
| Handler Name:  | SHELL STATION 121396                     |
| Handler Address:   | 5501 20TH ST E                           |
| Handler City,State,Zip:  | FIFE, WA 98424                           |
| EPA ID:  | WAD988503892                             |
| Contact Name:  | JEANNE TRAYLOR                           |
| Contact Address:   | P O BOX 3127, RM 669B                    |
| Contact City,State,Zip:  | HOUSTON, TX 77253                        |
| Contact Telephone:   | 713-241-6992                             |
| Contact Fax:   | Not reported                             |
| Contact Email:   | JEANNE.TRAYLOR@SHELL.COM                 |
| Contact Title:   | Not reported                             |
| EPA Region:  | 10                                       |
| Land Type:   | Private                                  |
| Federal Waste Generator Description:                           | Not a generator, verified                |
| Non-Notifier:  | Not reported                             |
| Biennial Report Cycle:   | Not reported                             |
| Accessibility:   | Not reported                             |
| Active Site Indicator:   | Not reported                             |
| State District Owner:  | WA                                       |
| State District:  | SWRO                                     |
| Mailing Address:   | P O BOX 3127                             |
| Mailing City,State,Zip:  | HOUSTON, WA 77067                        |
| Owner Name:  | EQUILON ENTERPRISES LLC DBA SHELL OIL PR |
| Owner Type:  | Private                                  |
| Operator Name:   | EQUILON ENTERPRISES LLC DBA SHELL OIL P  |
| Operator Type:   | Private                                  |
| Short-Term Generator Activity:                                 | No                                       |
| Importer Activity:   | No                                       |
| Mixed Waste Generator:   | No                                       |
| Transporter Activity:  | No                                       |
| Transfer Facility Activity:                                    | No                                       |
| Recycler Activity with Storage:                                | No                                       |
| Small Quantity On-Site Burner Exemption:                       | No                                       |
| Smelting Melting and Refining Furnace Exemption:               | No                                       |
| Underground Injection Control:                                 | No                                       |
| Off-Site Waste Receipt:  | No                                       |
| Universal Waste Indicator:                                     | No                                       |
| Universal Waste Destination Facility:                          | No                                       |
| Federal Universal Waste:                                       | No                                       |
| Active Site Fed-Reg Treatment Storage and Disposal Facility:   | Not reported                             |
| Active Site Converter Treatment storage and Disposal Facility: | Not reported                             |
| Active Site State-Reg Treatment Storage and Disposal Facility: | Not reported                             |
| Active Site State-Reg Handler:                                 | ---                                      |
| Federal Facility Indicator:                                    | Not reported                             |
| Hazardous Secondary Material Indicator:                        | NN                                       |
| Sub-Part K Indicator:  | Not reported                             |
| Commercial TSD Indicator:                                      | No                                       |
| Treatment Storage and Disposal Type:                           | Not reported                             |

Map ID  
Direction  
Distance  
Elevation

MAP FINDINGS

Site

Database(s)

EDR ID Number  
EPA ID Number

**SHELL STATION 121396 (Continued)**

**1001600634**

|   |                       |
|---|-----------------------|
| 2018 GPRA Permit Baseline:                                    | Not on the Baseline   |
| 2018 GPRA Renewals Baseline:                                  | Not on the Baseline   |
| Permit Renewals Workload Universe:                            | Not reported          |
| Permit Workload Universe:                                     | Not reported          |
| Permit Progress Universe:                                     | Not reported          |
| Post-Closure Workload Universe:                               | Not reported          |
| Closure Workload Universe:                                    | Not reported          |
| 202 GPRA Corrective Action Baseline:                          | No                    |
| Corrective Action Workload Universe:                          | No                    |
| Subject to Corrective Action Universe:                        | No                    |
| Non-TSDFs Where RCRA CA has Been Imposed Universe:            | No                    |
| TSDFs Potentially Subject to CA Under 3004 (u)/(v) Universe:  | No                    |
| TSDFs Only Subject to CA under Discretionary Auth Universe:   | No                    |
| Corrective Action Priority Ranking:                           | No NCAPS ranking      |
| Environmental Control Indicator:                              | No                    |
| Institutional Control Indicator:                              | No                    |
| Human Exposure Controls Indicator:                            | N/A                   |
| Groundwater Controls Indicator:                               | N/A                   |
| Operating TSDF Universe:                                      | Not reported          |
| Full Enforcement Universe:                                    | Not reported          |
| Significant Non-Complier Universe:                            | No                    |
| Unaddressed Significant Non-Complier Universe:                | No                    |
| Addressed Significant Non-Complier Universe:                  | No                    |
| Significant Non-Complier With a Compliance Schedule Universe: | No                    |
| Financial Assurance Required:                                 | Not reported          |
| Handler Date of Last Change:                                  | 2018-05-08 18:18:11.0 |
| Recognized Trader-Importer:                                   | No                    |
| Recognized Trader-Exporter:                                   | No                    |
| Importer of Spent Lead Acid Batteries:                        | No                    |
| Exporter of Spent Lead Acid Batteries:                        | No                    |
| Recycler Activity Without Storage:                            | No                    |
| Manifest Broker:  | No                    |
| Sub-Part P Indicator:   | Not reported          |

Biennial: List of Years

Year: 2009

[Click Here for Biennial Reporting System Data:](#)

Year: 2007

[Click Here for Biennial Reporting System Data:](#)

Year: 2005

[Click Here for Biennial Reporting System Data:](#)

Year: 2003

[Click Here for Biennial Reporting System Data:](#)

Hazardous Waste Summary:

|                    |                 |
|--------------------|-----------------|
| Waste Code:        | D001            |
| Waste Description: | IGNITABLE WASTE |

|                    |         |
|--------------------|---------|
| Waste Code:        | D018    |
| Waste Description: | BENZENE |

Map ID  
Direction  
Distance  
Elevation

MAP FINDINGS

Site

Database(s)

EDR ID Number  
EPA ID Number

**SHELL STATION 121396 (Continued)**

**1001600634**

Handler - Owner Operator:

|                                |  |
|--------------------------------|--|
| Owner/Operator Indicator:      | Owner                                    |
| Owner/Operator Name:           | EQUILON ENTERPRISES LLC DBA SHELL OIL PR |
| Legal Status:                  | Private                                  |
| Date Became Current:           | Not reported                             |
| Date Ended Current:            | Not reported                             |
| Owner/Operator Address:        | PO BOX 4453                              |
| Owner/Operator City,State,Zip: | HOUSTON, TX 77210                        |
| Owner/Operator Telephone:      | 281-874-2224                             |
| Owner/Operator Telephone Ext:  | Not reported                             |
| Owner/Operator Fax:            | Not reported                             |
| Owner/Operator Email:          | Not reported                             |

|                                |   |
|--------------------------------|---|
| Owner/Operator Indicator:      | Operator                                |
| Owner/Operator Name:           | EQUILON ENTERPRISES LLC DBA SHELL OIL P |
| Legal Status:                  | Private                                 |
| Date Became Current:           | Not reported                            |
| Date Ended Current:            | Not reported                            |
| Owner/Operator Address:        | PO BOX 4453                             |
| Owner/Operator City,State,Zip: | HOUSTON, TX 77210                       |
| Owner/Operator Telephone:      | 206-255-9018                            |
| Owner/Operator Telephone Ext:  | Not reported                            |
| Owner/Operator Fax:            | Not reported                            |
| Owner/Operator Email:          | Not reported                            |

|                                |                |
|--------------------------------|----------------|
| Owner/Operator Indicator:      | Owner          |
| Owner/Operator Name:           | SHELL 121396   |
| Legal Status:                  | Private        |
| Date Became Current:           | Not reported   |
| Date Ended Current:            | Not reported   |
| Owner/Operator Address:        | 5501 20TH ST E |
| Owner/Operator City,State,Zip: | FIFE, WA 98424 |
| Owner/Operator Telephone:      | 000-000-0000   |
| Owner/Operator Telephone Ext:  | Not reported   |
| Owner/Operator Fax:            | Not reported   |
| Owner/Operator Email:          | Not reported   |

|                                |   |
|--------------------------------|---|
| Owner/Operator Indicator:      | Operator                                |
| Owner/Operator Name:           | EQUILON ENTERPRISES LLC DBA SHELL OIL P |
| Legal Status:                  | Private                                 |
| Date Became Current:           | Not reported                            |
| Date Ended Current:            | Not reported                            |
| Owner/Operator Address:        | PO BOX 4453                             |
| Owner/Operator City,State,Zip: | HOUSTON, TX 77210                       |
| Owner/Operator Telephone:      | 425-827-0761                            |
| Owner/Operator Telephone Ext:  | Not reported                            |
| Owner/Operator Fax:            | Not reported                            |
| Owner/Operator Email:          | Not reported                            |

|                                |  |
|--------------------------------|--|
| Owner/Operator Indicator:      | Owner                                    |
| Owner/Operator Name:           | EQUILON ENTERPRISES LLC DBA SHELL OIL PR |
| Legal Status:                  | Private                                  |
| Date Became Current:           | 1998-08-01 00:00:00.                     |
| Date Ended Current:            | Not reported                             |
| Owner/Operator Address:        | PO BOX 2099                              |
| Owner/Operator City,State,Zip: | HOUSTON, TX 77252                        |
| Owner/Operator Telephone:      | 281-874-2247                             |

Map ID  
Direction  
Distance  
Elevation

MAP FINDINGS

Site

Database(s)

EDR ID Number  
EPA ID Number

**SHELL STATION 121396 (Continued)**

**1001600634**

|                                |  |
|--------------------------------|--|
| Owner/Operator Telephone Ext:  | Not reported                             |
| Owner/Operator Fax:            | Not reported                             |
| Owner/Operator Email:          | Not reported                             |
| Owner/Operator Indicator:      | Owner                                    |
| Owner/Operator Name:           | EQUILON ENTERPRISES LLC DBA SHELL OIL P  |
| Legal Status:                  | Private                                  |
| Date Became Current:           | 1996-08-13 00:00:00.                     |
| Date Ended Current:            | Not reported                             |
| Owner/Operator Address:        | PO BOX 4453                              |
| Owner/Operator City,State,Zip: | HOUSTON, TX 77210                        |
| Owner/Operator Telephone:      | 425-827-0761                             |
| Owner/Operator Telephone Ext:  | Not reported                             |
| Owner/Operator Fax:            | Not reported                             |
| Owner/Operator Email:          | Not reported                             |
| Owner/Operator Indicator:      | Owner                                    |
| Owner/Operator Name:           | SHELL 121396                             |
| Legal Status:                  | Private                                  |
| Date Became Current:           | Not reported                             |
| Date Ended Current:            | Not reported                             |
| Owner/Operator Address:        | 5501 20TH ST E                           |
| Owner/Operator City,State,Zip: | FIFE, WA 98424                           |
| Owner/Operator Telephone:      | 000-000-0000                             |
| Owner/Operator Telephone Ext:  | Not reported                             |
| Owner/Operator Fax:            | Not reported                             |
| Owner/Operator Email:          | Not reported                             |
| Owner/Operator Indicator:      | Owner                                    |
| Owner/Operator Name:           | EQUILON ENTERPRISES LLC DBA SHELL OIL PR |
| Legal Status:                  | Private                                  |
| Date Became Current:           | 1998-08-01 00:00:00.                     |
| Date Ended Current:            | Not reported                             |
| Owner/Operator Address:        | PO BOX 4453                              |
| Owner/Operator City,State,Zip: | HOUSTON, TX 77210                        |
| Owner/Operator Telephone:      | 281-874-2208                             |
| Owner/Operator Telephone Ext:  | Not reported                             |
| Owner/Operator Fax:            | Not reported                             |
| Owner/Operator Email:          | Not reported                             |
| Owner/Operator Indicator:      | Owner                                    |
| Owner/Operator Name:           | EQUILON ENTERPRISES LLC DBA SHELL OIL PR |
| Legal Status:                  | Private                                  |
| Date Became Current:           | Not reported                             |
| Date Ended Current:            | Not reported                             |
| Owner/Operator Address:        | PO BOX 2099                              |
| Owner/Operator City,State,Zip: | HOUSTON, TX 77252                        |
| Owner/Operator Telephone:      | 281-874-2224                             |
| Owner/Operator Telephone Ext:  | Not reported                             |
| Owner/Operator Fax:            | Not reported                             |
| Owner/Operator Email:          | Not reported                             |
| Owner/Operator Indicator:      | Owner                                    |
| Owner/Operator Name:           | EQUILON ENTERPRISES LLC DBA SHELL OIL PR |
| Legal Status:                  | Private                                  |
| Date Became Current:           | 1998-08-01 00:00:00.                     |
| Date Ended Current:            | Not reported                             |

Map ID  
Direction  
Distance  
Elevation

MAP FINDINGS

Site

Database(s)

EDR ID Number  
EPA ID Number

**SHELL STATION 121396 (Continued)**

**1001600634**

|                                |  |
|--------------------------------|--|
| Owner/Operator Address:        | PO BOX 2099                              |
| Owner/Operator City,State,Zip: | HOUSTON, TX 77252                        |
| Owner/Operator Telephone:      | 281-874-2224                             |
| Owner/Operator Telephone Ext:  | Not reported                             |
| Owner/Operator Fax:            | Not reported                             |
| Owner/Operator Email:          | Not reported                             |
| Owner/Operator Indicator:      | Operator                                 |
| Owner/Operator Name:           | EQUILON ENTERPRISES LLC DBA SHELL OIL P  |
| Legal Status:                  | Private                                  |
| Date Became Current:           | Not reported                             |
| Date Ended Current:            | Not reported                             |
| Owner/Operator Address:        | 12700 NORTHBOROUGH DR                    |
| Owner/Operator City,State,Zip: | HOUSTON, TX 77067                        |
| Owner/Operator Telephone:      | 281-874-2247                             |
| Owner/Operator Telephone Ext:  | Not reported                             |
| Owner/Operator Fax:            | Not reported                             |
| Owner/Operator Email:          | Not reported                             |
| Owner/Operator Indicator:      | Owner                                    |
| Owner/Operator Name:           | EQUILON ENTERPRISES LLC DBA SHELL OIL PR |
| Legal Status:                  | Private                                  |
| Date Became Current:           | 1998-08-01 00:00:00.                     |
| Date Ended Current:            | Not reported                             |
| Owner/Operator Address:        | PO BOX 2099                              |
| Owner/Operator City,State,Zip: | HOUSTON, TX 77252                        |
| Owner/Operator Telephone:      | 281-874-2247                             |
| Owner/Operator Telephone Ext:  | Not reported                             |
| Owner/Operator Fax:            | Not reported                             |
| Owner/Operator Email:          | Not reported                             |
| Owner/Operator Indicator:      | Owner                                    |
| Owner/Operator Name:           | EQUILON ENTERPRISES LLC DBA SHELL OIL PR |
| Legal Status:                  | Private                                  |
| Date Became Current:           | 1998-08-01 00:00:00.                     |
| Date Ended Current:            | Not reported                             |
| Owner/Operator Address:        | PO BOX 2099                              |
| Owner/Operator City,State,Zip: | HOUSTON, TX 77252-2099                   |
| Owner/Operator Telephone:      | 281-874-2247                             |
| Owner/Operator Telephone Ext:  | Not reported                             |
| Owner/Operator Fax:            | Not reported                             |
| Owner/Operator Email:          | Not reported                             |
| Owner/Operator Indicator:      | Owner                                    |
| Owner/Operator Name:           | EQUILON ENTERPRISES LLC DBA SHELL OIL PR |
| Legal Status:                  | Private                                  |
| Date Became Current:           | 1998-08-01 00:00:00.                     |
| Date Ended Current:            | Not reported                             |
| Owner/Operator Address:        | PO BOX 2099                              |
| Owner/Operator City,State,Zip: | HOUSTON, TX 77252                        |
| Owner/Operator Telephone:      | 281-874-2247                             |
| Owner/Operator Telephone Ext:  | Not reported                             |
| Owner/Operator Fax:            | Not reported                             |
| Owner/Operator Email:          | Not reported                             |
| Owner/Operator Indicator:      | Owner                                    |
| Owner/Operator Name:           | SHELL 121396                             |

Map ID  
Direction  
Distance  
Elevation

MAP FINDINGS

Site

Database(s)

EDR ID Number  
EPA ID Number

**SHELL STATION 121396 (Continued)**

**1001600634**

|                                |  |
|--------------------------------|--|
| Legal Status:                  | Private                                  |
| Date Became Current:           | Not reported                             |
| Date Ended Current:            | Not reported                             |
| Owner/Operator Address:        | 5501 20TH ST E                           |
| Owner/Operator City,State,Zip: | FIFE, WA 98424                           |
| Owner/Operator Telephone:      | 000-000-0000                             |
| Owner/Operator Telephone Ext:  | Not reported                             |
| Owner/Operator Fax:            | Not reported                             |
| Owner/Operator Email:          | Not reported                             |
| Owner/Operator Indicator:      | Owner                                    |
| Owner/Operator Name:           | SHELL 121396                             |
| Legal Status:                  | Private                                  |
| Date Became Current:           | Not reported                             |
| Date Ended Current:            | Not reported                             |
| Owner/Operator Address:        | 5501 20TH ST E                           |
| Owner/Operator City,State,Zip: | FIFE, WA 98424                           |
| Owner/Operator Telephone:      | 000-000-0000                             |
| Owner/Operator Telephone Ext:  | Not reported                             |
| Owner/Operator Fax:            | Not reported                             |
| Owner/Operator Email:          | Not reported                             |
| Owner/Operator Indicator:      | Owner                                    |
| Owner/Operator Name:           | SHELL 121396                             |
| Legal Status:                  | Private                                  |
| Date Became Current:           | Not reported                             |
| Date Ended Current:            | Not reported                             |
| Owner/Operator Address:        | 5501 20TH ST E                           |
| Owner/Operator City,State,Zip: | FIFE, WA 98424                           |
| Owner/Operator Telephone:      | 000-000-0000                             |
| Owner/Operator Telephone Ext:  | Not reported                             |
| Owner/Operator Fax:            | Not reported                             |
| Owner/Operator Email:          | Not reported                             |
| Owner/Operator Indicator:      | Owner                                    |
| Owner/Operator Name:           | EQUILON ENTERPRISES LLC DBA SHELL OIL PR |
| Legal Status:                  | Private                                  |
| Date Became Current:           | 2001-03-02 00:00:00.                     |
| Date Ended Current:            | Not reported                             |
| Owner/Operator Address:        | PO BOX 4453                              |
| Owner/Operator City,State,Zip: | HOUSTON, TX 77210                        |
| Owner/Operator Telephone:      | 281-874-2208                             |
| Owner/Operator Telephone Ext:  | Not reported                             |
| Owner/Operator Fax:            | Not reported                             |
| Owner/Operator Email:          | Not reported                             |
| Owner/Operator Indicator:      | Operator                                 |
| Owner/Operator Name:           | EQUILON ENTERPRISES LLC DBA SHELL OIL P  |
| Legal Status:                  | Private                                  |
| Date Became Current:           | Not reported                             |
| Date Ended Current:            | Not reported                             |
| Owner/Operator Address:        | PO BOX 4453                              |
| Owner/Operator City,State,Zip: | HOUSTON, TX 77210                        |
| Owner/Operator Telephone:      | 425-827-0761                             |
| Owner/Operator Telephone Ext:  | Not reported                             |
| Owner/Operator Fax:            | Not reported                             |
| Owner/Operator Email:          | Not reported                             |

Map ID  
Direction  
Distance  
Elevation

MAP FINDINGS

Site

Database(s)

EDR ID Number  
EPA ID Number

**SHELL STATION 121396 (Continued)**

**1001600634**

|                                |  |
|--------------------------------|--|
| Owner/Operator Indicator:      | Owner                                    |
| Owner/Operator Name:           | EQUILON ENTERPRISES LLC DBA SHELL OIL PR |
| Legal Status:                  | Private                                  |
| Date Became Current:           | Not reported                             |
| Date Ended Current:            | Not reported                             |
| Owner/Operator Address:        | PO BOX 4453                              |
| Owner/Operator City,State,Zip: | HOUSTON, TX 77210                        |
| Owner/Operator Telephone:      | 281-874-2208                             |
| Owner/Operator Telephone Ext:  | Not reported                             |
| Owner/Operator Fax:            | Not reported                             |
| Owner/Operator Email:          | Not reported                             |

|                                |  |
|--------------------------------|--|
| Owner/Operator Indicator:      | Owner                                    |
| Owner/Operator Name:           | EQUILON ENTERPRISES LLC DBA SHELL OIL PR |
| Legal Status:                  | Private                                  |
| Date Became Current:           | Not reported                             |
| Date Ended Current:            | Not reported                             |
| Owner/Operator Address:        | PO BOX 4453                              |
| Owner/Operator City,State,Zip: | HOUSTON, TX 77210                        |
| Owner/Operator Telephone:      | 281-874-2208                             |
| Owner/Operator Telephone Ext:  | Not reported                             |
| Owner/Operator Fax:            | Not reported                             |
| Owner/Operator Email:          | Not reported                             |

|                                |  |
|--------------------------------|--|
| Owner/Operator Indicator:      | Owner                                    |
| Owner/Operator Name:           | EQUILON ENTERPRISES LLC DBA SHELL OIL PR |
| Legal Status:                  | Private                                  |
| Date Became Current:           | Not reported                             |
| Date Ended Current:            | Not reported                             |
| Owner/Operator Address:        | PO BOX 4453                              |
| Owner/Operator City,State,Zip: | HOUSTON, TX 77210                        |
| Owner/Operator Telephone:      | 281-874-2224                             |
| Owner/Operator Telephone Ext:  | Not reported                             |
| Owner/Operator Fax:            | Not reported                             |
| Owner/Operator Email:          | Not reported                             |

|                                |   |
|--------------------------------|---|
| Owner/Operator Indicator:      | Operator                                |
| Owner/Operator Name:           | EQUILON ENTERPRISES LLC DBA SHELL OIL P |
| Legal Status:                  | Private                                 |
| Date Became Current:           | Not reported                            |
| Date Ended Current:            | Not reported                            |
| Owner/Operator Address:        | PO BOX 4453                             |
| Owner/Operator City,State,Zip: | HOUSTON, TX 77210                       |
| Owner/Operator Telephone:      | 206-255-9018                            |
| Owner/Operator Telephone Ext:  | Not reported                            |
| Owner/Operator Fax:            | Not reported                            |
| Owner/Operator Email:          | Not reported                            |

|                                |  |
|--------------------------------|--|
| Owner/Operator Indicator:      | Owner                                    |
| Owner/Operator Name:           | EQUILON ENTERPRISES LLC DBA SHELL OIL PR |
| Legal Status:                  | Private                                  |
| Date Became Current:           | Not reported                             |
| Date Ended Current:            | Not reported                             |
| Owner/Operator Address:        | PO BOX 2099                              |
| Owner/Operator City,State,Zip: | HOUSTON, TX 77252                        |
| Owner/Operator Telephone:      | 281-874-2224                             |
| Owner/Operator Telephone Ext:  | Not reported                             |

Map ID  
Direction  
Distance  
Elevation

MAP FINDINGS

Site

Database(s)

EDR ID Number  
EPA ID Number

**SHELL STATION 121396 (Continued)**

**1001600634**

|                                |  |
|--------------------------------|--|
| Owner/Operator Fax:            | Not reported                             |
| Owner/Operator Email:          | Not reported                             |
| Owner/Operator Indicator:      | Owner                                    |
| Owner/Operator Name:           | EQUILON ENTERPRISES LLC DBA SHELL OIL PR |
| Legal Status:                  | Private                                  |
| Date Became Current:           | Not reported                             |
| Date Ended Current:            | Not reported                             |
| Owner/Operator Address:        | PO BOX 2099                              |
| Owner/Operator City,State,Zip: | HOUSTON, TX 77252                        |
| Owner/Operator Telephone:      | 281-874-2247                             |
| Owner/Operator Telephone Ext:  | Not reported                             |
| Owner/Operator Fax:            | Not reported                             |
| Owner/Operator Email:          | Not reported                             |
| Owner/Operator Indicator:      | Owner                                    |
| Owner/Operator Name:           | EQUILON ENTERPRISES LLC DBA SHELL OIL PR |
| Legal Status:                  | Private                                  |
| Date Became Current:           | Not reported                             |
| Date Ended Current:            | Not reported                             |
| Owner/Operator Address:        | PO BOX 2099                              |
| Owner/Operator City,State,Zip: | HOUSTON, TX 77252                        |
| Owner/Operator Telephone:      | 281-874-2247                             |
| Owner/Operator Telephone Ext:  | Not reported                             |
| Owner/Operator Fax:            | Not reported                             |
| Owner/Operator Email:          | Not reported                             |
| Owner/Operator Indicator:      | Operator                                 |
| Owner/Operator Name:           | EQUILON ENTERPRISES LLC DBA SHELL OIL P  |
| Legal Status:                  | Private                                  |
| Date Became Current:           | Not reported                             |
| Date Ended Current:            | Not reported                             |
| Owner/Operator Address:        | P O BOX 3127                             |
| Owner/Operator City,State,Zip: | HOUSTON, TX 77067                        |
| Owner/Operator Telephone:      | 281-874-2247                             |
| Owner/Operator Telephone Ext:  | Not reported                             |
| Owner/Operator Fax:            | Not reported                             |
| Owner/Operator Email:          | Not reported                             |
| Owner/Operator Indicator:      | Operator                                 |
| Owner/Operator Name:           | EQUILON ENTERPRISES LLC DBA SHELL OIL P  |
| Legal Status:                  | Private                                  |
| Date Became Current:           | Not reported                             |
| Date Ended Current:            | Not reported                             |
| Owner/Operator Address:        | PO BOX 4453                              |
| Owner/Operator City,State,Zip: | HOUSTON, TX 77210-4453                   |
| Owner/Operator Telephone:      | 425-827-0761                             |
| Owner/Operator Telephone Ext:  | Not reported                             |
| Owner/Operator Fax:            | Not reported                             |
| Owner/Operator Email:          | Not reported                             |
| Owner/Operator Indicator:      | Operator                                 |
| Owner/Operator Name:           | SHELL 121396                             |
| Legal Status:                  | Private                                  |
| Date Became Current:           | Not reported                             |
| Date Ended Current:            | Not reported                             |
| Owner/Operator Address:        | 5501 20TH ST E                           |



Map ID  
Direction  
Distance  
Elevation

MAP FINDINGS

Site

Database(s)

EDR ID Number  
EPA ID Number

**SHELL STATION 121396 (Continued)**

**1001600634**

|                                |  |
|--------------------------------|--|
| Owner/Operator City,State,Zip: | FIFE, WA 98424                           |
| Owner/Operator Telephone:      | 000-000-0000                             |
| Owner/Operator Telephone Ext:  | Not reported                             |
| Owner/Operator Fax:            | Not reported                             |
| Owner/Operator Email:          | Not reported                             |
| Owner/Operator Indicator:      | Operator                                 |
| Owner/Operator Name:           | SHELL 121396                             |
| Legal Status:                  | Private                                  |
| Date Became Current:           | Not reported                             |
| Date Ended Current:            | Not reported                             |
| Owner/Operator Address:        | 5501 20TH ST E                           |
| Owner/Operator City,State,Zip: | FIFE, WA 98424                           |
| Owner/Operator Telephone:      | 000-000-0000                             |
| Owner/Operator Telephone Ext:  | Not reported                             |
| Owner/Operator Fax:            | Not reported                             |
| Owner/Operator Email:          | Not reported                             |
| Owner/Operator Indicator:      | Owner                                    |
| Owner/Operator Name:           | EQUILON ENTERPRISES LLC DBA SHELL OIL P  |
| Legal Status:                  | Private                                  |
| Date Became Current:           | 1996-08-13 00:00:00.                     |
| Date Ended Current:            | Not reported                             |
| Owner/Operator Address:        | PO BOX 4453                              |
| Owner/Operator City,State,Zip: | HOUSTON, TX 77210                        |
| Owner/Operator Telephone:      | 425-827-0761                             |
| Owner/Operator Telephone Ext:  | Not reported                             |
| Owner/Operator Fax:            | Not reported                             |
| Owner/Operator Email:          | Not reported                             |
| Owner/Operator Indicator:      | Owner                                    |
| Owner/Operator Name:           | EQUILON ENTERPRISES LLC DBA SHELL OIL PR |
| Legal Status:                  | Private                                  |
| Date Became Current:           | 2001-03-02 00:00:00.                     |
| Date Ended Current:            | Not reported                             |
| Owner/Operator Address:        | PO BOX 4453                              |
| Owner/Operator City,State,Zip: | HOUSTON, TX 77210                        |
| Owner/Operator Telephone:      | 281-874-2208                             |
| Owner/Operator Telephone Ext:  | Not reported                             |
| Owner/Operator Fax:            | Not reported                             |
| Owner/Operator Email:          | Not reported                             |
| Owner/Operator Indicator:      | Owner                                    |
| Owner/Operator Name:           | EQUILON ENTERPRISES LLC DBA SHELL OIL PR |
| Legal Status:                  | Private                                  |
| Date Became Current:           | Not reported                             |
| Date Ended Current:            | Not reported                             |
| Owner/Operator Address:        | PO BOX 4453                              |
| Owner/Operator City,State,Zip: | HOUSTON, TX 77210                        |
| Owner/Operator Telephone:      | 281-874-2208                             |
| Owner/Operator Telephone Ext:  | Not reported                             |
| Owner/Operator Fax:            | Not reported                             |
| Owner/Operator Email:          | Not reported                             |
| Owner/Operator Indicator:      | Operator                                 |
| Owner/Operator Name:           | EQUILON ENTERPRISES LLC DBA SHELL OIL P  |
| Legal Status:                  | Private                                  |

Map ID  
Direction  
Distance  
Elevation

MAP FINDINGS

Site

Database(s)

EDR ID Number  
EPA ID Number

**SHELL STATION 121396 (Continued)**

**1001600634**

|                                |   |
|--------------------------------|---|
| Date Became Current:           | Not reported                              |
| Date Ended Current:            | Not reported                              |
| Owner/Operator Address:        | PO BOX 4453                               |
| Owner/Operator City,State,Zip: | HOUSTON, TX 77210                         |
| Owner/Operator Telephone:      | 206-255-9018                              |
| Owner/Operator Telephone Ext:  | Not reported                              |
| Owner/Operator Fax:            | Not reported                              |
| Owner/Operator Email:          | Not reported                              |
| Owner/Operator Indicator:      | Operator                                  |
| Owner/Operator Name:           | EQUILION ENTERPRISES LLC DBA SHELL OIL P  |
| Legal Status:                  | Private                                   |
| Date Became Current:           | Not reported                              |
| Date Ended Current:            | Not reported                              |
| Owner/Operator Address:        | 12700 NORTHBOROUGH DR                     |
| Owner/Operator City,State,Zip: | HOUSTON, TX 77067                         |
| Owner/Operator Telephone:      | 281-874-2238                              |
| Owner/Operator Telephone Ext:  | Not reported                              |
| Owner/Operator Fax:            | Not reported                              |
| Owner/Operator Email:          | Not reported                              |
| Owner/Operator Indicator:      | Operator                                  |
| Owner/Operator Name:           | EQUILION ENTERPRISES LLC DBA SHELL OIL P  |
| Legal Status:                  | Private                                   |
| Date Became Current:           | 1996-08-13 00:00:00.                      |
| Date Ended Current:            | Not reported                              |
| Owner/Operator Address:        | PO BOX 4453                               |
| Owner/Operator City,State,Zip: | HOUSTON, TX 77210-4453                    |
| Owner/Operator Telephone:      | Not reported                              |
| Owner/Operator Telephone Ext:  | Not reported                              |
| Owner/Operator Fax:            | Not reported                              |
| Owner/Operator Email:          | Not reported                              |
| Owner/Operator Indicator:      | Owner                                     |
| Owner/Operator Name:           | EQUILION ENTERPRISES LLC DBA SHELL OIL PR |
| Legal Status:                  | Private                                   |
| Date Became Current:           | Not reported                              |
| Date Ended Current:            | Not reported                              |
| Owner/Operator Address:        | PO BOX 2099                               |
| Owner/Operator City,State,Zip: | HOUSTON, TX 77252                         |
| Owner/Operator Telephone:      | 281-874-2247                              |
| Owner/Operator Telephone Ext:  | Not reported                              |
| Owner/Operator Fax:            | Not reported                              |
| Owner/Operator Email:          | Not reported                              |
| Owner/Operator Indicator:      | Operator                                  |
| Owner/Operator Name:           | EQUILION ENTERPRISES LLC DBA SHELL OIL P  |
| Legal Status:                  | Private                                   |
| Date Became Current:           | Not reported                              |
| Date Ended Current:            | Not reported                              |
| Owner/Operator Address:        | PO BOX 4453                               |
| Owner/Operator City,State,Zip: | HOUSTON, TX 77210                         |
| Owner/Operator Telephone:      | 425-827-0761                              |
| Owner/Operator Telephone Ext:  | Not reported                              |
| Owner/Operator Fax:            | Not reported                              |
| Owner/Operator Email:          | Not reported                              |

Map ID  
Direction  
Distance  
Elevation

MAP FINDINGS

Site

Database(s)

EDR ID Number  
EPA ID Number

**SHELL STATION 121396 (Continued)**

**1001600634**

|                                |  |
|--------------------------------|--|
| Owner/Operator Indicator:      | Owner                                    |
| Owner/Operator Name:           | SHELL 121396                             |
| Legal Status:                  | Private                                  |
| Date Became Current:           | Not reported                             |
| Date Ended Current:            | Not reported                             |
| Owner/Operator Address:        | 5501 20TH ST E                           |
| Owner/Operator City,State,Zip: | FIFE, WA 98424                           |
| Owner/Operator Telephone:      | 000-000-0000                             |
| Owner/Operator Telephone Ext:  | Not reported                             |
| Owner/Operator Fax:            | Not reported                             |
| Owner/Operator Email:          | Not reported                             |
| Owner/Operator Indicator:      | Operator                                 |
| Owner/Operator Name:           | EQUILON ENTERPRISES LLC DBA SHELL OIL P  |
| Legal Status:                  | Private                                  |
| Date Became Current:           | Not reported                             |
| Date Ended Current:            | Not reported                             |
| Owner/Operator Address:        | PO BOX 4453                              |
| Owner/Operator City,State,Zip: | HOUSTON, TX 77210                        |
| Owner/Operator Telephone:      | 425-827-0761                             |
| Owner/Operator Telephone Ext:  | Not reported                             |
| Owner/Operator Fax:            | Not reported                             |
| Owner/Operator Email:          | Not reported                             |
| Owner/Operator Indicator:      | Operator                                 |
| Owner/Operator Name:           | EQUILON ENTERPRISES LLC DBA SHELL OIL P  |
| Legal Status:                  | Private                                  |
| Date Became Current:           | Not reported                             |
| Date Ended Current:            | Not reported                             |
| Owner/Operator Address:        | PO BOX 4453                              |
| Owner/Operator City,State,Zip: | HOUSTON, TX 77210                        |
| Owner/Operator Telephone:      | 425-827-0761                             |
| Owner/Operator Telephone Ext:  | Not reported                             |
| Owner/Operator Fax:            | Not reported                             |
| Owner/Operator Email:          | Not reported                             |
| Owner/Operator Indicator:      | Owner                                    |
| Owner/Operator Name:           | EQUILON ENTERPRISES LLC DBA SHELL OIL PR |
| Legal Status:                  | Private                                  |
| Date Became Current:           | 1998-08-01 00:00:00.                     |
| Date Ended Current:            | Not reported                             |
| Owner/Operator Address:        | PO BOX 2099                              |
| Owner/Operator City,State,Zip: | HOUSTON, TX 77252                        |
| Owner/Operator Telephone:      | 281-874-2224                             |
| Owner/Operator Telephone Ext:  | Not reported                             |
| Owner/Operator Fax:            | Not reported                             |
| Owner/Operator Email:          | Not reported                             |
| Owner/Operator Indicator:      | Owner                                    |
| Owner/Operator Name:           | EQUILON ENTERPRISES LLC DBA SHELL OIL PR |
| Legal Status:                  | Private                                  |
| Date Became Current:           | 1998-08-01 00:00:00.                     |
| Date Ended Current:            | Not reported                             |
| Owner/Operator Address:        | PO BOX 2099                              |
| Owner/Operator City,State,Zip: | HOUSTON, TX 77252                        |
| Owner/Operator Telephone:      | 281-874-2247                             |
| Owner/Operator Telephone Ext:  | Not reported                             |

Map ID  
Direction  
Distance  
Elevation

MAP FINDINGS

Site

Database(s)

EDR ID Number  
EPA ID Number

**SHELL STATION 121396 (Continued)**

**1001600634**

|                                |  |
|--------------------------------|--|
| Owner/Operator Fax:            | Not reported                             |
| Owner/Operator Email:          | Not reported                             |
| Owner/Operator Indicator:      | Owner                                    |
| Owner/Operator Name:           | EQUILON ENTERPRISES LLC DBA SHELL OIL PR |
| Legal Status:                  | Private                                  |
| Date Became Current:           | 1998-08-01 00:00:00.                     |
| Date Ended Current:            | Not reported                             |
| Owner/Operator Address:        | PO BOX 4453                              |
| Owner/Operator City,State,Zip: | HOUSTON, TX 77210-4453                   |
| Owner/Operator Telephone:      | Not reported                             |
| Owner/Operator Telephone Ext:  | Not reported                             |
| Owner/Operator Fax:            | Not reported                             |
| Owner/Operator Email:          | Not reported                             |
| Owner/Operator Indicator:      | Operator                                 |
| Owner/Operator Name:           | EQUILON ENTERPRISES LLC DBA SHELL OIL P  |
| Legal Status:                  | Private                                  |
| Date Became Current:           | 1996-08-13 00:00:00.                     |
| Date Ended Current:            | Not reported                             |
| Owner/Operator Address:        | 12700 NORTHBOROUGH DR                    |
| Owner/Operator City,State,Zip: | HOUSTON, TX 77067-2058                   |
| Owner/Operator Telephone:      | 281-874-2247                             |
| Owner/Operator Telephone Ext:  | Not reported                             |
| Owner/Operator Fax:            | Not reported                             |
| Owner/Operator Email:          | Not reported                             |
| Owner/Operator Indicator:      | Owner                                    |
| Owner/Operator Name:           | EQUILON ENTERPRISES LLC DBA SHELL OIL PR |
| Legal Status:                  | Private                                  |
| Date Became Current:           | 1998-08-01 00:00:00.                     |
| Date Ended Current:            | Not reported                             |
| Owner/Operator Address:        | PO BOX 4453                              |
| Owner/Operator City,State,Zip: | HOUSTON, TX 77210                        |
| Owner/Operator Telephone:      | 281-874-2224                             |
| Owner/Operator Telephone Ext:  | Not reported                             |
| Owner/Operator Fax:            | Not reported                             |
| Owner/Operator Email:          | Not reported                             |
| Owner/Operator Indicator:      | Owner                                    |
| Owner/Operator Name:           | EQUILON ENTERPRISES LLC DBA SHELL OIL P  |
| Legal Status:                  | Private                                  |
| Date Became Current:           | 1996-08-13 00:00:00.                     |
| Date Ended Current:            | Not reported                             |
| Owner/Operator Address:        | PO BOX 4453                              |
| Owner/Operator City,State,Zip: | HOUSTON, TX 77210                        |
| Owner/Operator Telephone:      | 425-827-0761                             |
| Owner/Operator Telephone Ext:  | Not reported                             |
| Owner/Operator Fax:            | Not reported                             |
| Owner/Operator Email:          | Not reported                             |
| Owner/Operator Indicator:      | Owner                                    |
| Owner/Operator Name:           | EQUILON ENTERPRISES LLC DBA SHELL OIL P  |
| Legal Status:                  | Private                                  |
| Date Became Current:           | 1996-08-13 00:00:00.                     |
| Date Ended Current:            | Not reported                             |
| Owner/Operator Address:        | PO BOX 4453                              |

Map ID  
Direction  
Distance  
Elevation

MAP FINDINGS

Site

Database(s)

EDR ID Number  
EPA ID Number

**SHELL STATION 121396 (Continued)**

**1001600634**

|                                |  |
|--------------------------------|--|
| Owner/Operator City,State,Zip: | HOUSTON, TX 77210                        |
| Owner/Operator Telephone:      | 425-827-0761                             |
| Owner/Operator Telephone Ext:  | Not reported                             |
| Owner/Operator Fax:            | Not reported                             |
| Owner/Operator Email:          | Not reported                             |
| Owner/Operator Indicator:      | Operator                                 |
| Owner/Operator Name:           | EQUILON ENTERPRISES LLC DBA SHELL OIL P  |
| Legal Status:                  | Private                                  |
| Date Became Current:           | Not reported                             |
| Date Ended Current:            | Not reported                             |
| Owner/Operator Address:        | PO BOX 4453                              |
| Owner/Operator City,State,Zip: | HOUSTON, TX 77210                        |
| Owner/Operator Telephone:      | 425-827-0761                             |
| Owner/Operator Telephone Ext:  | Not reported                             |
| Owner/Operator Fax:            | Not reported                             |
| Owner/Operator Email:          | Not reported                             |
| Owner/Operator Indicator:      | Operator                                 |
| Owner/Operator Name:           | EQUILON ENTERPRISES LLC DBA SHELL OIL P  |
| Legal Status:                  | Private                                  |
| Date Became Current:           | Not reported                             |
| Date Ended Current:            | Not reported                             |
| Owner/Operator Address:        | PO BOX 4453                              |
| Owner/Operator City,State,Zip: | HOUSTON, TX 77210                        |
| Owner/Operator Telephone:      | 425-827-0761                             |
| Owner/Operator Telephone Ext:  | Not reported                             |
| Owner/Operator Fax:            | Not reported                             |
| Owner/Operator Email:          | Not reported                             |
| Owner/Operator Indicator:      | Owner                                    |
| Owner/Operator Name:           | EQUILON ENTERPRISES LLC DBA SHELL OIL PR |
| Legal Status:                  | Private                                  |
| Date Became Current:           | Not reported                             |
| Date Ended Current:            | Not reported                             |
| Owner/Operator Address:        | PO BOX 2099                              |
| Owner/Operator City,State,Zip: | HOUSTON, TX 77252                        |
| Owner/Operator Telephone:      | 281-874-2247                             |
| Owner/Operator Telephone Ext:  | Not reported                             |
| Owner/Operator Fax:            | Not reported                             |
| Owner/Operator Email:          | Not reported                             |
| Owner/Operator Indicator:      | Owner                                    |
| Owner/Operator Name:           | EQUILON ENTERPRISES LLC DBA SHELL OIL PR |
| Legal Status:                  | Private                                  |
| Date Became Current:           | 1998-08-01 00:00:00.                     |
| Date Ended Current:            | Not reported                             |
| Owner/Operator Address:        | PO BOX 2099                              |
| Owner/Operator City,State,Zip: | HOUSTON, TX 77252                        |
| Owner/Operator Telephone:      | 281-874-2247                             |
| Owner/Operator Telephone Ext:  | Not reported                             |
| Owner/Operator Fax:            | Not reported                             |
| Owner/Operator Email:          | Not reported                             |
| Owner/Operator Indicator:      | Owner                                    |
| Owner/Operator Name:           | EQUILON ENTERPRISES LLC DBA SHELL OIL PR |
| Legal Status:                  | Private                                  |

Map ID  
Direction  
Distance  
Elevation

MAP FINDINGS

Site

Database(s)

EDR ID Number  
EPA ID Number

**SHELL STATION 121396 (Continued)**

**1001600634**

|                                |  |
|--------------------------------|--|
| Date Became Current:           | Not reported                             |
| Date Ended Current:            | Not reported                             |
| Owner/Operator Address:        | PO BOX 2099                              |
| Owner/Operator City,State,Zip: | HOUSTON, TX 77252                        |
| Owner/Operator Telephone:      | 281-874-2247                             |
| Owner/Operator Telephone Ext:  | Not reported                             |
| Owner/Operator Fax:            | Not reported                             |
| Owner/Operator Email:          | Not reported                             |
| Owner/Operator Indicator:      | Operator                                 |
| Owner/Operator Name:           | EQUILION ENTERPRISES LLC DBA SHELL OIL P |
| Legal Status:                  | Private                                  |
| Date Became Current:           | Not reported                             |
| Date Ended Current:            | Not reported                             |
| Owner/Operator Address:        | P O BOX 3127                             |
| Owner/Operator City,State,Zip: | HOUSTON, TX 77067                        |
| Owner/Operator Telephone:      | 281-874-2247                             |
| Owner/Operator Telephone Ext:  | Not reported                             |
| Owner/Operator Fax:            | Not reported                             |
| Owner/Operator Email:          | Not reported                             |
| Owner/Operator Indicator:      | Owner                                    |
| Owner/Operator Name:           | EQUILON ENTERPR E                        |
| Legal Status:                  | Private                                  |
| Date Became Current:           | 1998-08-01 00:00:00.                     |
| Date Ended Current:            | Not reported                             |
| Owner/Operator Address:        | PO BOX 2099                              |
| Owner/Operator City,State,Zip: | HOUSTON, TX 77252-2099                   |
| Owner/Operator Telephone:      | 281-874-2247                             |
| Owner/Operator Telephone Ext:  | Not reported                             |
| Owner/Operator Fax:            | Not reported                             |
| Owner/Operator Email:          | Not reported                             |
| Owner/Operator Indicator:      | Operator                                 |
| Owner/Operator Name:           | EQUILION ENTERP E                        |
| Legal Status:                  | Private                                  |
| Date Became Current:           | 1996-08-13 00:00:00.                     |
| Date Ended Current:            | Not reported                             |
| Owner/Operator Address:        | P O BOX 3127                             |
| Owner/Operator City,State,Zip: | HOUSTON, TX 77067-2058                   |
| Owner/Operator Telephone:      | 281-874-2247                             |
| Owner/Operator Telephone Ext:  | Not reported                             |
| Owner/Operator Fax:            | Not reported                             |
| Owner/Operator Email:          | Not reported                             |
| Owner/Operator Indicator:      | Operator                                 |
| Owner/Operator Name:           | EQUILION ENTERPRISES LLC DBA SHELL OIL P |
| Legal Status:                  | Private                                  |
| Date Became Current:           | Not reported                             |
| Date Ended Current:            | Not reported                             |
| Owner/Operator Address:        | P O BOX 3127                             |
| Owner/Operator City,State,Zip: | HOUSTON, TX 77067                        |
| Owner/Operator Telephone:      | 281-874-2247                             |
| Owner/Operator Telephone Ext:  | Not reported                             |
| Owner/Operator Fax:            | Not reported                             |
| Owner/Operator Email:          | Not reported                             |

Map ID  
Direction  
Distance  
Elevation

MAP FINDINGS

Site

Database(s)

EDR ID Number  
EPA ID Number

**SHELL STATION 121396 (Continued)**

**1001600634**

|                                |  |
|--------------------------------|--|
| Owner/Operator Indicator:      | Owner                                    |
| Owner/Operator Name:           | SHELL 121396                             |
| Legal Status:                  | Private                                  |
| Date Became Current:           | Not reported                             |
| Date Ended Current:            | Not reported                             |
| Owner/Operator Address:        | 5501 20TH ST E                           |
| Owner/Operator City,State,Zip: | FIFE, WA 98424                           |
| Owner/Operator Telephone:      | 000-000-0000                             |
| Owner/Operator Telephone Ext:  | Not reported                             |
| Owner/Operator Fax:            | Not reported                             |
| Owner/Operator Email:          | Not reported                             |
| Owner/Operator Indicator:      | Owner                                    |
| Owner/Operator Name:           | EQUILON ENTERPRISES LLC DBA SHELL OIL PR |
| Legal Status:                  | Private                                  |
| Date Became Current:           | 2001-03-02 00:00:00.                     |
| Date Ended Current:            | Not reported                             |
| Owner/Operator Address:        | PO BOX 4453                              |
| Owner/Operator City,State,Zip: | HOUSTON, TX 77210                        |
| Owner/Operator Telephone:      | 281-874-2208                             |
| Owner/Operator Telephone Ext:  | Not reported                             |
| Owner/Operator Fax:            | Not reported                             |
| Owner/Operator Email:          | Not reported                             |
| Owner/Operator Indicator:      | Operator                                 |
| Owner/Operator Name:           | EQUILON ENTERPRISES LLC DBA SHELL OIL P  |
| Legal Status:                  | Private                                  |
| Date Became Current:           | Not reported                             |
| Date Ended Current:            | Not reported                             |
| Owner/Operator Address:        | PO BOX 4453                              |
| Owner/Operator City,State,Zip: | HOUSTON, TX 77210                        |
| Owner/Operator Telephone:      | 206-255-9018                             |
| Owner/Operator Telephone Ext:  | Not reported                             |
| Owner/Operator Fax:            | Not reported                             |
| Owner/Operator Email:          | Not reported                             |
| Owner/Operator Indicator:      | Owner                                    |
| Owner/Operator Name:           | EQUILON ENTERPRISES LLC DBA SHELL OIL PR |
| Legal Status:                  | Private                                  |
| Date Became Current:           | Not reported                             |
| Date Ended Current:            | Not reported                             |
| Owner/Operator Address:        | PO BOX 4453                              |
| Owner/Operator City,State,Zip: | HOUSTON, TX 77210                        |
| Owner/Operator Telephone:      | 281-874-2224                             |
| Owner/Operator Telephone Ext:  | Not reported                             |
| Owner/Operator Fax:            | Not reported                             |
| Owner/Operator Email:          | Not reported                             |
| Owner/Operator Indicator:      | Owner                                    |
| Owner/Operator Name:           | EQUILON ENTERPRISES LLC DBA SHELL OIL PR |
| Legal Status:                  | Private                                  |
| Date Became Current:           | Not reported                             |
| Date Ended Current:            | Not reported                             |
| Owner/Operator Address:        | PO BOX 2099                              |
| Owner/Operator City,State,Zip: | HOUSTON, TX 77252                        |
| Owner/Operator Telephone:      | 281-874-2224                             |
| Owner/Operator Telephone Ext:  | Not reported                             |

Map ID  
Direction  
Distance  
Elevation

MAP FINDINGS

Site

Database(s)

EDR ID Number  
EPA ID Number

**SHELL STATION 121396 (Continued)**

**1001600634**

Owner/Operator Fax: Not reported  
Owner/Operator Email: Not reported  
  
Owner/Operator Indicator: Operator  
Owner/Operator Name: EQUILION ENTERPRISES LLC DBA SHELL OIL P  
Legal Status: Private  
Date Became Current: Not reported  
Date Ended Current: Not reported  
Owner/Operator Address: 12700 NORTHBOROUGH DR  
Owner/Operator City,State,Zip: HOUSTON, TX 77067  
Owner/Operator Telephone: 281-874-2247  
Owner/Operator Telephone Ext: Not reported  
Owner/Operator Fax: Not reported  
Owner/Operator Email: Not reported

Owner/Operator Indicator: Operator  
Owner/Operator Name: EQUILION ENTERPRISES LLC DBA SHELL OIL P  
Legal Status: Private  
Date Became Current: 1996-08-13 00:00:00.  
Date Ended Current: Not reported  
Owner/Operator Address: 12700 NORTHBOROUGH DR  
Owner/Operator City,State,Zip: HOUSTON, TX 77067-2058  
Owner/Operator Telephone: Not reported  
Owner/Operator Telephone Ext: Not reported  
Owner/Operator Fax: Not reported  
Owner/Operator Email: Not reported

Owner/Operator Indicator: Operator  
Owner/Operator Name: EQUILION ENTERPRISES LLC DBA SHELL OIL P  
Legal Status: Private  
Date Became Current: 1996-08-13 00:00:00.  
Date Ended Current: Not reported  
Owner/Operator Address: 12700 NORTHBOROUGH DR  
Owner/Operator City,State,Zip: HOUSTON, TX 77067-2058  
Owner/Operator Telephone: Not reported  
Owner/Operator Telephone Ext: Not reported  
Owner/Operator Fax: Not reported  
Owner/Operator Email: Not reported

Owner/Operator Indicator: Owner  
Owner/Operator Name: SEE PAPER COPY  
Legal Status: Private  
Date Became Current: Not reported  
Date Ended Current: Not reported  
Owner/Operator Address: 5501 20TH ST E  
Owner/Operator City,State,Zip: FIFE, WA 98424  
Owner/Operator Telephone: 000-000-0000  
Owner/Operator Telephone Ext: Not reported  
Owner/Operator Fax: Not reported  
Owner/Operator Email: Not reported

Owner/Operator Indicator: Owner  
Owner/Operator Name: SHELL 121396  
Legal Status: Private  
Date Became Current: Not reported  
Date Ended Current: Not reported  
Owner/Operator Address: 5501 20TH ST E



Map ID  
Direction  
Distance  
Elevation

MAP FINDINGS

Site

Database(s)

EDR ID Number  
EPA ID Number

**SHELL STATION 121396 (Continued)**

**1001600634**

|                                |  |
|--------------------------------|--|
| Owner/Operator City,State,Zip: | FIFE, WA 98424                           |
| Owner/Operator Telephone:      | 000-000-0000                             |
| Owner/Operator Telephone Ext:  | Not reported                             |
| Owner/Operator Fax:            | Not reported                             |
| Owner/Operator Email:          | Not reported                             |
| Owner/Operator Indicator:      | Owner                                    |
| Owner/Operator Name:           | EQUILON ENTERPRISES LLC DBA SHELL OIL PR |
| Legal Status:                  | Private                                  |
| Date Became Current:           | Not reported                             |
| Date Ended Current:            | Not reported                             |
| Owner/Operator Address:        | PO BOX 4453                              |
| Owner/Operator City,State,Zip: | HOUSTON, TX 77210                        |
| Owner/Operator Telephone:      | 281-874-2208                             |
| Owner/Operator Telephone Ext:  | Not reported                             |
| Owner/Operator Fax:            | Not reported                             |
| Owner/Operator Email:          | Not reported                             |
| Owner/Operator Indicator:      | Owner                                    |
| Owner/Operator Name:           | EQUILON ENTERPRISES LLC DBA SHELL OIL PR |
| Legal Status:                  | Private                                  |
| Date Became Current:           | 1998-08-01 00:00:00.                     |
| Date Ended Current:            | Not reported                             |
| Owner/Operator Address:        | PO BOX 4453                              |
| Owner/Operator City,State,Zip: | HOUSTON, TX 77210                        |
| Owner/Operator Telephone:      | 281-874-2224                             |
| Owner/Operator Telephone Ext:  | Not reported                             |
| Owner/Operator Fax:            | Not reported                             |
| Owner/Operator Email:          | Not reported                             |
| Owner/Operator Indicator:      | Owner                                    |
| Owner/Operator Name:           | EQUILON ENTERPRISES LLC DBA SHELL OIL PR |
| Legal Status:                  | Private                                  |
| Date Became Current:           | 1998-08-01 00:00:00.                     |
| Date Ended Current:            | Not reported                             |
| Owner/Operator Address:        | PO BOX 4453                              |
| Owner/Operator City,State,Zip: | HOUSTON, TX 77210                        |
| Owner/Operator Telephone:      | 281-874-2224                             |
| Owner/Operator Telephone Ext:  | Not reported                             |
| Owner/Operator Fax:            | Not reported                             |
| Owner/Operator Email:          | Not reported                             |
| Owner/Operator Indicator:      | Operator                                 |
| Owner/Operator Name:           | EQUILON ENTERPRISES LLC DBA SHELL OIL P  |
| Legal Status:                  | Private                                  |
| Date Became Current:           | Not reported                             |
| Date Ended Current:            | Not reported                             |
| Owner/Operator Address:        | 12700 NORTHBOROUGH DR                    |
| Owner/Operator City,State,Zip: | HOUSTON, TX 77067                        |
| Owner/Operator Telephone:      | 281-874-2238                             |
| Owner/Operator Telephone Ext:  | Not reported                             |
| Owner/Operator Fax:            | Not reported                             |
| Owner/Operator Email:          | Not reported                             |
| Owner/Operator Indicator:      | Owner                                    |
| Owner/Operator Name:           | EQUILON ENTERPRISES LLC DBA SHELL OIL PR |
| Legal Status:                  | Private                                  |

Map ID  
Direction  
Distance  
Elevation

MAP FINDINGS

Site

Database(s)

EDR ID Number  
EPA ID Number

**SHELL STATION 121396 (Continued)**

**1001600634**

Date Became Current: 1998-08-01 00:00:00.  
Date Ended Current: Not reported  
Owner/Operator Address: PO BOX 2099  
Owner/Operator City,State,Zip: HOUSTON, TX 77252  
Owner/Operator Telephone: 281-874-2224  
Owner/Operator Telephone Ext: Not reported  
Owner/Operator Fax: Not reported  
Owner/Operator Email: Not reported

Owner/Operator Indicator: Operator  
Owner/Operator Name: EQUILON ENTERPRISES LLC DBA SHELL OIL P  
Legal Status: Private  
Date Became Current: Not reported  
Date Ended Current: Not reported  
Owner/Operator Address: 12700 NORTHBOROUGH DR  
Owner/Operator City,State,Zip: HOUSTON, TX 77067  
Owner/Operator Telephone: 281-874-2247  
Owner/Operator Telephone Ext: Not reported  
Owner/Operator Fax: Not reported  
Owner/Operator Email: Not reported

Owner/Operator Indicator: Owner  
Owner/Operator Name: EQUILON ENTERPRISES LLC DBA SHELL OIL PR  
Legal Status: Private  
Date Became Current: 1998-08-01 00:00:00.  
Date Ended Current: Not reported  
Owner/Operator Address: PO BOX 2099  
Owner/Operator City,State,Zip: HOUSTON, TX 77252-2099  
Owner/Operator Telephone: Not reported  
Owner/Operator Telephone Ext: Not reported  
Owner/Operator Fax: Not reported  
Owner/Operator Email: Not reported

Owner/Operator Indicator: Owner  
Owner/Operator Name: EQUILON ENTERPRISES LLC DBA SHELL OIL PR  
Legal Status: Private  
Date Became Current: 1998-08-01 00:00:00.  
Date Ended Current: Not reported  
Owner/Operator Address: PO BOX 2099  
Owner/Operator City,State,Zip: HOUSTON, TX 77252-2099  
Owner/Operator Telephone: Not reported  
Owner/Operator Telephone Ext: Not reported  
Owner/Operator Fax: Not reported  
Owner/Operator Email: Not reported

Historic Generators:  
Receive Date: 2010-01-26 00:00:00.0  
Handler Name: SHELL STATION 121396  
Federal Waste Generator Description: Not a generator, verified  
State District Owner: WA  
Large Quantity Handler of Universal Waste: No  
Recognized Trader Importer: No  
Recognized Trader Exporter: No  
Spent Lead Acid Battery Importer: No  
Spent Lead Acid Battery Exporter: No  
Current Record: No  
Non Storage Recycler Activity: Not reported

Map ID  
Direction  
Distance  
Elevation

MAP FINDINGS

Site

Database(s)

EDR ID Number  
EPA ID Number

**SHELL STATION 121396 (Continued)**

**1001600634**

|  |                           |
|--|---------------------------|
| Electronic Manifest Broker:                | Not reported              |
| Receive Date:                              | 1999-03-01 00:00:00.0     |
| Handler Name:                              | SHELL 121396              |
| Federal Waste Generator Description:       | Not a generator, verified |
| State District Owner:                      | WA                        |
| Large Quantity Handler of Universal Waste: | No                        |
| Recognized Trader Importer:                | No                        |
| Recognized Trader Exporter:                | No                        |
| Spent Lead Acid Battery Importer:          | No                        |
| Spent Lead Acid Battery Exporter:          | No                        |
| Current Record:                            | No                        |
| Non Storage Recycler Activity:             | Not reported              |
| Electronic Manifest Broker:                | Not reported              |
| Receive Date:                              | 2011-07-28 00:00:00.0     |
| Handler Name:                              | SHELL STATION 121396      |
| Federal Waste Generator Description:       | Not a generator, verified |
| State District Owner:                      | WA                        |
| Large Quantity Handler of Universal Waste: | No                        |
| Recognized Trader Importer:                | No                        |
| Recognized Trader Exporter:                | No                        |
| Spent Lead Acid Battery Importer:          | No                        |
| Spent Lead Acid Battery Exporter:          | No                        |
| Current Record:                            | No                        |
| Non Storage Recycler Activity:             | Not reported              |
| Electronic Manifest Broker:                | Not reported              |
| Receive Date:                              | 2005-03-01 00:00:00.0     |
| Handler Name:                              | SHELL STATION 121396      |
| Federal Waste Generator Description:       | Not a generator, verified |
| State District Owner:                      | WA                        |
| Large Quantity Handler of Universal Waste: | No                        |
| Recognized Trader Importer:                | No                        |
| Recognized Trader Exporter:                | No                        |
| Spent Lead Acid Battery Importer:          | No                        |
| Spent Lead Acid Battery Exporter:          | No                        |
| Current Record:                            | No                        |
| Non Storage Recycler Activity:             | Not reported              |
| Electronic Manifest Broker:                | Not reported              |
| Receive Date:                              | 2011-07-29 00:00:00.0     |
| Handler Name:                              | SHELL STATION 121396      |
| Federal Waste Generator Description:       | Not a generator, verified |
| State District Owner:                      | WA                        |
| Large Quantity Handler of Universal Waste: | No                        |
| Recognized Trader Importer:                | No                        |
| Recognized Trader Exporter:                | No                        |
| Spent Lead Acid Battery Importer:          | No                        |
| Spent Lead Acid Battery Exporter:          | No                        |
| Current Record:                            | Yes                       |
| Non Storage Recycler Activity:             | Not reported              |
| Electronic Manifest Broker:                | Not reported              |
| Receive Date:                              | 1993-12-31 00:00:00.0     |
| Handler Name:                              | SHELL 121396              |
| Federal Waste Generator Description:       | Small Quantity Generator  |

Map ID  
Direction  
Distance  
Elevation

MAP FINDINGS

Site

Database(s)

EDR ID Number  
EPA ID Number

**SHELL STATION 121396 (Continued)**

**1001600634**

|  |   |
|--|---|
| State District Owner:                      | WA  |
| Large Quantity Handler of Universal Waste: | No  |
| Recognized Trader Importer:                | No  |
| Recognized Trader Exporter:                | No  |
| Spent Lead Acid Battery Importer:          | No  |
| Spent Lead Acid Battery Exporter:          | No  |
| Current Record:                            | No  |
| Non Storage Recycler Activity:             | Not reported                                  |
| Electronic Manifest Broker:                | Not reported                                  |
| Receive Date:                              | 1996-03-04 00:00:00.0                         |
| Handler Name:                              | SHELL 121396                                  |
| Federal Waste Generator Description:       | Conditionally Exempt Small Quantity Generator |
| State District Owner:                      | WA  |
| Large Quantity Handler of Universal Waste: | No  |
| Recognized Trader Importer:                | No  |
| Recognized Trader Exporter:                | No  |
| Spent Lead Acid Battery Importer:          | No  |
| Spent Lead Acid Battery Exporter:          | No  |
| Current Record:                            | No  |
| Non Storage Recycler Activity:             | Not reported                                  |
| Electronic Manifest Broker:                | Not reported                                  |
| Receive Date:                              | 1997-02-28 00:00:00.0                         |
| Handler Name:                              | SHELL 121396                                  |
| Federal Waste Generator Description:       | Large Quantity Generator                      |
| State District Owner:                      | WA  |
| Large Quantity Handler of Universal Waste: | No  |
| Recognized Trader Importer:                | No  |
| Recognized Trader Exporter:                | No  |
| Spent Lead Acid Battery Importer:          | No  |
| Spent Lead Acid Battery Exporter:          | No  |
| Current Record:                            | No  |
| Non Storage Recycler Activity:             | Not reported                                  |
| Electronic Manifest Broker:                | Not reported                                  |
| Receive Date:                              | 1998-03-02 00:00:00.0                         |
| Handler Name:                              | SHELL 121396                                  |
| Federal Waste Generator Description:       | Conditionally Exempt Small Quantity Generator |
| State District Owner:                      | WA  |
| Large Quantity Handler of Universal Waste: | No  |
| Recognized Trader Importer:                | No  |
| Recognized Trader Exporter:                | No  |
| Spent Lead Acid Battery Importer:          | No  |
| Spent Lead Acid Battery Exporter:          | No  |
| Current Record:                            | No  |
| Non Storage Recycler Activity:             | Not reported                                  |
| Electronic Manifest Broker:                | Not reported                                  |
| Receive Date:                              | 1999-03-01 00:00:00.0                         |
| Handler Name:                              | SHELL 121396                                  |
| Federal Waste Generator Description:       | Not a generator, verified                     |
| State District Owner:                      | WA  |
| Large Quantity Handler of Universal Waste: | No  |
| Recognized Trader Importer:                | No  |
| Recognized Trader Exporter:                | No  |
| Spent Lead Acid Battery Importer:          | No  |

Map ID  
Direction  
Distance  
Elevation

MAP FINDINGS

Site

Database(s)

EDR ID Number  
EPA ID Number

**SHELL STATION 121396 (Continued)**

**1001600634**

|  |   |
|--|---|
| Spent Lead Acid Battery Exporter:          | No  |
| Current Record:                            | No  |
| Non Storage Recycler Activity:             | Not reported                                  |
| Electronic Manifest Broker:                | Not reported                                  |
| Receive Date:                              | 2000-03-07 00:00:00.0                         |
| Handler Name:                              | SHELL 121396                                  |
| Federal Waste Generator Description:       | Conditionally Exempt Small Quantity Generator |
| State District Owner:                      | WA  |
| Large Quantity Handler of Universal Waste: | No  |
| Recognized Trader Importer:                | No  |
| Recognized Trader Exporter:                | No  |
| Spent Lead Acid Battery Importer:          | No  |
| Spent Lead Acid Battery Exporter:          | No  |
| Current Record:                            | No  |
| Non Storage Recycler Activity:             | Not reported                                  |
| Electronic Manifest Broker:                | Not reported                                  |
| Receive Date:                              | 2001-03-02 00:00:00.0                         |
| Handler Name:                              | SHELL 121396                                  |
| Federal Waste Generator Description:       | Not a generator, verified                     |
| State District Owner:                      | WA  |
| Large Quantity Handler of Universal Waste: | No  |
| Recognized Trader Importer:                | No  |
| Recognized Trader Exporter:                | No  |
| Spent Lead Acid Battery Importer:          | No  |
| Spent Lead Acid Battery Exporter:          | No  |
| Current Record:                            | No  |
| Non Storage Recycler Activity:             | Not reported                                  |
| Electronic Manifest Broker:                | Not reported                                  |
| Receive Date:                              | 2002-03-01 00:00:00.0                         |
| Handler Name:                              | SHELL 121396                                  |
| Federal Waste Generator Description:       | Not a generator, verified                     |
| State District Owner:                      | WA  |
| Large Quantity Handler of Universal Waste: | No  |
| Recognized Trader Importer:                | No  |
| Recognized Trader Exporter:                | No  |
| Spent Lead Acid Battery Importer:          | No  |
| Spent Lead Acid Battery Exporter:          | No  |
| Current Record:                            | No  |
| Non Storage Recycler Activity:             | Not reported                                  |
| Electronic Manifest Broker:                | Not reported                                  |
| Receive Date:                              | 2003-03-25 00:00:00.0                         |
| Handler Name:                              | SHELL 121396                                  |
| Federal Waste Generator Description:       | Not a generator, verified                     |
| State District Owner:                      | WA  |
| Large Quantity Handler of Universal Waste: | No  |
| Recognized Trader Importer:                | No  |
| Recognized Trader Exporter:                | No  |
| Spent Lead Acid Battery Importer:          | No  |
| Spent Lead Acid Battery Exporter:          | No  |
| Current Record:                            | No  |
| Non Storage Recycler Activity:             | Not reported                                  |
| Electronic Manifest Broker:                | Not reported                                  |

Map ID  
Direction  
Distance  
Elevation

MAP FINDINGS

Site

Database(s)

EDR ID Number  
EPA ID Number

**SHELL STATION 121396 (Continued)**

**1001600634**

Receive Date: 2004-03-01 00:00:00.0  
Handler Name: SHELL STATION 121396  
Federal Waste Generator Description: Not a generator, verified  
State District Owner: WA  
Large Quantity Handler of Universal Waste: No  
Recognized Trader Importer: No  
Recognized Trader Exporter: No  
Spent Lead Acid Battery Importer: No  
Spent Lead Acid Battery Exporter: No  
Current Record: No  
Non Storage Recycler Activity: Not reported  
Electronic Manifest Broker: Not reported

Receive Date: 2005-02-28 00:00:00.0  
Handler Name: SHELL STATION 121396  
Federal Waste Generator Description: Not a generator, verified  
State District Owner: WA  
Large Quantity Handler of Universal Waste: No  
Recognized Trader Importer: No  
Recognized Trader Exporter: No  
Spent Lead Acid Battery Importer: No  
Spent Lead Acid Battery Exporter: No  
Current Record: No  
Non Storage Recycler Activity: Not reported  
Electronic Manifest Broker: Not reported

Receive Date: 2005-10-20 00:00:00.0  
Handler Name: SHELL STATION 121396  
Federal Waste Generator Description: Conditionally Exempt Small Quantity Generator  
State District Owner: WA  
Large Quantity Handler of Universal Waste: No  
Recognized Trader Importer: No  
Recognized Trader Exporter: No  
Spent Lead Acid Battery Importer: No  
Spent Lead Acid Battery Exporter: No  
Current Record: No  
Non Storage Recycler Activity: Not reported  
Electronic Manifest Broker: Not reported

Receive Date: 2006-02-27 00:00:00.0  
Handler Name: SHELL STATION 121396  
Federal Waste Generator Description: Not a generator, verified  
State District Owner: WA  
Large Quantity Handler of Universal Waste: No  
Recognized Trader Importer: No  
Recognized Trader Exporter: No  
Spent Lead Acid Battery Importer: No  
Spent Lead Acid Battery Exporter: No  
Current Record: No  
Non Storage Recycler Activity: Not reported  
Electronic Manifest Broker: Not reported

Receive Date: 2007-03-01 00:00:00.0  
Handler Name: SHELL STATION 121396  
Federal Waste Generator Description: Not a generator, verified  
State District Owner: WA  
Large Quantity Handler of Universal Waste: No

Map ID  
Direction  
Distance  
Elevation

MAP FINDINGS

Site

Database(s)

EDR ID Number  
EPA ID Number

**SHELL STATION 121396 (Continued)**

**1001600634**

Recognized Trader Importer: No  
Recognized Trader Exporter: No  
Spent Lead Acid Battery Importer: No  
Spent Lead Acid Battery Exporter: No  
Current Record: No  
Non Storage Recycler Activity: Not reported  
Electronic Manifest Broker: Not reported

Receive Date: 2008-03-04 00:00:00.0  
Handler Name: SHELL STATION 121396  
Federal Waste Generator Description: Not a generator, verified  
State District Owner: WA  
Large Quantity Handler of Universal Waste: No  
Recognized Trader Importer: No  
Recognized Trader Exporter: No  
Spent Lead Acid Battery Importer: No  
Spent Lead Acid Battery Exporter: No  
Current Record: No  
Non Storage Recycler Activity: Not reported  
Electronic Manifest Broker: Not reported

Receive Date: 2009-03-10 00:00:00.0  
Handler Name: SHELL STATION 121396  
Federal Waste Generator Description: Small Quantity Generator  
State District Owner: WA  
Large Quantity Handler of Universal Waste: No  
Recognized Trader Importer: No  
Recognized Trader Exporter: No  
Spent Lead Acid Battery Importer: No  
Spent Lead Acid Battery Exporter: No  
Current Record: No  
Non Storage Recycler Activity: Not reported  
Electronic Manifest Broker: Not reported

Receive Date: 2010-01-26 00:00:00.0  
Handler Name: SHELL STATION 121396  
Federal Waste Generator Description: Not a generator, verified  
State District Owner: WA  
Large Quantity Handler of Universal Waste: No  
Recognized Trader Importer: No  
Recognized Trader Exporter: No  
Spent Lead Acid Battery Importer: No  
Spent Lead Acid Battery Exporter: No  
Current Record: No  
Non Storage Recycler Activity: Not reported  
Electronic Manifest Broker: Not reported

Receive Date: 2011-02-16 00:00:00.0  
Handler Name: SHELL STATION 121396  
Federal Waste Generator Description: Small Quantity Generator  
State District Owner: WA  
Large Quantity Handler of Universal Waste: No  
Recognized Trader Importer: No  
Recognized Trader Exporter: No  
Spent Lead Acid Battery Importer: No  
Spent Lead Acid Battery Exporter: No  
Current Record: No

Map ID  
Direction  
Distance  
Elevation

MAP FINDINGS

Site

Database(s)

EDR ID Number  
EPA ID Number

**SHELL STATION 121396 (Continued)**

**1001600634**

|  |                           |
|--|---------------------------|
| Non Storage Recycler Activity:             | Not reported              |
| Electronic Manifest Broker:                | Not reported              |
| Receive Date:                              | 2011-07-28 00:00:00.0     |
| Handler Name:                              | SHELL STATION 121396      |
| Federal Waste Generator Description:       | Not a generator, verified |
| State District Owner:                      | WA                        |
| Large Quantity Handler of Universal Waste: | No                        |
| Recognized Trader Importer:                | No                        |
| Recognized Trader Exporter:                | No                        |
| Spent Lead Acid Battery Importer:          | No                        |
| Spent Lead Acid Battery Exporter:          | No                        |
| Current Record:                            | No                        |
| Non Storage Recycler Activity:             | Not reported              |
| Electronic Manifest Broker:                | Not reported              |
| Receive Date:                              | 2003-12-31 00:00:00.0     |
| Handler Name:                              | SHELL STATION 121396      |
| Federal Waste Generator Description:       | Not a generator, verified |
| State District Owner:                      | WA                        |
| Large Quantity Handler of Universal Waste: | No                        |
| Recognized Trader Importer:                | No                        |
| Recognized Trader Exporter:                | No                        |
| Spent Lead Acid Battery Importer:          | No                        |
| Spent Lead Acid Battery Exporter:          | No                        |
| Current Record:                            | No                        |
| Non Storage Recycler Activity:             | Not reported              |
| Electronic Manifest Broker:                | Not reported              |
| Receive Date:                              | 2005-12-31 00:00:00.0     |
| Handler Name:                              | SHELL STATION 121396      |
| Federal Waste Generator Description:       | Not a generator, verified |
| State District Owner:                      | WA                        |
| Large Quantity Handler of Universal Waste: | No                        |
| Recognized Trader Importer:                | No                        |
| Recognized Trader Exporter:                | No                        |
| Spent Lead Acid Battery Importer:          | No                        |
| Spent Lead Acid Battery Exporter:          | No                        |
| Current Record:                            | No                        |
| Non Storage Recycler Activity:             | Not reported              |
| Electronic Manifest Broker:                | Not reported              |
| Receive Date:                              | 2007-12-31 00:00:00.0     |
| Handler Name:                              | SHELL STATION 121396      |
| Federal Waste Generator Description:       | Not a generator, verified |
| State District Owner:                      | WA                        |
| Large Quantity Handler of Universal Waste: | No                        |
| Recognized Trader Importer:                | No                        |
| Recognized Trader Exporter:                | No                        |
| Spent Lead Acid Battery Importer:          | No                        |
| Spent Lead Acid Battery Exporter:          | No                        |
| Current Record:                            | No                        |
| Non Storage Recycler Activity:             | Not reported              |
| Electronic Manifest Broker:                | Not reported              |

List of NAICS Codes and Descriptions:

NAICS Code: 44711



Map ID  
Direction  
Distance  
Elevation

MAP FINDINGS

Site

Database(s)

EDR ID Number  
EPA ID Number

**SHELL STATION 121396 (Continued)**

**1001600634**

NAICS Description: GASOLINE STATIONS WITH CONVENIENCE STORES

NAICS Code: 447110

NAICS Description: GASOLINE STATIONS WITH CONVENIENCE STORES

Facility Has Received Notices of Violation:

No Violations Found:

Evaluation Action Summary:

No Evaluations Found:

**WA MANIFEST:**

|   |  |
|---|--|
| Name:   | SHELL STATION 121396                     |
| Address:  | 5501 20TH ST E                           |
| City,State,Zip:                                     | FIFE, WA 98424                           |
| Facility Address 2:                                 | Not reported                             |
| Facility ID:  | 96352712                                 |
| EPA ID:   | WAD988503892                             |
| NAICS:  | 447110                                   |
| State Waste Code Desc:                              | Not reported                             |
| Federal Waste Code Desc:                            | D001, D018                               |
| Form Comm:  | Not reported                             |
| Data Year:  | 2010                                     |
| Permit by Rule:                                     | False                                    |
| Mailing Address 2:                                  | Not reported                             |
| Treatment by Generator:                             | False                                    |
| Mixed Radioactive Waste:                            | False                                    |
| Importer of Hazardous Waste:                        | False                                    |
| Immediate Recycler:                                 | False                                    |
| Treatment/Storage/Disposal/Recycling Facility:      | False                                    |
| Generator of Dangerous Fuel Waste:                  | False                                    |
| Generator Marketing to Burner:                      | False                                    |
| Other Marketers (i.e., blender, distributor, etc.): | False                                    |
| Utility Boiler Burner:                              | False                                    |
| Industry Boiler Burner:                             | False                                    |
| Industrial Furnace:                                 | False                                    |
| Smelter Defferal:                                   | False                                    |
| Universal Waste:                                    | Not reported                             |
| Off-Specification:                                  | Not reported                             |
| LN Address 2:                                       | Not reported                             |
| Tax Reg #:  | 409019185                                |
| Business Type:                                      | GASOLINE SERVICE STATION                 |
| Mail Name:  | Shell Oil Products US                    |
| Mailing Address:                                    | P O Box 3127                             |
| Mailing City,State,Zip:                             | HOUSTON, TX 77067-2508                   |
| Legal Organization Name:                            | Equilon Enterprises LLC dba Shell Oil Pr |
| Legal Organization Type:                            | Private                                  |
| Legal Contact:                                      | Not reported                             |
| Legal Address:                                      | PO BOX 2099                              |
| Legal Address 2:                                    | Not reported                             |
| Legal City,State,Zip:                               | HOUSTON, TX 77252-2099                   |
| Legal Phone Number:                                 | 281-874-2247                             |
| Legal Effective Date:                               | 08/01/1998                               |
| Land Organization Name:                             | Equilon Enterprises LLC dba Shell Oil Pr |

Map ID  
Direction  
Distance  
Elevation

MAP FINDINGS

Site

Database(s)

EDR ID Number  
EPA ID Number

**SHELL STATION 121396 (Continued)**

**1001600634**

|   |  |
|---|--|
| Land Organization Type:                   | Private                                  |
| Land Contact:                             | Not reported                             |
| Land Address:                             | PO Box 2099                              |
| Land City,State,Zip:                      | HOUSTON, TX 77252-2099                   |
| Land Phone Number:                        | 281-874-2247                             |
| Operator Organization Name:               | Equilion Enterprises LLC dba Shell Oil P |
| Operator Organization Type:               | Private                                  |
| Operator:                                 | Not reported                             |
| Operator Address:                         | P O Box 3127                             |
| Operator Address 2:                       | Not reported                             |
| Operator City,State,Zip:                  | HOUSTON, TX 77067-2058                   |
| Operator Phone Number:                    | 281-874-2247                             |
| Operator Effective Date:                  | 08/13/1996                               |
| Site Contact:                             | RAY E WALDING                            |
| Site Contact Address:                     | P O Box 3127                             |
| Contact City,State,Zip:                   | HOUSTON, TX 77253                        |
| Site Contact Phone Number:                | 713-241-7008                             |
| Site Contact Email:                       | RAY.WALDING@SHELL.COM                    |
| Gen Status Code:                          | MQG                                      |
| Monthly Generation:                       | False                                    |
| Batch Generation:                         | True                                     |
| One Time Generation:                      | False                                    |
| Transport Own Waste:                      | False                                    |
| Tranports Other Waste:                    | False                                    |
| Recycler Onsite:                          | False                                    |
| Transfer Facility:                        | False                                    |
| Other Exemption:                          | Not reported                             |
| UW Battery Gen:                           | False                                    |
| Used Oil Transporter:                     | False                                    |
| Used Oil Transfer Facility:               | False                                    |
| Used Oil Processor:                       | False                                    |
| Used Oil Refiner:                         | False                                    |
| Used Oil Fuel Marketer Directs Shipments: | False                                    |
| Used Oil Fuel Marketer Meets Specs:       | False                                    |
| Site Contact Address 2:                   | Not reported                             |
| Waste Stream Generated:                   |  |
| Waste Managed Off Site:                   | Y  |
| State Only Waste Code 1:                  | Not reported                             |
| State Only Waste Code 2:                  | Not reported                             |
| Report Managed On Site:                   | 0  |
| KG Managed On Site:                       | 0  |
| Generator Treatment Code:                 | Not reported                             |
| Permit By Rule Code:                      | Not reported                             |
| WCDE Residence Code:                      | Not reported                             |
| WCDH Origin Code:                         | 2  |
| WCDE On Site Code:                        | Not reported                             |
| WCDB Code:                                | W319                                     |
| Description:                              | ABSORBENT MAT. W/GASOLINE                |
| CORb Sequence Number:                     | 127292                                   |
| Sequence Number:                          | 2494117                                  |
| Mixed Radioactive Flag:                   | False                                    |
| Designation Code:                         | D  |
| Reported Quantity:                        | 350                                      |
| Quantity Unit:                            | LB                                       |
| Kilograms Quantity:                       | 158.76000273067206                       |
| Density Number:                           | 0  |
| Density Quantity:                         | Not reported                             |

Map ID  
Direction  
Distance  
Elevation

MAP FINDINGS

Site

Database(s)

EDR ID Number  
EPA ID Number

**SHELL STATION 121396 (Continued)**

**1001600634**

Shipments Send:

CORB Waste Sequence Number: 127292  
Waste Sequence Number: 2494117  
Sequence Number: 1152763  
Shipment Date: 2/12/2010  
Manifest Document ID: 006575573JJK  
Reported Quantity: 350  
Unit of Measure: LB  
Kilograms Quantity: 158.760002730672  
Receiving EPAID: WAD991281767

Waste Stream Off Site Mgmt:

Waste CORB Sequence Number: 127292  
Waste Sequence Number: 2494117  
Sequence Number: 586983  
Received EPAID: WAD991281767  
Managed Quantity: 350  
Kilogram Quantity: 158.76000273067206  
Recycled Percentage: 0  
Waste Management System Code: H040

Waste Stream Comments:

CORB Waste Sequence Number: 127292  
Comments: ABSORBENT MAT. W/GASOLINE  
Waste Sequence Number: 2494117  
Sequence Number: 1

Waste Stream EPA Code:

CORB Waste Sequence Number: 127292  
Waste Sequence Number: 2494117  
Sequence Number: 5408646  
WCDA Code: D001

Waste Sequence Number: 2494117  
Sequence Number: 5408647  
WCDA Code: D018

Waste Stream Source Code:

CORB Waste Sequence Number: 127292  
Waste Sequence Number: 2494117  
Sequence Number: 1  
WCDD Code: G32

Name: SHELL STATION 121396  
Address: 5501 20TH ST E  
City,State,Zip: FIFE, WA 98424  
Facility Address 2: Not reported  
Facility ID: 96352712  
EPA ID: WAD988503892  
NAICS: 447110  
State Waste Code Desc: Not reported  
Federal Waste Code Desc: Not reported  
Form Comm: Not reported  
Data Year: 2009

Map ID  
Direction  
Distance  
Elevation

MAP FINDINGS

Site

Database(s)

EDR ID Number  
EPA ID Number

**SHELL STATION 121396 (Continued)**

**1001600634**

|   |  |
|---|--|
| Permit by Rule:                                     | False                                    |
| Mailing Address 2:                                  | Not reported                             |
| Treatment by Generator:                             | False                                    |
| Mixed Radioactive Waste:                            | False                                    |
| Importer of Hazardous Waste:                        | False                                    |
| Immediate Recycler:                                 | False                                    |
| Treatment/Storage/Disposal/Recycling Facility:      | False                                    |
| Generator of Dangerous Fuel Waste:                  | False                                    |
| Generator Marketing to Burner:                      | False                                    |
| Other Marketers (i.e., blender, distributor, etc.): | False                                    |
| Utility Boiler Burner:                              | False                                    |
| Industry Boiler Burner:                             | False                                    |
| Industrial Furnace:                                 | False                                    |
| Smelter Defferal:                                   | False                                    |
| Universal Waste:                                    | Not reported                             |
| Off-Specification:                                  | Not reported                             |
| LN Address 2:                                       | Not reported                             |
| Tax Reg #:  | 409019185                                |
| Business Type:                                      | GASOLINE SERVICE STATION                 |
| Mail Name:  | Shell Oil Products US                    |
| Mailing Address:                                    | 12700 NORTHBOROUGH DR                    |
| Mailing City,State,Zip:                             | HOUSTON, TX 77067-2508                   |
| Legal Organization Name:                            | Equilon Enterprises LLC dba Shell Oil Pr |
| Legal Organization Type:                            | Private                                  |
| Legal Contact:                                      | Not reported                             |
| Legal Address:                                      | PO BOX 2099                              |
| Legal Address 2:                                    | Not reported                             |
| Legal City,State,Zip:                               | HOUSTON, TX 77252-2099                   |
| Legal Phone Number:                                 | 281-874-2247                             |
| Legal Effective Date:                               | 08/01/1998                               |
| Land Organization Name:                             | Equilon Enterprises LLC dba Shell Oil Pr |
| Land Organization Type:                             | Private                                  |
| Land Contact:                                       | Not reported                             |
| Land Address:                                       | PO Box 2099                              |
| Land City,State,Zip:                                | HOUSTON, TX 77252-2099                   |
| Land Phone Number:                                  | 281-874-2247                             |
| Operator Organization Name:                         | Equilon Enterprises LLC dba Shell Oil P  |
| Operator Organization Type:                         | Private                                  |
| Operator:   | Not reported                             |
| Operator Address:                                   | 12700 NORTHBOROUGH DR                    |
| Operator Address 2:                                 | 300F08                                   |
| Operator City,State,Zip:                            | HOUSTON, TX 77067-2058                   |
| Operator Phone Number:                              | 281-874-2247                             |
| Operator Effective Date:                            | 08/13/1996                               |
| Site Contact:                                       | RAY E WALDING                            |
| Site Contact Address:                               | P O Box 3127                             |
| Contact City,State,Zip:                             | HOUSTON, TX 77253                        |
| Site Contact Phone Number:                          | 713-241-7008                             |
| Site Contact Email:                                 | RAY.WALDING@SHELL.COM                    |
| Gen Status Code:                                    | XQG                                      |
| Monthly Generation:                                 | False                                    |
| Batch Generation:                                   | False                                    |
| One Time Generation:                                | False                                    |
| Transport Own Waste:                                | False                                    |
| Tranports Other Waste:                              | False                                    |
| Recycler Onsite:                                    | False                                    |
| Transfer Facility:                                  | False                                    |

Map ID  
Direction  
Distance  
Elevation

MAP FINDINGS

Site

Database(s)

EDR ID Number  
EPA ID Number

**SHELL STATION 121396 (Continued)**

**1001600634**

|   |  |
|---|--|
| Other Exemption:                                    | Not reported                             |
| UW Battery Gen:                                     | False                                    |
| Used Oil Transporter:                               | False                                    |
| Used Oil Transfer Facility:                         | False                                    |
| Used Oil Processor:                                 | False                                    |
| Used Oil Refiner:                                   | False                                    |
| Used Oil Fuel Marketer Directs Shipments:           | False                                    |
| Used Oil Fuel Marketer Meets Specs:                 | False                                    |
| Site Contact Address 2:                             | 300F08                                   |
| Name:   | SHELL STATION 121396                     |
| Address:  | 5501 20TH ST E                           |
| City,State,Zip:                                     | FIFE, WA 98424                           |
| Facility Address 2:                                 | Not reported                             |
| Facility ID:  | 96352712                                 |
| EPA ID:   | WAD988503892                             |
| NAICS:  | 447110                                   |
| State Waste Code Desc:                              | Not reported                             |
| Federal Waste Code Desc:                            | D001, D018                               |
| Form Comm:  | Not reported                             |
| Data Year:  | 2008                                     |
| Permit by Rule:                                     | False                                    |
| Mailing Address 2:                                  | Not reported                             |
| Treatment by Generator:                             | False                                    |
| Mixed Radioactive Waste:                            | False                                    |
| Importer of Hazardous Waste:                        | False                                    |
| Immediate Recycler:                                 | False                                    |
| Treatment/Storage/Disposal/Recycling Facility:      | False                                    |
| Generator of Dangerous Fuel Waste:                  | False                                    |
| Generator Marketing to Burner:                      | False                                    |
| Other Marketers (i.e., blender, distributor, etc.): | False                                    |
| Utility Boiler Burner:                              | False                                    |
| Industry Boiler Burner:                             | False                                    |
| Industrial Furnace:                                 | False                                    |
| Smelter Defferal:                                   | False                                    |
| Universal Waste:                                    | Not reported                             |
| Off-Specification:                                  | Not reported                             |
| LN Address 2:                                       | Not reported                             |
| Tax Reg #:  | 409019185                                |
| Business Type:                                      | GASOLINE SERVICE STATION                 |
| Mail Name:  | Shell Oil Products US                    |
| Mailing Address:                                    | 12700 NORTHBOROUGH DR                    |
| Mailing City,State,Zip:                             | HOUSTON, TX 77067-2508                   |
| Legal Organization Name:                            | Equilon Enterprises LLC dba Shell Oil Pr |
| Legal Organization Type:                            | Private                                  |
| Legal Contact:                                      | Not reported                             |
| Legal Address:                                      | PO BOX 2099                              |
| Legal Address 2:                                    | Not reported                             |
| Legal City,State,Zip:                               | HOUSTON, TX 77252-2099                   |
| Legal Phone Number:                                 | 281-874-2247                             |
| Legal Effective Date:                               | 08/01/1998                               |
| Land Organization Name:                             | Equilon Enterprises LLC dba Shell Oil Pr |
| Land Organization Type:                             | Private                                  |
| Land Contact:                                       | Not reported                             |
| Land Address:                                       | PO Box 2099                              |
| Land City,State,Zip:                                | HOUSTON, TX 77252-2099                   |
| Land Phone Number:                                  | 281-874-2247                             |

Map ID  
Direction  
Distance  
Elevation

MAP FINDINGS

Site

Database(s)

EDR ID Number  
EPA ID Number

**SHELL STATION 121396 (Continued)**

**1001600634**

|   |   |
|---|---|
| Operator Organization Name:               | Equilon Enterprises LLC dba Shell Oil P |
| Operator Organization Type:               | Private                                 |
| Operator:                                 | Not reported                            |
| Operator Address:                         | 12700 NORTHBOROUGH DR                   |
| Operator Address 2:                       | 300F08                                  |
| Operator City,State,Zip:                  | HOUSTON, TX 77067-2058                  |
| Operator Phone Number:                    | 281-874-2247                            |
| Operator Effective Date:                  | 08/13/1996                              |
| Site Contact:                             | RAY E WALDING                           |
| Site Contact Address:                     | 12700 NORTHBOROUGH DR                   |
| Contact City,State,Zip:                   | HOUSTON, TX 77067-2058                  |
| Site Contact Phone Number:                | 281-874-2247                            |
| Site Contact Email:                       | RAY.WALDING@SHELL.COM                   |
| Gen Status Code:                          | MQG                                     |
| Monthly Generation:                       | False                                   |
| Batch Generation:                         | False                                   |
| One Time Generation:                      | False                                   |
| Transport Own Waste:                      | False                                   |
| Transports Other Waste:                   | False                                   |
| Recycler Onsite:                          | False                                   |
| Transfer Facility:                        | False                                   |
| Other Exemption:                          | Not reported                            |
| UW Battery Gen:                           | False                                   |
| Used Oil Transporter:                     | False                                   |
| Used Oil Transfer Facility:               | False                                   |
| Used Oil Processor:                       | False                                   |
| Used Oil Refiner:                         | False                                   |
| Used Oil Fuel Marketer Directs Shipments: | False                                   |
| Used Oil Fuel Marketer Meets Specs:       | False                                   |
| Site Contact Address 2:                   | 300F08                                  |
| Waste Stream Generated:                   |   |
| Waste Managed Off Site:                   | Y                                       |
| State Only Waste Code 1:                  | Not reported                            |
| State Only Waste Code 2:                  | Not reported                            |
| Report Managed On Site:                   | 0                                       |
| KG Managed On Site:                       | 0                                       |
| Generator Treatment Code:                 | Not reported                            |
| Permit By Rule Code:                      | Not reported                            |
| WCDE Residence Code:                      | Not reported                            |
| WCDH Origin Code:                         | 1                                       |
| WCDE On Site Code:                        | Not reported                            |
| WCDB Code:                                | W113                                    |
| Description:                              | RINSATE - GASOLINE                      |
| CORB Sequence Number:                     | 118128                                  |
| Sequence Number:                          | 2004046                                 |
| Mixed Radioactive Flag:                   | False                                   |
| Designation Code:                         | D                                       |
| Reported Quantity:                        | 1834.8                                  |
| Quantity Unit:                            | LB                                      |
| Kilograms Quantity:                       | 832.26529431496306                      |
| Density Number:                           | 0                                       |
| Density Quantity:                         | Not reported                            |
| Shipments Send:                           |   |
| CORB Waste Sequence Number:               | 118128                                  |
| Waste Sequence Number:                    | 2004046                                 |

Map ID  
Direction  
Distance  
Elevation

MAP FINDINGS

Site

Database(s)

EDR ID Number  
EPA ID Number

**SHELL STATION 121396 (Continued)**

**1001600634**

Sequence Number: 955546  
Shipment Date: 10/6/2008  
Manifest Document ID: 004304598JJK  
Reported Quantity: 1834.8  
Unit of Measure: LB  
Kilograms Quantity: 832.265294314963  
Receiving EPAID: WAD991281767

Waste Stream Off Site Mgmt:  
Waste CORB Sequence Number: 118128  
Waste Sequence Number: 2004046  
Sequence Number: 487969  
Received EPAID: WAD991281767  
Managed Quantity: 1834.8  
Kilogram Quantity: 832.26529431496306  
Recycled Percentage: 0  
Waste Management System Code: H061

Waste Stream EPA Code:  
CORB Waste Sequence Number: 118128  
Waste Sequence Number: 2004046  
Sequence Number: 4285655  
WCDA Code: D001

Waste Sequence Number: 2004046  
Sequence Number: 4285656  
WCDA Code: D018

Waste Stream Source Code:  
CORB Waste Sequence Number: 118128  
Waste Sequence Number: 2004046  
Sequence Number: 1  
WCDD Code: G13

Name: SHELL STATION 121396  
Address: 5501 20TH ST E  
City,State,Zip: FIFE, WA 98424  
Facility Address 2: Not reported  
Facility ID: 96352712  
EPA ID: WAD988503892  
NAICS: 447110  
State Waste Code Desc: Not reported  
Federal Waste Code Desc: Not reported  
Form Comm:

NO RCRA HAZARDOUS WASTE GENERATED IN 2005.NO RCRA WASTE GENE  
2007.

Data Year: Not reported  
Permit by Rule: No  
Mailing Address 2: NOB 300G03 - RACHEL WILLIAMSON  
Treatment by Generator: No  
Mixed Radioactive Waste: No  
Importer of Hazardous Waste: No  
Immediate Recycler: No  
Treatment/Storage/Disposal/Recycling Facility: No  
Generator of Dangerous Fuel Waste: No  
Generator Marketing to Burner: No

Map ID  
Direction  
Distance  
Elevation

MAP FINDINGS

Site

Database(s)

EDR ID Number  
EPA ID Number

**SHELL STATION 121396 (Continued)**

**1001600634**

|   |  |
|---|--|
| Other Marketers (i.e., blender, distributor, etc.): | No                                       |
| Utility Boiler Burner:                              | No                                       |
| Industry Boiler Burner:                             | No                                       |
| Industrial Furnace:                                 | No                                       |
| Smelter Defferal:                                   | No                                       |
| Universal Waste:                                    | Not reported                             |
| Off-Specification:                                  | Not reported                             |
| LN Address 2:                                       | NOB #300G03                              |
| Tax Reg #:  | 409019185                                |
| Business Type:                                      | GASOLINE SERVICE STATION                 |
| Mail Name:  | Shell Oil Products US                    |
| Mailing Address:                                    | 12700 NORTHBOROUGH DR                    |
| Mailing City,State,Zip:                             | HOUSTON, TX 77067-2508                   |
| Legal Organization Name:                            | Equilon Enterprises LLC dba Shell Oil Pr |
| Legal Organization Type:                            | Private                                  |
| Legal Contact:                                      | Not reported                             |
| Legal Address:                                      | PO BOX 2099                              |
| Legal Address 2:                                    | NOB #300G03                              |
| Legal City,State,Zip:                               | HOUSTON, TX 77252-2099                   |
| Legal Phone Number:                                 | 281-874-2224                             |
| Legal Effective Date:                               | 08/01/1998                               |
| Land Organization Name:                             | Equilon Enterprises LLC dba Shell Oil Pr |
| Land Organization Type:                             | Private                                  |
| Land Contact:                                       | Not reported                             |
| Land Address:                                       | PO Box 2099                              |
| Land City,State,Zip:                                | HOUSTON, TX 77252-2099                   |
| Land Phone Number:                                  | 281-874-2224                             |
| Operator Organization Name:                         | Equilon Enterprises LLC dba Shell Oil P  |
| Operator Organization Type:                         | Private                                  |
| Operator:   | Not reported                             |
| Operator Address:                                   | 12700 NORTHBOROUGH DR                    |
| Operator Address 2:                                 | 300F07                                   |
| Operator City,State,Zip:                            | HOUSTON, TX 77067-2058                   |
| Operator Phone Number:                              | 281-874-2238                             |
| Operator Effective Date:                            | 08/13/1996                               |
| Site Contact:                                       | DON F WISDOM                             |
| Site Contact Address:                               | 12700 NORTHBOROUGH DR                    |
| Contact City,State,Zip:                             | HOUSTON, TX 77067-2058                   |
| Site Contact Phone Number:                          | 281-874-2238                             |
| Site Contact Email:                                 | DON.F.WISDOM@SHELL.COM                   |
| Gen Status Code:                                    | XQG                                      |
| Monthly Generation:                                 | No                                       |
| Batch Generation:                                   | No                                       |
| One Time Generation:                                | No                                       |
| Transport Own Waste:                                | No                                       |
| Tranports Other Waste:                              | No                                       |
| Recycler Onsite:                                    | No                                       |
| Transfer Facility:                                  | No                                       |
| Other Exemption:                                    | Not reported                             |
| UW Battery Gen:                                     | No                                       |
| Used Oil Transporter:                               | No                                       |
| Used Oil Transfer Facility:                         | No                                       |
| Used Oil Processor:                                 | No                                       |
| Used Oil Refiner:                                   | No                                       |
| Used Oil Fuel Marketer Directs Shipments:           | No                                       |
| Used Oil Fuel Marketer Meets Specs:                 | No                                       |
| Site Contact Address 2:                             | 300F07                                   |



Map ID  
Direction  
Distance  
Elevation

MAP FINDINGS

Site

Database(s)

EDR ID Number  
EPA ID Number

**SHELL STATION 121396 (Continued)**

**1001600634**

|   |   |
|---|---|
| Name:   | SHELL STATION 121396  |
| Address:  | 5501 20TH ST E  |
| City,State,Zip:                                     | FIFE, WA 98424  |
| Facility Address 2:                                 | Not reported  |
| Facility ID:  | 96352712  |
| EPA ID:   | WAD988503892  |
| NAICS:  | 447110  |
| State Waste Code Desc:                              | Not reported  |
| Federal Waste Code Desc:                            | Not reported  |
| Form Comm:  | NO RCRA HAZARDOUS WASTE GENERATED IN 2005.NO RCRA WASTE GENE<br>2007. |
| Data Year:  | Not reported  |
| Permit by Rule:                                     | F   |
| Mailing Address 2:                                  | NOB 300G04 - RACHEL HULL  |
| Treatment by Generator:                             | F   |
| Mixed Radioactive Waste:                            | F   |
| Importer of Hazardous Waste:                        | F   |
| Immediate Recycler:                                 | F   |
| Treatment/Storage/Disposal/Recycling Facility:      | F   |
| Generator of Dangerous Fuel Waste:                  | F   |
| Generator Marketing to Burner:                      | F   |
| Other Marketers (i.e., blender, distributor, etc.): | F   |
| Utility Boiler Burner:                              | F   |
| Industry Boiler Burner:                             | F   |
| Industrial Furnace:                                 | F   |
| Smelter Defferal:                                   | F   |
| Universal Waste:                                    | Not reported  |
| Off-Specification:                                  | Not reported  |
| LN Address 2:                                       | NOB #300G04   |
| Tax Reg #:  | 409019185   |
| Business Type:                                      | GASOLINE SERVICE STATION  |
| Mail Name:  | Shell Oil Products US   |
| Mailing Address:                                    | 12700 NORTHBOROUGH DR   |
| Mailing City,State,Zip:                             | HOUSTON, TX 77067-2508  |
| Legal Organization Name:                            | Equilon Enterprises LLC dba Shell Oil Pr                              |
| Legal Organization Type:                            | Private   |
| Legal Contact:                                      | Not reported  |
| Legal Address:                                      | PO BOX 2099   |
| Legal Address 2:                                    | NOB #300G04   |
| Legal City,State,Zip:                               | HOUSTON, TX 77252-2099  |
| Legal Phone Number:                                 | 281-874-2224  |
| Legal Effective Date:                               | 08/01/1998  |
| Land Organization Name:                             | Equilon Enterprises LLC dba Shell Oil Pr                              |
| Land Organization Type:                             | Private   |
| Land Contact:                                       | Not reported  |
| Land Address:                                       | PO Box 2099   |
| Land City,State,Zip:                                | HOUSTON, TX 77252-2099  |
| Land Phone Number:                                  | 281-874-2224  |
| Operator Organization Name:                         | Equilon Enterprises LLC dba Shell Oil P                               |
| Operator Organization Type:                         | Private   |
| Operator:   | Not reported  |
| Operator Address:                                   | 12700 NORTHBOROUGH DR   |
| Operator Address 2:                                 | 300F08  |
| Operator City,State,Zip:                            | HOUSTON, TX 77067-2058  |
| Operator Phone Number:                              | 281-874-2247  |
| Operator Effective Date:                            | 08/13/1996  |
| Site Contact:                                       | RAY E WALDING   |

Map ID  
Direction  
Distance  
Elevation

MAP FINDINGS

Site

Database(s)

EDR ID Number  
EPA ID Number

**SHELL STATION 121396 (Continued)**

**1001600634**

|   |   |
|---|---|
| Site Contact Address:                               | 12700 NORTHBOROUGH DR   |
| Contact City,State,Zip:                             | HOUSTON, TX 77067-2058  |
| Site Contact Phone Number:                          | 281-874-2247  |
| Site Contact Email:                                 | RAY.WALDING@SHELL.COM   |
| Gen Status Code:                                    | XQG   |
| Monthly Generation:                                 | F   |
| Batch Generation:                                   | F   |
| One Time Generation:                                | F   |
| Transport Own Waste:                                | F   |
| Tranports Other Waste:                              | F   |
| Recycler Onsite:                                    | F   |
| Transfer Facility:                                  | F   |
| Other Exemption:                                    | Not reported  |
| UW Battery Gen:                                     | F   |
| Used Oil Transporter:                               | F   |
| Used Oil Transfer Facility:                         | F   |
| Used Oil Processor:                                 | F   |
| Used Oil Refiner:                                   | F   |
| Used Oil Fuel Marketer Directs Shipments:           | F   |
| Used Oil Fuel Marketer Meets Specs:                 | F   |
| Site Contact Address 2:                             | 300F08  |
| Name:   | SHELL STATION 121396  |
| Address:  | 5501 20TH ST E  |
| City,State,Zip:                                     | FIFE, WA 98424  |
| Facility Address 2:                                 | Not reported  |
| Facility ID:  | 96352712  |
| EPA ID:   | WAD988503892  |
| NAICS:  | 447110  |
| State Waste Code Desc:                              | Not reported  |
| Federal Waste Code Desc:                            | Not reported  |
| Form Comm:  | NO RCRA HAZARDOUS WASTE GENERATED IN 2005.NO RCRA WASTE GENE<br>2007. |
| Data Year:  | Not reported  |
| Permit by Rule:                                     | FALSE   |
| Mailing Address 2:                                  | NOB 300G04 - RACHEL HULL  |
| Treatment by Generator:                             | FALSE   |
| Mixed Radioactive Waste:                            | FALSE   |
| Importer of Hazardous Waste:                        | FALSE   |
| Immediate Recycler:                                 | FALSE   |
| Treatment/Storage/Disposal/Recycling Facility:      | FALSE   |
| Generator of Dangerous Fuel Waste:                  | FALSE   |
| Generator Marketing to Burner:                      | FALSE   |
| Other Marketers (i.e., blender, distributor, etc.): | FALSE   |
| Utility Boiler Burner:                              | FALSE   |
| Industry Boiler Burner:                             | FALSE   |
| Industrial Furnace:                                 | FALSE   |
| Smelter Defferal:                                   | FALSE   |
| Universal Waste:                                    | Not reported  |
| Off-Specification:                                  | Not reported  |
| LN Address 2:                                       | NOB #300G04   |
| Tax Reg #:  | 409019185   |
| Business Type:                                      | GASOLINE SERVICE STATION  |
| Mail Name:  | Shell Oil Products US   |
| Mailing Address:                                    | 12700 NORTHBOROUGH DR   |
| Mailing City,State,Zip:                             | HOUSTON, TX 77067-2508  |
| Legal Organization Name:                            | Equilon Enterprises LLC dba Shell Oil Pr                              |

Map ID  
Direction  
Distance  
Elevation

MAP FINDINGS

Site

Database(s)

EDR ID Number  
EPA ID Number

**SHELL STATION 121396 (Continued)**

**1001600634**

|   |  |
|---|--|
| Legal Organization Type:                  | Private                                  |
| Legal Contact:                            | Not reported                             |
| Legal Address:                            | PO BOX 2099                              |
| Legal Address 2:                          | NOB #300G04                              |
| Legal City,State,Zip:                     | HOUSTON, TX 77252-2099                   |
| Legal Phone Number:                       | 281-874-2224                             |
| Legal Effective Date:                     | 08/01/1998                               |
| Land Organization Name:                   | Equilon Enterprises LLC dba Shell Oil Pr |
| Land Organization Type:                   | Private                                  |
| Land Contact:                             | Not reported                             |
| Land Address:                             | PO Box 2099                              |
| Land City,State,Zip:                      | HOUSTON, TX 77252-2099                   |
| Land Phone Number:                        | 281-874-2224                             |
| Operator Organization Name:               | Equilon Enterprises LLC dba Shell Oil P  |
| Operator Organization Type:               | Private                                  |
| Operator:                                 | Not reported                             |
| Operator Address:                         | 12700 NORTHBOROUGH DR                    |
| Operator Address 2:                       | 300F07                                   |
| Operator City,State,Zip:                  | HOUSTON, TX 77067-2058                   |
| Operator Phone Number:                    | 281-874-2238                             |
| Operator Effective Date:                  | 08/13/1996                               |
| Site Contact:                             | DON F WISDOM                             |
| Site Contact Address:                     | 12700 NORTHBOROUGH DR                    |
| Contact City,State,Zip:                   | HOUSTON, TX 77067-2058                   |
| Site Contact Phone Number:                | 281-874-2238                             |
| Site Contact Email:                       | DON.F.WISDOM@SHELL.COM                   |
| Gen Status Code:                          | XQG                                      |
| Monthly Generation:                       | FALSE                                    |
| Batch Generation:                         | FALSE                                    |
| One Time Generation:                      | FALSE                                    |
| Transport Own Waste:                      | FALSE                                    |
| Transports Other Waste:                   | FALSE                                    |
| Recycler Onsite:                          | FALSE                                    |
| Transfer Facility:                        | FALSE                                    |
| Other Exemption:                          | Not reported                             |
| UW Battery Gen:                           | FALSE                                    |
| Used Oil Transporter:                     | FALSE                                    |
| Used Oil Transfer Facility:               | FALSE                                    |
| Used Oil Processor:                       | FALSE                                    |
| Used Oil Refiner:                         | FALSE                                    |
| Used Oil Fuel Marketer Directs Shipments: | FALSE                                    |
| Used Oil Fuel Marketer Meets Specs:       | FALSE                                    |
| Site Contact Address 2:                   | 300F07                                   |

**AK131**      **FORMER UNOCAL SERVICE STATION 4836**  
**ESE**      **2001 54TH AVE E**  
**1/2-1**      **FIFE, WA 98424**  
**0.672 mi.**  
**3547 ft.**      **Site 2 of 2 in cluster AK**

**Relative:**  
**Higher**

**Actual:**  
**20 ft.**

CSCSL:  
Name:                      UNOCAL SERVICE STATION 4836  
Address:                  2001 54TH AVE E  
City,State,Zip:          FIFE, WA 98424  
Facility ID:              4687  
Region:                   Southwest

**WA CSCSL**      **1000706885**  
**WA LUST**      **WAD988501524**  
**WA ICR**  
**WA ALLSITES**  
**RCRA NonGen / NLR**  
**FINDS**  
**ECHO**

Map ID  
Direction  
Distance  
Elevation

MAP FINDINGS

Site

Database(s)

EDR ID Number  
EPA ID Number

**FORMER UNOCAL SERVICE STATION 4836 (Continued)**

**1000706885**

Lat/Long: 47.23878 / -122.356712  
Clean Up Siteid: 5212  
Site Status: Cleanup Started  
Contaminant Name: Petroleum-Other  
Alternate Site Names: FIFE MEMORIAL FOUNTAIN PARK,FORMER UNOCAL SERVICE STATION 4836,UNOCAL 4836,UNOCAL BULK PLANT 0646,UNOCAL SERVICE STATION 4836 FORMER  
Site Rank: Not reported  
Has Institutional Control:Not reported  
Past VCP: True  
Current VCP: Not reported  
Ground Water: Confirmed Above Cleanup Levels  
Surface Water: Not reported  
Soil: Confirmed Above Cleanup Levels  
Sediment: Not reported  
Air: Not reported  
Bedrock: Not reported  
Responsible Unit: Southwest

**LUST:**

Name: UNOCAL SERVICE STATION 4836  
Address: 2001 54TH AVE E  
City,State,Zip: FIFE, WA 98424  
Facility ID: 4687  
Lust Status Type: LUST - Monitoring  
Cleanup Site ID: 5212  
Cleanup Unit Type: Upland  
Process Type: Independent Action  
Cleanup Unit Name: FIFE MEMORIAL FOUNTAIN PARK,FORMER UNOCAL SERVICE STATION 4836,UNOCAL 4836,UNOCAL BULK PLANT 0646,UNOCAL SERVICE STATION 4836 FORMER  
Response Section: Southwest  
Release Date: 01/01/1991  
Lust Date: 10/13/1994  
Region: Southwest  
Lust ID: 1696  
UST ID: 8400  
Contaminant Name: Petroleum-Other  
Ground Water: Confirmed Above Cleanup Levels  
Surface Water: Not reported  
Soil: Confirmed Above Cleanup Levels  
Sediment: Not reported  
Air: Not reported  
Bedrock: Not reported  
Lat/Long: 47.23878 / -122.35671

**ICR:**

Date Ecology Received Report: 08/18/97  
Contaminants Found at Site: Petroleum products  
Media Contaminated: Groundwater, Soil  
Waste Management: Tank  
Region: South Western  
Type of Report Ecology Received: Interim cleanup report  
Site Register Issue: 95-07  
County Code: 27  
Contact: Not reported  
Report Title: Not reported

Map ID  
Direction  
Distance  
Elevation

MAP FINDINGS

Site

Database(s)

EDR ID Number  
EPA ID Number

**FORMER UNOCAL SERVICE STATION 4836 (Continued)**

**1000706885**

Date Ecology Received Report: 05/14/99  
Contaminants Found at Site: Petroleum products  
Media Contaminated: Groundwater, Soil  
Waste Management: Tank  
Region: South Western  
Type of Report Ecology Received: Interim cleanup report  
Site Register Issue: 98-16  
County Code: 27  
Contact: Not reported  
Report Title: Not reported

Date Ecology Received Report: 02/03/00  
Contaminants Found at Site: Petroleum products  
Media Contaminated: Groundwater, Soil  
Waste Management: Tank  
Region: South Western  
Type of Report Ecology Received: Interim cleanup report  
Site Register Issue: 98-24  
County Code: 27  
Contact: Not reported  
Report Title: Not reported

Date Ecology Received Report: 11/03/99  
Contaminants Found at Site: Petroleum products  
Media Contaminated: Groundwater, Soil  
Waste Management: Tank  
Region: South Western  
Type of Report Ecology Received: Interim cleanup report  
Site Register Issue: 98-21  
County Code: 27  
Contact: Not reported  
Report Title: Not reported

Date Ecology Received Report: 02/22/95  
Contaminants Found at Site: Petroleum products  
Media Contaminated: Groundwater, Soil  
Waste Management: Tank  
Region: South Western  
Type of Report Ecology Received: Interim cleanup report  
Site Register Issue: 93-46  
County Code: 27  
Contact: Not reported  
Report Title: Not reported

Date Ecology Received Report: 07/06/93  
Contaminants Found at Site: Petroleum products  
Media Contaminated: Groundwater, Soil  
Waste Management: Tank  
Region: South Western  
Type of Report Ecology Received: Interim cleanup report  
Site Register Issue: 93-03  
County Code: 27  
Contact: Not reported  
Report Title: Not reported

Date Ecology Received Report: 10/14/94  
Contaminants Found at Site: Petroleum products

Map ID  
Direction  
Distance  
Elevation

MAP FINDINGS

Site

Database(s)

EDR ID Number  
EPA ID Number

**FORMER UNOCAL SERVICE STATION 4836 (Continued)**

**1000706885**

Media Contaminated: Groundwater, Soil  
Waste Management: Tank  
Region: South Western  
Type of Report Ecology Received: Interim cleanup report  
Site Register Issue: 93-38  
County Code: 27  
Contact: Not reported  
Report Title: Not reported

Date Ecology Received Report: 05/02/97  
Contaminants Found at Site: Petroleum products  
Media Contaminated: Groundwater, Soil  
Waste Management: Tank  
Region: South Western  
Type of Report Ecology Received: Interim cleanup report  
Site Register Issue: 94-54  
County Code: 27  
Contact: Not reported  
Report Title: Not reported

Date Ecology Received Report: 09/18/96  
Contaminants Found at Site: Petroleum products  
Media Contaminated: Groundwater, Soil  
Waste Management: Tank  
Region: South Western  
Type of Report Ecology Received: Interim cleanup report  
Site Register Issue: 94-36  
County Code: 27  
Contact: Not reported  
Report Title: Not reported

Date Ecology Received Report: 05/13/97  
Contaminants Found at Site: Petroleum products  
Media Contaminated: Groundwater, Soil  
Waste Management: Tank  
Region: South Western  
Type of Report Ecology Received: Interim cleanup report  
Site Register Issue: 95-02  
County Code: 27  
Contact: Not reported  
Report Title: Not reported

**ALLSITES:**

Name: UNOCAL SERVICE STATION 4836 FORMER  
Facility Id: 4687

**RCRA Listings:**

|                               |                             |
|-------------------------------|-----------------------------|
| Date Form Received by Agency: | 1997-03-12 00:00:00.0       |
| Handler Name:                 | UNOCAL SERVICE STATION 4836 |
| Handler Address:              | 2001 54TH AVE E             |
| Handler City,State,Zip:       | FIFE, WA 98422              |
| EPA ID:                       | WAD988501524                |
| Contact Name:                 | GARY GUNDERSON              |
| Contact Address:              | PO BOX 399                  |
| Contact City,State,Zip:       | EDMONDS, WA 98020           |
| Contact Telephone:            | 360-640-7612                |

Map ID  
Direction  
Distance  
Elevation

MAP FINDINGS

Site

Database(s)

EDR ID Number  
EPA ID Number

**FORMER UNOCAL SERVICE STATION 4836 (Continued)**

**1000706885**

|  |                           |
|--|---------------------------|
| Contact Fax:   | Not reported              |
| Contact Email:   | Not reported              |
| Contact Title:   | Not reported              |
| EPA Region:  | 10                        |
| Land Type:   | Other                     |
| Federal Waste Generator Description:                           | Not a generator, verified |
| Non-Notifier:  | Not reported              |
| Biennial Report Cycle:   | Not reported              |
| Accessibility:   | Not reported              |
| Active Site Indicator:   | Not reported              |
| State District Owner:  | WA                        |
| State District:  | SWRO                      |
| Mailing Address:   | PO BOX 399                |
| Mailing City,State,Zip:  | EDMONDS, WA 98020         |
| Owner Name:  | UNOCAL                    |
| Owner Type:  | Private                   |
| Operator Name:   | UNOCAL CORP               |
| Operator Type:   | Private                   |
| Short-Term Generator Activity:                                 | No                        |
| Importer Activity:   | No                        |
| Mixed Waste Generator:   | No                        |
| Transporter Activity:  | No                        |
| Transfer Facility Activity:                                    | No                        |
| Recycler Activity with Storage:                                | No                        |
| Small Quantity On-Site Burner Exemption:                       | No                        |
| Smelting Melting and Refining Furnace Exemption:               | No                        |
| Underground Injection Control:                                 | No                        |
| Off-Site Waste Receipt:  | No                        |
| Universal Waste Indicator:                                     | No                        |
| Universal Waste Destination Facility:                          | No                        |
| Federal Universal Waste:                                       | No                        |
| Active Site Fed-Reg Treatment Storage and Disposal Facility:   | Not reported              |
| Active Site Converter Treatment storage and Disposal Facility: | Not reported              |
| Active Site State-Reg Treatment Storage and Disposal Facility: | Not reported              |
| Active Site State-Reg Handler:                                 | ---                       |
| Federal Facility Indicator:                                    | Not reported              |
| Hazardous Secondary Material Indicator:                        | NN                        |
| Sub-Part K Indicator:  | Not reported              |
| Commercial TSD Indicator:                                      | No                        |
| Treatment Storage and Disposal Type:                           | Not reported              |
| 2018 GPRA Permit Baseline:                                     | Not on the Baseline       |
| 2018 GPRA Renewals Baseline:                                   | Not on the Baseline       |
| Permit Renewals Workload Universe:                             | Not reported              |
| Permit Workload Universe:                                      | Not reported              |
| Permit Progress Universe:                                      | Not reported              |
| Post-Closure Workload Universe:                                | Not reported              |
| Closure Workload Universe:                                     | Not reported              |
| 202 GPRA Corrective Action Baseline:                           | No                        |
| Corrective Action Workload Universe:                           | No                        |
| Subject to Corrective Action Universe:                         | No                        |
| Non-TSDs Where RCRA CA has Been Imposed Universe:              | No                        |
| TSDs Potentially Subject to CA Under 3004 (u)/(v) Universe:    | No                        |
| TSDs Only Subject to CA under Discretionary Auth Universe:     | No                        |
| Corrective Action Priority Ranking:                            | No NCAPS ranking          |
| Environmental Control Indicator:                               | No                        |
| Institutional Control Indicator:                               | No                        |
| Human Exposure Controls Indicator:                             | N/A                       |

Map ID  
Direction  
Distance  
Elevation

MAP FINDINGS

Site

Database(s)

EDR ID Number  
EPA ID Number

**FORMER UNOCAL SERVICE STATION 4836 (Continued)**

**1000706885**

|   |                       |
|---|-----------------------|
| Groundwater Controls Indicator:                               | N/A                   |
| Operating TSDU Universe:                                      | Not reported          |
| Full Enforcement Universe:                                    | Not reported          |
| Significant Non-Complier Universe:                            | No                    |
| Unaddressed Significant Non-Complier Universe:                | No                    |
| Addressed Significant Non-Complier Universe:                  | No                    |
| Significant Non-Complier With a Compliance Schedule Universe: | No                    |
| Financial Assurance Required:                                 | Not reported          |
| Handler Date of Last Change:                                  | 2018-05-10 13:43:55.0 |
| Recognized Trader-Importer:                                   | No                    |
| Recognized Trader-Exporter:                                   | No                    |
| Importer of Spent Lead Acid Batteries:                        | No                    |
| Exporter of Spent Lead Acid Batteries:                        | No                    |
| Recycler Activity Without Storage:                            | No                    |
| Manifest Broker:  | No                    |
| Sub-Part P Indicator:   | Not reported          |

**Handler - Owner Operator:**

|                                |                     |
|--------------------------------|---------------------|
| Owner/Operator Indicator:      | Owner               |
| Owner/Operator Name:           | FIFE CITY           |
| Legal Status:                  | Private             |
| Date Became Current:           | Not reported        |
| Date Ended Current:            | Not reported        |
| Owner/Operator Address:        | 5209 PACIFIC HWY E  |
| Owner/Operator City,State,Zip: | FIFE, WA 98424-2636 |
| Owner/Operator Telephone:      | 000-000-0000        |
| Owner/Operator Telephone Ext:  | Not reported        |
| Owner/Operator Fax:            | Not reported        |
| Owner/Operator Email:          | Not reported        |

|                                |                   |
|--------------------------------|-------------------|
| Owner/Operator Indicator:      | Operator          |
| Owner/Operator Name:           | UNOCAL CORP       |
| Legal Status:                  | Private           |
| Date Became Current:           | Not reported      |
| Date Ended Current:            | Not reported      |
| Owner/Operator Address:        | PO BOX 399        |
| Owner/Operator City,State,Zip: | EDMONDS, WA 98020 |
| Owner/Operator Telephone:      | 360-640-7612      |
| Owner/Operator Telephone Ext:  | Not reported      |
| Owner/Operator Fax:            | Not reported      |
| Owner/Operator Email:          | Not reported      |

|                                |                             |
|--------------------------------|-----------------------------|
| Owner/Operator Indicator:      | Owner                       |
| Owner/Operator Name:           | UNOCAL SERVICE STATION 4836 |
| Legal Status:                  | Private                     |
| Date Became Current:           | Not reported                |
| Date Ended Current:            | Not reported                |
| Owner/Operator Address:        | 2001 54TH AVE E             |
| Owner/Operator City,State,Zip: | FIFE, WA 98422              |
| Owner/Operator Telephone:      | 000-000-0000                |
| Owner/Operator Telephone Ext:  | Not reported                |
| Owner/Operator Fax:            | Not reported                |
| Owner/Operator Email:          | Not reported                |

|                           |          |
|---------------------------|----------|
| Owner/Operator Indicator: | Operator |
| Owner/Operator Name:      | UNOCAL   |



Map ID  
Direction  
Distance  
Elevation

MAP FINDINGS

Site

Database(s)

EDR ID Number  
EPA ID Number

**FORMER UNOCAL SERVICE STATION 4836 (Continued)**

**1000706885**

|                                |                             |
|--------------------------------|-----------------------------|
| Legal Status:                  | Private                     |
| Date Became Current:           | Not reported                |
| Date Ended Current:            | Not reported                |
| Owner/Operator Address:        | PO BOX 399                  |
| Owner/Operator City,State,Zip: | EDMONDS, WA 98020           |
| Owner/Operator Telephone:      | 360-640-7608                |
| Owner/Operator Telephone Ext:  | Not reported                |
| Owner/Operator Fax:            | Not reported                |
| Owner/Operator Email:          | Not reported                |
| Owner/Operator Indicator:      | Owner                       |
| Owner/Operator Name:           | UNOCAL SERVICE STATION 4836 |
| Legal Status:                  | Private                     |
| Date Became Current:           | Not reported                |
| Date Ended Current:            | Not reported                |
| Owner/Operator Address:        | 2001 54TH AVE E             |
| Owner/Operator City,State,Zip: | FIFE, WA 98422              |
| Owner/Operator Telephone:      | 000-000-0000                |
| Owner/Operator Telephone Ext:  | Not reported                |
| Owner/Operator Fax:            | Not reported                |
| Owner/Operator Email:          | Not reported                |
| Owner/Operator Indicator:      | Operator                    |
| Owner/Operator Name:           | UNOCAL SERVICE STATION 4836 |
| Legal Status:                  | Private                     |
| Date Became Current:           | Not reported                |
| Date Ended Current:            | Not reported                |
| Owner/Operator Address:        | 2001 54TH AVE E             |
| Owner/Operator City,State,Zip: | FIFE, WA 98422              |
| Owner/Operator Telephone:      | 000-000-0000                |
| Owner/Operator Telephone Ext:  | Not reported                |
| Owner/Operator Fax:            | Not reported                |
| Owner/Operator Email:          | Not reported                |
| Owner/Operator Indicator:      | Owner                       |
| Owner/Operator Name:           | FIFE CITY                   |
| Legal Status:                  | Private                     |
| Date Became Current:           | Not reported                |
| Date Ended Current:            | Not reported                |
| Owner/Operator Address:        | 5209 PACIFIC HWY E          |
| Owner/Operator City,State,Zip: | FIFE, WA 98424              |
| Owner/Operator Telephone:      | 000-000-0000                |
| Owner/Operator Telephone Ext:  | Not reported                |
| Owner/Operator Fax:            | Not reported                |
| Owner/Operator Email:          | Not reported                |
| Owner/Operator Indicator:      | Owner                       |
| Owner/Operator Name:           | UNOCAL                      |
| Legal Status:                  | Private                     |
| Date Became Current:           | 1996-08-27 00:00:00.        |
| Date Ended Current:            | Not reported                |
| Owner/Operator Address:        | PO BOX 399                  |
| Owner/Operator City,State,Zip: | EDMONDS, WA 98020           |
| Owner/Operator Telephone:      | 360-640-7608                |
| Owner/Operator Telephone Ext:  | Not reported                |
| Owner/Operator Fax:            | Not reported                |
| Owner/Operator Email:          | Not reported                |

Map ID  
Direction  
Distance  
Elevation

MAP FINDINGS

Site

Database(s)

EDR ID Number  
EPA ID Number

**FORMER UNOCAL SERVICE STATION 4836 (Continued)**

**1000706885**

|                                |                      |
|--------------------------------|----------------------|
| Owner/Operator Indicator:      | Owner                |
| Owner/Operator Name:           | UNOCAL               |
| Legal Status:                  | Private              |
| Date Became Current:           | 1996-08-27 00:00:00. |
| Date Ended Current:            | Not reported         |
| Owner/Operator Address:        | PO BOX 399           |
| Owner/Operator City,State,Zip: | EDMONDS, WA 98020    |
| Owner/Operator Telephone:      | 360-640-7608         |
| Owner/Operator Telephone Ext:  | Not reported         |
| Owner/Operator Fax:            | Not reported         |
| Owner/Operator Email:          | Not reported         |
| Owner/Operator Indicator:      | Owner                |
| Owner/Operator Name:           | FIFE CITY            |
| Legal Status:                  | Private              |
| Date Became Current:           | Not reported         |
| Date Ended Current:            | Not reported         |
| Owner/Operator Address:        | 5209 PACIFIC HWY E   |
| Owner/Operator City,State,Zip: | FIFE, WA 98424       |
| Owner/Operator Telephone:      | 000-000-0000         |
| Owner/Operator Telephone Ext:  | Not reported         |
| Owner/Operator Fax:            | Not reported         |
| Owner/Operator Email:          | Not reported         |
| Owner/Operator Indicator:      | Owner                |
| Owner/Operator Name:           | UNOCAL               |
| Legal Status:                  | Private              |
| Date Became Current:           | 1996-08-27 00:00:00. |
| Date Ended Current:            | Not reported         |
| Owner/Operator Address:        | PO BOX 399           |
| Owner/Operator City,State,Zip: | EDMONDS, WA 98020    |
| Owner/Operator Telephone:      | 360-640-7608         |
| Owner/Operator Telephone Ext:  | Not reported         |
| Owner/Operator Fax:            | Not reported         |
| Owner/Operator Email:          | Not reported         |
| Owner/Operator Indicator:      | Operator             |
| Owner/Operator Name:           | UNOCAL CORP U        |
| Legal Status:                  | Private              |
| Date Became Current:           | 1996-08-27 00:00:00. |
| Date Ended Current:            | Not reported         |
| Owner/Operator Address:        | PO BOX 399           |
| Owner/Operator City,State,Zip: | EDMONDS, WA 98020    |
| Owner/Operator Telephone:      | 360-640-7612         |
| Owner/Operator Telephone Ext:  | Not reported         |
| Owner/Operator Fax:            | Not reported         |
| Owner/Operator Email:          | Not reported         |
| Owner/Operator Indicator:      | Operator             |
| Owner/Operator Name:           | UNOCAL CORP          |
| Legal Status:                  | Private              |
| Date Became Current:           | Not reported         |
| Date Ended Current:            | Not reported         |
| Owner/Operator Address:        | PO BOX 399           |
| Owner/Operator City,State,Zip: | EDMONDS, WA 98020    |
| Owner/Operator Telephone:      | 360-640-7612         |
| Owner/Operator Telephone Ext:  | Not reported         |

Map ID  
Direction  
Distance  
Elevation

MAP FINDINGS

Site

Database(s)

EDR ID Number  
EPA ID Number

**FORMER UNOCAL SERVICE STATION 4836 (Continued)**

**1000706885**

Owner/Operator Fax: Not reported  
Owner/Operator Email: Not reported  
  
Owner/Operator Indicator: Operator  
Owner/Operator Name: UNOCAL CORP  
Legal Status: Private  
Date Became Current: Not reported  
Date Ended Current: Not reported  
Owner/Operator Address: PO BOX 399  
Owner/Operator City,State,Zip: EDMONDS, WA 98020  
Owner/Operator Telephone: 360-640-7612  
Owner/Operator Telephone Ext: Not reported  
Owner/Operator Fax: Not reported  
Owner/Operator Email: Not reported

Owner/Operator Indicator: Owner  
Owner/Operator Name: UNOCAL U  
Legal Status: Private  
Date Became Current: 1996-08-27 00:00:00.  
Date Ended Current: Not reported  
Owner/Operator Address: PO BOX 399  
Owner/Operator City,State,Zip: EDMONDS, WA 98020  
Owner/Operator Telephone: 360-640-7608  
Owner/Operator Telephone Ext: Not reported  
Owner/Operator Fax: Not reported  
Owner/Operator Email: Not reported

Owner/Operator Indicator: Owner  
Owner/Operator Name: FIFE CITY  
Legal Status: Private  
Date Became Current: Not reported  
Date Ended Current: Not reported  
Owner/Operator Address: 5209 PACIFIC HWY E  
Owner/Operator City,State,Zip: FIFE, WA 98424  
Owner/Operator Telephone: 000-000-0000  
Owner/Operator Telephone Ext: Not reported  
Owner/Operator Fax: Not reported  
Owner/Operator Email: Not reported

**Historic Generators:**

Receive Date: 1997-03-11 00:00:00.0  
Handler Name: UNOCAL SERVICE STATION 4836  
Federal Waste Generator Description: Not a generator, verified  
State District Owner: WA  
Large Quantity Handler of Universal Waste: No  
Recognized Trader Importer: No  
Recognized Trader Exporter: No  
Spent Lead Acid Battery Importer: No  
Spent Lead Acid Battery Exporter: No  
Current Record: No  
Non Storage Recycler Activity: Not reported  
Electronic Manifest Broker: Not reported

Receive Date: 1997-03-11 00:00:00.0  
Handler Name: UNOCAL SERVICE STATION 4836  
Federal Waste Generator Description: Not a generator, verified  
State District Owner: WA

Map ID  
Direction  
Distance  
Elevation

MAP FINDINGS

Site

Database(s)

EDR ID Number  
EPA ID Number

**FORMER UNOCAL SERVICE STATION 4836 (Continued)**

**1000706885**

Large Quantity Handler of Universal Waste: No  
Recognized Trader Importer: No  
Recognized Trader Exporter: No  
Spent Lead Acid Battery Importer: No  
Spent Lead Acid Battery Exporter: No  
Current Record: No  
Non Storage Recycler Activity: Not reported  
Electronic Manifest Broker: Not reported

Receive Date: 1997-03-12 00:00:00.0  
Handler Name: UNOCAL SERVICE STATION 4836  
Federal Waste Generator Description: Not a generator, verified  
State District Owner: WA  
Large Quantity Handler of Universal Waste: No  
Recognized Trader Importer: No  
Recognized Trader Exporter: No  
Spent Lead Acid Battery Importer: No  
Spent Lead Acid Battery Exporter: No  
Current Record: Yes  
Non Storage Recycler Activity: Not reported  
Electronic Manifest Broker: Not reported

Receive Date: 1996-02-29 00:00:00.0  
Handler Name: UNOCAL SERVICE STATION 4836  
Federal Waste Generator Description: Conditionally Exempt Small Quantity Generator  
State District Owner: WA  
Large Quantity Handler of Universal Waste: No  
Recognized Trader Importer: No  
Recognized Trader Exporter: No  
Spent Lead Acid Battery Importer: No  
Spent Lead Acid Battery Exporter: No  
Current Record: No  
Non Storage Recycler Activity: Not reported  
Electronic Manifest Broker: Not reported

Receive Date: 1997-02-21 00:00:00.0  
Handler Name: UNOCAL SERVICE STATION 4836  
Federal Waste Generator Description: Conditionally Exempt Small Quantity Generator  
State District Owner: WA  
Large Quantity Handler of Universal Waste: No  
Recognized Trader Importer: No  
Recognized Trader Exporter: No  
Spent Lead Acid Battery Importer: No  
Spent Lead Acid Battery Exporter: No  
Current Record: No  
Non Storage Recycler Activity: Not reported  
Electronic Manifest Broker: Not reported

Receive Date: 1997-03-11 00:00:00.0  
Handler Name: UNOCAL SERVICE STATION 4836  
Federal Waste Generator Description: Not a generator, verified  
State District Owner: WA  
Large Quantity Handler of Universal Waste: No  
Recognized Trader Importer: No  
Recognized Trader Exporter: No  
Spent Lead Acid Battery Importer: No  
Spent Lead Acid Battery Exporter: No

Map ID  
Direction  
Distance  
Elevation

MAP FINDINGS

Site

Database(s)

EDR ID Number  
EPA ID Number

**FORMER UNOCAL SERVICE STATION 4836 (Continued)**

**1000706885**

Current Record: No  
Non Storage Recycler Activity: Not reported  
Electronic Manifest Broker: Not reported

List of NAICS Codes and Descriptions:

NAICS Code: 44711  
NAICS Description: GASOLINE STATIONS WITH CONVENIENCE STORES

Facility Has Received Notices of Violation:

No Violations Found:

Evaluation Action Summary:

No Evaluations Found:

FINDS:

Registry ID: 110006460230

Click Here:

Environmental Interest/Information System:

Washington Facility / Site Identification System (WA-FSIS) provides a means to query and display data maintained by the Washington Department of Ecology. This system contains key information for each facility/site that is currently, or has been, of interest to the Air Quality, Dam Safety, Hazardous Waste, Toxics Cleanup, and Water Quality Programs.

RCRAInfo is a national information system that supports the Resource Conservation and Recovery Act (RCRA) program through the tracking of events and activities related to facilities that generate, transport, and treat, store, or dispose of hazardous waste. RCRAInfo allows RCRA program staff to track the notification, permit, compliance, and corrective action activities required under RCRA.

[Click this hyperlink](#) while viewing on your computer to access additional FINDS: detail in the EDR Site Report.

ECHO:

Envid: 1000706885  
Registry ID: 110006460230  
DFR URL: <http://echo.epa.gov/detailed-facility-report?fid=110006460230>  
Name: FORMER UNOCAL SERVICE STATION 4836  
Address: 2001 54TH AVE E  
City,State,Zip: FIFE, WA 98424

132  
ENE  
1/2-1  
0.681 mi.  
3597 ft.

**SMITH FIRE SYSTEMS, INC.**  
**1106 54 AVE E**  
**TACOMA, WA 98424**

**WA CSCSL** **S121970665**  
**WA ALLSITES** **N/A**

**Relative:**  
**Lower**  
**Actual:**  
**13 ft.**

CSCSL:  
Name: SMITH FIRE SYSTEMS, INC.  
Address: 1106 54 AVE E  
City,State,Zip: TACOMA, WA 98424  
Facility ID: 80726454

Map ID  
Direction  
Distance  
Elevation

MAP FINDINGS

Site

Database(s)

EDR ID Number  
EPA ID Number

**SMITH FIRE SYSTEMS, INC. (Continued)**

**S121970665**

Region: Southwest  
Lat/Long: 47.247895362289 / -122.3579854769  
Clean Up Siteid: 10585  
Site Status: Cleanup Started  
Contaminant Name: Petroleum-Other  
Alternate Site Names: Smith Fire Systems,Inc,Smith Fire Systems,Inc.,WORMALD FIRE SYSTEMS  
Site Rank: Not reported  
Has Institutional Control:Not reported  
Past VCP: True  
Current VCP: Not reported  
Ground Water: Confirmed Above Cleanup Levels  
Surface Water: Not reported  
Soil: Confirmed Above Cleanup Levels  
Sediment: Not reported  
Air: Not reported  
Bedrock: Not reported  
Responsible Unit: Southwest

**ALLSITES:**

Name: WORMALD FIRE SYSTEMS  
Facility Id: 80726454

133  
SSE  
1/2-1  
0.693 mi.  
3660 ft.

**2660 FRANK ALBERT RD**  
**2660 FRANK ALBERT RD E**  
**FIFE, WA 98424**

**WA CSCSL**  
**WA ALLSITES**  
**WA SPILLS**  
**WA ASBESTOS**

**S116362595**  
**N/A**

**Relative:**  
**Higher**  
**Actual:**  
**22 ft.**

CSCSL:  
Name: OPLC TACOMA JUNCTION FACILITY  
Address: 2660 FRANK ALBERT RD E  
City,State,Zip: FIFE, WA 98424  
Facility ID: 24529  
Region: Southwest  
Lat/Long: 47.23261 / -122.36816  
Clean Up Siteid: 12943  
Site Status: Awaiting Cleanup  
Contaminant Name: Benzene  
Alternate Site Names: 2660 Frank Albert Rd  
Site Rank: Not reported  
Has Institutional Control:Not reported  
Past VCP: Not reported  
Current VCP: Not reported  
Ground Water: Not reported  
Surface Water: Not reported  
Soil: Remediated-Above  
Sediment: Not reported  
Air: Not reported  
Bedrock: Not reported  
Responsible Unit: Southwest

Name: OPLC TACOMA JUNCTION FACILITY  
Address: 2660 FRANK ALBERT RD E  
City,State,Zip: FIFE, WA 98424  
Facility ID: 24529  
Region: Southwest  
Lat/Long: 47.23261 / -122.36816

Map ID  
Direction  
Distance  
Elevation

MAP FINDINGS

Site

Database(s)

EDR ID Number  
EPA ID Number

**2660 FRANK ALBERT RD (Continued)**

**S116362595**

Clean Up Siteid: 12943  
Site Status: Awaiting Cleanup  
Contaminant Name: Non-Halogenated Solvents  
Alternate Site Names: 2660 Frank Albert Rd  
Site Rank: Not reported  
Has Institutional Control: Not reported  
Past VCP: Not reported  
Current VCP: Not reported  
Ground Water: Not reported  
Surface Water: Not reported  
Soil: Remediated-Above  
Sediment: Not reported  
Air: Not reported  
Bedrock: Not reported  
Responsible Unit: Southwest

Name: OPLC TACOMA JUNCTION FACILITY  
Address: 2660 FRANK ALBERT RD E  
City,State,Zip: FIFE, WA 98424  
Facility ID: 24529  
Region: Southwest  
Lat/Long: 47.23261 / -122.36816  
Clean Up Siteid: 12943  
Site Status: Awaiting Cleanup  
Contaminant Name: Petroleum-Diesel  
Alternate Site Names: 2660 Frank Albert Rd  
Site Rank: Not reported  
Has Institutional Control: Not reported  
Past VCP: Not reported  
Current VCP: Not reported  
Ground Water: Not reported  
Surface Water: Not reported  
Soil: Remediated-Above  
Sediment: Not reported  
Air: Not reported  
Bedrock: Not reported  
Responsible Unit: Southwest

Name: OPLC TACOMA JUNCTION FACILITY  
Address: 2660 FRANK ALBERT RD E  
City,State,Zip: FIFE, WA 98424  
Facility ID: 24529  
Region: Southwest  
Lat/Long: 47.23261 / -122.36816  
Clean Up Siteid: 12943  
Site Status: Awaiting Cleanup  
Contaminant Name: Petroleum-Gasoline  
Alternate Site Names: 2660 Frank Albert Rd  
Site Rank: Not reported  
Has Institutional Control: Not reported  
Past VCP: Not reported  
Current VCP: Not reported  
Ground Water: Not reported  
Surface Water: Not reported  
Soil: Remediated-Above  
Sediment: Not reported  
Air: Not reported

Map ID  
Direction  
Distance  
Elevation

MAP FINDINGS

Site

Database(s)

EDR ID Number  
EPA ID Number

**2660 FRANK ALBERT RD (Continued)**

**S116362595**

Bedrock: Not reported  
Responsible Unit: Southwest

**ALLSITES:**

Name: 2660 FRANK ALBERT RD  
Facility Id: 24529

**SPILLS:**

Name: Not reported  
Address: 2660 FRANK ALBERT RD  
City,State,Zip: FIFE, WA  
Facility ID: 646042  
Medium: SURFACE WATER-FRESH  
Material Desc: OTHER - SEE NOTE  
Material Qty: 1  
Material Units: OTHER  
Date Received: Not reported  
Contact Name: UNKNOWN  
Incident Date: Not reported  
Incident Category Type: Not reported  
Incident Category: Not reported  
Latitude: Not reported  
Longitude: Not reported  
Source Type: Not reported  
Source: Not reported  
Vessel Facility Name2: Not reported  
Recovered Quantity: Not reported  
Resp Party Contact: Not reported  
Cause: Not reported  
Cause Type: Not reported  
Resp Party Name: Not reported

**ASBESTOS:**

Name: Not reported  
Address: 2660 FRANK ALBERT RD  
City,State,Zip: FIFE, WA 98424  
Facility Type: commercial  
Parent ID: 0  
Form ID: 101461##1279Envir288801  
Notice Date: 06/08/2015  
Start Date: 06/29/2015  
Completion Date: 06/29/2015  
Initial: 1  
Amended: Not reported  
On Hold: Not reported  
Off Hold: Not reported  
Emergency: Not reported  
Site Hours Start: 7am  
Site Hours End: 3:30pm  
Sunday: Not reported  
Monday: 1  
Tuesday: Not reported  
Wednesday: Not reported  
Thursday: Not reported  
Friday: Not reported  
Saturday: Not reported



Map ID  
Direction  
Distance  
Elevation

MAP FINDINGS

Site

Database(s)

EDR ID Number  
EPA ID Number

**2660 FRANK ALBERT RD (Continued)**

**S116362595**

|                           |  |
|---------------------------|--|
| Contractor ID:            | Not reported                                 |
| Phone:                    | 360-755-1085                                 |
| Job Site CAS:             | Catherine Marquez                            |
| Project Form Email:       | asbestoseas@comcast.net                      |
| Property Owner Name:      | Not reported                                 |
| Property Owner Agent:     | Keith Russell                                |
| Property Owner Company:   | Environmental Abtmnt Svcs Inc (ABCN00001279) |
| Property Owner Address:   | 601 W State                                  |
| Property Owner City:      | Sedro Woolley                                |
| Property Owner State:     | WA   |
| Property Owner Zip4:      | 98284  |
| Property Owner Phone:     | 360-391-8383                                 |
| Job Site Room:            | Not reported                                 |
| Facility Age:             | '1950  |
| Facility Size:            | 150  |
| Facility Remodel:         | 1  |
| Facility Demo:            | Not reported                                 |
| Facility Repair:          | Not reported                                 |
| Facility Maint:           | Not reported                                 |
| Removed:                  | 1  |
| Encapsulated:             | Not reported                                 |
| Quantity Sq Ft:           | 316  |
| Fireproofing:             | Not reported                                 |
| Popcorn Ceiling:          | Not reported                                 |
| CAB:                      | Not reported                                 |
| Sheet Vinyl:              | Not reported                                 |
| Asbestos Paper:           | Not reported                                 |
| Boiler Insulation:        | Not reported                                 |
| Duct Paper:               | Not reported                                 |
| VAT:                      | 1  |
| Roofing:                  | 1  |
| Sq Ft Other:              | 1  |
| Sq Ft Other Text:         | countertop                                   |
| Quantity Lin Ft:          | Not reported                                 |
| Mag Pipe Insulation:      | Not reported                                 |
| Air Cell Pipe Insulation: | Not reported                                 |
| Ducting Insulation:       | Not reported                                 |
| Cement Asbestos Pipe:     | Not reported                                 |
| Mudded Pipe Insulation:   | Not reported                                 |
| Duct Tape:                | Not reported                                 |
| Lin Ft Other1:            | Not reported                                 |
| Lin Ft Other1 Text:       | Not reported                                 |
| Lin Ft Other2:            | Not reported                                 |
| Lin Ft Other2 Text:       | Not reported                                 |
| Indoors:                  | 1  |
| Outdoors:                 | 1  |
| Neg Pres Enclosure:       | Not reported                                 |
| Glove Bag:                | Not reported                                 |
| Mini Enclosure:           | Not reported                                 |
| Critical Barriers:        | 1  |
| Wrap And Cut:             | Not reported                                 |
| Wet Methods:              | 1  |
| HEPA Vacuum:              | 1  |
| MANUALMETHODS :           | 1  |
| Other CM1:                | Not reported                                 |
| Other CM1 Text:           | Not reported                                 |
| Other CM2:                | Not reported                                 |

Map ID  
Direction  
Distance  
Elevation

MAP FINDINGS

Site

Database(s)

EDR ID Number  
EPA ID Number

**2660 FRANK ALBERT RD (Continued)**

**S116362595**

|                         |  |
|-------------------------|--|
| Other CM2 Text:         | Not reported                                       |
| Half Mask APR:          | 1  |
| Full Face APR:          | Not reported                                       |
| PAPR:                   | Not reported                                       |
| Type C Continuous:      | Not reported                                       |
| Type C Pressure:        | Not reported                                       |
| Other Resp Pro:         | Not reported                                       |
| Other Resp Pro Text:    | Not reported                                       |
| Comments:               | Not reported                                       |
| Date Time Submitted:    | 2015-06-08 13:23:18                                |
| Submitter IP Address:   | 67.183.249.78                                      |
| Region:                 | 3  |
| UBI:                    | 601991237  |
| Notice type:            | Initial  |
| Project Type:           | Other Square Footage, Roofing, Vinyl Asbestos Tile |
| Supervisor:             | Catherine Marquez ()                               |
| Supervisor Phone:       | Not reported                                       |
| Certificate Status:     | ACTIVE   |
| Name:                   | Not reported                                       |
| Address:                | 2660 FRANK ALBERT RD                               |
| City,State,Zip:         | FIFE, WA 98424                                     |
| Facility Type:          | commercial   |
| Parent ID:              | 101461   |
| Form ID:                | 102780##1279Envir079297                            |
| Notice Date:            | 07/06/2015   |
| Start Date:             | 07/06/2015   |
| Completion Date:        | 07/06/2015   |
| Initial:                | Not reported                                       |
| Amended:                | 1  |
| On Hold:                | 1  |
| Off Hold:               | Not reported                                       |
| Emergency:              | Not reported                                       |
| Site Hours Start:       | 7am  |
| Site Hours End:         | 3:30pm   |
| Sunday:                 | Not reported                                       |
| Monday:                 | 1  |
| Tuesday:                | Not reported                                       |
| Wednesday:              | Not reported                                       |
| Thursday:               | Not reported                                       |
| Friday:                 | Not reported                                       |
| Saturday:               | Not reported                                       |
| Contractor ID:          | Not reported                                       |
| Phone:                  | 360-755-1085                                       |
| Job Site CAS:           | Catherine Marquez                                  |
| Project Form Email:     | asbestoseas@comcast.net                            |
| Property Owner Name:    | Not reported                                       |
| Property Owner Agent:   | Keith Russell                                      |
| Property Owner Company: | Environmental Abtmnt Srvcs Inc (ABCN00001279)      |
| Property Owner Address: | 601 W State  |
| Property Owner City:    | Sedro Woolley                                      |
| Property Owner State:   | WA   |
| Property Owner Zip4:    | 98284  |
| Property Owner Phone:   | 360-391-8383                                       |
| Job Site Room:          | Not reported                                       |
| Facility Age:           | '1950  |
| Facility Size:          | 150  |

Map ID  
Direction  
Distance  
Elevation

MAP FINDINGS

Site

Database(s)

EDR ID Number  
EPA ID Number

**2660 FRANK ALBERT RD (Continued)**

**S116362595**

|                           |  |
|---------------------------|--|
| Facility Remodel:         | 1  |
| Facility Demo:            | Not reported                                       |
| Facility Repair:          | Not reported                                       |
| Facility Maint:           | Not reported                                       |
| Removed:                  | 1  |
| Encapsulated:             | Not reported                                       |
| Quantity Sq Ft:           | 316  |
| Fireproofing:             | Not reported                                       |
| Popcorn Ceiling:          | Not reported                                       |
| CAB:                      | Not reported                                       |
| Sheet Vinyl:              | Not reported                                       |
| Asbestos Paper:           | Not reported                                       |
| Boiler Insulation:        | Not reported                                       |
| Duct Paper:               | Not reported                                       |
| VAT:                      | 1  |
| Roofing:                  | 1  |
| Sq Ft Other:              | 1  |
| Sq Ft Other Text:         | countertop   |
| Quantity Lin Ft:          | Not reported                                       |
| Mag Pipe Insulation:      | Not reported                                       |
| Air Cell Pipe Insulation: | Not reported                                       |
| Ducting Insulation:       | Not reported                                       |
| Cement Asbestos Pipe:     | Not reported                                       |
| Mudded Pipe Insulation:   | Not reported                                       |
| Duct Tape:                | Not reported                                       |
| Lin Ft Other1:            | Not reported                                       |
| Lin Ft Other1 Text:       | Not reported                                       |
| Lin Ft Other2:            | Not reported                                       |
| Lin Ft Other2 Text:       | Not reported                                       |
| Indoors:                  | 1  |
| Outdoors:                 | 1  |
| Neg Pres Enclosure:       | Not reported                                       |
| Glove Bag:                | Not reported                                       |
| Mini Enclosure:           | Not reported                                       |
| Critical Barriers:        | 1  |
| Wrap And Cut:             | Not reported                                       |
| Wet Methods:              | 1  |
| HEPA Vacuum:              | 1  |
| MANUALMETHODS :           | 1  |
| Other CM1:                | Not reported                                       |
| Other CM1 Text:           | Not reported                                       |
| Other CM2:                | Not reported                                       |
| Other CM2 Text:           | Not reported                                       |
| Half Mask APR:            | 1  |
| Full Face APR:            | Not reported                                       |
| PAPR:                     | Not reported                                       |
| Type C Continuous:        | Not reported                                       |
| Type C Pressure:          | Not reported                                       |
| Other Resp Pro:           | Not reported                                       |
| Other Resp Pro Text:      | Not reported                                       |
| Comments:                 | Not reported                                       |
| Date Time Submitted:      | 2015-07-06 08:36:01                                |
| Submitter IP Address:     | 67.160.73.38                                       |
| Region:                   | 3  |
| UBI:                      | 601991237  |
| Notice type:              | Initial  |
| Project Type:             | Other Square Footage, Roofing, Vinyl Asbestos Tile |

Map ID  
Direction  
Distance  
Elevation

MAP FINDINGS

Site

Database(s)

EDR ID Number  
EPA ID Number

**2660 FRANK ALBERT RD (Continued)**

**S116362595**

|                         |  |
|-------------------------|--|
| Supervisor:             | Catherine Marquez ()                     |
| Supervisor Phone:       | Not reported                             |
| Certificate Status:     | ACTIVE                                   |
| Name:                   | Not reported                             |
| Address:                | 2660 FRANK ALBERT RD                     |
| City,State,Zip:         | FIFE, WA 98424                           |
| Facility Type:          | commercial                               |
| Parent ID:              | 101461                                   |
| Form ID:                | 102915##1577Puget965380                  |
| Notice Date:            | 07/08/2015                               |
| Start Date:             | 07/08/2015                               |
| Completion Date:        | 07/08/2015                               |
| Initial:                | Not reported                             |
| Amended:                | 1  |
| On Hold:                | Not reported                             |
| Off Hold:               | Not reported                             |
| Emergency:              | Not reported                             |
| Site Hours Start:       | 7: a.m.                                  |
| Site Hours End:         | 2:00 p.m.                                |
| Sunday:                 | Not reported                             |
| Monday:                 | Not reported                             |
| Tuesday:                | Not reported                             |
| Wednesday:              | 1  |
| Thursday:               | Not reported                             |
| Friday:                 | Not reported                             |
| Saturday:               | Not reported                             |
| Contractor ID:          | Not reported                             |
| Phone:                  | 425-757-6872                             |
| Job Site CAS:           | Ismael Arenas                            |
| Project Form Email:     | asbestoseas@comcast.net                  |
| Property Owner Name:    | Not reported                             |
| Property Owner Agent:   | Keith Russell                            |
| Property Owner Company: | Puget Sound Abatement LLC (ABCN00001577) |
| Property Owner Address: | 601 W State                              |
| Property Owner City:    | Sedro Woolley                            |
| Property Owner State:   | WA                                       |
| Property Owner Zip4:    | 98284                                    |
| Property Owner Phone:   | 360-391-8383                             |
| Job Site Room:          | Not reported                             |
| Facility Age:           | '1950                                    |
| Facility Size:          | 150                                      |
| Facility Remodel:       | 1  |
| Facility Demo:          | Not reported                             |
| Facility Repair:        | Not reported                             |
| Facility Maint:         | Not reported                             |
| Removed:                | 1  |
| Encapsulated:           | Not reported                             |
| Quantity Sq Ft:         | 120                                      |
| Fireproofing:           | Not reported                             |
| Popcorn Ceiling:        | Not reported                             |
| CAB:                    | Not reported                             |
| Sheet Vinyl:            | Not reported                             |
| Asbestos Paper:         | Not reported                             |
| Boiler Insulation:      | Not reported                             |
| Duct Paper:             | Not reported                             |
| VAT:                    | 1  |

Map ID  
Direction  
Distance  
Elevation

MAP FINDINGS

Site

Database(s)

EDR ID Number  
EPA ID Number

**2660 FRANK ALBERT RD (Continued)**

**S116362595**

|                           |   |
|---------------------------|---|
| Roofing:                  | Not reported  |
| Sq Ft Other:              | 1   |
| Sq Ft Other Text:         | Mastic  |
| Quantity Lin Ft:          | Not reported  |
| Mag Pipe Insulation:      | Not reported  |
| Air Cell Pipe Insulation: | Not reported  |
| Ducting Insulation:       | Not reported  |
| Cement Asbestos Pipe:     | Not reported  |
| Mudded Pipe Insulation:   | Not reported  |
| Duct Tape:                | Not reported  |
| Lin Ft Other1:            | Not reported  |
| Lin Ft Other1 Text:       | Not reported  |
| Lin Ft Other2:            | Not reported  |
| Lin Ft Other2 Text:       | Not reported  |
| Indoors:                  | Not reported  |
| Outdoors:                 | 1   |
| Neg Pres Enclosure:       | Not reported  |
| Glove Bag:                | Not reported  |
| Mini Enclosure:           | Not reported  |
| Critical Barriers:        | Not reported  |
| Wrap And Cut:             | Not reported  |
| Wet Methods:              | 1   |
| HEPA Vacuum:              | 1   |
| MANUALMETHODS :           | 1   |
| Other CM1:                | Not reported  |
| Other CM1 Text:           | Not reported  |
| Other CM2:                | 1   |
| Other CM2 Text:           | demarcation   |
| Half Mask APR:            | 1   |
| Full Face APR:            | Not reported  |
| PAPR:                     | Not reported  |
| Type C Continuous:        | Not reported  |
| Type C Pressure:          | Not reported  |
| Other Resp Pro:           | Not reported  |
| Other Resp Pro Text:      | Not reported  |
| Comments:                 | Spoke with John Stebbins about using the same notification previously filed by Environmental. Existing Abatement company got kicked off job for Starting when no one was on site. There is nor roofing or countertops to abate. I removed them off of the old notification. |
| Date Time Submitted:      | 2015-07-08 06:08:46   |
| Submitter IP Address:     | 216.160.123.110   |
| Region:                   | 3   |
| UBI:                      | 603345715   |
| Notice type:              | Initial   |
| Project Type:             | Other Square Footage, Vinyl Asbestos Tile   |
| Supervisor:               | Ismael Arenas ()  |
| Supervisor Phone:         | Not reported  |
| Certificate Status:       | ACTIVE  |
| Name:                     | Not reported  |
| Address:                  | 2660 FRANK ALBERT RD  |
| City,State,Zip:           | FIFE, WA 98424  |
| Facility Type:            | commercial  |
| Parent ID:                | 101461  |
| Form ID:                  | 102028##1279Envir215200   |
| Notice Date:              | 06/19/2015  |
| Start Date:               | 07/06/2015  |

Map ID  
Direction  
Distance  
Elevation

MAP FINDINGS

Site

Database(s)

EDR ID Number  
EPA ID Number

**2660 FRANK ALBERT RD (Continued)**

**S116362595**

|                           |  |
|---------------------------|--|
| Completion Date:          | 07/06/2015                                   |
| Initial:                  | Not reported                                 |
| Amended:                  | 1  |
| On Hold:                  | Not reported                                 |
| Off Hold:                 | Not reported                                 |
| Emergency:                | Not reported                                 |
| Site Hours Start:         | 7am  |
| Site Hours End:           | 3:30pm                                       |
| Sunday:                   | Not reported                                 |
| Monday:                   | 1  |
| Tuesday:                  | Not reported                                 |
| Wednesday:                | Not reported                                 |
| Thursday:                 | Not reported                                 |
| Friday:                   | Not reported                                 |
| Saturday:                 | Not reported                                 |
| Contractor ID:            | Not reported                                 |
| Phone:                    | 360-755-1085                                 |
| Job Site CAS:             | Catherine Marquez                            |
| Project Form Email:       | asbestoseas@comcast.net                      |
| Property Owner Name:      | Not reported                                 |
| Property Owner Agent:     | Keith Russell                                |
| Property Owner Company:   | Environmental Abtmnt Svcs Inc (ABCN00001279) |
| Property Owner Address:   | 601 W State                                  |
| Property Owner City:      | Sedro Woolley                                |
| Property Owner State:     | WA   |
| Property Owner Zip4:      | 98284  |
| Property Owner Phone:     | 360-391-8383                                 |
| Job Site Room:            | Not reported                                 |
| Facility Age:             | '1950  |
| Facility Size:            | 150  |
| Facility Remodel:         | 1  |
| Facility Demo:            | Not reported                                 |
| Facility Repair:          | Not reported                                 |
| Facility Maint:           | Not reported                                 |
| Removed:                  | 1  |
| Encapsulated:             | Not reported                                 |
| Quantity Sq Ft:           | 316  |
| Fireproofing:             | Not reported                                 |
| Popcorn Ceiling:          | Not reported                                 |
| CAB:                      | Not reported                                 |
| Sheet Vinyl:              | Not reported                                 |
| Asbestos Paper:           | Not reported                                 |
| Boiler Insulation:        | Not reported                                 |
| Duct Paper:               | Not reported                                 |
| VAT:                      | 1  |
| Roofing:                  | 1  |
| Sq Ft Other:              | 1  |
| Sq Ft Other Text:         | countertop                                   |
| Quantity Lin Ft:          | Not reported                                 |
| Mag Pipe Insulation:      | Not reported                                 |
| Air Cell Pipe Insulation: | Not reported                                 |
| Ducting Insulation:       | Not reported                                 |
| Cement Asbestos Pipe:     | Not reported                                 |
| Mudded Pipe Insulation:   | Not reported                                 |
| Duct Tape:                | Not reported                                 |
| Lin Ft Other1:            | Not reported                                 |
| Lin Ft Other1 Text:       | Not reported                                 |

Map ID  
Direction  
Distance  
Elevation

MAP FINDINGS

Site

Database(s)

EDR ID Number  
EPA ID Number

**2660 FRANK ALBERT RD (Continued)**

**S116362595**

Lin Ft Other2: Not reported  
Lin Ft Other2 Text: Not reported  
Indoors: 1  
Outdoors: 1  
Neg Pres Enclosure: Not reported  
Glove Bag: Not reported  
Mini Enclosure: Not reported  
Critical Barriers: 1  
Wrap And Cut: Not reported  
Wet Methods: 1  
HEPA Vacuum: 1  
MANUALMETHODS : 1  
Other CM1: Not reported  
Other CM1 Text: Not reported  
Other CM2: Not reported  
Other CM2 Text: Not reported  
Half Mask APR: 1  
Full Face APR: Not reported  
PAPR: Not reported  
Type C Continuous: Not reported  
Type C Pressure: Not reported  
Other Resp Pro: Not reported  
Other Resp Pro Text: Not reported  
Comments: Not reported  
Date Time Submitted: 2015-06-19 10:02:30  
Submitter IP Address: 67.160.73.38  
Region: 3  
UBI: 601991237  
Notice type: Initial  
Project Type: Other Square Footage, Roofing, Vinyl Asbestos Tile  
Supervisor: Catherine Marquez ()  
Supervisor Phone: Not reported  
Certificate Status: ACTIVE

**134**  
**WSW**  
**1/2-1**  
**0.700 mi.**  
**3695 ft.**

**PORT OF TACOMA RD I5 ON RAMP**  
**PORT OF TACOMA RD & 20TH ST E**  
**FIFE, WA 98424**

**WA CSCSL** **S121970351**  
**WA ALLSITES** **N/A**

**Relative:**  
**Higher**  
**Actual:**  
**20 ft.**

CSCSL:  
Name: PORT OF TACOMA RD, 1-5 ON RAMP  
Address: PORT OF TACOMA RD & 20TH ST E  
City,State,Zip: FIFE, WA 98424  
Facility ID: 553914  
Region: Southwest  
Lat/Long: 47.239175 / -122.385962  
Clean Up Siteid: 14414  
Site Status: Cleanup Started  
Contaminant Name: Benzene  
Alternate Site Names: Port of Tacoma Rd I5 on Ramp,Port of Tacoma Rd,1-5 on Ramp  
Site Rank: Not reported  
Has Institutional Control:Not reported  
Past VCP: Not reported  
Current VCP: Not reported  
Ground Water: Confirmed Above Cleanup Levels  
Surface Water: Not reported  
Soil: Confirmed Above Cleanup Levels

Map ID  
Direction  
Distance  
Elevation

MAP FINDINGS

Site

Database(s)

EDR ID Number  
EPA ID Number

**PORT OF TACOMA RD I5 ON RAMP (Continued)**

**S121970351**

Sediment: Not reported  
Air: Not reported  
Bedrock: Not reported  
Responsible Unit: Southwest

Name: PORT OF TACOMA RD, 1-5 ON RAMP  
Address: PORT OF TACOMA RD & 20TH ST E  
City,State,Zip: FIFE, WA 98424  
Facility ID: 553914  
Region: Southwest  
Lat/Long: 47.239175 / -122.385962  
Clean Up Siteid: 14414  
Site Status: Cleanup Started  
Contaminant Name: Non-Halogenated Solvents  
Alternate Site Names: Port of Tacoma Rd I5 on Ramp,Port of Tacoma Rd,1-5 on Ramp  
Site Rank: Not reported  
Has Institutional Control:Not reported  
Past VCP: Not reported  
Current VCP: Not reported  
Ground Water: Confirmed Above Cleanup Levels  
Surface Water: Not reported  
Soil: Confirmed Above Cleanup Levels  
Sediment: Not reported  
Air: Not reported  
Bedrock: Not reported  
Responsible Unit: Southwest

Name: PORT OF TACOMA RD, 1-5 ON RAMP  
Address: PORT OF TACOMA RD & 20TH ST E  
City,State,Zip: FIFE, WA 98424  
Facility ID: 553914  
Region: Southwest  
Lat/Long: 47.239175 / -122.385962  
Clean Up Siteid: 14414  
Site Status: Cleanup Started  
Contaminant Name: Petroleum-Gasoline  
Alternate Site Names: Port of Tacoma Rd I5 on Ramp,Port of Tacoma Rd,1-5 on Ramp  
Site Rank: Not reported  
Has Institutional Control:Not reported  
Past VCP: Not reported  
Current VCP: Not reported  
Ground Water: Confirmed Above Cleanup Levels  
Surface Water: Not reported  
Soil: Confirmed Above Cleanup Levels  
Sediment: Not reported  
Air: Not reported  
Bedrock: Not reported  
Responsible Unit: Southwest

**ALLSITES:**

Name: PORT OF TACOMA RD I5 ON RAMP  
Facility Id: 553914



Map ID  
Direction  
Distance  
Elevation

MAP FINDINGS

EDR ID Number  
EPA ID Number

135  
West  
1/2-1  
0.727 mi.  
3838 ft.

**ASSOCIATED PETROLUEM PRODUCTS, INC.**  
**3101 PACIFIC HWY E**  
**FIFE, WA 98424**

**WA CSCSL**  
**WA LUST**  
**WA UST**  
**WA ALLSITES**  
**WA Financial Assurance**  
**WA PTAP**

**U003354615**  
**N/A**

**Relative:**  
**Lower**

**Actual:**  
**13 ft.**

**CSCSL:**

Name: WINGFOOT COMMERCIAL TIRE SYSTEMS LLC  
Address: 3101 PACIFIC HWY E  
City,State,Zip: FIFE, WA 98424  
Facility ID: 94129688  
Region: Southwest  
Lat/Long: 47.243694 / -122.386333  
Clean Up Siteid: 14762  
Site Status: Awaiting Cleanup  
Contaminant Name: Lead  
Alternate Site Names: ASSOCIATED PETROLEUM PRODUCTS,ASSOCIATED PETROLUEM PRODUCTS  
INC,ASSOCIATED PETROLUEM PRODUCTS,INC.,GOODYEAR TIRE 5608  
Site Rank: Not reported  
Has Institutional Control:Not reported  
Past VCP: Not reported  
Current VCP: Not reported  
Ground Water: Suspected  
Surface Water: Not reported  
Soil: Confirmed Above Cleanup Levels  
Sediment: Not reported  
Air: Not reported  
Bedrock: Not reported  
Responsible Unit: Pollution Liability Ins Agcy

Name: WINGFOOT COMMERCIAL TIRE SYSTEMS LLC  
Address: 3101 PACIFIC HWY E  
City,State,Zip: FIFE, WA 98424  
Facility ID: 94129688  
Region: Southwest  
Lat/Long: 47.243694 / -122.386333  
Clean Up Siteid: 14762  
Site Status: Awaiting Cleanup  
Contaminant Name: Petroleum-Diesel  
Alternate Site Names: ASSOCIATED PETROLEUM PRODUCTS,ASSOCIATED PETROLUEM PRODUCTS  
INC,ASSOCIATED PETROLUEM PRODUCTS,INC.,GOODYEAR TIRE 5608  
Site Rank: Not reported  
Has Institutional Control:Not reported  
Past VCP: Not reported  
Current VCP: Not reported  
Ground Water: Confirmed Above Cleanup Levels  
Surface Water: Not reported  
Soil: Not reported  
Sediment: Not reported  
Air: Not reported  
Bedrock: Not reported  
Responsible Unit: Pollution Liability Ins Agcy

Name: WINGFOOT COMMERCIAL TIRE SYSTEMS LLC  
Address: 3101 PACIFIC HWY E  
City,State,Zip: FIFE, WA 98424  
Facility ID: 94129688  
Region: Southwest

Map ID  
Direction  
Distance  
Elevation

MAP FINDINGS

Site

Database(s)

EDR ID Number  
EPA ID Number

**ASSOCIATED PETROLUUM PRODUCTS, INC. (Continued)**

**U003354615**

Lat/Long: 47.243694 / -122.386333  
Clean Up Siteid: 14762  
Site Status: Awaiting Cleanup  
Contaminant Name: Petroleum-Gasoline  
Alternate Site Names: ASSOCIATED PETROLEUM PRODUCTS,ASSOCIATED PETROLUUM PRODUCTS  
INC,ASSOCIATED PETROLUUM PRODUCTS,INC.,GOODYEAR TIRE 5608  
Site Rank: Not reported  
Has Institutional Control:Not reported  
Past VCP: Not reported  
Current VCP: Not reported  
Ground Water: Suspected  
Surface Water: Not reported  
Soil: Confirmed Above Cleanup Levels  
Sediment: Not reported  
Air: Not reported  
Bedrock: Not reported  
Responsible Unit: Pollution Liability Ins Agcy

Name: WINGFOOT COMMERCIAL TIRE SYSTEMS LLC  
Address: 3101 PACIFIC HWY E  
City,State,Zip: FIFE, WA 98424  
Facility ID: 94129688  
Region: Southwest  
Lat/Long: 47.243694 / -122.386333  
Clean Up Siteid: 14762  
Site Status: Awaiting Cleanup  
Contaminant Name: Petroleum-Other  
Alternate Site Names: ASSOCIATED PETROLEUM PRODUCTS,ASSOCIATED PETROLUUM PRODUCTS  
INC,ASSOCIATED PETROLUUM PRODUCTS,INC.,GOODYEAR TIRE 5608  
Site Rank: Not reported  
Has Institutional Control:Not reported  
Past VCP: Not reported  
Current VCP: Not reported  
Ground Water: Confirmed Above Cleanup Levels  
Surface Water: Not reported  
Soil: Not reported  
Sediment: Not reported  
Air: Not reported  
Bedrock: Not reported  
Responsible Unit: Pollution Liability Ins Agcy

**LUST:**

Name: WINGFOOT COMMERCIAL TIRE SYSTEMS LLC  
Address: 3101 PACIFIC HWY E  
City,State,Zip: FIFE, WA 98424  
Facility ID: 94129688  
Lust Status Type: LUST - Awaiting Cleanup  
Cleanup Site ID: 14762  
Cleanup Unit Type: Upland  
Process Type: No Process  
Cleanup Unit Name: ASSOCIATED PETROLEUM PRODUCTS,ASSOCIATED PETROLUUM PRODUCTS  
INC,ASSOCIATED PETROLUUM PRODUCTS,INC.,GOODYEAR TIRE 5608  
Response Section: Pollution Liability Ins Agcy  
Release Date: 06/15/2018  
Lust Date: 06/15/2018  
Region: Southwest  
Lust ID: 8052

Map ID  
Direction  
Distance  
Elevation

MAP FINDINGS

Site

Database(s)

EDR ID Number  
EPA ID Number

**ASSOCIATED PETROLUUM PRODUCTS, INC. (Continued)**

**U003354615**

UST ID: 4691  
Contaminant Name: Petroleum-Diesel  
Ground Water: Confirmed Above Cleanup Levels  
Surface Water: Not reported  
Soil: Not reported  
Sediment: Not reported  
Air: Not reported  
Bedrock: Not reported  
Lat/Long: 47.243694 / -122.38633

Name: WINGFOOT COMMERCIAL TIRE SYSTEMS LLC  
Address: 3101 PACIFIC HWY E  
City,State,Zip: FIFE, WA 98424  
Facility ID: 94129688  
Lust Status Type: LUST - Awaiting Cleanup  
Cleanup Site ID: 14762  
Cleanup Unit Type: Upland  
Process Type: No Process  
Cleanup Unit Name: ASSOCIATED PETROLEUM PRODUCTS,ASSOCIATED PETROLUUM PRODUCTS  
INC,ASSOCIATED PETROLUUM PRODUCTS,INC.,GOODYEAR TIRE 5608

Response Section: Pollution Liability Ins Agcy  
Release Date: 06/15/2018  
Lust Date: 06/15/2018  
Region: Southwest  
Lust ID: 8052  
UST ID: 4691  
Contaminant Name: Lead  
Ground Water: Suspected  
Surface Water: Not reported  
Soil: Confirmed Above Cleanup Levels  
Sediment: Not reported  
Air: Not reported  
Bedrock: Not reported  
Lat/Long: 47.243694 / -122.38633

Name: WINGFOOT COMMERCIAL TIRE SYSTEMS LLC  
Address: 3101 PACIFIC HWY E  
City,State,Zip: FIFE, WA 98424  
Facility ID: 94129688  
Lust Status Type: LUST - Awaiting Cleanup  
Cleanup Site ID: 14762  
Cleanup Unit Type: Upland  
Process Type: No Process  
Cleanup Unit Name: ASSOCIATED PETROLEUM PRODUCTS,ASSOCIATED PETROLUUM PRODUCTS  
INC,ASSOCIATED PETROLUUM PRODUCTS,INC.,GOODYEAR TIRE 5608

Response Section: Pollution Liability Ins Agcy  
Release Date: 06/15/2018  
Lust Date: 06/15/2018  
Region: Southwest  
Lust ID: 8052  
UST ID: 4691  
Contaminant Name: Petroleum-Gasoline  
Ground Water: Suspected  
Surface Water: Not reported  
Soil: Confirmed Above Cleanup Levels  
Sediment: Not reported  
Air: Not reported

Map ID  
Direction  
Distance  
Elevation

MAP FINDINGS

Site

Database(s)

EDR ID Number  
EPA ID Number

**ASSOCIATED PETROLUEM PRODUCTS, INC. (Continued)**

**U003354615**

Bedrock: Not reported  
Lat/Long: 47.243694 / -122.38633

Name: WINGFOOT COMMERCIAL TIRE SYSTEMS LLC  
Address: 3101 PACIFIC HWY E  
City,State,Zip: FIFE, WA 98424  
Facility ID: 94129688  
Lust Status Type: LUST - Awaiting Cleanup  
Cleanup Site ID: 14762  
Cleanup Unit Type: Upland  
Process Type: No Process  
Cleanup Unit Name: ASSOCIATED PETROLEUM PRODUCTS,ASSOCIATED PETROLUEM PRODUCTS  
INC,ASSOCIATED PETROLUEM PRODUCTS,INC.,GOODYEAR TIRE 5608

Response Section: Pollution Liability Ins Agcy  
Release Date: 06/15/2018  
Lust Date: 06/15/2018  
Region: Southwest  
Lust ID: 8052  
UST ID: 4691  
Contaminant Name: Petroleum-Other  
Ground Water: Confirmed Above Cleanup Levels  
Surface Water: Not reported  
Soil: Not reported  
Sediment: Not reported  
Air: Not reported  
Bedrock: Not reported  
Lat/Long: 47.243694 / -122.38633

**UST:**

Name: ASSOCIATED PETROLUEM PRODUCTS, INC.  
Address: 3101 PACIFIC HWY E  
City: FIFE  
Zip: 98424  
Facility ID: 94129688  
Site Id: 4691  
UBI: Not reported  
Phone Number: Not reported  
Decimal Latitude: 47.243694  
Decimal Longitude: -122.386333

Tank Name: 1  
Tag Number: A8401  
Tank Status: Operational  
Tank Status Date: 08/06/1996  
Tank Install Date: 01/01/1986  
Tank Closure Date: Not reported  
Capacity Range: 10,000 to 19,999 Gallons  
Tank Permit Expiration Date: 05/31/2020  
Tank Upgrade Date: 12/21/1998  
Tank Spill Prevention: Spill Bucket/Spill Box  
Tank Overfill Prevention: Automatic Shutoff (fill pipe)  
Tank Material: Steel  
Tank Construction: Single Wall Tank  
Tank Tightness Test: Not reported  
Tank Corrosion Protection: Impressed Current  
Tank Manifold: Not reported  
Tank Release Detection: Automatic Tank Gauging

Map ID  
Direction  
Distance  
Elevation

MAP FINDINGS

Site

Database(s)

EDR ID Number  
EPA ID Number

**ASSOCIATED PETROLUEM PRODUCTS, INC. (Continued)**

**U003354615**

Tank SFC Type: Impressed Current  
Pipe Material: Steel  
Pipe Construction: Single Wall Pipe  
Pipe Primary Release Detection: Automatic Line Leak Detector (ALLD)  
Pipe Second Release Detection: Annual Line Tightness Test (LTT)  
Pipe Corrosion Protection: Impressed Current  
Pipe Pumping System: Pressurized System  
Responsible Unit: Southwest  
Dispencer/Pump SFC Type: Impressed Current

Name: ASSOCIATED PETROLUEM PRODUCTS, INC.  
Address: 3101 PACIFIC HWY E  
City: FIFE  
Zip: 98424

Tank Name: 2  
Tag Number: A8401  
Tank Status: Operational  
Tank Status Date: 08/06/1996  
Tank Install Date: 01/01/1986  
Tank Closure Date: Not reported  
Capacity Range: 10,000 to 19,999 Gallons  
Tank Permit Expiration Date: 05/31/2020  
Tank Upgrade Date: 12/21/1998  
Tank Spill Prevention: Spill Bucket/Spill Box  
Tank Overfill Prevention: Automatic Shutoff (fill pipe)  
Tank Material: Steel  
Tank Construction: Single Wall Tank  
Tank Tightness Test: Not reported  
Tank Corrosion Protection: Impressed Current  
Tank Manifold: Not reported  
Tank Release Detection: Automatic Tank Gauging  
Tank SFC Type: Impressed Current  
Pipe Material: Steel  
Pipe Construction: Single Wall Pipe  
Pipe Primary Release Detection: Automatic Line Leak Detector (ALLD)  
Pipe Second Release Detection: Annual Line Tightness Test (LTT)  
Pipe Corrosion Protection: Impressed Current  
Pipe Pumping System: Pressurized System  
Responsible Unit: Southwest  
Dispencer/Pump SFC Type: Impressed Current

Name: ASSOCIATED PETROLUEM PRODUCTS, INC.  
Address: 3101 PACIFIC HWY E  
City: FIFE  
Zip: 98424

Tank Name: 3  
Tag Number: A8401  
Tank Status: Operational  
Tank Status Date: 08/06/1996  
Tank Install Date: 01/01/1986  
Tank Closure Date: Not reported  
Capacity Range: 10,000 to 19,999 Gallons  
Tank Permit Expiration Date: 05/31/2020  
Tank Upgrade Date: 12/21/1998  
Tank Spill Prevention: Spill Bucket/Spill Box

Map ID  
Direction  
Distance  
Elevation

MAP FINDINGS

Site

Database(s)

EDR ID Number  
EPA ID Number

**ASSOCIATED PETROLUEM PRODUCTS, INC. (Continued)**

**U003354615**

Tank Overfill Prevention: Automatic Shutoff (fill pipe)  
Tank Material: Steel  
Tank Construction: Single Wall Tank  
Tank Tightness Test: Not reported  
Tank Corrosion Protection: Impressed Current  
Tank Manifold: Not reported  
Tank Release Detection: Automatic Tank Gauging  
Tank SFC Type: Impressed Current  
Pipe Material: Steel  
Pipe Construction: Single Wall Pipe  
Pipe Primary Release Detection: Automatic Line Leak Detector (ALLD)  
Pipe Second Release Detection: Annual Line Tightness Test (LTT)  
Pipe Corrosion Protection: Impressed Current  
Pipe Pumping System: Pressurized System  
Responsible Unit: Southwest  
Dispenser/Pump SFC Type: Impressed Current

**ALLSITES:**

Name: WINGFOOT COMMERCIAL TIRE SYSTEMS LLC  
Facility Id: 94129688

**WA Financial Assurance 1:**

Name: ASSOCIATED PETROLUEM PRODUCTS, INC.  
Address: 3101 PACIFIC HWY E  
City,State,Zip: FIFE, WA 98424  
DOE Site ID: 4691  
Financial Resp Type: GREAT AMERICAN E & S INSURANCE  
Inception Date: 02/01/2016  
Expiration Date: 02/01/2017  
Address 2: Not reported  
Policy Number: BTA9986632-05  
Effective Date: 02/01/2016  
Liability Limit Type: Not reported  
Compliance Method: Not reported  
Proof of Responsibility Document Flag: Not reported  
Retroactive Date: Not reported  
Latitude: 47.243694  
Longitude: -122.386333

Name: ASSOCIATED PETROLUEM PRODUCTS, INC.  
Address: 3101 PACIFIC HWY E  
City,State,Zip: FIFE, WA 98424  
DOE Site ID: 4691  
Financial Resp Type: GREAT AMERICAN E&S INSURANCE CO  
Inception Date: 01/25/2017  
Expiration Date: 02/01/2018  
Address 2: Not reported  
Policy Number: BTA 9986632-06  
Effective Date: 01/25/2017  
Liability Limit Type: Not reported  
Compliance Method: Not reported  
Proof of Responsibility Document Flag: Not reported  
Retroactive Date: Not reported  
Latitude: 47.243694  
Longitude: -122.386333

Map ID  
Direction  
Distance  
Elevation

MAP FINDINGS

Site

Database(s)

EDR ID Number  
EPA ID Number

**ASSOCIATED PETROLUEM PRODUCTS, INC. (Continued)**

**U003354615**

Name: ASSOCIATED PETROLUEM PRODUCTS, INC.  
Address: 3101 PACIFIC HWY E  
City,State,Zip: FIFE, WA 98424  
DOE Site ID: 4691  
Financial Resp Type: GREAT AMERICAN E&S INSURANCE CO  
Inception Date: 01/22/2018  
Expiration Date: 02/01/2019  
Address 2: Not reported  
Policy Number: BTA 9986632-07  
Effective Date: 01/22/2018  
Liability Limit Type: Not reported  
Compliance Method: Not reported  
Proof of Responsibility Document Flag: Not reported  
Retroactive Date: Not reported  
Latitude: 47.243694  
Longitude: -122.386333

Name: ASSOCIATED PETROLUEM PRODUCTS, INC.  
Address: 3101 PACIFIC HWY E  
City,State,Zip: FIFE, WA 98424  
DOE Site ID: 4691  
Financial Resp Type: GREAT AMERICAN E&S INSURANCE CO  
Inception Date: 02/01/2019  
Expiration Date: 02/01/2020  
Address 2: Not reported  
Policy Number: 05-TOP-000000759  
Effective Date: 02/01/2019  
Liability Limit Type: Not reported  
Compliance Method: Not reported  
Proof of Responsibility Document Flag: Not reported  
Retroactive Date: Not reported  
Latitude: 47.243694  
Longitude: -122.386333

**PTAP:**

Name: TACOMA WINGFOOT TIRE PORT OF TACOMA (APP/CFN #2038) CARD LOCK  
Address: 3101 PACIFIC HIGHWAY EAST  
City,State,Zip: FIFE, WA 98424  
Site ID: PSW055  
FSID Number: 94129688  
Entry Date: 02/08/2019  
Status: In Progress

136  
WSW  
1/2-1  
0.754 mi.  
3981 ft.

**FIFE METROPLEX CARDLOCK**  
**3200 20TH ST E**  
**FIFE, WA 98424**

**WA CSCSL S108023797**  
**WA LUST N/A**  
**WA ALLSITES**  
**WA PTAP**

**Relative:**  
**Higher**  
**Actual:**  
**17 ft.**

**CSCSL:**  
Name: FIFE METROPLEX CARDLOCK  
Address: 3200 20TH ST E  
City,State,Zip: FIFE, WA 98424  
Facility ID: 35377551  
Region: Southwest  
Lat/Long: 47.238806 / -122.386444  
Clean Up Siteid: 5931

Map ID  
Direction  
Distance  
Elevation

MAP FINDINGS

Site

Database(s)

EDR ID Number  
EPA ID Number

**FIFE METROPLEX CARDLOCK (Continued)**

**S108023797**

Site Status: Cleanup Started  
Contaminant Name: Petroleum-Diesel  
Alternate Site Names: METROPLEX NO 1 LIMITED PARTNERSHIP,PETROCARD  
Site Rank: Not reported  
Has Institutional Control:Not reported  
Past VCP: True  
Current VCP: Not reported  
Ground Water: Confirmed Above Cleanup Levels  
Surface Water: Not reported  
Soil: Not reported  
Sediment: Not reported  
Air: Not reported  
Bedrock: Not reported  
Responsible Unit: Pollution Liability Ins Agcy

Name: FIFE METROPLEX CARDLOCK  
Address: 3200 20TH ST E  
City,State,Zip: FIFE, WA 98424  
Facility ID: 35377551  
Region: Southwest  
Lat/Long: 47.238806 / -122.386444  
Clean Up Siteid: 5931  
Site Status: Cleanup Started  
Contaminant Name: Methyl tertiary-butyl ether  
Alternate Site Names: METROPLEX NO 1 LIMITED PARTNERSHIP,PETROCARD  
Site Rank: Not reported  
Has Institutional Control:Not reported  
Past VCP: True  
Current VCP: Not reported  
Ground Water: Remediated  
Surface Water: Not reported  
Soil: Not reported  
Sediment: Not reported  
Air: Not reported  
Bedrock: Not reported  
Responsible Unit: Pollution Liability Ins Agcy

Name: FIFE METROPLEX CARDLOCK  
Address: 3200 20TH ST E  
City,State,Zip: FIFE, WA 98424  
Facility ID: 35377551  
Region: Southwest  
Lat/Long: 47.238806 / -122.386444  
Clean Up Siteid: 5931  
Site Status: Cleanup Started  
Contaminant Name: Petroleum Products-Unspecified  
Alternate Site Names: METROPLEX NO 1 LIMITED PARTNERSHIP,PETROCARD  
Site Rank: Not reported  
Has Institutional Control:Not reported  
Past VCP: True  
Current VCP: Not reported  
Ground Water: Not reported  
Surface Water: Not reported  
Soil: Confirmed Above Cleanup Levels  
Sediment: Not reported  
Air: Not reported  
Bedrock: Not reported



Map ID  
Direction  
Distance  
Elevation

MAP FINDINGS

Site

Database(s)

EDR ID Number  
EPA ID Number

**FIFE METROPLEX CARDLOCK (Continued)**

**S108023797**

Responsible Unit: Pollution Liability Ins Agcy

**LUST:**

Name: FIFE METROPLEX CARDLOCK  
Address: 3200 20TH ST E  
City,State,Zip: FIFE, WA 98424  
Facility ID: 35377551  
Lust Status Type: LUST - Cleanup Started  
Cleanup Site ID: 5931  
Cleanup Unit Type: Not reported  
Process Type: Not reported  
Cleanup Unit Name: METROPLEX NO 1 LIMITED PARTNERSHIP,PETROCARD  
Response Section: Pollution Liability Ins Agcy  
Release Date: 08/15/2002  
Lust Date: 07/26/2019  
Region: Southwest  
Lust ID: 5787  
UST ID: 419661  
Contaminant Name: Petroleum Products-Unspecified  
Ground Water: Not reported  
Surface Water: Not reported  
Soil: Confirmed Above Cleanup Levels  
Sediment: Not reported  
Air: Not reported  
Bedrock: Not reported  
Lat/Long: 47.238806 / -122.38644

Name: FIFE METROPLEX CARDLOCK  
Address: 3200 20TH ST E  
City,State,Zip: FIFE, WA 98424  
Facility ID: 35377551  
Lust Status Type: LUST - Cleanup Started  
Cleanup Site ID: 5931  
Cleanup Unit Type: Not reported  
Process Type: Not reported  
Cleanup Unit Name: METROPLEX NO 1 LIMITED PARTNERSHIP,PETROCARD  
Response Section: Pollution Liability Ins Agcy  
Release Date: 08/15/2002  
Lust Date: 07/26/2019  
Region: Southwest  
Lust ID: 5787  
UST ID: 419661  
Contaminant Name: Methyl tertiary-butyl ether  
Ground Water: Remediated  
Surface Water: Not reported  
Soil: Not reported  
Sediment: Not reported  
Air: Not reported  
Bedrock: Not reported  
Lat/Long: 47.238806 / -122.38644

Name: FIFE METROPLEX CARDLOCK  
Address: 3200 20TH ST E  
City,State,Zip: FIFE, WA 98424  
Facility ID: 35377551  
Lust Status Type: LUST - Cleanup Started  
Cleanup Site ID: 5931

Map ID  
Direction  
Distance  
Elevation

MAP FINDINGS

Site

Database(s)

EDR ID Number  
EPA ID Number

**FIFE METROPLEX CARDLOCK (Continued)**

**S108023797**

Cleanup Unit Type: Not reported  
Process Type: Not reported  
Cleanup Unit Name: METROPLEX NO 1 LIMITED PARTNERSHIP,PETROCARD  
Response Section: Pollution Liability Ins Agcy  
Release Date: 08/15/2002  
Lust Date: 07/26/2019  
Region: Southwest  
Lust ID: 5787  
UST ID: 419661  
Contaminant Name: Petroleum-Diesel  
Ground Water: Confirmed Above Cleanup Levels  
Surface Water: Not reported  
Soil: Not reported  
Sediment: Not reported  
Air: Not reported  
Bedrock: Not reported  
Lat/Long: 47.238806 / -122.38644

**ALLSITES:**

Name: FIFE METROPLEX CARDLOCK  
Facility Id: 35377551

**PTAP:**

Name: FIFE METROPLEX CARDLOCK  
Address: 3200 20TH STREET EAST  
City,State,Zip: FIFE, WA 98424  
Site ID: PSW073  
FSID Number: 35377551  
Entry Date: 11/06/2019  
Status: In Progress

137  
ENE  
1/2-1  
0.811 mi.  
4280 ft.

**54TH AVE TPU TRANSFORMER**  
**901 54TH AVE E**  
**FIFE, WA 98424**

**WA CSCSL S123095831**  
**WA ALLSITES N/A**

**Relative:**  
**Higher**  
**Actual:**  
**14 ft.**

CSCSL:  
Name: 54TH AVE TPU TRANSFORMER  
Address: 901 54TH AVE E  
City,State,Zip: FIFE, WA 98424  
Facility ID: 56998  
Region: Southwest  
Lat/Long: 47.24883 / -122.35371  
Clean Up Siteid: 14703  
Site Status: Cleanup Started  
Contaminant Name: Petroleum-Other  
Alternate Site Names: Not reported  
Site Rank: Not reported  
Has Institutional Control: Not reported  
Past VCP: Not reported  
Current VCP: Not reported  
Ground Water: Suspected  
Surface Water: Not reported  
Soil: Confirmed Above Cleanup Levels  
Sediment: Not reported  
Air: Not reported

Map ID  
Direction  
Distance  
Elevation

MAP FINDINGS

Site

Database(s)

EDR ID Number  
EPA ID Number

**54TH AVE TPU TRANSFORMER (Continued)**

**S123095831**

Bedrock: Not reported  
Responsible Unit: Southwest

**ALLSITES:**

Name: 54TH AVE TPU TRANSFORMER  
Facility Id: 56998

**138**  
**East**  
**1/2-1**  
**0.819 mi.**  
**4325 ft.**

**SCORPION INVESTMENTS LLC PROPERTY**  
**5719 15TH ST E**  
**FIFE, WA 98424**

**WA CSCSL** **S108969374**  
**WA ALLSITES** **N/A**

**Relative:**  
**Higher**

**CSCSL:**

Name: SCORPION INVESTMENTS LLC PROPERTY  
Address: 5719 15TH ST E  
City,State,Zip: FIFE, WA 98424  
Facility ID: 4690593  
Region: Southwest  
Lat/Long: 47.244333 / -122.352278  
Clean Up Siteid: 4008  
Site Status: Awaiting Cleanup  
Contaminant Name: Petroleum Products-Unspecified  
Alternate Site Names: Not reported  
Site Rank: Not reported  
Has Institutional Control: Not reported  
Past VCP: Not reported  
Current VCP: Not reported  
Ground Water: Suspected  
Surface Water: Not reported  
Soil: Confirmed Above Cleanup Levels  
Sediment: Not reported  
Air: Not reported  
Bedrock: Not reported  
Responsible Unit: Southwest

**Actual:**  
**15 ft.**

**ALLSITES:**

Name: SCORPION INVESTMENTS LLC PROPERTY  
Facility Id: 4690593

**139**  
**West**  
**1/2-1**  
**0.823 mi.**  
**4346 ft.**

**DAUPHIN SITE**  
**2911 PACIFIC HWY E**  
**TACOMA, WA 98424**

**WA HSL** **1007080815**  
**WA CSCSL** **N/A**  
**WA VCP**  
**WA ALLSITES**  
**FINDS**

**Relative:**  
**Lower**

**HSL:**

Name: OCCIDENTAL CHEMICAL DAUPHIN  
Address: Not reported  
City,State,Zip: TACOMA, WA  
edr\_fstat: WA  
edr\_fzip: Not reported  
edr\_fcnty: PIERCE  
edr\_zip: Not reported  
**Facility Type: Hazardous Sites List**

**Actual:**  
**13 ft.**

Map ID  
Direction  
Distance  
Elevation

MAP FINDINGS

Site

Database(s)

EDR ID Number  
EPA ID Number

**DAUPHIN SITE (Continued)**

**1007080815**

Facility Status: Awaiting Cleanup  
FSID Number: 1281  
Rank: 3  
Region: SW  
EDR Link ID: 1281  
Region Decode: SOUTHWEST REGIONAL OFFICE

**CSCSL:**

Name: OCCIDENTAL CHEMICAL DAUPHIN  
Address: 2911 PACIFIC HWY E  
City,State,Zip: TACOMA, WA 98424  
Facility ID: 1281  
Region: Southwest  
Lat/Long: 47.243418012356 / -122.3880828252  
Clean Up Siteid: 3826  
Site Status: Awaiting Cleanup  
Contaminant Name: Corrosive Wastes  
Alternate Site Names: Not reported  
Site Rank: 3 - Moderate Risk  
Has Institutional Control: Not reported  
Past VCP: True  
Current VCP: Not reported  
Ground Water: Suspected  
Surface Water: Not reported  
Soil: Suspected  
Sediment: Not reported  
Air: Not reported  
Bedrock: Not reported  
Responsible Unit: Southwest

Name: OCCIDENTAL CHEMICAL DAUPHIN  
Address: 2911 PACIFIC HWY E  
City,State,Zip: TACOMA, WA 98424  
Facility ID: 1281  
Region: Southwest  
Lat/Long: 47.243418012356 / -122.3880828252  
Clean Up Siteid: 3826  
Site Status: Awaiting Cleanup  
Contaminant Name: Halogenated Organics  
Alternate Site Names: Not reported  
Site Rank: 3 - Moderate Risk  
Has Institutional Control: Not reported  
Past VCP: True  
Current VCP: Not reported  
Ground Water: Suspected  
Surface Water: Not reported  
Soil: Confirmed Above Cleanup Levels  
Sediment: Not reported  
Air: Not reported  
Bedrock: Not reported  
Responsible Unit: Southwest

**VCP:**

Name: OCCIDENTAL CHEMICAL DAUPHIN  
Address: 2911 PACIFIC HWY E  
City,State,Zip: TACOMA, WA 98424

Map ID  
Direction  
Distance  
Elevation

MAP FINDINGS

Site

Database(s)

EDR ID Number  
EPA ID Number

**DAUPHIN SITE (Continued)**

**1007080815**

edr\_fstat: WA  
edr\_fzip: 98424  
edr\_fcnty: PIERCE  
edr\_zip: Not reported  
Facility ID: 1281  
VCP Status: Not reported  
VCP: Not reported  
Ecology Status: Not reported  
NFA Type: Not reported  
Date NFA: Not reported  
Rank: 3  
Cleanup Siteid: 3826  
Contaminant Name: Corrosive Wastes  
Soil: Suspected

Name: OCCIDENTAL CHEMICAL DAUPHIN  
Address: 2911 PACIFIC HWY E  
City,State,Zip: TACOMA, WA 98424  
edr\_fstat: WA  
edr\_fzip: 98424  
edr\_fcnty: PIERCE  
edr\_zip: Not reported  
Facility ID: 1281  
VCP Status: Not reported  
VCP: Not reported  
Ecology Status: Not reported  
NFA Type: Not reported  
Date NFA: Not reported  
Rank: 3  
Cleanup Siteid: 3826  
Contaminant Name: Halogenated Organics  
Soil: Confirmed Above Cleanup Levels

**ALLSITES:**

Name: OCCIDENTAL CHEMICAL DAUPHIN  
Facility Id: 1281

**FINDS:**

Registry ID: 110015575386

[Click Here:](#)

**Environmental Interest/Information System:**

Washington Facility / Site Identification System (WA-FSIS) provides a means to query and display data maintained by the Washington Department of Ecology. This system contains key information for each facility/site that is currently, or has been, of interest to the Air Quality, Dam Safety, Hazardous Waste, Toxics Cleanup, and Water Quality Programs.

Registry ID: 110070605594

[Click Here:](#)

**Environmental Interest/Information System:**

SUPERFUND (NON-NPL)

Map ID  
Direction  
Distance  
Elevation

MAP FINDINGS

Site

Database(s)

EDR ID Number  
EPA ID Number

DAUPHIN SITE (Continued)

1007080815

[Click this hyperlink](#) while viewing on your computer to access additional FINDS: detail in the EDR Site Report.

140  
NNE  
1/2-1  
0.862 mi.  
4551 ft.

WOOD CHIP STORAGE YARD  
SR 509 N & 4TH ST E  
TACOMA, WA 98424

WA HSL  
WA CSCSL  
WA ALLSITES

S108969408  
N/A

Relative:  
Lower

HSL:  
Name: WOOD CHIP STORAGE YARD  
Address: Not reported  
City,State,Zip: TACOMA, WA  
edr\_fstat: WA  
edr\_fzip: Not reported  
edr\_fcnty: PIERCE  
edr\_zip: Not reported  
**Facility Type: Hazardous Sites List**  
Facility Status: Awaiting Cleanup  
FSID Number: 6766480  
Rank: 1  
Region: SW  
EDR Link ID: 6766480  
Region Decode: SOUTHWEST REGIONAL OFFICE

Actual:  
13 ft.

CSCSL:  
Name: WOOD CHIP STORAGE YARD  
Address: SR 509 N & 4TH ST E  
City,State,Zip: TACOMA, WA 98424  
Facility ID: 6766480  
Region: Southwest  
Lat/Long: 47.254139 / -122.361444  
Clean Up Siteid: 4435  
Site Status: Awaiting Cleanup  
Contaminant Name: Arsenic  
Alternate Site Names: Not reported  
Site Rank: 1 - Highest Assessed Risk  
Has Institutional Control: Not reported  
Past VCP: Not reported  
Current VCP: Not reported  
Ground Water: Not reported  
Surface Water: Suspected  
Soil: Confirmed Above Cleanup Levels  
Sediment: Not reported  
Air: Not reported  
Bedrock: Not reported  
Responsible Unit: Southwest

Name: WOOD CHIP STORAGE YARD  
Address: SR 509 N & 4TH ST E  
City,State,Zip: TACOMA, WA 98424  
Facility ID: 6766480  
Region: Southwest  
Lat/Long: 47.254139 / -122.361444  
Clean Up Siteid: 4435  
Site Status: Awaiting Cleanup  
Contaminant Name: Metals Priority Pollutants

Map ID  
Direction  
Distance  
Elevation

MAP FINDINGS

Site

Database(s)

EDR ID Number  
EPA ID Number

**WOOD CHIP STORAGE YARD (Continued)**

**S108969408**

Alternate Site Names: Not reported  
Site Rank: 1 - Highest Assessed Risk  
Has Institutional Control: Not reported  
Past VCP: Not reported  
Current VCP: Not reported  
Ground Water: Not reported  
Surface Water: Not reported  
Soil: Suspected  
Sediment: Not reported  
Air: Not reported  
Bedrock: Not reported  
Responsible Unit: Southwest

**ALLSITES:**

Name: WOOD CHIP STORAGE YARD  
Facility Id: 6766480

**141**  
**WSW**  
**1/2-1**  
**0.962 mi.**  
**5080 ft.**

**WSDOT I-5 RIVER RD STORM WATER AREA B**

**WA CSCSL S118821263**  
**WA ALLSITES N/A**

**PIERCE (County), WA**

**Relative:**  
**Higher**

**Actual:**  
**21 ft.**

**CSCSL:**  
Name: WSDOT I-5 RIVER RD STORM WATER AREA B  
Address: Not reported  
City,State,Zip: WA  
Facility ID: 5717  
Region: Southwest  
Lat/Long: 47.237631644747 / -122.3909939620  
Clean Up Siteid: 13046  
Site Status: Awaiting Cleanup  
Contaminant Name: Petroleum-Other  
Alternate Site Names: WA DOT I5 River Rd Storm Water Area B  
Site Rank: Not reported  
Has Institutional Control: Not reported  
Past VCP: Not reported  
Current VCP: Not reported  
Ground Water: Not reported  
Surface Water: Not reported  
Soil: Confirmed Above Cleanup Levels  
Sediment: Not reported  
Air: Not reported  
Bedrock: Not reported  
Responsible Unit: Southwest

Name: WSDOT I-5 RIVER RD STORM WATER AREA B  
Address: Not reported  
City,State,Zip: WA  
Facility ID: 5717  
Region: Southwest  
Lat/Long: 47.237631644747 / -122.3909939620  
Clean Up Siteid: 13046  
Site Status: Awaiting Cleanup  
Contaminant Name: Polycyclic Aromatic Hydrocarbons  
Alternate Site Names: WA DOT I5 River Rd Storm Water Area B  
Site Rank: Not reported

Map ID  
Direction  
Distance  
Elevation

MAP FINDINGS

Site

Database(s)

EDR ID Number  
EPA ID Number

**WSDOT I-5 RIVER RD STORM WATER AREA B (Continued)**

**S118821263**

Has Institutional Control: Not reported  
Past VCP: Not reported  
Current VCP: Not reported  
Ground Water: Not reported  
Surface Water: Not reported  
Soil: Confirmed Above Cleanup Levels  
Sediment: Not reported  
Air: Not reported  
Bedrock: Not reported  
Responsible Unit: Southwest

**ALLSITES:**

Name: WA DOT I5 RIVER RD STORM WATER AREA B  
Facility Id: 5717



Count: 8 records.

ORPHAN SUMMARY

| City          | EDR ID     | Site Name                          | Site Address                   | Zip   | Database(s)   |
|---------------|------------|------------------------------------|--------------------------------|-------|---------------|
| FIFE          | S124434070 | SCHULER INDUSTRIAL PARK            | 5919 12TH ST E & 1112 62ND AVE | 98424 | WA VCP        |
| PIERCE COUNTY | S118401950 | OCCIDENTAL CHEMICAL-SITE II        | 26TH AVE E AND N OF PACIFIC HW |       | WA SWF/LF     |
| TACOMA        | S124432692 | OLINE 52ND ST PROPERTY             | 5101 52ND ST E                 | 98443 | WA VCP        |
| TACOMA        | 1025802936 | TACOMA ALUMINUM PHOSPHIHE RESPONSE | ALEXANDER AVENUE               | 98421 | SEMS          |
| TACOMA        | 2005709610 | PACIFIC OCEAN                      | PACIFIC OCEAN                  |       | HMIRS         |
| TACOMA        | 1010080826 | PSE TACOMA HISTORICAL COAL GAS     | 220 E RIVER STREET             | 98421 | EDR MGP       |
| TACOMA        | S115345697 | ROW 15114 PACIFIC AVE              | ROW 15114 PACIFIC AVE          |       | WA RGA HWS    |
| TACOMA        | 1014534102 | 25TH/CASCADE SERVICE STATION GAS S | 25TH/CASCADE SERVICE STATION G |       | EDR Hist Auto |

# GOVERNMENT RECORDS SEARCHED / DATA CURRENCY TRACKING

To maintain currency of the following federal and state databases, EDR contacts the appropriate governmental agency on a monthly or quarterly basis, as required.

**Number of Days to Update:** Provides confirmation that EDR is reporting records that have been updated within 90 days from the date the government agency made the information available to the public.

## STANDARD ENVIRONMENTAL RECORDS

### ***Federal NPL site list***

#### **NPL: National Priority List**

National Priorities List (Superfund). The NPL is a subset of CERCLIS and identifies over 1,200 sites for priority cleanup under the Superfund Program. NPL sites may encompass relatively large areas. As such, EDR provides polygon coverage for over 1,000 NPL site boundaries produced by EPA's Environmental Photographic Interpretation Center (EPIC) and regional EPA offices.

|   |  |
|---|--|
| Date of Government Version: 07/29/2020  | Source: EPA                            |
| Date Data Arrived at EDR: 08/03/2020    | Telephone: N/A                         |
| Date Made Active in Reports: 08/25/2020 | Last EDR Contact: 10/01/2020           |
| Number of Days to Update: 22            | Next Scheduled EDR Contact: 01/11/2021 |
|   | Data Release Frequency: Quarterly      |

#### **NPL Site Boundaries**

##### **Sources:**

EPA's Environmental Photographic Interpretation Center (EPIC)  
Telephone: 202-564-7333

EPA Region 1  
Telephone 617-918-1143

EPA Region 6  
Telephone: 214-655-6659

EPA Region 3  
Telephone 215-814-5418

EPA Region 7  
Telephone: 913-551-7247

EPA Region 4  
Telephone 404-562-8033

EPA Region 8  
Telephone: 303-312-6774

EPA Region 5  
Telephone 312-886-6686

EPA Region 9  
Telephone: 415-947-4246

EPA Region 10  
Telephone 206-553-8665

#### **Proposed NPL: Proposed National Priority List Sites**

A site that has been proposed for listing on the National Priorities List through the issuance of a proposed rule in the Federal Register. EPA then accepts public comments on the site, responds to the comments, and places on the NPL those sites that continue to meet the requirements for listing.

|   |  |
|---|--|
| Date of Government Version: 07/29/2020  | Source: EPA                            |
| Date Data Arrived at EDR: 08/03/2020    | Telephone: N/A                         |
| Date Made Active in Reports: 08/25/2020 | Last EDR Contact: 10/02/2020           |
| Number of Days to Update: 22            | Next Scheduled EDR Contact: 01/11/2021 |
|   | Data Release Frequency: Quarterly      |

#### **NPL LIENS: Federal Superfund Liens**

Federal Superfund Liens. Under the authority granted the USEPA by CERCLA of 1980, the USEPA has the authority to file liens against real property in order to recover remedial action expenditures or when the property owner received notification of potential liability. USEPA compiles a listing of filed notices of Superfund Liens.

## GOVERNMENT RECORDS SEARCHED / DATA CURRENCY TRACKING

Date of Government Version: 10/15/1991  
Date Data Arrived at EDR: 02/02/1994  
Date Made Active in Reports: 03/30/1994  
Number of Days to Update: 56

Source: EPA  
Telephone: 202-564-4267  
Last EDR Contact: 08/15/2011  
Next Scheduled EDR Contact: 11/28/2011  
Data Release Frequency: No Update Planned

### ***Federal Delisted NPL site list***

Delisted NPL: National Priority List Deletions

The National Oil and Hazardous Substances Pollution Contingency Plan (NCP) establishes the criteria that the EPA uses to delete sites from the NPL. In accordance with 40 CFR 300.425.(e), sites may be deleted from the NPL where no further response is appropriate.

Date of Government Version: 07/29/2020  
Date Data Arrived at EDR: 08/03/2020  
Date Made Active in Reports: 08/25/2020  
Number of Days to Update: 22

Source: EPA  
Telephone: N/A  
Last EDR Contact: 10/01/2020  
Next Scheduled EDR Contact: 01/11/2021  
Data Release Frequency: Quarterly

### ***Federal CERCLIS list***

FEDERAL FACILITY: Federal Facility Site Information listing

A listing of National Priority List (NPL) and Base Realignment and Closure (BRAC) sites found in the Comprehensive Environmental Response, Compensation and Liability Information System (CERCLIS) Database where EPA Federal Facilities Restoration and Reuse Office is involved in cleanup activities.

Date of Government Version: 04/03/2019  
Date Data Arrived at EDR: 04/05/2019  
Date Made Active in Reports: 05/14/2019  
Number of Days to Update: 39

Source: Environmental Protection Agency  
Telephone: 703-603-8704  
Last EDR Contact: 10/02/2020  
Next Scheduled EDR Contact: 01/11/2021  
Data Release Frequency: Varies

SEMS: Superfund Enterprise Management System

SEMS (Superfund Enterprise Management System) tracks hazardous waste sites, potentially hazardous waste sites, and remedial activities performed in support of EPA's Superfund Program across the United States. The list was formerly known as CERCLIS, renamed to SEMS by the EPA in 2015. The list contains data on potentially hazardous waste sites that have been reported to the USEPA by states, municipalities, private companies and private persons, pursuant to Section 103 of the Comprehensive Environmental Response, Compensation, and Liability Act (CERCLA). This dataset also contains sites which are either proposed to or on the National Priorities List (NPL) and the sites which are in the screening and assessment phase for possible inclusion on the NPL.

Date of Government Version: 07/29/2020  
Date Data Arrived at EDR: 08/03/2020  
Date Made Active in Reports: 08/25/2020  
Number of Days to Update: 22

Source: EPA  
Telephone: 800-424-9346  
Last EDR Contact: 10/02/2020  
Next Scheduled EDR Contact: 10/26/2020  
Data Release Frequency: Quarterly

### ***Federal CERCLIS NFRAP site list***

SEMS-ARCHIVE: Superfund Enterprise Management System Archive

## GOVERNMENT RECORDS SEARCHED / DATA CURRENCY TRACKING

SEMS-ARCHIVE (Superfund Enterprise Management System Archive) tracks sites that have no further interest under the Federal Superfund Program based on available information. The list was formerly known as the CERCLIS-NFRAP, renamed to SEMS ARCHIVE by the EPA in 2015. EPA may perform a minimal level of assessment work at a site while it is archived if site conditions change and/or new information becomes available. Archived sites have been removed and archived from the inventory of SEMS sites. Archived status indicates that, to the best of EPA's knowledge, assessment at a site has been completed and that EPA has determined no further steps will be taken to list the site on the National Priorities List (NPL), unless information indicates this decision was not appropriate or other considerations require a recommendation for listing at a later time. The decision does not necessarily mean that there is no hazard associated with a given site; it only means that, based upon available information, the location is not judged to be potential NPL site.

|   |  |
|---|--|
| Date of Government Version: 07/29/2020  | Source: EPA                            |
| Date Data Arrived at EDR: 08/03/2020    | Telephone: 800-424-9346                |
| Date Made Active in Reports: 08/25/2020 | Last EDR Contact: 10/01/2020           |
| Number of Days to Update: 22            | Next Scheduled EDR Contact: 10/26/2020 |
|   | Data Release Frequency: Quarterly      |

### ***Federal RCRA CORRACTS facilities list***

CORRACTS: Corrective Action Report

CORRACTS identifies hazardous waste handlers with RCRA corrective action activity.

|   |  |
|---|--|
| Date of Government Version: 06/15/2020  | Source: EPA                            |
| Date Data Arrived at EDR: 06/22/2020    | Telephone: 800-424-9346                |
| Date Made Active in Reports: 09/17/2020 | Last EDR Contact: 09/22/2020           |
| Number of Days to Update: 87            | Next Scheduled EDR Contact: 01/04/2021 |
|   | Data Release Frequency: Quarterly      |

### ***Federal RCRA non-CORRACTS TSD facilities list***

RCRA-TSDF: RCRA - Treatment, Storage and Disposal

RCRAInfo is EPA's comprehensive information system, providing access to data supporting the Resource Conservation and Recovery Act (RCRA) of 1976 and the Hazardous and Solid Waste Amendments (HSWA) of 1984. The database includes selective information on sites which generate, transport, store, treat and/or dispose of hazardous waste as defined by the Resource Conservation and Recovery Act (RCRA). Transporters are individuals or entities that move hazardous waste from the generator offsite to a facility that can recycle, treat, store, or dispose of the waste. TSDFs treat, store, or dispose of the waste.

|   |   |
|---|---|
| Date of Government Version: 06/15/2020  | Source: Environmental Protection Agency |
| Date Data Arrived at EDR: 06/22/2020    | Telephone: (206) 553-1200               |
| Date Made Active in Reports: 09/18/2020 | Last EDR Contact: 09/22/2020            |
| Number of Days to Update: 88            | Next Scheduled EDR Contact: 01/04/2021  |
|   | Data Release Frequency: Quarterly       |

### ***Federal RCRA generators list***

RCRA-LQG: RCRA - Large Quantity Generators

RCRAInfo is EPA's comprehensive information system, providing access to data supporting the Resource Conservation and Recovery Act (RCRA) of 1976 and the Hazardous and Solid Waste Amendments (HSWA) of 1984. The database includes selective information on sites which generate, transport, store, treat and/or dispose of hazardous waste as defined by the Resource Conservation and Recovery Act (RCRA). Large quantity generators (LQGs) generate over 1,000 kilograms (kg) of hazardous waste, or over 1 kg of acutely hazardous waste per month.

|   |   |
|---|---|
| Date of Government Version: 06/15/2020  | Source: Environmental Protection Agency |
| Date Data Arrived at EDR: 06/22/2020    | Telephone: (206) 553-1200               |
| Date Made Active in Reports: 09/18/2020 | Last EDR Contact: 09/22/2020            |
| Number of Days to Update: 88            | Next Scheduled EDR Contact: 01/04/2021  |
|   | Data Release Frequency: Quarterly       |

## GOVERNMENT RECORDS SEARCHED / DATA CURRENCY TRACKING

### RCRA-SQG: RCRA - Small Quantity Generators

RCRAInfo is EPA's comprehensive information system, providing access to data supporting the Resource Conservation and Recovery Act (RCRA) of 1976 and the Hazardous and Solid Waste Amendments (HSWA) of 1984. The database includes selective information on sites which generate, transport, store, treat and/or dispose of hazardous waste as defined by the Resource Conservation and Recovery Act (RCRA). Small quantity generators (SQGs) generate between 100 kg and 1,000 kg of hazardous waste per month.

|   |   |
|---|---|
| Date of Government Version: 06/15/2020  | Source: Environmental Protection Agency |
| Date Data Arrived at EDR: 06/22/2020    | Telephone: (206) 553-1200               |
| Date Made Active in Reports: 09/18/2020 | Last EDR Contact: 09/22/2020            |
| Number of Days to Update: 88            | Next Scheduled EDR Contact: 01/04/2021  |
|   | Data Release Frequency: Quarterly       |

### RCRA-VSQG: RCRA - Very Small Quantity Generators (Formerly Conditionally Exempt Small Quantity Generators)

RCRAInfo is EPA's comprehensive information system, providing access to data supporting the Resource Conservation and Recovery Act (RCRA) of 1976 and the Hazardous and Solid Waste Amendments (HSWA) of 1984. The database includes selective information on sites which generate, transport, store, treat and/or dispose of hazardous waste as defined by the Resource Conservation and Recovery Act (RCRA). Very small quantity generators (VSQGs) generate less than 100 kg of hazardous waste, or less than 1 kg of acutely hazardous waste per month.

|   |   |
|---|---|
| Date of Government Version: 06/15/2020  | Source: Environmental Protection Agency |
| Date Data Arrived at EDR: 06/22/2020    | Telephone: (206) 553-1200               |
| Date Made Active in Reports: 09/18/2020 | Last EDR Contact: 09/22/2020            |
| Number of Days to Update: 88            | Next Scheduled EDR Contact: 01/04/2021  |
|   | Data Release Frequency: Quarterly       |

### ***Federal institutional controls / engineering controls registries***

#### LUCIS: Land Use Control Information System

LUCIS contains records of land use control information pertaining to the former Navy Base Realignment and Closure properties.

|   |  |
|---|--|
| Date of Government Version: 05/15/2020  | Source: Department of the Navy         |
| Date Data Arrived at EDR: 05/19/2020    | Telephone: 843-820-7326                |
| Date Made Active in Reports: 06/18/2020 | Last EDR Contact: 08/04/2020           |
| Number of Days to Update: 30            | Next Scheduled EDR Contact: 11/23/2020 |
|   | Data Release Frequency: Varies         |

#### US ENG CONTROLS: Engineering Controls Sites List

A listing of sites with engineering controls in place. Engineering controls include various forms of caps, building foundations, liners, and treatment methods to create pathway elimination for regulated substances to enter environmental media or effect human health.

|   |   |
|---|---|
| Date of Government Version: 02/13/2020  | Source: Environmental Protection Agency |
| Date Data Arrived at EDR: 02/20/2020    | Telephone: 703-603-0695                 |
| Date Made Active in Reports: 05/15/2020 | Last EDR Contact: 08/24/2020            |
| Number of Days to Update: 85            | Next Scheduled EDR Contact: 12/07/2020  |
|   | Data Release Frequency: Varies          |

#### US INST CONTROLS: Institutional Controls Sites List

A listing of sites with institutional controls in place. Institutional controls include administrative measures, such as groundwater use restrictions, construction restrictions, property use restrictions, and post remediation care requirements intended to prevent exposure to contaminants remaining on site. Deed restrictions are generally required as part of the institutional controls.

|   |   |
|---|---|
| Date of Government Version: 02/13/2020  | Source: Environmental Protection Agency |
| Date Data Arrived at EDR: 02/20/2020    | Telephone: 703-603-0695                 |
| Date Made Active in Reports: 05/15/2020 | Last EDR Contact: 08/24/2020            |
| Number of Days to Update: 85            | Next Scheduled EDR Contact: 12/07/2020  |
|   | Data Release Frequency: Varies          |

# GOVERNMENT RECORDS SEARCHED / DATA CURRENCY TRACKING

## ***Federal ERNS list***

ERNS: Emergency Response Notification System

Emergency Response Notification System. ERNS records and stores information on reported releases of oil and hazardous substances.

Date of Government Version: 06/15/2020  
Date Data Arrived at EDR: 06/22/2020  
Date Made Active in Reports: 09/17/2020  
Number of Days to Update: 87

Source: National Response Center, United States Coast Guard  
Telephone: 202-267-2180  
Last EDR Contact: 09/22/2020  
Next Scheduled EDR Contact: 01/04/2021  
Data Release Frequency: Quarterly

## ***State- and tribal - equivalent NPL***

HSL: Hazardous Sites List

The Hazardous Sites List is a subset of the CSCSL Report. It includes sites which have been assessed and ranked using the Washington Ranking Method (WARM).

Date of Government Version: 02/26/2020  
Date Data Arrived at EDR: 03/05/2020  
Date Made Active in Reports: 05/04/2020  
Number of Days to Update: 60

Source: Department of Ecology  
Telephone: 360-407-7200  
Last EDR Contact: 09/01/2020  
Next Scheduled EDR Contact: 12/14/2020  
Data Release Frequency: Semi-Annually

## ***State- and tribal - equivalent CERCLIS***

CSCSL: Confirmed and Suspected Contaminated Sites List

State Hazardous Waste Sites. State hazardous waste site records are the states' equivalent to CERCLIS. These sites may or may not already be listed on the federal CERCLIS list. Priority sites planned for cleanup using state funds (state equivalent of Superfund) are identified along with sites where cleanup will be paid for by potentially responsible parties. Available information varies by state.

Date of Government Version: 07/13/2020  
Date Data Arrived at EDR: 07/15/2020  
Date Made Active in Reports: 09/30/2020  
Number of Days to Update: 77

Source: Department of Ecology  
Telephone: 360-407-7200  
Last EDR Contact: 07/15/2020  
Next Scheduled EDR Contact: 10/26/2020  
Data Release Frequency: Quarterly

## ***State and tribal landfill and/or solid waste disposal site lists***

SWF/LF: Solid Waste Facility Database

Solid Waste Facilities/Landfill Sites. SWF/LF type records typically contain an inventory of solid waste disposal facilities or landfills in a particular state. Depending on the state, these may be active or inactive facilities or open dumps that failed to meet RCRA Subtitle D Section 4004 criteria for solid waste landfills or disposal sites.

Date of Government Version: 06/05/2020  
Date Data Arrived at EDR: 06/11/2020  
Date Made Active in Reports: 07/01/2020  
Number of Days to Update: 20

Source: Department of Ecology  
Telephone: 360-407-6132  
Last EDR Contact: 09/04/2020  
Next Scheduled EDR Contact: 12/14/2020  
Data Release Frequency: Annually

## ***State and tribal leaking storage tank lists***

LUST: Leaking Underground Storage Tanks Site List

Leaking Underground Storage Tank Incident Reports. LUST records contain an inventory of reported leaking underground storage tank incidents. Not all states maintain these records, and the information stored varies by state.

Date of Government Version: 05/12/2020  
Date Data Arrived at EDR: 05/13/2020  
Date Made Active in Reports: 07/30/2020  
Number of Days to Update: 78

Source: Department of Ecology  
Telephone: 360-407-7183  
Last EDR Contact: 08/11/2020  
Next Scheduled EDR Contact: 11/23/2020  
Data Release Frequency: Quarterly

## GOVERNMENT RECORDS SEARCHED / DATA CURRENCY TRACKING

INDIAN LUST R6: Leaking Underground Storage Tanks on Indian Land  
LUSTs on Indian land in New Mexico and Oklahoma.

|   |  |
|---|--|
| Date of Government Version: 04/08/2020  | Source: EPA Region 6                   |
| Date Data Arrived at EDR: 05/20/2020    | Telephone: 214-665-6597                |
| Date Made Active in Reports: 08/12/2020 | Last EDR Contact: 07/24/2020           |
| Number of Days to Update: 84            | Next Scheduled EDR Contact: 11/02/2020 |
|   | Data Release Frequency: Varies         |

INDIAN LUST R7: Leaking Underground Storage Tanks on Indian Land  
LUSTs on Indian land in Iowa, Kansas, and Nebraska

|   |  |
|---|--|
| Date of Government Version: 04/15/2020  | Source: EPA Region 7                   |
| Date Data Arrived at EDR: 05/20/2020    | Telephone: 913-551-7003                |
| Date Made Active in Reports: 08/12/2020 | Last EDR Contact: 07/24/2020           |
| Number of Days to Update: 84            | Next Scheduled EDR Contact: 11/02/2020 |
|   | Data Release Frequency: Varies         |

INDIAN LUST R8: Leaking Underground Storage Tanks on Indian Land  
LUSTs on Indian land in Colorado, Montana, North Dakota, South Dakota, Utah and Wyoming.

|   |  |
|---|--|
| Date of Government Version: 04/14/2020  | Source: EPA Region 8                   |
| Date Data Arrived at EDR: 05/20/2020    | Telephone: 303-312-6271                |
| Date Made Active in Reports: 08/12/2020 | Last EDR Contact: 07/24/2020           |
| Number of Days to Update: 84            | Next Scheduled EDR Contact: 11/02/2020 |
|   | Data Release Frequency: Varies         |

INDIAN LUST R9: Leaking Underground Storage Tanks on Indian Land  
LUSTs on Indian land in Arizona, California, New Mexico and Nevada

|   |   |
|---|---|
| Date of Government Version: 04/08/2020  | Source: Environmental Protection Agency |
| Date Data Arrived at EDR: 05/20/2020    | Telephone: 415-972-3372                 |
| Date Made Active in Reports: 08/12/2020 | Last EDR Contact: 07/24/2020            |
| Number of Days to Update: 84            | Next Scheduled EDR Contact: 11/02/2020  |
|   | Data Release Frequency: Varies          |

INDIAN LUST R10: Leaking Underground Storage Tanks on Indian Land  
LUSTs on Indian land in Alaska, Idaho, Oregon and Washington.

|   |  |
|---|--|
| Date of Government Version: 04/14/2020  | Source: EPA Region 10                  |
| Date Data Arrived at EDR: 05/20/2020    | Telephone: 206-553-2857                |
| Date Made Active in Reports: 08/12/2020 | Last EDR Contact: 07/24/2020           |
| Number of Days to Update: 84            | Next Scheduled EDR Contact: 11/02/2020 |
|   | Data Release Frequency: Varies         |

INDIAN LUST R4: Leaking Underground Storage Tanks on Indian Land  
LUSTs on Indian land in Florida, Mississippi and North Carolina.

|   |  |
|---|--|
| Date of Government Version: 04/14/2020  | Source: EPA Region 4                   |
| Date Data Arrived at EDR: 05/26/2020    | Telephone: 404-562-8677                |
| Date Made Active in Reports: 08/12/2020 | Last EDR Contact: 07/24/2020           |
| Number of Days to Update: 78            | Next Scheduled EDR Contact: 11/02/2020 |
|   | Data Release Frequency: Varies         |

INDIAN LUST R1: Leaking Underground Storage Tanks on Indian Land  
A listing of leaking underground storage tank locations on Indian Land.

|   |  |
|---|--|
| Date of Government Version: 04/29/2020  | Source: EPA Region 1                   |
| Date Data Arrived at EDR: 05/20/2020    | Telephone: 617-918-1313                |
| Date Made Active in Reports: 08/12/2020 | Last EDR Contact: 07/24/2020           |
| Number of Days to Update: 84            | Next Scheduled EDR Contact: 11/02/2020 |
|   | Data Release Frequency: Varies         |

## GOVERNMENT RECORDS SEARCHED / DATA CURRENCY TRACKING

### INDIAN LUST R5: Leaking Underground Storage Tanks on Indian Land

Leaking underground storage tanks located on Indian Land in Michigan, Minnesota and Wisconsin.

Date of Government Version: 04/14/2020  
Date Data Arrived at EDR: 05/20/2020  
Date Made Active in Reports: 08/12/2020  
Number of Days to Update: 84

Source: EPA, Region 5  
Telephone: 312-886-7439  
Last EDR Contact: 07/24/2020  
Next Scheduled EDR Contact: 11/02/2020  
Data Release Frequency: Varies

### ***State and tribal registered storage tank lists***

#### FEMA UST: Underground Storage Tank Listing

A listing of all FEMA owned underground storage tanks.

Date of Government Version: 02/01/2020  
Date Data Arrived at EDR: 03/19/2020  
Date Made Active in Reports: 06/09/2020  
Number of Days to Update: 82

Source: FEMA  
Telephone: 202-646-5797  
Last EDR Contact: 10/01/2020  
Next Scheduled EDR Contact: 01/18/2021  
Data Release Frequency: Varies

#### UST: Underground Storage Tank Database

Registered Underground Storage Tanks. UST's are regulated under Subtitle I of the Resource Conservation and Recovery Act (RCRA) and must be registered with the state department responsible for administering the UST program. Available information varies by state program.

Date of Government Version: 05/12/2020  
Date Data Arrived at EDR: 05/13/2020  
Date Made Active in Reports: 07/30/2020  
Number of Days to Update: 78

Source: Department of Ecology  
Telephone: 360-407-7183  
Last EDR Contact: 08/14/2020  
Next Scheduled EDR Contact: 11/23/2020  
Data Release Frequency: Quarterly

#### AST: Aboveground Storage Tank Locations

A listing of aboveground storage tank locations regulated by the Department of Ecology's Spill Prevention, Preparedness and Response Program.

Date of Government Version: 12/14/2015  
Date Data Arrived at EDR: 02/02/2016  
Date Made Active in Reports: 05/03/2016  
Number of Days to Update: 91

Source: Department of Ecology  
Telephone: 360-407-7562  
Last EDR Contact: 07/22/2020  
Next Scheduled EDR Contact: 11/09/2020  
Data Release Frequency: Varies

#### INDIAN UST R9: Underground Storage Tanks on Indian Land

The Indian Underground Storage Tank (UST) database provides information about underground storage tanks on Indian land in EPA Region 9 (Arizona, California, Hawaii, Nevada, the Pacific Islands, and Tribal Nations).

Date of Government Version: 04/08/2020  
Date Data Arrived at EDR: 05/20/2020  
Date Made Active in Reports: 08/12/2020  
Number of Days to Update: 84

Source: EPA Region 9  
Telephone: 415-972-3368  
Last EDR Contact: 07/23/2020  
Next Scheduled EDR Contact: 11/01/2020  
Data Release Frequency: Varies

#### INDIAN UST R5: Underground Storage Tanks on Indian Land

The Indian Underground Storage Tank (UST) database provides information about underground storage tanks on Indian land in EPA Region 5 (Michigan, Minnesota and Wisconsin and Tribal Nations).

Date of Government Version: 04/14/2020  
Date Data Arrived at EDR: 05/20/2020  
Date Made Active in Reports: 08/12/2020  
Number of Days to Update: 84

Source: EPA Region 5  
Telephone: 312-886-6136  
Last EDR Contact: 07/24/2020  
Next Scheduled EDR Contact: 11/02/2020  
Data Release Frequency: Varies



## GOVERNMENT RECORDS SEARCHED / DATA CURRENCY TRACKING

### INDIAN UST R4: Underground Storage Tanks on Indian Land

The Indian Underground Storage Tank (UST) database provides information about underground storage tanks on Indian land in EPA Region 4 (Alabama, Florida, Georgia, Kentucky, Mississippi, North Carolina, South Carolina, Tennessee and Tribal Nations)

|   |  |
|---|--|
| Date of Government Version: 04/14/2020  | Source: EPA Region 4                   |
| Date Data Arrived at EDR: 05/26/2020    | Telephone: 404-562-9424                |
| Date Made Active in Reports: 08/12/2020 | Last EDR Contact: 07/24/2020           |
| Number of Days to Update: 78            | Next Scheduled EDR Contact: 11/02/2020 |
|   | Data Release Frequency: Varies         |

### INDIAN UST R8: Underground Storage Tanks on Indian Land

The Indian Underground Storage Tank (UST) database provides information about underground storage tanks on Indian land in EPA Region 8 (Colorado, Montana, North Dakota, South Dakota, Utah, Wyoming and 27 Tribal Nations).

|   |  |
|---|--|
| Date of Government Version: 04/14/2020  | Source: EPA Region 8                   |
| Date Data Arrived at EDR: 05/20/2020    | Telephone: 303-312-6137                |
| Date Made Active in Reports: 08/13/2020 | Last EDR Contact: 07/24/2020           |
| Number of Days to Update: 85            | Next Scheduled EDR Contact: 11/02/2020 |
|   | Data Release Frequency: Varies         |

### INDIAN UST R1: Underground Storage Tanks on Indian Land

The Indian Underground Storage Tank (UST) database provides information about underground storage tanks on Indian land in EPA Region 1 (Connecticut, Maine, Massachusetts, New Hampshire, Rhode Island, Vermont and ten Tribal Nations).

|   |  |
|---|--|
| Date of Government Version: 04/29/2020  | Source: EPA, Region 1                  |
| Date Data Arrived at EDR: 05/20/2020    | Telephone: 617-918-1313                |
| Date Made Active in Reports: 08/12/2020 | Last EDR Contact: 07/24/2020           |
| Number of Days to Update: 84            | Next Scheduled EDR Contact: 11/02/2020 |
|   | Data Release Frequency: Varies         |

### INDIAN UST R10: Underground Storage Tanks on Indian Land

The Indian Underground Storage Tank (UST) database provides information about underground storage tanks on Indian land in EPA Region 10 (Alaska, Idaho, Oregon, Washington, and Tribal Nations).

|   |  |
|---|--|
| Date of Government Version: 04/14/2020  | Source: EPA Region 10                  |
| Date Data Arrived at EDR: 05/20/2020    | Telephone: 206-553-2857                |
| Date Made Active in Reports: 08/12/2020 | Last EDR Contact: 07/24/2020           |
| Number of Days to Update: 84            | Next Scheduled EDR Contact: 11/02/2020 |
|   | Data Release Frequency: Varies         |

### INDIAN UST R6: Underground Storage Tanks on Indian Land

The Indian Underground Storage Tank (UST) database provides information about underground storage tanks on Indian land in EPA Region 6 (Louisiana, Arkansas, Oklahoma, New Mexico, Texas and 65 Tribes).

|   |  |
|---|--|
| Date of Government Version: 04/08/2020  | Source: EPA Region 6                   |
| Date Data Arrived at EDR: 05/20/2020    | Telephone: 214-665-7591                |
| Date Made Active in Reports: 08/12/2020 | Last EDR Contact: 07/24/2020           |
| Number of Days to Update: 84            | Next Scheduled EDR Contact: 11/02/2020 |
|   | Data Release Frequency: Varies         |

### INDIAN UST R7: Underground Storage Tanks on Indian Land

The Indian Underground Storage Tank (UST) database provides information about underground storage tanks on Indian land in EPA Region 7 (Iowa, Kansas, Missouri, Nebraska, and 9 Tribal Nations).

|   |  |
|---|--|
| Date of Government Version: 04/03/2020  | Source: EPA Region 7                   |
| Date Data Arrived at EDR: 05/20/2020    | Telephone: 913-551-7003                |
| Date Made Active in Reports: 08/12/2020 | Last EDR Contact: 07/24/2020           |
| Number of Days to Update: 84            | Next Scheduled EDR Contact: 11/02/2020 |
|   | Data Release Frequency: Varies         |

# GOVERNMENT RECORDS SEARCHED / DATA CURRENCY TRACKING

## ***State and tribal institutional control / engineering control registries***

INST CONTROL: Institutional Control Site List  
Sites that have institutional controls.

|   |  |
|---|--|
| Date of Government Version: 07/13/2020  | Source: Department of Ecology          |
| Date Data Arrived at EDR: 07/15/2020    | Telephone: 360-407-7170                |
| Date Made Active in Reports: 09/30/2020 | Last EDR Contact: 07/15/2020           |
| Number of Days to Update: 77            | Next Scheduled EDR Contact: 10/26/2020 |
|   | Data Release Frequency: Quarterly      |

## ***State and tribal voluntary cleanup sites***

ICR: Independent Cleanup Reports

These are remedial action reports Ecology has received from either the owner or operator of the sites. These actions have been conducted without department oversight or approval and are not under an order or decree. This database is no longer updated by the Department of Ecology.

|   |   |
|---|---|
| Date of Government Version: 12/01/2002  | Source: Department of Ecology             |
| Date Data Arrived at EDR: 01/03/2003    | Telephone: 360-407-7200                   |
| Date Made Active in Reports: 01/22/2003 | Last EDR Contact: 08/10/2009              |
| Number of Days to Update: 19            | Next Scheduled EDR Contact: 11/09/2009    |
|   | Data Release Frequency: No Update Planned |

VCP: Voluntary Cleanup Program Sites

Sites that have entered either the Voluntary Cleanup Program or its predecessor Independent Remedial Action Program.

|   |  |
|---|--|
| Date of Government Version: 07/13/2020  | Source: Department of Ecology          |
| Date Data Arrived at EDR: 07/15/2020    | Telephone: 360-407-7200                |
| Date Made Active in Reports: 10/05/2020 | Last EDR Contact: 07/15/2020           |
| Number of Days to Update: 82            | Next Scheduled EDR Contact: 10/26/2020 |
|   | Data Release Frequency: Varies         |

INDIAN VCP R1: Voluntary Cleanup Priority Listing

A listing of voluntary cleanup priority sites located on Indian Land located in Region 1.

|   |  |
|---|--|
| Date of Government Version: 07/27/2015  | Source: EPA, Region 1                  |
| Date Data Arrived at EDR: 09/29/2015    | Telephone: 617-918-1102                |
| Date Made Active in Reports: 02/18/2016 | Last EDR Contact: 09/16/2020           |
| Number of Days to Update: 142           | Next Scheduled EDR Contact: 01/04/2021 |
|   | Data Release Frequency: Varies         |

INDIAN VCP R7: Voluntary Cleanup Priority Listing

A listing of voluntary cleanup priority sites located on Indian Land located in Region 7.

|   |  |
|---|--|
| Date of Government Version: 03/20/2008  | Source: EPA, Region 7                  |
| Date Data Arrived at EDR: 04/22/2008    | Telephone: 913-551-7365                |
| Date Made Active in Reports: 05/19/2008 | Last EDR Contact: 04/20/2009           |
| Number of Days to Update: 27            | Next Scheduled EDR Contact: 07/20/2009 |
|   | Data Release Frequency: Varies         |

PTAP: PTAP Site Listing

A list of sites accepted into the Petroleum Technical Assistance Program. The Petroleum Technical Assistance Program (PTAP) expands the state's ability to respond to the high customer demand to clean up petroleum contaminated sites. Under the PTAP, the Pollution Liability Insurance Agency (PLIA) may provide informal site-specific technical consultations and issue written opinion letters to persons conducting independent remedial actions at qualifying petroleum cleanup sites. PLIA may provide these services under the authority of RCW 70.149.040(9) and the Model Toxics Control Act (MTCA), Chapter 70.149 RCW and Chapter 173-340 WAC.

## GOVERNMENT RECORDS SEARCHED / DATA CURRENCY TRACKING

Date of Government Version: 05/12/2020  
Date Data Arrived at EDR: 05/13/2020  
Date Made Active in Reports: 07/30/2020  
Number of Days to Update: 78

Source: Department of Ecology  
Telephone: 360-407-0515  
Last EDR Contact: 08/12/2020  
Next Scheduled EDR Contact: 11/23/2020  
Data Release Frequency: Varies

### ***State and tribal Brownfields sites***

#### **BROWNFIELDS: Brownfields Sites Listing**

A listing of brownfields sites included in the Confirmed & Suspected Sites Listing. Brownfields are abandoned, idle or underused commercial or industrial properties, where the expansion or redevelopment is hindered by real or perceived contamination. Brownfields vary in size, location, age, and past use -- they can be anything from a five-hundred acre automobile assembly plant to a small, abandoned corner gas station.

Date of Government Version: 07/13/2020  
Date Data Arrived at EDR: 07/15/2020  
Date Made Active in Reports: 09/30/2020  
Number of Days to Update: 77

Source: Department of Ecology  
Telephone: 360-725-4030  
Last EDR Contact: 07/15/2020  
Next Scheduled EDR Contact: 10/26/2020  
Data Release Frequency: Quarterly

### **ADDITIONAL ENVIRONMENTAL RECORDS**

#### ***Local Brownfield lists***

#### **US BROWNFIELDS: A Listing of Brownfields Sites**

Brownfields are real property, the expansion, redevelopment, or reuse of which may be complicated by the presence or potential presence of a hazardous substance, pollutant, or contaminant. Cleaning up and reinvesting in these properties takes development pressures off of undeveloped, open land, and both improves and protects the environment. Assessment, Cleanup and Redevelopment Exchange System (ACRES) stores information reported by EPA Brownfields grant recipients on brownfields properties assessed or cleaned up with grant funding as well as information on Targeted Brownfields Assessments performed by EPA Regions. A listing of ACRES Brownfield sites is obtained from Cleanups in My Community. Cleanups in My Community provides information on Brownfields properties for which information is reported back to EPA, as well as areas served by Brownfields grant programs.

Date of Government Version: 06/01/2020  
Date Data Arrived at EDR: 06/02/2020  
Date Made Active in Reports: 06/09/2020  
Number of Days to Update: 7

Source: Environmental Protection Agency  
Telephone: 202-566-2777  
Last EDR Contact: 09/15/2020  
Next Scheduled EDR Contact: 12/28/2020  
Data Release Frequency: Semi-Annually

#### ***Local Lists of Landfill / Solid Waste Disposal Sites***

#### **SWTIRE 2: Solid Waste Tire Facilities 2**

solid waste tire piles

Date of Government Version: 06/03/2020  
Date Data Arrived at EDR: 06/04/2020  
Date Made Active in Reports: 08/18/2020  
Number of Days to Update: 75

Source: Department of Ecology  
Telephone: 425-649-7104  
Last EDR Contact: 08/26/2020  
Next Scheduled EDR Contact: 12/14/2020  
Data Release Frequency: Varies

#### **SWRCY: Recycling Facility List**

A listing of recycling center locations.

Date of Government Version: 04/30/2020  
Date Data Arrived at EDR: 05/19/2020  
Date Made Active in Reports: 08/11/2020  
Number of Days to Update: 84

Source: Department of Ecology  
Telephone: 360-407-6105  
Last EDR Contact: 07/27/2020  
Next Scheduled EDR Contact: 11/02/2020  
Data Release Frequency: Varies

## GOVERNMENT RECORDS SEARCHED / DATA CURRENCY TRACKING

### SWTIRE: Solid Waste Tire Facilities

This study identified sites statewide with unauthorized accumulations of scrap tires.

|   |  |
|---|--|
| Date of Government Version: 11/01/2005  | Source: Department of Ecology          |
| Date Data Arrived at EDR: 03/16/2006    | Telephone: N/A                         |
| Date Made Active in Reports: 04/13/2006 | Last EDR Contact: 09/08/2017           |
| Number of Days to Update: 28            | Next Scheduled EDR Contact: 12/18/2017 |
|   | Data Release Frequency: Varies         |

### INDIAN ODI: Report on the Status of Open Dumps on Indian Lands

Location of open dumps on Indian land.

|   |   |
|---|---|
| Date of Government Version: 12/31/1998  | Source: Environmental Protection Agency |
| Date Data Arrived at EDR: 12/03/2007    | Telephone: 703-308-8245                 |
| Date Made Active in Reports: 01/24/2008 | Last EDR Contact: 07/21/2020            |
| Number of Days to Update: 52            | Next Scheduled EDR Contact: 11/09/2020  |
|   | Data Release Frequency: Varies          |

### DEBRIS REGION 9: Torres Martinez Reservation Illegal Dump Site Locations

A listing of illegal dump sites location on the Torres Martinez Indian Reservation located in eastern Riverside County and northern Imperial County, California.

|   |   |
|---|---|
| Date of Government Version: 01/12/2009  | Source: EPA, Region 9                     |
| Date Data Arrived at EDR: 05/07/2009    | Telephone: 415-947-4219                   |
| Date Made Active in Reports: 09/21/2009 | Last EDR Contact: 07/14/2020              |
| Number of Days to Update: 137           | Next Scheduled EDR Contact: 11/02/2020    |
|   | Data Release Frequency: No Update Planned |

### ODI: Open Dump Inventory

An open dump is defined as a disposal facility that does not comply with one or more of the Part 257 or Part 258 Subtitle D Criteria.

|   |   |
|---|---|
| Date of Government Version: 06/30/1985  | Source: Environmental Protection Agency   |
| Date Data Arrived at EDR: 08/09/2004    | Telephone: 800-424-9346                   |
| Date Made Active in Reports: 09/17/2004 | Last EDR Contact: 06/09/2004              |
| Number of Days to Update: 39            | Next Scheduled EDR Contact: N/A           |
|   | Data Release Frequency: No Update Planned |

### IHS OPEN DUMPS: Open Dumps on Indian Land

A listing of all open dumps located on Indian Land in the United States.

|   |  |
|---|--|
| Date of Government Version: 04/01/2014  | Source: Department of Health & Human Services, Indian Health Service |
| Date Data Arrived at EDR: 08/06/2014    | Telephone: 301-443-1452  |
| Date Made Active in Reports: 01/29/2015 | Last EDR Contact: 07/31/2020   |
| Number of Days to Update: 176           | Next Scheduled EDR Contact: 11/09/2020                               |
|   | Data Release Frequency: Varies                                       |

### **Local Lists of Hazardous waste / Contaminated Sites**

#### US HIST CDL: National Clandestine Laboratory Register

A listing of clandestine drug lab locations that have been removed from the DEAs National Clandestine Laboratory Register.

|   |   |
|---|---|
| Date of Government Version: 03/18/2020  | Source: Drug Enforcement Administration   |
| Date Data Arrived at EDR: 03/19/2020    | Telephone: 202-307-1000                   |
| Date Made Active in Reports: 06/09/2020 | Last EDR Contact: 08/19/2020              |
| Number of Days to Update: 82            | Next Scheduled EDR Contact: 12/07/2020    |
|   | Data Release Frequency: No Update Planned |

## GOVERNMENT RECORDS SEARCHED / DATA CURRENCY TRACKING

### ALLSITES: Facility/Site Identification System Listing

Information on facilities and sites of interest to the Department of Ecology.

|   |  |
|---|--|
| Date of Government Version: 04/17/2020  | Source: Department of Ecology          |
| Date Data Arrived at EDR: 04/28/2020    | Telephone: 360-407-6423                |
| Date Made Active in Reports: 07/13/2020 | Last EDR Contact: 07/22/2020           |
| Number of Days to Update: 76            | Next Scheduled EDR Contact: 11/09/2020 |
|   | Data Release Frequency: Quarterly      |

### CDL: Clandestine Drug Lab Contaminated Site List

Illegal methamphetamine labs use hazardous chemicals that create public health hazards. Chemicals and residues can cause burns, respiratory and neurological damage, and death. Biological hazards associated with intravenous needles, feces, and blood also pose health risks.

|   |  |
|---|--|
| Date of Government Version: 12/31/2019  | Source: Department of Health           |
| Date Data Arrived at EDR: 02/13/2020    | Telephone: 360-236-3380                |
| Date Made Active in Reports: 04/22/2020 | Last EDR Contact: 07/28/2020           |
| Number of Days to Update: 69            | Next Scheduled EDR Contact: 11/16/2020 |
|   | Data Release Frequency: Varies         |

### HIST CDL: List of Sites Contaminated by Clandestine Drug Labs

This listing of contaminated sites by Clandestine Drug Labs includes non-remediated properties. The current CDL listing does not. This listing is no longer updated by the state agency.

|   |   |
|---|---|
| Date of Government Version: 02/08/2007  | Source: Department of Health              |
| Date Data Arrived at EDR: 06/26/2007    | Telephone: 360-236-3381                   |
| Date Made Active in Reports: 07/19/2007 | Last EDR Contact: 06/02/2008              |
| Number of Days to Update: 23            | Next Scheduled EDR Contact: 09/01/2008    |
|   | Data Release Frequency: No Update Planned |

### CSCSL NFA: Confirmed and Contaminated Sites - No Further Action

This report contains information about sites that are undergoing cleanup and sites that are awaiting further investigation and/or cleanup. Sites on the Hazardous Sites List (see above) are included in this data set.

|   |  |
|---|--|
| Date of Government Version: 07/13/2020  | Source: Department of Ecology          |
| Date Data Arrived at EDR: 07/15/2020    | Telephone: 360-407-7170                |
| Date Made Active in Reports: 09/30/2020 | Last EDR Contact: 07/15/2020           |
| Number of Days to Update: 77            | Next Scheduled EDR Contact: 10/26/2020 |
|   | Data Release Frequency: Quarterly      |

### US CDL: Clandestine Drug Labs

A listing of clandestine drug lab locations. The U.S. Department of Justice ("the Department") provides this web site as a public service. It contains addresses of some locations where law enforcement agencies reported they found chemicals or other items that indicated the presence of either clandestine drug laboratories or dumpsites. In most cases, the source of the entries is not the Department, and the Department has not verified the entry and does not guarantee its accuracy. Members of the public must verify the accuracy of all entries by, for example, contacting local law enforcement and local health departments.

|   |   |
|---|---|
| Date of Government Version: 03/18/2020  | Source: Drug Enforcement Administration |
| Date Data Arrived at EDR: 03/19/2020    | Telephone: 202-307-1000                 |
| Date Made Active in Reports: 06/09/2020 | Last EDR Contact: 08/19/2020            |
| Number of Days to Update: 82            | Next Scheduled EDR Contact: 12/07/2020  |
|   | Data Release Frequency: Quarterly       |

### PFAS: PFAS Contamination Site Location Listing

PFOS and PFOA stand for perfluorooctane sulfonate and perfluorooctanoic acid, respectively. Both are fluorinated organic chemicals, part of a larger family of compounds referred to as perfluoroalkyl substances (PFASs).

|   |  |
|---|--|
| Date of Government Version: 07/14/2020  | Source: Department of Ecology          |
| Date Data Arrived at EDR: 07/16/2020    | Telephone: 360-407-6116                |
| Date Made Active in Reports: 10/05/2020 | Last EDR Contact: 10/02/2020           |
| Number of Days to Update: 81            | Next Scheduled EDR Contact: 01/18/2021 |
|   | Data Release Frequency: Varies         |

## GOVERNMENT RECORDS SEARCHED / DATA CURRENCY TRACKING

### AQUEOUS FOAM: Firefighting Foam Incidents

Aqueous film-forming foam-laced water running off from fuel spills, firefighting events and routine training sessions has put those chemicals in ground water, surface water, sediments, biota, and other natural resources of the state.

Date of Government Version: 07/06/2020  
Date Data Arrived at EDR: 07/08/2020  
Date Made Active in Reports: 09/25/2020  
Number of Days to Update: 79

Source: Department of Ecology  
Telephone: 360-407-6116  
Last EDR Contact: 10/02/2020  
Next Scheduled EDR Contact: 01/18/2021  
Data Release Frequency: Varies

### Local Land Records

#### LIENS 2: CERCLA Lien Information

A Federal CERCLA ('Superfund') lien can exist by operation of law at any site or property at which EPA has spent Superfund monies. These monies are spent to investigate and address releases and threatened releases of contamination. CERCLIS provides information as to the identity of these sites and properties.

Date of Government Version: 07/29/2020  
Date Data Arrived at EDR: 08/03/2020  
Date Made Active in Reports: 08/25/2020  
Number of Days to Update: 22

Source: Environmental Protection Agency  
Telephone: 202-564-6023  
Last EDR Contact: 10/01/2020  
Next Scheduled EDR Contact: 01/11/2021  
Data Release Frequency: Semi-Annually

### Records of Emergency Release Reports

#### HMIRS: Hazardous Materials Information Reporting System

Hazardous Materials Incident Report System. HMIRS contains hazardous material spill incidents reported to DOT.

Date of Government Version: 06/22/2020  
Date Data Arrived at EDR: 06/23/2020  
Date Made Active in Reports: 09/17/2020  
Number of Days to Update: 86

Source: U.S. Department of Transportation  
Telephone: 202-366-4555  
Last EDR Contact: 09/22/2020  
Next Scheduled EDR Contact: 01/04/2021  
Data Release Frequency: Quarterly

#### SPILLS: Reported Spills

Spills reported to the Spill Prevention, Preparedness and Response Division.

Date of Government Version: 06/08/2020  
Date Data Arrived at EDR: 06/17/2020  
Date Made Active in Reports: 09/01/2020  
Number of Days to Update: 76

Source: Department of Ecology  
Telephone: 360-407-6950  
Last EDR Contact: 08/26/2020  
Next Scheduled EDR Contact: 12/14/2020  
Data Release Frequency: Semi-Annually

#### SPILLS 90: SPILLS90 data from FirstSearch

Spills 90 includes those spill and release records available exclusively from FirstSearch databases. Typically, they may include chemical, oil and/or hazardous substance spills recorded after 1990. Duplicate records that are already included in EDR incident and release records are not included in Spills 90.

Date of Government Version: 05/23/2006  
Date Data Arrived at EDR: 01/03/2013  
Date Made Active in Reports: 03/06/2013  
Number of Days to Update: 62

Source: FirstSearch  
Telephone: N/A  
Last EDR Contact: 01/03/2013  
Next Scheduled EDR Contact: N/A  
Data Release Frequency: No Update Planned

### Other Ascertainable Records

#### RCRA NonGen / NLR: RCRA - Non Generators / No Longer Regulated

RCRAInfo is EPA's comprehensive information system, providing access to data supporting the Resource Conservation and Recovery Act (RCRA) of 1976 and the Hazardous and Solid Waste Amendments (HSWA) of 1984. The database includes selective information on sites which generate, transport, store, treat and/or dispose of hazardous waste as defined by the Resource Conservation and Recovery Act (RCRA). Non-Generators do not presently generate hazardous waste.

## GOVERNMENT RECORDS SEARCHED / DATA CURRENCY TRACKING

Date of Government Version: 06/15/2020  
Date Data Arrived at EDR: 06/22/2020  
Date Made Active in Reports: 09/18/2020  
Number of Days to Update: 88

Source: Environmental Protection Agency  
Telephone: (206) 553-1200  
Last EDR Contact: 09/22/2020  
Next Scheduled EDR Contact: 01/04/2021  
Data Release Frequency: Quarterly

### FUDS: Formerly Used Defense Sites

The listing includes locations of Formerly Used Defense Sites properties where the US Army Corps of Engineers is actively working or will take necessary cleanup actions.

Date of Government Version: 05/13/2020  
Date Data Arrived at EDR: 05/18/2020  
Date Made Active in Reports: 08/12/2020  
Number of Days to Update: 86

Source: U.S. Army Corps of Engineers  
Telephone: 202-528-4285  
Last EDR Contact: 08/13/2020  
Next Scheduled EDR Contact: 11/30/2020  
Data Release Frequency: Varies

### DOD: Department of Defense Sites

This data set consists of federally owned or administered lands, administered by the Department of Defense, that have any area equal to or greater than 640 acres of the United States, Puerto Rico, and the U.S. Virgin Islands.

Date of Government Version: 12/31/2005  
Date Data Arrived at EDR: 11/10/2006  
Date Made Active in Reports: 01/11/2007  
Number of Days to Update: 62

Source: USGS  
Telephone: 888-275-8747  
Last EDR Contact: 07/09/2020  
Next Scheduled EDR Contact: 10/19/2020  
Data Release Frequency: Semi-Annually

### FEDLAND: Federal and Indian Lands

Federally and Indian administrated lands of the United States. Lands included are administrated by: Army Corps of Engineers, Bureau of Reclamation, National Wild and Scenic River, National Wildlife Refuge, Public Domain Land, Wilderness, Wilderness Study Area, Wildlife Management Area, Bureau of Indian Affairs, Bureau of Land Management, Department of Justice, Forest Service, Fish and Wildlife Service, National Park Service.

Date of Government Version: 04/02/2018  
Date Data Arrived at EDR: 04/11/2018  
Date Made Active in Reports: 11/06/2019  
Number of Days to Update: 574

Source: U.S. Geological Survey  
Telephone: 888-275-8747  
Last EDR Contact: 07/06/2020  
Next Scheduled EDR Contact: 10/19/2020  
Data Release Frequency: N/A

### SCRD DRYCLEANERS: State Coalition for Remediation of Drycleaners Listing

The State Coalition for Remediation of Drycleaners was established in 1998, with support from the U.S. EPA Office of Superfund Remediation and Technology Innovation. It is comprised of representatives of states with established drycleaner remediation programs. Currently the member states are Alabama, Connecticut, Florida, Illinois, Kansas, Minnesota, Missouri, North Carolina, Oregon, South Carolina, Tennessee, Texas, and Wisconsin.

Date of Government Version: 01/01/2017  
Date Data Arrived at EDR: 02/03/2017  
Date Made Active in Reports: 04/07/2017  
Number of Days to Update: 63

Source: Environmental Protection Agency  
Telephone: 615-532-8599  
Last EDR Contact: 08/05/2020  
Next Scheduled EDR Contact: 11/23/2020  
Data Release Frequency: Varies

### US FIN ASSUR: Financial Assurance Information

All owners and operators of facilities that treat, store, or dispose of hazardous waste are required to provide proof that they will have sufficient funds to pay for the clean up, closure, and post-closure care of their facilities.

Date of Government Version: 06/15/2020  
Date Data Arrived at EDR: 06/22/2020  
Date Made Active in Reports: 09/10/2020  
Number of Days to Update: 80

Source: Environmental Protection Agency  
Telephone: 202-566-1917  
Last EDR Contact: 09/22/2020  
Next Scheduled EDR Contact: 01/04/2021  
Data Release Frequency: Quarterly

## GOVERNMENT RECORDS SEARCHED / DATA CURRENCY TRACKING

### EPA WATCH LIST: EPA WATCH LIST

EPA maintains a "Watch List" to facilitate dialogue between EPA, state and local environmental agencies on enforcement matters relating to facilities with alleged violations identified as either significant or high priority. Being on the Watch List does not mean that the facility has actually violated the law only that an investigation by EPA or a state or local environmental agency has led those organizations to allege that an unproven violation has in fact occurred. Being on the Watch List does not represent a higher level of concern regarding the alleged violations that were detected, but instead indicates cases requiring additional dialogue between EPA, state and local agencies - primarily because of the length of time the alleged violation has gone unaddressed or unresolved.

|   |   |
|---|---|
| Date of Government Version: 08/30/2013  | Source: Environmental Protection Agency |
| Date Data Arrived at EDR: 03/21/2014    | Telephone: 617-520-3000                 |
| Date Made Active in Reports: 06/17/2014 | Last EDR Contact: 07/31/2020            |
| Number of Days to Update: 88            | Next Scheduled EDR Contact: 11/16/2020  |
|   | Data Release Frequency: Quarterly       |

### 2020 COR ACTION: 2020 Corrective Action Program List

The EPA has set ambitious goals for the RCRA Corrective Action program by creating the 2020 Corrective Action Universe. This RCRA cleanup baseline includes facilities expected to need corrective action. The 2020 universe contains a wide variety of sites. Some properties are heavily contaminated while others were contaminated but have since been cleaned up. Still others have not been fully investigated yet, and may require little or no remediation. Inclusion in the 2020 Universe does not necessarily imply failure on the part of a facility to meet its RCRA obligations.

|   |   |
|---|---|
| Date of Government Version: 09/30/2017  | Source: Environmental Protection Agency |
| Date Data Arrived at EDR: 05/08/2018    | Telephone: 703-308-4044                 |
| Date Made Active in Reports: 07/20/2018 | Last EDR Contact: 08/06/2020            |
| Number of Days to Update: 73            | Next Scheduled EDR Contact: 11/16/2020  |
|   | Data Release Frequency: Varies          |

### TSCA: Toxic Substances Control Act

Toxic Substances Control Act. TSCA identifies manufacturers and importers of chemical substances included on the TSCA Chemical Substance Inventory list. It includes data on the production volume of these substances by plant site.

|   |  |
|---|--|
| Date of Government Version: 12/31/2016  | Source: EPA                            |
| Date Data Arrived at EDR: 06/17/2020    | Telephone: 202-260-5521                |
| Date Made Active in Reports: 09/10/2020 | Last EDR Contact: 09/18/2020           |
| Number of Days to Update: 85            | Next Scheduled EDR Contact: 12/28/2020 |
|   | Data Release Frequency: Every 4 Years  |

### TRIS: Toxic Chemical Release Inventory System

Toxic Release Inventory System. TRIS identifies facilities which release toxic chemicals to the air, water and land in reportable quantities under SARA Title III Section 313.

|   |  |
|---|--|
| Date of Government Version: 12/31/2018  | Source: EPA                            |
| Date Data Arrived at EDR: 02/05/2020    | Telephone: 202-566-0250                |
| Date Made Active in Reports: 04/24/2020 | Last EDR Contact: 08/14/2020           |
| Number of Days to Update: 79            | Next Scheduled EDR Contact: 11/30/2020 |
|   | Data Release Frequency: Annually       |

### SSTS: Section 7 Tracking Systems

Section 7 of the Federal Insecticide, Fungicide and Rodenticide Act, as amended (92 Stat. 829) requires all registered pesticide-producing establishments to submit a report to the Environmental Protection Agency by March 1st each year. Each establishment must report the types and amounts of pesticides, active ingredients and devices being produced, and those having been produced and sold or distributed in the past year.

|   |  |
|---|--|
| Date of Government Version: 03/01/2020  | Source: EPA                            |
| Date Data Arrived at EDR: 04/21/2020    | Telephone: 202-564-4203                |
| Date Made Active in Reports: 07/15/2020 | Last EDR Contact: 07/21/2020           |
| Number of Days to Update: 85            | Next Scheduled EDR Contact: 11/02/2020 |
|   | Data Release Frequency: Annually       |



## GOVERNMENT RECORDS SEARCHED / DATA CURRENCY TRACKING

### ROD: Records Of Decision

Record of Decision. ROD documents mandate a permanent remedy at an NPL (Superfund) site containing technical and health information to aid in the cleanup.

Date of Government Version: 07/29/2020  
Date Data Arrived at EDR: 08/03/2020  
Date Made Active in Reports: 08/25/2020  
Number of Days to Update: 22

Source: EPA  
Telephone: 703-416-0223  
Last EDR Contact: 10/01/2020  
Next Scheduled EDR Contact: 12/14/2020  
Data Release Frequency: Annually

### RMP: Risk Management Plans

When Congress passed the Clean Air Act Amendments of 1990, it required EPA to publish regulations and guidance for chemical accident prevention at facilities using extremely hazardous substances. The Risk Management Program Rule (RMP Rule) was written to implement Section 112(r) of these amendments. The rule, which built upon existing industry codes and standards, requires companies of all sizes that use certain flammable and toxic substances to develop a Risk Management Program, which includes a(n): Hazard assessment that details the potential effects of an accidental release, an accident history of the last five years, and an evaluation of worst-case and alternative accidental releases; Prevention program that includes safety precautions and maintenance, monitoring, and employee training measures; and Emergency response program that spells out emergency health care, employee training measures and procedures for informing the public and response agencies (e.g the fire department) should an accident occur.

Date of Government Version: 01/31/2020  
Date Data Arrived at EDR: 05/13/2020  
Date Made Active in Reports: 08/03/2020  
Number of Days to Update: 82

Source: Environmental Protection Agency  
Telephone: 202-564-8600  
Last EDR Contact: 07/15/2020  
Next Scheduled EDR Contact: 11/02/2020  
Data Release Frequency: Varies

### RAATS: RCRA Administrative Action Tracking System

RCRA Administration Action Tracking System. RAATS contains records based on enforcement actions issued under RCRA pertaining to major violators and includes administrative and civil actions brought by the EPA. For administration actions after September 30, 1995, data entry in the RAATS database was discontinued. EPA will retain a copy of the database for historical records. It was necessary to terminate RAATS because a decrease in agency resources made it impossible to continue to update the information contained in the database.

Date of Government Version: 04/17/1995  
Date Data Arrived at EDR: 07/03/1995  
Date Made Active in Reports: 08/07/1995  
Number of Days to Update: 35

Source: EPA  
Telephone: 202-564-4104  
Last EDR Contact: 06/02/2008  
Next Scheduled EDR Contact: 09/01/2008  
Data Release Frequency: No Update Planned

### PRP: Potentially Responsible Parties

A listing of verified Potentially Responsible Parties

Date of Government Version: 04/27/2020  
Date Data Arrived at EDR: 05/06/2020  
Date Made Active in Reports: 06/09/2020  
Number of Days to Update: 34

Source: EPA  
Telephone: 202-564-6023  
Last EDR Contact: 10/01/2020  
Next Scheduled EDR Contact: 11/16/2020  
Data Release Frequency: Quarterly

### PADS: PCB Activity Database System

PCB Activity Database. PADS Identifies generators, transporters, commercial storers and/or brokers and disposers of PCB's who are required to notify the EPA of such activities.

Date of Government Version: 10/09/2019  
Date Data Arrived at EDR: 10/11/2019  
Date Made Active in Reports: 12/20/2019  
Number of Days to Update: 70

Source: EPA  
Telephone: 202-566-0500  
Last EDR Contact: 10/02/2020  
Next Scheduled EDR Contact: 01/18/2021  
Data Release Frequency: Annually

## GOVERNMENT RECORDS SEARCHED / DATA CURRENCY TRACKING

### ICIS: Integrated Compliance Information System

The Integrated Compliance Information System (ICIS) supports the information needs of the national enforcement and compliance program as well as the unique needs of the National Pollutant Discharge Elimination System (NPDES) program.

Date of Government Version: 11/18/2016

Date Data Arrived at EDR: 11/23/2016

Date Made Active in Reports: 02/10/2017

Number of Days to Update: 79

Source: Environmental Protection Agency

Telephone: 202-564-2501

Last EDR Contact: 10/01/2020

Next Scheduled EDR Contact: 01/18/2021

Data Release Frequency: Quarterly

### FTTS: FIFRA/ TSCA Tracking System - FIFRA (Federal Insecticide, Fungicide, & Rodenticide Act)/TSCA (Toxic Substances Control Act)

FTTS tracks administrative cases and pesticide enforcement actions and compliance activities related to FIFRA, TSCA and EPCRA (Emergency Planning and Community Right-to-Know Act). To maintain currency, EDR contacts the Agency on a quarterly basis.

Date of Government Version: 04/09/2009

Date Data Arrived at EDR: 04/16/2009

Date Made Active in Reports: 05/11/2009

Number of Days to Update: 25

Source: EPA/Office of Prevention, Pesticides and Toxic Substances

Telephone: 202-566-1667

Last EDR Contact: 08/18/2017

Next Scheduled EDR Contact: 12/04/2017

Data Release Frequency: No Update Planned

### FTTS INSP: FIFRA/ TSCA Tracking System - FIFRA (Federal Insecticide, Fungicide, & Rodenticide Act)/TSCA (Toxic Substances Control Act)

A listing of FIFRA/TSCA Tracking System (FTTS) inspections and enforcements.

Date of Government Version: 04/09/2009

Date Data Arrived at EDR: 04/16/2009

Date Made Active in Reports: 05/11/2009

Number of Days to Update: 25

Source: EPA

Telephone: 202-566-1667

Last EDR Contact: 08/18/2017

Next Scheduled EDR Contact: 12/04/2017

Data Release Frequency: No Update Planned

### MLTS: Material Licensing Tracking System

MLTS is maintained by the Nuclear Regulatory Commission and contains a list of approximately 8,100 sites which possess or use radioactive materials and which are subject to NRC licensing requirements. To maintain currency, EDR contacts the Agency on a quarterly basis.

Date of Government Version: 10/25/2019

Date Data Arrived at EDR: 10/25/2019

Date Made Active in Reports: 01/15/2020

Number of Days to Update: 82

Source: Nuclear Regulatory Commission

Telephone: 301-415-7169

Last EDR Contact: 07/20/2020

Next Scheduled EDR Contact: 11/02/2020

Data Release Frequency: Quarterly

### COAL ASH DOE: Steam-Electric Plant Operation Data

A listing of power plants that store ash in surface ponds.

Date of Government Version: 12/31/2018

Date Data Arrived at EDR: 12/04/2019

Date Made Active in Reports: 01/15/2020

Number of Days to Update: 42

Source: Department of Energy

Telephone: 202-586-8719

Last EDR Contact: 09/04/2020

Next Scheduled EDR Contact: 12/14/2020

Data Release Frequency: Varies

### COAL ASH EPA: Coal Combustion Residues Surface Impoundments List

A listing of coal combustion residues surface impoundments with high hazard potential ratings.

Date of Government Version: 01/12/2017

Date Data Arrived at EDR: 03/05/2019

Date Made Active in Reports: 11/11/2019

Number of Days to Update: 251

Source: Environmental Protection Agency

Telephone: N/A

Last EDR Contact: 08/31/2020

Next Scheduled EDR Contact: 12/14/2020

Data Release Frequency: Varies

## GOVERNMENT RECORDS SEARCHED / DATA CURRENCY TRACKING

### PCB TRANSFORMER: PCB Transformer Registration Database

The database of PCB transformer registrations that includes all PCB registration submittals.

|   |   |
|---|---|
| Date of Government Version: 09/13/2019  | Source: Environmental Protection Agency |
| Date Data Arrived at EDR: 11/06/2019    | Telephone: 202-566-0517                 |
| Date Made Active in Reports: 02/10/2020 | Last EDR Contact: 08/06/2020            |
| Number of Days to Update: 96            | Next Scheduled EDR Contact: 11/16/2020  |
|   | Data Release Frequency: Varies          |

### RADINFO: Radiation Information Database

The Radiation Information Database (RADINFO) contains information about facilities that are regulated by U.S. Environmental Protection Agency (EPA) regulations for radiation and radioactivity.

|   |   |
|---|---|
| Date of Government Version: 07/01/2019  | Source: Environmental Protection Agency |
| Date Data Arrived at EDR: 07/01/2019    | Telephone: 202-343-9775                 |
| Date Made Active in Reports: 09/23/2019 | Last EDR Contact: 09/24/2020            |
| Number of Days to Update: 84            | Next Scheduled EDR Contact: 01/11/2021  |
|   | Data Release Frequency: Quarterly       |

### HIST FTTS: FIFRA/TSCA Tracking System Administrative Case Listing

A complete administrative case listing from the FIFRA/TSCA Tracking System (FTTS) for all ten EPA regions. The information was obtained from the National Compliance Database (NCDB). NCDB supports the implementation of FIFRA (Federal Insecticide, Fungicide, and Rodenticide Act) and TSCA (Toxic Substances Control Act). Some EPA regions are now closing out records. Because of that, and the fact that some EPA regions are not providing EPA Headquarters with updated records, it was decided to create a HIST FTTS database. It included records that may not be included in the newer FTTS database updates. This database is no longer updated.

|   |   |
|---|---|
| Date of Government Version: 10/19/2006  | Source: Environmental Protection Agency   |
| Date Data Arrived at EDR: 03/01/2007    | Telephone: 202-564-2501                   |
| Date Made Active in Reports: 04/10/2007 | Last EDR Contact: 12/17/2007              |
| Number of Days to Update: 40            | Next Scheduled EDR Contact: 03/17/2008    |
|   | Data Release Frequency: No Update Planned |

### HIST FTTS INSP: FIFRA/TSCA Tracking System Inspection & Enforcement Case Listing

A complete inspection and enforcement case listing from the FIFRA/TSCA Tracking System (FTTS) for all ten EPA regions. The information was obtained from the National Compliance Database (NCDB). NCDB supports the implementation of FIFRA (Federal Insecticide, Fungicide, and Rodenticide Act) and TSCA (Toxic Substances Control Act). Some EPA regions are now closing out records. Because of that, and the fact that some EPA regions are not providing EPA Headquarters with updated records, it was decided to create a HIST FTTS database. It included records that may not be included in the newer FTTS database updates. This database is no longer updated.

|   |   |
|---|---|
| Date of Government Version: 10/19/2006  | Source: Environmental Protection Agency   |
| Date Data Arrived at EDR: 03/01/2007    | Telephone: 202-564-2501                   |
| Date Made Active in Reports: 04/10/2007 | Last EDR Contact: 12/17/2008              |
| Number of Days to Update: 40            | Next Scheduled EDR Contact: 03/17/2008    |
|   | Data Release Frequency: No Update Planned |

### DOT OPS: Incident and Accident Data

Department of Transportation, Office of Pipeline Safety Incident and Accident data.

|   |   |
|---|---|
| Date of Government Version: 01/02/2020  | Source: Department of Transportation, Office of Pipeline Safety |
| Date Data Arrived at EDR: 01/28/2020    | Telephone: 202-366-4595   |
| Date Made Active in Reports: 04/17/2020 | Last EDR Contact: 07/27/2020                                    |
| Number of Days to Update: 80            | Next Scheduled EDR Contact: 11/09/2020                          |
|   | Data Release Frequency: Quarterly                               |

### CONSENT: Superfund (CERCLA) Consent Decrees

Major legal settlements that establish responsibility and standards for cleanup at NPL (Superfund) sites. Released periodically by United States District Courts after settlement by parties to litigation matters.

## GOVERNMENT RECORDS SEARCHED / DATA CURRENCY TRACKING

Date of Government Version: 06/30/2020  
Date Data Arrived at EDR: 07/15/2020  
Date Made Active in Reports: 07/21/2020  
Number of Days to Update: 6

Source: Department of Justice, Consent Decree Library  
Telephone: Varies  
Last EDR Contact: 10/01/2020  
Next Scheduled EDR Contact: 01/18/2021  
Data Release Frequency: Varies

### BRS: Biennial Reporting System

The Biennial Reporting System is a national system administered by the EPA that collects data on the generation and management of hazardous waste. BRS captures detailed data from two groups: Large Quantity Generators (LQG) and Treatment, Storage, and Disposal Facilities.

Date of Government Version: 12/31/2015  
Date Data Arrived at EDR: 02/22/2017  
Date Made Active in Reports: 09/28/2017  
Number of Days to Update: 218

Source: EPA/NTIS  
Telephone: 800-424-9346  
Last EDR Contact: 09/22/2020  
Next Scheduled EDR Contact: 01/04/2021  
Data Release Frequency: Biennially

### INDIAN RESERV: Indian Reservations

This map layer portrays Indian administered lands of the United States that have any area equal to or greater than 640 acres.

Date of Government Version: 12/31/2014  
Date Data Arrived at EDR: 07/14/2015  
Date Made Active in Reports: 01/10/2017  
Number of Days to Update: 546

Source: USGS  
Telephone: 202-208-3710  
Last EDR Contact: 07/07/2020  
Next Scheduled EDR Contact: 10/19/2020  
Data Release Frequency: Semi-Annually

### FUSRAP: Formerly Utilized Sites Remedial Action Program

DOE established the Formerly Utilized Sites Remedial Action Program (FUSRAP) in 1974 to remediate sites where radioactive contamination remained from Manhattan Project and early U.S. Atomic Energy Commission (AEC) operations.

Date of Government Version: 08/08/2017  
Date Data Arrived at EDR: 09/11/2018  
Date Made Active in Reports: 09/14/2018  
Number of Days to Update: 3

Source: Department of Energy  
Telephone: 202-586-3559  
Last EDR Contact: 07/28/2020  
Next Scheduled EDR Contact: 11/16/2020  
Data Release Frequency: Varies

### UMTRA: Uranium Mill Tailings Sites

Uranium ore was mined by private companies for federal government use in national defense programs. When the mills shut down, large piles of the sand-like material (mill tailings) remain after uranium has been extracted from the ore. Levels of human exposure to radioactive materials from the piles are low; however, in some cases tailings were used as construction materials before the potential health hazards of the tailings were recognized.

Date of Government Version: 08/30/2019  
Date Data Arrived at EDR: 11/15/2019  
Date Made Active in Reports: 01/28/2020  
Number of Days to Update: 74

Source: Department of Energy  
Telephone: 505-845-0011  
Last EDR Contact: 08/21/2020  
Next Scheduled EDR Contact: 11/30/2020  
Data Release Frequency: Varies

### LEAD SMELTER 1: Lead Smelter Sites

A listing of former lead smelter site locations.

Date of Government Version: 07/29/2020  
Date Data Arrived at EDR: 08/03/2020  
Date Made Active in Reports: 08/25/2020  
Number of Days to Update: 22

Source: Environmental Protection Agency  
Telephone: 703-603-8787  
Last EDR Contact: 10/01/2020  
Next Scheduled EDR Contact: 01/11/2021  
Data Release Frequency: Varies

### LEAD SMELTER 2: Lead Smelter Sites

A list of several hundred sites in the U.S. where secondary lead smelting was done from 1931 and 1964. These sites may pose a threat to public health through ingestion or inhalation of contaminated soil or dust

## GOVERNMENT RECORDS SEARCHED / DATA CURRENCY TRACKING

Date of Government Version: 04/05/2001  
Date Data Arrived at EDR: 10/27/2010  
Date Made Active in Reports: 12/02/2010  
Number of Days to Update: 36

Source: American Journal of Public Health  
Telephone: 703-305-6451  
Last EDR Contact: 12/02/2009  
Next Scheduled EDR Contact: N/A  
Data Release Frequency: No Update Planned

### US AIRS (AFS): Aerometric Information Retrieval System Facility Subsystem (AFS)

The database is a sub-system of Aerometric Information Retrieval System (AIRS). AFS contains compliance data on air pollution point sources regulated by the U.S. EPA and/or state and local air regulatory agencies. This information comes from source reports by various stationary sources of air pollution, such as electric power plants, steel mills, factories, and universities, and provides information about the air pollutants they produce. Action, air program, air program pollutant, and general level plant data. It is used to track emissions and compliance data from industrial plants.

Date of Government Version: 10/12/2016  
Date Data Arrived at EDR: 10/26/2016  
Date Made Active in Reports: 02/03/2017  
Number of Days to Update: 100

Source: EPA  
Telephone: 202-564-2496  
Last EDR Contact: 09/26/2017  
Next Scheduled EDR Contact: 01/08/2018  
Data Release Frequency: Annually

### US AIRS MINOR: Air Facility System Data

A listing of minor source facilities.

Date of Government Version: 10/12/2016  
Date Data Arrived at EDR: 10/26/2016  
Date Made Active in Reports: 02/03/2017  
Number of Days to Update: 100

Source: EPA  
Telephone: 202-564-2496  
Last EDR Contact: 09/26/2017  
Next Scheduled EDR Contact: 01/08/2018  
Data Release Frequency: Annually

### US MINES: Mines Master Index File

Contains all mine identification numbers issued for mines active or opened since 1971. The data also includes violation information.

Date of Government Version: 05/01/2020  
Date Data Arrived at EDR: 05/21/2020  
Date Made Active in Reports: 08/13/2020  
Number of Days to Update: 84

Source: Department of Labor, Mine Safety and Health Administration  
Telephone: 303-231-5959  
Last EDR Contact: 08/25/2020  
Next Scheduled EDR Contact: 12/07/2020  
Data Release Frequency: Semi-Annually

### MINES VIOLATIONS: MSHA Violation Assessment Data

Mines violation and assessment information. Department of Labor, Mine Safety & Health Administration.

Date of Government Version: 05/28/2020  
Date Data Arrived at EDR: 05/28/2020  
Date Made Active in Reports: 08/13/2020  
Number of Days to Update: 77

Source: DOL, Mine Safety & Health Admini  
Telephone: 202-693-9424  
Last EDR Contact: 09/10/2020  
Next Scheduled EDR Contact: 12/14/2020  
Data Release Frequency: Quarterly

### US MINES 2: Ferrous and Nonferrous Metal Mines Database Listing

This map layer includes ferrous (ferrous metal mines are facilities that extract ferrous metals, such as iron ore or molybdenum) and nonferrous (Nonferrous metal mines are facilities that extract nonferrous metals, such as gold, silver, copper, zinc, and lead) metal mines in the United States.

Date of Government Version: 05/06/2020  
Date Data Arrived at EDR: 05/27/2020  
Date Made Active in Reports: 08/13/2020  
Number of Days to Update: 78

Source: USGS  
Telephone: 703-648-7709  
Last EDR Contact: 08/28/2020  
Next Scheduled EDR Contact: 12/07/2020  
Data Release Frequency: Varies

## GOVERNMENT RECORDS SEARCHED / DATA CURRENCY TRACKING

### US MINES 3: Active Mines & Mineral Plants Database Listing

Active Mines and Mineral Processing Plant operations for commodities monitored by the Minerals Information Team of the USGS.

|   |  |
|---|--|
| Date of Government Version: 04/14/2011  | Source: USGS                           |
| Date Data Arrived at EDR: 06/08/2011    | Telephone: 703-648-7709                |
| Date Made Active in Reports: 09/13/2011 | Last EDR Contact: 08/28/2020           |
| Number of Days to Update: 97            | Next Scheduled EDR Contact: 12/07/2020 |
|   | Data Release Frequency: Varies         |

### ABANDONED MINES: Abandoned Mines

An inventory of land and water impacted by past mining (primarily coal mining) is maintained by OSMRE to provide information needed to implement the Surface Mining Control and Reclamation Act of 1977 (SMCRA). The inventory contains information on the location, type, and extent of AML impacts, as well as, information on the cost associated with the reclamation of those problems. The inventory is based upon field surveys by State, Tribal, and OSMRE program officials. It is dynamic to the extent that it is modified as new problems are identified and existing problems are reclaimed.

|   |  |
|---|--|
| Date of Government Version: 06/22/2020  | Source: Department of Interior         |
| Date Data Arrived at EDR: 06/22/2020    | Telephone: 202-208-2609                |
| Date Made Active in Reports: 09/10/2020 | Last EDR Contact: 09/16/2020           |
| Number of Days to Update: 80            | Next Scheduled EDR Contact: 12/21/2020 |
|   | Data Release Frequency: Quarterly      |

### FINDS: Facility Index System/Facility Registry System

Facility Index System. FINDS contains both facility information and 'pointers' to other sources that contain more detail. EDR includes the following FINDS databases in this report: PCS (Permit Compliance System), AIRS (Aerometric Information Retrieval System), DOCKET (Enforcement Docket used to manage and track information on civil judicial enforcement cases for all environmental statutes), FURS (Federal Underground Injection Control), C-DOCKET (Criminal Docket System used to track criminal enforcement actions for all environmental statutes), FFIS (Federal Facilities Information System), STATE (State Environmental Laws and Statutes), and PADS (PCB Activity Data System).

|   |  |
|---|--|
| Date of Government Version: 02/03/2020  | Source: EPA                            |
| Date Data Arrived at EDR: 03/03/2020    | Telephone: (206) 553-1200              |
| Date Made Active in Reports: 05/28/2020 | Last EDR Contact: 09/15/2020           |
| Number of Days to Update: 86            | Next Scheduled EDR Contact: 12/14/2020 |
|   | Data Release Frequency: Quarterly      |

### ECHO: Enforcement & Compliance History Information

ECHO provides integrated compliance and enforcement information for about 800,000 regulated facilities nationwide.

|   |   |
|---|---|
| Date of Government Version: 06/27/2020  | Source: Environmental Protection Agency |
| Date Data Arrived at EDR: 07/02/2020    | Telephone: 202-564-2280                 |
| Date Made Active in Reports: 09/28/2020 | Last EDR Contact: 07/02/2020            |
| Number of Days to Update: 88            | Next Scheduled EDR Contact: 10/19/2020  |
|   | Data Release Frequency: Quarterly       |

### UXO: Unexploded Ordnance Sites

A listing of unexploded ordnance site locations

|   |  |
|---|--|
| Date of Government Version: 12/31/2018  | Source: Department of Defense          |
| Date Data Arrived at EDR: 07/02/2020    | Telephone: 703-704-1564                |
| Date Made Active in Reports: 09/17/2020 | Last EDR Contact: 07/09/2020           |
| Number of Days to Update: 77            | Next Scheduled EDR Contact: 10/26/2020 |
|   | Data Release Frequency: Varies         |

### DOCKET HWC: Hazardous Waste Compliance Docket Listing

A complete list of the Federal Agency Hazardous Waste Compliance Docket Facilities.

## GOVERNMENT RECORDS SEARCHED / DATA CURRENCY TRACKING

Date of Government Version: 05/31/2018  
Date Data Arrived at EDR: 07/26/2018  
Date Made Active in Reports: 10/05/2018  
Number of Days to Update: 71

Source: Environmental Protection Agency  
Telephone: 202-564-0527  
Last EDR Contact: 08/19/2020  
Next Scheduled EDR Contact: 12/07/2020  
Data Release Frequency: Varies

### FUELS PROGRAM: EPA Fuels Program Registered Listing

This listing includes facilities that are registered under the Part 80 (Code of Federal Regulations) EPA Fuels Programs. All companies now are required to submit new and updated registrations.

Date of Government Version: 05/18/2020  
Date Data Arrived at EDR: 05/19/2020  
Date Made Active in Reports: 08/03/2020  
Number of Days to Update: 76

Source: EPA  
Telephone: 800-385-6164  
Last EDR Contact: 08/17/2020  
Next Scheduled EDR Contact: 11/30/2020  
Data Release Frequency: Quarterly

### AIRS (EMI): Washington Emissions Data System Emissions inventory data.

Date of Government Version: 12/31/2018  
Date Data Arrived at EDR: 01/28/2020  
Date Made Active in Reports: 04/06/2020  
Number of Days to Update: 69

Source: Department of Ecology  
Telephone: 360-407-6040  
Last EDR Contact: 07/09/2020  
Next Scheduled EDR Contact: 10/26/2020  
Data Release Frequency: Annually

### ASBESTOS: Asbestos Notification Listing Asbestos sites

Date of Government Version: 05/19/2020  
Date Data Arrived at EDR: 06/05/2020  
Date Made Active in Reports: 08/21/2020  
Number of Days to Update: 77

Source: Department of Labor & Industries  
Telephone: 360-902-6209  
Last EDR Contact: 08/12/2020  
Next Scheduled EDR Contact: 11/30/2020  
Data Release Frequency: Varies

### COAL ASH: Coal Ash Disposal Site Listing A listing of coal ash disposal site locations.

Date of Government Version: 06/09/2020  
Date Data Arrived at EDR: 06/09/2020  
Date Made Active in Reports: 06/24/2020  
Number of Days to Update: 15

Source: Department of Ecology  
Telephone: 360-407-6933  
Last EDR Contact: 08/26/2020  
Next Scheduled EDR Contact: 12/14/2020  
Data Release Frequency: Varies

### DRYCLEANERS: Drycleaner List

A listing of registered drycleaners who registered with the Department of Ecology (using the SIC code of 7215 and 7216) as hazardous waste generators.

Date of Government Version: 04/06/2020  
Date Data Arrived at EDR: 04/08/2020  
Date Made Active in Reports: 04/14/2020  
Number of Days to Update: 6

Source: Department of Ecology  
Telephone: 360-407-6732  
Last EDR Contact: 07/09/2020  
Next Scheduled EDR Contact: 10/26/2020  
Data Release Frequency: Varies

### Financial Assurance 1: Financial Assurance Information Listing

A listing of financial assurance information for underground storage tank facilities. Financial assurance is intended to ensure that resources are available to pay for the cost of closure, post-closure care, and corrective measures if the owner or operator of a regulated facility is unable or unwilling to pay.

Date of Government Version: 02/24/2020  
Date Data Arrived at EDR: 02/26/2020  
Date Made Active in Reports: 05/04/2020  
Number of Days to Update: 68

Source: Department of Ecology  
Telephone: 360-586-1060  
Last EDR Contact: 08/19/2020  
Next Scheduled EDR Contact: 12/07/2020  
Data Release Frequency: No Update Planned

## GOVERNMENT RECORDS SEARCHED / DATA CURRENCY TRACKING

### Financial Assurance 2: Financial Assurance Information Listing

A listing of financial assurance information for hazardous waste facilities. Financial assurance is intended to ensure that resources are available to pay for the cost of closure, post-closure care, and corrective measures if the owner or operator of a regulated facility is unable or unwilling to pay.

|   |  |
|---|--|
| Date of Government Version: 05/19/2020  | Source: Department of Ecology          |
| Date Data Arrived at EDR: 05/29/2020    | Telephone: 360-407-6754                |
| Date Made Active in Reports: 08/12/2020 | Last EDR Contact: 08/05/2020           |
| Number of Days to Update: 75            | Next Scheduled EDR Contact: 11/23/2020 |
|   | Data Release Frequency: Varies         |

### Financial Assurance 3: Financial Assurance Information Listing

A listing of financial assurance information for solid waste facilities. Financial assurance is intended to ensure that resources are available to pay for the cost of closure, post-closure care, and corrective measures if the owner or operator of a regulated facility is unable or unwilling to pay.

|   |   |
|---|---|
| Date of Government Version: 11/15/2017  | Source: Department of Ecology             |
| Date Data Arrived at EDR: 11/20/2017    | Telephone: 360-407-6136                   |
| Date Made Active in Reports: 01/04/2018 | Last EDR Contact: 08/05/2020              |
| Number of Days to Update: 45            | Next Scheduled EDR Contact: 11/23/2020    |
|   | Data Release Frequency: No Update Planned |

### INACTIVE DRYCLEANERS: Inactive Drycleaners

A listing of inactive drycleaner facility locations.

|   |  |
|---|--|
| Date of Government Version: 04/06/2020  | Source: Department of Ecology          |
| Date Data Arrived at EDR: 04/08/2020    | Telephone: 360-407-6732                |
| Date Made Active in Reports: 04/14/2020 | Last EDR Contact: 07/09/2020           |
| Number of Days to Update: 6             | Next Scheduled EDR Contact: 10/26/2020 |
|   | Data Release Frequency: Annually       |

### WA MANIFEST: Hazardous Waste Manifest Data

Hazardous waste manifest information.

|   |  |
|---|--|
| Date of Government Version: 03/29/2019  | Source: Department of Ecology          |
| Date Data Arrived at EDR: 03/29/2019    | Telephone: N/A                         |
| Date Made Active in Reports: 06/24/2019 | Last EDR Contact: 09/14/2020           |
| Number of Days to Update: 87            | Next Scheduled EDR Contact: 12/28/2020 |
|   | Data Release Frequency: Annually       |

### NPDES: Water Quality Permit System Data

A listing of permitted wastewater facilities.

|   |  |
|---|--|
| Date of Government Version: 07/13/2020  | Source: Department of Ecology          |
| Date Data Arrived at EDR: 07/15/2020    | Telephone: 360-407-6073                |
| Date Made Active in Reports: 10/02/2020 | Last EDR Contact: 07/15/2020           |
| Number of Days to Update: 79            | Next Scheduled EDR Contact: 10/26/2020 |
|   | Data Release Frequency: Quarterly      |

### UIC: Underground Injection Wells Listing

A listing of underground injection wells.

|   |  |
|---|--|
| Date of Government Version: 07/13/2020  | Source: Department of Ecology          |
| Date Data Arrived at EDR: 07/15/2020    | Telephone: 360-407-6143                |
| Date Made Active in Reports: 10/02/2020 | Last EDR Contact: 07/15/2020           |
| Number of Days to Update: 79            | Next Scheduled EDR Contact: 10/26/2020 |
|   | Data Release Frequency: Quarterly      |

### MINES MRDS: Mineral Resources Data System

Mineral Resources Data System



## GOVERNMENT RECORDS SEARCHED / DATA CURRENCY TRACKING

Date of Government Version: 04/06/2018  
Date Data Arrived at EDR: 10/21/2019  
Date Made Active in Reports: 10/24/2019  
Number of Days to Update: 3

Source: USGS  
Telephone: 703-648-6533  
Last EDR Contact: 08/28/2020  
Next Scheduled EDR Contact: 12/07/2020  
Data Release Frequency: Varies

### PCS ENF: Enforcement data

No description is available for this data

Date of Government Version: 12/31/2014  
Date Data Arrived at EDR: 02/05/2015  
Date Made Active in Reports: 03/06/2015  
Number of Days to Update: 29

Source: EPA  
Telephone: 202-564-2497  
Last EDR Contact: 10/02/2020  
Next Scheduled EDR Contact: 01/18/2021  
Data Release Frequency: Varies

### PCS: Permit Compliance System

PCS is a computerized management information system that contains data on National Pollutant Discharge Elimination System (NPDES) permit holding facilities. PCS tracks the permit, compliance, and enforcement status of NPDES facilities.

Date of Government Version: 07/14/2011  
Date Data Arrived at EDR: 08/05/2011  
Date Made Active in Reports: 09/29/2011  
Number of Days to Update: 55

Source: EPA, Office of Water  
Telephone: 202-564-2496  
Last EDR Contact: 10/02/2020  
Next Scheduled EDR Contact: 01/18/2021  
Data Release Frequency: Semi-Annually

### PCS INACTIVE: Listing of Inactive PCS Permits

An inactive permit is a facility that has shut down or is no longer discharging.

Date of Government Version: 11/05/2014  
Date Data Arrived at EDR: 01/06/2015  
Date Made Active in Reports: 05/06/2015  
Number of Days to Update: 120

Source: EPA  
Telephone: 202-564-2496  
Last EDR Contact: 10/02/2020  
Next Scheduled EDR Contact: 01/18/2021  
Data Release Frequency: Semi-Annually

## EDR HIGH RISK HISTORICAL RECORDS

### EDR Exclusive Records

#### EDR MGP: EDR Proprietary Manufactured Gas Plants

The EDR Proprietary Manufactured Gas Plant Database includes records of coal gas plants (manufactured gas plants) compiled by EDR's researchers. Manufactured gas sites were used in the United States from the 1800's to 1950's to produce a gas that could be distributed and used as fuel. These plants used whale oil, rosin, coal, or a mixture of coal, oil, and water that also produced a significant amount of waste. Many of the byproducts of the gas production, such as coal tar (oily waste containing volatile and non-volatile chemicals), sludges, oils and other compounds are potentially hazardous to human health and the environment. The byproduct from this process was frequently disposed of directly at the plant site and can remain or spread slowly, serving as a continuous source of soil and groundwater contamination.

Date of Government Version: N/A  
Date Data Arrived at EDR: N/A  
Date Made Active in Reports: N/A  
Number of Days to Update: N/A

Source: EDR, Inc.  
Telephone: N/A  
Last EDR Contact: N/A  
Next Scheduled EDR Contact: N/A  
Data Release Frequency: No Update Planned

#### EDR Hist Auto: EDR Exclusive Historical Auto Stations

EDR has searched selected national collections of business directories and has collected listings of potential gas station/filling station/service station sites that were available to EDR researchers. EDR's review was limited to those categories of sources that might, in EDR's opinion, include gas station/filling station/service station establishments. The categories reviewed included, but were not limited to gas, gas station, gasoline station, filling station, auto, automobile repair, auto service station, service station, etc. This database falls within a category of information EDR classifies as "High Risk Historical Records", or HRHR. EDR's HRHR effort presents unique and sometimes proprietary data about past sites and operations that typically create environmental concerns, but may not show up in current government records searches.

## GOVERNMENT RECORDS SEARCHED / DATA CURRENCY TRACKING

Date of Government Version: N/A  
Date Data Arrived at EDR: N/A  
Date Made Active in Reports: N/A  
Number of Days to Update: N/A

Source: EDR, Inc.  
Telephone: N/A  
Last EDR Contact: N/A  
Next Scheduled EDR Contact: N/A  
Data Release Frequency: Varies

### EDR Hist Cleaner: EDR Exclusive Historical Cleaners

EDR has searched selected national collections of business directories and has collected listings of potential dry cleaner sites that were available to EDR researchers. EDR's review was limited to those categories of sources that might, in EDR's opinion, include dry cleaning establishments. The categories reviewed included, but were not limited to dry cleaners, cleaners, laundry, laundromat, cleaning/laundry, wash & dry etc. This database falls within a category of information EDR classifies as "High Risk Historical Records", or HRHR. EDR's HRHR effort presents unique and sometimes proprietary data about past sites and operations that typically create environmental concerns, but may not show up in current government records searches.

Date of Government Version: N/A  
Date Data Arrived at EDR: N/A  
Date Made Active in Reports: N/A  
Number of Days to Update: N/A

Source: EDR, Inc.  
Telephone: N/A  
Last EDR Contact: N/A  
Next Scheduled EDR Contact: N/A  
Data Release Frequency: Varies

### EDR RECOVERED GOVERNMENT ARCHIVES

#### ***Exclusive Recovered Govt. Archives***

#### RGA HWS: Recovered Government Archive State Hazardous Waste Facilities List

The EDR Recovered Government Archive State Hazardous Waste database provides a list of SHWS incidents derived from historical databases and includes many records that no longer appear in current government lists. Compiled from Records formerly available from the Department of Ecology in Washington.

Date of Government Version: N/A  
Date Data Arrived at EDR: 07/01/2013  
Date Made Active in Reports: 12/24/2013  
Number of Days to Update: 176

Source: Department of Ecology  
Telephone: N/A  
Last EDR Contact: 06/01/2012  
Next Scheduled EDR Contact: N/A  
Data Release Frequency: Varies

#### RGA LF: Recovered Government Archive Solid Waste Facilities List

The EDR Recovered Government Archive Landfill database provides a list of landfills derived from historical databases and includes many records that no longer appear in current government lists. Compiled from Records formerly available from the Department of Ecology in Washington.

Date of Government Version: N/A  
Date Data Arrived at EDR: 07/01/2013  
Date Made Active in Reports: 01/10/2014  
Number of Days to Update: 193

Source: Department of Ecology  
Telephone: N/A  
Last EDR Contact: 06/01/2012  
Next Scheduled EDR Contact: N/A  
Data Release Frequency: Varies

#### RGA LUST: Recovered Government Archive Leaking Underground Storage Tank

The EDR Recovered Government Archive Leaking Underground Storage Tank database provides a list of LUST incidents derived from historical databases and includes many records that no longer appear in current government lists. Compiled from Records formerly available from the Department of Ecology in Washington.

Date of Government Version: N/A  
Date Data Arrived at EDR: 07/01/2013  
Date Made Active in Reports: 12/24/2013  
Number of Days to Update: 176

Source: Department of Ecology  
Telephone: N/A  
Last EDR Contact: 06/01/2012  
Next Scheduled EDR Contact: N/A  
Data Release Frequency: Varies

# GOVERNMENT RECORDS SEARCHED / DATA CURRENCY TRACKING

## COUNTY RECORDS

### KING COUNTY:

#### LF KING: Abandoned Landfill Study in King County

The King County Abandoned Landfill Survey was conducted from October through December 1984 by the Health Department's Environmental Health Division at the request of the King County Council. The primary objective of the survey was to determine if any public health problems existed at the predetermined 24 sites.

Date of Government Version: 04/30/1985

Date Data Arrived at EDR: 11/07/1994

Date Made Active in Reports: N/A

Number of Days to Update: 0

Source: Seattle-King County Department of Public Health

Telephone: 206-296-4785

Last EDR Contact: 10/21/1994

Next Scheduled EDR Contact: N/A

Data Release Frequency: No Update Planned

### SEATTLE COUNTY:

#### LF SEATTLE CITY: Abandoned Landfill Study in the City of Seattle

The Seattle Abandoned Landfill Survey was conducted in June and July of 1984 by the Health Department's Environmental Health Division at the request of the Mayor's Office. The primary objective of the survey was to determine if any public health problems existed at the predetermined 12 sites.

Date of Government Version: 07/30/1984

Date Data Arrived at EDR: 11/07/1994

Date Made Active in Reports: N/A

Number of Days to Update: 0

Source: Seattle - King County Department of Public Health

Telephone: 206-296-4785

Last EDR Contact: 10/21/1994

Next Scheduled EDR Contact: N/A

Data Release Frequency: No Update Planned

### SEATTLE/KING COUNTY:

#### LF SEATTLE/KING: Seattle - King County Abandoned Landfill Toxicity / Hazard Assessment Project

This report presents the Seattle-King County Health Department's follow-up investigation of two city owned and four county owned abandoned landfills which was conducted from February to December 1986.

Date of Government Version: 12/31/1986

Date Data Arrived at EDR: 08/18/1995

Date Made Active in Reports: 09/20/1995

Number of Days to Update: 33

Source: Department of Public Health

Telephone: 206-296-4785

Last EDR Contact: 08/14/1995

Next Scheduled EDR Contact: N/A

Data Release Frequency: No Update Planned

### SNOHOMISH COUNTY:

#### LF SNOHOMISH: Solid Waste Sites of Record at Snohomish Health District

Solid waste disposal and/or utilization sites in Snohomish County.

Date of Government Version: 09/23/2019

Date Data Arrived at EDR: 09/25/2019

Date Made Active in Reports: 10/24/2019

Number of Days to Update: 29

Source: Snohomish Health District

Telephone: 206-339-5250

Last EDR Contact: 09/14/2020

Next Scheduled EDR Contact: 12/28/2020

Data Release Frequency: No Update Planned

### TACOMA/PIERCE COUNTY:

#### LF TACOMA/PIERCE: Closed Landfill Survey

Following numerous requests for information about closed dumpsites and landfills in Pierce County, the Tacoma-Pierce County Health Department decided to conduct a study on the matter. The aim of the study was to evaluate public health risks associated with the closed dumpsites and landfills, and to determine the need, if any, for further investigations of a more detailed nature. The sites represent all of the known dumpsites and landfills closed after 1950.

## GOVERNMENT RECORDS SEARCHED / DATA CURRENCY TRACKING

Date of Government Version: 09/01/2002  
Date Data Arrived at EDR: 03/24/2003  
Date Made Active in Reports: 05/14/2003  
Number of Days to Update: 51

Source: Tacoma-Pierce County Health Department  
Telephone: 206-591-6500  
Last EDR Contact: 03/19/2003  
Next Scheduled EDR Contact: N/A  
Data Release Frequency: No Update Planned

### OTHER DATABASE(S)

Depending on the geographic area covered by this report, the data provided in these specialty databases may or may not be complete. For example, the existence of wetlands information data in a specific report does not mean that all wetlands in the area covered by the report are included. Moreover, the absence of any reported wetlands information does not necessarily mean that wetlands do not exist in the area covered by the report.

#### CT MANIFEST: Hazardous Waste Manifest Data

Facility and manifest data. Manifest is a document that lists and tracks hazardous waste from the generator through transporters to a tsd facility.

Date of Government Version: 05/12/2020  
Date Data Arrived at EDR: 05/12/2020  
Date Made Active in Reports: 07/27/2020  
Number of Days to Update: 76

Source: Department of Energy & Environmental Protection  
Telephone: 860-424-3375  
Last EDR Contact: 08/10/2020  
Next Scheduled EDR Contact: 11/23/2020  
Data Release Frequency: No Update Planned

#### NY MANIFEST: Facility and Manifest Data

Manifest is a document that lists and tracks hazardous waste from the generator through transporters to a TSD facility.

Date of Government Version: 01/01/2019  
Date Data Arrived at EDR: 04/29/2020  
Date Made Active in Reports: 07/10/2020  
Number of Days to Update: 72

Source: Department of Environmental Conservation  
Telephone: 518-402-8651  
Last EDR Contact: 07/31/2020  
Next Scheduled EDR Contact: 11/09/2020  
Data Release Frequency: Quarterly

#### PA MANIFEST: Manifest Information

Hazardous waste manifest information.

Date of Government Version: 06/30/2018  
Date Data Arrived at EDR: 07/19/2019  
Date Made Active in Reports: 09/10/2019  
Number of Days to Update: 53

Source: Department of Environmental Protection  
Telephone: 717-783-8990  
Last EDR Contact: 07/09/2020  
Next Scheduled EDR Contact: 10/26/2020  
Data Release Frequency: Annually

#### WI MANIFEST: Manifest Information

Hazardous waste manifest information.

Date of Government Version: 05/31/2018  
Date Data Arrived at EDR: 06/19/2019  
Date Made Active in Reports: 09/03/2019  
Number of Days to Update: 76

Source: Department of Natural Resources  
Telephone: N/A  
Last EDR Contact: 09/02/2020  
Next Scheduled EDR Contact: 12/21/2020  
Data Release Frequency: Annually

#### Oil/Gas Pipelines

Source: Endeavor Business Media

Petroleum Bundle (Crude Oil, Refined Products, Petrochemicals, Gas Liquids (LPG/NGL), and Specialty Gases (Miscellaneous)) N = Natural Gas Bundle (Natural Gas, Gas Liquids (LPG/NGL), and Specialty Gases (Miscellaneous)). This map includes information copyrighted by Endeavor Business Media. This information is provided on a best effort basis and Endeavor Business Media does not guarantee its accuracy nor warrant its fitness for any particular purpose. Such information has been reprinted with the permission of Endeavor Business Media.

#### Electric Power Transmission Line Data

Source: Endeavor Business Media

This map includes information copyrighted by Endeavor Business Media. This information is provided on a best effort basis and Endeavor Business Media does not guarantee its accuracy nor warrant its fitness for any particular purpose. Such information has been reprinted with the permission of Endeavor Business Media.

## GOVERNMENT RECORDS SEARCHED / DATA CURRENCY TRACKING

**Sensitive Receptors:** There are individuals deemed sensitive receptors due to their fragile immune systems and special sensitivity to environmental discharges. These sensitive receptors typically include the elderly, the sick, and children. While the location of all sensitive receptors cannot be determined, EDR indicates those buildings and facilities - schools, daycares, hospitals, medical centers, and nursing homes - where individuals who are sensitive receptors are likely to be located.

**AHA Hospitals:**

Source: American Hospital Association, Inc.

Telephone: 312-280-5991

The database includes a listing of hospitals based on the American Hospital Association's annual survey of hospitals.

**Medical Centers: Provider of Services Listing**

Source: Centers for Medicare & Medicaid Services

Telephone: 410-786-3000

A listing of hospitals with Medicare provider number, produced by Centers of Medicare & Medicaid Services, a federal agency within the U.S. Department of Health and Human Services.

**Nursing Homes**

Source: National Institutes of Health

Telephone: 301-594-6248

Information on Medicare and Medicaid certified nursing homes in the United States.

**Public Schools**

Source: National Center for Education Statistics

Telephone: 202-502-7300

The National Center for Education Statistics' primary database on elementary and secondary public education in the United States. It is a comprehensive, annual, national statistical database of all public elementary and secondary schools and school districts, which contains data that are comparable across all states.

**Private Schools**

Source: National Center for Education Statistics

Telephone: 202-502-7300

The National Center for Education Statistics' primary database on private school locations in the United States.

**Daycare Centers: Daycare Center Listing**

Source: Department of Social & Health Services

Telephone: 253-383-1735

**Flood Zone Data:** This data was obtained from the Federal Emergency Management Agency (FEMA). It depicts 100-year and 500-year flood zones as defined by FEMA. It includes the National Flood Hazard Layer (NFHL) which incorporates Flood Insurance Rate Map (FIRM) data and Q3 data from FEMA in areas not covered by NFHL.

Source: FEMA

Telephone: 877-336-2627

Date of Government Version: 2003, 2015

**NWI: National Wetlands Inventory.** This data, available in select counties across the country, was obtained by EDR in 2002, 2005 and 2010 from the U.S. Fish and Wildlife Service.

**State Wetlands Data: Wetland Inventory**

Source: Department of Ecology

Telephone: 360-407-6121

**Current USGS 7.5 Minute Topographic Map**

Source: U.S. Geological Survey

## GOVERNMENT RECORDS SEARCHED / DATA CURRENCY TRACKING

### STREET AND ADDRESS INFORMATION

© 2015 TomTom North America, Inc. All rights reserved. This material is proprietary and the subject of copyright protection and other intellectual property rights owned by or licensed to Tele Atlas North America, Inc. The use of this material is subject to the terms of a license agreement. You will be held liable for any unauthorized copying or disclosure of this material.

## Appendix C

### Certified Sanborn Map Report

The Sanborn Map Report review was conducted for the TDLE project area.  
The subject property is located in an area with no Sanborn Map coverage.



TDLE

TDLE

Federal Way, WA 98003

Inquiry Number: 5773462.1

September 04, 2019

## Certified Sanborn® Map Report



6 Armstrong Road, 4th floor  
Shelton, CT 06484  
Toll Free: 800.352.0050  
[www.edrnet.com](http://www.edrnet.com)



## Certified Sanborn® Map Report

09/04/19

**Site Name:**

TDLE  
TDLE  
Federal Way, WA 98003  
EDR Inquiry # 5773462.1

**Client Name:**

Parametrix, Inc.  
700 NE Multnomah  
Portland, OR 97232  
Contact: Adam Romey



The Sanborn Library has been searched by EDR and maps covering the target property location as provided by Parametrix, Inc. were identified for the years listed below (selected maps only\*). The Sanborn Library is the largest, most complete collection of fire insurance maps. The collection includes maps from Sanborn, Bromley, Perris & Browne, Hopkins, Barlow, and others. Only Environmental Data Resources Inc. (EDR) is authorized to grant rights for commercial reproduction of maps by the Sanborn Library LLC, the copyright holder for the collection. Results can be authenticated by visiting [www.edrnet.com/sanborn](http://www.edrnet.com/sanborn).

The Sanborn Library is continually enhanced with newly identified map archives. This report accesses all maps in the collection as of the day this report was generated.

### Certified Sanborn Results:

**Certification #** B2C5-4CC5-A27B  
**PO #** TDLE - 5541800030-5.4.5.12  
**Project** TDLE - 5541800030-5.4.5.12

\* Environmental Data Resources, Inc. has been instructed by Parametrix, Inc. to print ONLY the Sanborn Maps for the years listed below:

1963 (6)  
1950 (6)  
1912 (6)  
1896 (4)  
1888 (2)



Sanborn® Library search results

Certification #: B2C5-4CC5-A27B

The Sanborn Library includes more than 1.2 million fire insurance maps from Sanborn, Bromley, Perris & Browne, Hopkins, Barlow and others which track historical property usage in approximately 12,000 American cities and towns. Collections searched:

- ☒ Library of Congress
- ☒ University Publications of America
- ☒ EDR Private Collection

*The Sanborn Library LLC Since 1866™*

Total Maps: 24

### Limited Permission To Make Copies

Parametrix, Inc. (the client) is permitted to make up to FIVE photocopies of this Sanborn Map transmittal and each fire insurance map accompanying this report solely for the limited use of its customer. No one other than the client is authorized to make copies. Upon request made directly to an EDR Account Executive, the client may be permitted to make a limited number of additional photocopies. This permission is conditioned upon compliance by the client, its customer and their agents with EDR's copyright policy; a copy of which is available upon request.

### Disclaimer - Copyright and Trademark Notice

This Report contains certain information obtained from a variety of public and other sources reasonably available to Environmental Data Resources, Inc. It cannot be concluded from this Report that coverage information for the target and surrounding properties does not exist from other sources. NO WARRANTY EXPRESSED OR IMPLIED, IS MADE WHATSOEVER IN CONNECTION WITH THIS REPORT. ENVIRONMENTAL DATA RESOURCES, INC. SPECIFICALLY DISCLAIMS THE MAKING OF ANY SUCH WARRANTIES, INCLUDING WITHOUT LIMITATION, MERCHANTABILITY OR FITNESS FOR A PARTICULAR USE OR PURPOSE. ALL RISK IS ASSUMED BY THE USER. IN NO EVENT SHALL ENVIRONMENTAL DATA RESOURCES, INC. BE LIABLE TO ANYONE, WHETHER ARISING OUT OF ERRORS OR OMISSIONS, NEGLIGENCE, ACCIDENT OR ANY OTHER CAUSE, FOR ANY LOSS OF DAMAGE, INCLUDING, WITHOUT LIMITATION, SPECIAL, INCIDENTAL, CONSEQUENTIAL, OR EXEMPLARY DAMAGES. ANY LIABILITY ON THE PART OF ENVIRONMENTAL DATA RESOURCES, INC. IS STRICTLY LIMITED TO A REFUND OF THE AMOUNT PAID FOR THIS REPORT. Purchaser accepts this Report "AS IS". Any analyses, estimates, ratings, environmental risk levels or risk codes provided in this Report are provided for illustrative purposes only, and are not intended to provide, nor should they be interpreted as providing any facts regarding, or prediction or forecast of, any environmental risk for any property. Only a Phase I Environmental Site Assessment performed by an environmental professional can provide information regarding the environmental risk for any property. Additionally, the information provided in this Report is not to be construed as legal advice. Copyright 2019 by Environmental Data Resources, Inc. All rights reserved. Reproduction in any media or format, in whole or in part, of any report or map of Environmental Data Resources, Inc., or its affiliates, is prohibited without prior written permission.

EDR and its logos (including Sanborn and Sanborn Map) are trademarks of Environmental Data Resources, Inc. or its affiliates. All other trademarks used herein are the property of their respective owners.

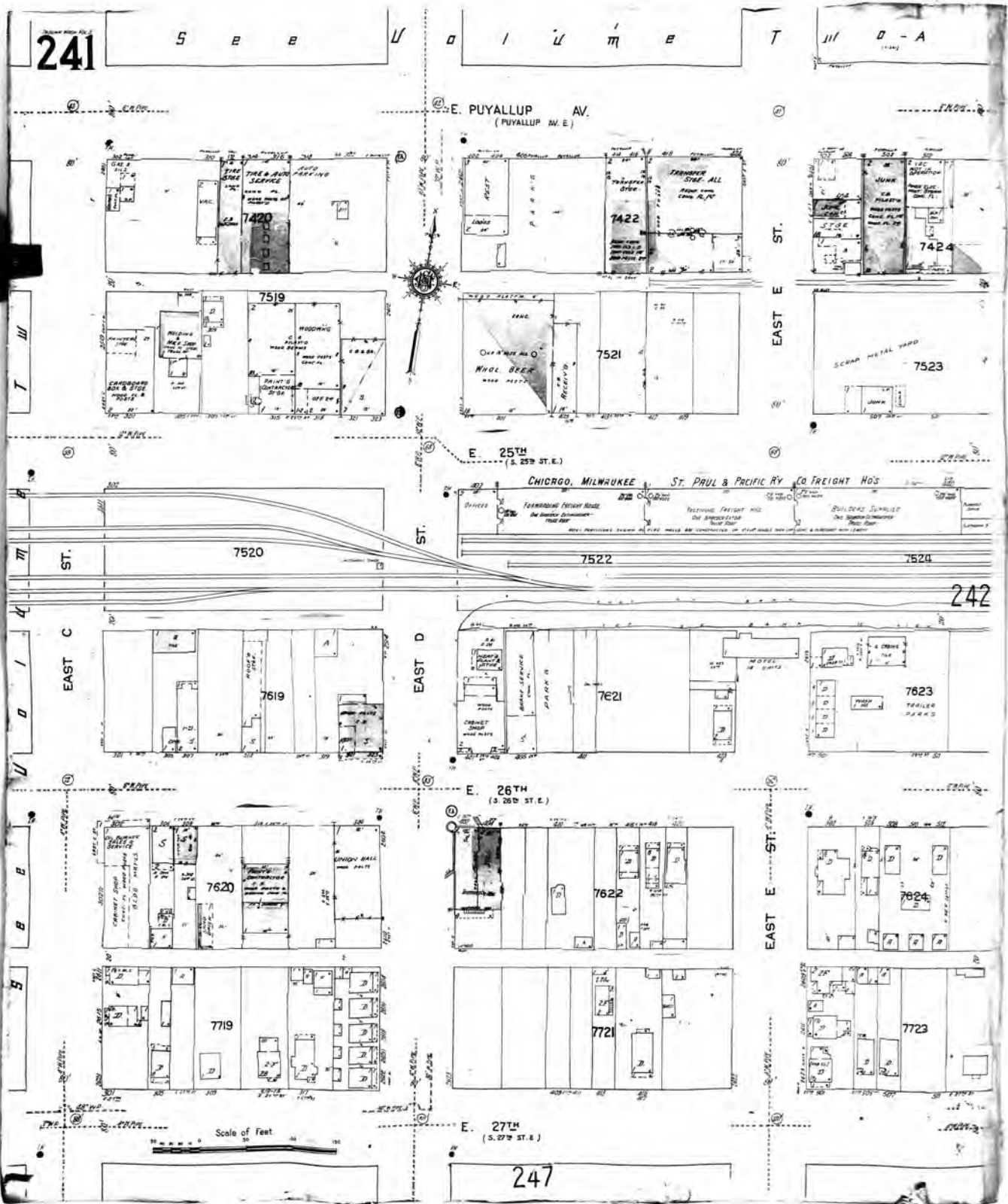

The certified Sanborn Library search results in this report can be authenticated by visiting [www.edr.com/sanborn](http://www.edr.com/sanborn) and entering the certification number. Only Environmental Data Resources Inc. (EDR) is authorized to grant rights for commercial reproduction of maps by The Sanborn Library LLC, the copyright holder for the collection.

Certification # B2C5-4CC5-A27B





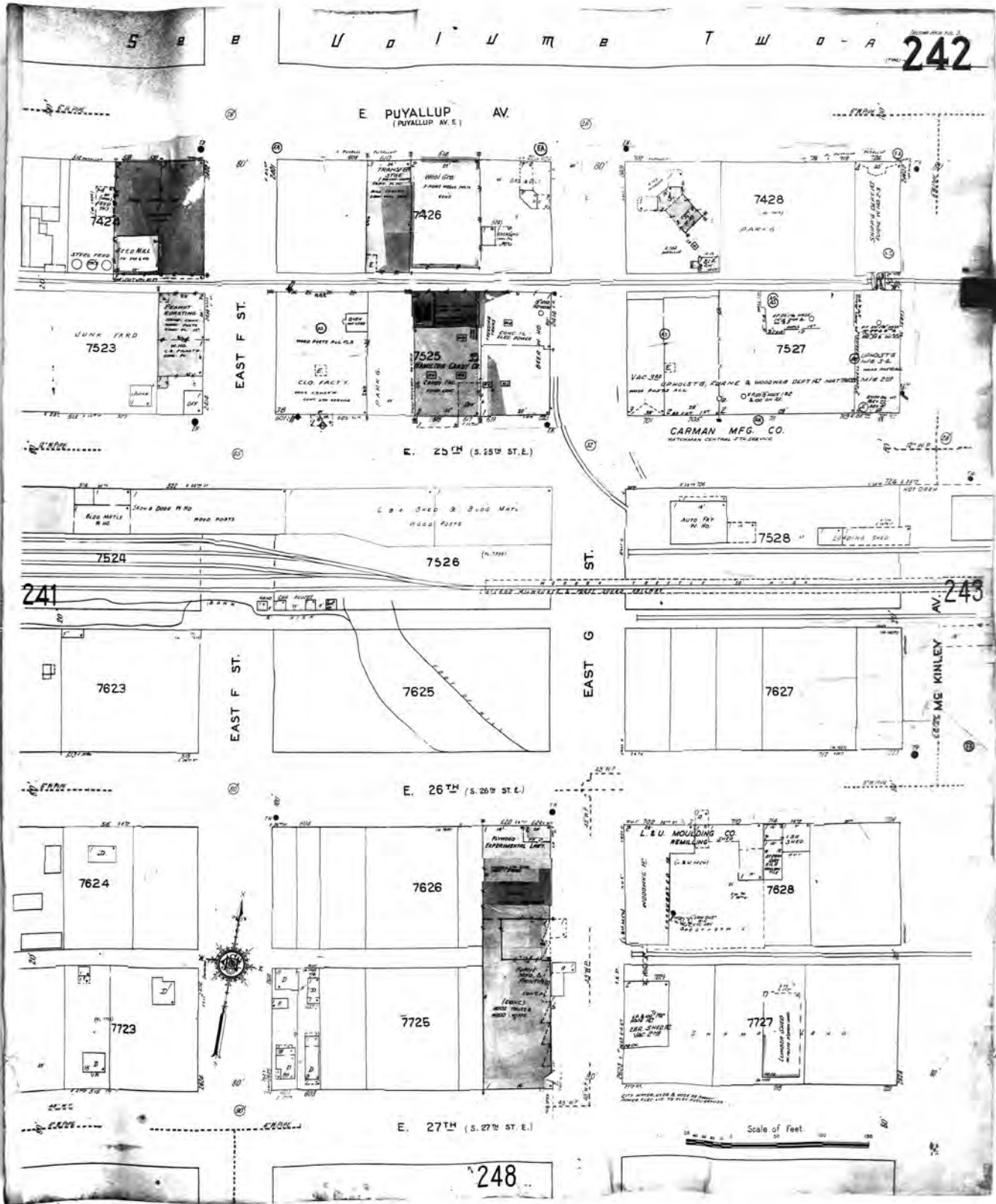

The certified Sanborn Library search results in this report can be authenticated by visiting [www.edr.com/sanborn](http://www.edr.com/sanborn) and entering the certification number. Only Environmental Data Resources Inc. (EDR) is authorized to grant rights for commercial reproduction of maps by The Sanborn Library LLC, the copyright holder for the collection.

Certification # B2C5-4CC5-A27B



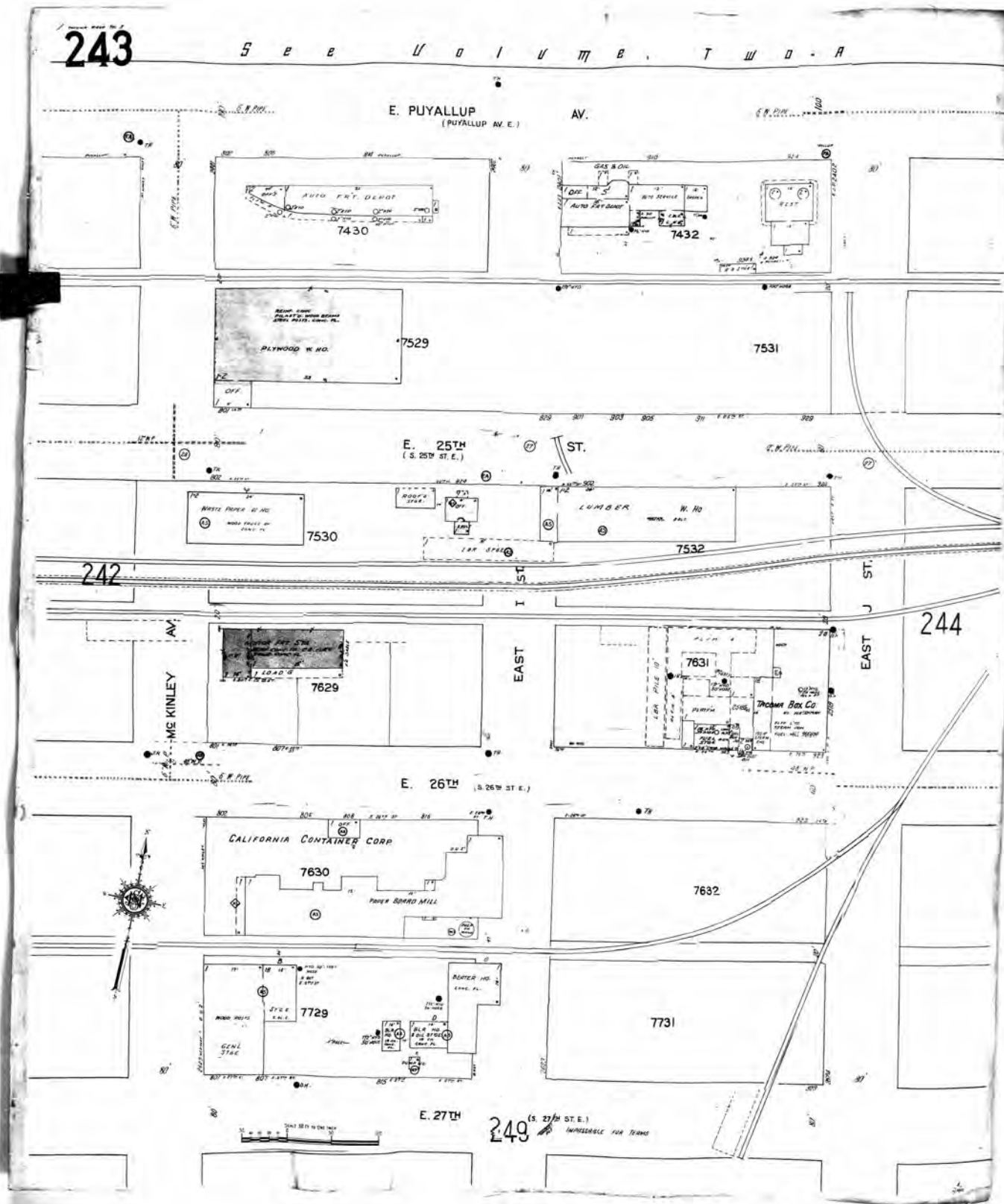

The certified Sanborn Library search results in this report can be authenticated by visiting [www.edr.com/sanborn](http://www.edr.com/sanborn) and entering the certification number. Only Environmental Data Resources Inc. (EDR) is authorized to grant rights for commercial reproduction of maps by The Sanborn Library LLC, the copyright holder for the collection.

Certification # B2C5-4CC5-A27B





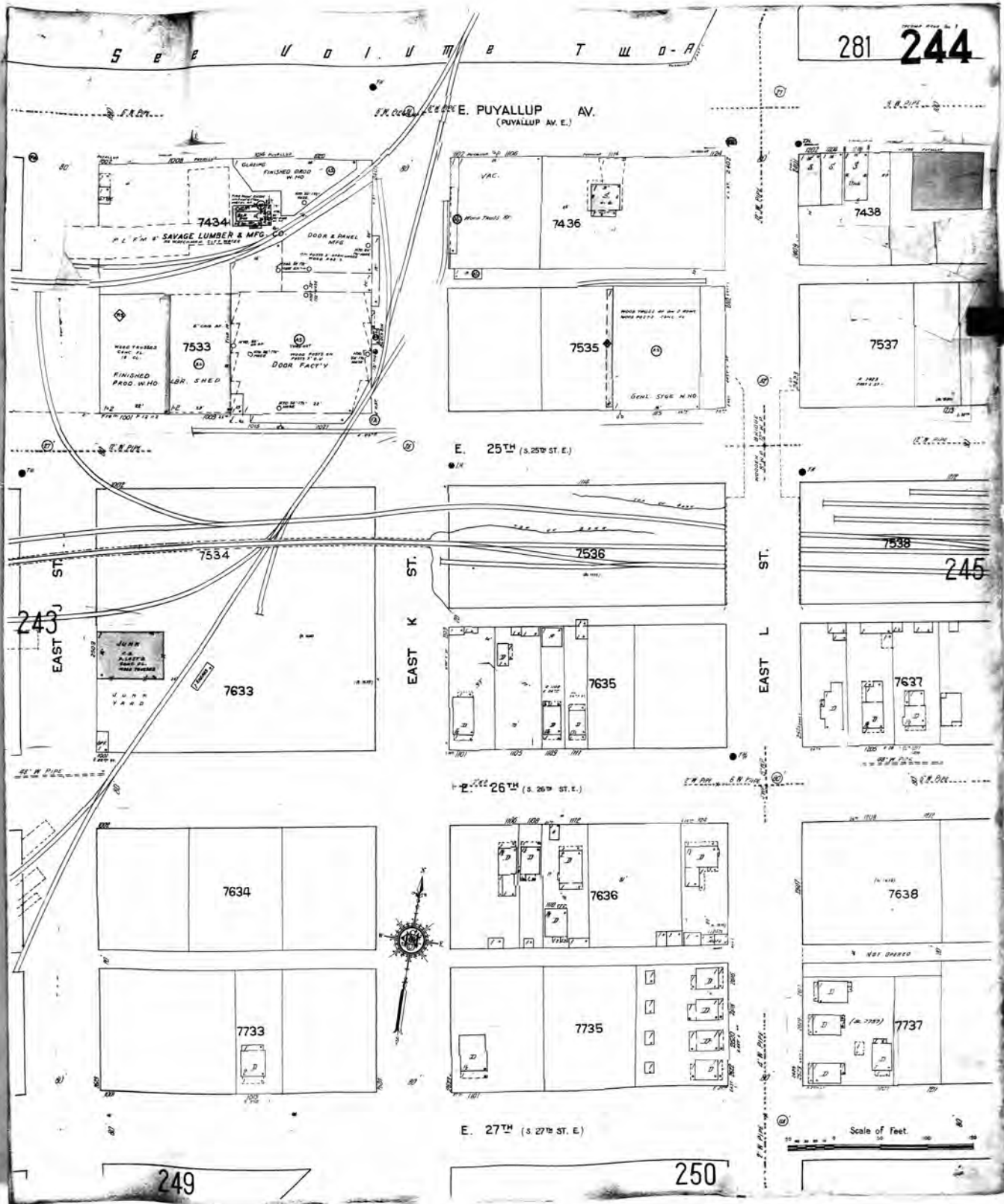

The certified Sanborn Library search results in this report can be authenticated by visiting [www.edr.com/sanborn](http://www.edr.com/sanborn) and entering the certification number. Only Environmental Data Resources Inc. (EDR) is authorized to grant rights for commercial reproduction of maps by The Sanborn Library LLC, the copyright holder for the collection.

Certification # B2C5-4CC5-A27B



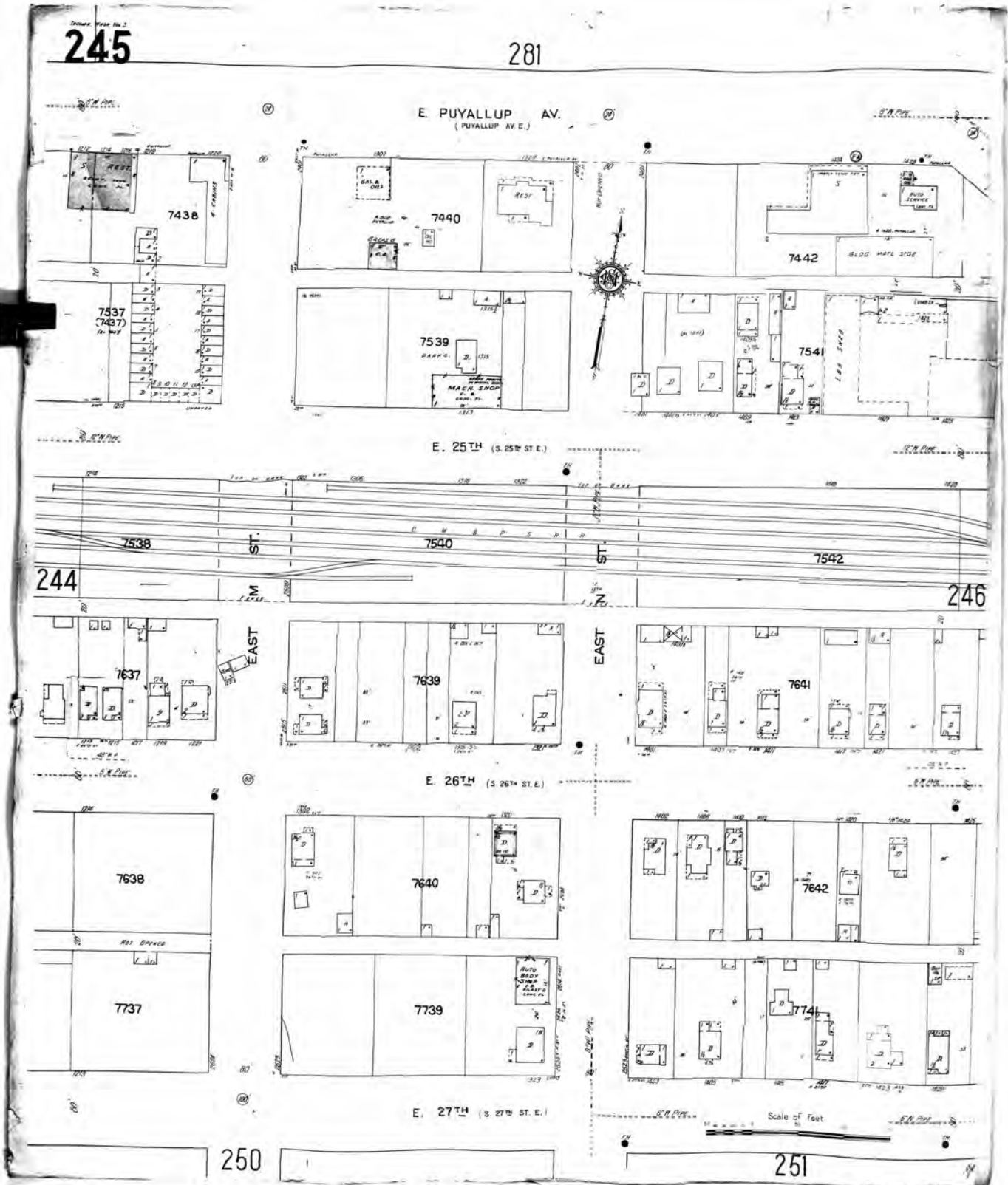

The certified Sanborn Library search results in this report can be authenticated by visiting [www.edr.com/sanborn](http://www.edr.com/sanborn) and entering the certification number. Only Environmental Data Resources Inc. (EDR) is authorized to grant rights for commercial reproduction of maps by The Sanborn Library LLC, the copyright holder for the collection.

Certification # B2C5-4CC5-A27B





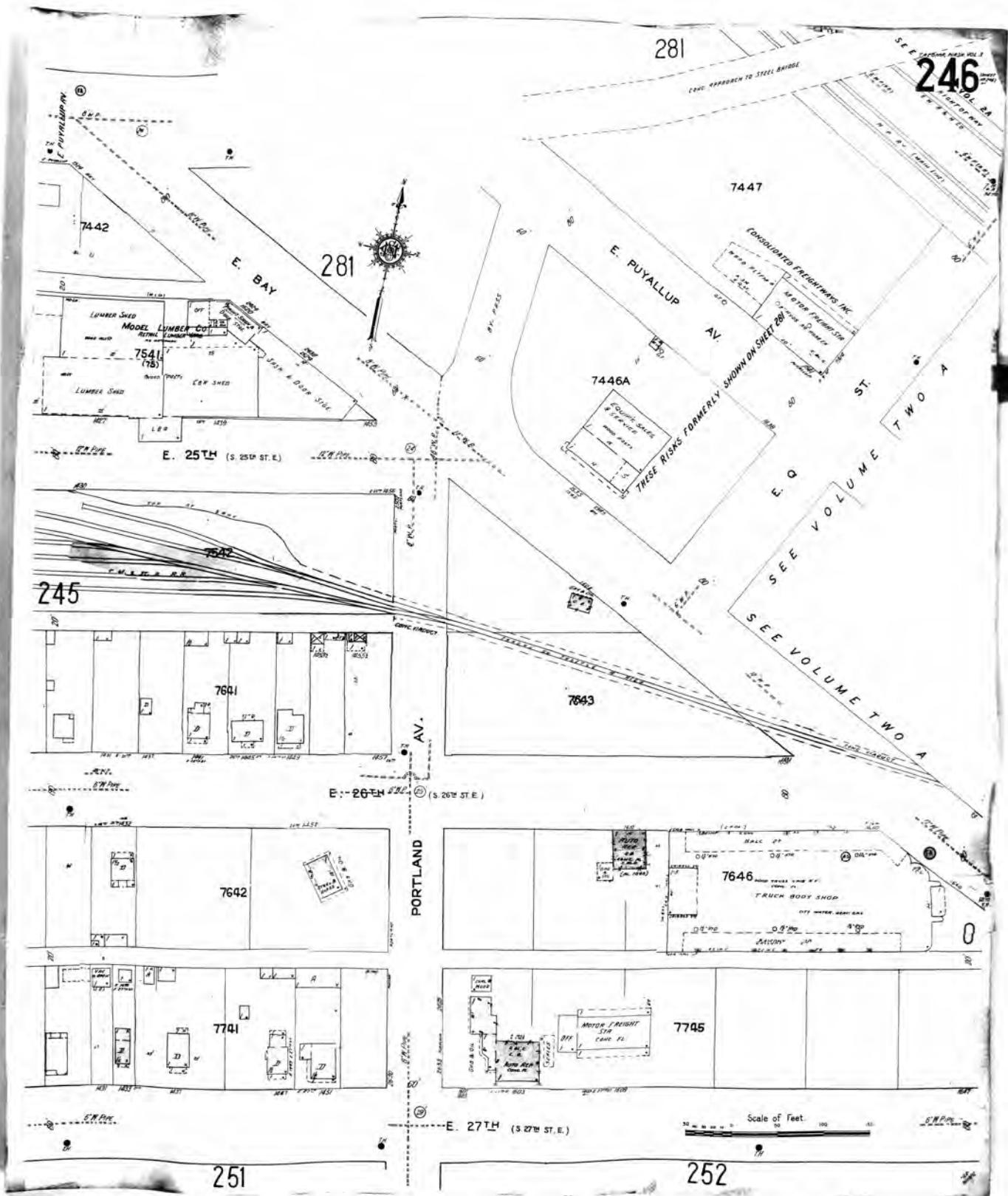

The certified Sanborn Library search results in this report can be authenticated by visiting [www.edr.com/sanborn](http://www.edr.com/sanborn) and entering the certification number. Only Environmental Data Resources Inc. (EDR) is authorized to grant rights for commercial reproduction of maps by The Sanborn Library LLC, the copyright holder for the collection.

Certification # B2C5-4CC5-A27B



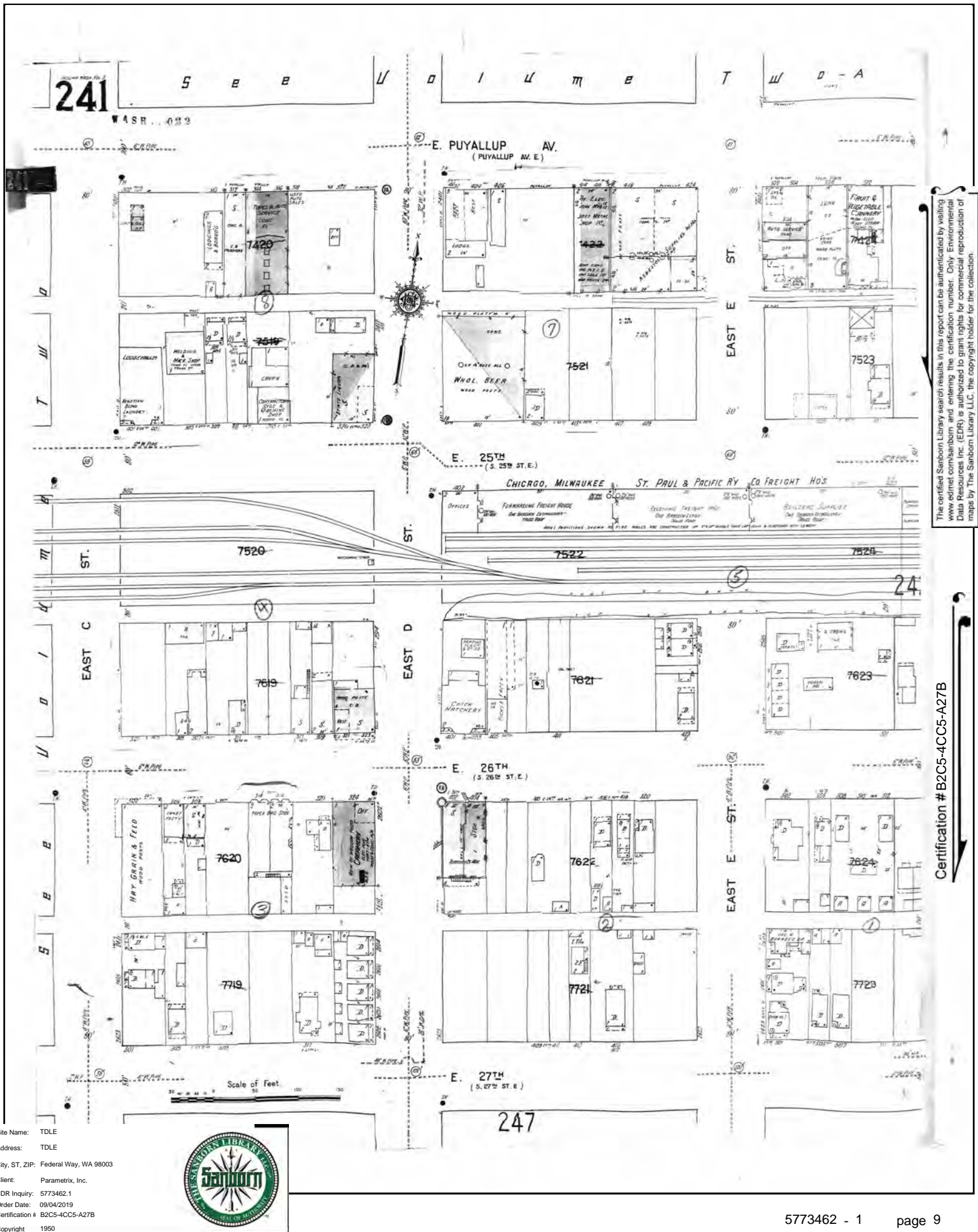

The certified Sanborn Library search results in this report can be authenticated by visiting [www.edr.com/sanborn](http://www.edr.com/sanborn) and entering the certification number. Only Environmental Data Resources Inc. (EDR) is authorized to grant rights for commercial reproduction of maps by The Sanborn Library LLC, the copyright holder for the collection.

Certification # B2C5-4CC5-A27B





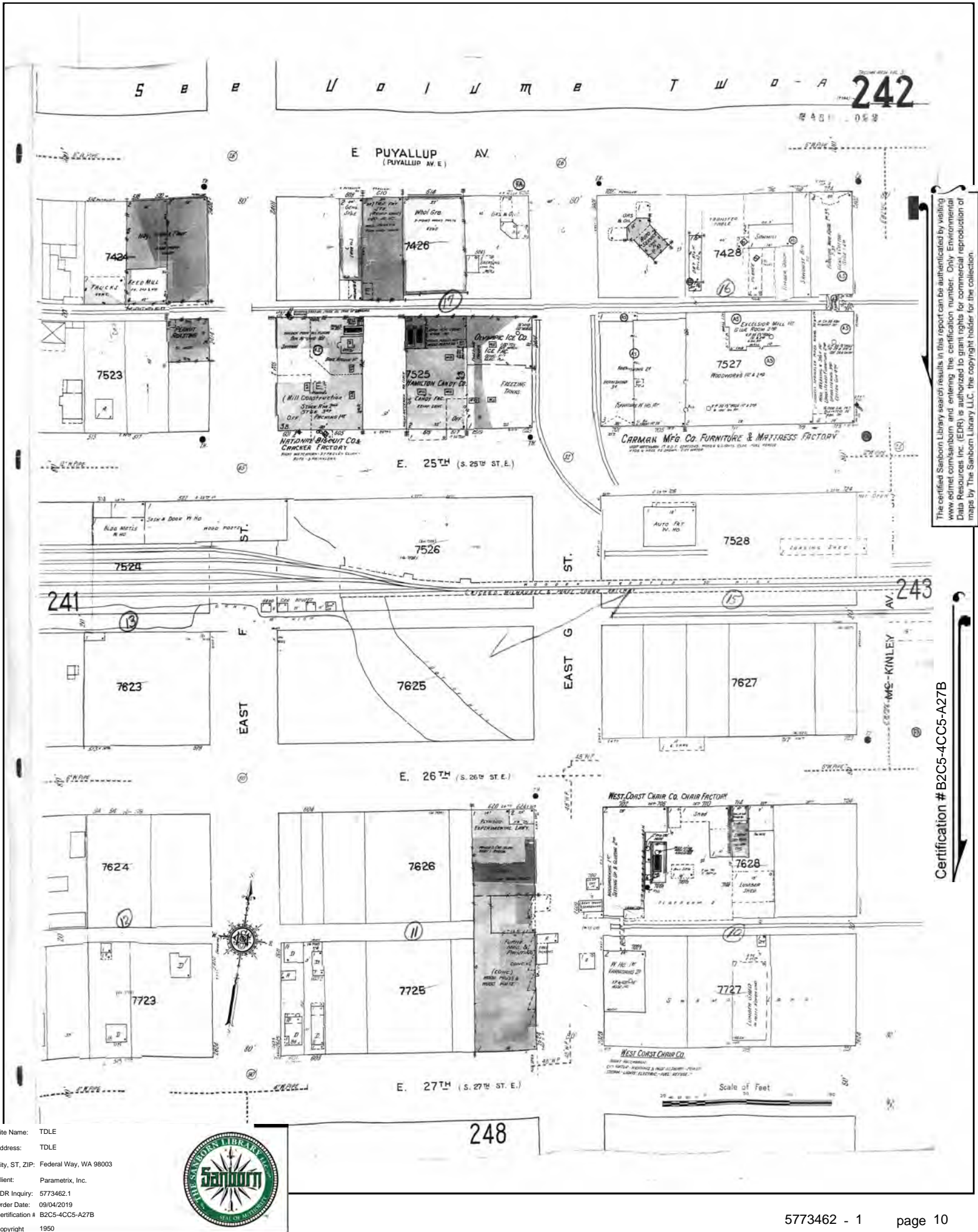

The certified Sanborn Library search results in this report can be authenticated by visiting [www.edr.com/sanborn](http://www.edr.com/sanborn) and entering the certification number. Only Environmental Data Resources Inc. (EDR) is authorized to grant rights for commercial reproduction of maps by The Sanborn Library LLC, the copyright holder for the collection.

Certification # B2C5-4CC5-A27B



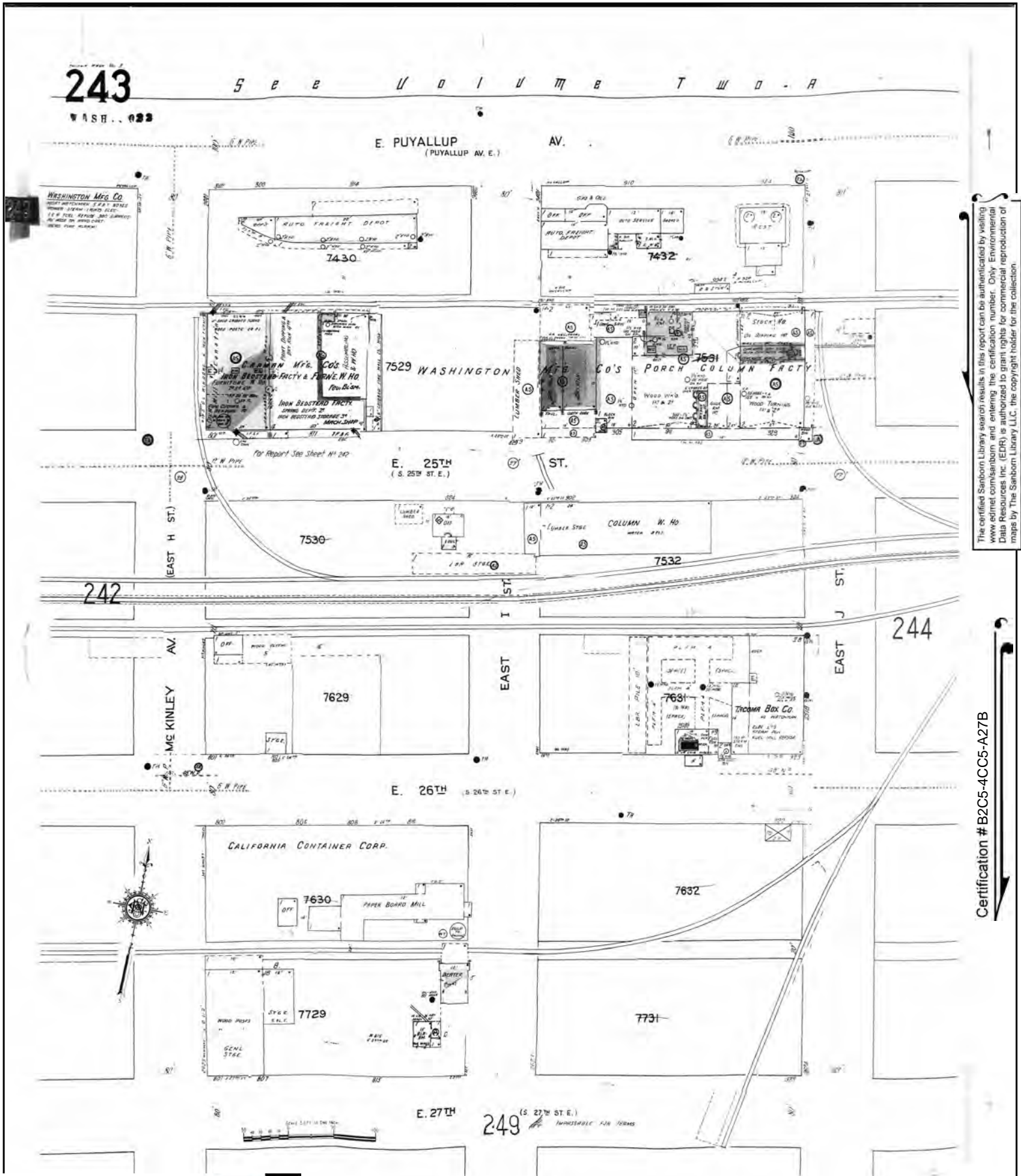

The certified Sanborn Library search results in this report can be authenticated by visiting [www.edr.com/sanborn](http://www.edr.com/sanborn) and entering the certification number. Only Environmental Data Resources Inc. (EDR) is authorized to grant rights for commercial reproduction of maps by The Sanborn Library LLC, the copyright holder for the collection.

Certification # B2C5-4CC5-A27B

Site Name: TDLE  
 Address: TDLE  
 City, ST, ZIP: Federal Way, WA 98003  
 Client: Parametrix, Inc.  
 EDR Inquiry: 5773462.1  
 Order Date: 09/04/2019  
 Certification #: B2C5-4CC5-A27B  
 Copyright: 1950





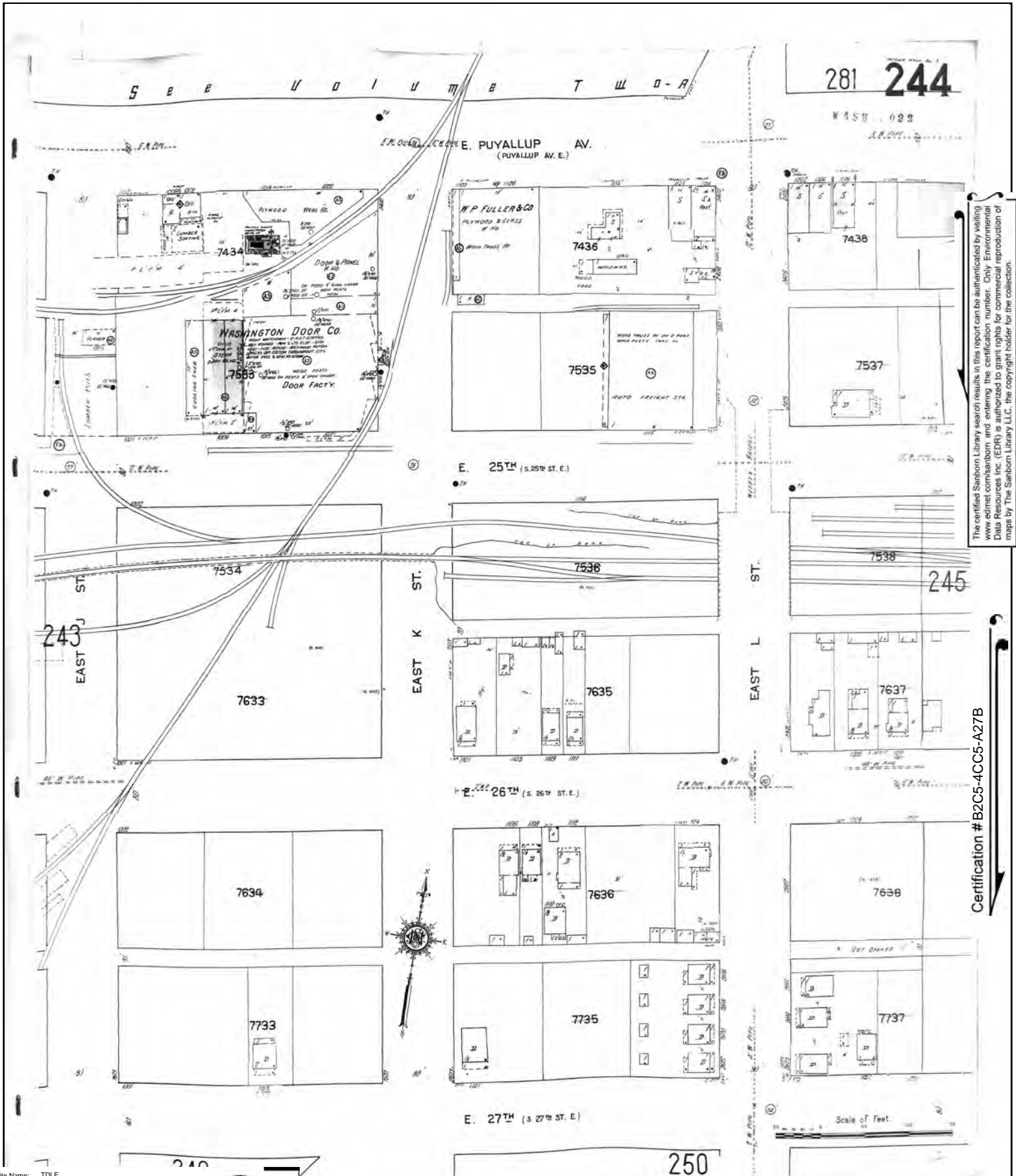

The certified Sanborn Library search results in this report can be authenticated by visiting [www.edr.com/sanborn](http://www.edr.com/sanborn) and entering the certification number. Only Environmental Data Resources Inc. (EDR) is authorized to grant rights for commercial reproduction of maps by The Sanborn Library LLC, the copyright holder for the collection.

Certification # B2C5-4CC5-A27B

Site Name: TDLE  
 Address: TDLE  
 City, ST, ZIP: Federal Way, WA 98003  
 Client: Parametric, Inc.  
 EDR Inquiry: 5773462.1  
 Order Date: 09/04/2019  
 Certification #: B2C5-4CC5-A27B  
 Copyright: 1950



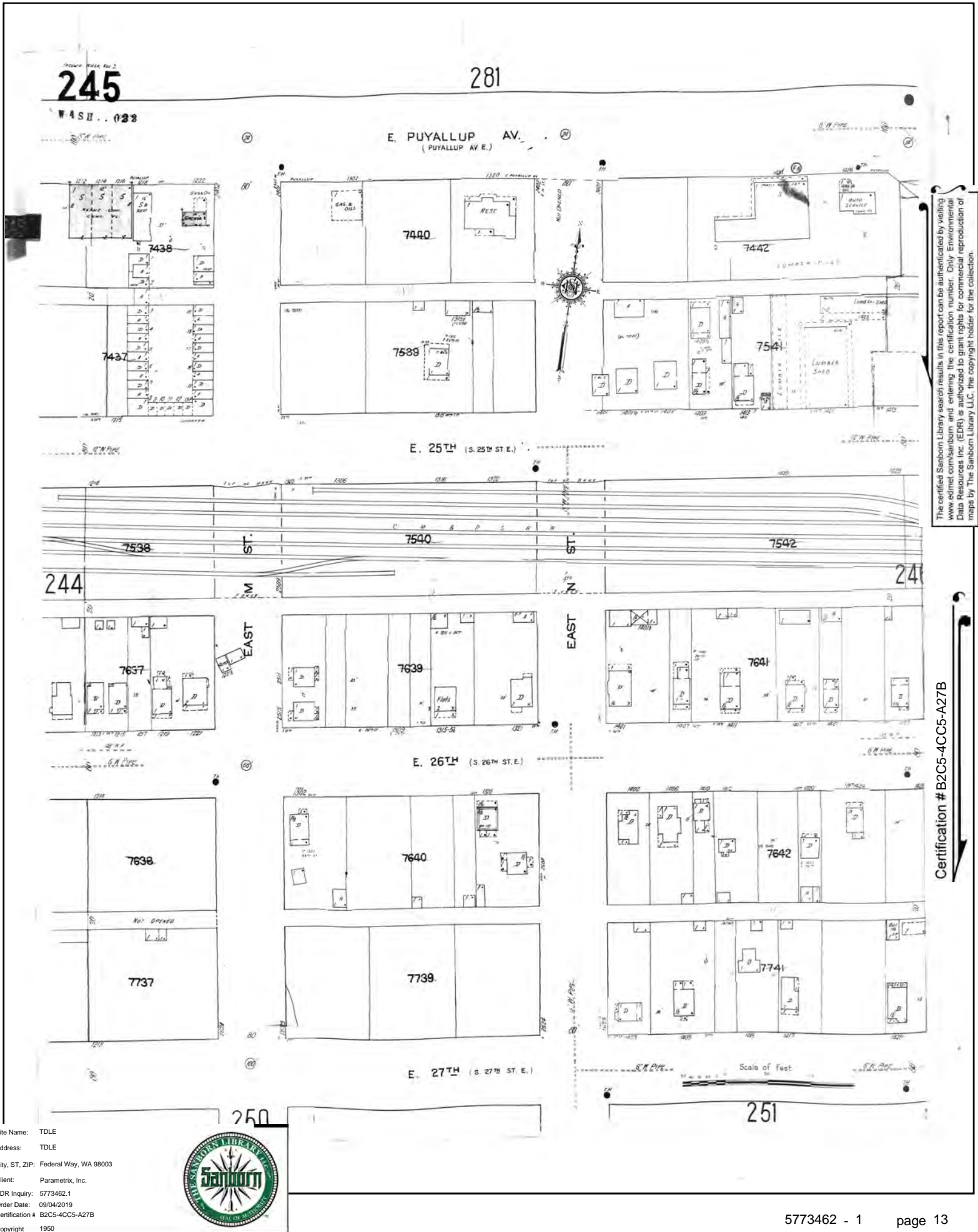

The certified Sanborn Library search results in this report can be authenticated by visiting [www.edr.com/sanborn](http://www.edr.com/sanborn) and entering the certification number. Only Environmental Data Resources Inc. (EDR) is authorized to grant rights for commercial reproduction of maps by The Sanborn Library LLC, the copyright holder for the collection.

Certification # B2C5-4CC5-A27B

Site Name: TDLE  
 Address: TDLE  
 City, ST, ZIP: Federal Way, WA 98003  
 Client: Parametric, Inc.  
 EDR Inquiry: 5773462.1  
 Order Date: 09/04/2019  
 Certification #: B2C5-4CC5-A27B  
 Copyright: 1950





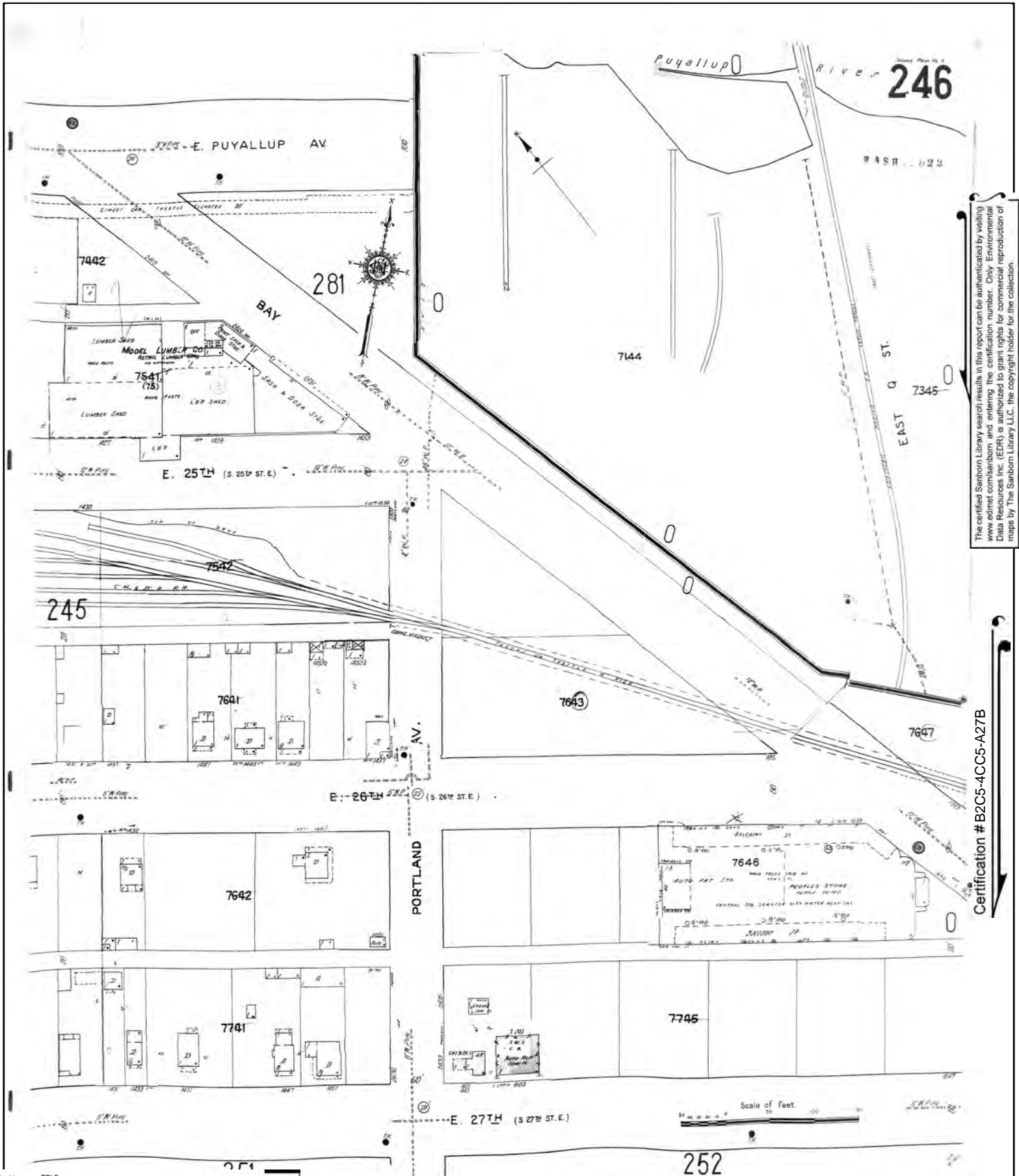

The certified Sanborn Library search results in this report can be authenticated by visiting [www.edr.com/sanborn](http://www.edr.com/sanborn) and entering the certification number. Only Environmental Data Resources Inc. (EDR) is authorized to grant rights for commercial reproduction of maps by The Sanborn Library LLC, the copyright holder for the collection.

Certification # B2C5-4CC5-A27B

Site Name: TDLE  
 Address: TDLE  
 City, ST, ZIP: Federal Way, WA 98003  
 Client: Parametrix, Inc.  
 EDR Inquiry: 5773462.1  
 Order Date: 09/04/2019  
 Certification #: B2C5-4CC5-A27B  
 Copyright: 1950



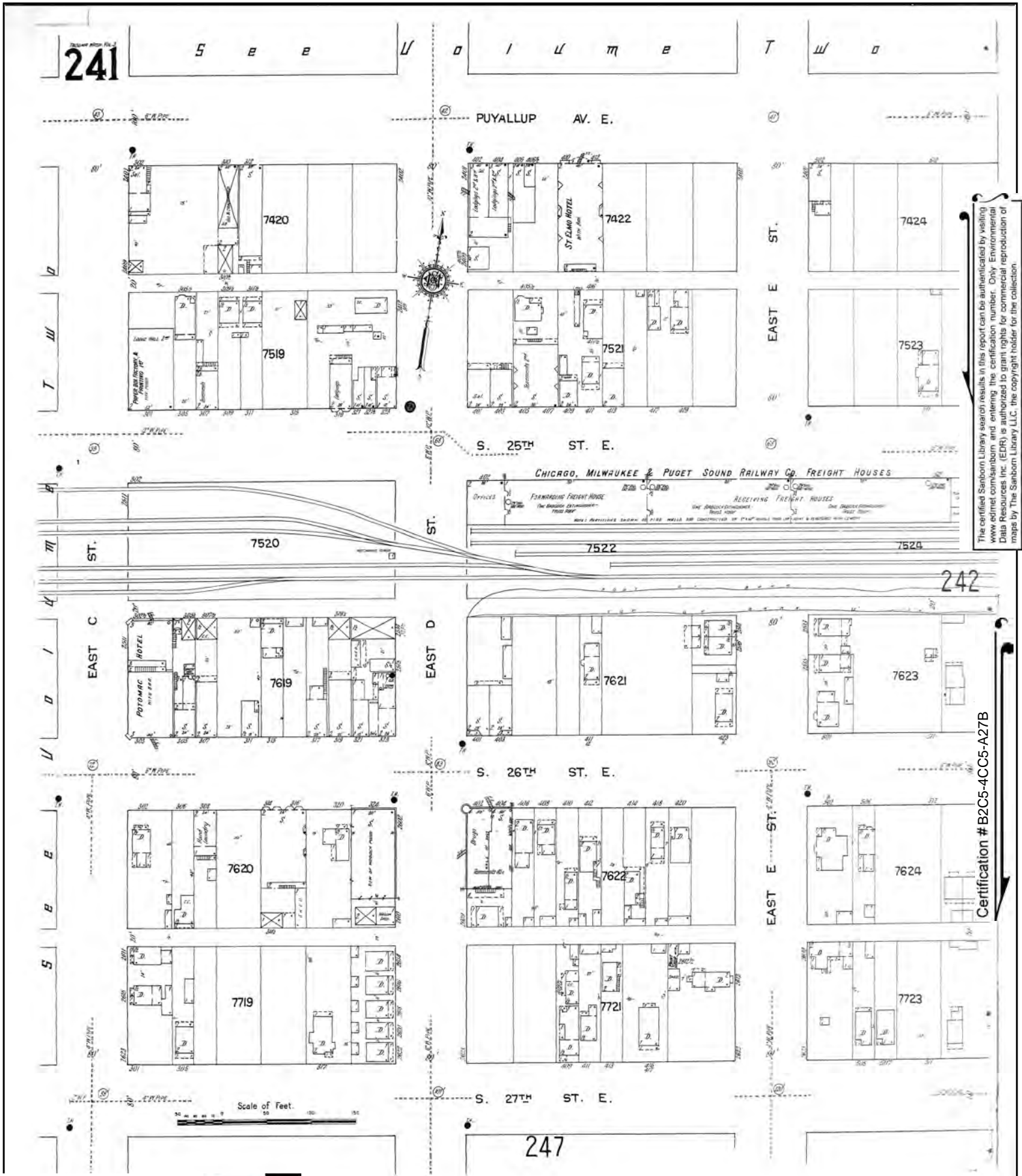

The certified Sanborn Library search results in this report can be authenticated by visiting [www.edr.com/sanborn](http://www.edr.com/sanborn) and entering the certification number. Only Environmental Data Resources Inc. (EDR) is authorized to grant rights for commercial reproduction of maps by The Sanborn Library LLC, the copyright holder for the collection.

Certification # B2C5-4CC5-A27B





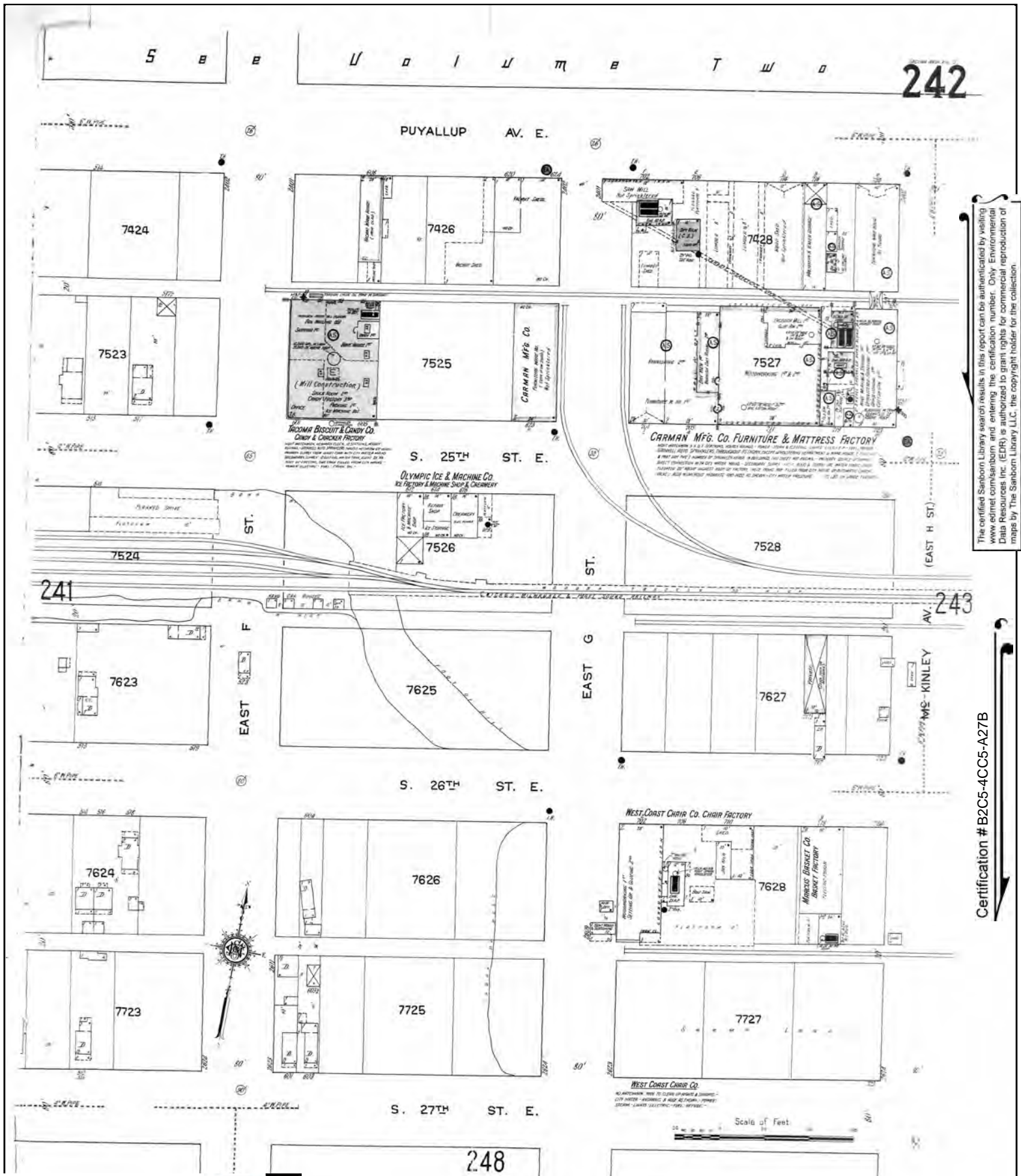

The certified Sanborn Library search results in this report can be authenticated by visiting [www.edr.com/sanborn](http://www.edr.com/sanborn) and entering the certification number. Only Environmental Data Resources Inc. (EDR) is authorized to grant rights for commercial reproduction of maps by The Sanborn Library LLC, the copyright holder for the collection.

Certification # B2C5-4CC5-A27B

Site Name: TDLE  
 Address: TDLE  
 City, ST, ZIP: Federal Way, WA 98003  
 Client: Parametrix, Inc.  
 EDR Inquiry: 5773462.1  
 Order Date: 09/04/2019  
 Certification # B2C5-4CC5-A27B  
 Copyright 1912



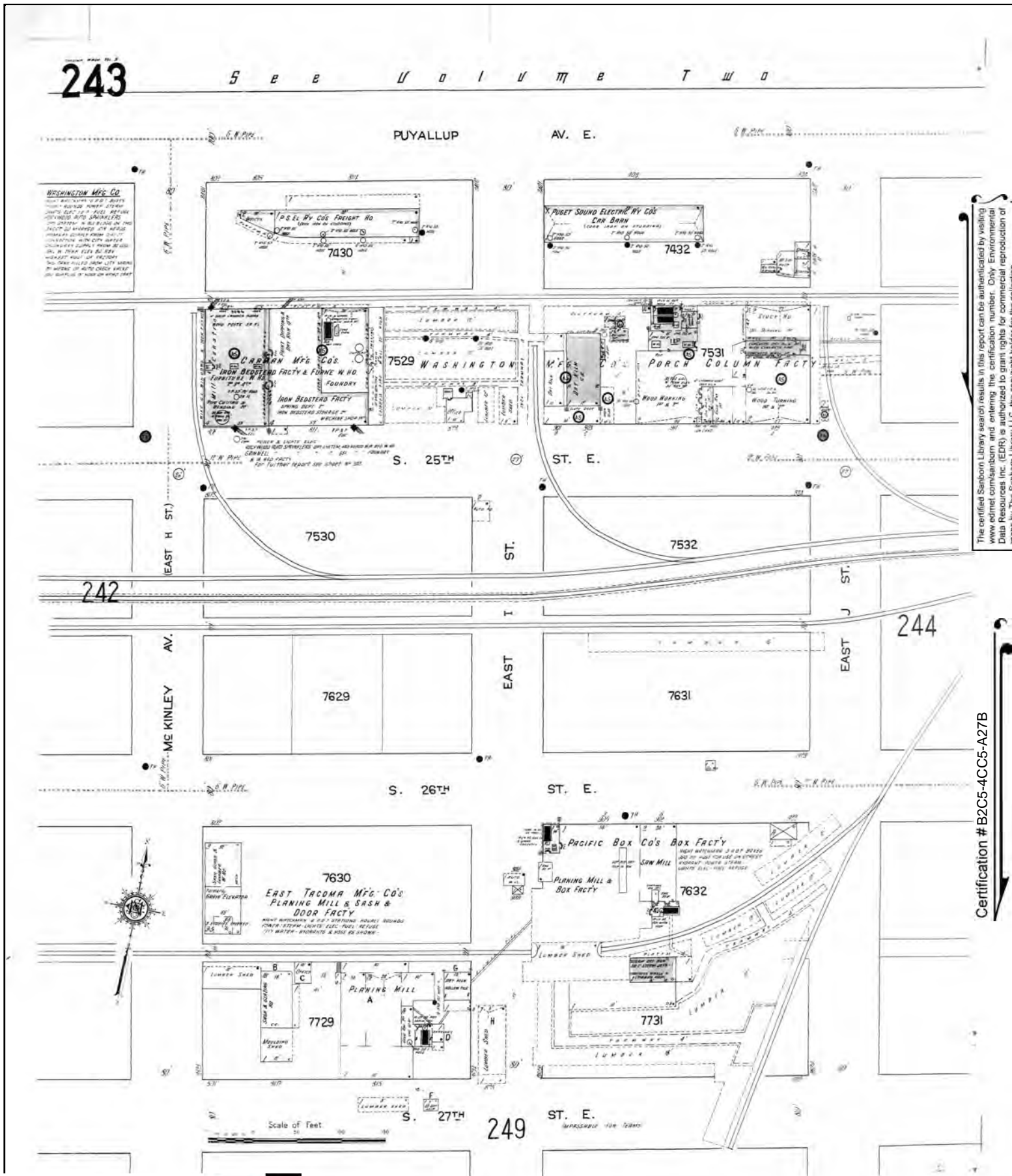

The certified Sanborn Library search results in this report can be authorized by visiting [www.edr.com/sanborn](http://www.edr.com/sanborn) and entering the certification number. Only Environmental Data Resources Inc. (EDR) is authorized to grant rights for commercial reproduction of maps by The Sanborn Library LLC, the copyright holder for the collection.

Certification # B2C5-4CC5-A27B





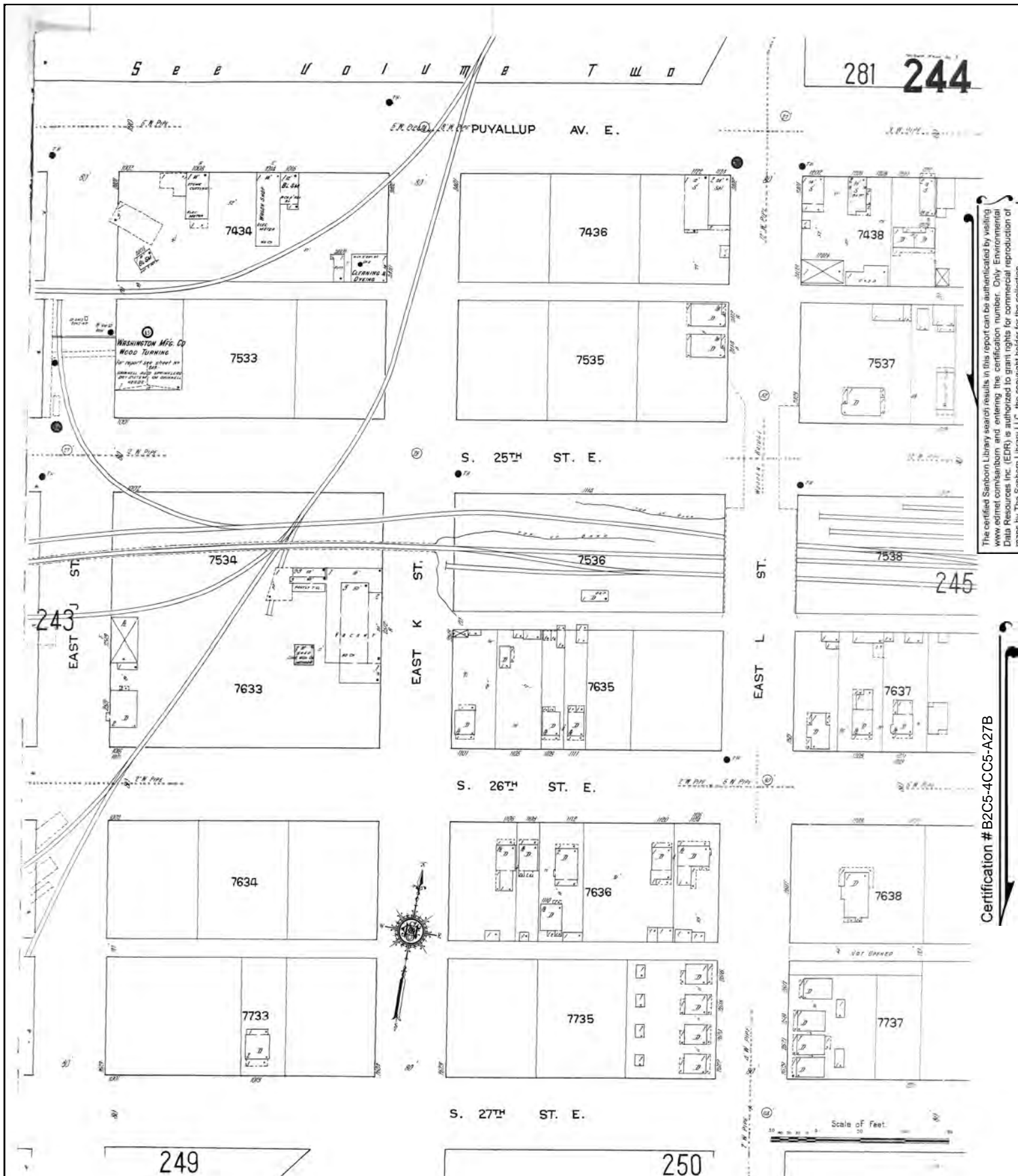

The certified Sanborn Library search results in this report can be authenticated by visiting [www.edr.com/sanborn](http://www.edr.com/sanborn) and entering the certification number. Only Environmental Data Resources Inc. (EDR) is authorized to grant rights for commercial reproduction of maps by The Sanborn Library LLC, the copyright holder for the collection.

Certification # B2C5-4CC5-A27B



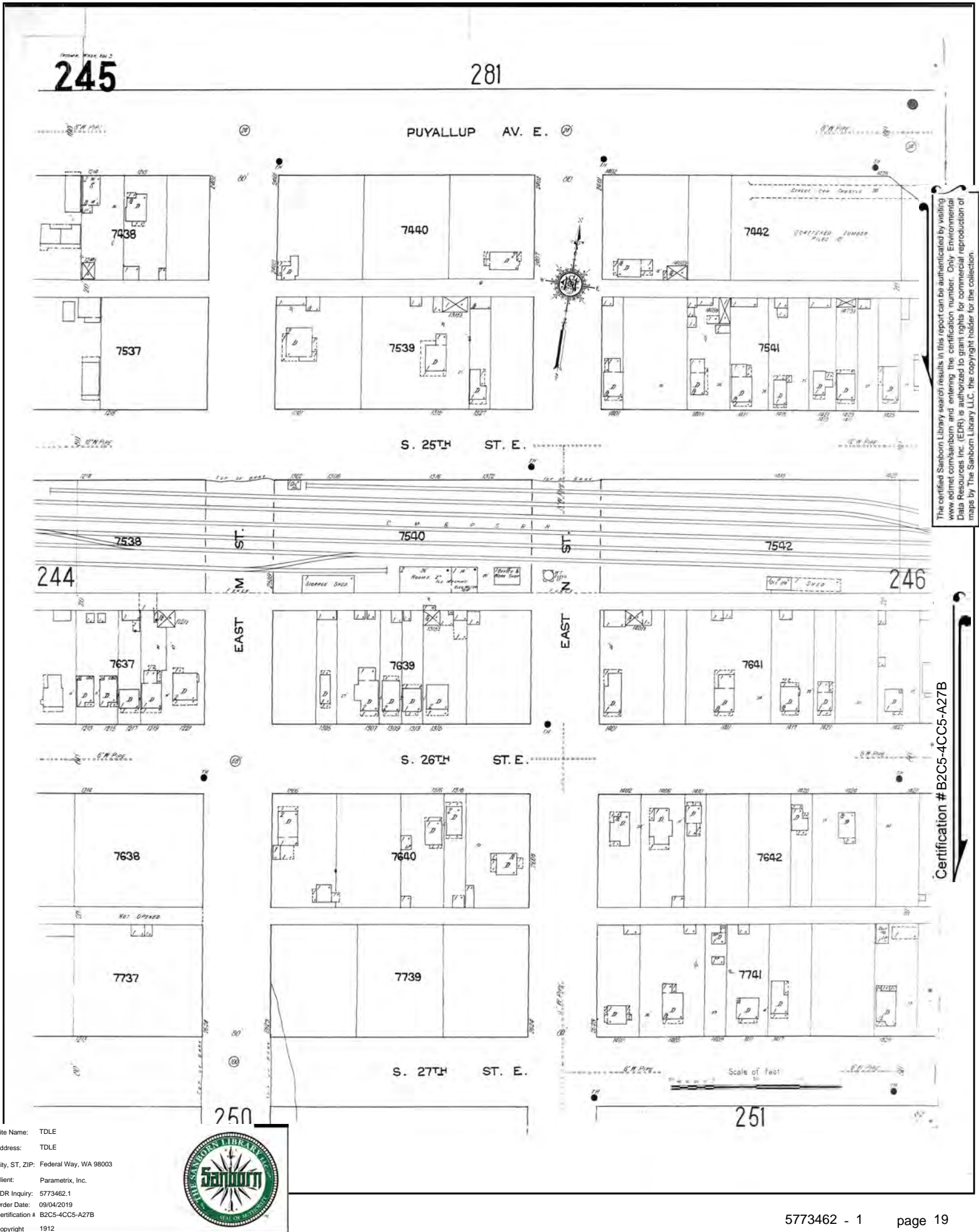

The certified Sanborn Library search results in this report can be authenticated by visiting [www.edr.com/sanborn](http://www.edr.com/sanborn) and entering the certification number. Only Environmental Data Resources Inc. (EDR) is authorized to grant rights for commercial reproduction of maps by The Sanborn Library LLC, the copyright holder for the collection.

Certification # B2C5-4CC5-A27B





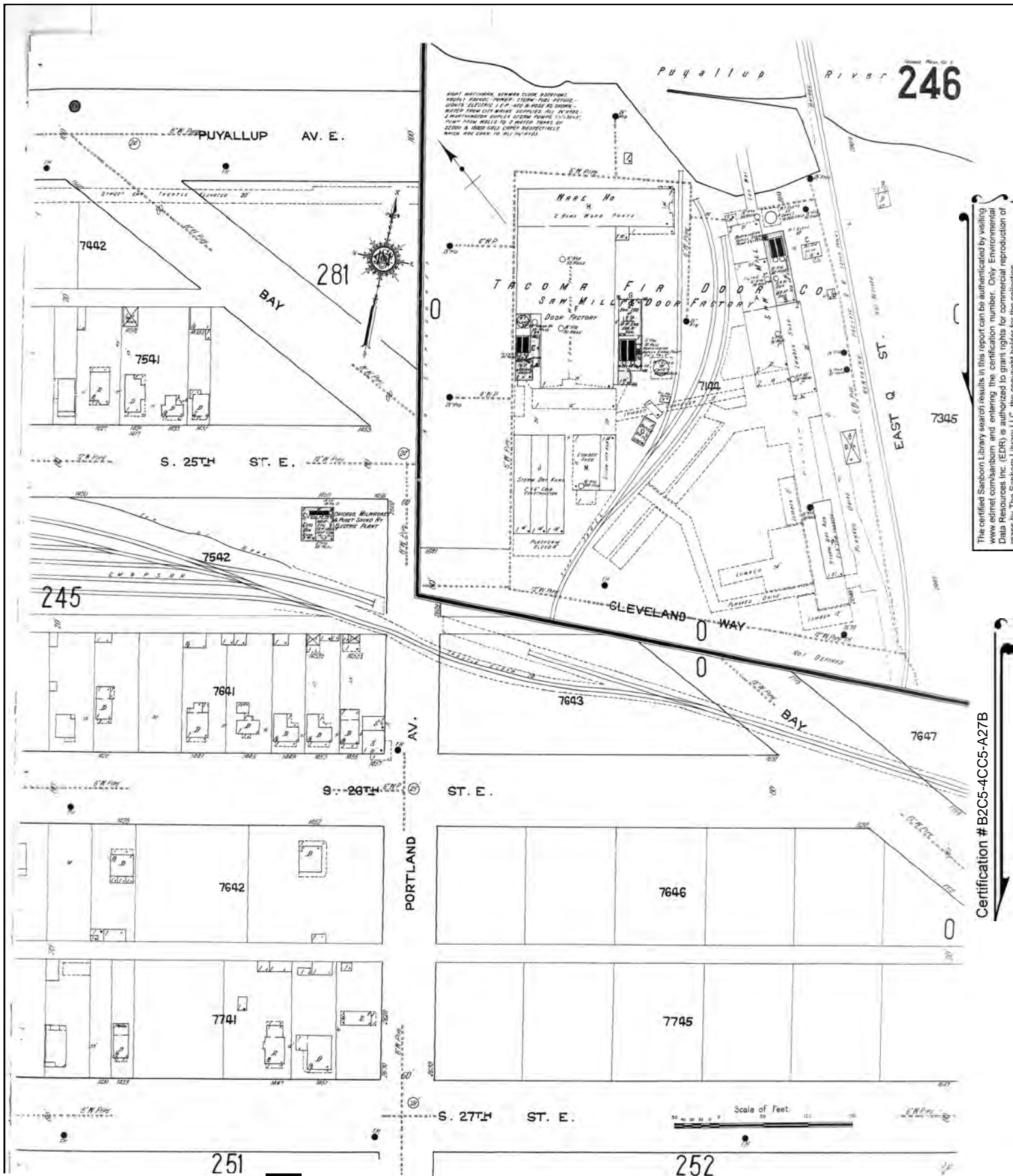

The certified Sanborn Library search results in this report can be authenticated by visiting [www.edr.com/sanborn](http://www.edr.com/sanborn) and entering the certification number. Only Environmental Data Resources Inc. (EDR) is authorized to grant rights for commercial reproduction of maps by The Sanborn Library LLC, the copyright holder for the collection.

Certification # B2C5-4CC5-A27B



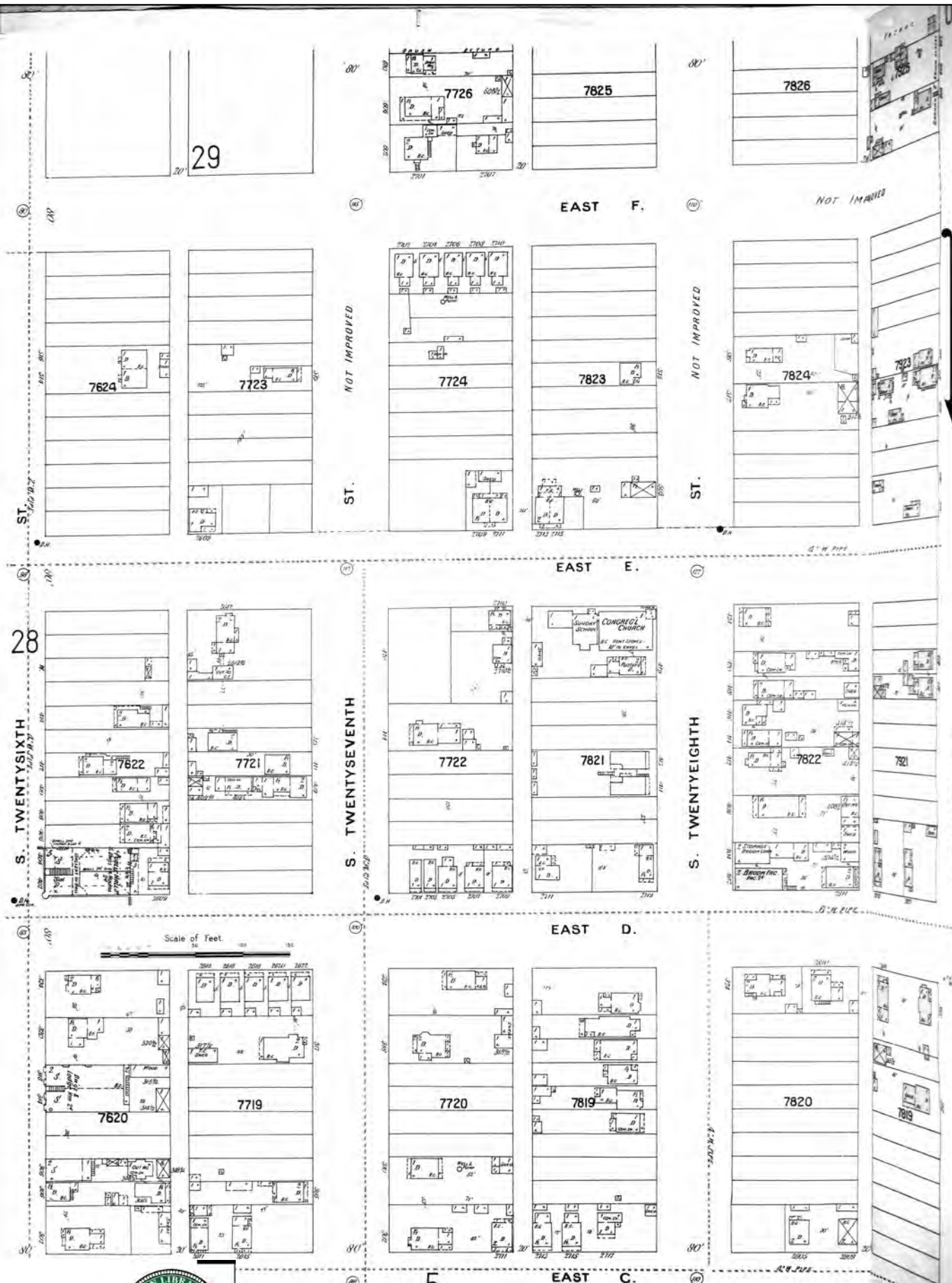

The certified Sanborn Library search results in this report can be authenticated by visiting [www.edr.com/sanborn](http://www.edr.com/sanborn) and entering the certification number. Only Environmental Data Resources Inc. (EDR) is authorized to grant rights for commercial reproduction of maps by The Sanborn Library LLC, the copyright holder for the collection.

Certification # B2C5-4CC5-A27B





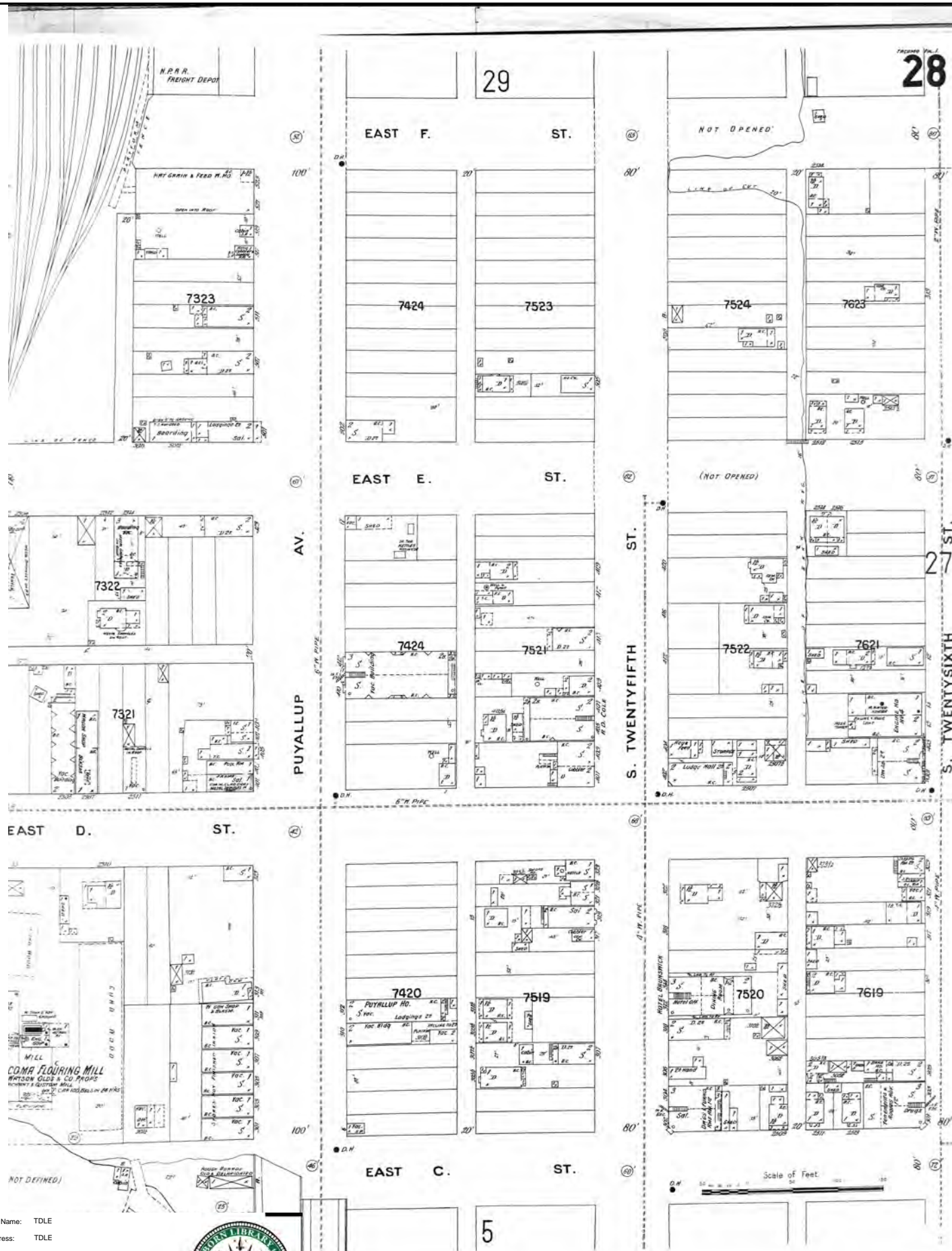

The certified Sanborn Library search results in this report can be authenticated by visiting [www.edr.com/sanborn](http://www.edr.com/sanborn) and entering the certification number. Only Environmental Data Resources Inc. (EDR) is authorized to grant rights for commercial reproduction of maps by The Sanborn Library LLC, the copyright holder for the collection.

Certification #B2C5-4CC5-A27B





The certified Sanborn Library search results in this report can be authenticated by visiting [www.edr.com/sanborn](http://www.edr.com/sanborn) and entering the certification number. Only Environmental Data Resources Inc. (EDR) is authorized to grant rights for commercial reproduction of maps by The Sanborn Library LLC, the copyright holder for the collection.

Certification #B2C5-4CC5-A27B







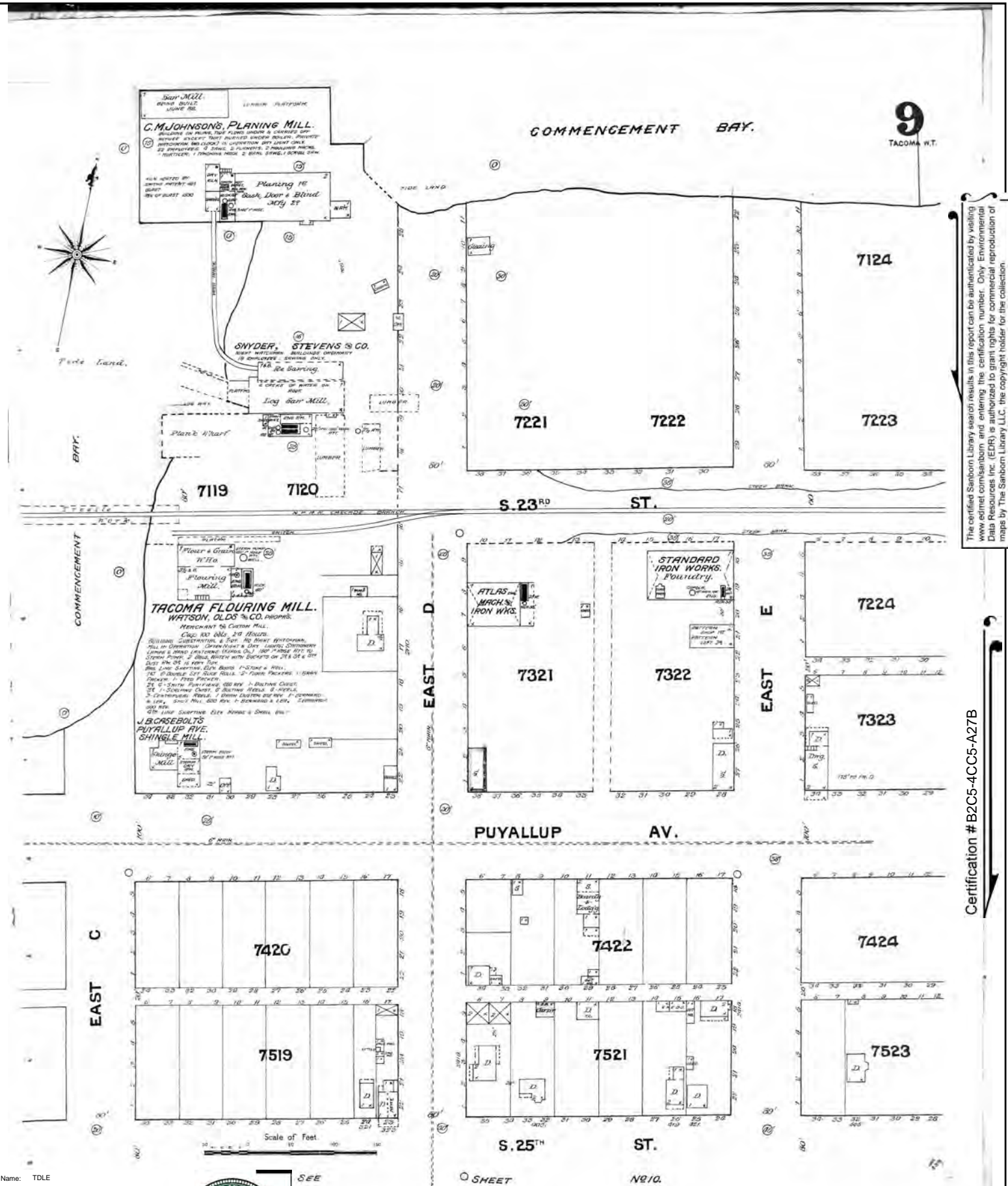

The certified Sanborn Library search results in this report can be authenticated by visiting [www.edr.com/sanborn](http://www.edr.com/sanborn) and entering the certification number. Only Environmental Data Resources Inc. (EDR) is authorized to grant rights for commercial reproduction of maps by The Sanborn Library LLC, the copyright holder for the collection.

Certification # B2C5-4CC5-A27B





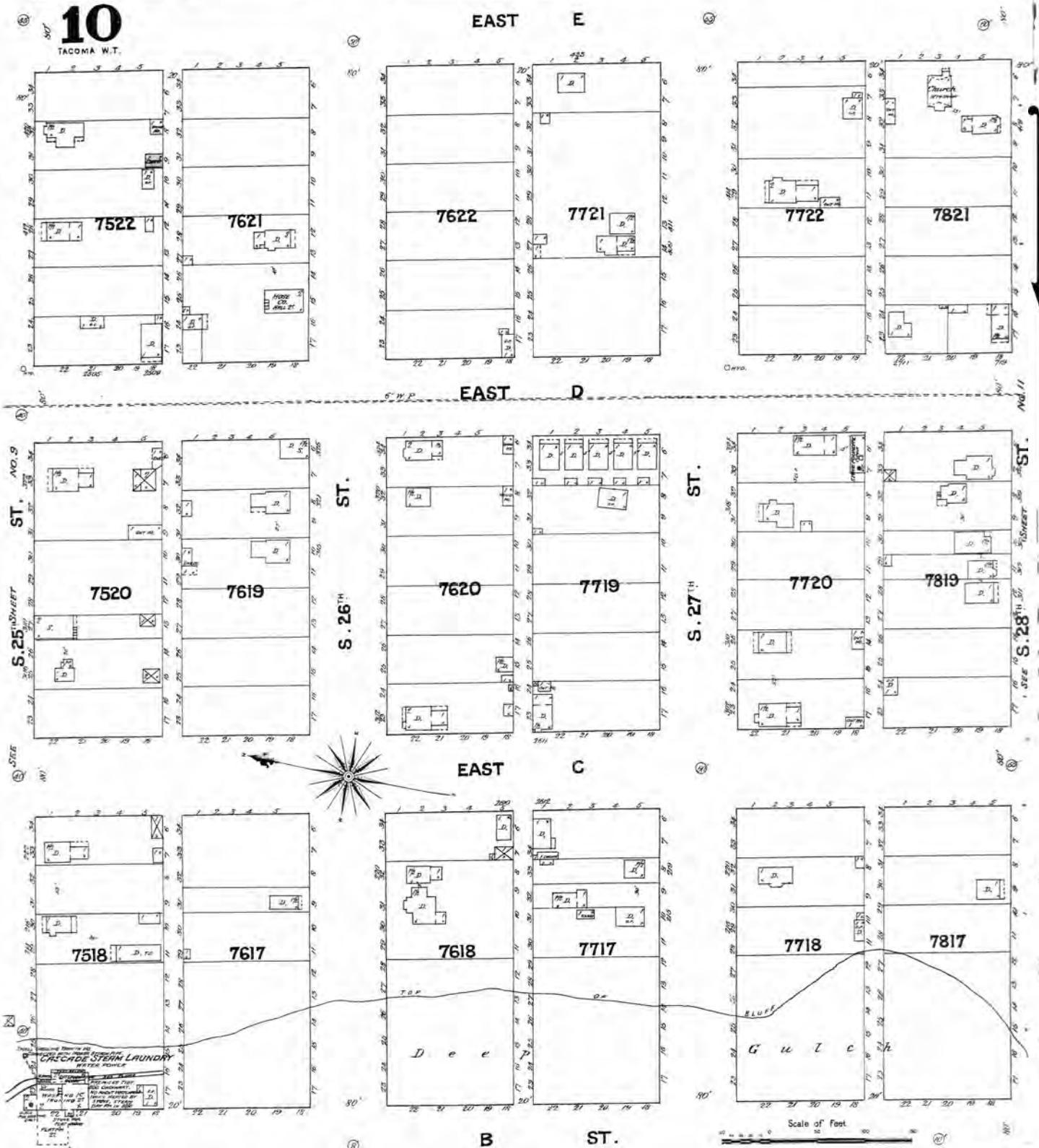

The certified Sanborn Library search results in this report can be authenticated by visiting [www.edr.com/sanborn](http://www.edr.com/sanborn) and entering the certification number. Only Environmental Data Resources Inc. (EDR) is authorized to grant rights for commercial reproduction of maps by The Sanborn Library LLC, the copyright holder for the collection.

Certification # B2C5-4CC5-A27B



## Appendix D

### Historical Aerial Photos



Data Sources: EDR, King and Pierce County, Cities of Federal Way, Fife, Milton, Tacoma (2019).



DRAFT: For internal discussion only. Not reviewed or approved on behalf of any party.

**FIGURE D-1**  
1941 Aerial Imagery  
Gull Station  
4310 Pacific Highway E, Fife, WA  
*Tacoma Dome Link Extension*





Data Sources: EDR, King and Pierce County, Cities of Federal Way, Fife, Milton, Tacoma (2019).



DRAFT: For internal discussion only. Not reviewed or approved on behalf of any party.

**FIGURE D-2**  
1943-1944 Aerial Imagery  
Gull Station  
4310 Pacific Highway E, Fife, WA  
*Tacoma Dome Link Extension*



Data Sources: EDR, King and Pierce County, Cities of Federal Way, Fife, Milton, Tacoma (2019).



DRAFT: For internal discussion only. Not reviewed or approved on behalf of any party.

**FIGURE D-3**  
1957 Aerial Imagery  
Gull Station  
4310 Pacific Highway E, Fife, WA  
*Tacoma Dome Link Extension*





Data Sources: EDR, King and Pierce County, Cities of Federal Way, Fife, Milton, Tacoma (2019).



DRAFT: For internal discussion only. Not reviewed or approved on behalf of any party.

**FIGURE D-4**  
1968 Aerial Imagery  
Gull Station  
4310 Pacific Highway E, Fife, WA  
*Tacoma Dome Link Extension*



Data Sources: EDR, King and Pierce County, Cities of Federal Way, Fife, Milton, Tacoma (2019).



DRAFT: For internal discussion only. Not reviewed or approved on behalf of any party.

**FIGURE D-5**  
1972 Aerial Imagery  
Gull Station  
4310 Pacific Highway E, Fife, WA  
*Tacoma Dome Link Extension*



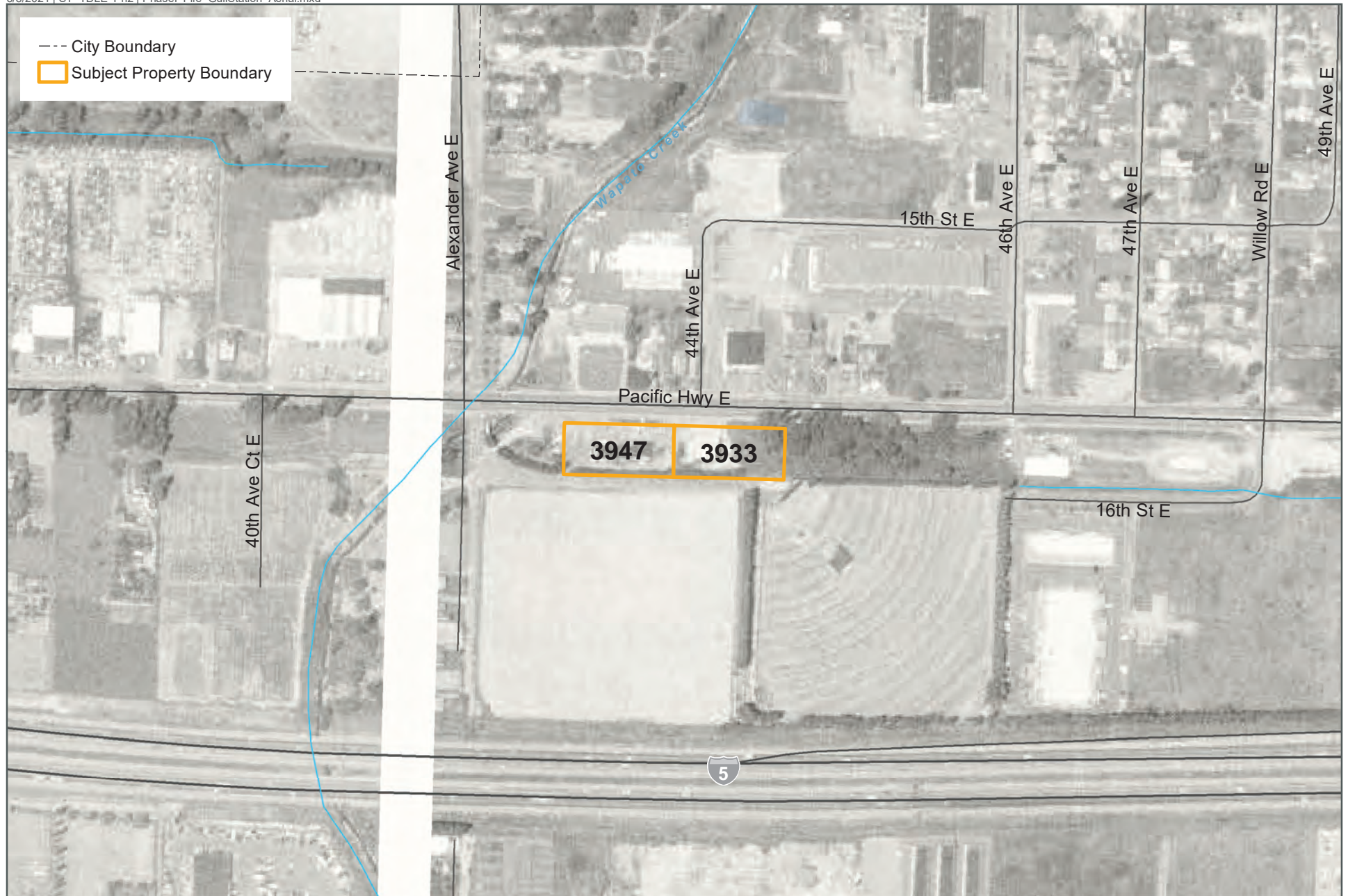

Data Sources: EDR, King and Pierce County, Cities of Federal Way, Fife, Milton, Tacoma (2019).



DRAFT: For internal discussion only. Not reviewed or approved on behalf of any party.

**FIGURE D-6**  
1980 Aerial Imagery  
Gull Station  
4310 Pacific Highway E, Fife, WA  
*Tacoma Dome Link Extension*





Data Sources: EDR, King and Pierce County, Cities of Federal Way, Fife, Milton, Tacoma (2019).



DRAFT: For internal discussion only. Not reviewed or approved on behalf of any party.

**FIGURE D-7**  
1990 Aerial Imagery  
Gull Station  
4310 Pacific Highway E, Fife, WA  
*Tacoma Dome Link Extension*





Data Sources: EDR, King and Pierce County, Cities of Federal Way, Fife, Milton, Tacoma (2019).



DRAFT: For internal discussion only. Not reviewed or approved on behalf of any party.

**FIGURE D-8**  
2006 Aerial Imagery  
Gull Station  
4310 Pacific Highway E, Fife, WA  
*Tacoma Dome Link Extension*





Data Sources: EDR, King and Pierce County, Cities of Federal Way, Fife, Milton, Tacoma (2019).



DRAFT: For internal discussion only. Not reviewed or approved on behalf of any party.

**FIGURE D-9**  
2009 Aerial Imagery  
Gull Station  
4310 Pacific Highway E, Fife, WA  
*Tacoma Dome Link Extension*





Data Sources: EDR, King and Pierce County, Cities of Federal Way, Fife, Milton, Tacoma (2019).



DRAFT: For internal discussion only. Not reviewed or approved on behalf of any party.

**FIGURE D-10**  
2013 Aerial Imagery  
Gull Station  
4310 Pacific Highway E, Fife, WA  
*Tacoma Dome Link Extension*



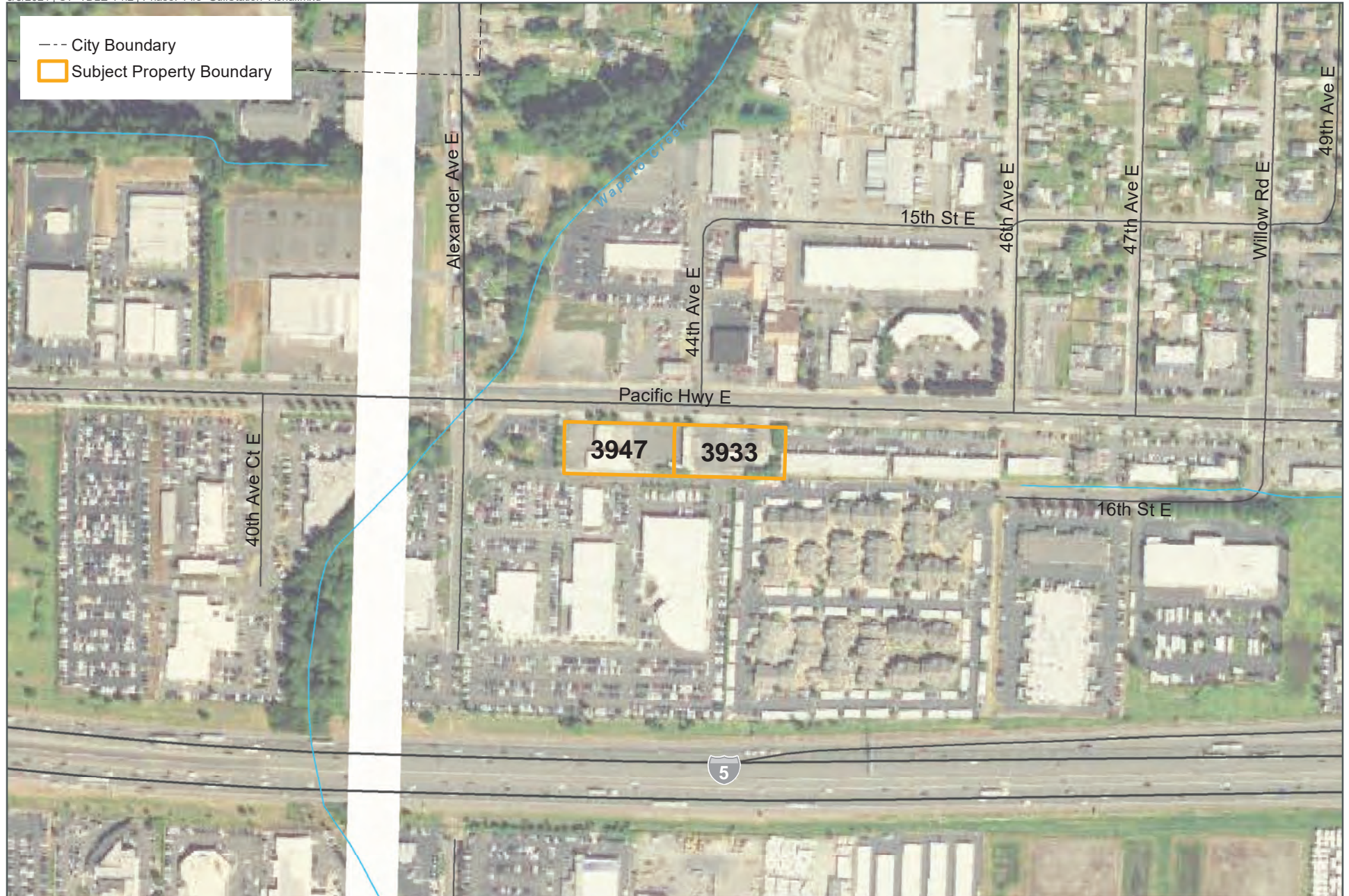

Data Sources: EDR, King and Pierce County, Cities of Federal Way, Fife, Milton, Tacoma (2019).



DRAFT: For internal discussion only. Not reviewed or approved on behalf of any party.

**FIGURE D-11**  
 2017 Aerial Imagery  
 Gull Station  
 4310 Pacific Highway E, Fife, WA  
 Tacoma Dome Link Extension

# Appendix E

## Site Photographs





**Photo 1. Subject property TD 3947 and TD 3933, looking east.**



**Photo 2. Subject property, looking northeast at the pump island on the west side of the property.**



**Photo 3. Subject Property, looking south at the convenience store. UST field is visible to the north of the convenience store.**



**Photo 4. Subject property, looking east at the pump island on the west side of the property.**





**Photo 5. Subject property, looking southwest. Monitoring wells on the northern boundary of the subject property.**



**Photo 6. Monitoring wells throughout property.**

# Appendix F

## Supporting Documents



State of Washington  
**POLLUTION LIABILITY INSURANCE AGENCY**  
300 Desmond Drive SE • PO Box 40930 • Olympia, Washington 98504-0930  
(360) 407-0520 • (800) 822-3905 • FAX (360) 407-0509  
[www.plia.wa.gov](http://www.plia.wa.gov)

May 12, 2020

Merideth D'Andrea  
Maul Foster & Alongi  
400 E. Mill Plain Blvd., Suite 400  
Vancouver, WA 98660

**Re: Remedial Investigation Report pursuant to Independent Remedial Action at the following Hazardous Waste Site:**

- **Facility/Site Name:** PetroCard Inc.
- **Facility/Site Address:** 4310 Pacific Hwy E., Fife, WA 98424
- **Facility/Site ID:** 48521859
- **PTAP Project No.:** PSW025

Dear Ms. D'Andrea:

I have completed my review of the Remedial Investigation (RI) Report for the PetroCard Inc. site by Maul Foster & Alongi.

This letter constitutes an advisory opinion regarding a review of submitted documents/reports listed below pursuant to the substantive requirements of the Model Toxics Control Act (MTCA) and its implementing regulations, Chapter 70.105D RCW and WAC 173-340-515 (Independent Remedial Actions), for characterizing and addressing releases discussed below at the Site.

### **Issue Presented and Opinion**

Does the Remedial Investigation (RI) Report contain sufficient information to characterize the nature and extent of contamination at this Site?

**Yes, the Pollution Liability Insurance Agency (PLIA) tentatively concurs, with additional comments provided below, that the submitted RI Report contains sufficient information to characterize the nature and extent of contamination at this Site.**

**Data gaps identified in the RI and discussed below, must be integrated as part of the next phase of the feasibility study (FS) submittal for this Site.**

- **Groundwater:**
  - i. **City of Fife storm-water mounding:** Because of drainage issues in the city of Fife (the City) storm water system that resulted in the observed standing water in manholes at elevations above manhole inlet and outlet discharging pipes at the site, the current groundwater elevation maps may not be representative of the site groundwater dynamics. For the FS, please revise the groundwater flow maps (Figs. 5 & 6) appropriately. Identify to what extent the shallow groundwater, the surface storm water, catch basins and oil water separators and the petroleum contaminated groundwater (PCGW) are interacting and to preclude unauthorized off property discharges of PCGW (PLIA Modified Figs. 3B & 4B and Figs. 5 & 6).
  - ii. **Down-gradient point of compliance (POC) wells:** PLIA also concurs with the RI conclusions that critical data gap exists down gradient of the Site, north-northwest (Fig. 4). PLIA also noted that additional groundwater monitoring wells are needed elsewhere at the site: south-southwest and north-northwest of the Site (PLIA-Modified Fig. 4B). PLIA-Modified Fig. 4B shows the MTCA boundary based on 500 ug/l for TPH-d/o and please include PLIA proposed monitoring wells in this figure as part the data gaps for the PCGW at this Site. If petroleum contamination is detected above the state soil/groundwater cleanup levels at the new proposed groundwater monitoring well locations (PLIA-Modified Fig. 4B), the RI iteration process requires that you 'step-out' beyond that location in an attempt to bound the plume to set POC. The soil/groundwater POC locations must not exceed state cleanup levels.
- **Soil:** Please update the MTCA boundary for the PCS based on the appropriate cleanup level for the indicator hazardous substance for the Site (Fig 3). PLIA-Modified Fig. 3B depicts the MTCA boundary for the TPH-d based on the Method A cleanup level of 2.000 mg/kg.
- **Vapor:** Baseline soil vapor assessment (Tier 1) may be needed as part of the FS evaluation due to the presence of precluding factors (preferential pathways) like utility corridors (Fig. 2) that act as migration routes for vapors associated with the PCS and PCGW above the Method A CULs (PLIA-Modified Figs. 3B and 4B) where the harmful vapor may pose a threat to indoor air.
- **FS Report:** This RI Report is tentatively approved and it's PLIA's expectation that the data gaps identified herein be integrated as part of the FS Report submittal while the FS evaluates the preferred remedial action alternative for this Site.

## **Description of the Site**

---

This opinion applies only to the Site located at 4310 Pacific Hwy E., Fife, WA 98424 and comprises two Pierce County tax parcels described below (Fig. 1). This opinion does not apply to any other release(s) that may affect the Property (parcel). Any such releases, if known, are identified separately below.

### **1. Description of the Properties and Tax Parcels within the Site:**

The Property includes the following tax parcel(s) in Pierce County, affected by the Site and addressed by your cleanup (Fig. 1):

- Tax Parcel No. 0320013136
- Tax Parcel No. 0320013141

### **2. Description of the Site:**

The parcels make up the Site and is defined by the nature and extent of contamination associated with the following release (PLIA Modified Figs. 3B & 4B):

- Total petroleum hydrocarbons as gasoline, diesel & oil (TPH-g, TPH-d & TPH-o) and associated benzene, toluene, ethylbenzene and xylenes (BTEX) and potentially naphthalene and cPAHs into the soil/groundwater/vapor.

### **3. Identification of other Sites that may affect the Property.**

Please note a parcel of real property can be affected by multiple sites. At this time, we have no information that this Property was affected by other sites.

**Enclosure A** includes a diagram of the Site, as currently known to PLIA.

## **Basis of the Opinion**

---

1. Remedial Investigation Report, PETROCARD Fife Cardlock, 4310 Pacific Hwy E. Fife WA 98424 by MFA Project No. 0228.31.04 of April 27, 2020.

Documents submitted to PLIA are subject to the Public Records Act (Chapter 42.56 RCW). To request public records, please email [pliamail@plia.wa.gov](mailto:pliamail@plia.wa.gov).

This opinion is void if any of the information contained in the document(s) is materially false or misleading.

**Please Note:**

**Remedial Investigation/Feasibility Studies (RI/FS):** To ensure completeness of the substantive requirements of the MTCA as you develop the RI/FS per WAC 173-340-350, please see the Department of Ecology (Ecology) Checklist publication numbers 16-09-006 and 16-08-007 May 2016 for the RI/FS respectively.

**Cleanup Action Plan (CAP):** Also for the CAP per WAC 173-340-360 through 450; additionally, to ensure that cleanup standards have been appropriately set and applied, incorporating all potential exposure pathways and receptors, in accordance with WAC 173-340-700 through 760; please see the Ecology CAP Checklist publication no. 16-09-008 May 2016.

**Report Template:** Your Reporting must meet the substantive requirements of the MTCA described in WAC 173-340-350(7) and WAC 173-340-840 and for a suggested reporting template including the rest of the publications mentioned above, please follow this link: <https://ecology.wa.gov/Regulations-Permits/Guidance-technical-assistance/Cleanup-report-checklists-and-templates>

**Closure of Low Risks Petroleum Sites in the State:** To expedite and streamline the closure of low risks petroleum sites in the state of Washington, please see Ecology's published Model Remedies for soil, groundwater, vapor and empirical demonstration (to demonstrate that soil concentrations measured at a contaminated site have not caused, and will not cause, an exceedance of the applicable groundwater cleanup levels) guidelines at the following link: <https://ecology.wa.gov/Regulations-Permits/Guidance-technical-assistance/MTCA-model-remedies>

**Natural Attenuation Guidance:** This link also provides guidance and calculation tools for demonstrating natural attenuation of groundwater is occurring and enable prediction of when groundwater cleanup levels will be met as part of your multiple lines of evidence to support, streamline and expedite site closures. <https://ecology.wa.gov/Regulations-Permits/Guidance-technical-assistance/Clean-up-petroleum-contamination>



## **Limitations of the Opinion**

---

### **1. Opinion does not settle liability with the state.**

Under the MTCA, liable persons are strictly liable, jointly and severally, for all remedial action costs and for all natural resource damages resulting from the release(s) of hazardous substances at the Site. This opinion **does not**:

- Change the boundaries of the Site.
- Resolve or alter a person's liability to the state.
- Protect liable persons from contribution claims by third parties.

To settle liability with the state and obtain protection from contribution claims, a person must enter into a consent decree with the Office of the Attorney General and Ecology under RCW 70.105D.040 (4).

### **2. Opinion does not constitute a determination of substantial equivalence.**

To recover remedial action costs from other liable persons under the MTCA, one must demonstrate that the action is the substantial equivalent of an Ecology-conducted or Ecology-supervised action. This opinion does not determine whether the action you performed is equivalent. Courts make that determination (RCW 70.105D.080 and WAC 173-340-545).

### **3. State is immune from liability.**

The state, PLIA, and its officers and employees are immune from all liability, and no cause of action of any nature may arise from any act or omission in providing this opinion.

## Contact Information

---

Thank you for choosing to clean up your property under the PLIA Petroleum Technical Assistance Cleanup Program (PTAP). If you have any questions about this opinion, please contact me by phone at 1-800-822-3905, or by email at [nnamdi.madakor@plia.wa.gov](mailto:nnamdi.madakor@plia.wa.gov).

Sincerely,



NNAMDI I. MADAKOR

Nnamdi Madakor, P. HG, P.G.  
Technical Programs Manager

Nm: nm

Enclosure A: Fig. 1: Vicinity Site Map  
Fig. 2: Site Plan & Utility Corridors Map  
Fig. 3: Soil Analytical Result Map  
PLIA-Modified Fig. 3B: Soil Analytical Result Map  
Fig. 4: Groundwater Analytical Result Map  
PLIA-Modified Fig 4B: Groundwater Analytical Result Map  
Fig. 5: Groundwater Flow November 2019 Map  
Fig. 6: Groundwater Flow February 2020 Map

cc: Mr. Wes Sherman, PetroCard Inc. (email only)  
Ms. Carrie Pederson, PLIA (email only)  
Ms. Kristin Evered, PLIA (email only)  
Mr. Khan Adams, Great American Insurance (email only)



**Enclosure A:**  
**PetroCard Inc. Fife Cardlock Site**  
**PTAP Project No. PSW025**

**Fig. 1: Site Vicinity Map**

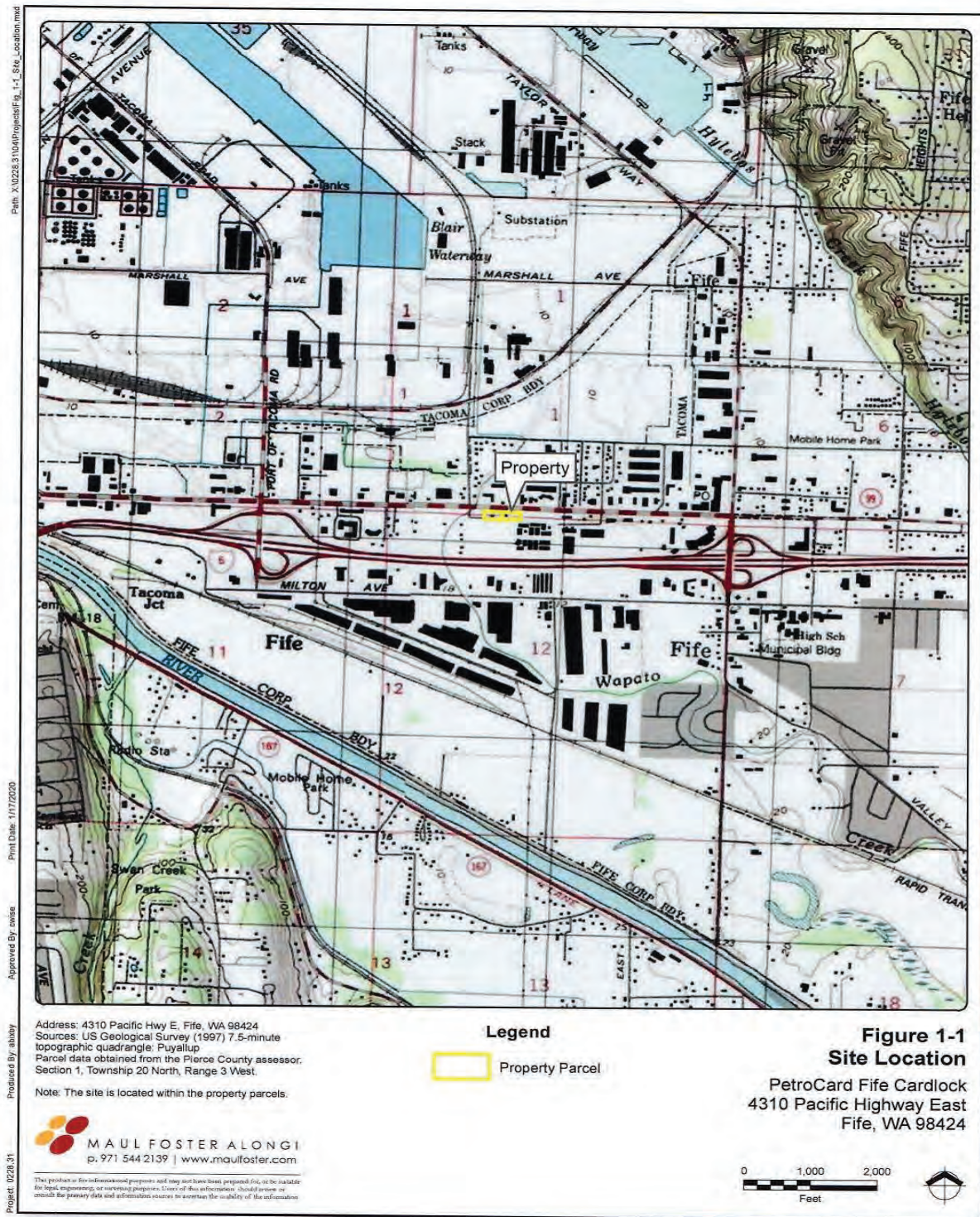

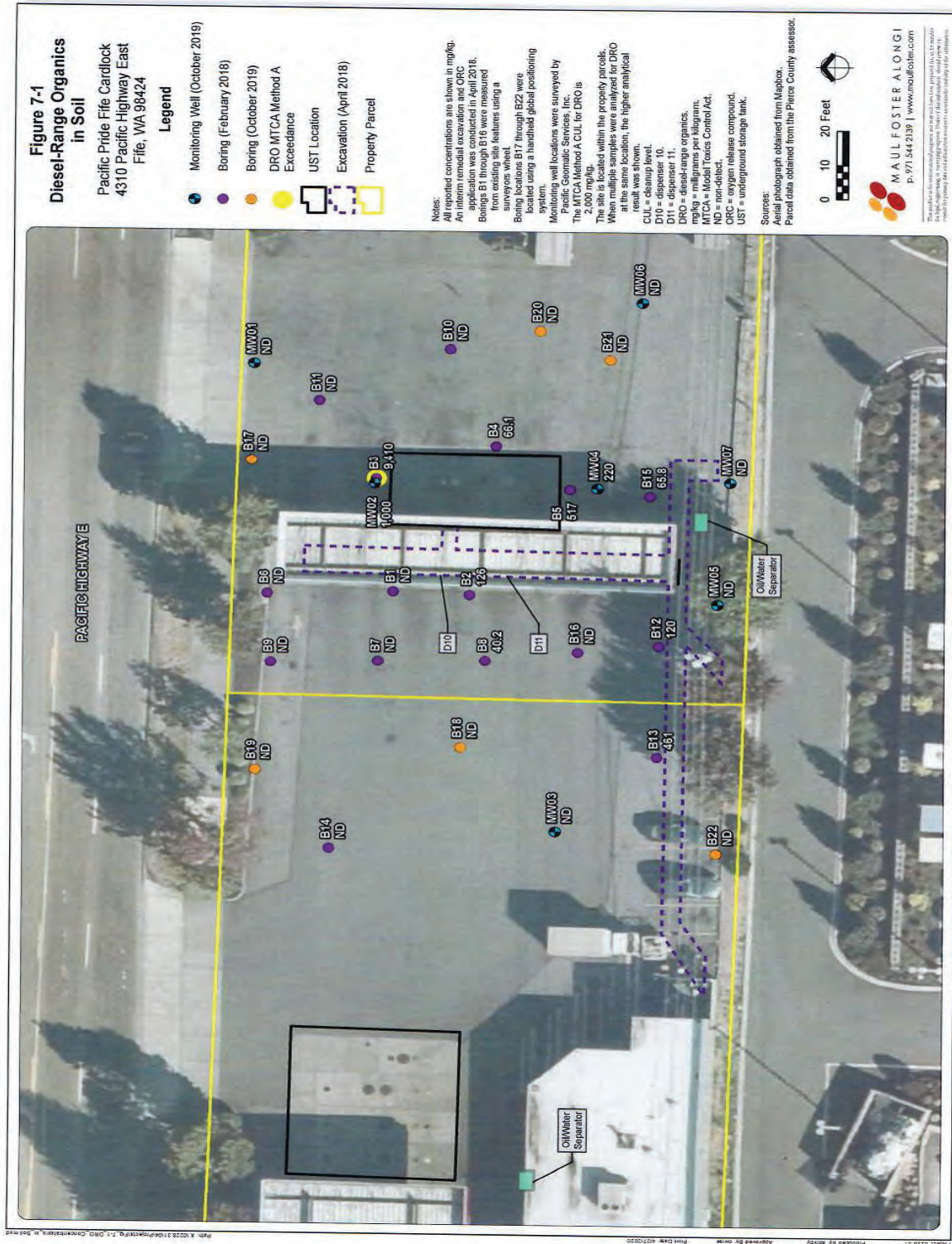

Fig. 2: Site Plan & Utility Corridors Map



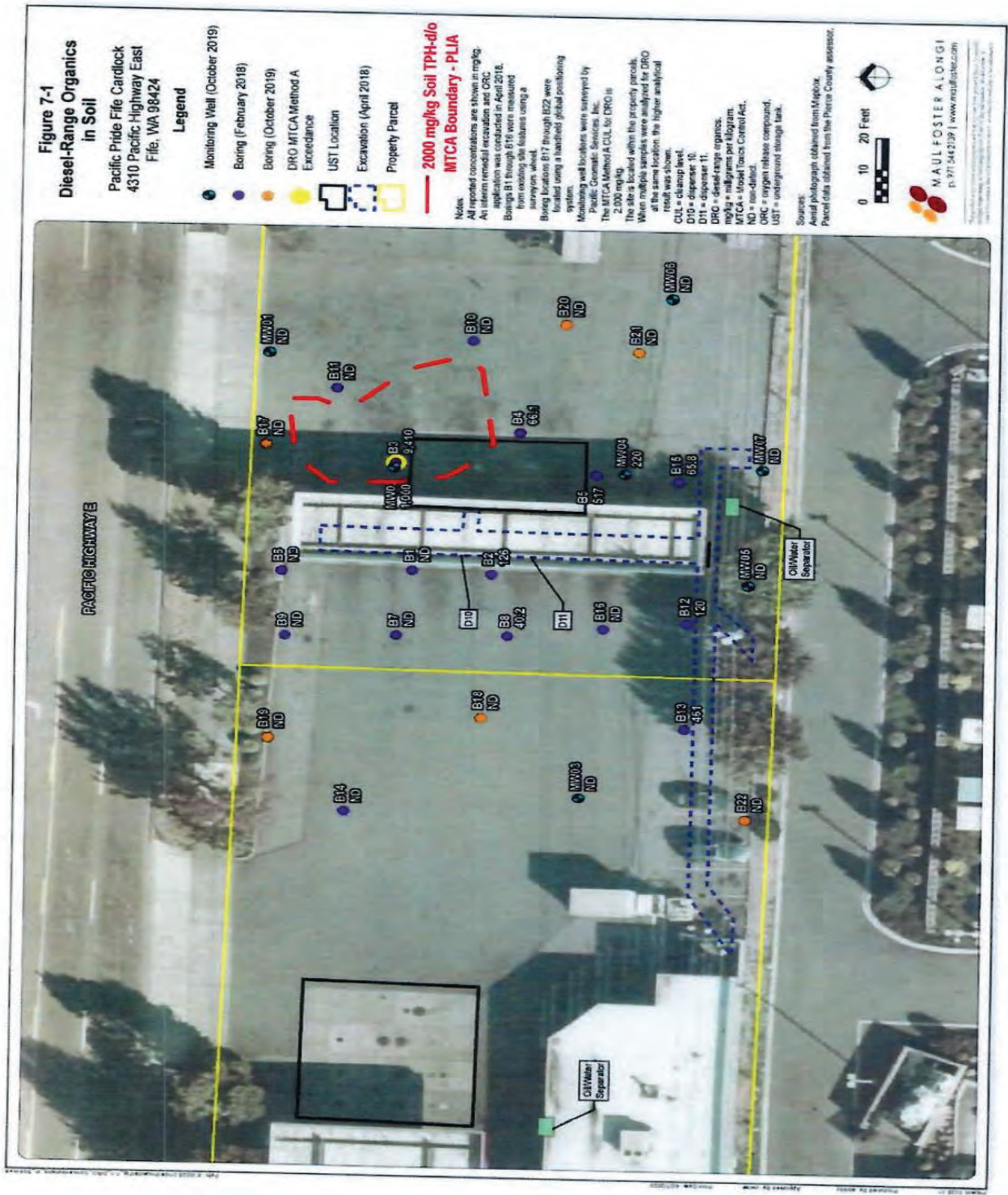

**Fig. 3: Soil Analytical Result Map**





## PLIA-Modified Fig. 3B: Soil Analytical Result Map





**Fig. 4: Groundwater Analytical Result Map**

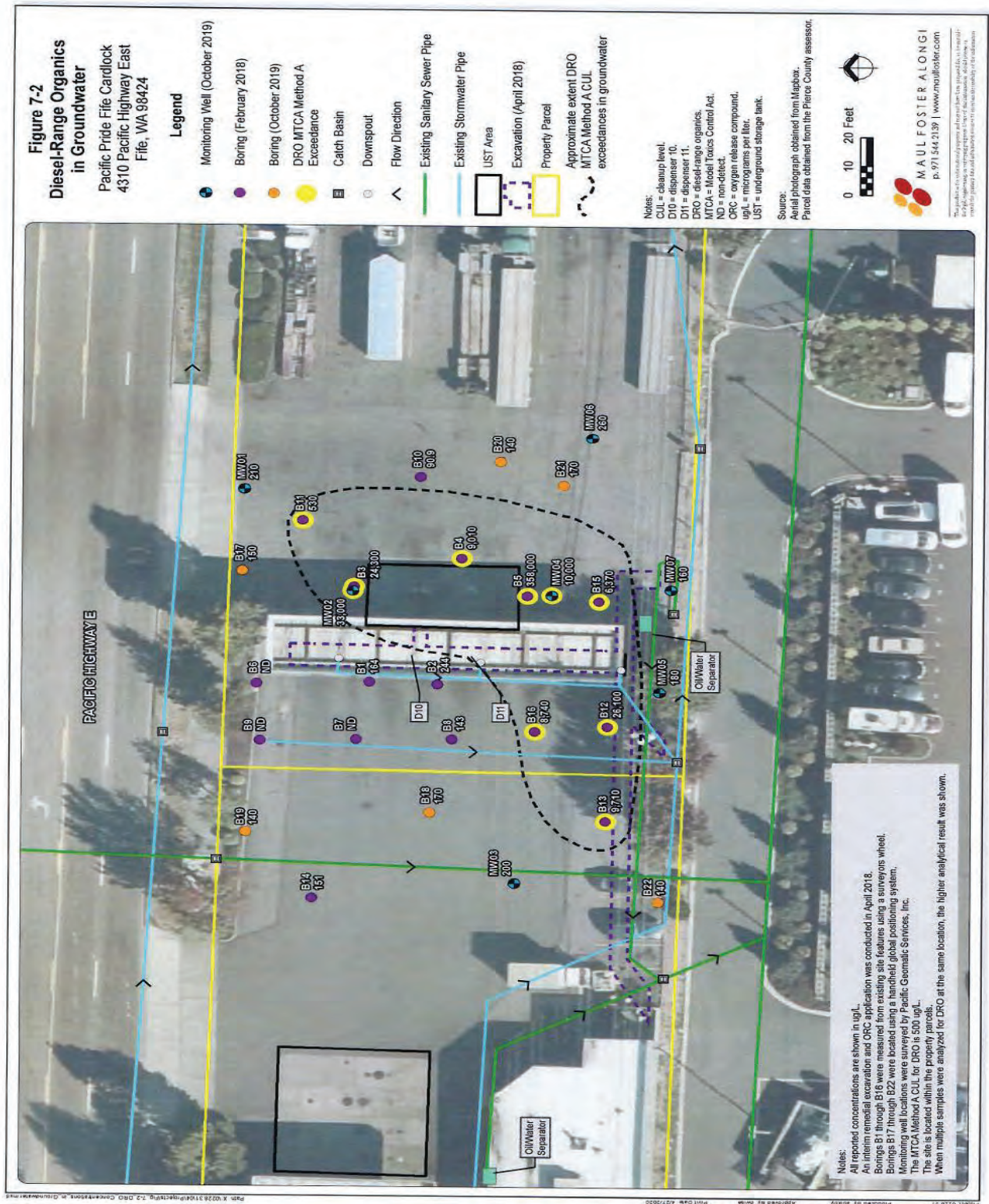



## PLIA-Modified Fig 4B: Groundwater Analytical Result Map



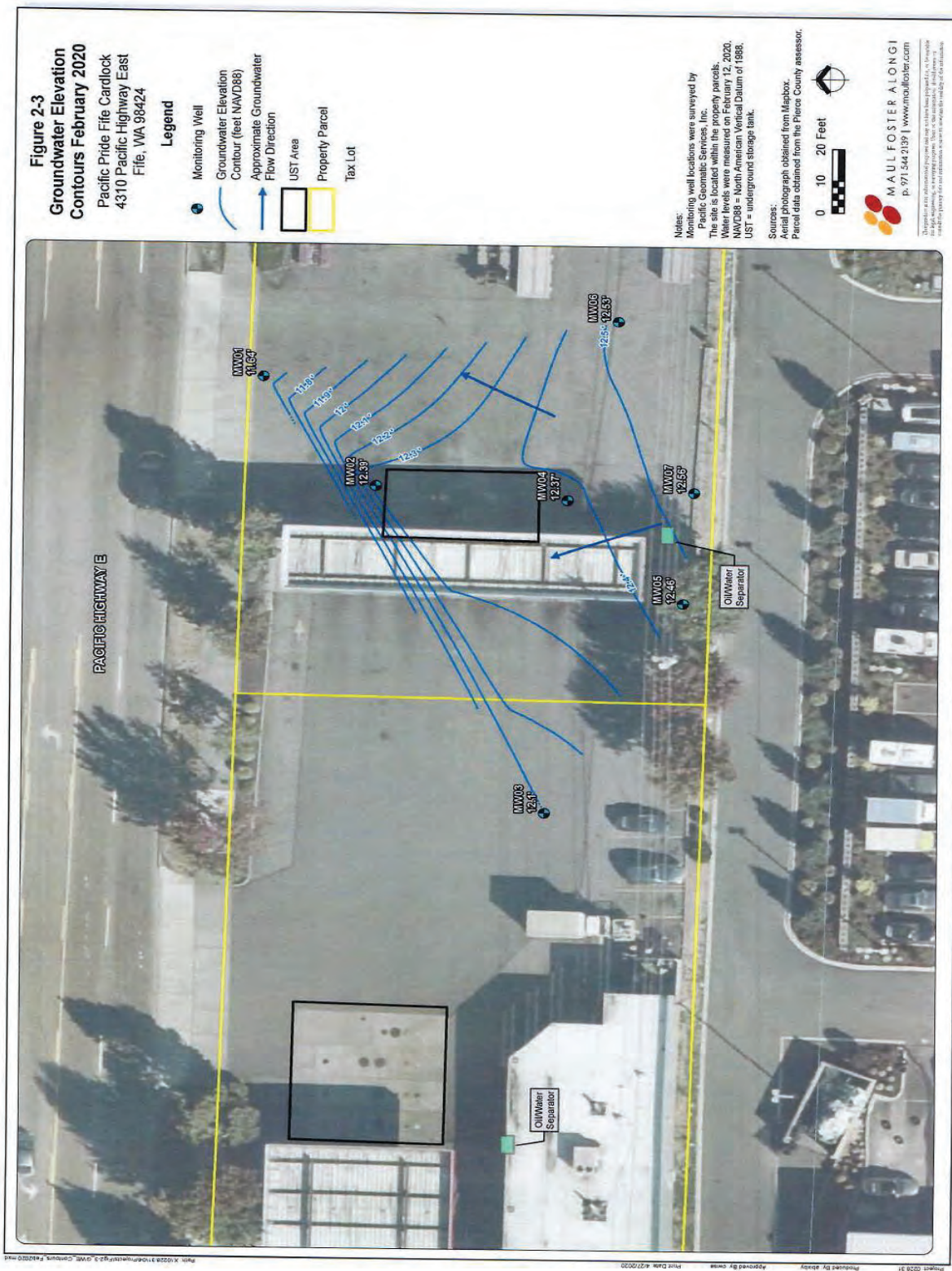

**Fig. 5: Groundwater Flow November 2019 Map**





**Fig. 6: Groundwater Flow February 2020 Map**



**0320013136** 4310 PACIFIC HWY E

[Print](#)

|                    |                            |                   |                      |
|--------------------|----------------------------|-------------------|----------------------|
| <b>Address:</b>    | <b>Status:</b> Active      | <b>Owner:</b>     | <b>Applications:</b> |
| 4310 PACIFIC HWY E | <b>Zone:</b>               | THORP PROPERTIES  | Pending: 0           |
| FIFE, WA 98424     | <b>Sec/Twn/Rng:</b> 012003 | INC               | Issued: 1            |
|                    | <b>Quarter:</b> 34         | 2450 33RD AVE W   | Closed: 31           |
|                    | <b>Neighborhood:</b>       | #107              |                      |
|                    | <b>Subdivision:</b>        | SEATTLE, WA 98199 |                      |

**Legal Description:**

Section 01 Township 20 Range 03 Quarter 34 :THAT PORT OF SE OF SW LY S OF S LIPACIFIC HWY E EXC THAT POR LY E OFW 514.5 FT THEREOF & EXCW 241.5 FT THEREOF TOG/W PORPSH #1 ABUTT VAC UNDERAFN 80-12-01-0146 SUBJ TO EASEDBLR 85-05-01-0315OUT OF 521540-018-0 &03-20-01-3-018 SEG W-0416 JU ES

[Details](#)
[Assessed Value](#)
[Applications](#)
**Details**
**Parcel Square Footage:** 35284

**Parcel Acres:**
**Assessed Value**

| Year | Taxable Assessed Value | Class | Tax Code | Tax Status |
|------|------------------------|-------|----------|------------|
| 2021 | \$1,343,200.00         |       |          |            |
| 2020 | \$1,362,800.00         |       |          |            |
| 2019 | \$1,323,800.00         |       |          |            |
| 2018 | \$1,177,900.00         |       |          |            |
| 2017 | \$1,264,400.00         |       |          |            |
| 2016 | \$1,364,300.00         |       |          |            |

| Year | Taxable Assessed Value | Class | Tax Code | Tax Status |
|------|------------------------|-------|----------|------------|
| 2015 | \$1,364,300.00         |       | 066      | T          |
| 2014 | \$1,364,300.00         |       | 066      | T          |
| 2013 | \$1,322,800.00         |       | 066      | T          |
| 2012 | \$1,365,400.00         |       | 066      | T          |
| 2011 | \$1,398,400.00         |       | 066      | T          |
| 2010 | \$1,398,400.00         |       | 066      | T          |
| 2009 | \$0.00                 |       | 065      | T          |

## Applications

MEC18-0072 (/PermittingPublic/PermitDetailPublic/Index/f71b799e-7549-49b2-a71f-a9a6012fdd56) Submitted: 11/28/2018  
 Issued: 11/28/2018  
 Mechanical Permit Closed:  
 Issued

### Project Description

REPLACE ROOFTOP HEAT PUMP UNIT

BLD18-0047 (/PermittingPublic/PermitDetailPublic/Index/8d9070bc-57a1-43d4-b175-a8cb011ab711) Submitted: 4/20/2018  
 Issued: 5/17/2018  
 Alt Com Building Permit Closed: 12/14/2018  
 Closed

### Project Description

INSTALL 20,000 GALLON UST

DEM18-0002 (/PermittingPublic/PermitDetailPublic/Index/0352c4ee-ab18-462b-b409-a8c7014d8bc8) Submitted: 4/19/2018  
 Issued: 4/23/2018  
 Demolition Permit Closed: 5/8/2018  
 Closed

### Project Description

REMOVE A DAMAGED UST

PLM18-0018 (/PermittingPublic/PermitDetailPublic/Index/6715c4f7-f1ea-4e15-ba68-a8ba010168fb) Submitted: 4/6/2018  
 Issued: 4/17/2018  
 Plumbing Permit Closed: 6/1/2018  
 Closed

### Project Description

INSTALL RPBA-1" LF009M2QT in the horizontal orientation

ROW18-0037 (/PermittingPublic/PermitDetailPublic/Index/880a3a44-f9ec-4cdc-8fcf-a8ba0104759b) Submitted: 4/6/2018  
 Issued: 4/17/2018  
 Right of Way Permit Closed: 6/1/2018  
 Closed

**Project Description**

ACCESS ROW TO INSTALL RPBA

---

SWR18-0008 (/PermittingPublic/PermitDetailPublic/Index/fa0367b9-b3e0-4730-a15c-a87a015157d5) Submitted: 2/1/2018  
Issued: 2/2/2018  
Sewer Main Extension Closed: 11/3/2018  
Closed

**Project Description**

Existing oil water separators are connected to storm; Re-pipe two existing oil water separators; this project will disconnect and connect to sewer.

---

BLD17-0162 (/PermittingPublic/PermitDetailPublic/Index/c7d29c85-7894-4165-be47-a7fb010a07ed) Submitted: 9/27/2017  
Issued: 11/1/2017  
Alt Com Building Permit Closed: 11/3/2018  
Closed

**Project Description**

INSTALL DEF TANK & REPIPE DIESEL SYSTEM

---

BLD14-0096 (/PermittingPublic/PermitDetailPublic/Index/02bd9f48-e06d-41a7-a81f-97a1268b85e0) Submitted: 8/11/2014  
Issued: 8/11/2014  
Alt Com Building Permit Closed: 8/22/2014  
Closed

**Project Description**

REPLACE WALKIN FREEZER BOX ONLY

---

BLD13-0184 (/PermittingPublic/PermitDetailPublic/Index/7e3af82d-b3d7-429a-b2b0-7afdd30c88bd) Submitted: 11/18/2013  
Issued: 11/21/2013  
Alt Com Building Permit Closed: 8/22/2014  
Closed

**Project Description**

REMOVE OLD SIDING & SHEETROCK; REINSTALL SHEETROCK & METAL SIDING

---

BLD06-0399 (/PermittingPublic/PermitDetailPublic/Index/687a4422-96b0-4b13-882e-4158f422b6a4) Submitted: 7/31/2006  
Issued: 8/4/2006  
Alt Com Building Permit Closed: 8/7/2006  
Closed

**Project Description**

INSTALL SIGN TO SHEET METAL ROOF - 5-#8 STAINLESS STEEL SCREWS ON TOP AND BOTTOM

---

SGN06-0046 (/PermittingPublic/PermitDetailPublic/Index/952b70ce-8d46-4bb6-a79c-dc944237ad0d) Submitted: 7/31/2006  
Issued: 8/4/2006  
Sign Permit - Wall Closed: 8/7/2006  
Closed

**Project Description**

27X96" WALL SIGN MADE OF DIGOND 3 MM THICK PBC CORE SANDWICH WITH ALUMINUM SHEET

---

SGN06-0003 (/PermittingPublic/PermitDetailPublic/Index/15985784-cd12-4dac-ad89-218800ad780a) Submitted: 1/26/2006  
Issued: 1/26/2006  
Sign Permit - Temporary Closed: 1/26/2006  
Closed

**Project Description**

HANG 1-60"x34" BANNER BETWEEN GAS SIGN POSTS FACING 54TH. FROM 01/26/06 THRU 02/09/06.

---

SGN05-0072 (/PermittingPublic/PermitDetailPublic/Index/f950778d-f961-40a0-9d87-a48489885737) Submitted: 12/6/2005  
Issued: 12/6/2005  
Sign Permit - Temporary Closed: 12/6/2005  
Closed

**Project Description**

HANG 1-60"x34" BANNER BETWEEN GAS SIGN POSTS FACING 54TH. FROM 12/06/05 THRU 12/31/05.

---

SGN04-0069 (/PermittingPublic/PermitDetailPublic/Index/8826c2b9-b770-4a7f-a90a-bb865e89b5c4) Submitted: 9/20/2004  
Issued: 9/20/2004  
Legacy Sign Permit Closed: 9/20/2004  
Closed

**Project Description**

2 - 3x10 BANNERS AND 1 3x4 A-BOARD GRAND OPENING STREAMERS DISPLAYED 9-20-04 THRU 10-20-04

---

VI003-0068 (/PermittingPublic/PermitDetailPublic/Index/4c03862a-1d59-4d5d-9591-eece8ef38be6) Submitted: 12/8/2003  
Issued:  
Legacy Violation Closed: 12/8/2003  
Closed

**Project Description**

Gull- displaying temp sign without a permit

---

SGN00-0006 (/PermittingPublic/PermitDetailPublic/Index/93c0ea9d-5be8-422d-9315-2b3c2d70c0b7) Submitted: 1/27/2000  
Issued: 3/31/2000  
Legacy Sign Permit Closed: 2/9/2000  
Closed

**Project Description**

Two (2) wall logos (BP to "76" on canopy) Change out of freestanding sign (no charge)

---

PRJ00-0004 (/PermittingPublic/PermitDetailPublic/Index/87ef6e1f-03b7-4f41-b925-d8eebc8c9d1d) Submitted: 1/25/2000  
Issued:  
Legacy Project Closed: 1/25/2000  
Closed

**Project Description**

NEW TANK TOP PACKAGES, DISPENSERS, MONITORING SYSTEM & PIPING

---

BLD00-0005 (/PermittingPublic/PermitDetailPublic/Index/78e1563c-5a2f-4dcb-a166-a13bcc6f1056) Submitted: 1/25/2000  
a13bcc6f1056) Issued: 2/2/2000  
Legacy Building Permit Closed: 1/25/2000  
Closed

**Project Description**

REMOVE BP FASCIA REPLACE WITH NEW 76 FASCIA

---

SGN99-0088 (/PermittingPublic/PermitDetailPublic/Index/46cfe437-26e2-4ebf-9f6e-717fb1e36bdc) Submitted: 11/10/1999  
717fb1e36bdc) Issued:  
Legacy Sign Permit Closed: 11/16/1999  
Closed

**Project Description**

Putting new strips on existing canopy with 4 new colors all around canopy with PACIFIC PRIDE on two sides

---

EVN99-0008 (/PermittingPublic/PermitDetailPublic/Index/b0920628-91e7-4dc7-856f-e2a91dc13327) Submitted: 4/8/1999  
e2a91dc13327) Issued: 4/19/1999  
Legacy Special Event Permit Closed: 4/16/1999  
Closed

**Project Description**

SEE EVENT LOCATION

---

PRJ99-0011 (/PermittingPublic/PermitDetailPublic/Index/183bd911-29cf-4e57-a0e4-2300f9769bbf) Submitted: 4/5/1999  
2300f9769bbf) Issued:  
Legacy Project Closed: 4/5/1999  
Closed

**Project Description**

Petroleum/retail-Retail convenience store

---

SGN99-0024 (/PermittingPublic/PermitDetailPublic/Index/08c9619c-33cc-43f7-8f20-e330f177e338) Submitted: 4/5/1999  
e330f177e338) Issued: 4/5/1999  
Legacy Sign Permit Closed: 4/5/1999  
Closed

**Project Description**

GRAND RE-OPENING BANNERS AND STREAMERS DISPLAYED 4-19-99 THRU 5-19-99

---

BLD99-0009 (/PermittingPublic/PermitDetailPublic/Index/dcc2ec3f-cc81-43f9-b9fa-93f9a4e3ae7b) Submitted: 2/5/1999  
93f9a4e3ae7b) Issued: 2/24/1999  
Legacy Building Permit Closed: 2/8/1999  
Closed

**Project Description**

NEW TANK TOP PACKAGES, DISPENSERS, MONITORING SYSTEM & PIPING

---

EVN96-0020 (/PermittingPublic/PermitDetailPublic/Index/0969b4a0-51a6-4d42-91db-7564390994e8) Submitted: 7/26/1996  
Issued: 8/1/1996  
Legacy Special Event Permit Closed: 8/23/1996  
Closed

**Project Description**

A Customer Appreciation Days promotion is an event that is designed to increase the recognition and visibility of the fuel stop, and recapture past customers who have changed their buying habits. Recently, the two nearest BP stations have conducted "Grand Re-opening" promotions, reportedly with a large turnout of customers.

---

BLD85-0058 (/PermittingPublic/PermitDetailPublic/Index/96528a65-0ea7-415e-8198-4e70efd0a84f) Submitted: 6/29/1994  
Issued:  
Legacy Building Permit Closed: 7/11/1994  
Closed

**Project Description**

ADD IN FRONT OF FIFE TOWING

---

SGN85-0038 (/PermittingPublic/PermitDetailPublic/Index/4a448268-0f83-46c1-9b79-2911dbb6e980) Submitted: 6/6/1994  
Issued:  
Legacy Sign Permit Closed: 6/6/1994  
Closed

**Project Description**

VI093-0022 (/PermittingPublic/PermitDetailPublic/Index/cf44d77a-0e1c-47e9-be72-4624d2b32f1e) Submitted: 8/26/1993  
Issued:  
Legacy Violation Closed: 9/28/1993  
Closed

**Project Description**

TEMPORARY SIGN (BANNER) BEING DISPLAYED WITHOUT SPECIAL USE PERMIT.

---

SGN93-0041 (/PermittingPublic/PermitDetailPublic/Index/eb106fec-a9f1-4879-abf9-f5d39306972c) Submitted: 6/30/1993  
Issued: 6/30/1993  
Legacy Sign Permit Closed: 9/30/1993  
Closed

**Project Description**

Install and maintain four banner signs for an a special use permit. Also they will have some balloon bunches.

---

SGN93-0004 (/PermittingPublic/PermitDetailPublic/Index/1bd56199-c7a2-4cff-8f73-59598d35ad9c) Submitted: 1/14/1993  
Issued: 2/10/1993  
Legacy Sign Permit Closed: 4/23/1993  
Closed

**Project Description**

\*TWO- 2' X 3' A-BOARD SIGNS (SPECIAL USE PERMIT) \*REQUEST FOR DISPLAY FROM FEB. 26 - APRIL 12TH, AND APRIL 14 - JULY 21TH.

SGN93-0005 (/PermittingPublic/PermitDetailPublic/Index/7997efd6-8401-4f5c-9510-1af16c05875d)  
Legacy Sign Permit  
Closed

Submitted: 1/14/1993  
Issued: 1/15/1993  
Closed: 7/19/1993

**Project Description**

TWO 2' X 3' A-BOARD SIGNS (SPECIAL USE PERMIT) FROM JAN. 18 - FEB. 26TH WEEKDAYS ONLY

SGN93-0001 (/PermittingPublic/PermitDetailPublic/Index/78e6a875-843c-4295-8fb5-bb1dac6d68e1)  
Legacy Sign Permit  
Closed

Submitted: 1/8/1993  
Issued: 1/8/1993  
Closed: 7/19/1993

**Project Description**

Permanent wall sign measuring 3' x 6' for 18 square feet. The sign will say "ESPRESSO GRAND OPENING". Sign will be repainted after unspecified period to say "The Espresso Stop" or something to this effect.

BLD92-0122 (/PermittingPublic/PermitDetailPublic/Index/95030998-5a47-4aa4-ae68-8bf0a2592fa9)  
Legacy Building Permit  
Closed

Submitted: 11/20/1992  
Issued: 12/8/1992  
Closed: 2/9/1993

**Project Description**

CONSTRUCT ESPRESSO ENCLOSURE

|  |   |  |  |
|--|---|--|--|
| City of Fife<br>( <a href="http://cityoffife.org/">http://cityoffife.org/</a> )  |   | Privacy Policy<br>( <a href="/Public/PrivacyPolicy">/Public/PrivacyPolicy</a> )  | Refund Policy<br>( <a href="/Public/RefundPolicy">/Public/RefundPolicy</a> )   |
| Community Development<br>( <a href="http://cityoffife.org/city-departments/community-development">http://cityoffife.org/city-departments/community-development</a> ) | Public Works<br>( <a href="http://cityoffife.org/city-departments/public-works">http://cityoffife.org/city-departments/public-works</a> ) | Pierce County Assessor's Office<br>( <a href="http://www.piercecountywa.gov/NID=91">http://www.piercecountywa.gov/NID=91</a> ) | Online Permitting Webpage<br>( <a href="https://index.cityoffife.org/477/Online-Permitting">https://index.cityoffife.org/477/Online-Permitting</a> ) |