

# *Lynnwood Link Extension Project Update*

*Citizen Oversight Panel  
2/21/19*

# *Lynnwood Link Extension Project Update*

- Project Status
- Early Work Activities
- Community Outreach During Construction

# Lynnwood Link Extension

- 8.5 miles fully-exclusive extension from Northgate to Lynnwood with 4 stations
- 1,500 added stalls of park-and-ride capacity (30% increase in the corridor)
- 63,000-74,000 riders/day in 2035; up to 22,000 new
- Lynnwood to Downtown Seattle: 28 minutes
- Four-minute headways during peak hours

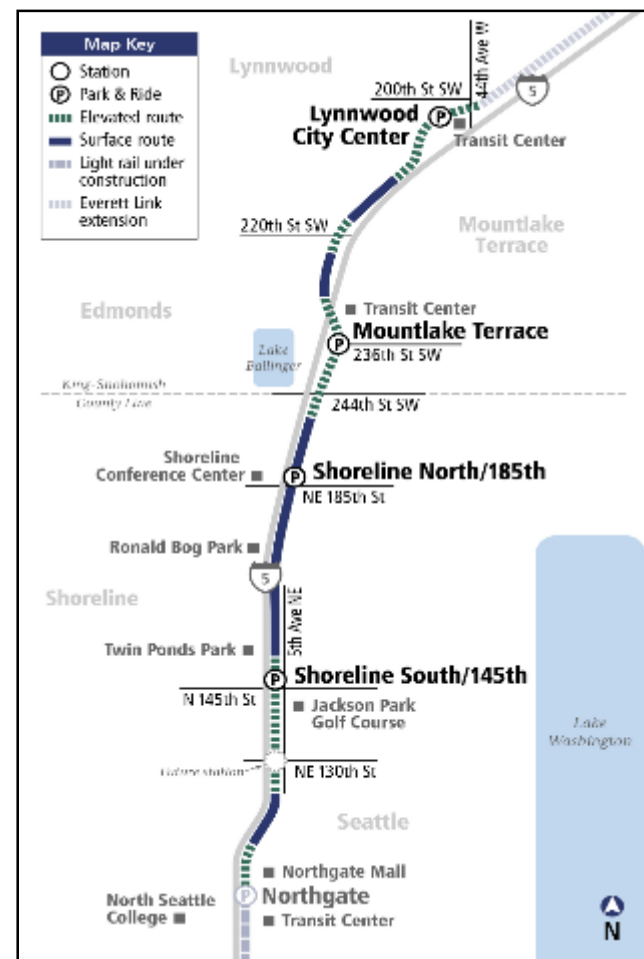

# Baseline Schedule

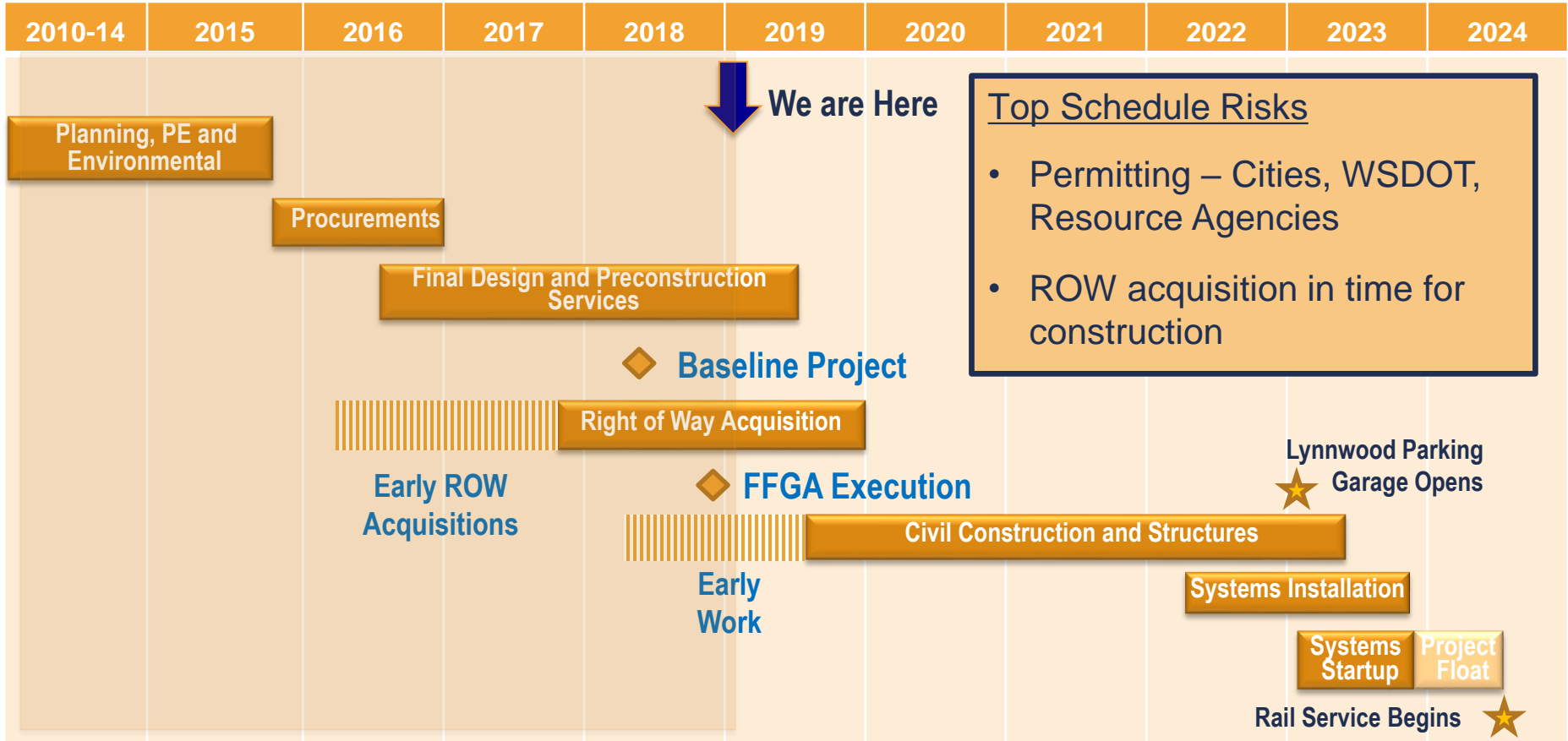

Top Schedule Risks

- Permitting – Cities, WSDOT, Resource Agencies
- ROW acquisition in time for construction

# Baseline Budget

Budget Phase	Baseline Budget (YOES\$, M)
Administration	\$ 98.2
Preliminary Engineering	\$ 39.1
Final Design	\$ 164.2
Construction Services	\$ 128.4
Third Parties	\$ 14.6
Construction	\$ 1,921.4
Right of Way	\$ 235.7
Project Contingency	\$ 170.2
<b>Lynnwood Link Extension Project Total</b>	<b>\$ 2,771.6</b>

## Budget Status

- \$562.6 million committed to date (20% of baseline budget)

## Top Cost Risks

- Construction market conditions - price escalation, labor shortages
- Differing site and underground utility conditions

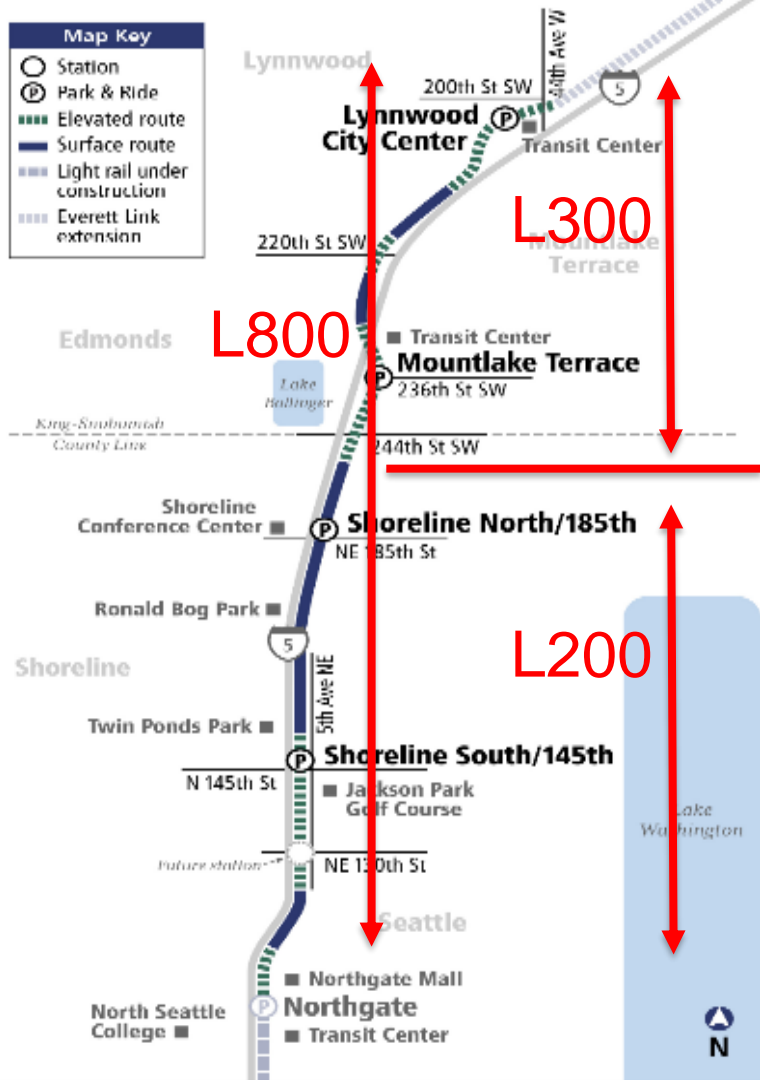

# Major construction contract packages

- L200 Civil – Stacy & Witbeck/Kiewit/Hoffman JV  
Northgate Station to NE 200<sup>th</sup> Street
- L300 Civil – Skanska Constructors L300 JV  
NE 200<sup>th</sup> Street to Lynnwood Station
- L800 Systems – Mass Electric
  - Traction Power
  - Communications
  - Train Control

# *Final design and permitting*

## *Design completion status*

- Guideway: 100%
- Stations & Parking Garages: 90%

## *Permitting status*

- Major land use permits have been submitted and deemed complete
- Cities are anticipated to issue land use permits in Q2 2019
- Cities are working with Sound Transit to review and process construction permits concurrently with land use permits to minimize schedule impacts

# Major Contract Execution Schedule

## L200 Civil (South)

- Initial contract (early work) December 2018
- Amendment #1: Guideway June 2019
- Amendment #2: Stations September 2019

## L300 Civil (North)

- Initial contract (early work) February 2019
- Amendment #1: Guideway & Stations July 2019
- Amendment #2: 200<sup>th</sup> Roadway January 2020

## L800 Systems

- Amend systems contract September 2020



# *Stakeholder Engagement*

## *Elected Officials*

North Corridor Leadership Forum	December 7
Edmonds City Council	January 15
Lynnwood City Council	January 16
Mountlake Terrace City Council	January 17
Mukilteo City Council	February 11
Snohomish County Council	February 19
Shoreline City Council	March 4
Everett City Council	March TBD

## *Public Open Houses*

Shoreline	February 26
Mountlake Terrace	Mid-April TBD
Lynnwood	Mid-April TBD

# *Early Work Activities*

# Demolition and utility relocation

- Residential structures
- Wet utilities by ST contractor
- Dry utilities by utility company



# Tree removal and replacement

- Tree removal to begin in spring 2019
- Seasonal restrictions due to Migratory Bird Treaty Act
- Timber becomes contractor property after removal
- Replacement plantings in next phase of contract

## Proposed plantings

Jurisdiction	Trees removed*	Trees replanted*
Seattle	180	900
Shoreline	600	2,680
Mountlake Terrace	270	980
Lynnwood	380	1,200
WSDOT	3,000	14,000
<b>Total:</b>	<b>4,430</b>	<b>19,760</b>

\*Estimated as of June 2018.

# Noise wall demolition

- Many existing WSDOT noise walls will be removed during Early Work
- Temporary noise fences will be installed prior to existing noise wall removal as much as possible
- A “tool kit” of secondary noise mitigations may be employed by Sound Transit’s outreach team as needed

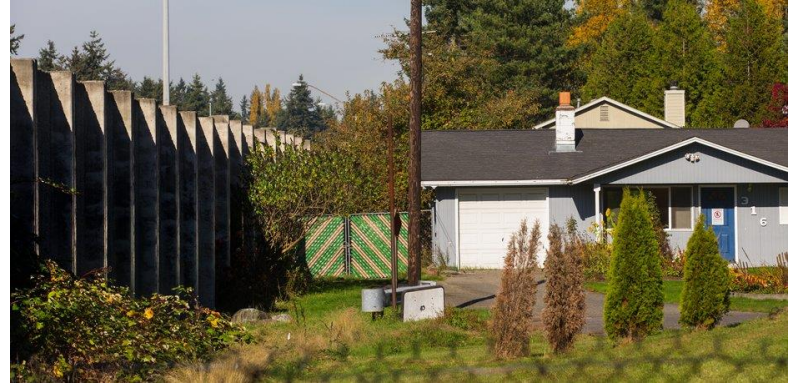

# Access road construction

- Temporary access roads for guideway construction will be constructed in Early Work
- Access points have been coordinated with WSDOT and cities during design
- Major temporary traffic control measures to be set up in Early Work
- Temporary erosion and sediment control



# Temporary parking at Mountlake Terrace Transit Center

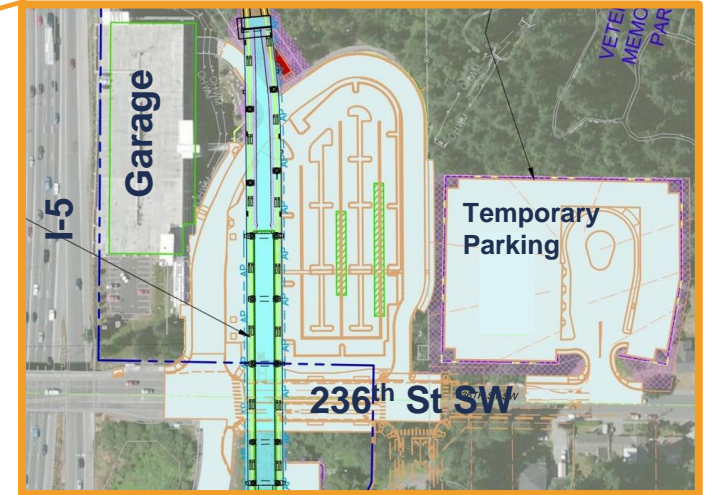

# Temporary parking at Lynnwood Transit Center





***Community Outreach  
During Construction***

# *Good neighbor commitments*

Sound Transit is committed to being a good neighbor during construction. We will work to manage impacts on surrounding communities by:

- Providing timely information
- Maintaining a safe construction site
- Keeping people moving
- Protecting the environment
- Implementing a Business Relations program
- Maintaining a 24-hour Construction Hotline
- Outreach staff onsite, in the field



# Community Outreach

- **Mission:** it's our job to proactively facilitate, develop and maintain relationships within the community in order to plan and build Sound Transit projects. We represent Sound Transit's interests within the community and community's interests within Sound Transit.
- We rely on an environment of trust and integrity within the community.

# *Outreach during construction*

Objectives	In a nutshell
No surprises	Provide advanced notification
Accessible & available	Dedicated Community Outreach staff
Responsive & timely communication	Solve problems
Keep the end in sight	Maintain momentum

# *Staying informed and engaged*

- **Subscribe** to construction alerts at [soundtransit.org/subscribe](https://soundtransit.org/subscribe)
- **Contact** Community Outreach staff:
  - My Nguyen (Seattle & Shoreline): [My.Nguyen@soundtransit.org](mailto:My.Nguyen@soundtransit.org) or 206-370-5690
  - Kurt Workman (Mountlake Terrace & Lynnwood): [Kurt.Workman@soundtransit.org](mailto:Kurt.Workman@soundtransit.org) or 206-370-5664
- **Call** the 24-hour Construction Hotline for issues that require immediate attention after normal business hours
  - 1-888-298-2395

Thank you.

*Thank you.*



 [soundtransit.org](https://www.soundtransit.org)

