Maarso 5, 2024

Balaarinta West Seattle Link

Guriga Furan ee Qorshaynta Istaanka

Xogta kulanka

SOUNDTRANSIT

Nidaamka qorshaynta boosteejada Ballaarinta boosteejada Tareenka Isku-xira West Seattle

YOOLALKA NIDAAMKAN

- **Uruurinta fikradaha bulshooyinka ka qabaan qorshaynta boosteejada iyo nashqada magaalada ee Ballaarinta boosteejada Tareenka Isku-xira West Seattle ee ikhtiyaarka istaanada la doorbidayo*, waxaa kamid ah helitaanka hormarka, qorshaynta deegaanka boosteejada, nuxurada dejinta jidka, imw.**
- **Fahanka mudnaanta bulshada ee barnaamijyada boosteejada, meelaha shacabka iyo hormarka ku salaysan isku socodka.**
- **Dhismaha ku salaysan fikirka bulshada iyo sii waditaanka wada shaqaynta inta la wado wajiga ugu danbeeya ee nashqadaynta.**

FURSADAHA WADA SHAAYNTA

Oktoobar 25, 2023

Shirka Qorshaynta boosteejada

- Eegitaanka nashqadaha cusub ee istaanada ku yaala West Seattle iyo SODO
- Nasii fikirka aad ka qabto hanaannada tagista, naqshada magaallada, iyo hormarinta taageeraysa isku socodka ee la hirgashay

Noofember - Diseember 2023

Xog uruurinta/uruurinta fikirka onleynka ah

- Sii waditaanka ku uruurinta fikirka xog uruurinta guriga furan ee onleynka ah
- Bixinta macluumaadka kooban ee dalabka ka jawaabitaanka su'aalaha
- Kooxda diirada la saaray luuqadooda
- Ku doodista meelaha ay bulshadu iskugu timaado

Maarso 5, 2024

Dib usoo celinta warbixinta

- Gaadhsiinta marka danbe shacabka iyo ciday dano kaga jiraan si ay u wadaagaan guudmarka mudnaanaha bulshada ee ku salaysan fikirka laga heley dayrta 2023.

2025 - 2027

Wajiga nashqada ugu danbeeya

- Wada shaqaynta bulshada ee joogtada ah si loola socodsiiyo nashqada boosteejada, mashaariicda lagu hormarinayo jidadka boosteejada, farshaxanka boosteejada, iwm.

**Ikhtiyaar kale oo la doorbidayo oo aan ahayn go'aanka ugu danbeeya ama waajibaadka, laakiin waxa uu muujinayaa jihada mashruuca ay u badan tahay inuu u socdo. Gudida Sound Transit waxay dooran doonaan mashruuca la dhisayo kadib marka EIS ee Ugu Danbaysa la baajiyo.*

SOUNDTRANSIT

03/05/2024

Sida loo gaadhay halkan iyo halka aanu u socono

Qorshaynta boosteejada / nashqada hore

Maay 2018
Sound Transit waxa uu qabtay Is Xogwaraysiga Xaadada si ay usoo uruuriso fikirka waxa aad doonayso ee ku saabsan xaafadaada, meesha aad wakhtigaaga ku bixiso, iyo sida kale ee himilooyinka/qiyamka xaaldadaada ay u waafaqayso.

Noofember 2019
Sound Transit waxa uu qabtay Is Xogwaraysiga Xaadada si la iskugu keeno fikirka sida istaanku si dhaanta ugu shaqeeynayo bulshooyinka, waxa bulshadaadu qiimayso, iyo sida aad ugu safarta xaafada / shaqada.

2016 | 2017 | 2018 | 2019 | 2020 | 2021

Noofember 2016
Codeeyayaasha ayaa ansixiyay maalgelinta ST3, oo waxaa kamid ah 62 mayl oo cusub oo tareenka fudud ah oo deegaanka oo dhan ah.

Maarso 2018 - Abriil 2019
Sound Transit waxay samaysaa oo ay kala saartaa ikhtiyaarada iyada oo la duulaysa qiimaynta faramo iyo jawaab celinta shacabka.

Febraayo - Maarso 2018
Sound Transit waxay qabatay guriga furan ee baaxada iyo mudada ka faaloodka si ay u uruuriso fikirka shacabka ee matalaya jidka iyo goobaha boosteejada oo waxaa kamid ah qorshaha ST3.

Maay & Oktoobar 2019
Gudida Sound Transit waxay sheegeen dhabada iyo goobaha istaanada (ikhtiyaarada) si loogu daraasadeeyo Qabyo Qoraalka EIS.

Febraayo - Maarso 2019
Sound Transit waxay qabatay guryaha furan ee baaxada iyo mudada ka faaloodka si loo uruuriyo fikirka shacabka ee dhabada iyo goobaha boosteejada ilaa maanta iyo mawduucyada daraasada ee ku jira Bayaanka Samaaynta Deegaanka ee Qabyo Qoraalka ah (EIS).

Samaynta ikhtiyaaro kale / naqdinta deegaanka

SOUNDTRANSIT

03/05/2024

Sida loo gaadhay halkan iyo halka aanu u socono

Qorshaynta boosteejada / nashqada hore

Janaayo 2022
Sound Transit waxay baahiyeen Warbixinta Hormarka Qorshaynta boosteejada oo uu barbar socdo Qabyo Qoraalka WSBLE ee EIS si ay uga caawiso bulshooyinka inay fahmaan fikradaha iyo caqabadaha dookhyada kaladuwa.

Oktoobar 2023
Sound Transit waxa uu qabtay Is Xogwaraysiga Qorshaynta boosteejada WSLE munaasabad aah iyo isku imaatin dheeraad ah si loo uruuriyo fikirka ku saabsan nuxurada jidka, nashqada magaalada, iyo hormarka ku salaysan tareenka ee istaanada.

Maarso 2024
Ku soo celinta warbixinta shacabka iyo dadka dantu kaga jirto ee ku saabsan sida fikirka loo gelinayo taas oo qayb ka ah nashqada boosteejada ee joogtada ah.

Dhamaadka 2024 - Horaanka 2025
Warbixinta cusub ee hormarka qorshaynta isbtaanka ayaa la heli doonaa.
Waxa aanu wadaagi doonaa nashqada cusub ee mashruuca. (30% nashqada) iyo uruurinta fikirka.

Sanadka 2027 oo dhan
Waxaa socon doona ka wada shaqaynta nashqada mashruuca

2022 | 2023 | 2024 | 2025 | 2026 | 2027

Waan imaanay

Julaay 2022
Gudida Sound Transit waxay sheegi doonaa dhabada la doorbido iyo goobaha istaanada ee Balaadhinta Isku Xidhka West Seattle oo waxa uu u baahan yahay daraasad dheeraad ah oo kala saaritaan ah ee ikhtiyaarada la doorbido. Kala saaritaanka daraasado dheeraad ah oo lagu sameeyo si loo geliyo EIS-ga Ugu Danbeeya.

Janaayo 2022
Sound Transit waxay baahin doonaan Qabyo Qoraalka EIS si ay shacabku u helaan oo waxaa la siin doonaa 90 maalmood inay kaga faaloodaan.

Badhtanka-2024
EIS-ka Ugu Danbeeya waxaa la filanayaa in la baahiyo. Faalooyinka laga helo Qabyo Qoraalka EIS waxaa lagaga jawaabi doonaa EIS-ga Ugu Danbeeya. Gudidu waxay dooran doonaan mashruuda la dhisayo.

Samaynta ikhtiyaaro kale / naqdinta deegaanka

SOUNDTRANSIT

03/05/2024

Mudada mashruuca Balaarinta West Seattle Link

ANSIXINTA ST3 — 2016

WAAN IMAANAY

QORSHAYNTA 2017-2024

Ikhtiyaarada hormarka
2017-2019

- Baaxada hore
- Baaxada
- Gudida ST ayaa sheegi doona ikhtiyaarada kale ee la doorbidayo iyo ikhtiyaarada EIS ee kale

Naqdinta deegaanka
2019-2024

- Bayaanka Saamaynta Deegaanka ee Qaybo Qoraalka ah
- Xaqiijimaha Gudida ST ikhtiyaarada la doorbido
- Bayaanka Saamaynta Deegaanka ee Ugu Danbeeya
- Gudida ST ayaa dooranaya mashruuca la dhisayo
- Duwaan Gelinta Go'aanka Federalka

DOORKA DADWAYNAHA

NAQSHADA 2024-2027

- Nashqada dhabada ugu danbeeya
- Nashqaha istaanka ee ugu danbeeya
- Doondoonitaanka cida heshiiska dhismaha lala galayo
- Ruqsada

DOORKA DADWAYNAHA

DHISMAHA 2027-2032*

- Biloowga
- Macluumaadka ugu danbeeya ee joogtada ah ee dhismaha
- Waxbarashada amaanka
- Tijaabinta iyo shaqada kahor

DOORKA DADWAYNAHA

ADEEGGU AYAA BILAABANAYA — 2032

*Hawlaha dhismaha ee hore qaar (sida, meel kale u wareejinta adeegyada) ayaa bilaabmi kara ilaa 2025.

SOUNDTRANSIT

03/05/2024

Qorshaha boosteejada

WAA MAXAY QORSHAYNTA ISTAANKU?

Qorshaynta istaanku waxaa lagu eegayaa sida dadku u qabanayaan oo ay uga imanayaan boosteejada iyo qaababka aanu u geli karto safaradaas si amaan ah oo noo haboon.

Albaabta boosteejada

Dhabada la lugeeyo

Tilmaamaha jidka iyo calaamadaha

Isku xidhka boosteejada

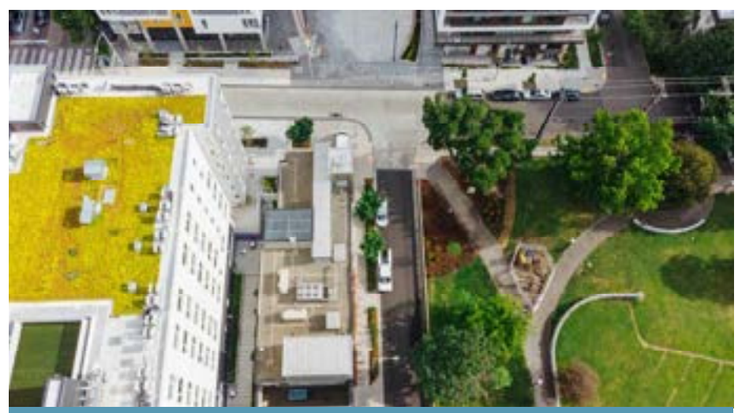

Hormarka ku salaysan tareenka

Yaraanshaha baaskiilka iyo iskuutarka

SOUNDTRANSIT

03/05/2024

Wada shaqaynta aan lahayn wajiga nashqada

DESIGN
2024-2027

Dhabada iyo nashaqada boosteejada

- Ka wada shaqaynta halbeega nashqada iyo qorshaynta dhismaha
- Magacaabista boosteejada
- Soo xulashada farshaxanka samaynaya farshaxanka boosteejada
- Iibinta wixii hanti ah iyo meel u wareejinta cidii kirada ku jira
- Hawlaha dhismaha ee hore (sida, meel kale u wareejinta adeegyada) ayaa bilaabmi kara

Ruqsada

Doondoonitaanka cida heshiiska dhismaha lala galayo

PUBLIC INVOLVEMENT

Wada shaqaynta nashqada boosteejada ee joogtada ah

Qorshaynta dib u dhiska

Magacaabista boosteejada

Doorashada farshaxanka boosteejada

SOUNDTRANSIT

03/05/2024

Balaarinta West Seattle Link -ikhtiyaaro kale oo EIS ah

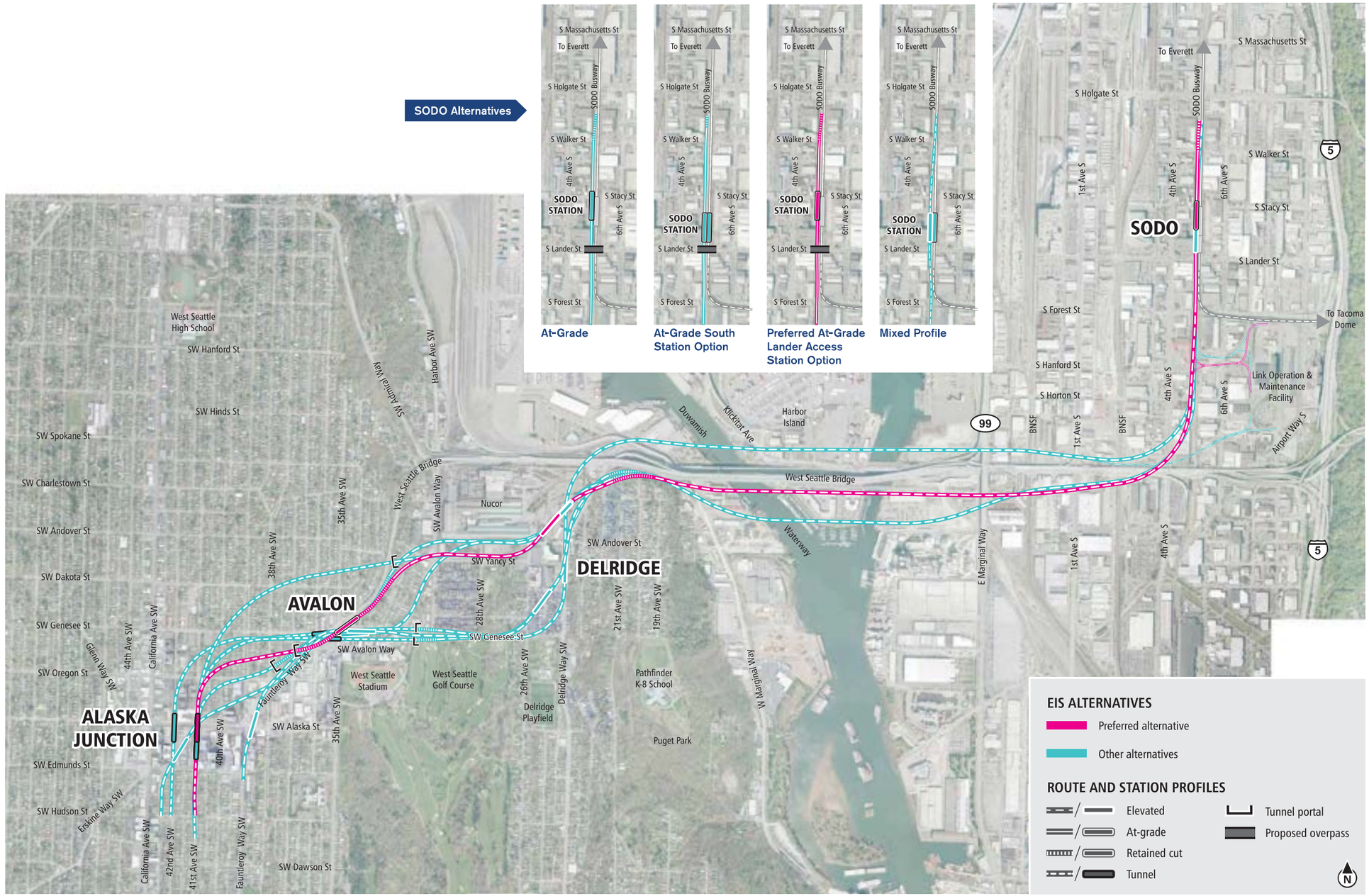

SOUNDTRANSIT

03/05/2024

Ballaarinta boosteejada Tareenka Isku-xira West Seattle ee qaybta ah isku xidhka tareenka fudud ee deegaanka

2032

Isku-xira West Seattle waa la furay

Ballaarinta boosteejada Tareenka Isku-xira West Seattle waxa uu isku xidhi doonaa boosteejada SODO ee hore marka balaadhitaanka la furo, waxaa la qorshaynayaa 2032.

Rakaabka waxaa loo wareejin donaa Laynta 1 ee hore ee boosteejada SODO si loosii wado safarkeena, maadaama oo aan biriish hoosaadka cusub aan la furi doonin ilaa 2039.

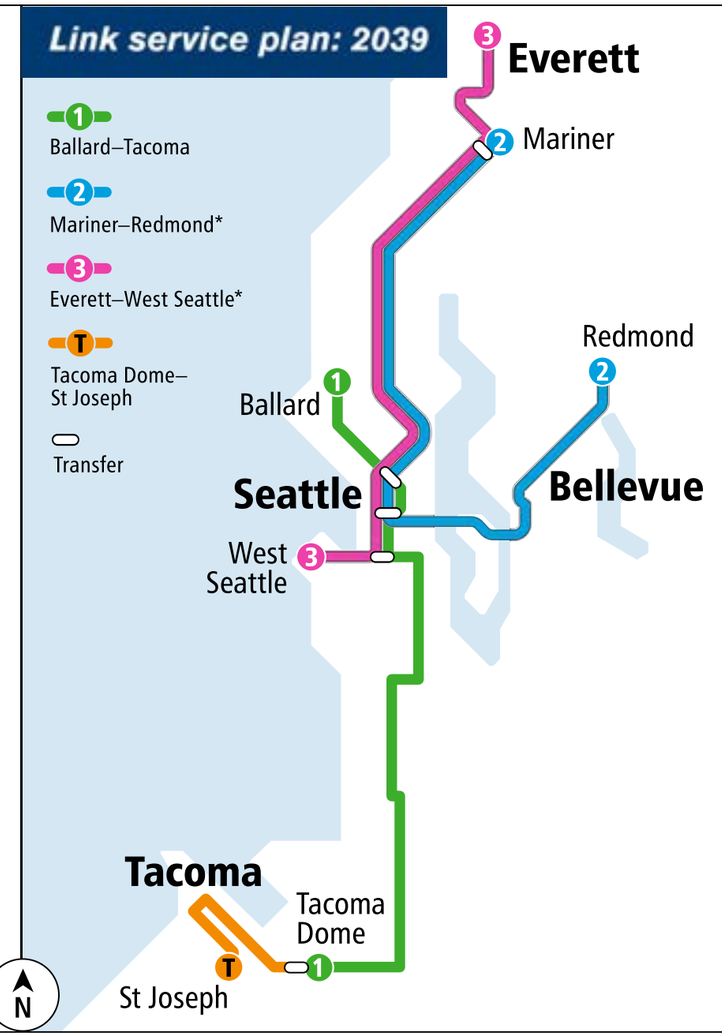

2039

Ballaarinta boosteejada Tareenka Isku-xira Ballard

Laynka 3: raacitaanka hal kursi iyada oo kursiga lagu fadhiyo laga bilaabo West Seattle ilaa suuqa Seattle ilaa Everett.

Laynka 1: raacitaanka hal kursi iyada oo kursiga lagu fadhiyo laga bilaabo Ballard ilaa suuqa Seattle ilaa Tacoma.

SOUNDTRANSIT

03/05/2024

Balaarinta West Seattle Link

Boosteejada Alaska

Tagista boosteejada

LEGEND

- NIDAAMKA BOOSTEEJADA KANAALKA
- MARINKA KANAALKA
- ILINKA BOOSTEEJADA
- ILINKA HORE EE FURAN
- AAGA DIIRADA SAARAAYA DADKA LUGAYNAAYA
- MARINKA DADKA LUGAYNAAYA EE HOREY U JIRAY MARINKA DADKA LUGAYNAAYA EE LA QORSHEEYAY
- HOREY U JIRAY / MARINKA BASKA — ISGOYSKA LEH CALAAMADAHA IYO/AMA GUDUB-FAREYAASHA
- EE LA QORSHEEYAY
- ASTAANKA BASKA EE FURAN
- KAALIYAASHA GAADIIDKA
- AAGA QAADISTA / DEJINTA
- MEELAHA BAASKIILKA EE HOREY U JIRTAY MEELAHA BAASKIILKA EE LA QORSHEEYAY
- MEELAHA BAASKIILKA LA DHIGO
- HORMARINTA MUSTAQBALKA EE KU SALEYSAN GAADIIDKA

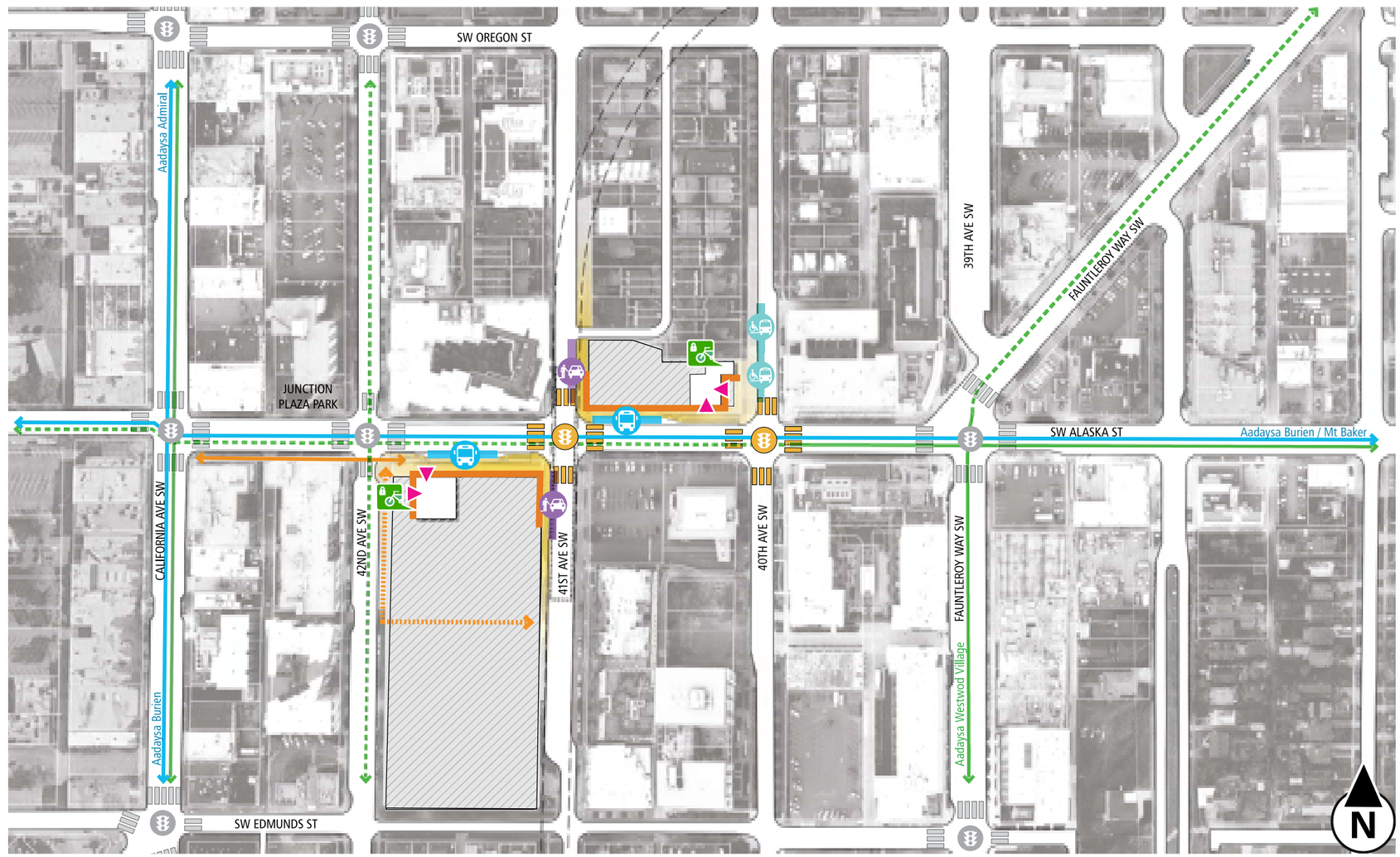

10/2023

SOUNDTRANSIT

Balaarinta West Seattle Link

Boosteejada Isgoyska Alaska: waxa aan maqalnay...

(Fikir Uruurinta Qorsheynta Boosteejada Dayrta 2023)

Guudmarka Fikradaha

48%

oo kamid ah dadka jawaabay ayaa sheegay sidaan waa boosteejadooda ugu muhiimsan

Jidka

Qaababka ay u badan tahay inaad ku tagto boosteejada

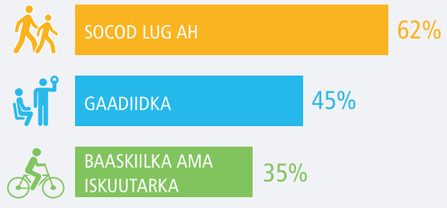

*Boqoleeyda ka badan 100% sabab la xiriirta jawaab bixiyaasha dooranaayay ilaa sadex dookh

Isticmaallada Quseeya Gaadiidka

Ganacsiyada ama adeegyada ugu faa'iidada badnaan doona in laga furo albaabka boosjeeda

(TOD) isticmaallada aad jeclaan lahayn in muhiimada la saaro

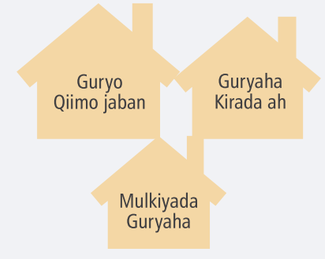

Luuqada Gudaha Kooxda Diirada Fikirka

Wado raadinta wanaagsan iyo boorka, ku qoran luuqadaha badan

Waddo lugeed balaaran iyo nalal wanaagsan

"Maqaayado badan iyo dukaamo badan"

"Tafaariiqda cabirka yar"

"Nalalka iyo kaamirada amaanka, ilaallada amaanka"

"Laymanka Baaskiilka oo kala go'an, oo difaac leh"

"Ay fududahay in lagasoo galo dhanka wadada goobta"

"Goobo qiimo jaban oo ay helaan ganacsiyada yaryar ee maxaliga ah"

"Goobaha Dabiiciga ah ama beeraha"

"Xarunta bulshada ama aaga furan"

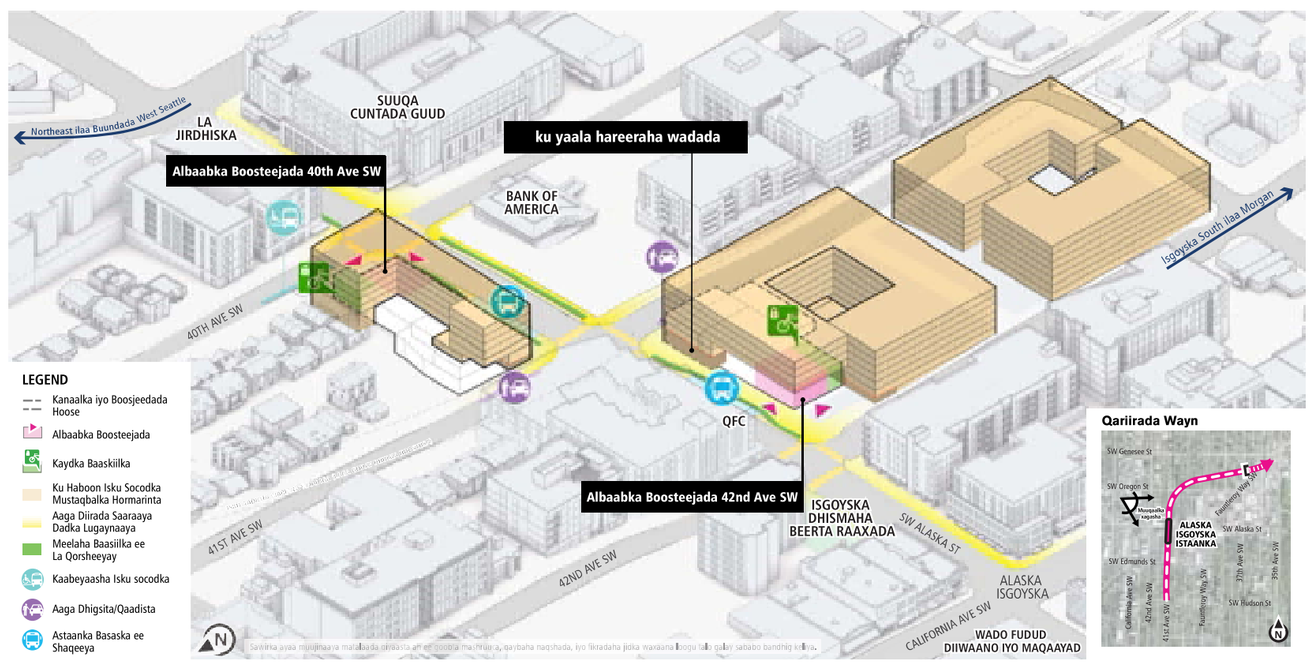

Qariirada Wayn

Dookhyada Naqshada

Ganacsiyada iyo adeegyada amaanka ah ee Adag

Ay fududahay in La Iskaga Goosho

Soo dhawayn wadata Agabka Su'aalaha

Fikradaha waxaa lagu dhisay Ikhtiyaar Kale oo ay aqoonsadeen Gudigu bishii Luuliyo 2022.
Gudida Sound Transit waxay dooran doonaan mashruuca la dhisayo kadib baahinta Bayaanka Saamaynta Deegaanka (Environmental Impact Statement, EIS) ee Ugu Danbaysa.
Hadii mashruuca la dhisayo wuu ka gedisan yahay ikhtiyaarka Ay Doorbido Bayaanka Saamaynta Deegaanka ee Ugu Danbeeya (Final Environmental Impact Statement, FEIS), Sound Transit way bedeli doonaan nashqadaha.

SOUNDTRANSIT

03/05/2024

Balaarinta West Seattle Link

BOOSTEEJADA ALASKA JUNCTION

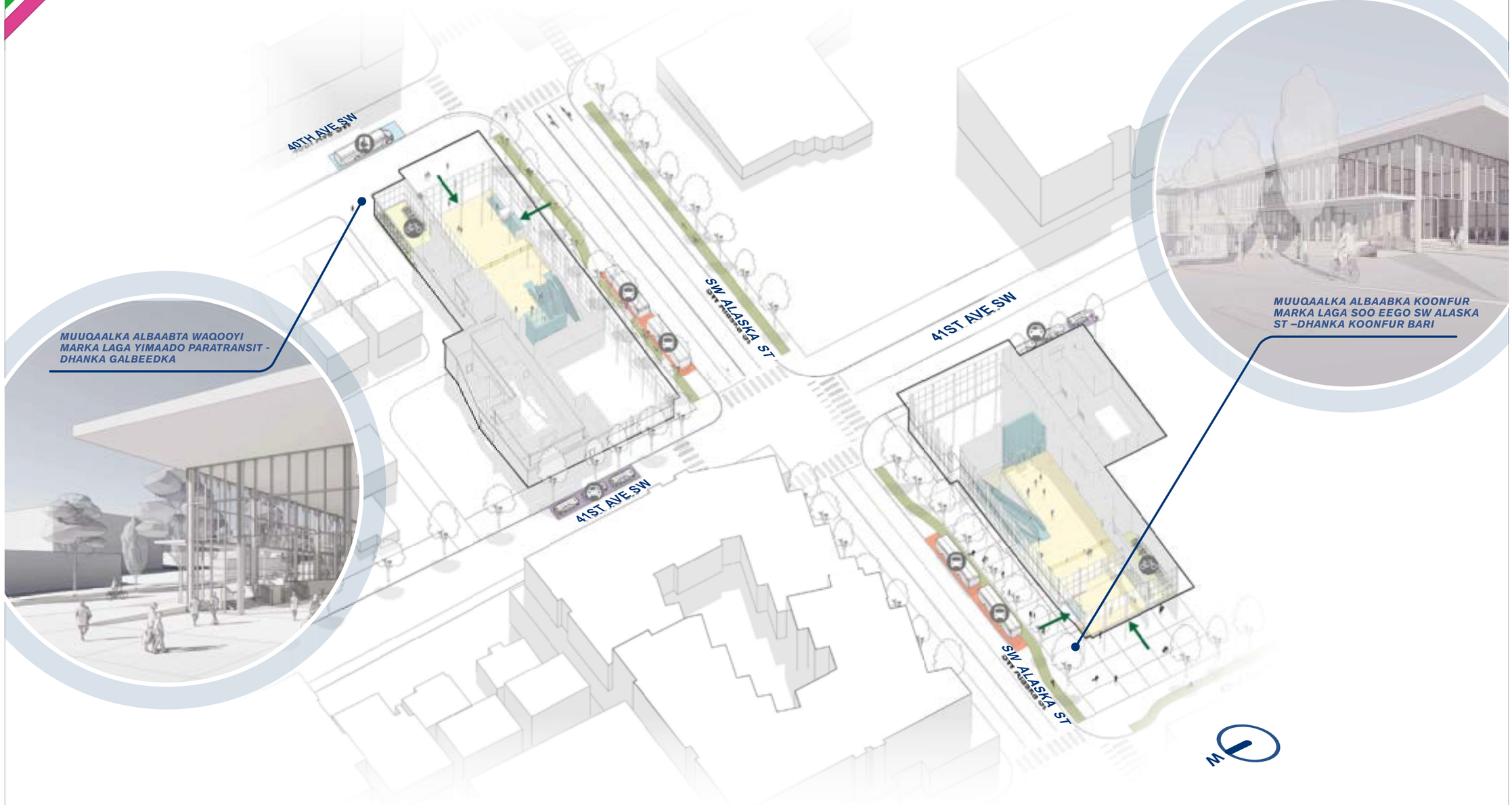

Fikradaha waxaa lagu dhisay Ikhtiyaar Kale oo ay aqoonsadeen Gudigu bishii Luuliyo 2022. Gudida Sound Transit waxay dooran doonaan mashruuca la dhisayo kadib baahinta EIS ee Ugu Danbaysa. Hadii mashruuca la dhisayo uu ka gedisan yahay Ikhtiyaarka Ay Doorbido FEIS, Sound Transit way bedeli doonaan nashqadaha.

SOUNDTRANSIT

03/2024

Miyaa mashruucan uu kuu fududayn doonaa inaad tagto kana timaado boosteejada?

Boosteejada Alaska Junction

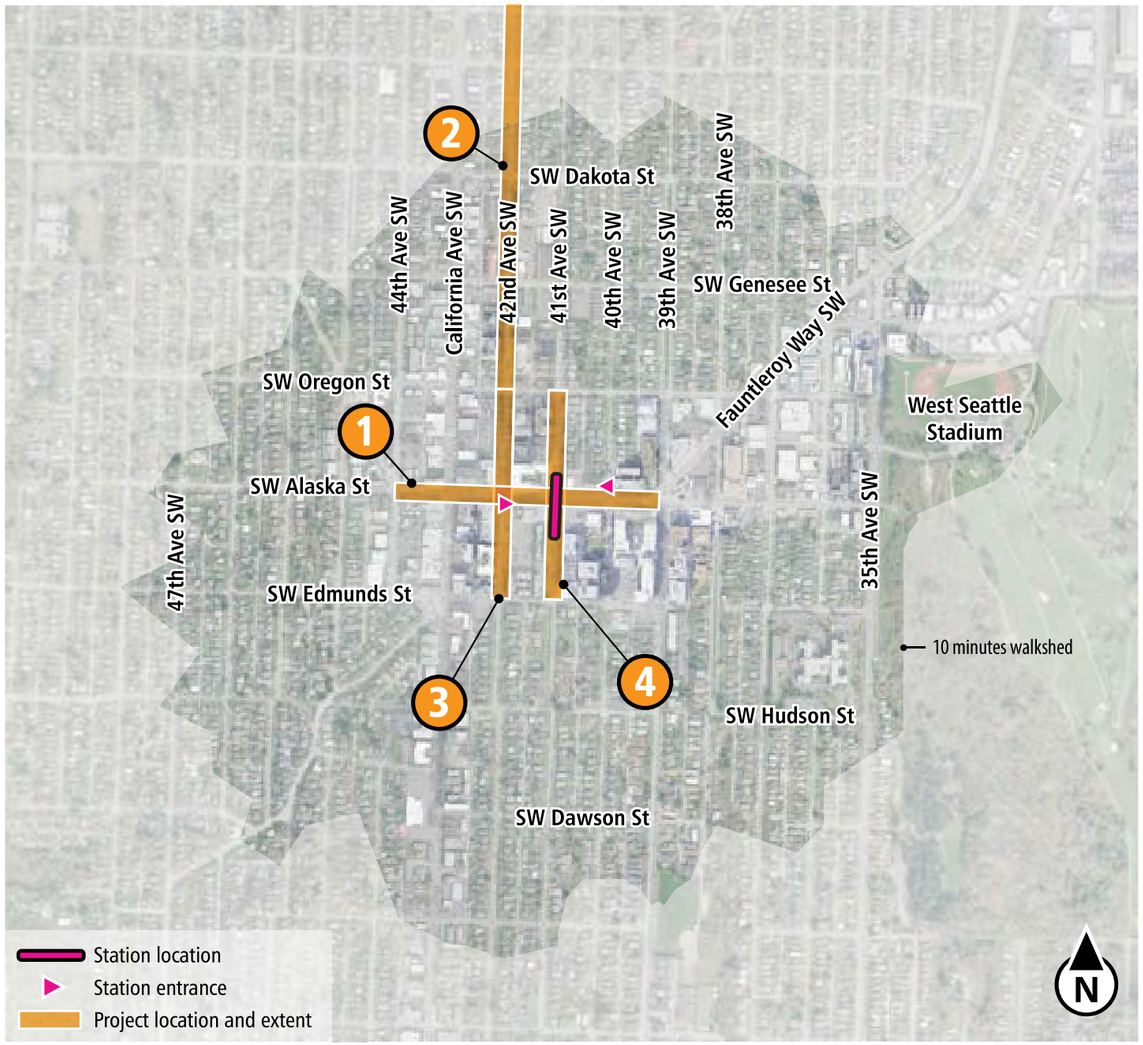

Waxa aanu waydiinay mashaariicda kee ayaa u fududayn doona dadka inay si fudud u qabtaan Boosteejada. Iyada oo laga duulayo fikirkii laga heley dayrta 2023, liiskan waxa uu muujinayaa halka dadku ay ku raacsan yihiin ama ay xoog ugu raacsan yihiin in mashruucu uu hormar ku samayn doona sida ay u heleyaan istaankooda.

Talaabada xigta ahaan, Magaalada Seattle, oo kala shaqaynaysa Sound Transit, waxay u isticmaali doonaa fikir uruurintan bulshada oo ay la socoto wixii kale ee shuruudo ah ee jira ee ka baxsan qorshaynta iyo nashqada sheegaya.

Mashaariicda helitaanka ee mustaqbalka

1. SW Alaska St inta u dhaxaysa 44th Ave SW iyo SW Fauntleroy Way
2. 42nd Ave SW inta u dhaxaysa SW Hanford St iyo SW Oregon St
3. 42nd Ave SW inta u dhaxaysa SW Oregon St iyo SW Edmunds St
4. 41st Ave SW inta u dhaxaysa SW Oregon St iyo SW Edmunds St

Heerka taageerada

Natiijooyinka lasoo uruurshay Dayrta 2023 wada shaqaynta qorshaynta boosteejada

City of Seattle

Boosteejada Avalon

LEGEND

- NIDAAMKA BOOSTEEJADA KA HOOSEEYA HEERKA
- MARINKA KA HOOSEEYA HEERKA
- MARINKA KANAALKA
- ILINKA BOOSTEEJADA
- ILINKA HORE EE FURAN
- AAGA DIIRADA SAARAAYA DADKA LUGAYNAAYA
- HOREY U JIRAY
- MARINKA BASKA
- ISGOYSKA LEH CALAAMADAHA IYO/AMA GUDUB-FAREYAASHA
- EE LA QORSHEEYAY
- ASTAANKA BASKA EE FURAN
- KAALIYAASHA GAADIIDKA
- AAGA QAADISTA / DEJINTA
- MEELAHA BAASKIILKA EE HOREY U JIRTAY MEELAHA BAASKIILKA EE LA QORSHEEYAY
- MEELAHA BAASKIILKA LA DHIGO
- AAGA BEERAHA NASASHADA / FURAN
- HORMARINTA MUSTAQBALKA EE DIIRADA SAARAYSA GAADIIDKA

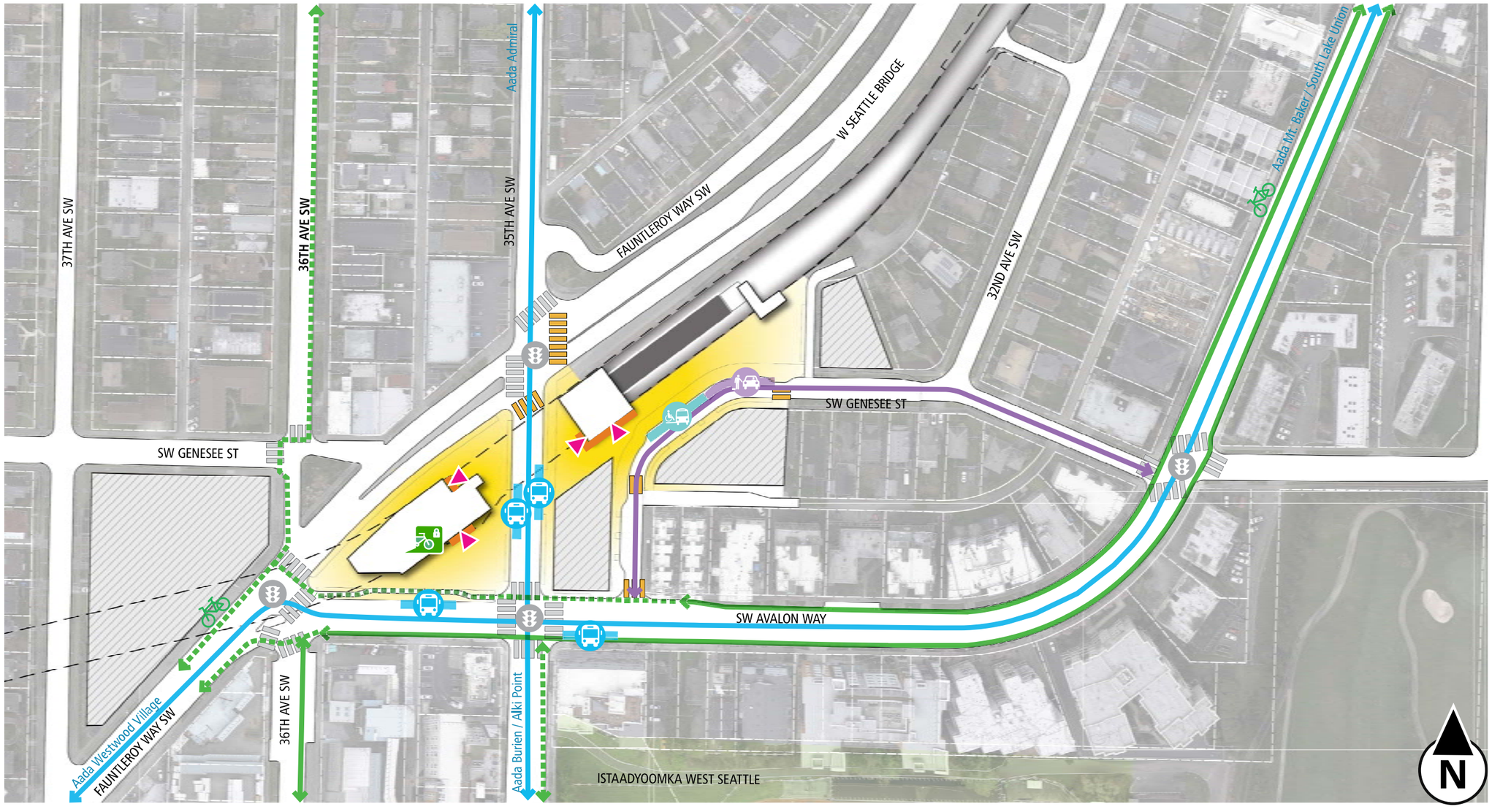

Balaarinta West Seattle Link

Boosteejada Isgoyska Avalon: waxa aanu maqalnay...

(Fikir Uruurinta Qorsheynta Boosteejada Dayrta 2023)

Guudmarka Fikradaha

13%

kamid ah dadka jawaabay ayaa sheegay sidaan waa boosteejadooda ugu muhiimsan

AVALON

ISTAANKA

JIdka

Qaababka ay u badan tahay inaad ku tagto boosteejada

*Boqoleeyda ka badan 100% sabab la xiriirta jawaab bixiyaasha dooranaayay ilaa sadex dookh

Isticmaallada Quseeya Gaadiidka

Ganacsiyada ama adeegyada ugu faa'iidada banaan doona in laga furo albaabka boosjeeda

(TOD) isticmaallada aad jeclaan lahayn in muhiimada la saaro

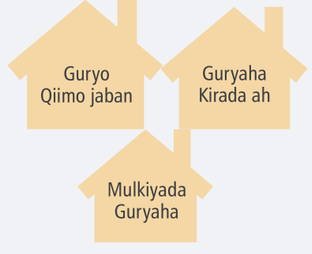

Luuqada Gudaha Kooxda Diirada Fikirka

Xiisa boosteejo kasta ayna ku jirto xarunta dhalinta ama goob u gaar ah dhalinta

Geesaha la socdo ee wadada oo balaaran, gudub-fareyaasha muuqda oo leh calaamadaha wadada, iyo albaabo ay fududahay in la arko oo galaaya boosteejada

Helitaanka basaska lagu qanci karo

Suuqyada tafaariiqda iyo alaabaha gaarka ah

"Yareynta xawaaraha gaadiidka galaaya Fauntleroy si loogu fududeeyo dadka lugaynaya"

"Maqaayadaha iyo hudheelada cuntada"

"Wado u gaara dadka u lugaynaaya boosteejada"

"Laymanka Baaskiilka oo difaac leh"

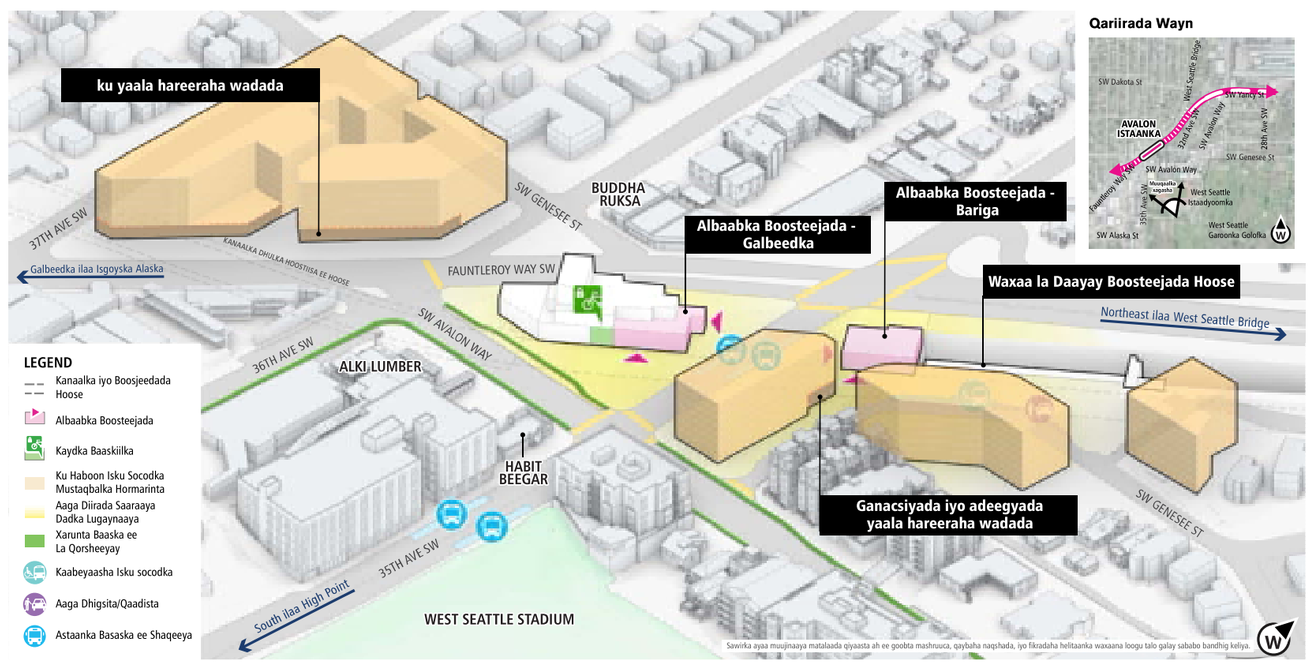

Dookhyada Naqshada

Ganacsiyada iyo adeegyada amaanka ah ee Adag

Ay fududahay in La Iskaga Goosho

Ku Soo dhawayn Agab Tayo leh

Fikradaha waxaa lagu dhisay Ikhtiyaar Kale oo ay aqoonsadeen Gudigu bishii Luuliyo 2022.
Gudida Sound Transit waxay dooran doonaan mashruuca la dhisayo kadib baahinta Bayaanka Saamaynta Deegaanka (Environmental Impact Statement, EIS) ee Ugu Danbaysa.
Hadii mashruuca la dhisayo wuu ka gedisan yahay ikhtiyaarka Ay Doorbido Bayaanka Saamaynta Deegaanka ee Ugu Danbeeya (Final Environmental Impact Statement, FEIS), Sound Transit way bedeli doonaan nashqadaha.

SOUNDTRANSIT

03/05/2024

Balaarinta West Seattle Link

BOOSTEEJADA AVALON

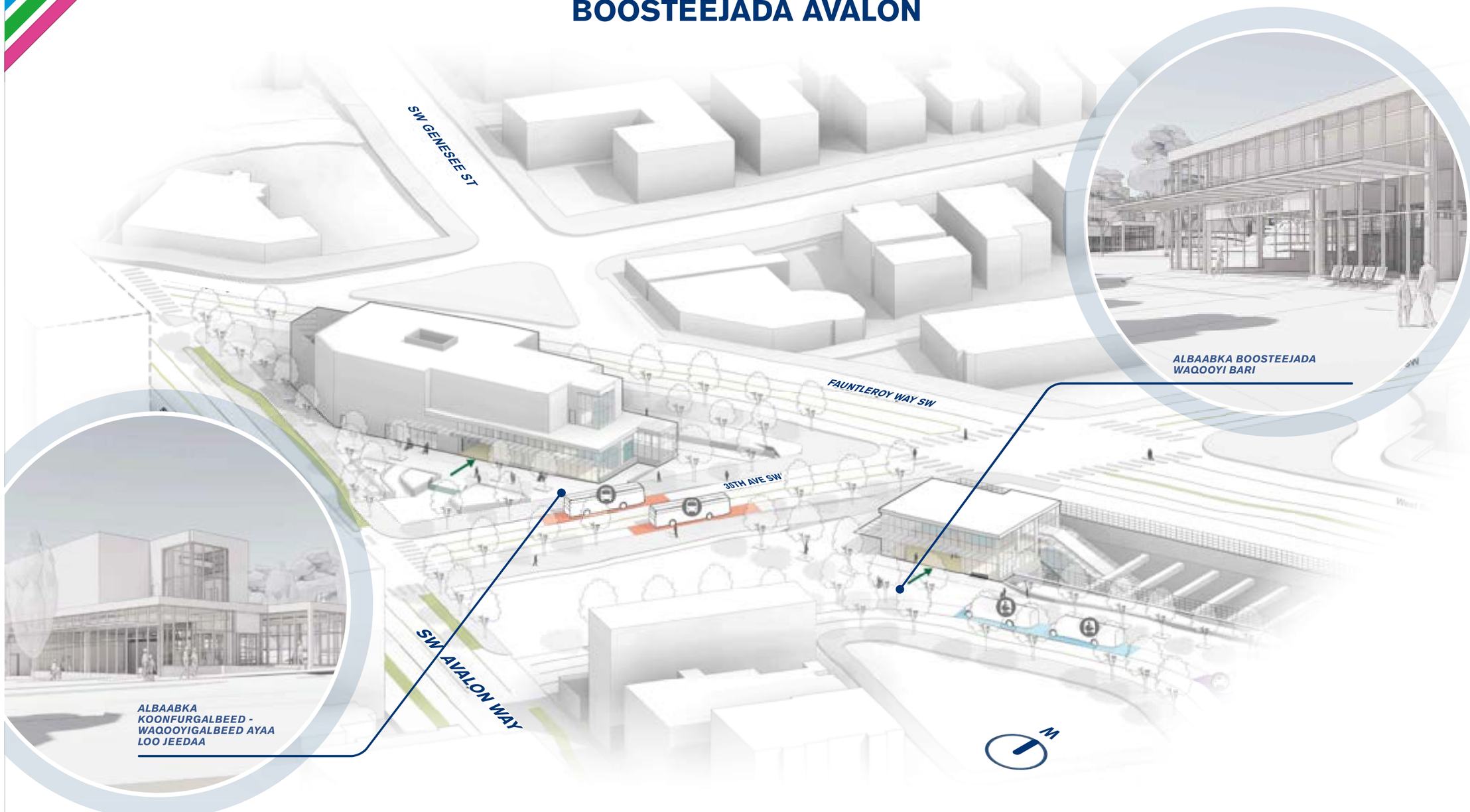

Fikradaha waxaa lagu dhisay Ikhtiyaar Kale oo ay aqoonsadeen Gudigu bishii Luuliyo 2022. Gudida Sound Transit waxay dooran doonaan mashruuca la dhisayo kadib baahinta EIS ee Ugu Danbaysa. Hadii mashruuca la dhisayo uu ka gedisan yahay Ikhtiyaarka Ay Doorbido FEIS, Sound Transit way bedeli doonaan nashqadaha.

SOUNDTRANSIT

03/2024

Miyaa mashruucan uu kuu fududayn doonaa inaad tagto kana timaado boosteejada?

Boosteejada Avalon

Waxa aanu waydiinay mashaariicda kee ayaa u fududayn doona dadka inay si fudud u qabtaan Boosteejada. Iyada oo laga duulayo fikirkii laga heley dayrta 2023, liiskan waxa uu muujinayaa halka dadku ay ku raacsan yihiin ama ay xoog ugu raacsan yihiin in mashruucu uu hormar ku samayn doona sida ay u heleyaan istaankooda.

Talaabada xigta ahaan, Magaalada Seattle, oo kala shaqaynaysa Sound Transit, waxay u isticmaali doonaa fikir uruurintan bulshada oo ay la socoto wixii kale ee shuruudo ah ee jira ee ka baxsan qorshaynta iyo nashqada sheegaya.

Mashaariicda helitaanka ee mustaqbalka

1. SW Alaska St inta u dhaxaysa Fauntleroy Way SW ilaa SW 35th S
2. 36th Ave SW inta u dhaxaysa SW Admiral Way iyo SW Juneau St
3. Fauntleroy Way SW inta u dhaxaysa SW Alaska St iyo West Seattle Bridge

Heerka taageerada

Natiijooyinka Dayrta 2023 wada shaqaynta qorshaynta boosteejada

City of Seattle

Boosteejada Delridge

LEGEND

- NIDAAMKA BOOSTEEJADA LA KORDHIYAY
- WADADA TUSMADA EE LA KORDHIYAY
- ILINKA BOOSTEEJADA
- ILINKA HORE EE FURAN
- AAGA DIIRADA SAARAAYA DADKA LUGAYNAAYA
- MARINKA DADKA LUGAYNAAYA EE HOREY U JIRAY MARINKA DADKA LUGAYNAAYA EE LA QORSHEEYAY
- HOREY U JIRAY
- ISGOYSKA LEH CALAAMADAHA IYO/AMA GUDUB-FAREYAASHA
- MARINKA BASKA
- EE LA QORSHEEYAY
- ASTAANKA BASKA EE FURAN
- MARINKA TARAAGYADA EE NUCOR
- MARINKA GAARIGA
- MARINKA DAB DAMISKA
- KAALIYAASHA GAADIIDKA
- AAGA QAADISTA / DEJINTA
- MEELAHA BAASKIILKA EE HOREY U JIRTAY MEELAHA BAASKIILKA EE LA QORSHEEYAY
- MEELAHA BAASKIILKA LA DHIGO
- AAGA BEERAHA NASASHADA / FURAN
- HORMARINTA MUSTAQBALKA EE KU SALEYSAN GAADIIDKA
- ASTAAN YARAHA KORONTADA (TPSS)

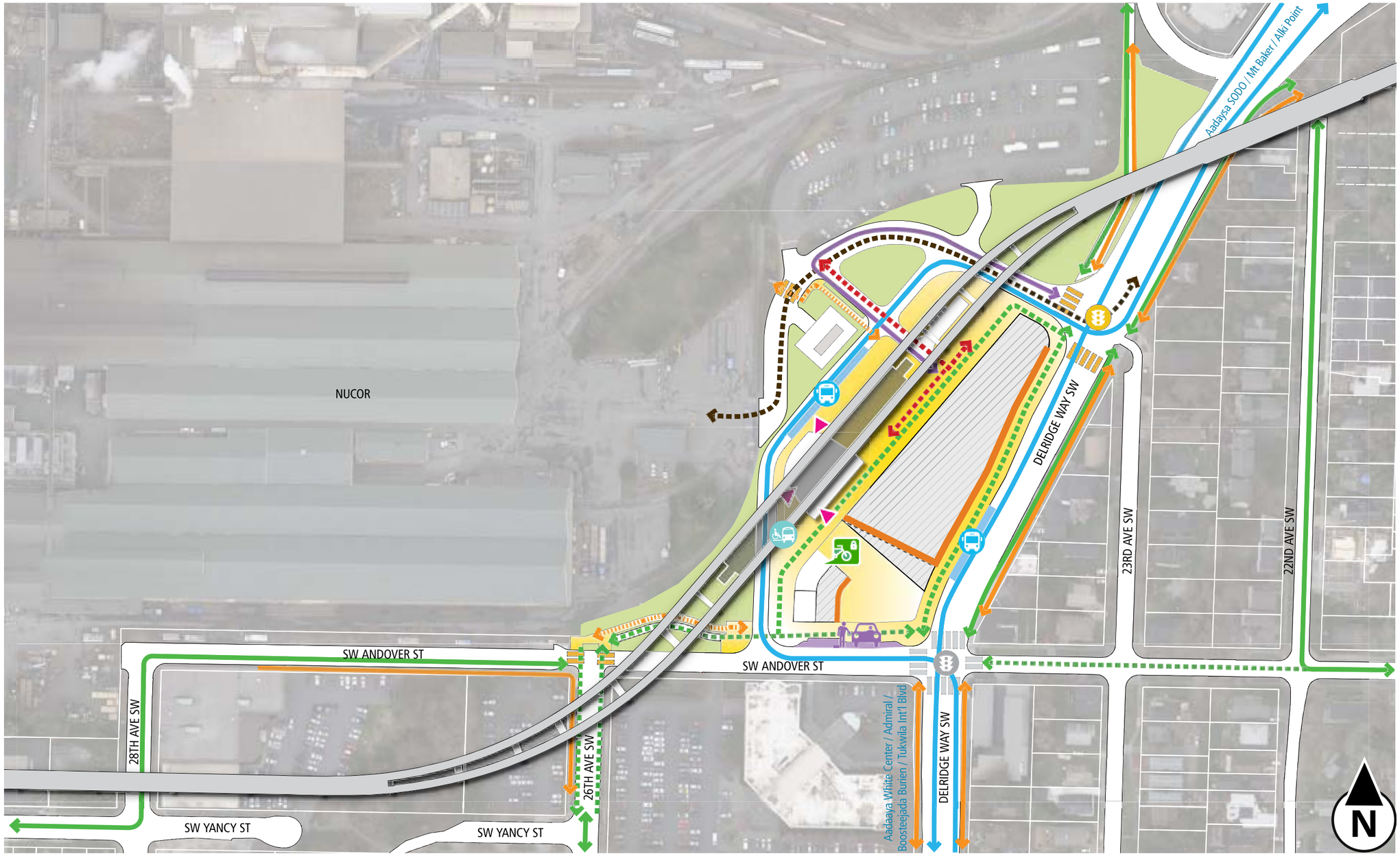

Balaarinta West Seattle Link

Boosteejada Isgoyska Delridge: waxa aan maqalnay...

(Fikir Uruurinta Qorsheynta Boosteejada Dayrta 2023)

Guudmarka Fikradaha

24%

kamid ah dadka jawaabay ayaa sheegay sidaan waa boosteejadooda ugu muhiimsan

DELRIDGE

JIdka

Qaababka ay u badan tahay inaad ku tagto boosteejada

*Boqoleeyda ka badan 100% sabab la xiriirta jawaab bixiyaasha dooranaayay ilaa sadex dookh

Isticmaallada Quseeya Gaadiidka

Ganacsiyada ama adeegyada ugu faa'iidada badnaan doona in laga furo albaabka boosjeeda

(TOD) isticmaallada aad jeclaan lahayn in muhiimada la saaro

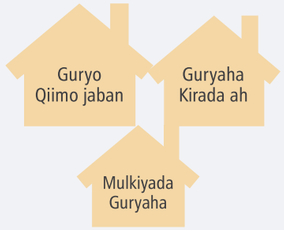

Fikir ku saabsan Dhismaha

Adeegsiyada iyo hawlaha ee aad dooneyso inaad ku aragto dhismaha dadwaynaha

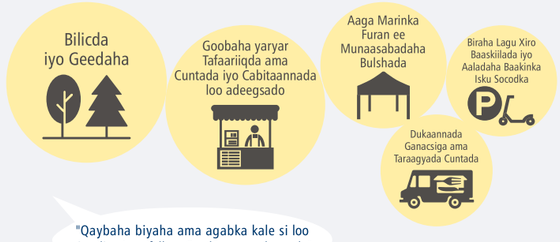

"Qaybaha biyaha ama agabka kale si loo tixgeliyo Longfellow Creek ee aaga ku taala"

Aaga jileyaasha

"Dhisme loo adeegso adeegyo badan oo leh aagaga fadhiga, kuraasta, iyo meelaha biyo dhaca. Garoon u furan nashaadaadka"

"Dhismaha, badqabku waa inuu noqdaa muhiimada koobaad"

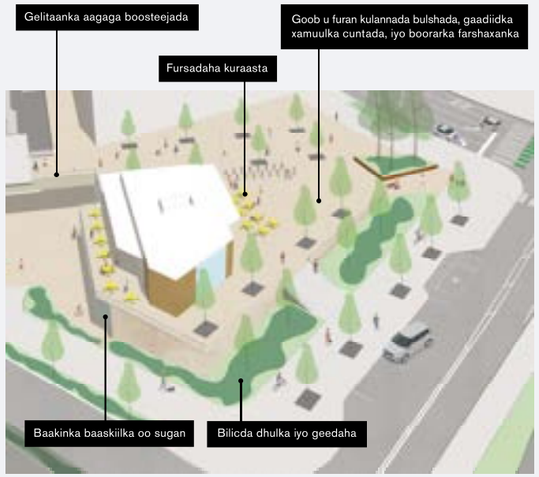

*TUSAALAHA MAAREYNTA DHISMAHA

Fikirka Kooxda diirada ee Luuqada goobta

Qolaalka nasashada dadweynaha

Dhismeyaasha guryaha badan oo deeqa qoysaska 3+ qol dagan

"Ilaalinta taariikhda bulshada"

"Badqabka dadwaynaha goobaha wadaaga ah"

"Baakinka baaskiilka oo sugan"

"Boosteejo diirada saaraysa gaynta iyo kasoo qaadista dadka si hufan goobaha sida ugu macquulsan"

"Kaabeyaasha baaskiilka amaanka ah - oo ay dhanka gaariyaasha ka xigto difaac adag"

U baahan dukaannada adeegga, maqaayadaha, iyo ganacsiyada lamidka ah

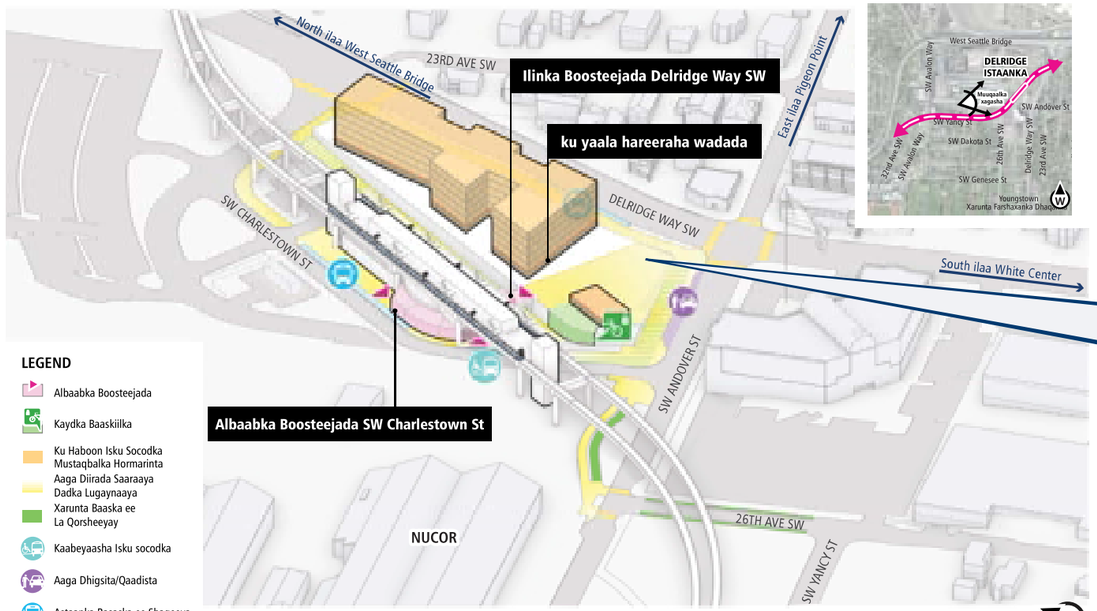

Qariirada Wayn

Sawirka ayaa muujinaaya matalaada qiyaasta ah ee goobta mashruuca, qaybaha naqshada, iyo fikradaha helitaanka waxaana loogu talo galay sababo bandhig keliya.

Fikradaha waxaa lagu dhisay Ikhtiyaar Kale oo ay aqoonsadeen Gudigu bishii Luuliyo 2022.
Gudida Sound Transit waxay dooran doonaan mashruuca la dhisayo kadib baahinta Bayaanka Saamaynta Deegaanka (Environmental Impact Statement, EIS) ee Ugu Danbaysa.
Hadii mashruuca la dhisayo wuu ka gedisan yahay ikhtiyaarka Ay Doorbido Bayaanka Saamaynta Deegaanka ee Ugu Danbeeya (Final Environmental Impact Statement, FEIS), Sound Transit way bedeli doonaan nashqadaha.

SOUNDTRANSIT

03/05/2024

Balaarinta West Seattle Link

BOOSTEEJADA DELRIDGE

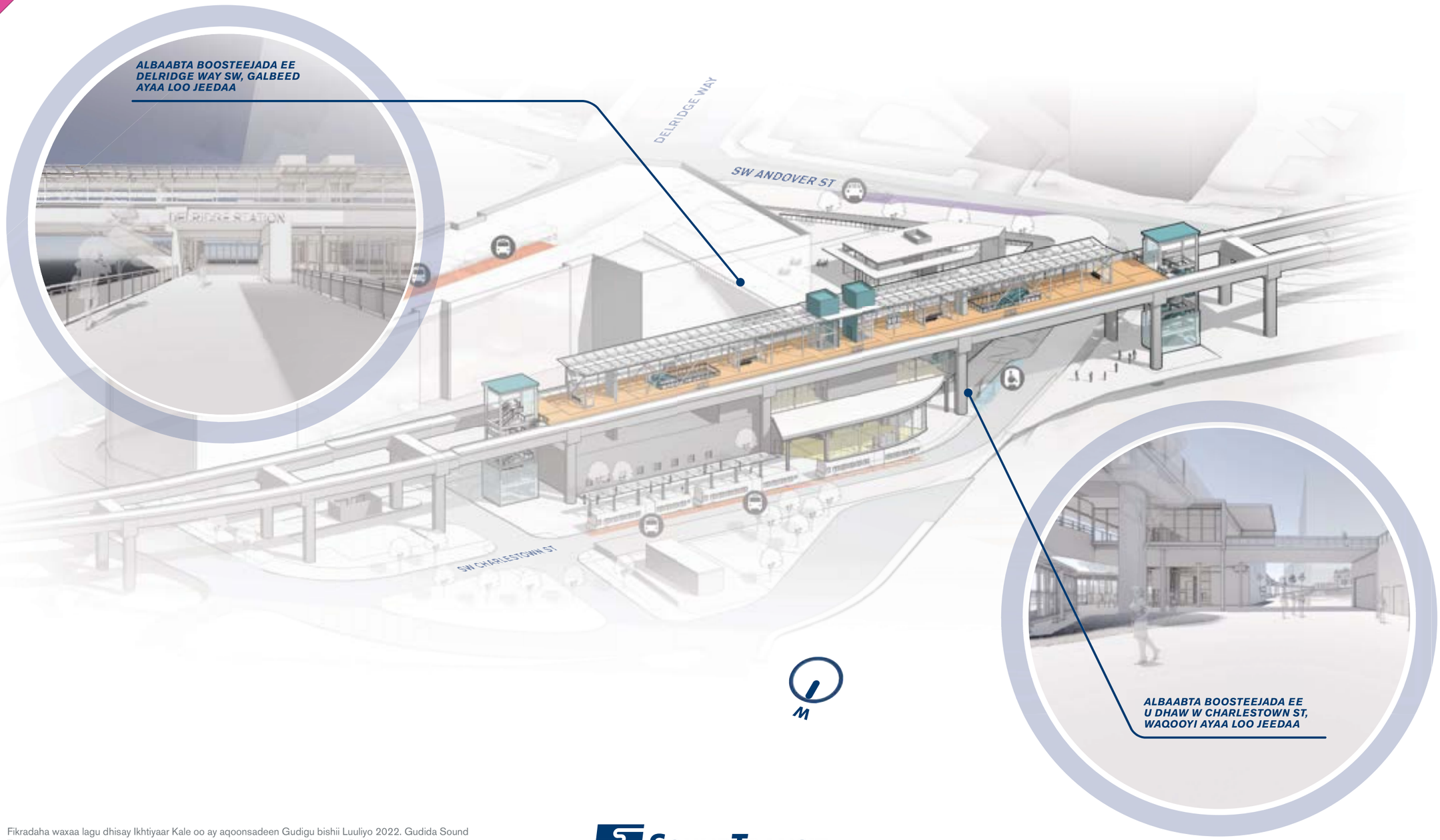

Fikradaha waxaa lagu dhisay Ikhtiyaar Kale oo ay aqoonsadeen Gudigu bishii Luuliyo 2022. Gudida Sound Transit waxay dooran doonaan mashruuca la dhisayo kadib baahinta EIS ee Ugu Danbaysa. Hadii mashruuca la dhisayo uu ka gedisan yahay Ikhtiyaarka Ay Doorbido FEIS, Sound Transit way bedeli doonaan nashqadaha.

SOUNDTRANSIT

03/2024

Mashruucee ayaa fududayn doona inaad qabato oo aad ka timaado Boosteejada?

Boosteejada Delridge

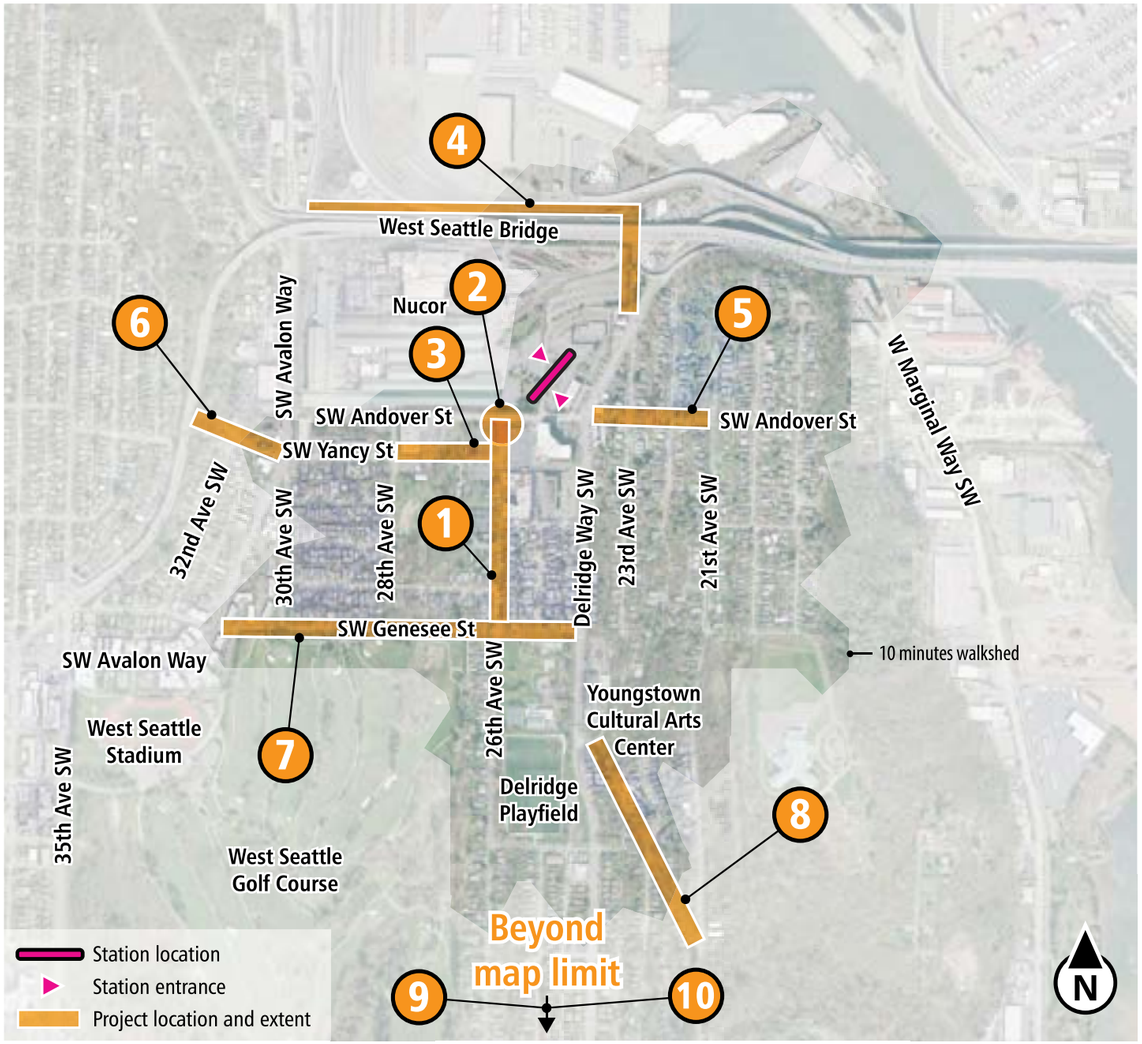

Waxa aanu waydiinay mashaariicda kee ayaa u fududayn doona dadka inay si fudud u qabtaan Boosteejada. Iyada oo laga duulayo fikirkii laga heley dayrta 2023, liiskan waxa uu muujinayaa halka dadku ay ku raacsan yihiin ama ay xoog ugu raacsan yihiin in mashruucu uu hormar ku samayn doona sida ay u heleyaan istaankooda.

Talaabada xigta ahaan, Magaalada Seattle, oo kala shaqaynaysa Sound Transit, waxay u isticmaali doonaa fikir uruurintan bulshada oo ay la socoto wixii kale ee shuruudo ah ee jira ee ka baxsan qorshaynta iyo nashqada sheegaya.

Mashaariicda helitaanka ee mustaqbalka

1. 26th Ave SW inta u dhaxaysa SW Genessee St iyo SW Andover St
2. Isgoyska SW Andover St iyo 26th Ave SW
3. SW Yancy St inta u dhaxaysa 28th Ave SW iyo 26th Ave SW
4. 23rd Ave SW Trail Crossing iyo Alki Trail
5. SW Andover St inta u dhaxaysa Delridge Way SW iyo 21st Ave SW
6. SW Andover St inta u dhaxaysa SW Avalon St iyo West Seattle Bridge
7. SW Genesee St inta u dhaxaysa SW Avalon St iyo Delridge Way SW
8. 23rd Ave SW/22nd Ave SW inta u dhaxaysa Oregon iyo 21st Ave SW
9. SW Brandon St inta u dhaxaysa 23rd Ave SW iyo 30th Ave SW
10. SW Graham St oo leh jaran jaro iyo jidka isku xidhka cagta inta u dhaxaysa Delridge Way SW iyo High Point

Heerka taageerada

Natiijooyinka Dayrta 2023 wada shaqaynta qorshaynta Boosteejada

City of Seattle

Boosteejada SODO

LEGEND

- NIDAAMKA BOOSTEEJADA KU SIMAN HEERKA
- MARINKA KU SIMAN HEERKA
- ILINKA BOOSTEEJADA
- ILINKA HORE EE FURAN
- AAGA DIIRADA SAARAAYA DADKA LUGAYNAAYA
- MARINKA DADKA LUGAYNAAYA
- HOREY U JIRAY / MARINKA BASKA — ISGOYSKA LEH CALAAMADAHA IYO/AMA GUDUB-FAREYAASHA
- EE LASOO JEEDIYAY
- EE LA QORSHEEYAY
- ASTAANKA BASKA EE FURAN
- KAALIYAASHA GAADIIDKA
- AAGA QAADISTA / DEJINTA
- MARINKA DAB DAMISKA
- MEELAHA BAASKIILKA EE HOREY U JIRTAY MEELAHA BAASKIILKA EE LA QORSHEEYAY
- KAYDKA BAASKIILKA
- HORMARINTA MUSTAQBALKA EE DIIRADA SAARAYSA GAADIIDKA
- ASTAAN YARAHA KORONTADA (TPSS)
- CALAAMADA GURIGA IYO BAAKINKA

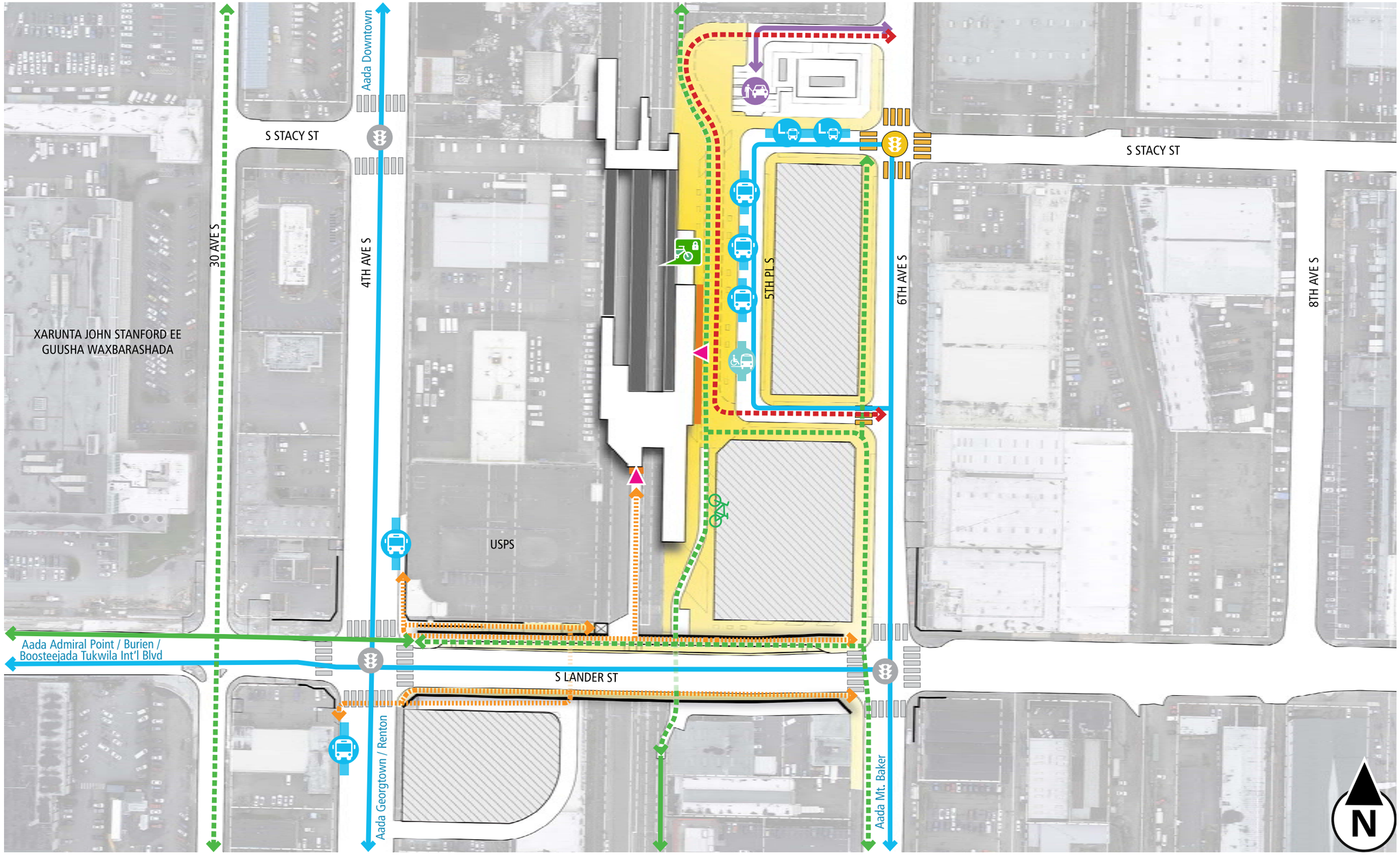

Balaarinta West Seattle Link

Boosteejada Isgoyska SODO: waxa aanu maqalnay

(Fikir Uruurinta Qorsheynta Boosteejada Dayrta 2023)

Guudmarka Fikradaha

8%

kamid ah dadka jawaabay ayaa sheegay sidaan waa boosteejadooda ugu muhiimsan

SODO

JIdka

Qaababka ay u badan tahay inaad ku tagto boosteejada

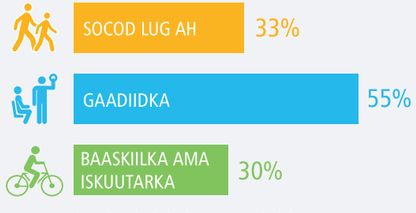

*Boqoleeyda ka badan 100% sabab la xiriirta jawaab bixiyaasha dooranaayay ilaa sadex dookh

Isticmaallada Quseeya Gaadiidka

Ganacsiyada ama adeegyada ugu faa'iidada badnaan doona in laga furo albaabka boosjeeda

(TOD) isticmaallada aad jeclaan lahayn in muhiimada la saaro

"Hoolka cuntada iyo khamriga"

"Ka dhig aaga inta badan mid warshadeed"

"Ganacsiyada muhiimada saaraaya farshaxanka, sawirada iyo istuudyowga"

"Dukaanka adeegga ee yar, cuntada/cabitaanka, iyo dukaamaysiga"

"Bad gaaban oo u dhexeeya wadada iyo goobta, ay dhakhso tahay in la tago lagana yimaada boosteejada"

"Baahida loo qabo marinnada baaskiilka iyo dadka lugaynaaya oo heer sare ah oo laga sameeyo xaafada"

"Aaga cagaaran ama dhismaha"

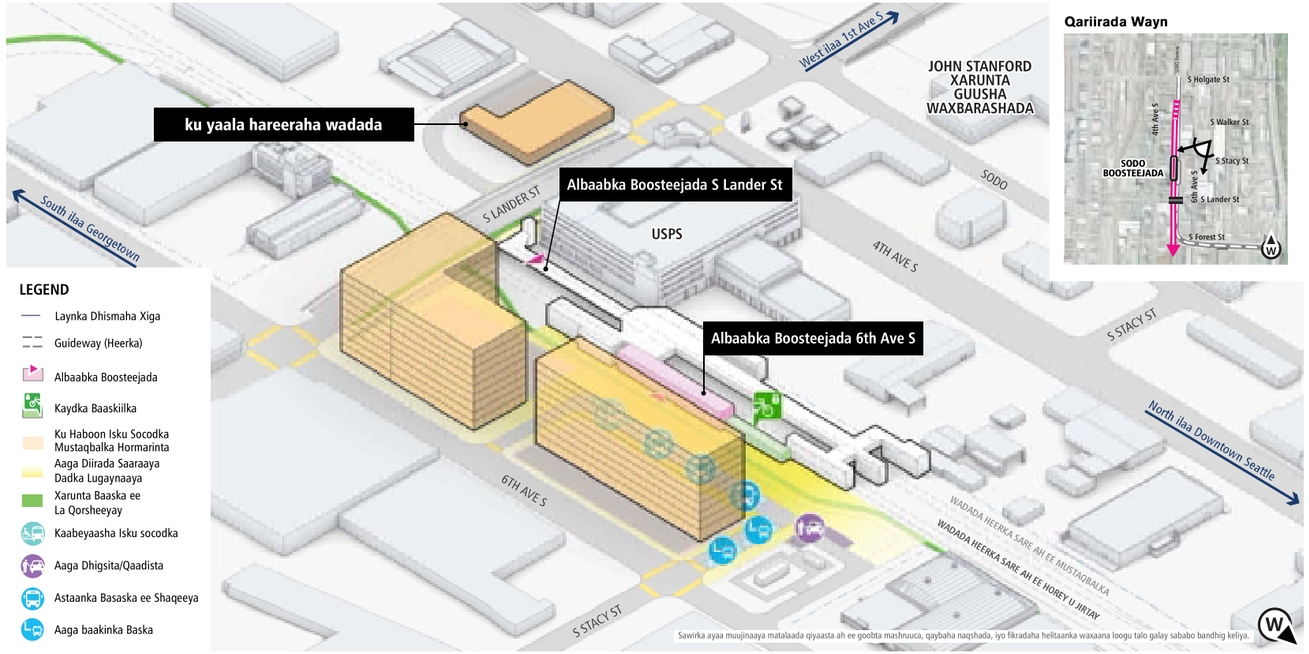

Qariirada Wayn

Dookhyada Naqshada

Ganacsiyada iyo adeegyada amaanka ah ee Adag

Ay fududahay in La Iskaga Goosho

Ku Soo dhawayn Agab Tayo leh

Fikradaha waxaa lagu dhisay Ikhtiyaar Kale oo ay aqoonsadeen Gudigu bishii Luuliyo 2022.
Gudida Sound Transit waxay dooran doonaan mashruuca la dhisayo kadib baahinta Bayaanka Saamaynta Deegaanka (Environmental Impact Statement, EIS) ee Ugu Danbaysa.
Hadii mashruuca la dhisayo wuu ka gedisan yahay ikhtiyaarka Ay Doorbido Bayaanka Saamaynta Deegaanka ee Ugu Danbeeya (Final Environmental Impact Statement, FEIS), Sound Transit way bedeli doonaan nashqadaha.

SOUNDTRANSIT

03/05/2024

Balaarinta West Seattle Link

BOOSTEEJADA SODO

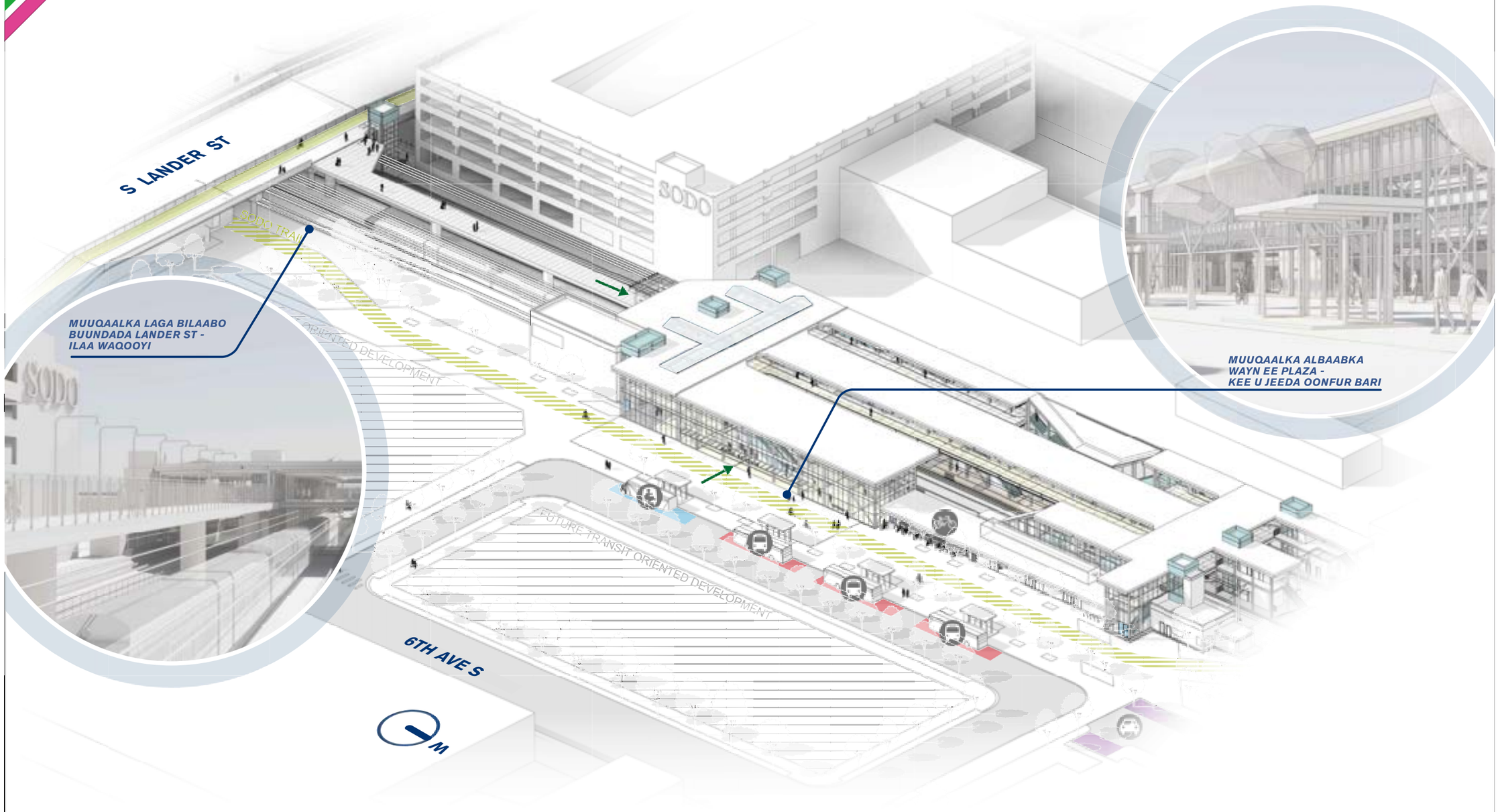

Fikradaha waxaa lagu dhisay Ikhtiyaar Kale oo ay aqoonsadeen Gudigu bishii Luuliyo 2022. Gudida Sound Transit waxay dooran doonaan mashruuca la dhisayo kadib baahinta EIS ee Ugu Danbaysa. Hadii mashruuca la dhisayo uu ka gedisan yahay Ikhtiyaarka Ay Doorbido FEIS, Sound Transit way bedeli doonaan nashqadaha.

SOUNDTRANSIT

03/2024

Miyaa mashruucan uu kuu fududayn doonaa inaad tagto kana timaado boosteejada?

Boosteejada SODO

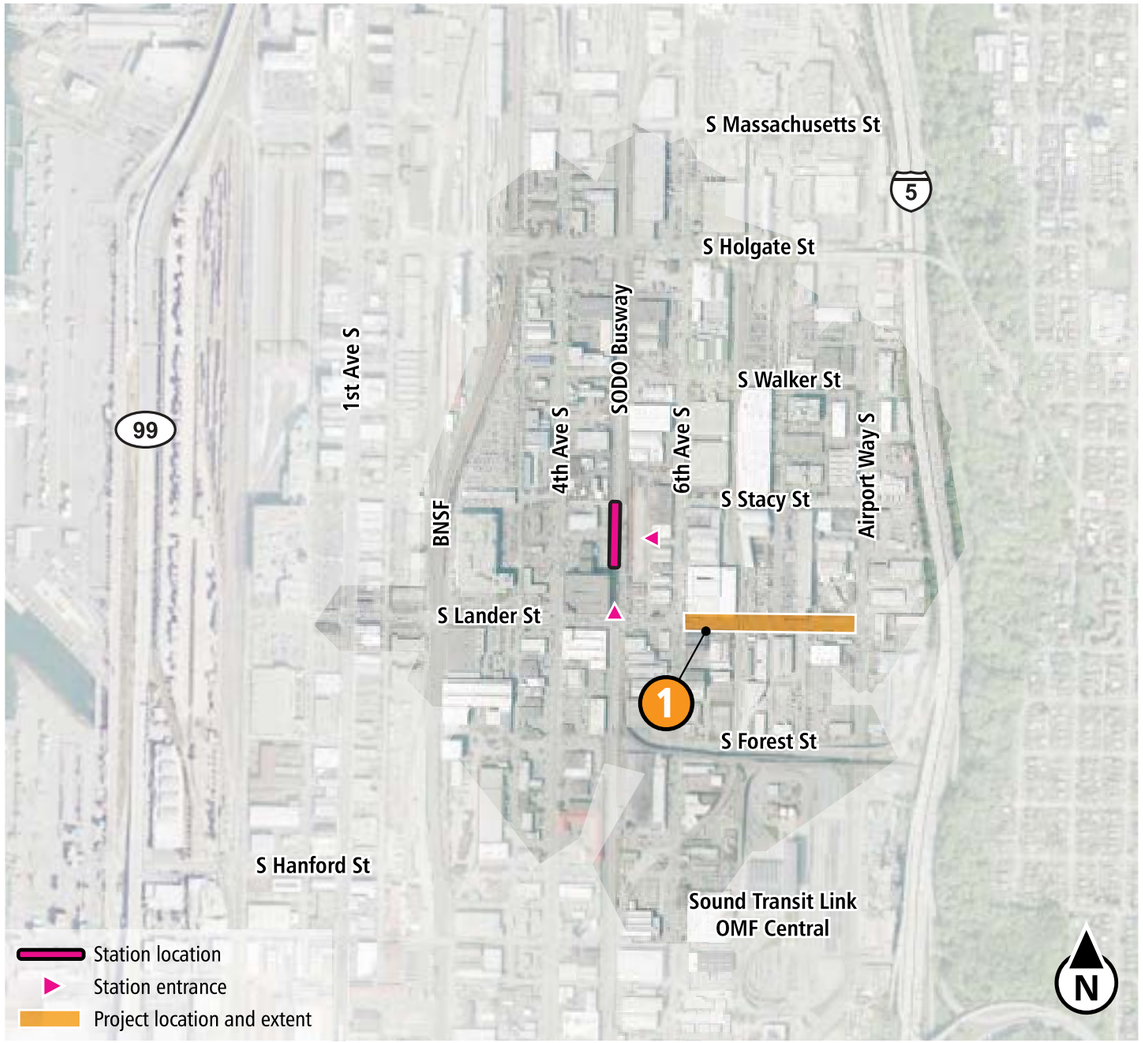

Waxa aanu waydiinay mashaariicda kee ayaa u fududayn doona dadka inay si fudud u qabtaan Boosteejada. Iyada oo laga duulayo fikirkii laga heley dayrta 2023, liiskan waxa uu muujinayaa halka dadku ay ku raacsan yihiin ama ay xoog ugu raacsan yihiin in mashruucu uu hormar ku samayn doona sida ay u heleyaan istaankooda.

Talaabada xigta ahaan, Magaalada Seattle, oo kala shaqaynaysa Sound Transit, waxay u isticmaali doonaa fikir uruurintan bulshada oo ay la socoto wixii kale ee shuruudo ah ee jira ee ka baxsan qorshaynta iyo nashqada sheegaya.

Mashaariicda helitaanka ee mustaqbalka

1 S Lander St inta u dhaxaysa 6th Ave S iyo Airport Way S

Sidoo kale, waxaa jira rabitaan guud oo hormarka isku xidhka jidadka baaskiilka iyo jidka lugta ee SODO ee xaafada.

Natiijooyinka wada hadalkii qorshaynta Boosteejada Dayrta 2023.

City of Seattle

Balaarinta West Seattle Link

Nuxurka Aaga Longfellow Creek

Muuqalaka Guud ee Dusha

Eegitaanka SW laga bilaabo 26th & SW Andover St

Nuxurada Pigeon Point

**Fikradaha waxaa lagu dhisay Ikhtiyaar Kale oo ay aqoonsadeen Gudigu bishii Luuliyo 2022. Gudida Sound Transit waxay dooran doonaan mashruuca la dhisayo kadib baahinta EIS ee Ugu Danbaysa. Hadii mashruuca la dhisayo uu ka gedisan yahay Ikhtiyaarka Ay Doorbido FEIS, Sound Transit way bedeli doonaan nashqadaha.*

**Fikradaha waxaa lagu dhisay Ikhtiyaar Kale oo ay aqoonsadeen Gudigu bishii Luuliyo 2022. Gudida Sound Transit waxay dooran doonaan mashruuca la dhisayo kadib baahinta EIS ee Ugu Danbaysa. Hadii mashruuca la dhisayo uu ka gedisan yahay Ikhtiyaarka Ay Doorbido FEIS, Sound Transit way bedeli doonaan nashqadaha.*

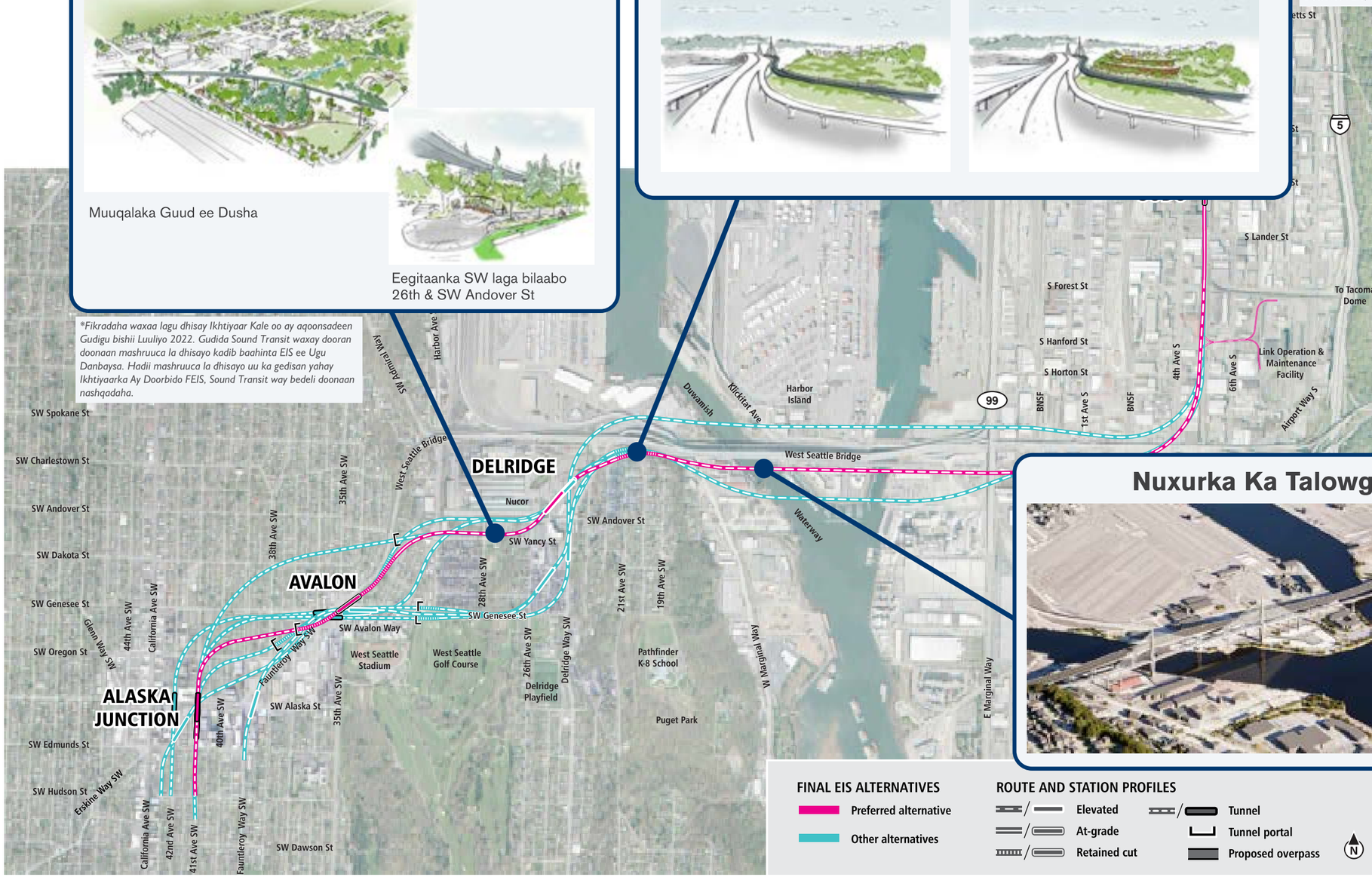

Nuxurka Ka Talowga Duwamish

**Dhamaan shaxdu waxay muujinaysaa qiyaasta goobta mashruuca iyo fikradaha naqshada waxaana loogu talo galay sababo bandhig keliya. Dhamaan nuxurada waxaa ka waajiba ogolaanshaha ruqsada ee Magaalada Seattle taas oo qayb ka ah nidaamka nashqada mashruuca ee socota. Nuxuradan waxaa weeye hormar oo way is bedeli karaan.*

SOUNDTRANSIT

3/5/2024

westseattlelink@soundtransit.org

206-903-7229

soundtransit.org/wslink-design

傳譯員 Interpreter

800-823-9230

Español 漢語 한국어 日本語
Tagalog русский язык Tiếng Việt

401 S. Jackson St., Seattle, WA 98104 | 800-201-4900 / TTY: 711
main@soundtransit.org | soundtransit.org

Information in alternative formats: 800-201-4900 / TTY: 711 | accessibility@soundtransit.org