

Federal Way Link Extension

Draft Environmental Impact Statement

NOISE AND VIBRATION TECHNICAL REPORT

Appendix G3



This page intentionally left blank.



Federal Way Link Extension

Noise and Vibration Technical Report

Prepared for:
Sound Transit

Prepared by:
HDR Inc.
Michael Minor & Associates, Inc.
ATS Consulting
CH2M HILL

April 2015

This page intentionally left blank.

This page intentionally left blank.

Appendix C
Detailed Noise and Vibration Analysis Maps

This page intentionally left blank.

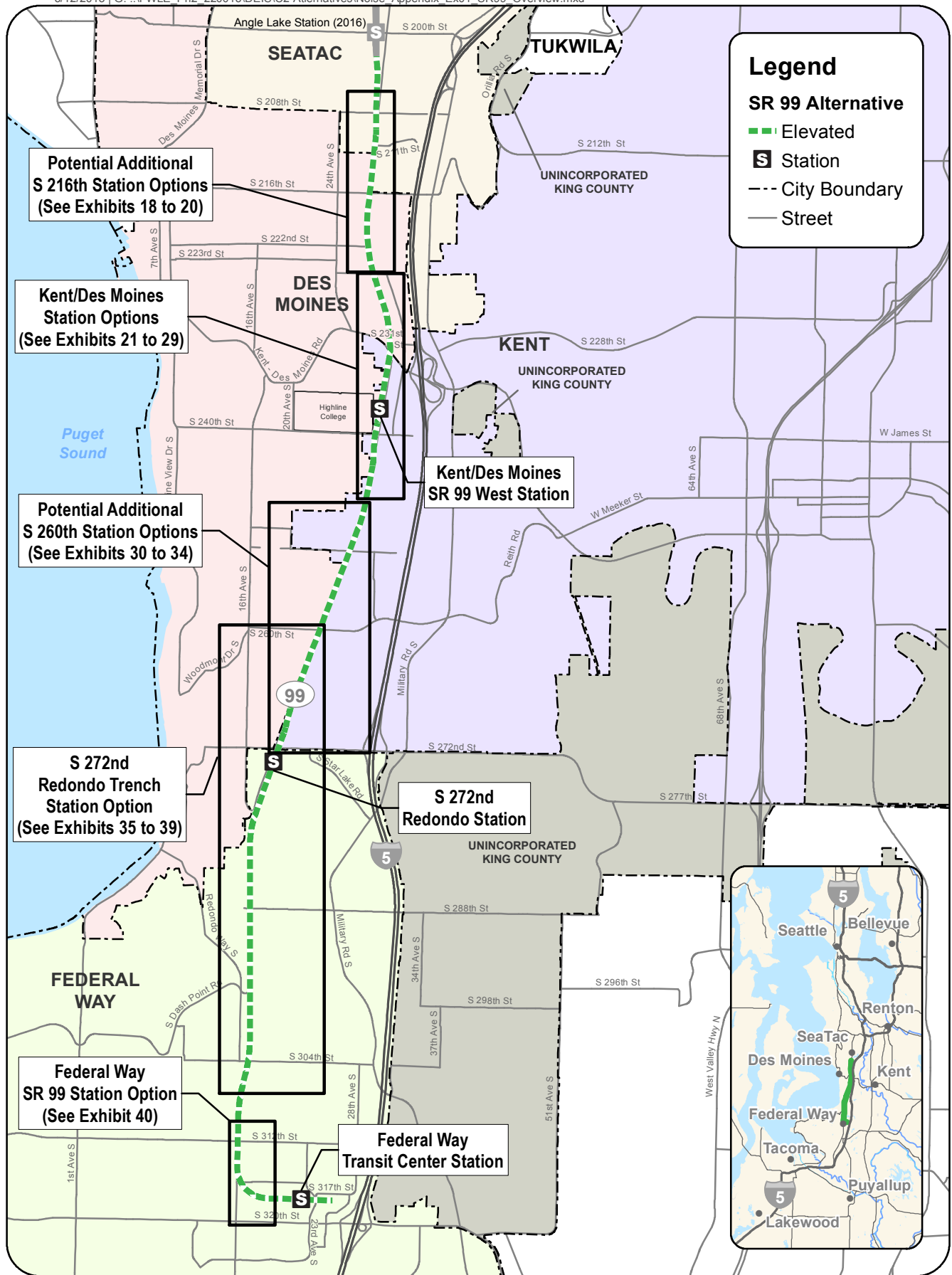

Data Sources: King County, Cities of Des Moines, Federal Way, Kent, SeaTac (2013).



0 0.5 1 2 Miles

EXHIBIT C-1
SR 99 Alternative and Options

Federal Way Link Extension

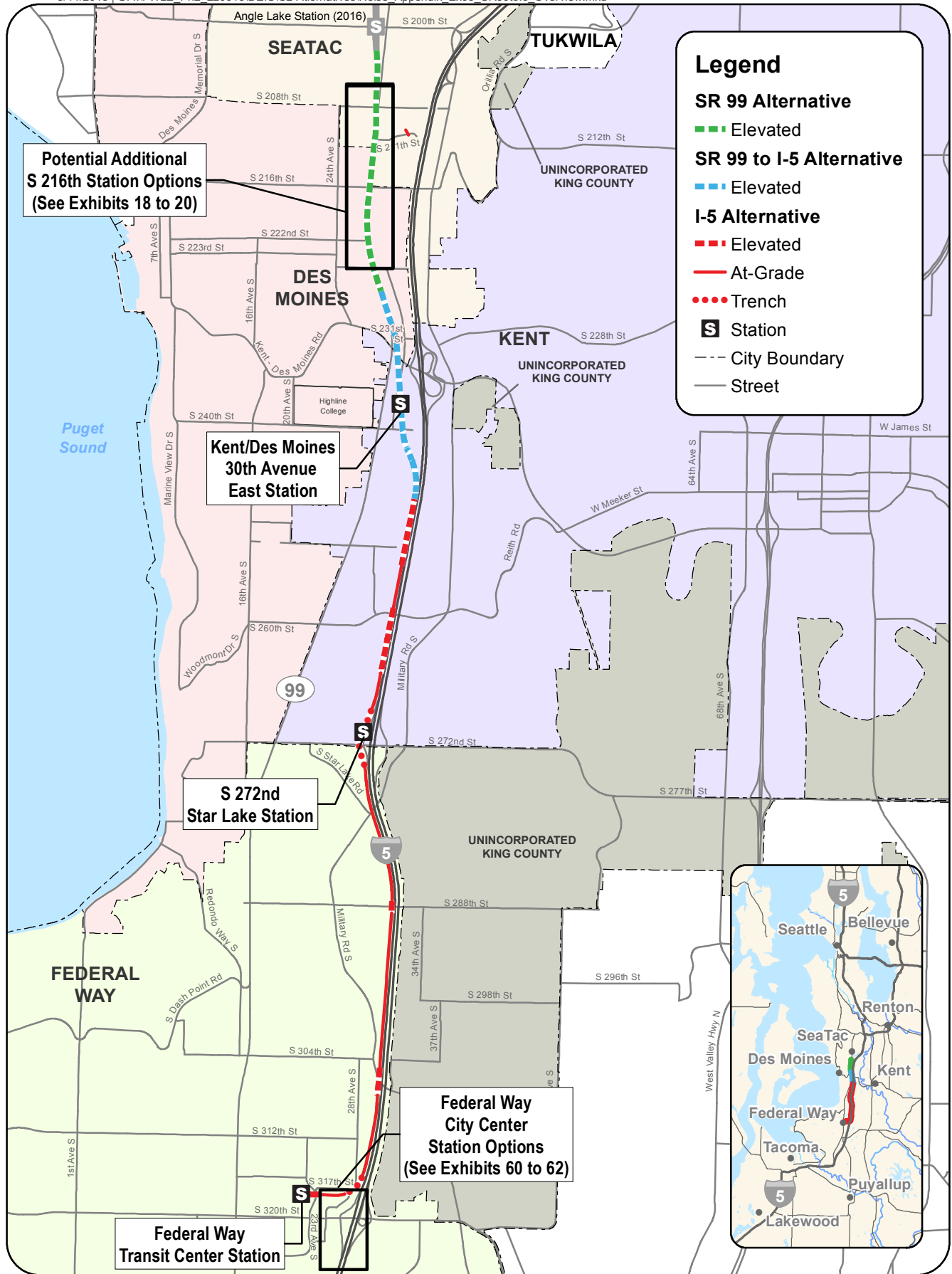

Data Sources: King County, Cities of Des Moines, Federal Way, Kent, SeaTac (2013).

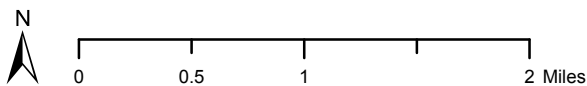

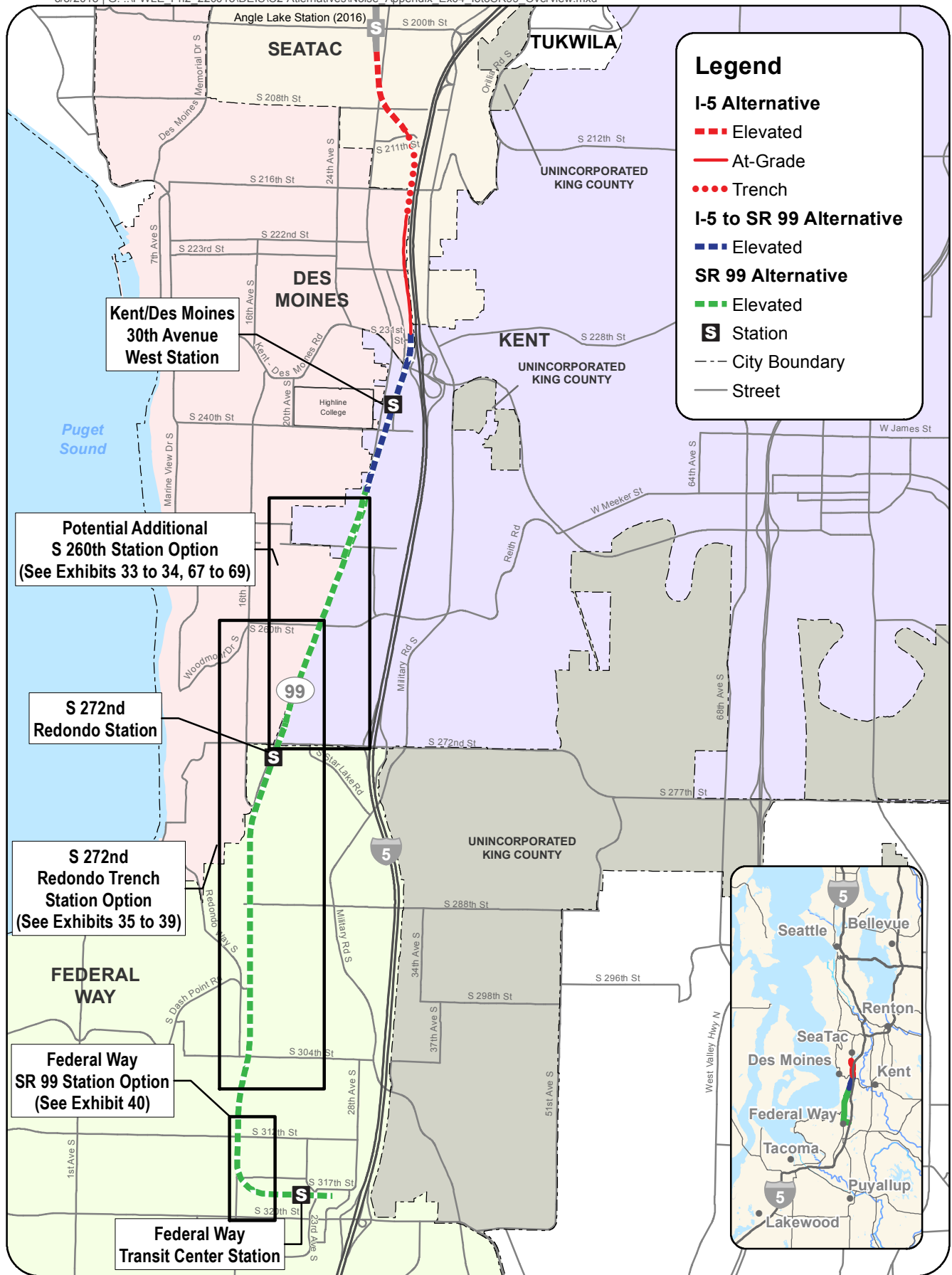

Data Sources: King County, Cities of Des Moines, Federal Way, Kent, SeaTac (2013).

EXHIBIT C-4

I-5 to SR 99 Alternative

Federal Way Link Extension

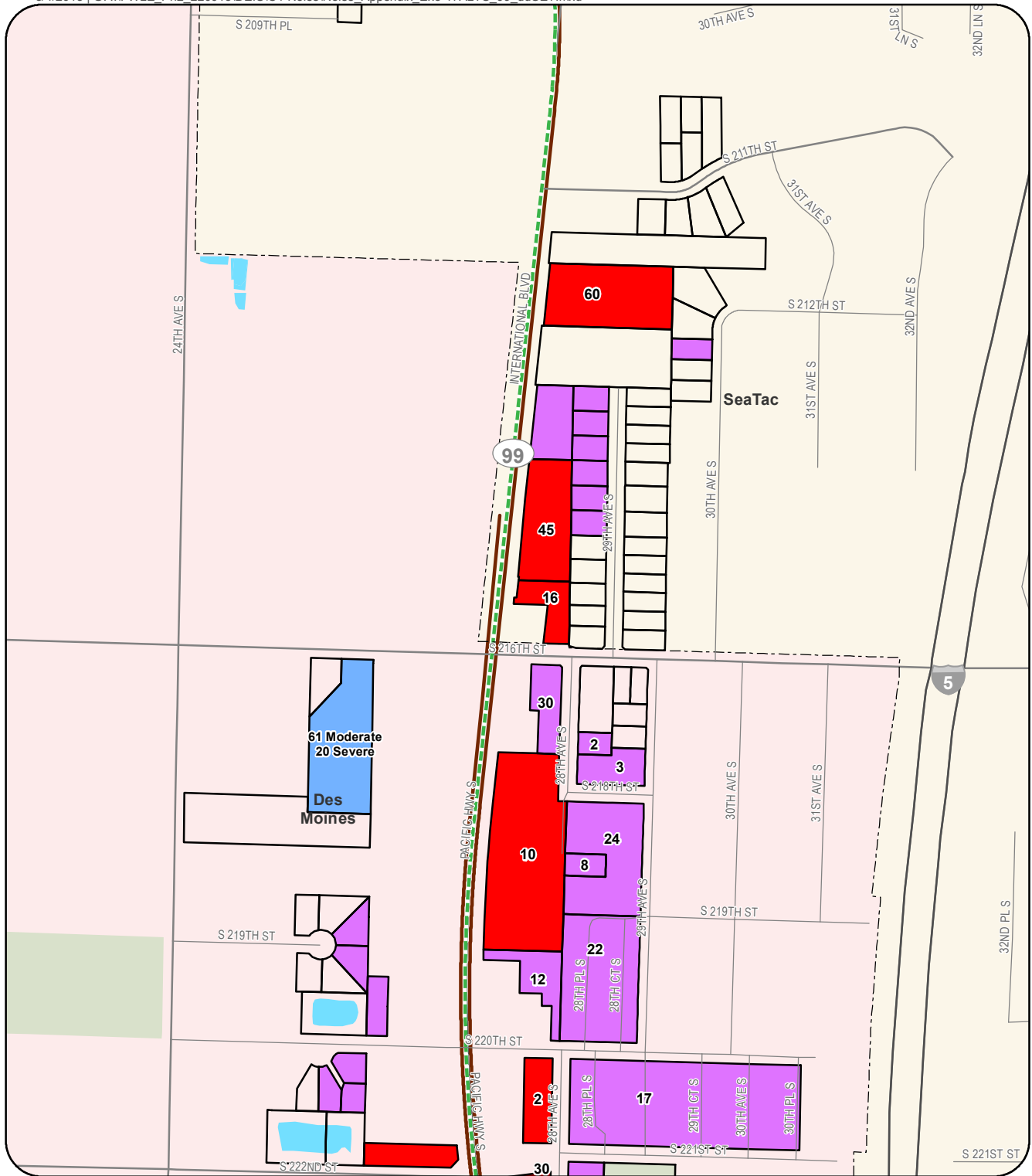

SR 99 Alternative

--- City Boundary

--- Street

--- Stream

--- Waterbody

--- Park / Open Space

Station

Parcel Evaluated for Noise Impact

Moderate

Severe

Both Moderate and Severe

Residual Noise Impact Requiring Sound Insulation

Sound Walls

Notes:

- 1) Noise impact is 1 unit per parcel unless otherwise noted.
- 2) Based on conceptual design drawings, noise wall heights are predicted to range from 4 to 8 feet along elevated guideways, and 6 and 15 feet along at-grade and trench guideways.

Data Sources: King County, Cities of Des Moines, Federal Way, Kent, SeaTac (2013).

EXHIBIT C-6

Noise Impacts

SR 99 Alternative

Federal Way Link Extension

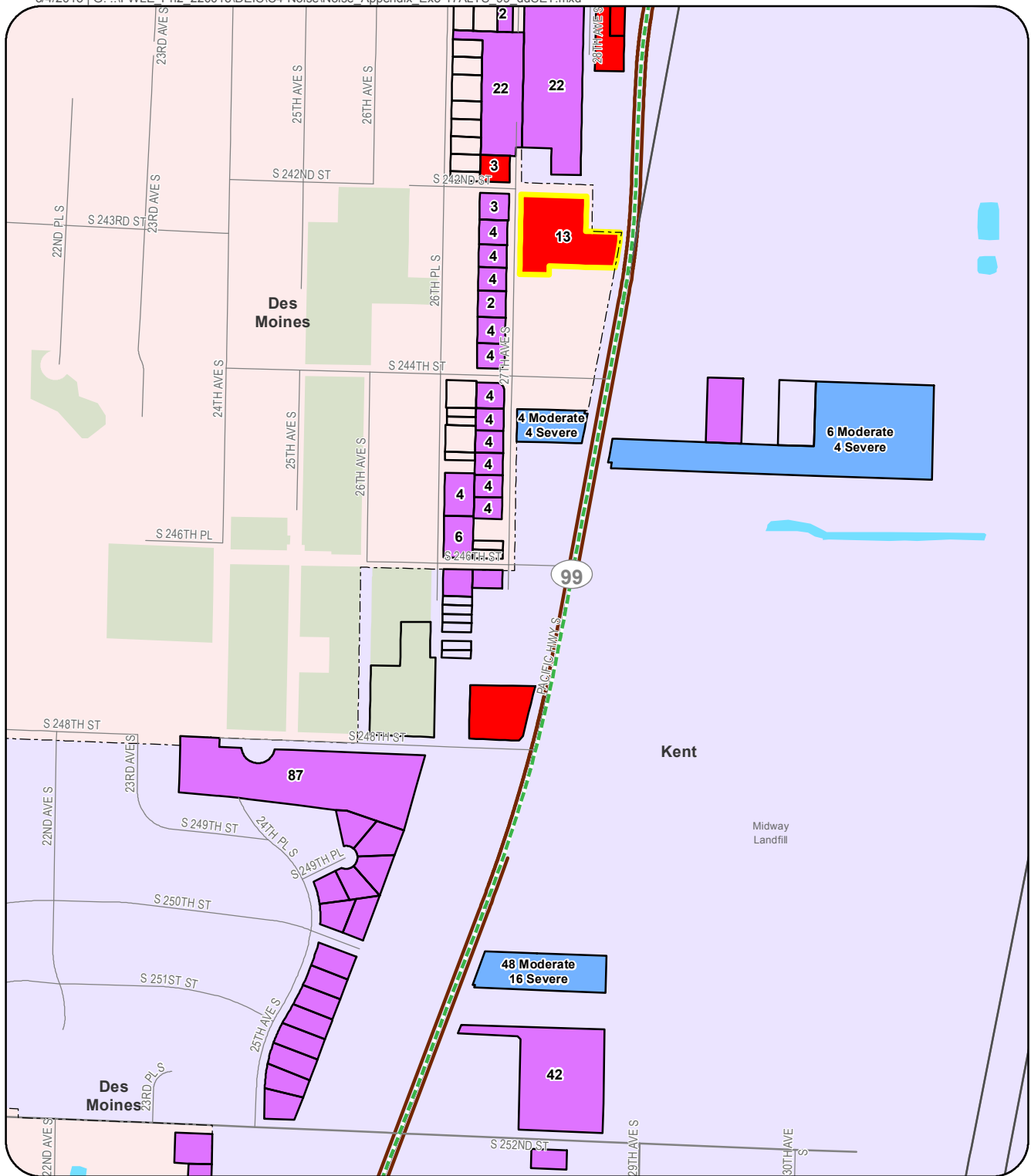

SR 99 Alternative

--- City Boundary

--- Street

--- Stream

Waterbody

Park / Open Space

Parcel Evaluated for Noise Impact

Moderate

Severe

Both Moderate and Severe

Residual Noise Impact Requiring Sound Insulation

Sound Walls

Notes:

- 1) Noise impact is 1 unit per parcel unless otherwise noted.
- 2) Based on conceptual design drawings, noise wall heights are predicted to range from 4 to 8 feet along elevated guideways, and 6 and 15 feet along at-grade and trench guideways.

Data Sources: King County, Cities of Des Moines, Federal Way, Kent, SeaTac (2013).

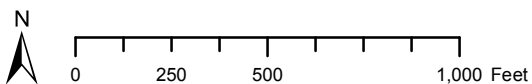

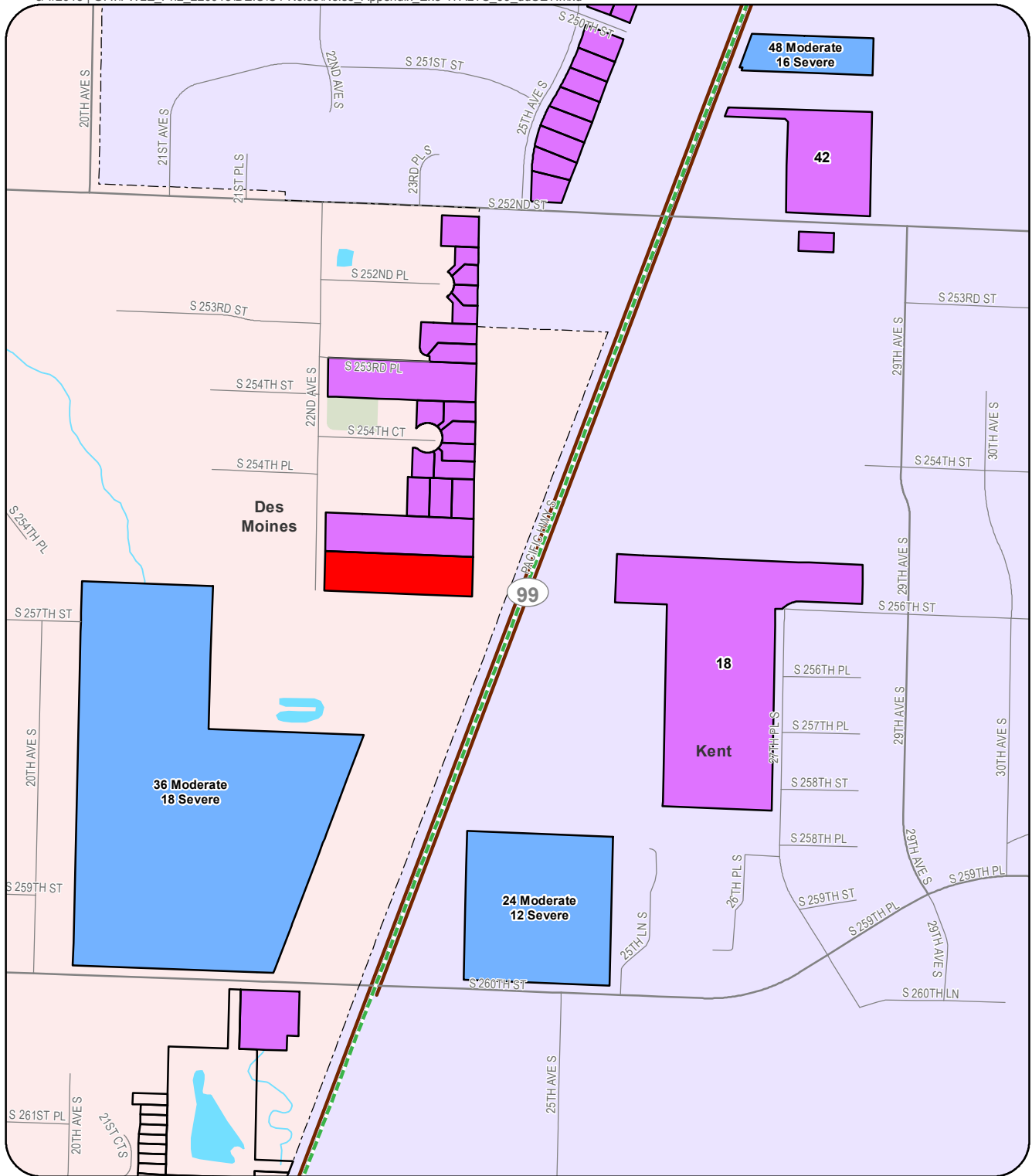

SR 99 Alternative

--- Elevated

S Station

--- City Boundary

— Street

— Stream

Waterbody

Park / Open Space

Parcel Evaluated for Noise Impact

Moderate

Severe

Both Moderate and Severe

Residual Noise Impact Requiring Sound Insulation

Sound Walls

Notes: 1) Noise impact is 1 unit per parcel unless otherwise noted.
2) Based on conceptual design drawings, noise wall heights are predicted to range from 4 to 8 feet along elevated guideways, and 6 and 15 feet along at-grade and trench guideways.

Data Sources: King County, Cities of Des Moines, Federal Way, Kent, SeaTac (2013).

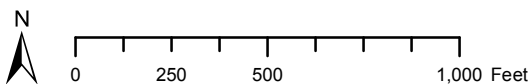

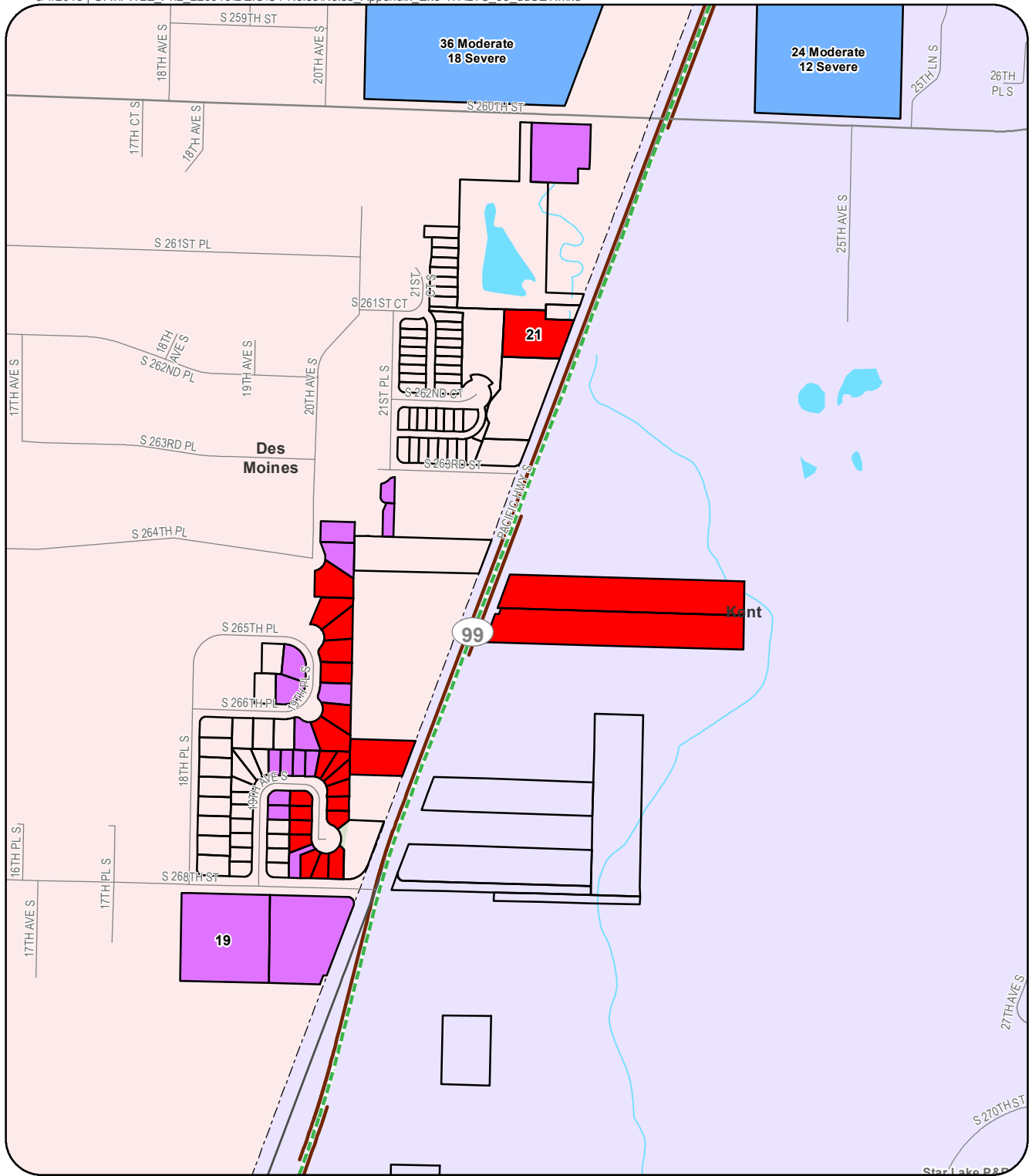

SR 99 Alternative

--- City Boundary

--- Street

--- Stream

--- Waterbody

--- Park / Open Space

--- Sound Walls

--- Parcel Evaluated for Noise Impact

--- Moderate

--- Severe

--- Both Moderate and Severe

--- Residual Noise Impact Requiring Sound Insulation

--- Station

Notes:

- 1) Noise impact is 1 unit per parcel unless otherwise noted.
- 2) Based on conceptual design drawings, noise wall heights are predicted to range from 4 to 8 feet along elevated guideways, and 6 and 15 feet along at-grade and trench guideways.

Data Sources: King County, Cities of Des Moines, Federal Way, Kent, SeaTac (2013).

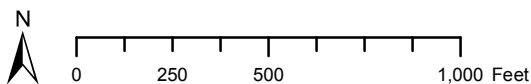

SR 99 Alternative

- Elevated
 Station
 Crossover Point
 Street
 Stream
 Waterbody
 Park / Open Space
 Moderate
 Severe
 Both Moderate and Severe
 Residual Noise Impact Requiring Sound Insulation
 Sound Walls

Notes: 1) Noise impact is 1 unit per parcel unless otherwise noted.
2) Based on conceptual design drawings, noise wall heights are predicted to range from 4 to 8 feet along elevated guideways, and 6 and 15 feet along at-grade and trench guideways.

Data Sources: King County, Cities of Des Moines, Federal Way, Kent, SeaTac (2013).

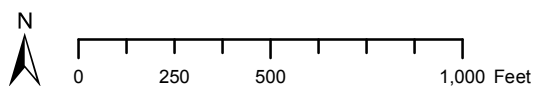
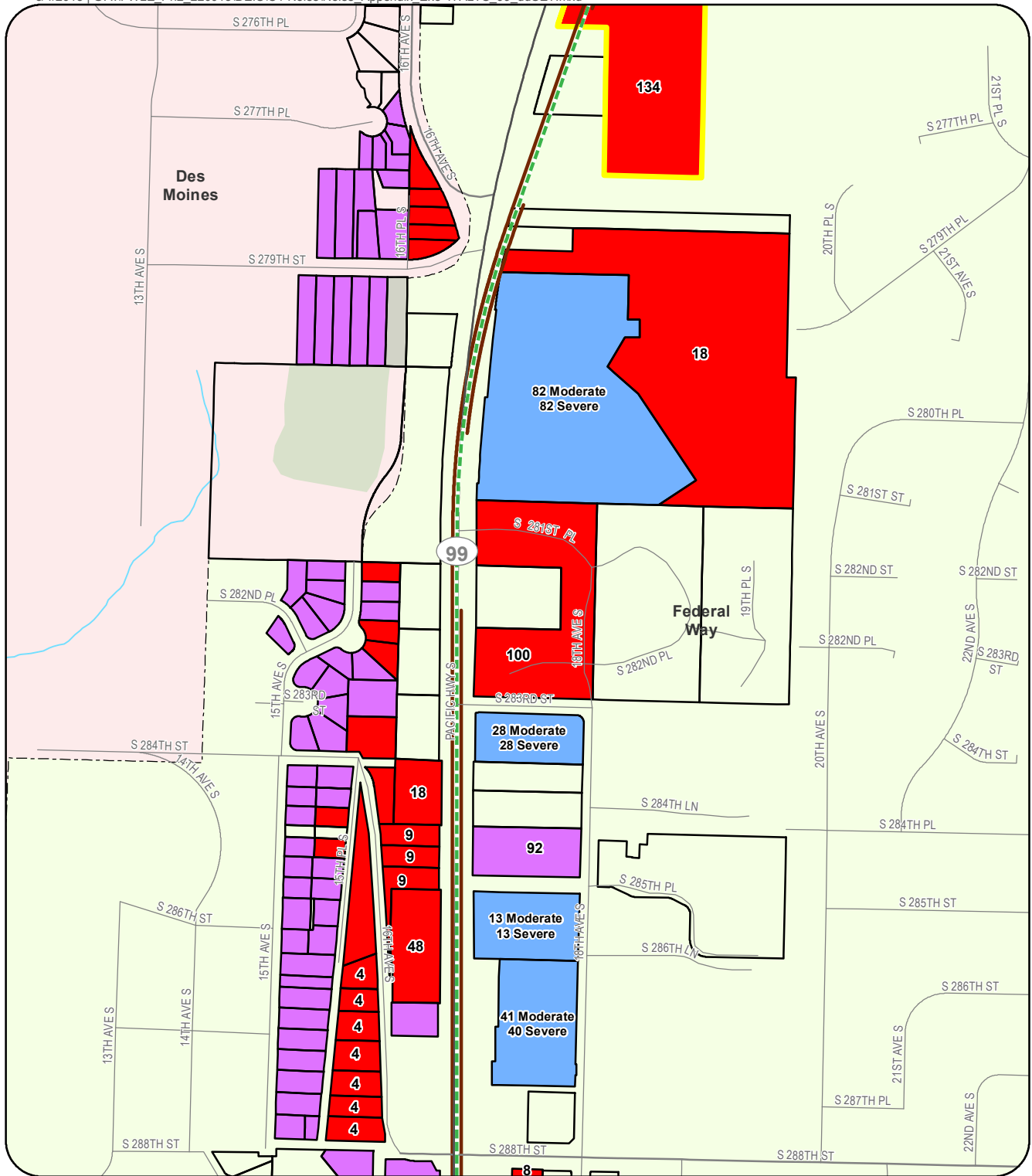

EXHIBIT C-12

Noise Impacts

SR 99 Alternative

Federal Way Link Extension



SR 99 Alternative

--- City Boundary

--- Street

--- Stream

Waterbody

Park / Open Space

Parcel Evaluated for Noise Impact

Moderate

Severe

Both Moderate and Severe

Residual Noise Impact Requiring Sound Insulation

Sound Walls

Station

Notes:

- 1) Noise impact is 1 unit per parcel unless otherwise noted.
- 2) Based on conceptual design drawings, noise wall heights are predicted to range from 4 to 8 feet along elevated guideways, and 6 and 15 feet along at-grade and trench guideways.

Data Sources: King County, Cities of Des Moines, Federal Way, Kent, SeaTac (2013).

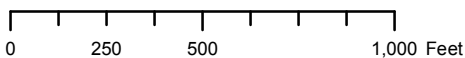

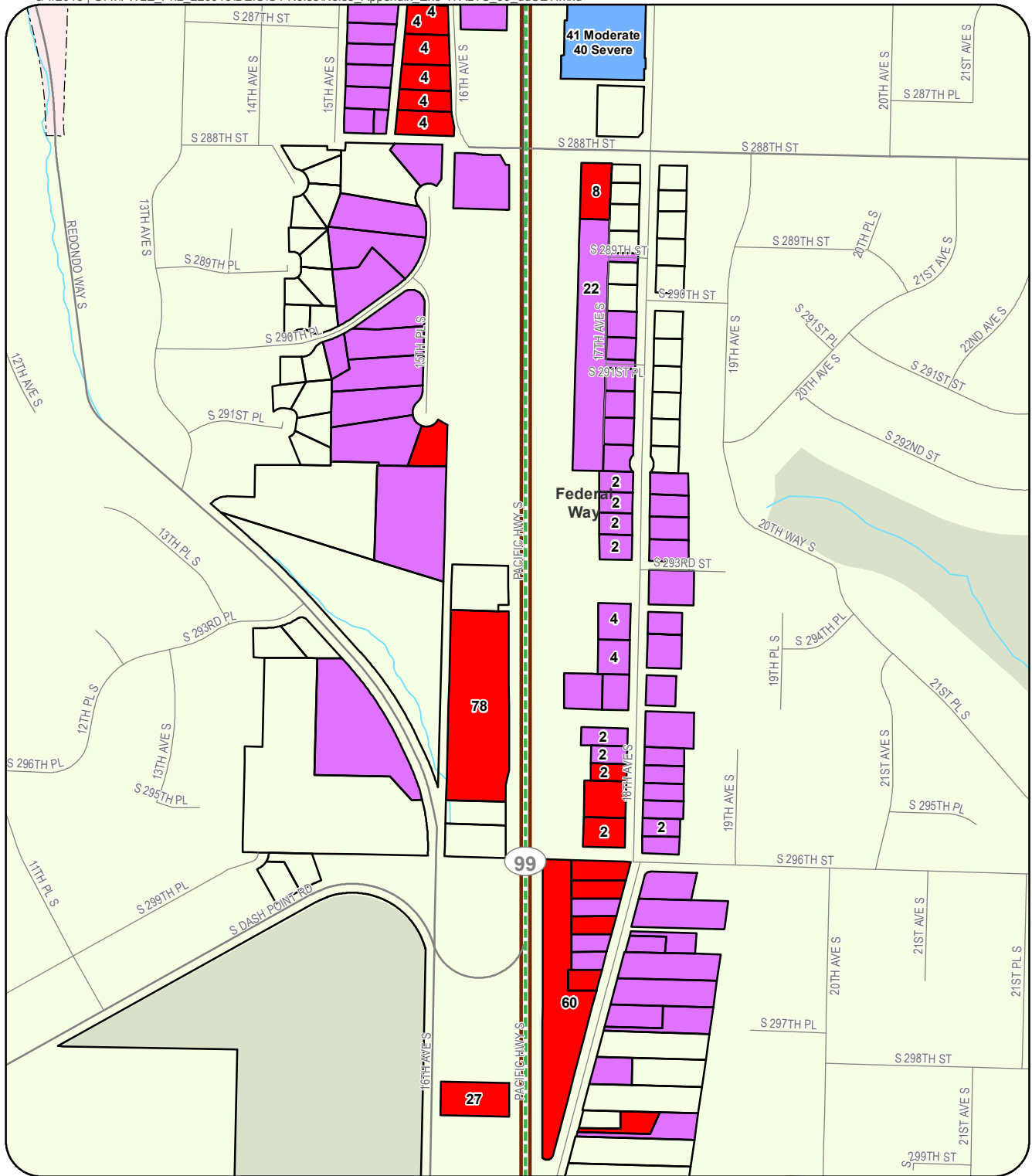

SR 99 Alternative

--- City Boundary

--- Street

--- Stream

--- Waterbody

--- Park / Open Space

Station

Parcel Evaluated for Noise Impact

Moderate

Severe

Both Moderate and Severe

Residual Noise Impact Requiring Sound Insulation

Sound Walls

Notes: 1) Noise impact is 1 unit per parcel unless otherwise noted.
2) Based on conceptual design drawings, noise wall heights are predicted to range from 4 to 8 feet along elevated guideways, and 6 and 15 feet along at-grade and trench guideways.

Data Sources: King County, Cities of Des Moines, Federal Way, Kent, SeaTac (2013).

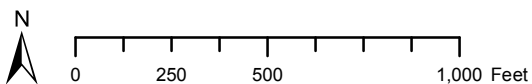
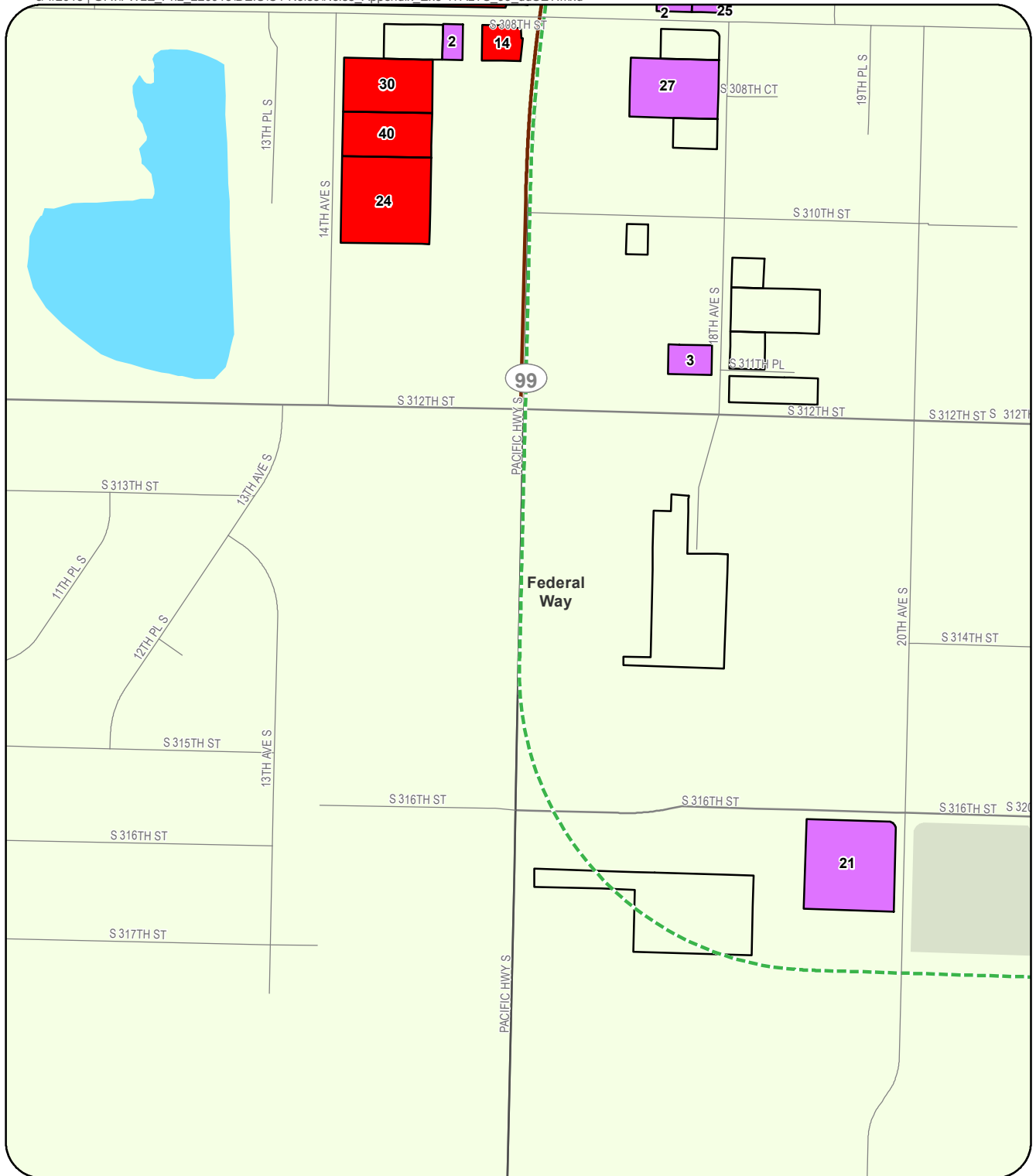

EXHIBIT C-15
Noise Impacts
SR 99 Alternative
Federal Way Link Extension



SR 99 Alternative

--- City Boundary

--- Street

--- Stream

Waterbody

Park / Open Space

Station

Elevated

Parcel Evaluated for Noise Impact

Moderate

Severe

Both Moderate and Severe

Residual Noise Impact Requiring Sound Insulation

Sound Walls

Notes:

- 1) Noise impact is 1 unit per parcel unless otherwise noted.
- 2) Based on conceptual design drawings, noise wall heights are predicted to range from 4 to 8 feet along elevated guideways, and 6 and 15 feet along at-grade and trench guideways.

Data Sources: King County, Cities of Des Moines, Federal Way, Kent, SeaTac (2013).

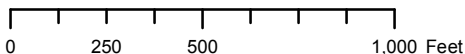

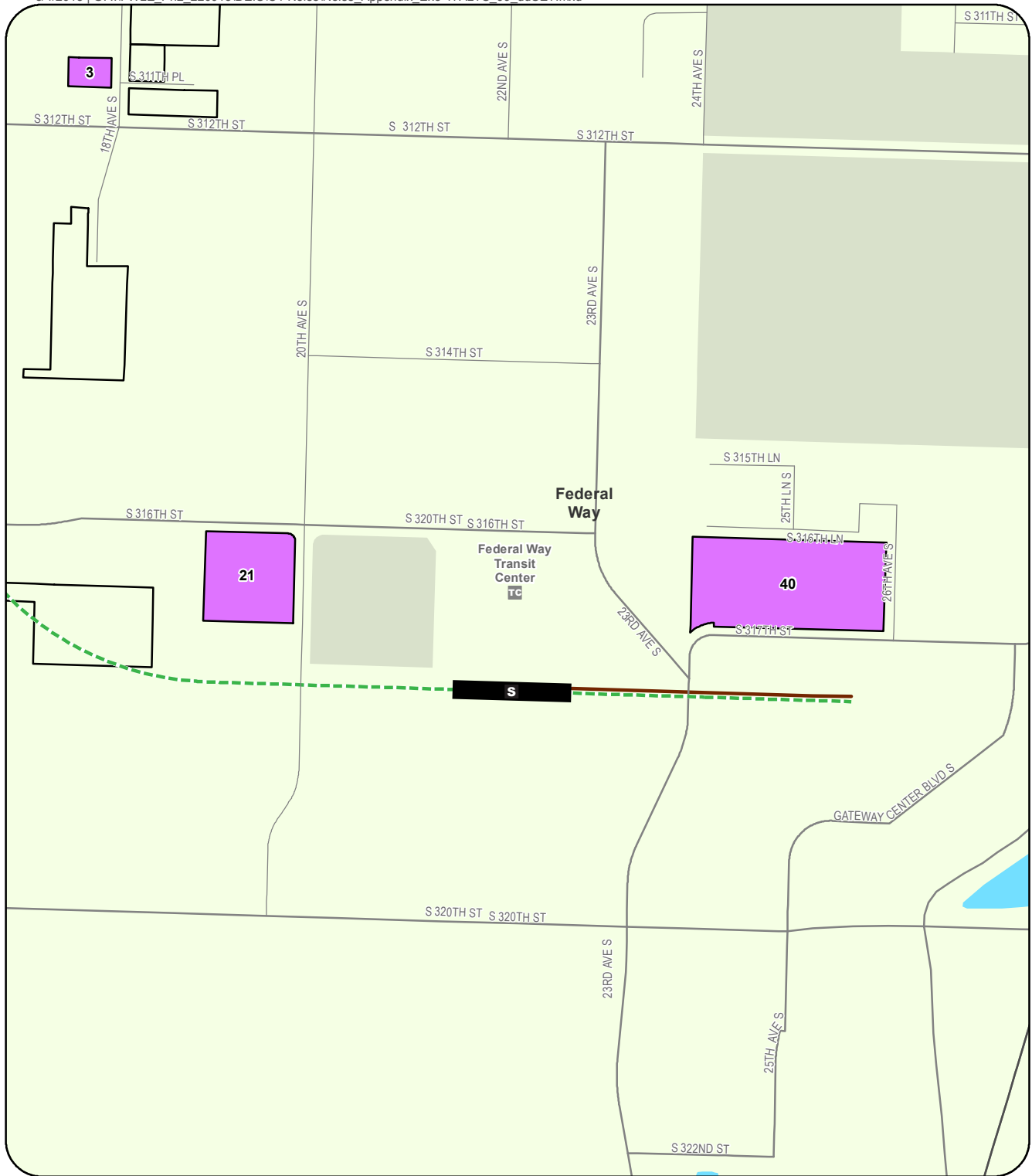

SR 99 Alternative

--- Elevated

S Station

--- City Boundary

--- Street

--- Stream

Waterbody

Park / Open Space

Parcel Evaluated for Noise Impact

Moderate

Severe

Both Moderate and Severe

Residual Noise Impact Requiring Sound Insulation

Sound Walls

Notes:

- 1) Noise impact is 1 unit per parcel unless otherwise noted.
- 2) Based on conceptual design drawings, noise wall heights are predicted to range from 4 to 8 feet along elevated guideways, and 6 and 15 feet along at-grade and trench guideways.

Data Sources: King County, Cities of Des Moines, Federal Way, Kent, SeaTac (2013).

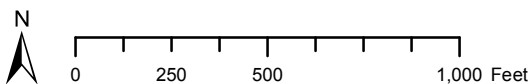

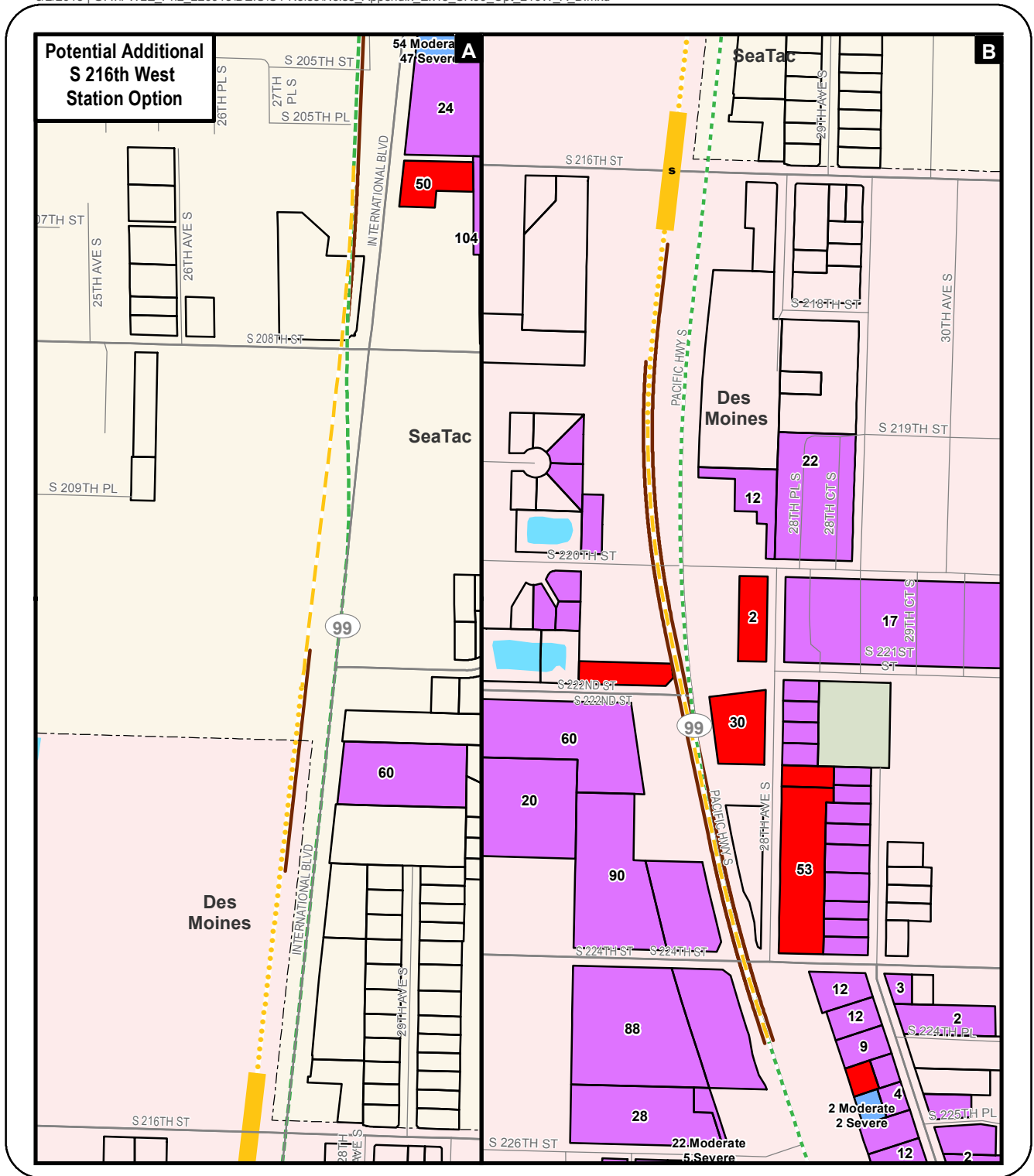

SR 99 Alternative

--- City Boundary

--- Street

--- Stream

--- Waterbody

--- Park / Open Space

--- Parcel Evaluated for Noise Impact

--- Moderate

--- Severe

--- Both Moderate and Severe

--- Residual Noise Impact Requiring Sound Insulation

--- Sound Walls

--- Station

--- Elevated

--- Trench

Notes: 1) Noise impact is 1 unit per parcel unless otherwise noted.
2) Based on conceptual design drawings, noise wall heights are predicted to range from 4 to 8 feet along elevated guideways, and 6 and 15 feet along at-grade and trench guideways.

Data Sources: King County, Cities of Des Moines, Federal Way, Kent, SeaTac (2013).

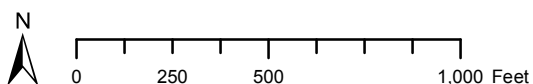
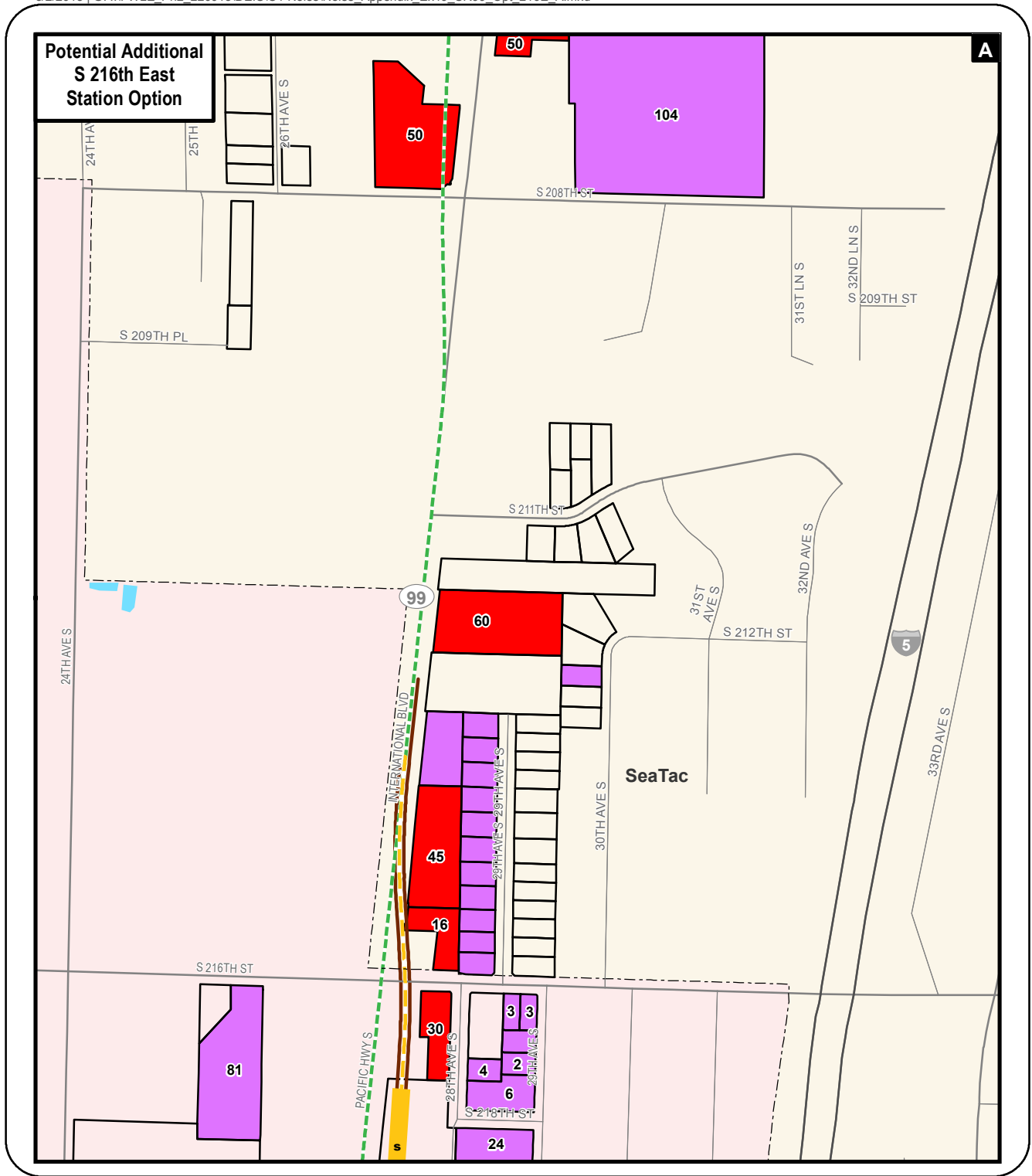

EXHIBIT C-18
Noise Impacts
SR 99 Alternative S 216th West Station Option
Federal Way Link Extension



Data Sources: King County, Cities of Des Moines, Federal Way, Kent, SeaTac (2013).

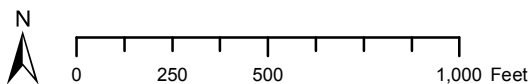
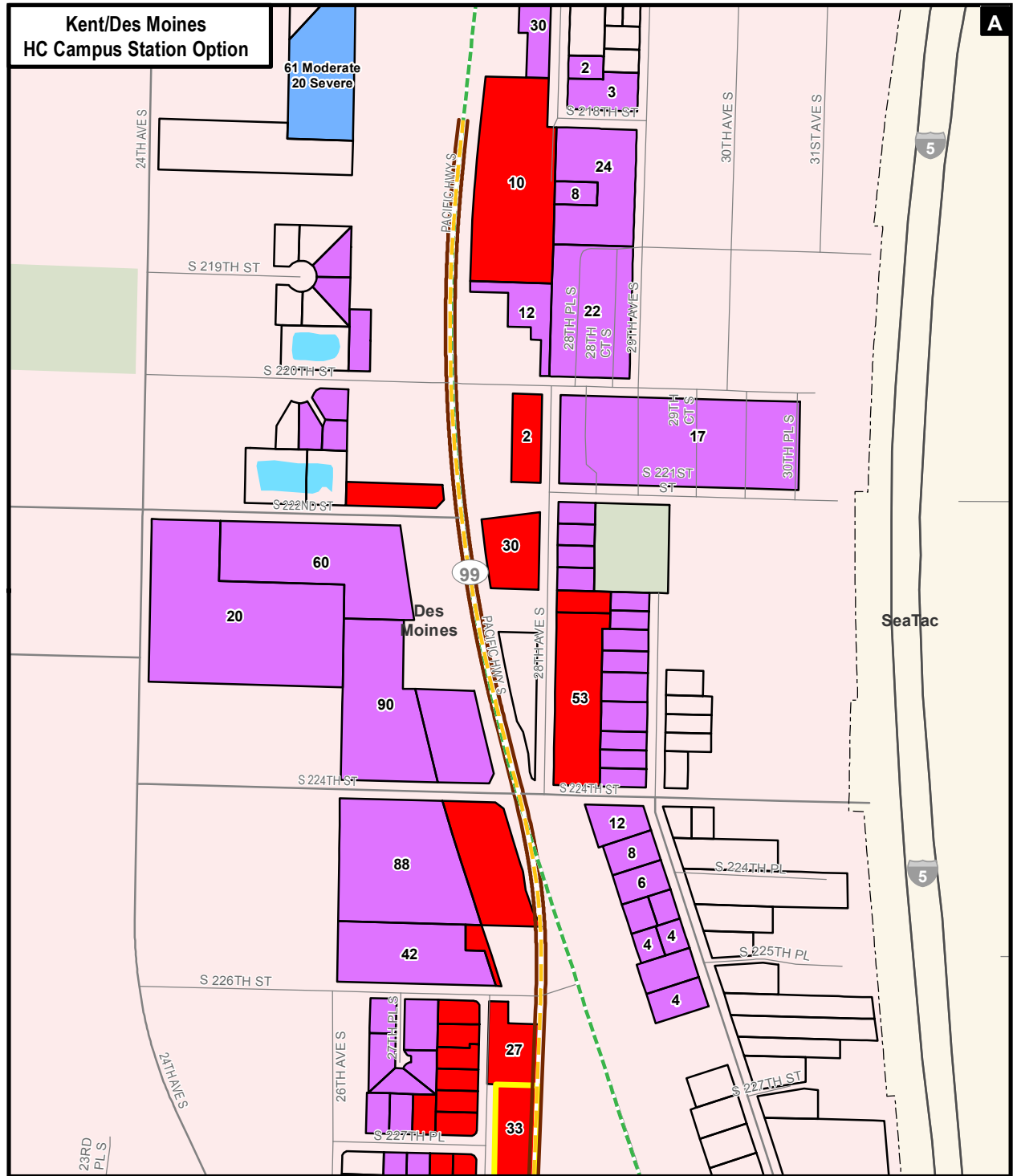

EXHIBIT C-19
Noise Impacts
SR 99 Alternative S 216th East Station Option
Federal Way Link Extension



SR 99 Alternative

--- Elevated

Options

--- Elevated

--- Trench

S Station

--- City Boundary

--- Street

--- Stream

Waterbody

Park / Open Space

Parcel Evaluated for Noise Impact

Moderate

Severe

Both Moderate and Severe

Residual Noise Impact Requiring Sound Insulation

Sound Walls

Notes: 1) Noise impact is 1 unit per parcel unless otherwise noted.
2) Based on conceptual design drawings, noise wall heights are predicted to range from 4 to 8 feet along elevated guideways, and 6 and 15 feet along at-grade and trench guideways.

Data Sources: King County, Cities of Des Moines, Federal Way, Kent, SeaTac (2013).

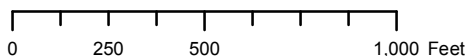
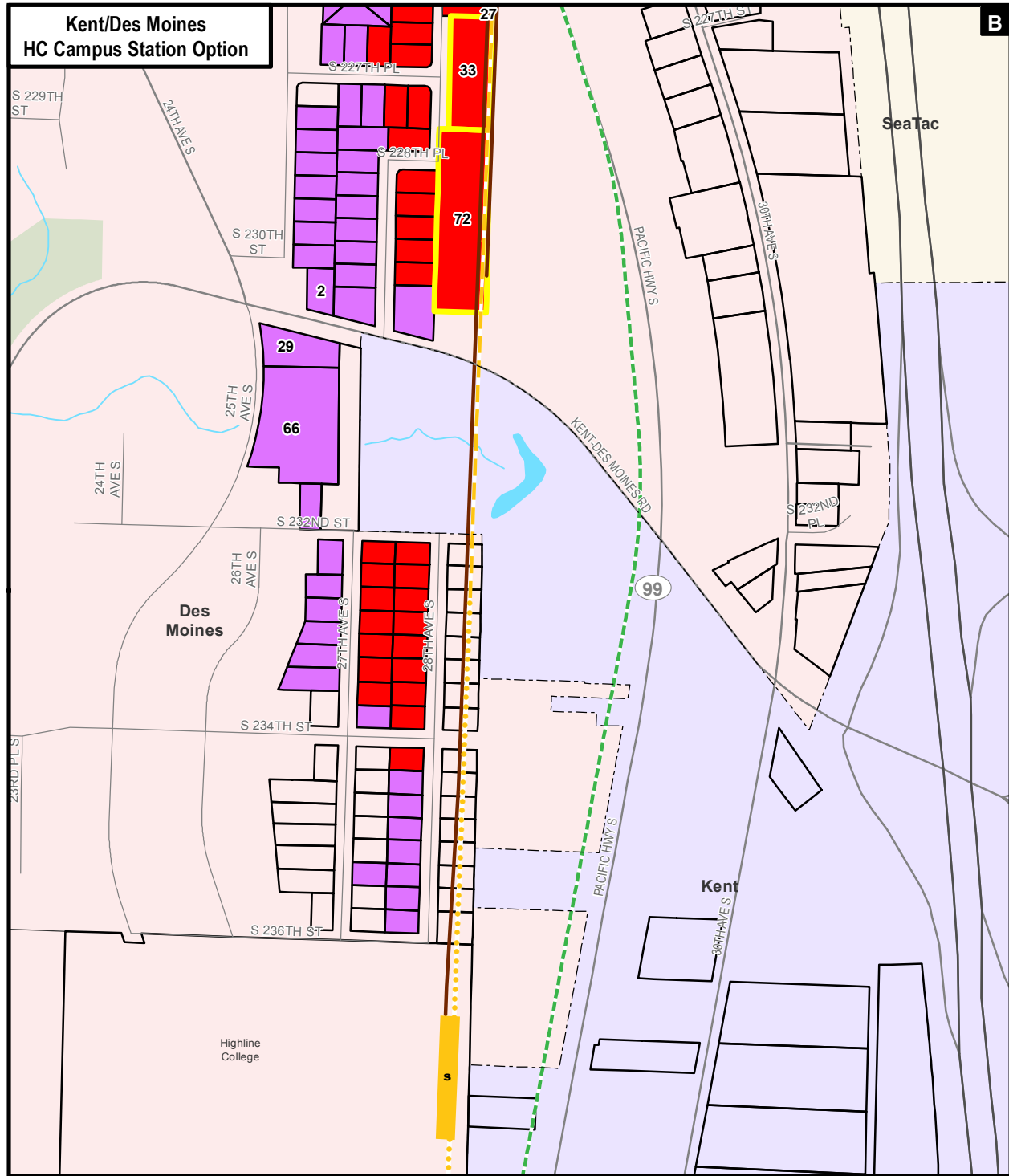

EXHIBIT C-21
Noise Impacts
SR 99 Alternative Kent/Des Moines HC Campus Station Option
Federal Way Link Extension



SR 99 Alternative

--- City Boundary

--- Street

--- Stream

--- Waterbody

--- Park / Open Space

Station

Options

--- Elevated

--- Trench

--- Sound Walls

--- Parcel Evaluated for Noise Impact

--- Moderate

--- Severe

--- Both Moderate and Severe

--- Residual Noise Impact Requiring Sound Insulation

Notes: 1) Noise impact is 1 unit per parcel unless otherwise noted.
2) Based on conceptual design drawings, noise wall heights are predicted to range from 4 to 8 feet along elevated guideways, and 6 and 15 feet along at-grade and trench guideways.

Data Sources: King County, Cities of Des Moines, Federal Way, Kent, SeaTac (2013).

EXHIBIT C-22

Noise Impacts

SR 99 Alternative Kent/Des Moines HC Campus Station Option

Federal Way Link Extension

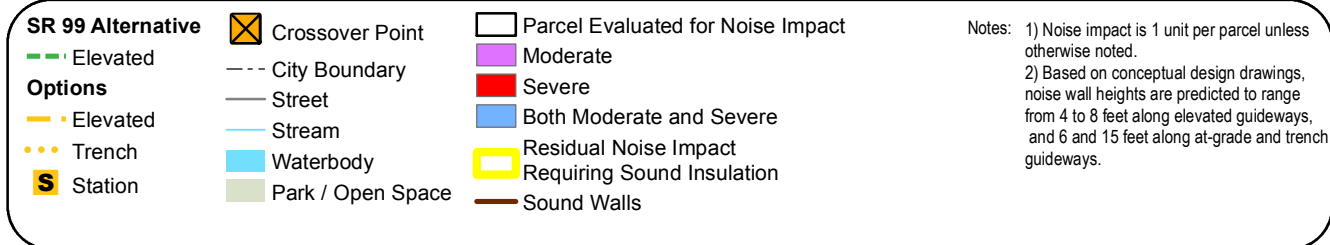
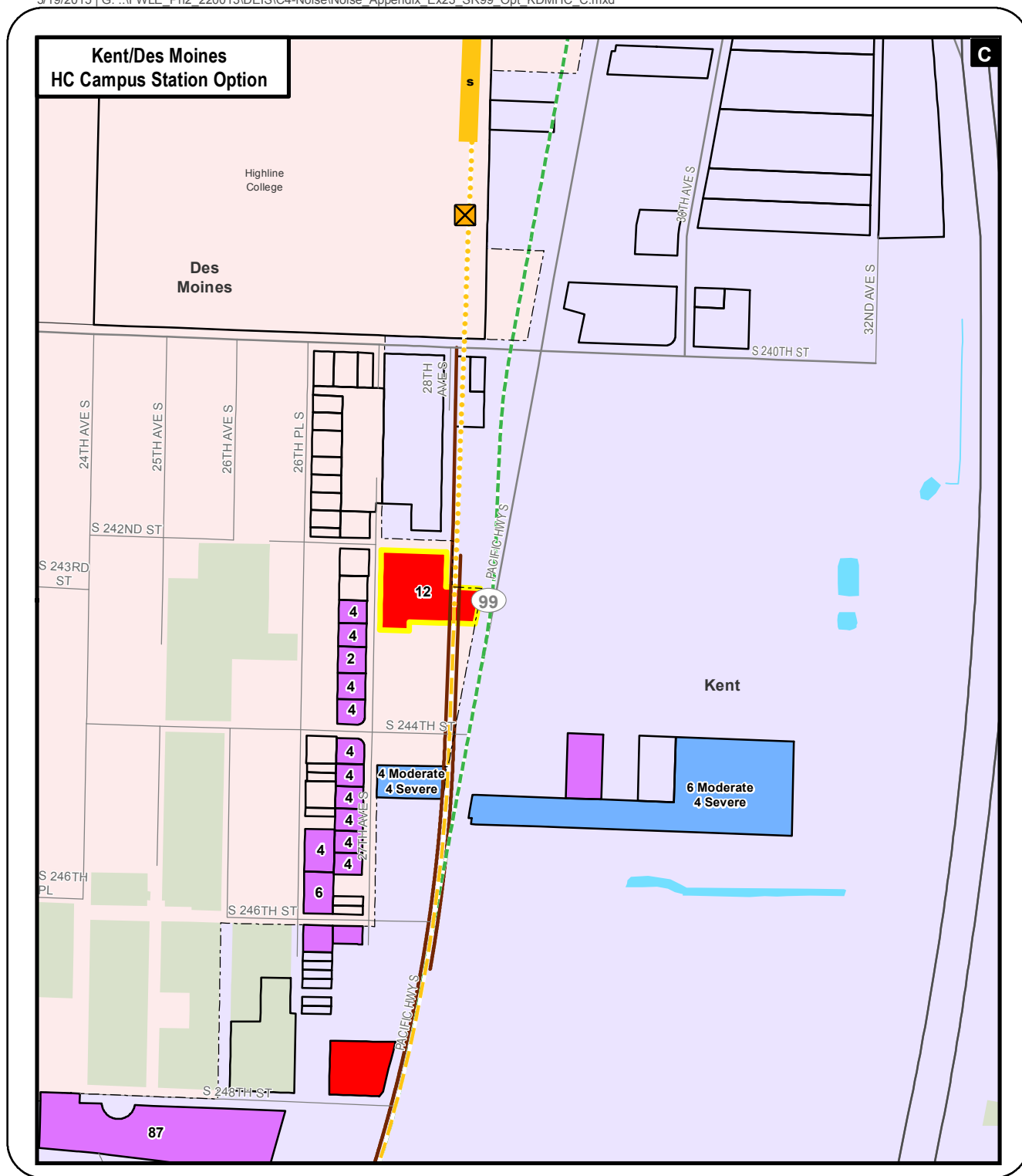

Data Sources: King County, Cities of Des Moines, Federal Way, Kent, SeaTac (2013).

EXHIBIT C-23

Noise Impacts

SR 99 Alternative Kent/Des Moines HC Campus Station Option

Federal Way Link Extension

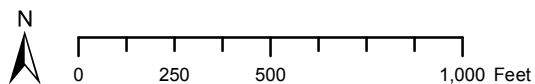

0 250 500 1,000 Feet

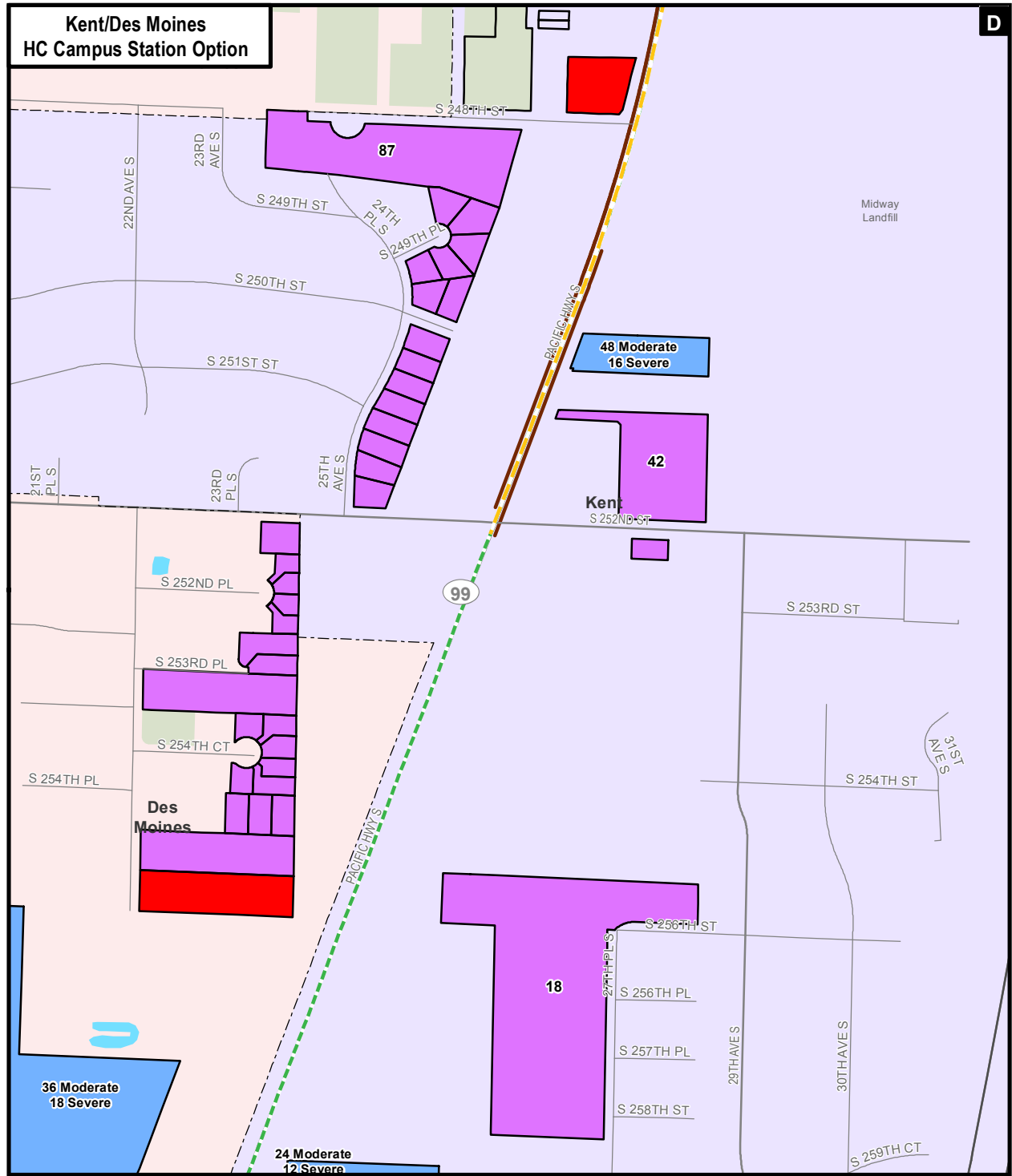

Data Sources: King County, Cities of Des Moines, Federal Way, Kent, SeaTac (2013).

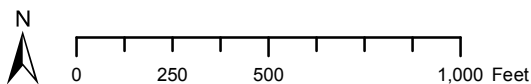
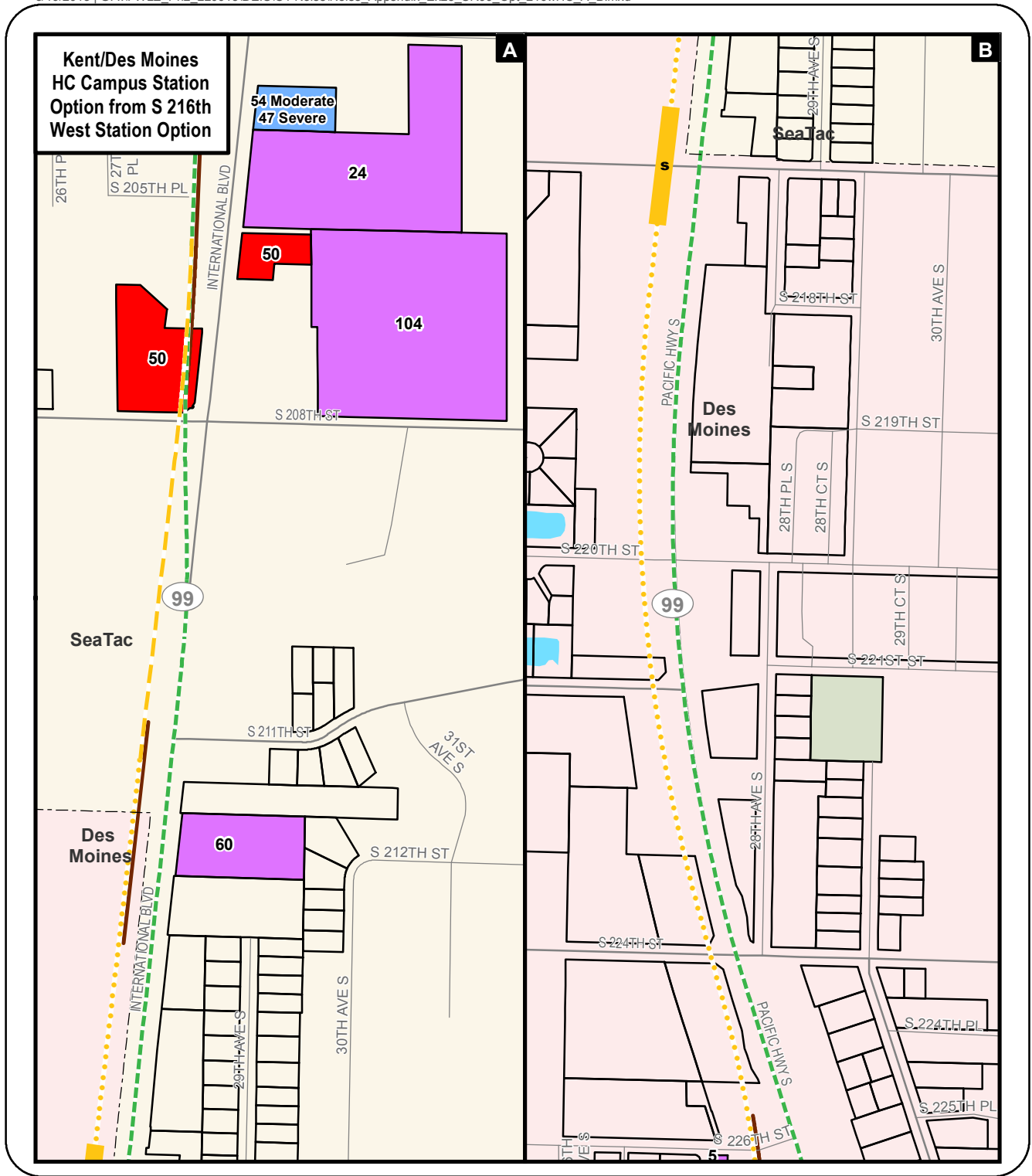

EXHIBIT C-24
Noise Impacts
 SR 99 Alternative Kent/Des Moines HC Campus Station Option
 Federal Way Link Extension



SR 99 Alternative

--- City Boundary

--- Street

--- Stream

--- Waterbody

--- Park / Open Space

Station

Options

--- Elevated

--- Trench

--- Sound Walls

Parcel Evaluated for Noise Impact

Moderate

Severe

Both Moderate and Severe

Residual Noise Impact Requiring Sound Insulation

Sound Walls

Notes: 1) Noise impact is 1 unit per parcel unless otherwise noted.
2) Based on conceptual design drawings, noise wall heights are predicted to range from 4 to 8 feet along elevated guideways, and 6 and 15 feet along at-grade and trench guideways.

Data Sources: King County, Cities of Des Moines, Federal Way, Kent, SeaTac (2013).

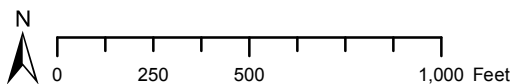
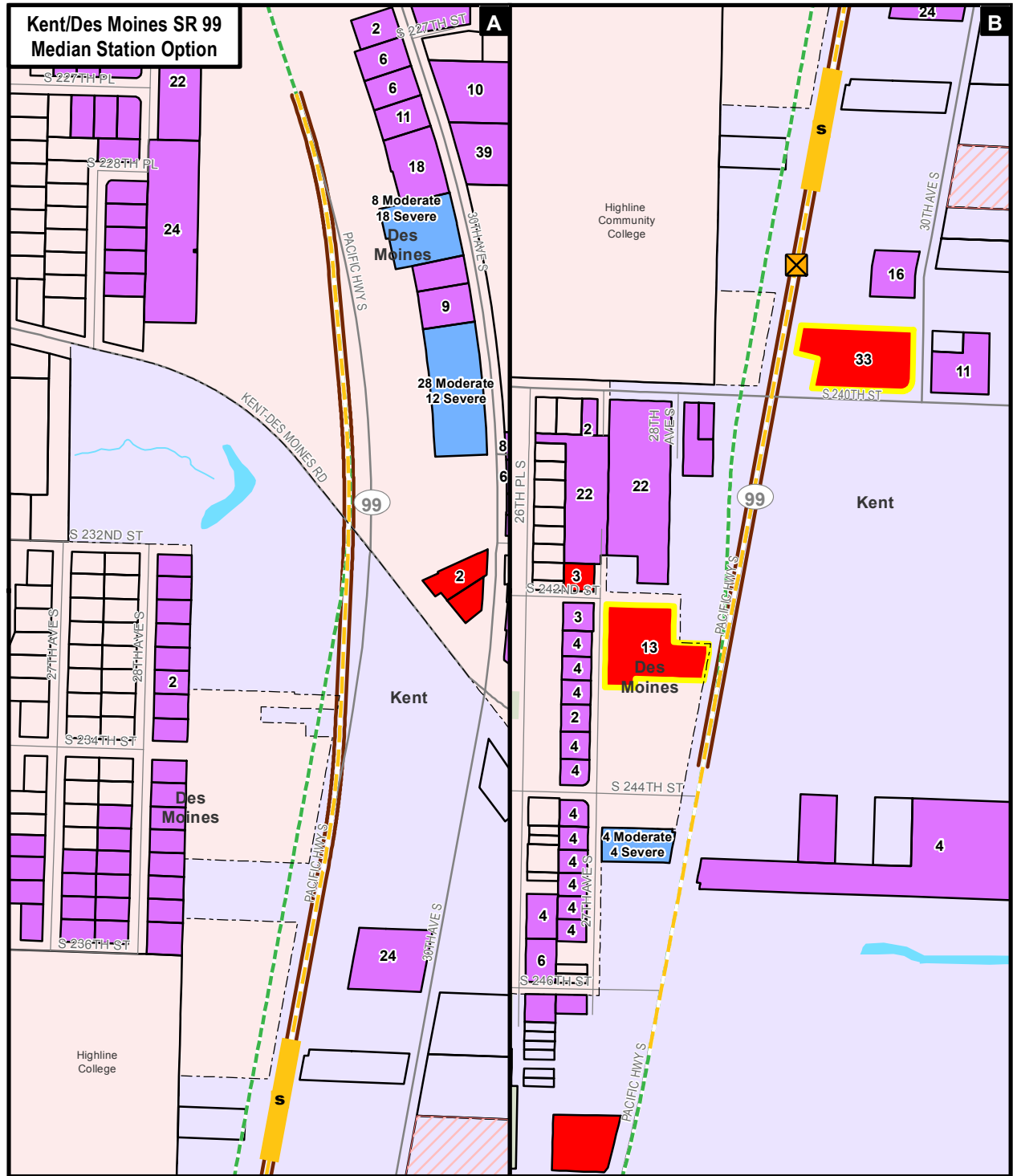

EXHIBIT C-25 Noise Impacts SR 99 Alternative Kent/Des Moines HC Campus Station Option from S 216th West Station Option

Federal Way Link Extension



SR 99 Alternative

--- City Boundary

--- Street

--- Stream

--- Waterbody

--- Park / Open Space

--- Parcel Evaluated for Noise Impact

--- Sound Walls

--- Station

--- Crossover Point

--- Moderate

--- Severe

--- Both Moderate and Severe

--- Residual Noise Impact Requiring Sound Insulation

--- Park-and-Ride Impact Parcel

Notes: 1) Noise impact is 1 unit per parcel unless otherwise noted.
2) Based on conceptual design drawings, noise wall heights are predicted to range from 4 to 8 feet along elevated guideways, and 6 and 15 feet along at-grade and trench guideways.

Data Sources: King County, Cities of Des Moines, Federal Way, Kent, SeaTac (2013).

EXHIBIT C-27

Noise Impacts

SR 99 Alternative Kent/Des Moines SR 99 Median Station Option

Federal Way Link Extension

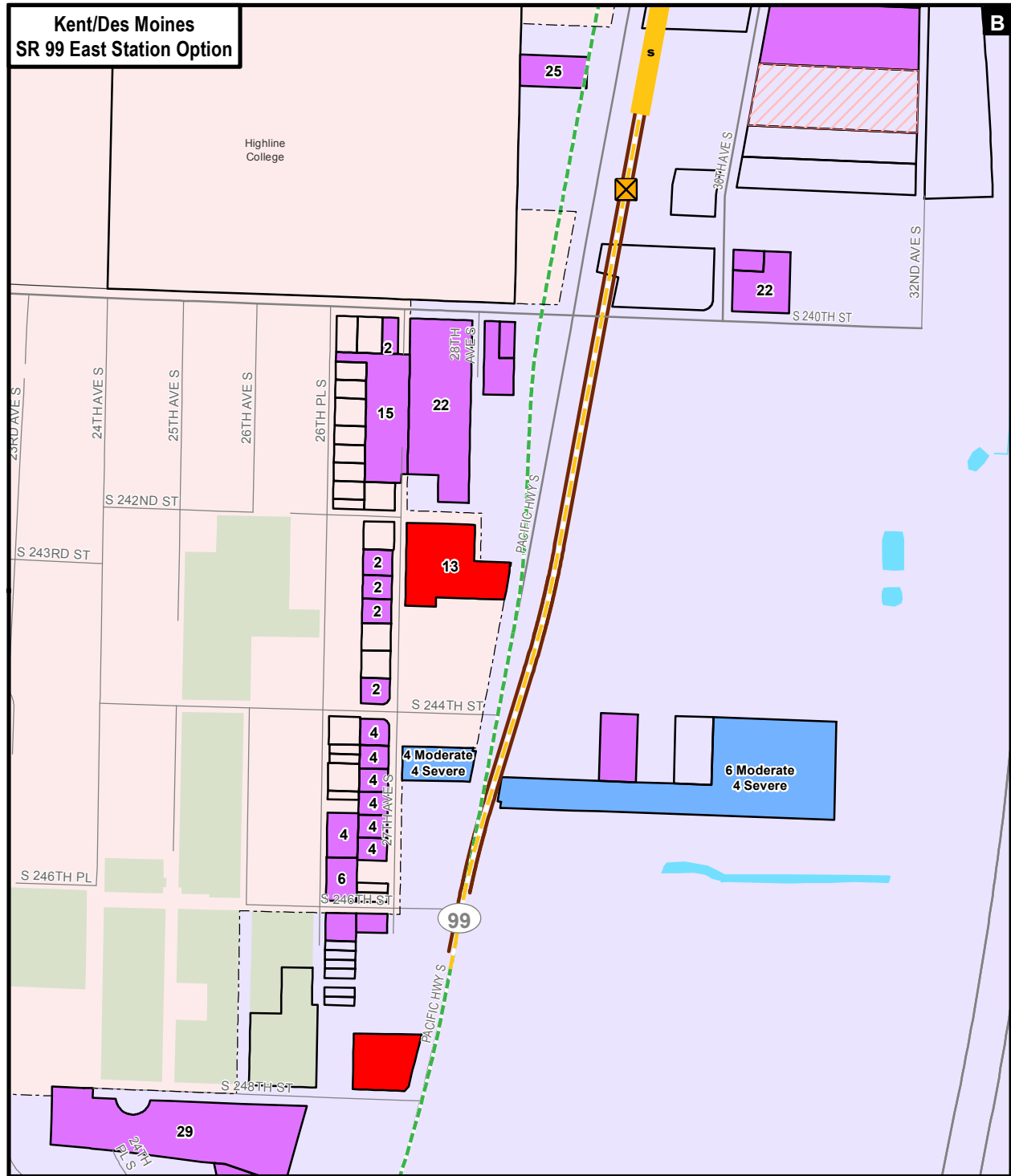

SR 99 Alternative

--- Elevated

Options

--- Elevated

S Station

X Crossover Point

--- City Boundary

--- Street

--- Stream

--- Waterbody

--- Park / Open Space

□ Parcels Evaluated for Potential Impact

□ Moderate

□ Severe

□ Both Moderate and Severe

□ Residual Noise Impact Requiring Sound Insulation

□ Park-and-Ride Impact Parcel

--- Sound Walls

Notes: 1) Noise impact is 1 unit per parcel unless otherwise noted.
2) Based on conceptual design drawings, noise wall heights are predicted to range from 4 to 8 feet along elevated guideways, and 6 and 15 feet along at-grade and trench guideways.

Data Sources: King County, Cities of Des Moines, Federal Way, Kent, SeaTac (2013).

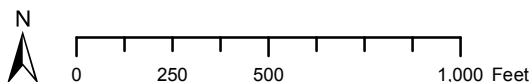
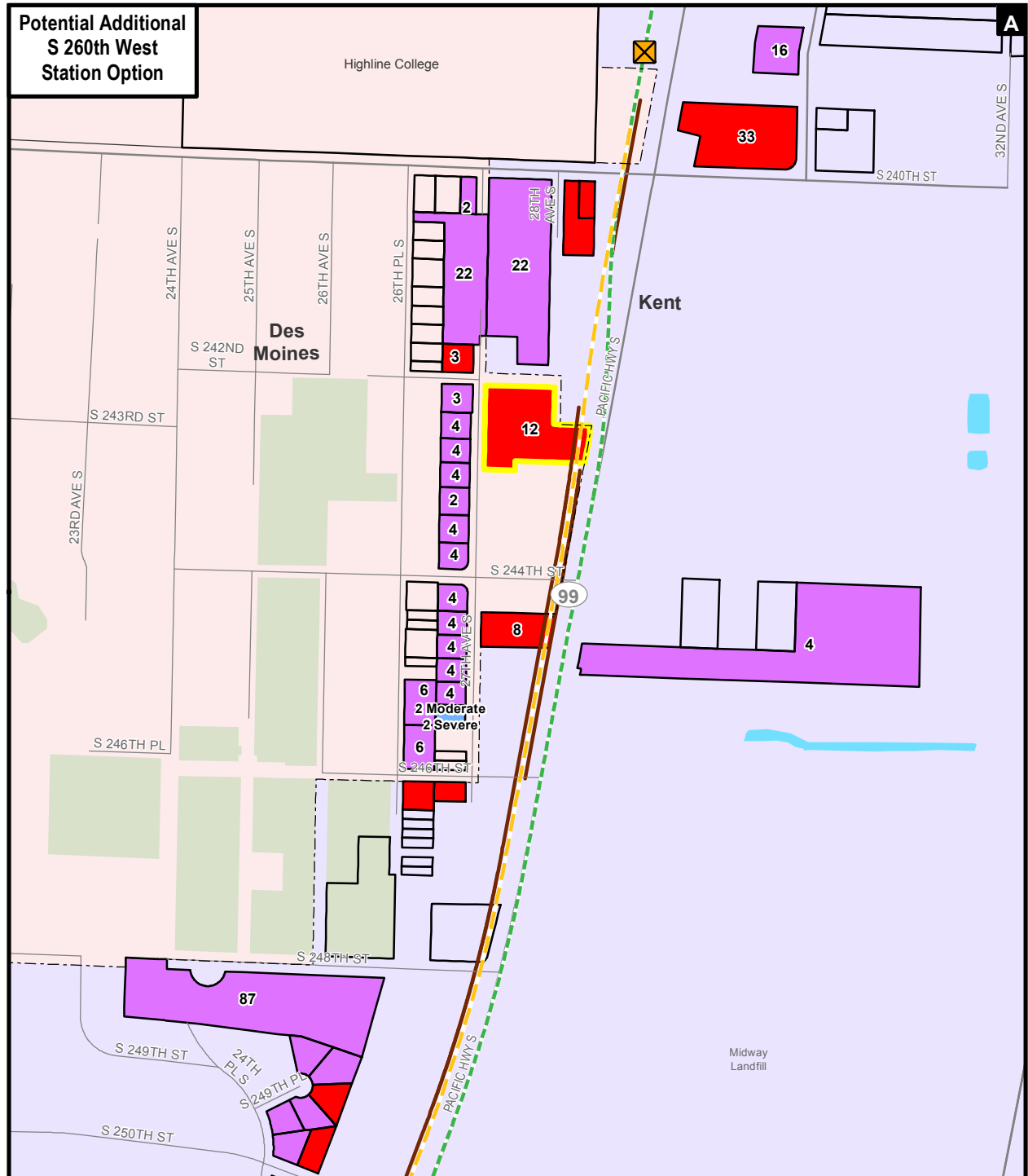

EXHIBIT C-29
Noise Impacts
SR 99 Alternative Kent/Des Moines SR 99 East Station Option
Federal Way Link Extension



SR 99 Alternative

- City Boundary
- Street
- Stream
- Waterbody
- Park / Open Space
- Options
- Elevated
- Station
- Crossover Point

Parcel Evaluated for Noise Impact

- Moderate
- Severe
- Both Moderate and Severe
- Residual Noise Impact Requiring Sound Insulation
- Sound Walls

Notes: 1) Noise impact is 1 unit per parcel unless otherwise noted.
2) Based on conceptual design drawings, noise wall heights are predicted to range from 4 to 8 feet along elevated guideways, and 6 and 15 feet along at-grade and trench guideways.

Data Sources: King County, Cities of Des Moines, Federal Way, Kent, SeaTac (2013).

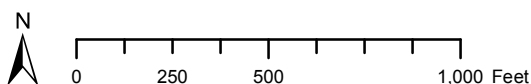
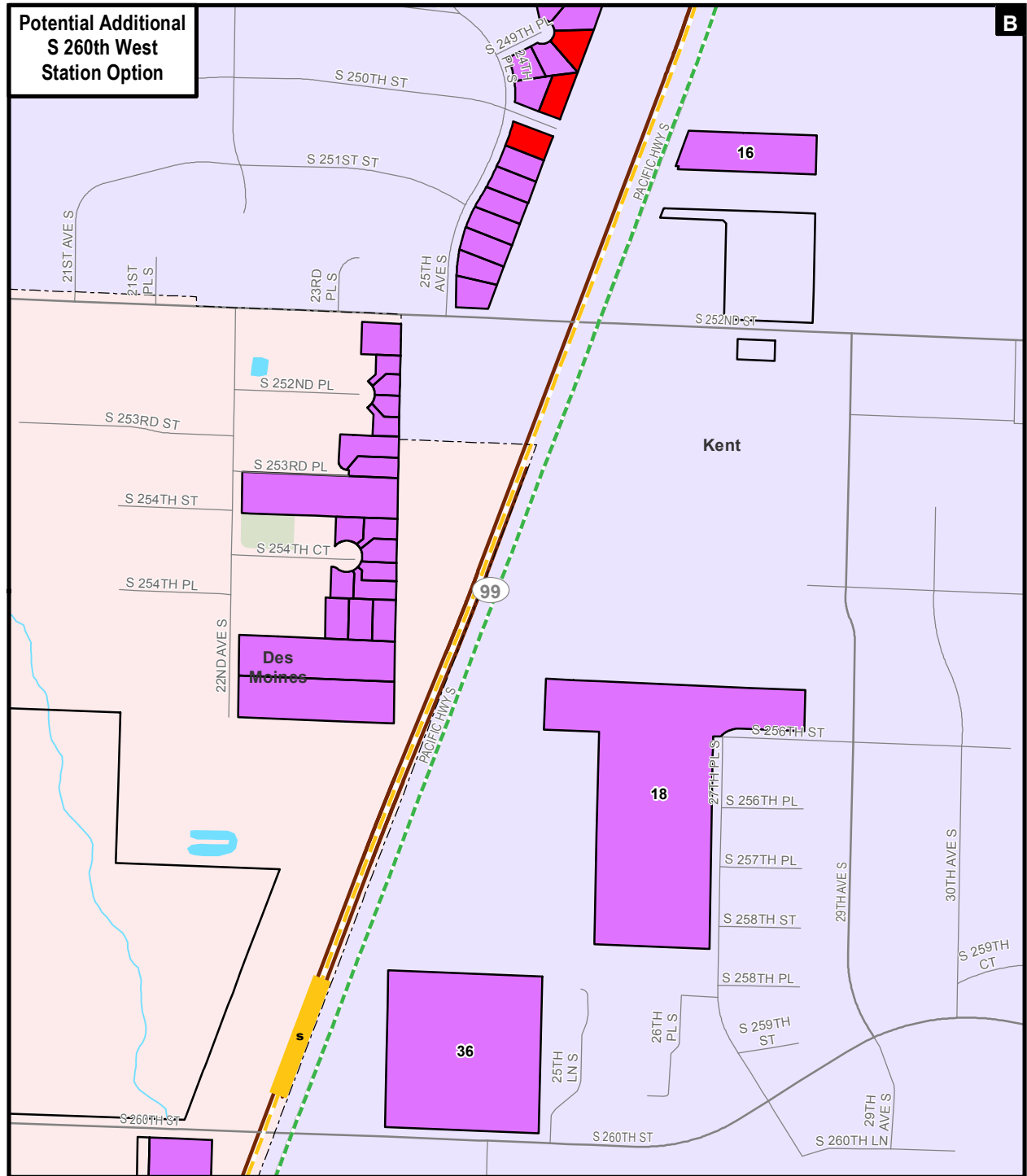

EXHIBIT C-30
Noise Impacts
SR 99 Alternative S 260th West Station Option
Federal Way Link Extension



SR 99 Alternative

--- City Boundary

--- Street

--- Stream

--- Waterbody

--- Park / Open Space

--- Parcel Evaluated for Noise Impact

--- Moderate

--- Severe

--- Both Moderate and Severe

--- Residual Noise Impact Requiring Sound Insulation

--- Sound Walls

--- Station

Notes: 1) Noise impact is 1 unit per parcel unless otherwise noted.
2) Based on conceptual design drawings, noise wall heights are predicted to range from 4 to 8 feet along elevated guideways, and 6 and 15 feet along at-grade and trench guideways.

Data Sources: Kent County, Cities of Des Moines, Federal Way, Kent, SeaTac (2013).

EXHIBIT C-31

Noise Impacts

SR 99 Alternative S 260th West Station Option

Federal Way Link Extension

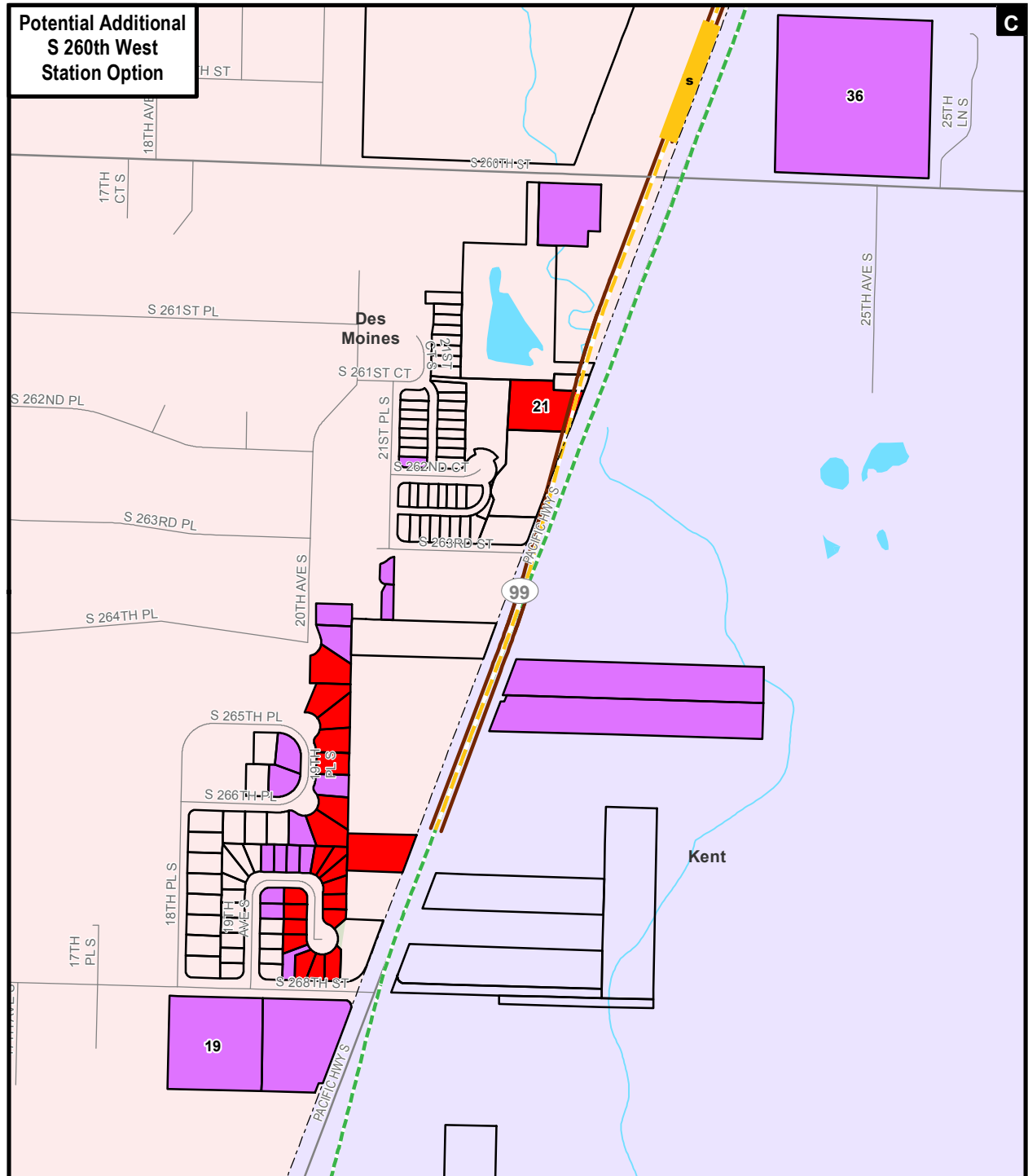

SR 99 Alternative

--- City Boundary

--- Street

--- Stream

--- Waterbody

--- Park / Open Space

--- Parcel Evaluated for Noise Impact

--- Moderate

--- Severe

--- Both Moderate and Severe

--- Residual Noise Impact Requiring Sound Insulation

--- Sound Walls

--- Station

Notes: 1) Noise impact is 1 unit per parcel unless otherwise noted.
2) Based on conceptual design drawings, noise wall heights are predicted to range from 4 to 8 feet along elevated guideways, and 6 and 15 feet along at-grade and trench guideways.

Data Sources: King County, Cities of Des Moines, Federal Way, Kent, SeaTac (2013).

EXHIBIT C-32

Noise Impacts

SR 99 Alternative S 260th West Station Option

Federal Way Link Extension

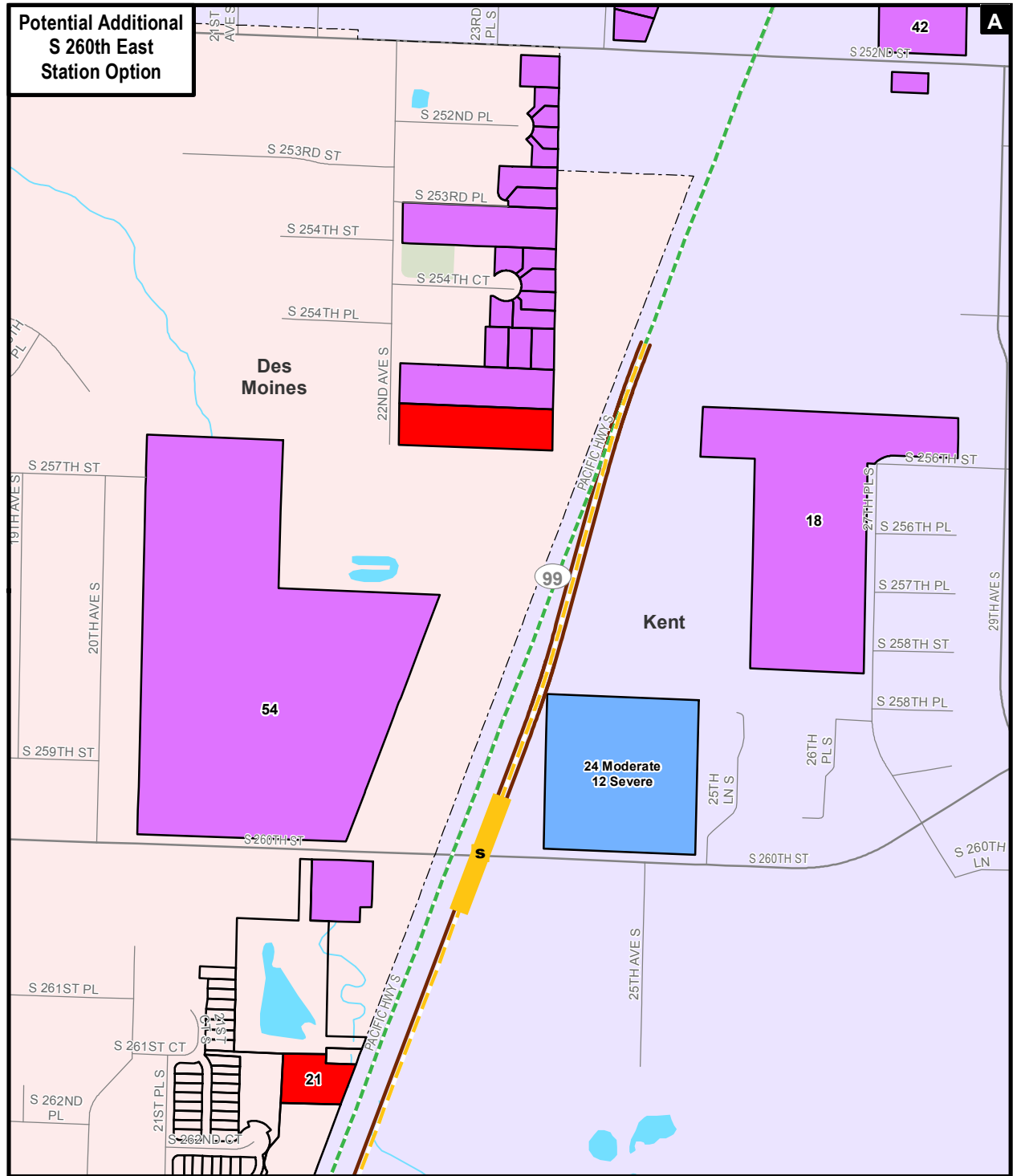

SR 99 Alternative

--- City Boundary

--- Street

--- Stream

--- Waterbody

--- Park / Open Space

--- Parcel Evaluated for Noise Impact

--- Moderate

--- Severe

--- Both Moderate and Severe

--- Residual Noise Impact Requiring Sound Insulation

--- Sound Walls

--- Station

Notes: 1) Noise impact is 1 unit per parcel unless otherwise noted.
2) Based on conceptual design drawings, noise wall heights are predicted to range from 4 to 8 feet along elevated guideways, and 6 and 15 feet along at-grade and trench guideways.

Data Sources: King County, Cities of Des Moines, Federal Way, Kent, SeaTac (2013).

EXHIBIT C-33

Noise Impacts

SR 99 Alternative S 260th East Station Option

Federal Way Link Extension

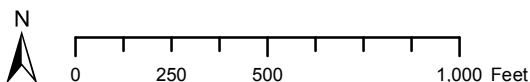

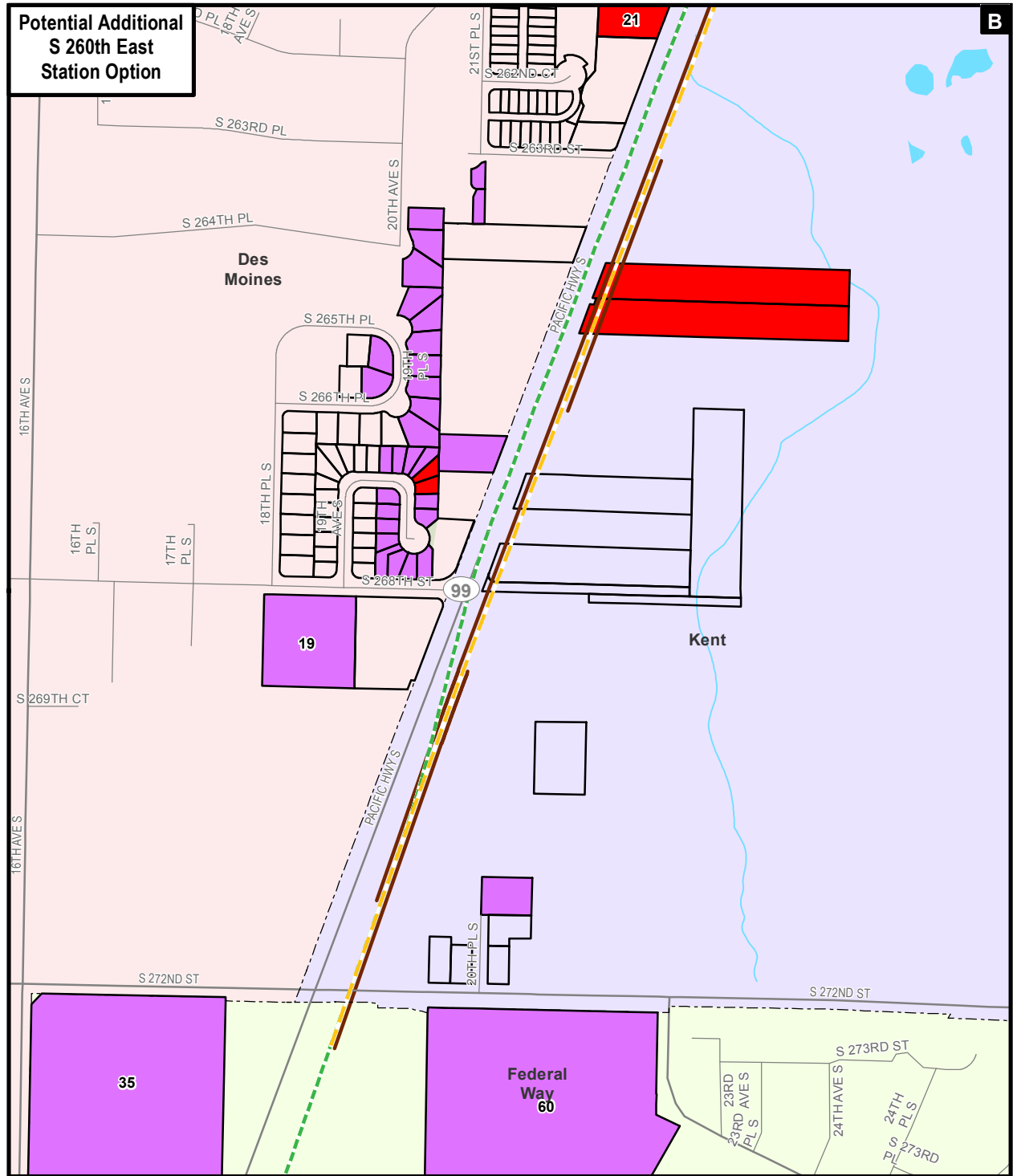

SR 99 Alternative

--- City Boundary

--- Street

--- Stream

--- Waterbody

--- Park / Open Space

--- Parcel Evaluated for Noise Impact

--- Moderate

--- Severe

--- Both Moderate and Severe

--- Residual Noise Impact Requiring Sound Insulation

--- Sound Walls

--- Station

Notes: 1) Noise impact is 1 unit per parcel unless otherwise noted.
2) Based on conceptual design drawings, noise wall heights are predicted to range from 4 to 8 feet along elevated guideways, and 6 and 15 feet along at-grade and trench guideways.

Data Sources: King County, Cities of Des Moines, Federal Way, Kent, SeaTac (2013).

EXHIBIT C-34

Noise Impacts

SR 99 Alternative S 260th East Station Option

Federal Way Link Extension

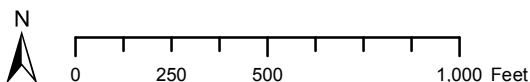

SR 99 Alternative

■ ■ | Elevated

Options

■ Elevated

— At-Grade

- ● ● Trench

S Station

— - - City Boundary

— Street

— Stream

 Waterbody

 Park / Open Space

☐ Parcel Evaluated for Noise Impact

 Moderate

 Severe

☐ Both Moderate and Severe

 Residual Noise Impact Requiring Sound Insulation

— Sound Walls

Notes: 1) Noise impact is 1 unit per parcel unless otherwise noted.

2) Based on conceptual design drawings, noise wall heights are predicted to range from 4 to 8 feet along elevated guideways, and 6 and 15 feet along at-grade and trench guideways.

Data Sources: King County, Cities of Des Moines, Federal Way, Kent, SeaTac (2013).

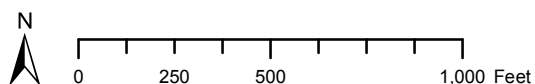

3). **EXHIBIT C-35**
Noise Impacts
SR 99 Alternative S 272nd Redondo Trench Station Option
Federal Way Link Extension

SR 99 Alternative

■ ■ Elevated

Options

■ Elevated

— At-Grade

- ● ● Trench

S Station

 Crossover

— - - City Boundary

— Street

— Stream

 Waterbody

 Park / Open Space

 Parcel Evaluated for Noise Impact

 Moderate

Severe

Both Moderate and Severe

Residual Noise Impact Requiring Sound Insulation

— Sound Walls

Notes: 1) Noise impact is 1 unit per parcel unless otherwise noted.

2) Based on conceptual design drawings, noise wall heights are predicted to range from 4 to 8 feet along elevated guideways, and 6 and 15 feet along at-grade and trench guideways.

Data Sources: King County, Cities of Des Moines, Federal Way, Kent, SeaTac (2013).

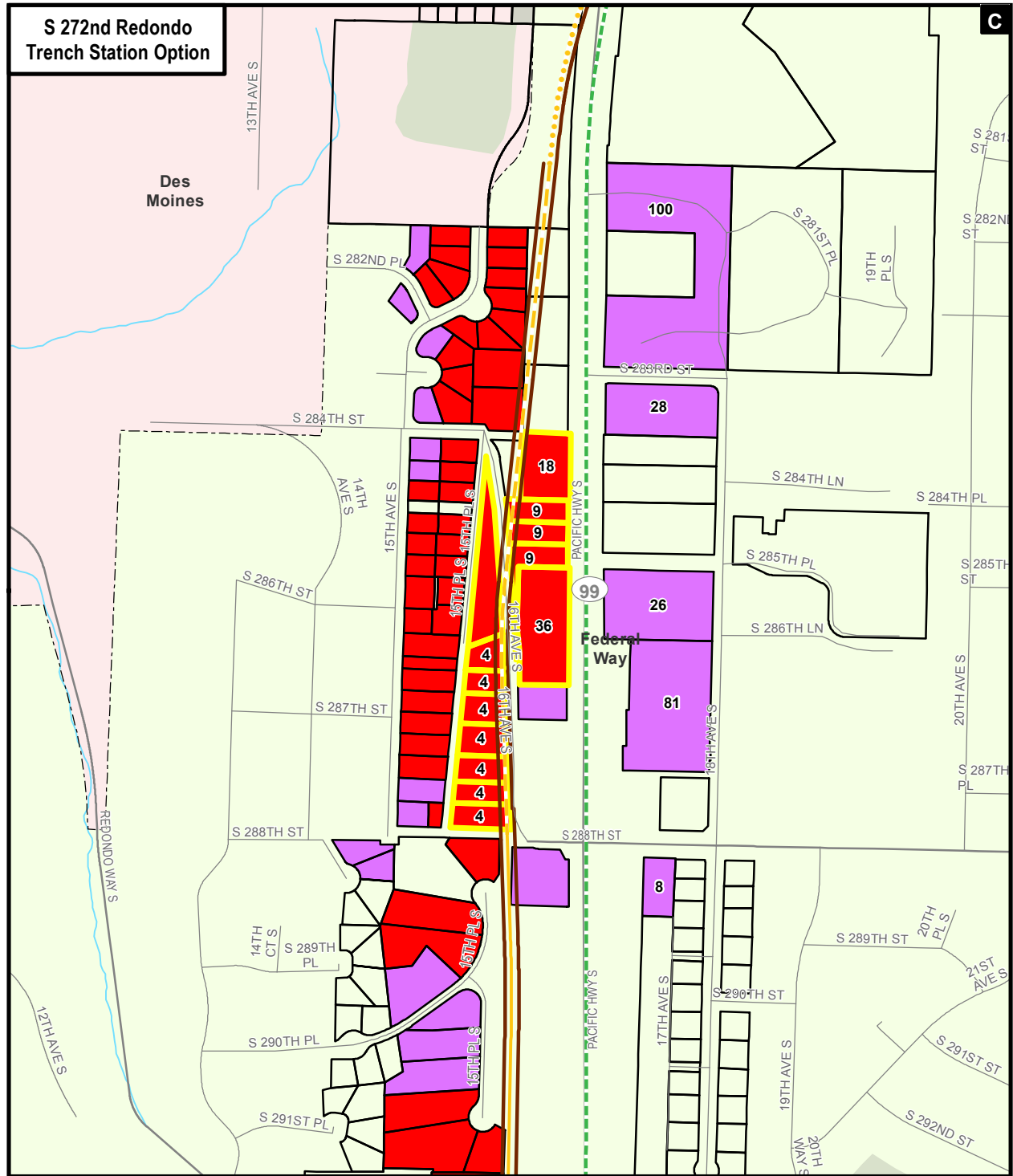

EXHIBIT C-36

EXHIBIT C-33

SR 99 Alternative S 272nd Redondo Trench Station Option

Federal Way Link Extension



SR 99 Alternative

--- City Boundary

--- Street

--- Stream

--- Waterbody

--- Park / Open Space

--- Elevated

--- At-Grade

--- Trench

--- Station

--- City Boundary

--- Street

--- Stream

--- Waterbody

--- Park / Open Space

--- Elevated

--- At-Grade

--- Trench

--- Station

Parcel Evaluated for Noise Impact

Moderate

Severe

Both Moderate and Severe

Residual Noise Impact Requiring Sound Insulation

Sound Walls

Notes: 1) Noise impact is 1 unit per parcel unless otherwise noted.
2) Based on conceptual design drawings, noise wall heights are predicted to range from 4 to 8 feet along elevated guideways, and 6 and 15 feet along at-grade and trench guideways.

Data Sources: King County, Cities of Des Moines, Federal Way, Kent, SeaTac (2013).

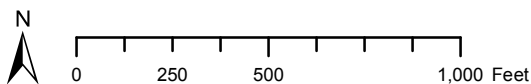
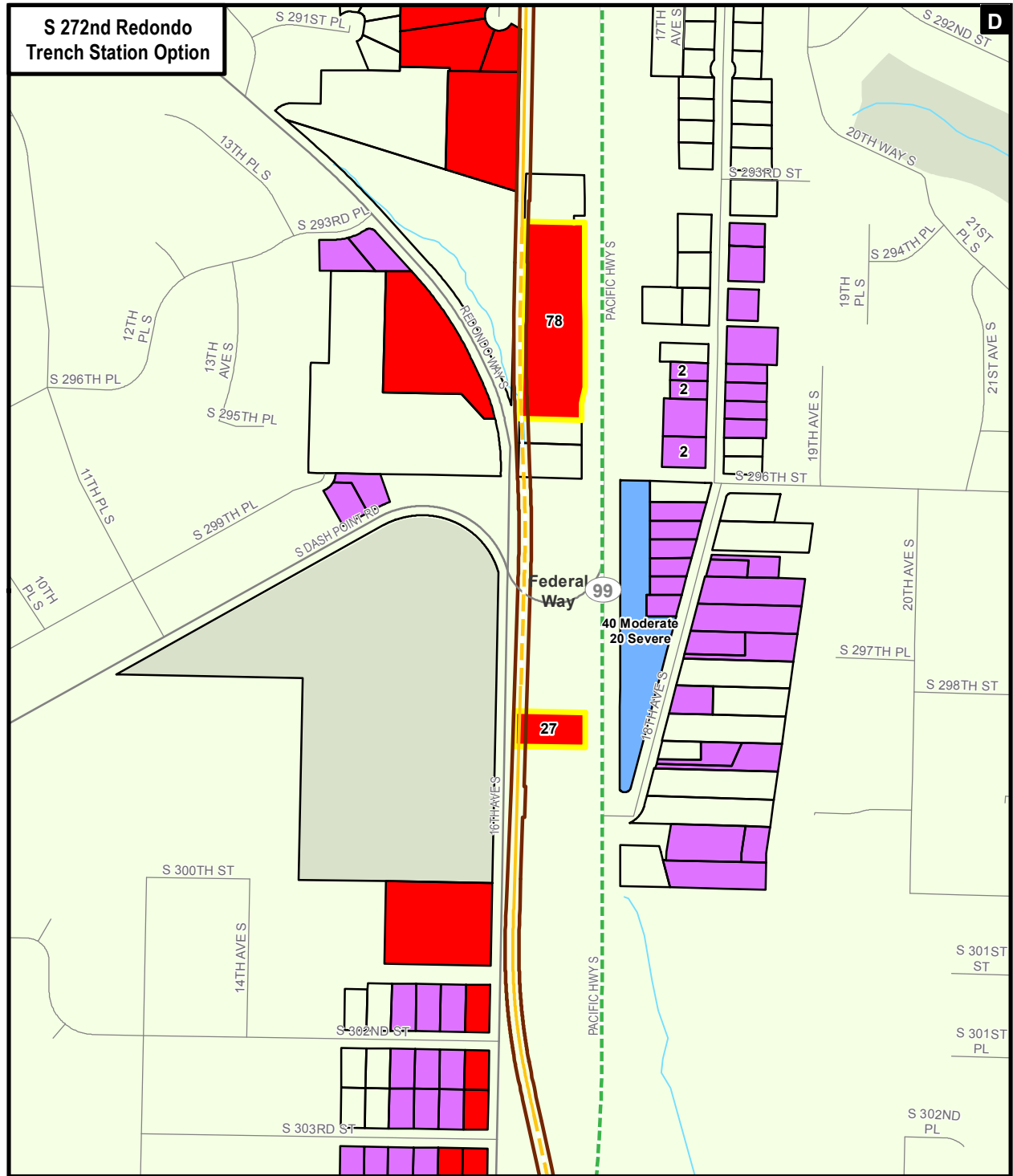

EXHIBIT C-37
Noise Impacts
SR 99 Alternative S 272nd Redondo Trench Station Option
Federal Way Link Extension



SR 99 Alternative

--- City Boundary

Options

--- Street

--- Stream

--- Waterbody

--- Park / Open Space

--- Elevated

--- At-Grade

--- Trench

--- Station

Parcel Evaluated for Noise Impact

Moderate

Severe

Both Moderate and Severe

Residual Noise Impact Requiring Sound Insulation

Sound Walls

Notes: 1) Noise impact is 1 unit per parcel unless otherwise noted.
2) Based on conceptual design drawings, noise wall heights are predicted to range from 4 to 8 feet along elevated guideways, and 6 and 15 feet along at-grade and trench guideways.

Data Sources: King County, Cities of Des Moines, Federal Way, Kent, SeaTac (2013).

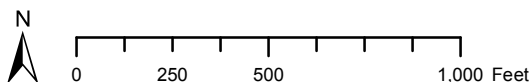
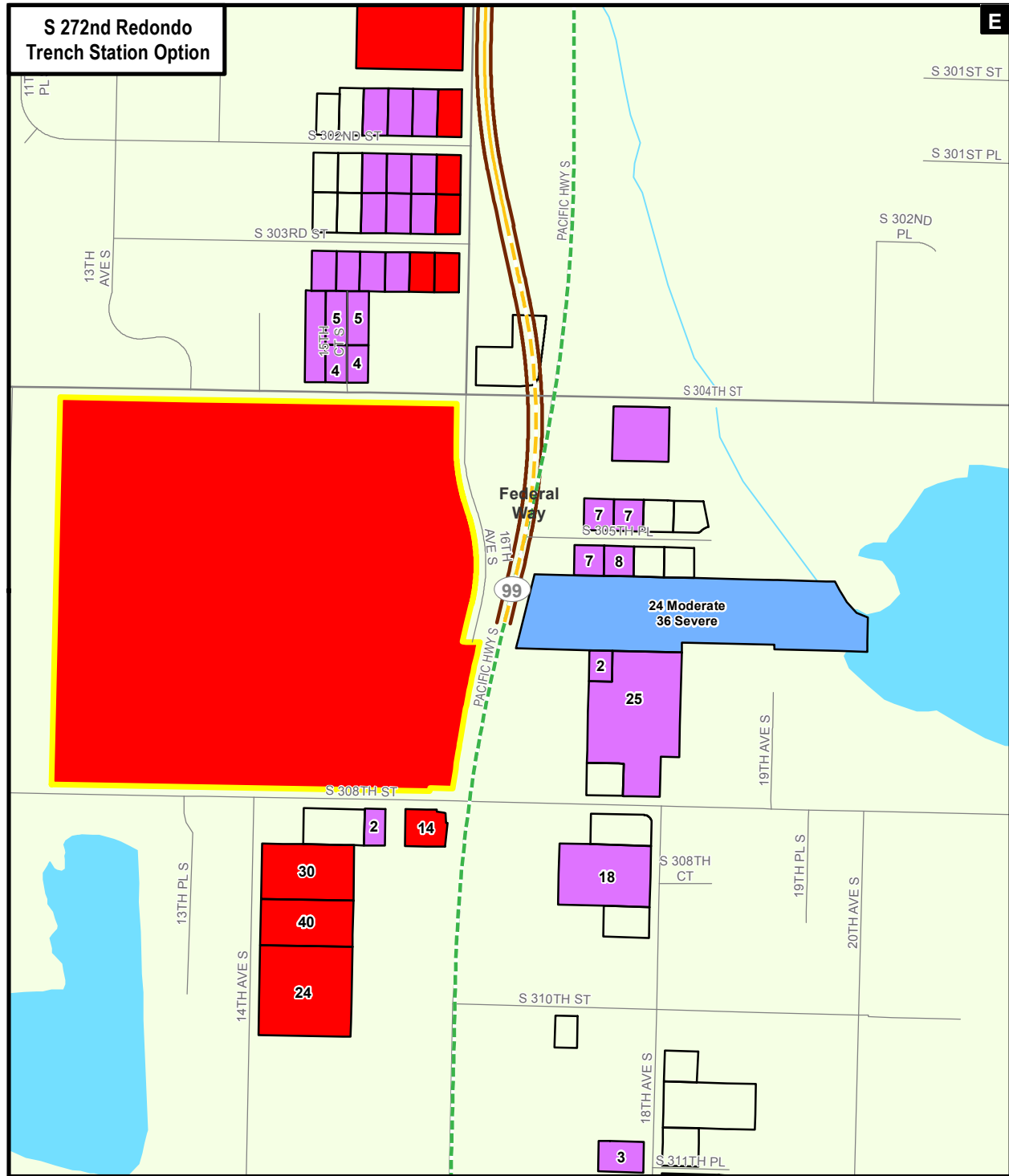

EXHIBIT C-38
Noise Impacts
SR 99 Alternative S 272nd Redondo Trench Station Option
Federal Way Link Extension



SR 99 Alternative

--- City Boundary

Options

--- Elevated

--- At-Grade

--- Trench

S Station

--- City Boundary

--- Street

--- Stream

Waterbody

Park / Open Space

Parcel Evaluated for Noise Impact

Moderate

Severe

Both Moderate and Severe

Residual Noise Impact Requiring Sound Insulation

Sound Walls

Notes: 1) Noise impact is 1 unit per parcel unless otherwise noted.
2) Based on conceptual design drawings, noise wall heights are predicted to range from 4 to 8 feet along elevated guideways, and 6 and 15 feet along at-grade and trench guideways.

Data Sources: King County, Cities of Des Moines, Federal Way, Kent, SeaTac (2013).

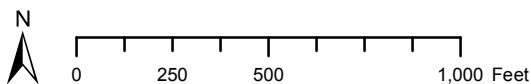
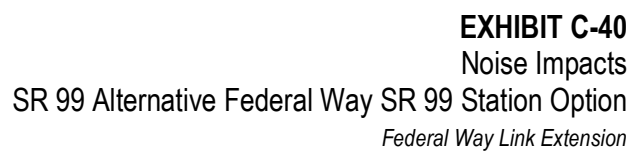

EXHIBIT C-39
Noise Impacts
SR 99 Alternative S 272nd Redondo Trench Station Option
Federal Way Link Extension



- Notes: 1) Noise impact is 1 unit per parcel unless otherwise noted.
2) Based on conceptual design drawings, noise wall heights are predicted to range from 4 to 8 feet along elevated guideways, and 6 and 15 feet along at-grade and trench guideways.

Federal Way Link Extension

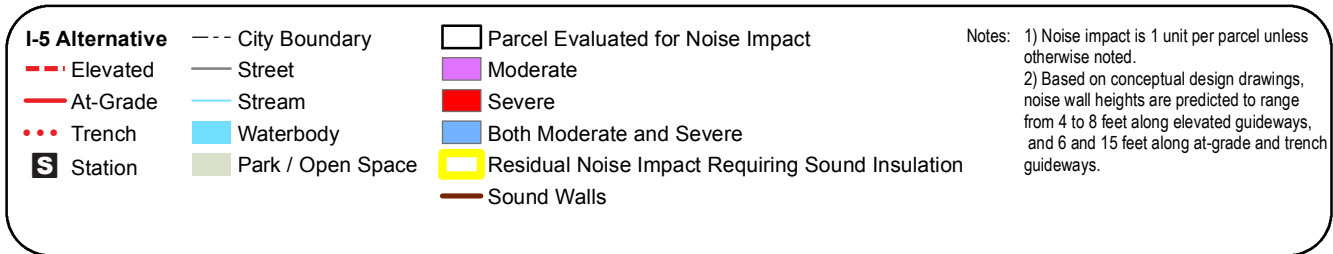
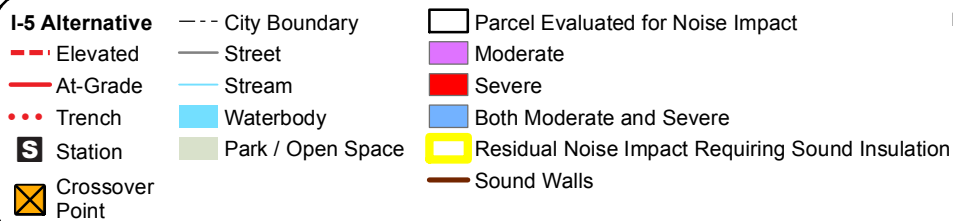
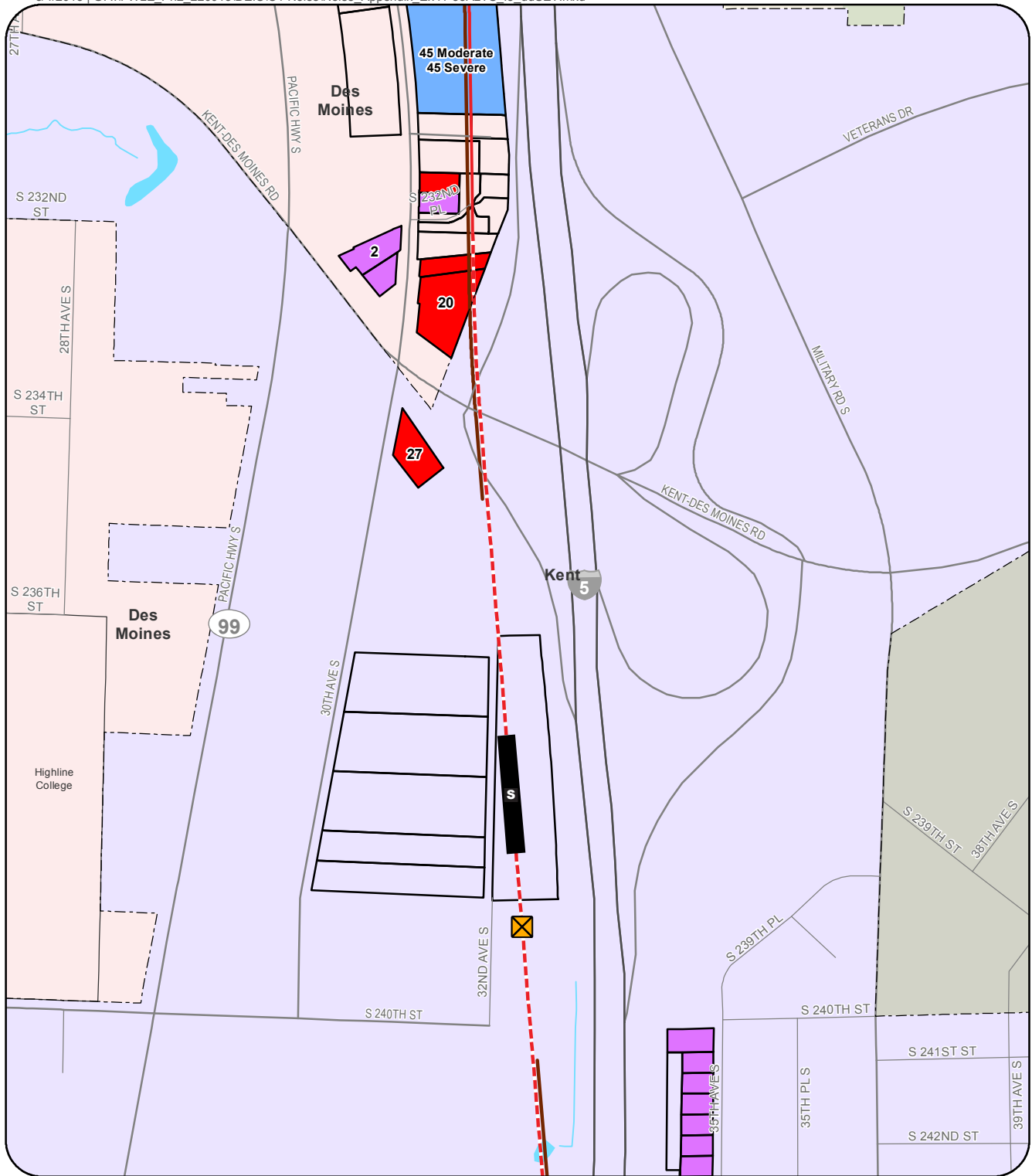

EXHIBIT C-42
Noise Impacts
I-5 Alternative

- Notes: 1) Noise impact is 1 unit per parcel unless otherwise noted.
2) Based on conceptual design drawings, noise wall heights are predicted to range from 4 to 8 feet along elevated guideways, and 6 and 15 feet along at-grade and trench guideways.

Federal Way Link Extension



Notes: 1) Noise impact is 1 unit per parcel unless otherwise noted.
 2) Based on conceptual design drawings, noise wall heights are predicted to range from 4 to 8 feet along elevated guideways, and 6 and 15 feet along at-grade and trench guideways.

Data Sources: King County, Cities of Des Moines, Federal Way, Kent, SeaTac (2013).

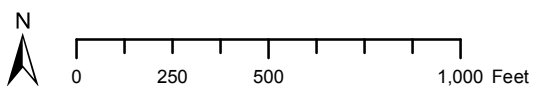

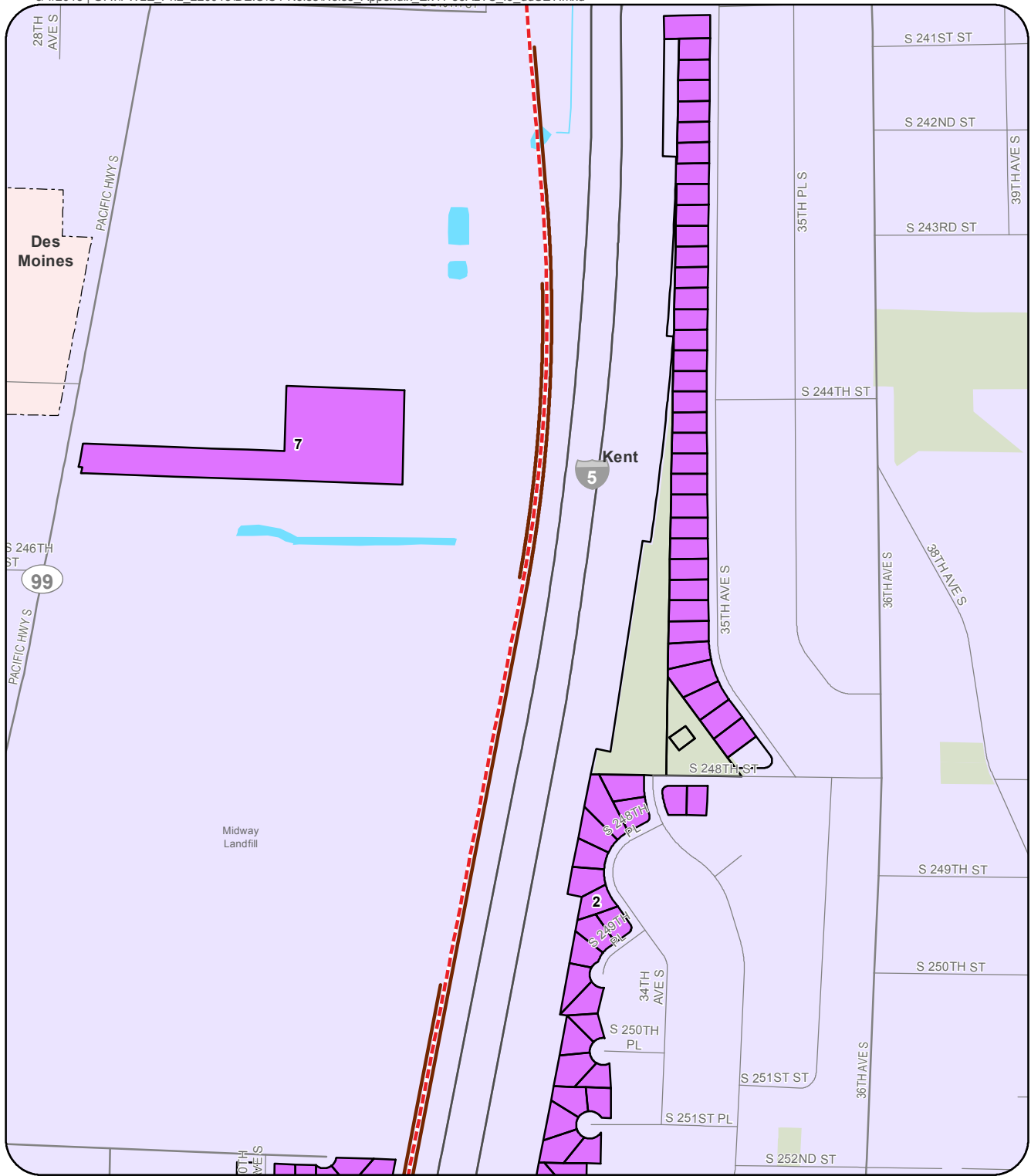

- I-5 Alternative**
- City Boundary
 - Street
 - Stream
 - Waterbody
 - Park / Open Space
 - Parcel Evaluated for Noise Impact
 - Moderate
 - Severe
 - Both Moderate and Severe
 - Residual Noise Impact Requiring Sound Insulation
 - Sound Walls

Notes: 1) Noise impact is 1 unit per parcel unless otherwise noted.
2) Based on conceptual design drawings, noise wall heights are predicted to range from 4 to 8 feet along elevated guideways, and 6 and 15 feet along at-grade and trench guideways.

Data Sources: King County, Cities of Des Moines, Federal Way, Kent, SeaTac (2013).

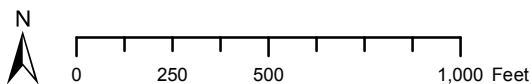
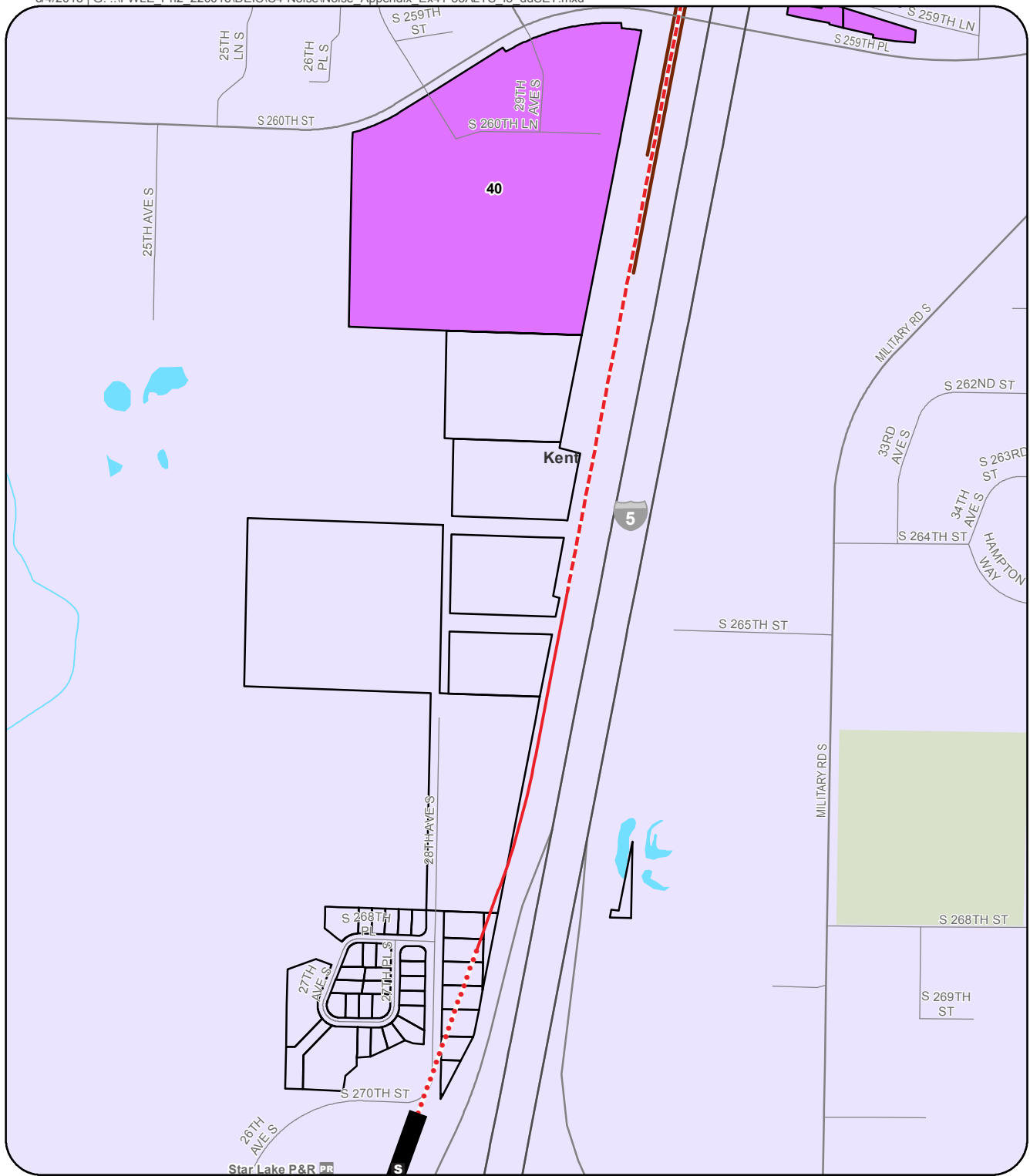

EXHIBIT C-45
Noise Impacts
I-5 Alternative
Federal Way Link Extension

- Notes: 1) Noise impact is 1 unit per parcel unless otherwise noted.
2) Based on conceptual design drawings, noise wall heights are predicted to range from 4 to 8 feet along elevated guideways, and 6 and 15 feet along at-grade and trench guideways.

Federal Way Link Extension



I-5 Alternative

- City Boundary
- Street
- Stream
- Waterbody
- Park / Open Space
- Parcel Evaluated for Noise Impact
- Moderate
- Severe
- Both Moderate and Severe
- Residual Noise Impact Requiring Sound Insulation
- Sound Walls

Notes: 1) Noise impact is 1 unit per parcel unless otherwise noted.
2) Based on conceptual design drawings, noise wall heights are predicted to range from 4 to 8 feet along elevated guideways, and 6 and 15 feet along at-grade and trench guideways.

Data Sources: King County, Cities of Des Moines, Federal Way, Kent, SeaTac (2013).

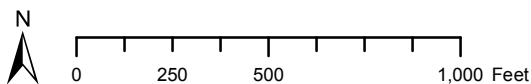
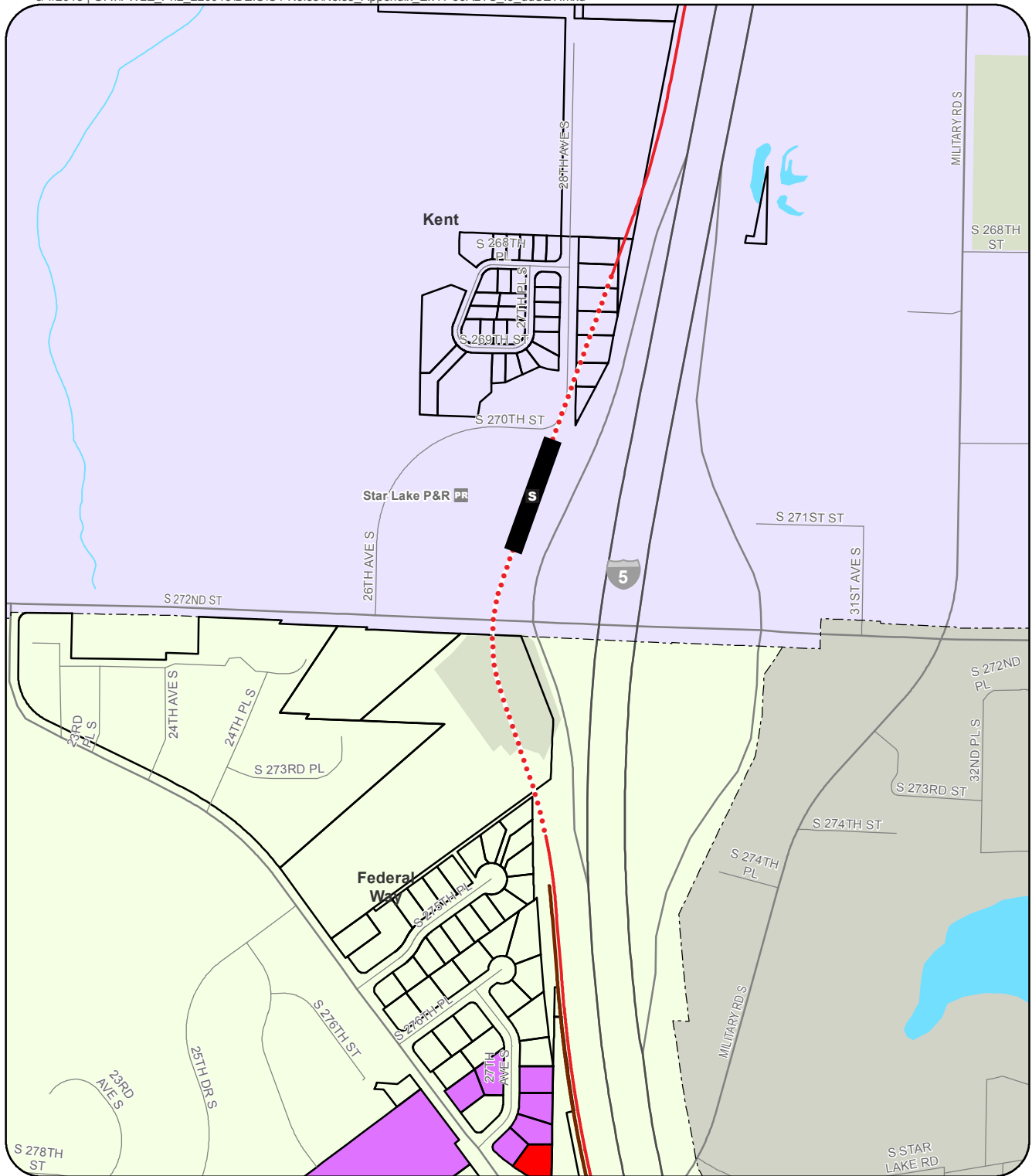

EXHIBIT C-47 Noise Impacts I-5 Alternative

Federal Way Link Extension



- | | | |
|------------------------|---------------------|--|
| I-5 Alternative | --- City Boundary | □ Parcel Evaluated for Noise Impact |
| --- Elevated | — Street | ■ Moderate |
| — At-Grade | — Stream | ■ Severe |
| ... Trench | ■ Waterbody | ■ Both Moderate and Severe |
| ■ Station | ■ Park / Open Space | ■ Residual Noise Impact Requiring Sound Insulation |
| | | — Sound Walls |

Notes: 1) Noise impact is 1 unit per parcel unless otherwise noted.
2) Based on conceptual design drawings, noise wall heights are predicted to range from 4 to 8 feet along elevated guideways, and 6 and 15 feet along at-grade and trench guideways.

Data Sources: King County, Cities of Des Moines, Federal Way, Kent, SeaTac (2013).

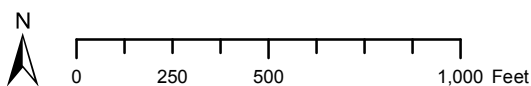

- Notes: 1) Noise impact is 1 unit per parcel unless otherwise noted.
2) Based on conceptual design drawings, noise wall heights are predicted to range from 4 to 8 feet along elevated guideways, and 6 and 15 feet along at-grade and trench guideways.

Federal Way Link Extension

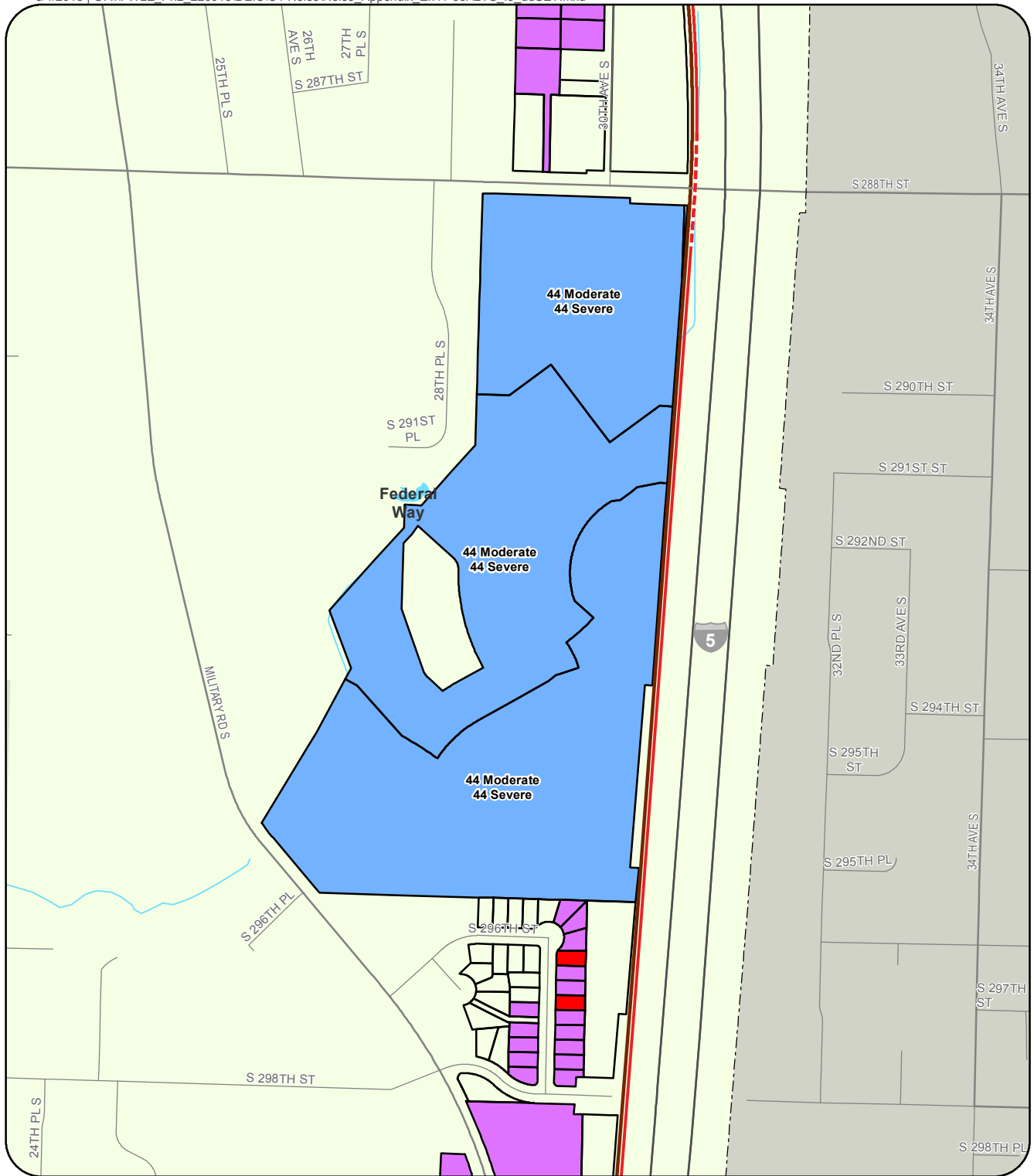

Notes: 1) Noise impact is 1 unit per parcel unless otherwise noted.
2) Based on conceptual design drawings, noise wall heights are predicted to range from 4 to 8 feet along elevated guideways, and 6 and 15 feet along at-grade and trench guideways.

Data Sources: King County, Cities of Des Moines, Federal Way, Kent, SeaTac (2013).

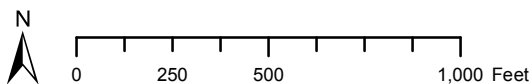
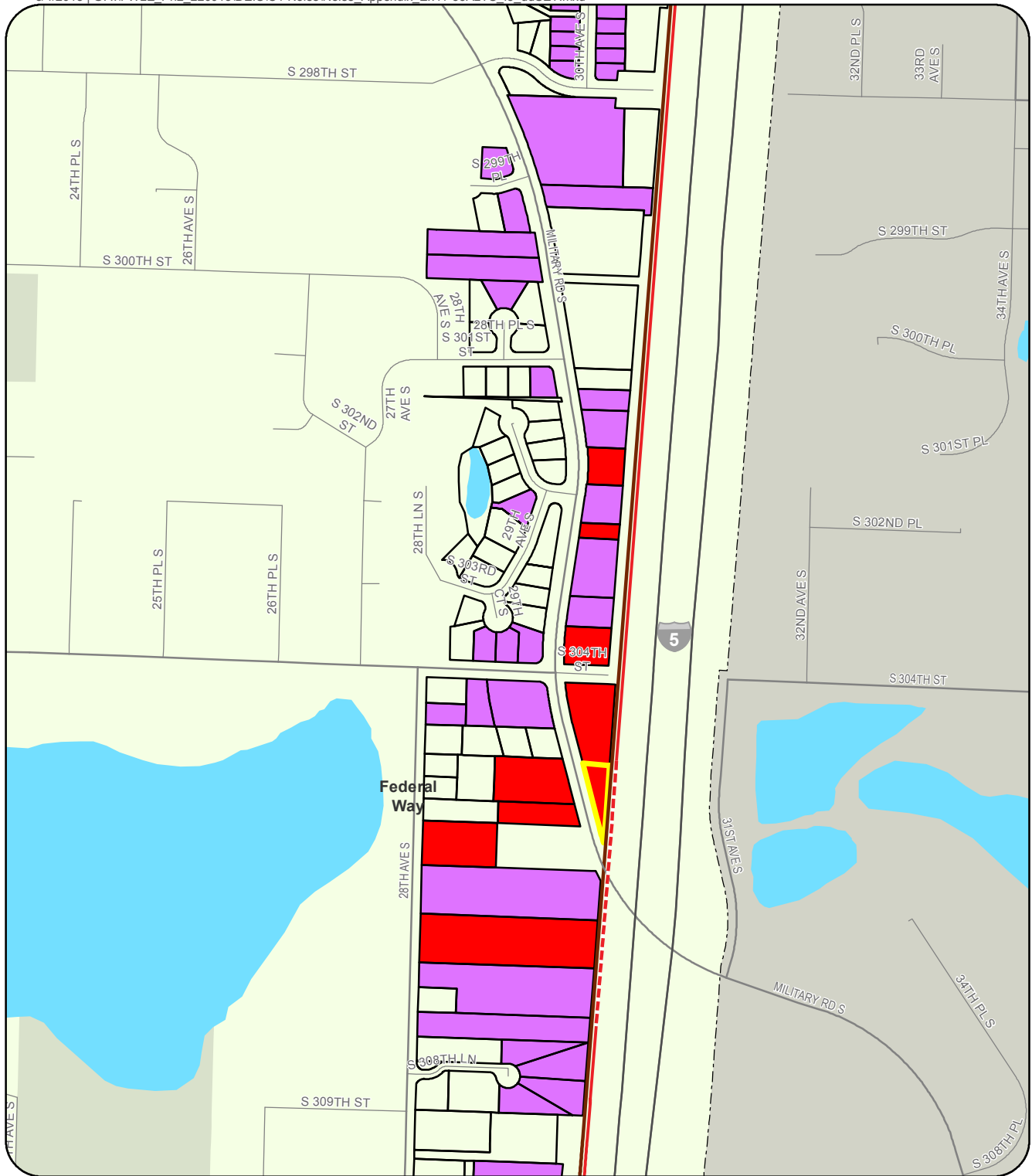

EXHIBIT C-50
Noise Impacts
I-5 Alternative
Federal Way Link Extension



- I-5 Alternative**
- City Boundary
 - Street
 - Stream
 - Waterbody
 - Park / Open Space
 - Parcel Evaluated for Noise Impact
 - Moderate
 - Severe
 - Both Moderate and Severe
 - Residual Noise Impact Requiring Sound Insulation
 - Sound Walls
 - Elevated
 - At-Grade
 - Trench
 - Station

Notes: 1) Noise impact is 1 unit per parcel unless otherwise noted.
2) Based on conceptual design drawings, noise wall heights are predicted to range from 4 to 8 feet along elevated guideways, and 6 and 15 feet along at-grade and trench guideways.

Data Sources: King County, Cities of Des Moines, Federal Way, Kent, SeaTac (2013).

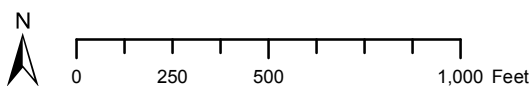

- Notes: 1) Noise impact is 1 unit per parcel unless otherwise noted.
2) Based on conceptual design drawings, noise wall heights are predicted to range from 4 to 8 feet along elevated guideways, and 6 and 15 feet along at-grade and trench guideways.

Federal Way Link Extension

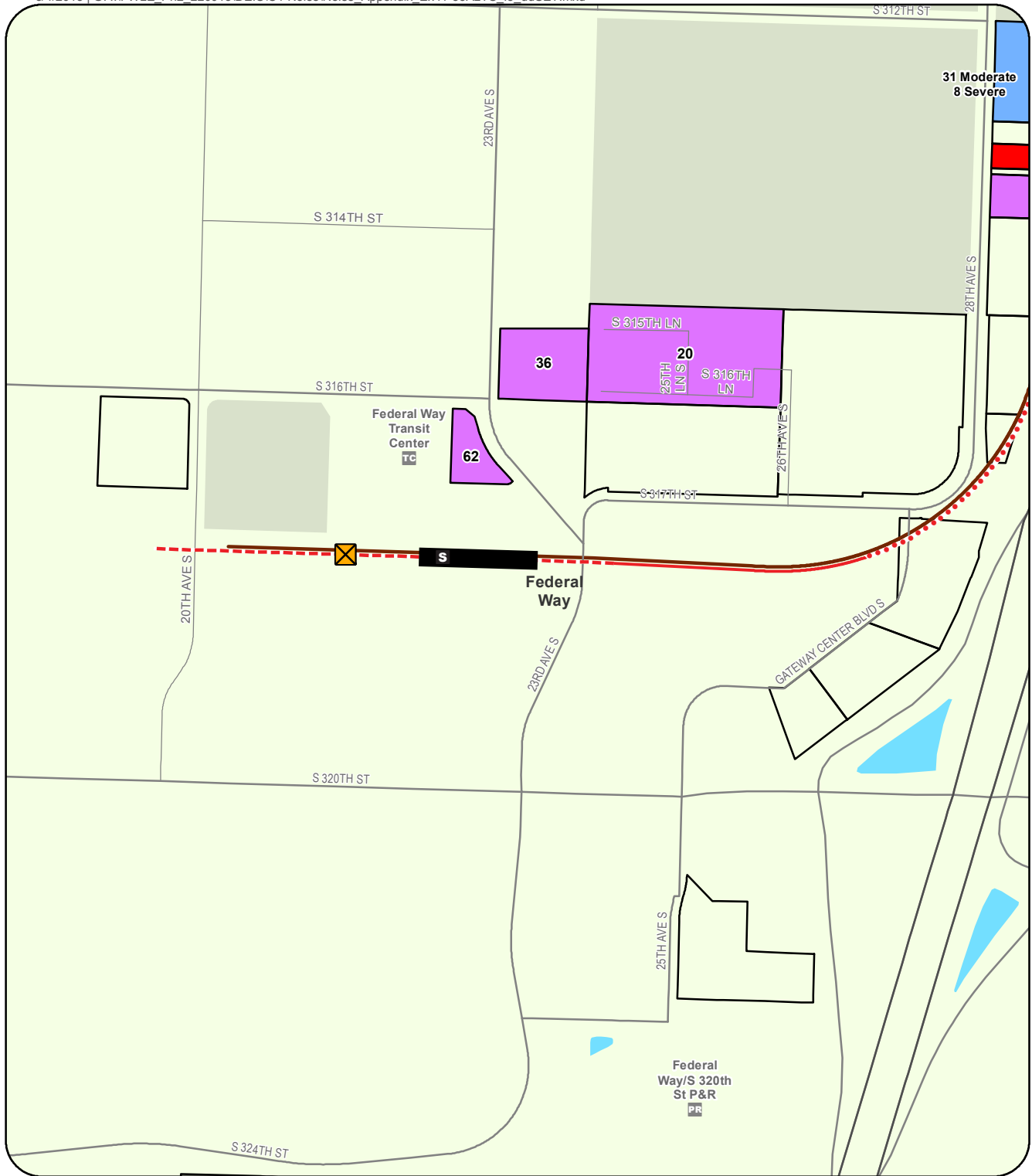

- | | | |
|--------------------------|-------------------|--|
| I-5 Alternative | --- City Boundary | Parcel Evaluated for Noise Impact |
| - - - Elevated | — Street | Moderate |
| — At-Grade | — Stream | Severe |
| ... Trench | Waterbody | Both Moderate and Severe |
| S Station | Park / Open Space | Residual Noise Impact Requiring Sound Insulation |
| X Crossover Point | | Sound Walls |

Notes: 1) Noise impact is 1 unit per parcel unless otherwise noted.
2) Based on conceptual design drawings, noise wall heights are predicted to range from 4 to 8 feet along elevated guideways, and 6 and 15 feet along at-grade and trench guideways.

Data Sources: King County, Cities of Des Moines, Federal Way, Kent, SeaTac (2013).

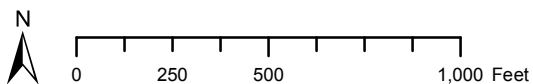

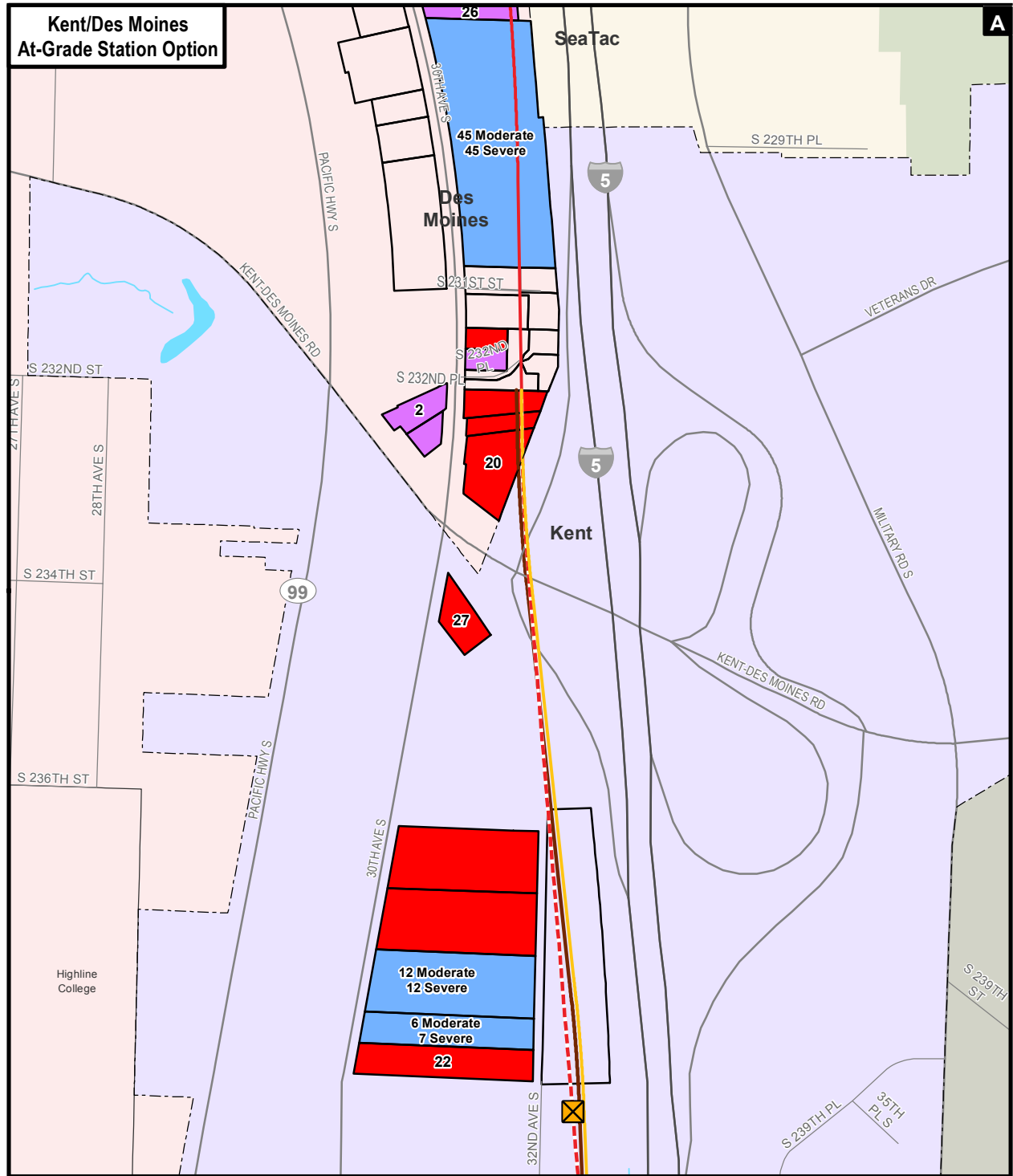

I-5 Alternative

- Elevated
- At-Grade
- ... Trench

Options

- Elevated
- At-Grade

S Station

- ⊗ Crossover Points

- City Boundary

- Street

- Stream

- Waterbody

- Park / Open Space

Parcel Evaluated for Noise Impact

- Moderate

- Severe

- Both Moderate and Severe

- Residual Noise Impact Requiring Sound Insulation

- Sound Walls

Notes: 1) Noise impact is 1 unit per parcel unless otherwise noted.
2) Based on conceptual design drawings, noise wall heights are predicted to range from 4 to 8 feet along elevated guideways, and 6 and 15 feet along at-grade and trench guideways.

Data Sources: King County, Cities of Des Moines, Federal Way, Kent, SeaTac (2013).

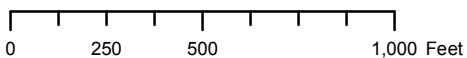
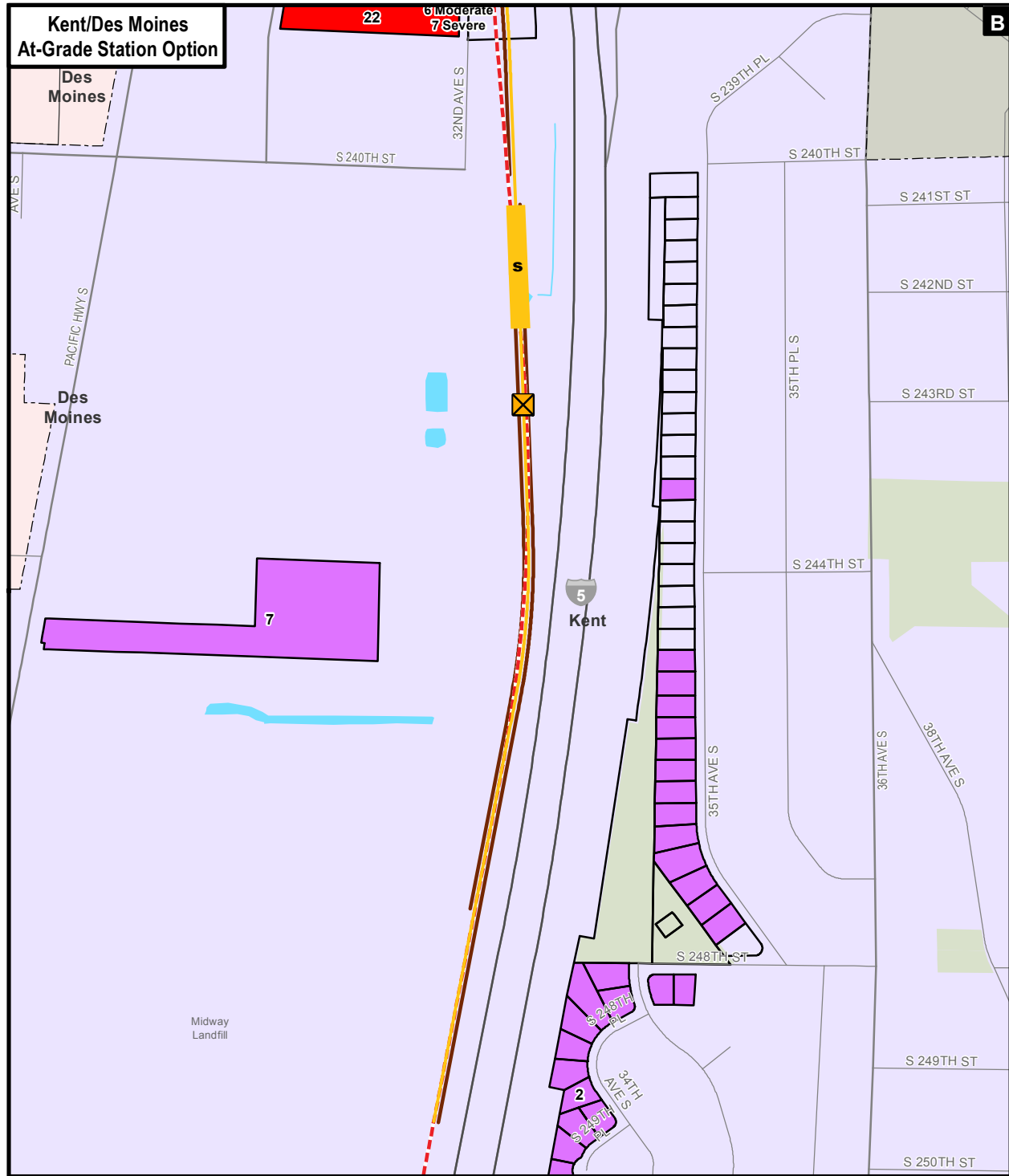

EXHIBIT C-54

Noise Impacts

I-5 Alternative Kent/Des Moines At-Grade Station Option

Federal Way Link Extension



- I-5 Alternative**
- Elevated
 - At-Grade
 - ... Trench
- Options**
- At-Grade
 - S** Station

- Crossover Point
- City Boundary
- Street
- Stream
- Waterbody
- Park / Open Space

- Parcel Evaluated for Noise Impact
- Moderate
- Severe
- Both Moderate and Severe

- Residual Noise Impact Requiring Sound Insulation
- Sound Walls

Notes:

- 1) Noise impact is 1 unit per parcel unless otherwise noted.
- 2) Based on conceptual design drawings, noise wall heights are predicted to range from 4 to 8 feet along elevated guideways, and 6 and 15 feet along at-grade and trench guideways.

Data Sources: King County, Cities of Des Moines, Federal Way, Kent, SeaTac (2013).

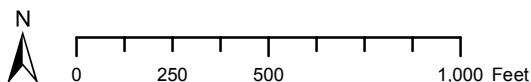
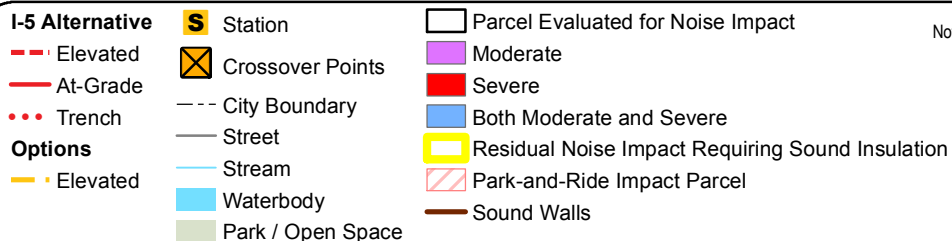
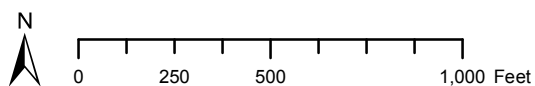

EXHIBIT C-55
Noise Impacts
 I-5 Alternative Kent/Des Moines At-Grade Station Option
 Federal Way Link Extension



Data Sources: King County, Cities of Des Moines, Federal Way, Kent, SeaTac (2013).



3). **EXHIBIT C-56**
Noise Impacts
I-5 Alternative Kent/Des Moines SR 99 East Station Option
Federal Way Link Extension

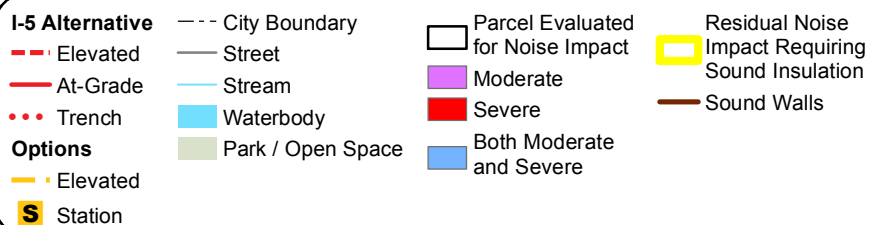

Data Sources: King County, Cities of Des Moines, Federal Way, Kent, SeaTac (2013).

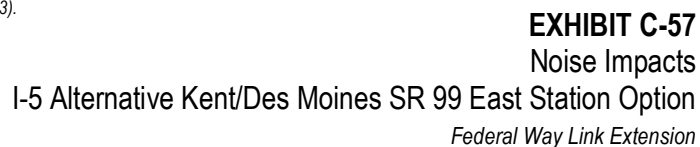

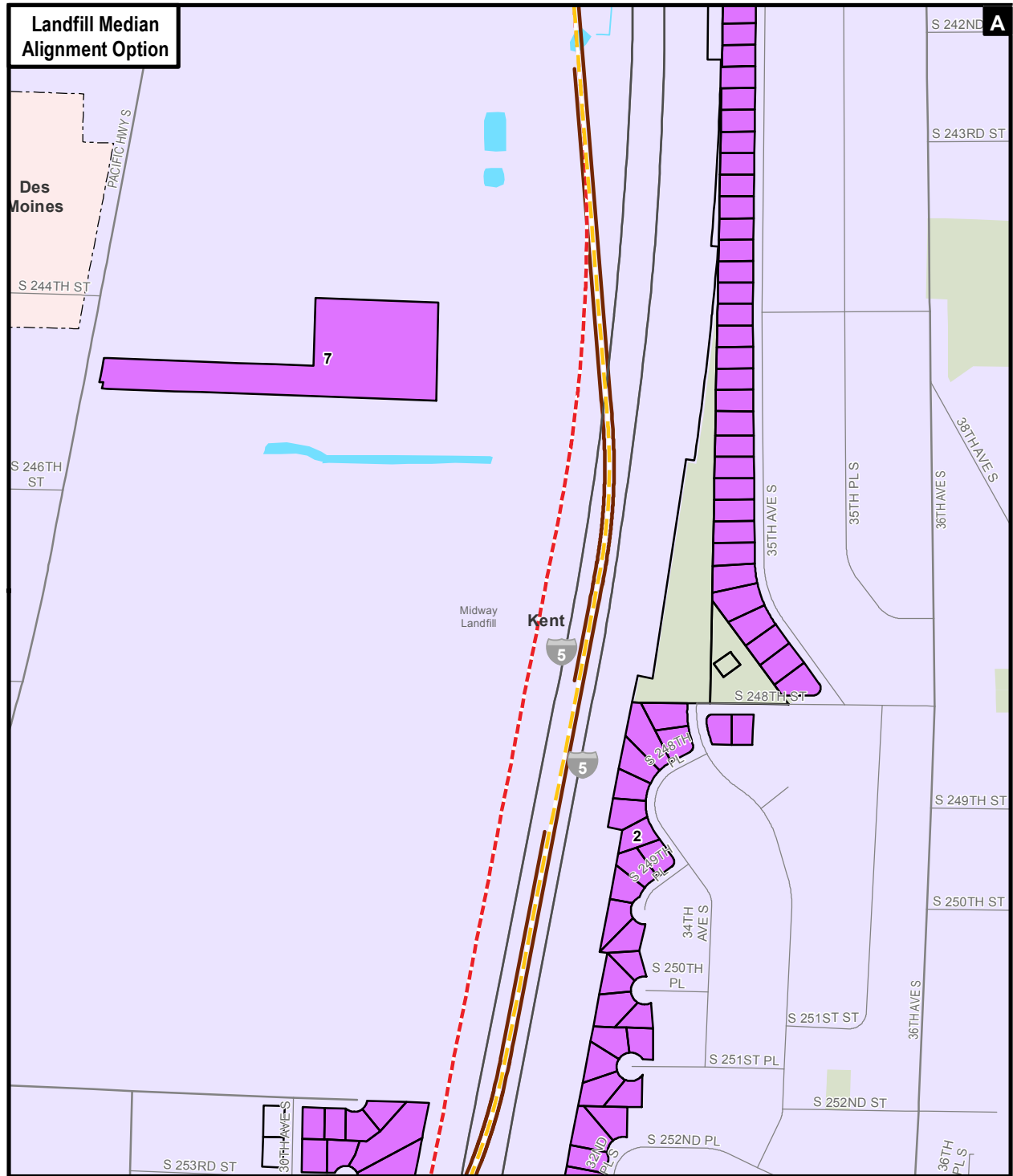

I-5 Alternative

- At-Grade
- - - Elevated
- • • Trench

Options

- Elevated
- S** Station
- - - City Boundary
- Street

— Stream

— Waterbody

— Park / Open Space

— Parcel Evaluated for Noise Impact

— Moderate

— Severe

— Both Moderate and Severe

— Residual Noise Impact Requiring Sound Insulation

— Sound Walls

Notes: 1) Noise impact is 1 unit per parcel unless otherwise noted.
2) Based on conceptual design drawings, noise wall heights are predicted to range from 4 to 8 feet along elevated guideways, and 6 and 15 feet along at-grade and trench guideways.

Data Sources: King County, Cities of Des Moines, Federal Way, Kent, SeaTac (2013).

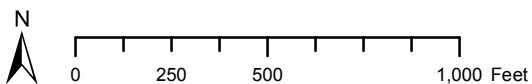

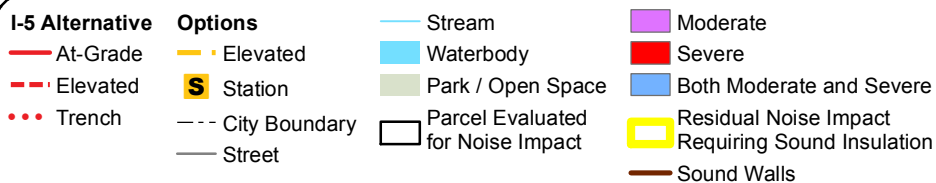

Data Sources: King County, Cities of Des Moines, Federal Way, Kent, SeaTac (2013).

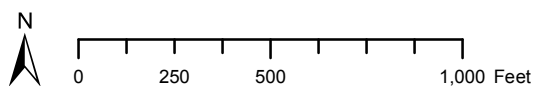
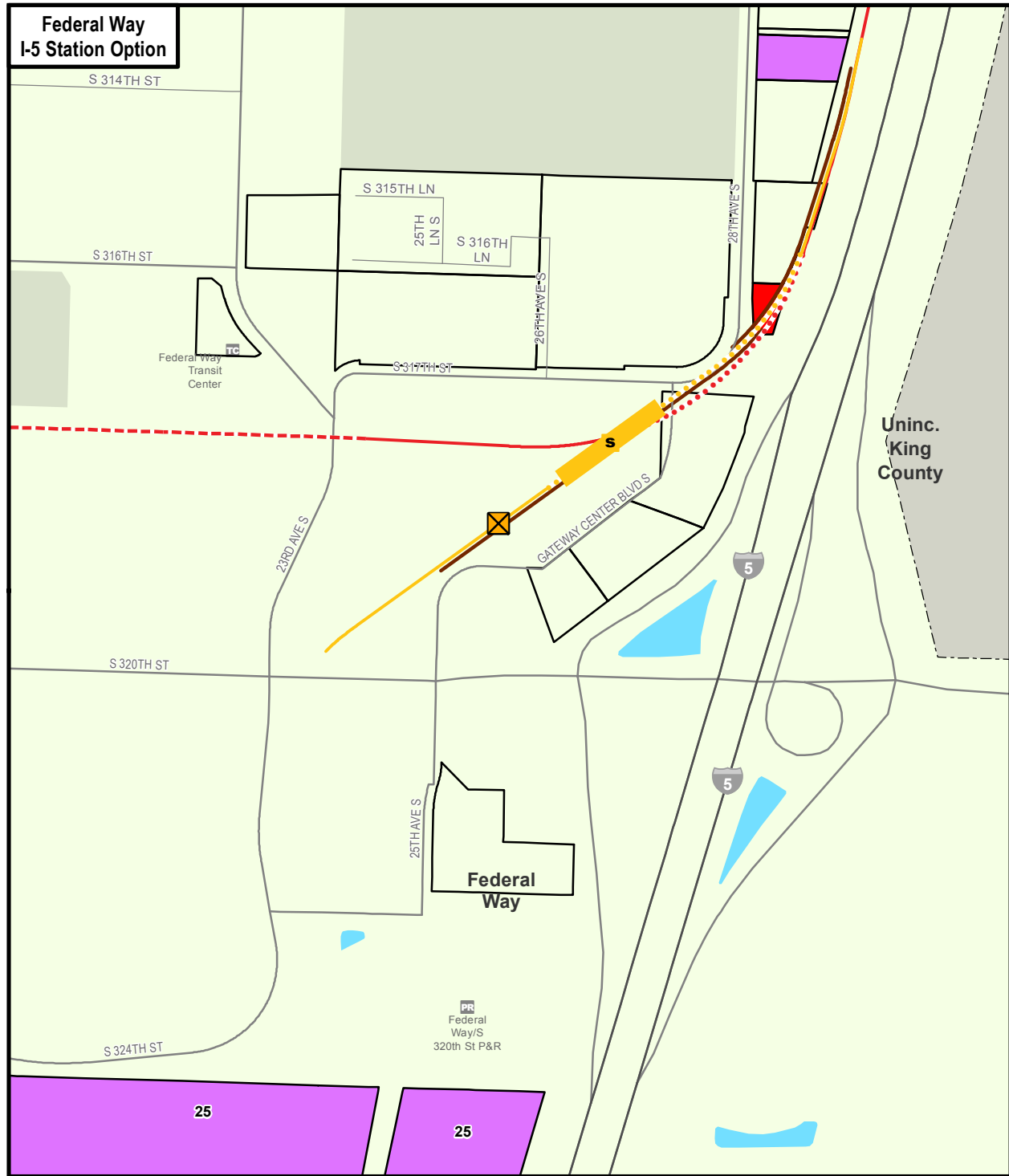

EXHIBIT C-59
Noise Impacts
I-5 Alternative Landfill Median Alignment Option
Federal Way Link Extension



I-5 Alternative

- Elevated
- At-Grade
- ... Trench

Options

- At-Grade
- ... Trench

Station

- ⊠ Crossover Point
- City Boundary
- Street
- Stream
- Waterbody
- Park / Open Space

Parcel Evaluated for Noise Impact

- Moderate
- Severe
- Both Moderate and Severe

Residual Noise Impact Requiring Sound Insulation

- Sound Walls

Notes: 1) Noise impact is 1 unit per parcel unless otherwise noted.
2) Based on conceptual design drawings, noise wall heights are predicted to range from 4 to 8 feet along elevated guideways, and 6 and 15 feet along at-grade and trench guideways.

Data Sources: King County, Cities of Des Moines, Federal Way, Kent, SeaTac (2013).

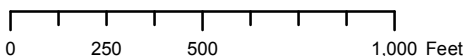



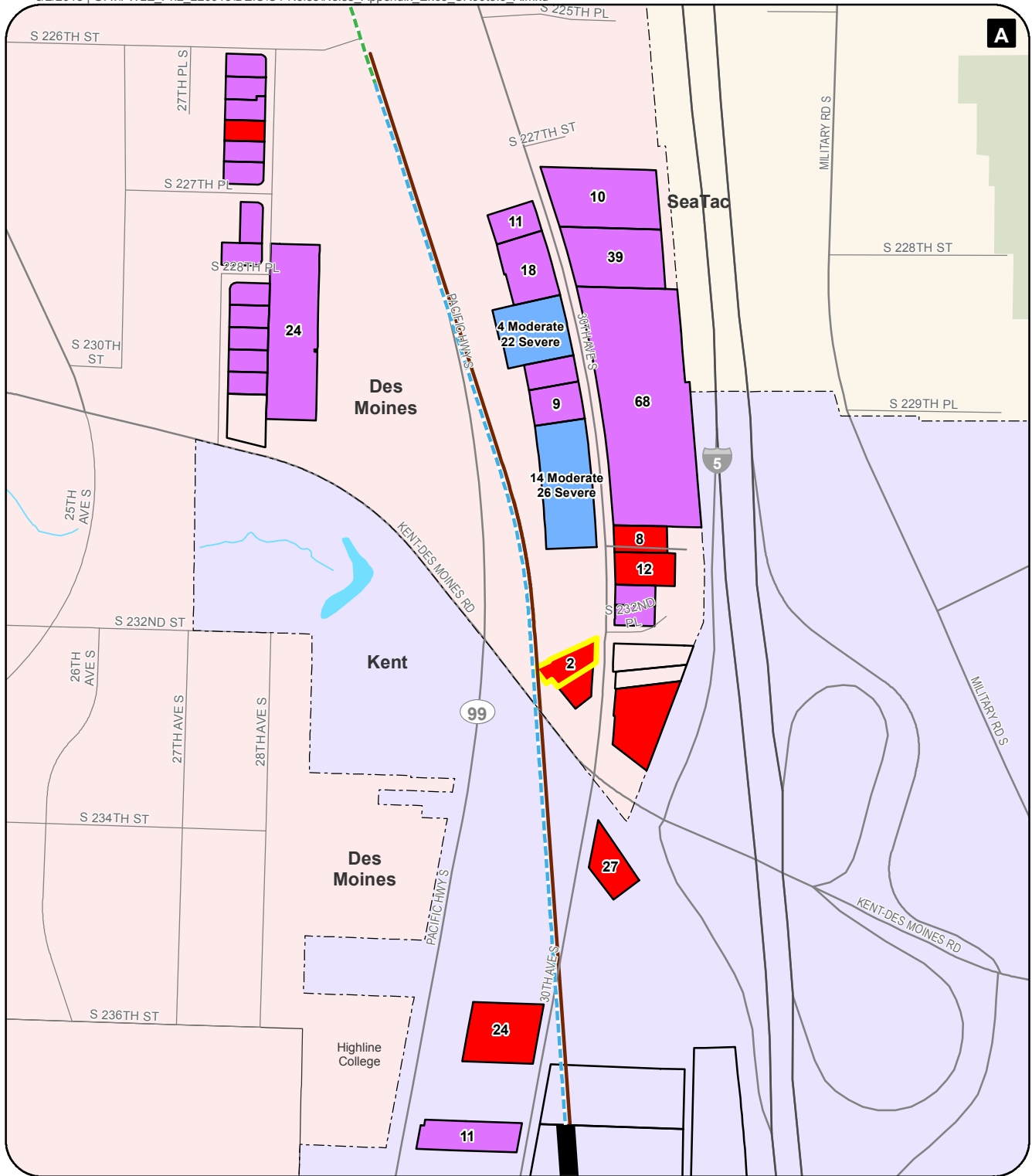

SR 99 to I-5 Alternative

— Elevated

S Station

SR 99 Alternative

— Elevated

--- City Boundary

— Street

— Stream

— Waterbody

— Park / Open Space

□ Parcel Evaluated for Noise Impact

□ Moderate

□ Severe

□ Both Moderate and Severe

□ Residual Noise Impact Requiring Sound Insulation

— Sound Walls

Notes: 1) Noise impact is 1 unit per parcel unless otherwise noted.
2) Based on conceptual design drawings, noise wall heights are predicted to range from 4 to 8 feet along elevated guideways, and 6 and 15 feet along at-grade and trench guideways.

Data Sources: King County, Cities of Des Moines, Federal Way, Kent, SeaTac (2013).

EXHIBIT C-63

Noise Impacts

SR 99 to I-5 Alternative

Federal Way Link Extension



Data Sources: King County, Cities of Des Moines, Federal Way, Kent, SeaTac (2013).

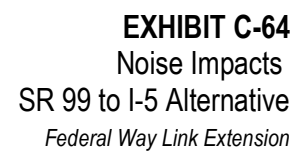

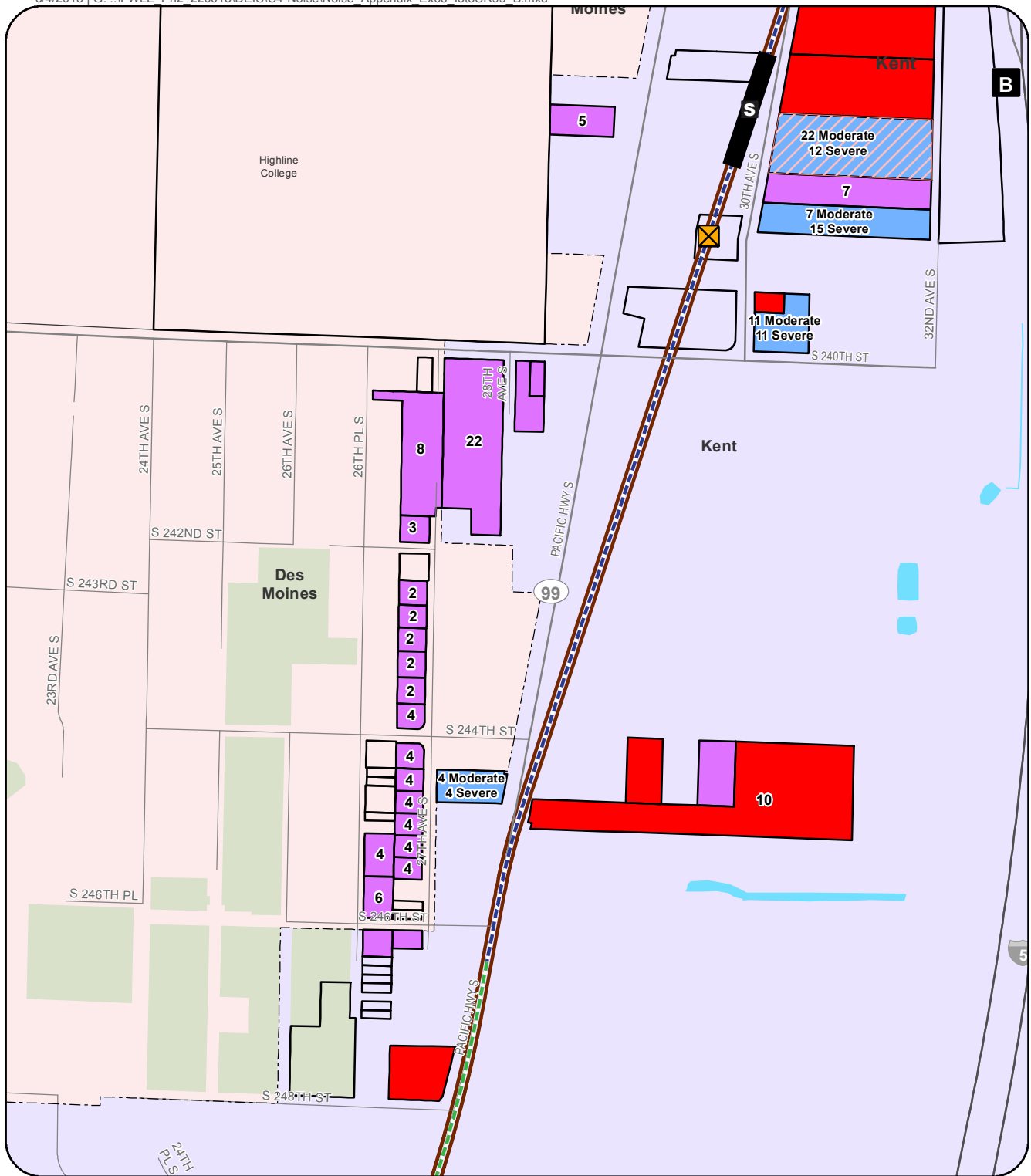

I-5 to SR 99 Alternative

— Elevated

S Station

SR 99 Alternative

— Elevated

X Crossover Point

--- City Boundary

— Street

— Stream

— Waterbody

— Park / Open Space

□ Parcel Evaluated for Noise Impact

Moderate

Severe

Both Moderate and Severe

Residual Noise Impact

Requiring Sound Insulation

Park-and-Ride Impact Parcel

Sound Walls

Notes: 1) Noise impact is 1 unit per parcel unless otherwise noted.
2) Based on conceptual design drawings, noise wall heights are predicted to range from 4 to 8 feet along elevated guideways, and 6 and 15 feet along at-grade and trench guideways.

Data Sources: King County, Cities of Des Moines, Federal Way, Kent, SeaTac (2013).

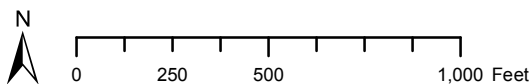
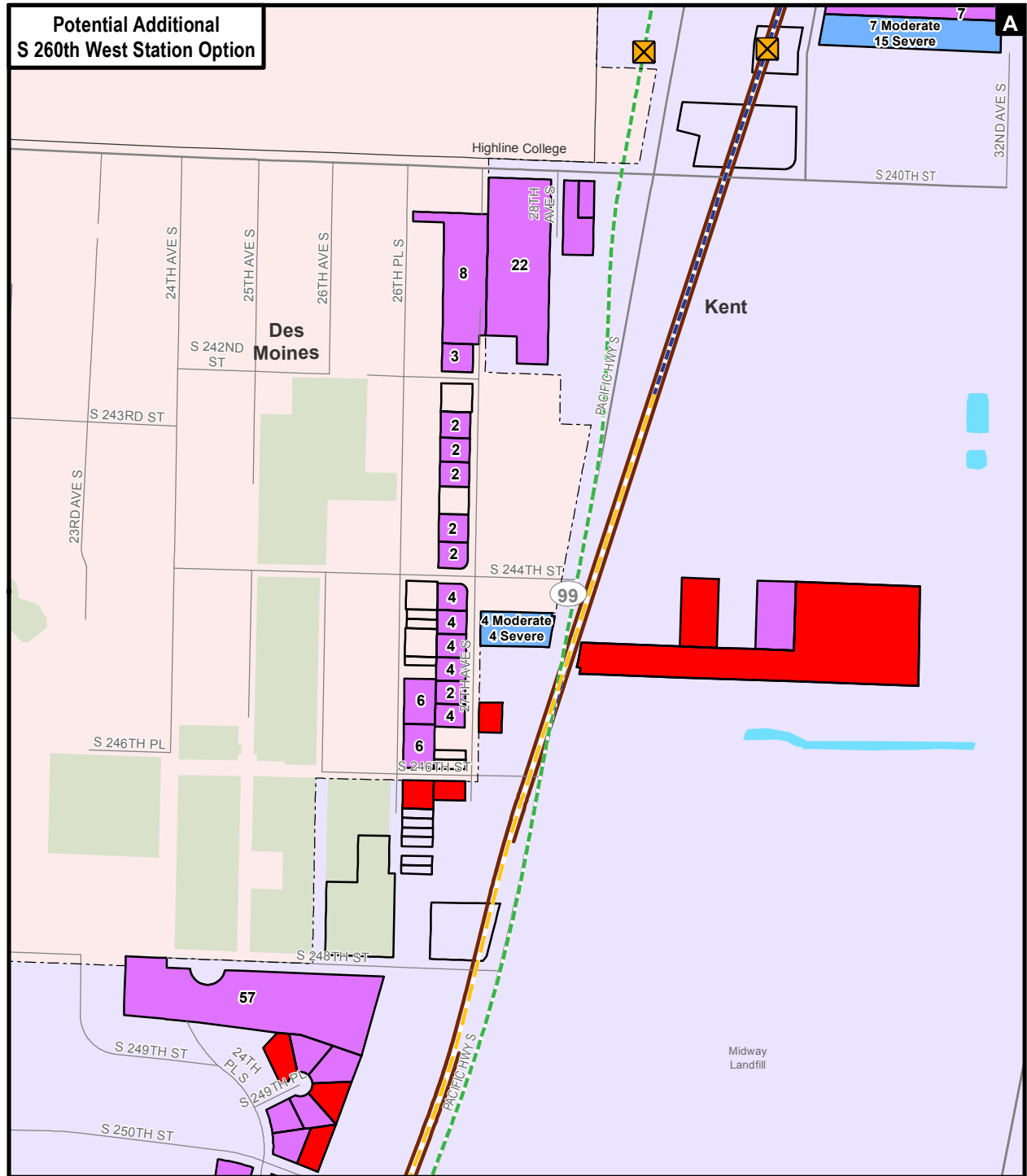

EXHIBIT C-66

Noise Impacts

I-5 to SR 99 Alternative

Federal Way Link Extension



SR 99 Alternative

— Elevated

I-5 to SR 99 Alternative

— Elevated

Options

— Elevated

S Station

Crossover Point

--- City Boundary

— Stream

— Waterbody

— Park / Open Space

Parcel Evaluated for Noise Impact

Moderate

Severe

Moderate and Severe

Residual Noise Impact Requiring Sound Insulation

Sound Walls

Notes: 1) Noise impact is 1 unit per parcel unless otherwise noted.
2) Based on conceptual design drawings, noise wall heights are predicted to range from 4 to 8 feet along elevated guideways, and 6 and 15 feet along at-grade and trench guideways.

Data Sources: King County, Cities of Des Moines, Federal Way, Kent, SeaTac (2013).

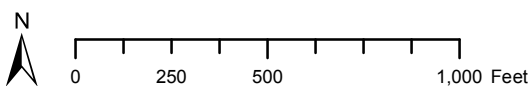
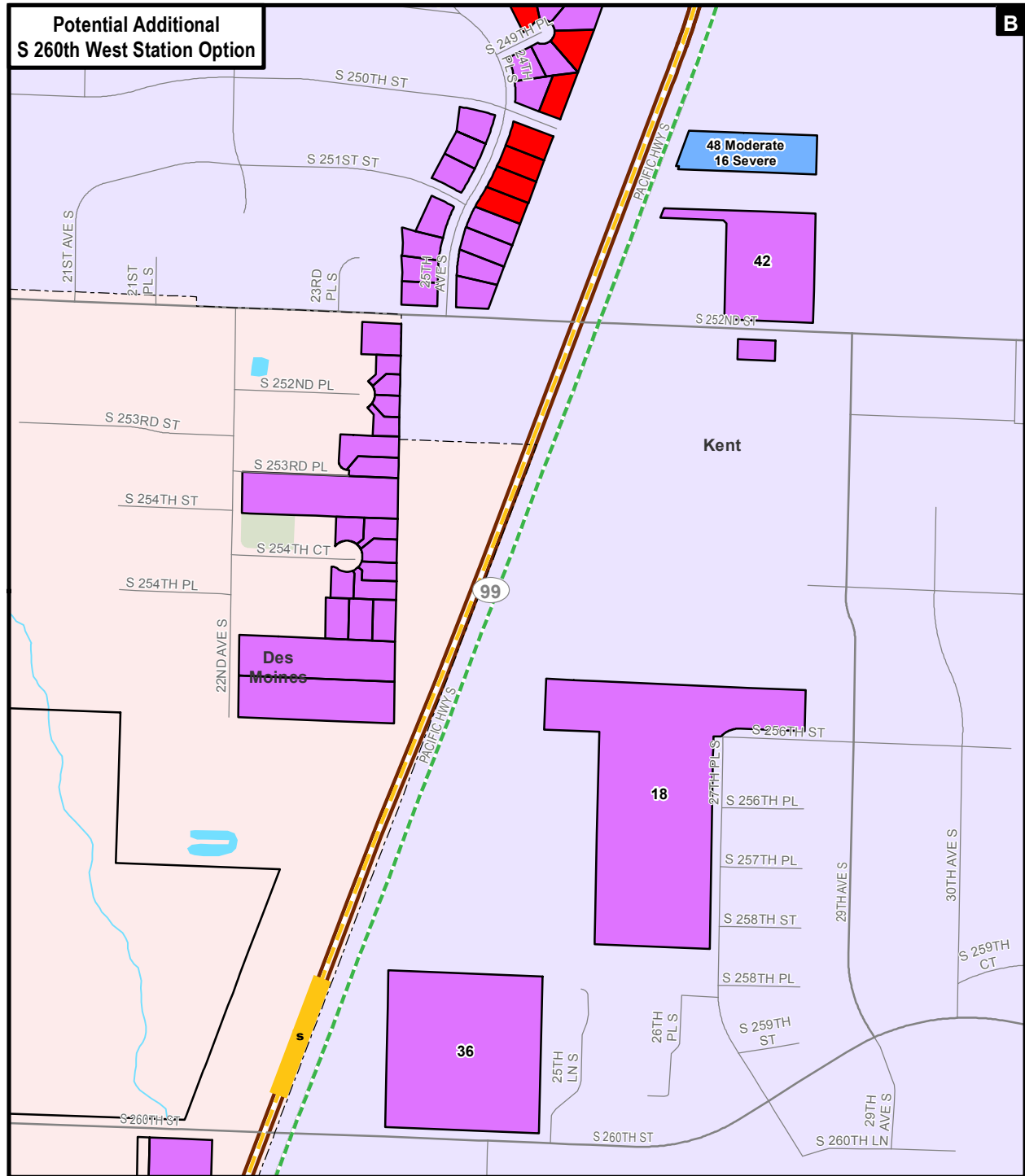

EXHIBIT C-67
Noise Impacts
I-5 to SR 99 Alternative S 260th West Station Option
Federal Way Link Extension



SR 99 Alternative

--- City Boundary

--- Stream

--- Waterbody

--- Park / Open Space

--- Elevated

--- Station

--- Sound Walls

--- Residual Noise Impact Requiring Sound Insulation

--- Moderate

--- Severe

--- Moderate and Severe

--- Parcel Evaluated for Noise Impact

--- Sound Walls

--- Station

Notes: 1) Noise impact is 1 unit per parcel unless otherwise noted.
2) Based on conceptual design drawings, noise wall heights are predicted to range from 4 to 8 feet along elevated guideways, and 6 and 15 feet along at-grade and trench guideways.

Data Sources: King County, Cities of Des Moines, Federal Way, Kent, SeaTac (2013).

EXHIBIT C-68

Noise Impacts

I-5 to SR 99 Alternative S 260th West Station Option

Federal Way Link Extension

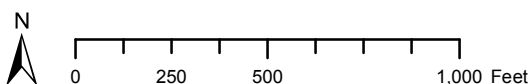

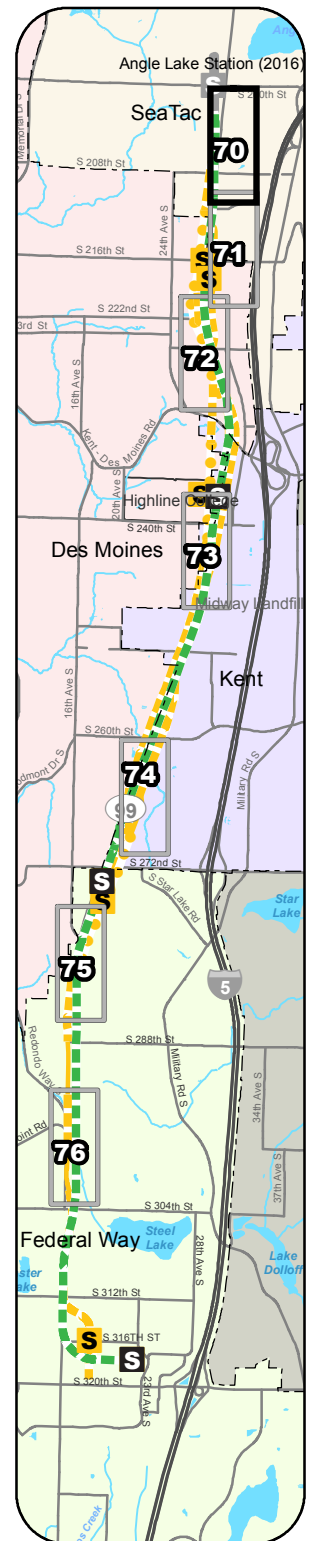

 Waterbody

A north arrow pointing upwards and a scale bar marked from 0 to 1,000 feet in increments of 250 feet.

Federal Way Link Extension

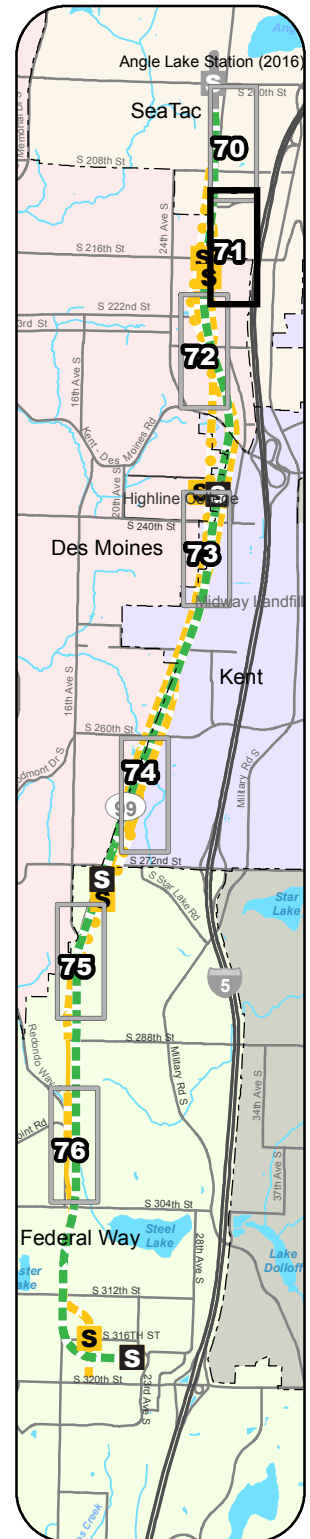
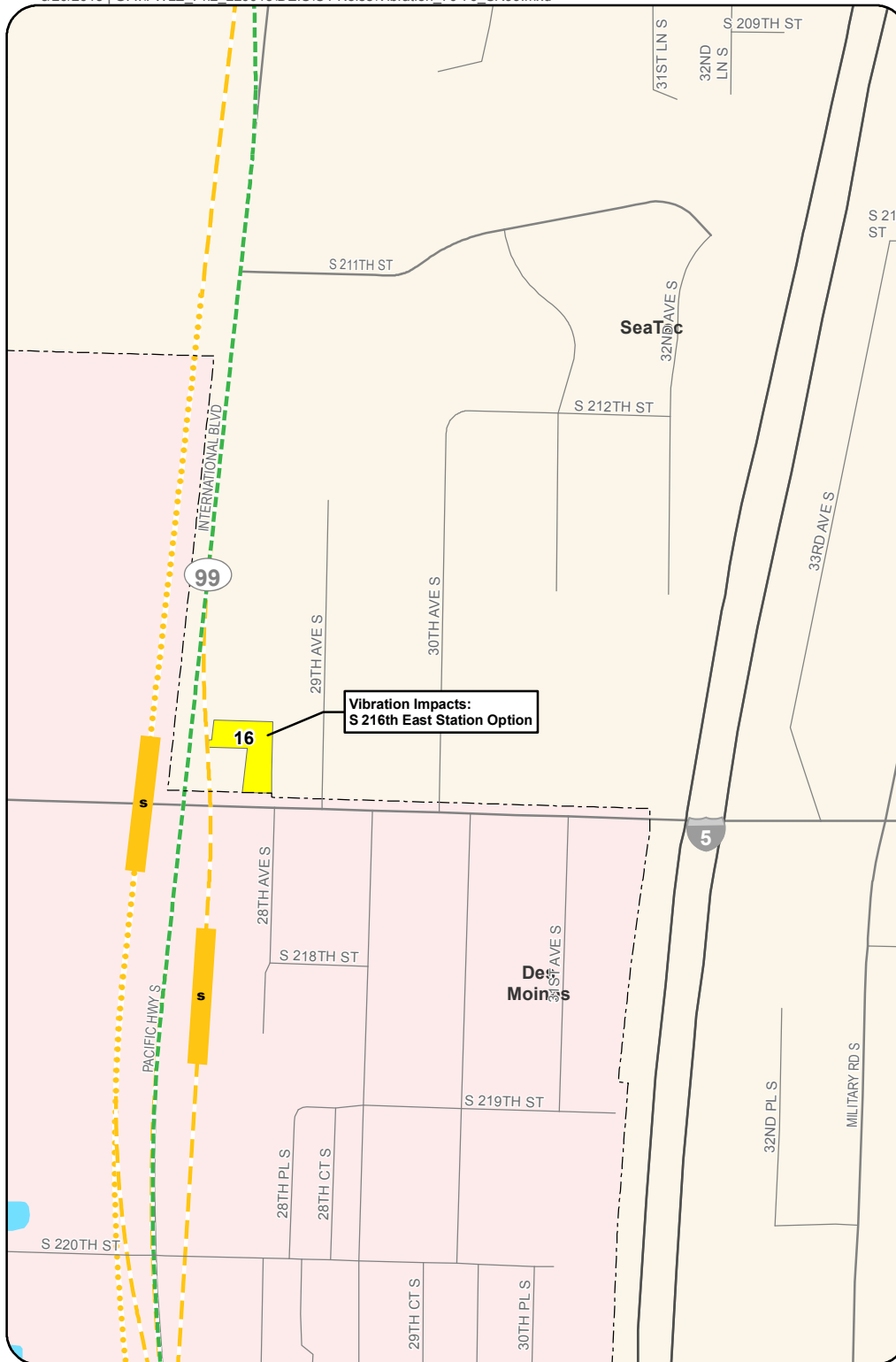

LEGEND

SR 99 Alternative

--- Elevated

■ Station

Options

--- Elevated

--- At-Grade

--- Trench

■ Station

--- City Boundary

--- Street

--- Stream

--- Waterbody

--- Park / Open Space

■ Vibration Impact

Notes:

1. Vibration impact is 1 unit per parcel unless otherwise noted.
2. Impacts for the Options are not indicated unless they differ from the SR 99 Alternative impacts.

Data Sources: King County, Cities of Des Moines, Federal Way, Kent, SeaTac (2013).

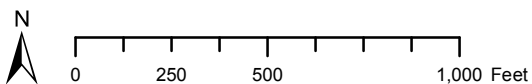

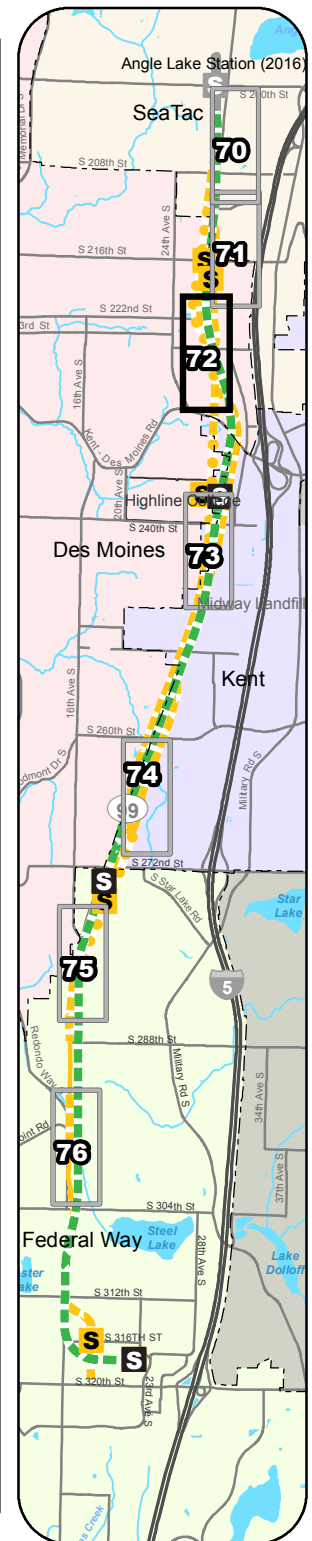

A north arrow pointing upwards and a scale bar marked from 0 to 1,000 feet in increments of 250 feet.

Federal Way Link Extension

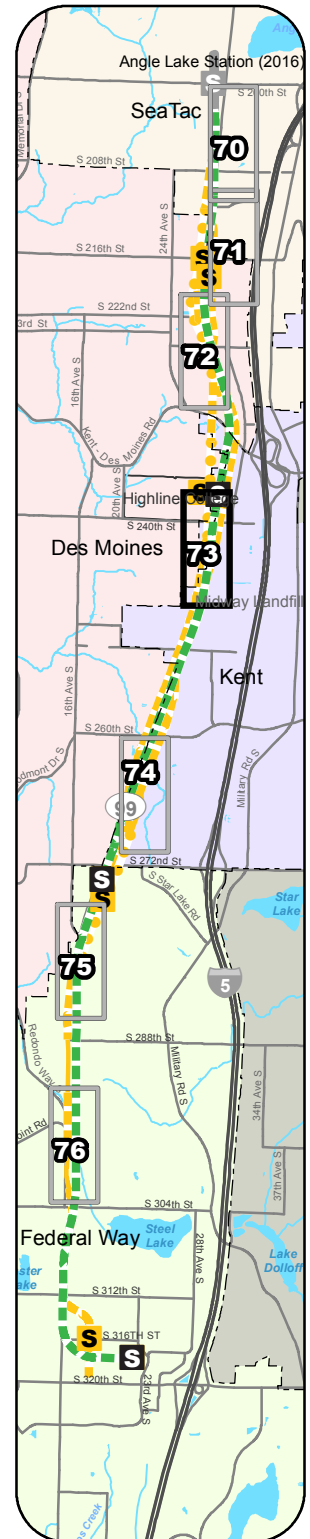
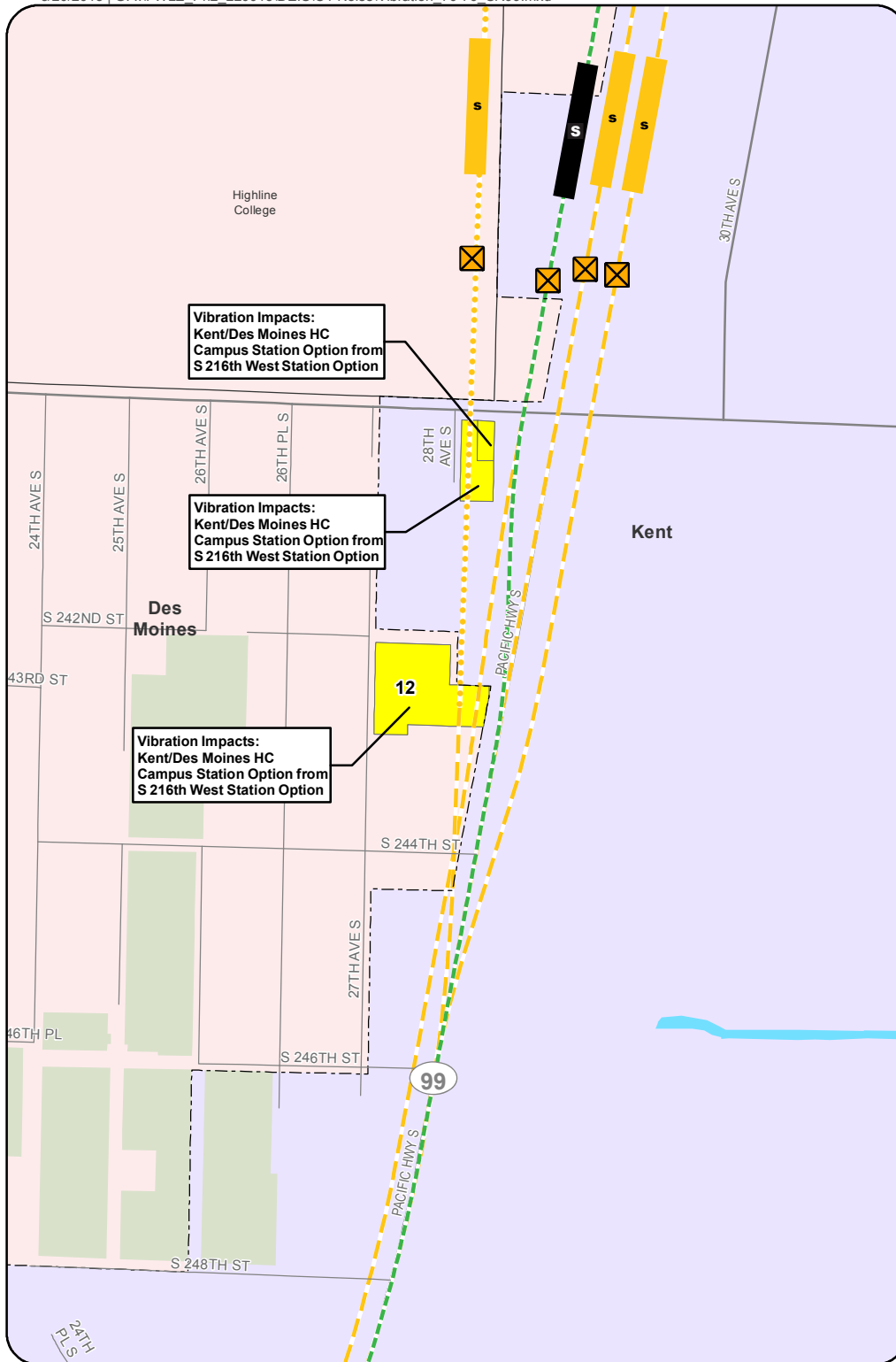

LEGEND

SR 99 Alternative

--- Elevated

[S] Station

Options

--- Elevated

--- At-Grade

--- Trench

[S] Station

--- City Boundary

--- Street

--- Stream

--- Waterbody

[X] Crossover Point

[Green] Park / Open Space

[Yellow] Vibration Impact

Notes:

1. Vibration impact is 1 unit per parcel unless otherwise noted.
2. Impacts for the Options are not indicated unless they differ from the SR 99 Alternative impacts.

Data Sources: King County, Cities of Des Moines, Federal Way, Kent, SeaTac (2013).

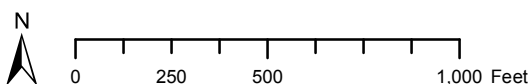

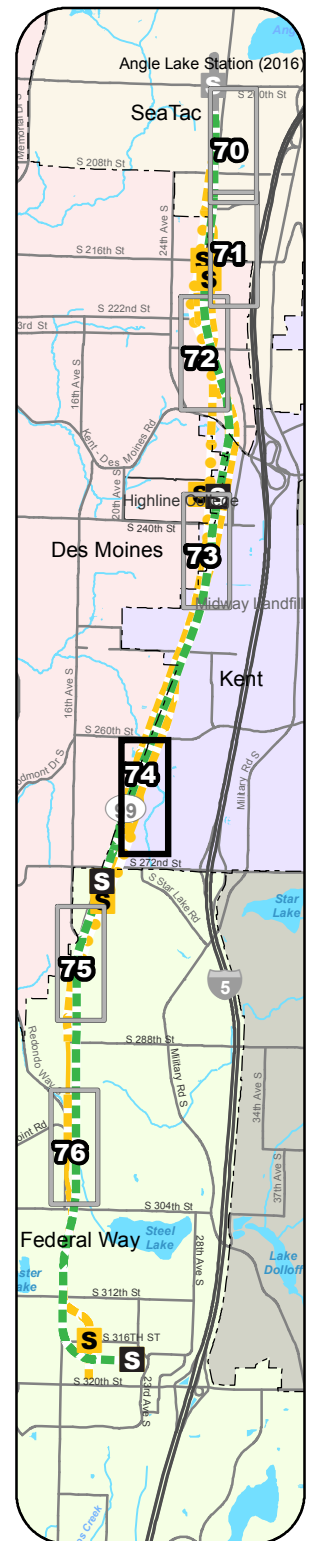

S Station

Federal Way Link Extension

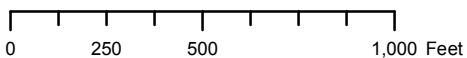
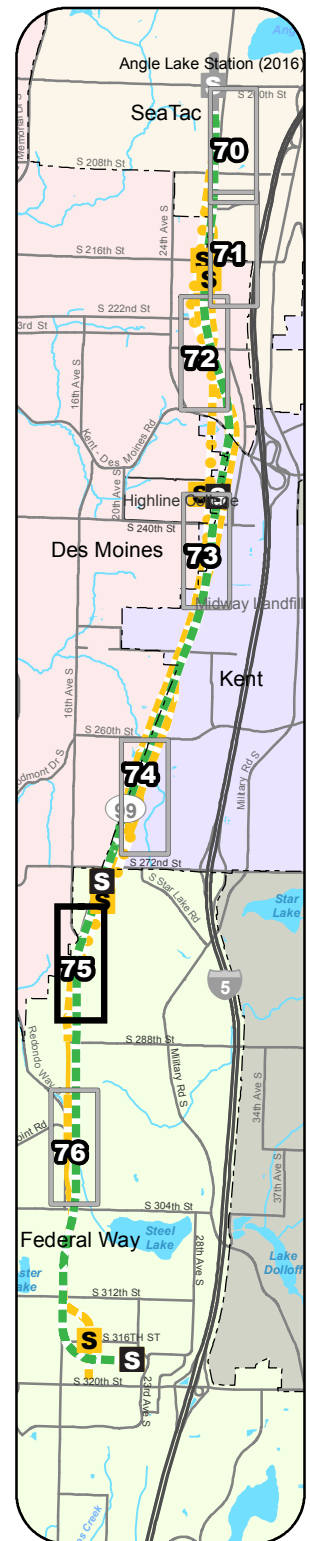

Federal Way Link Extension

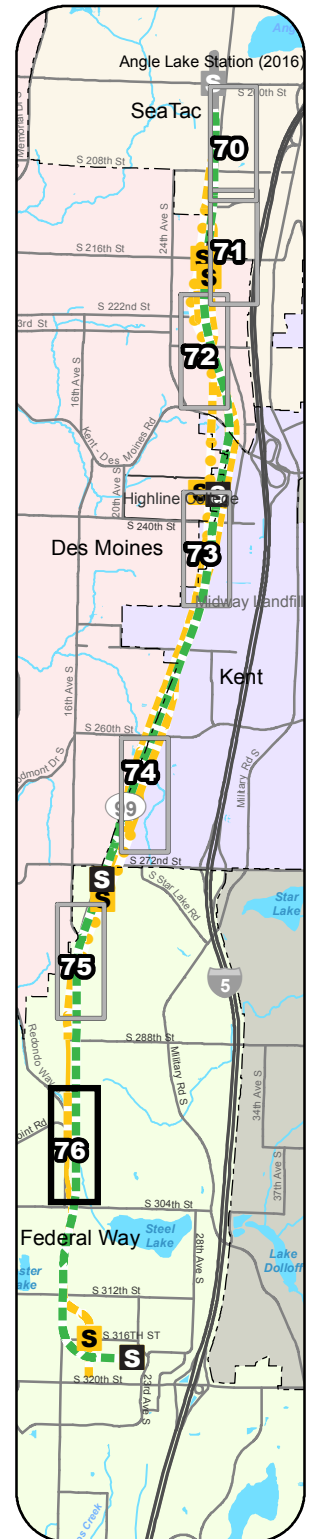

 Waterbody

Federal Way Link Extension

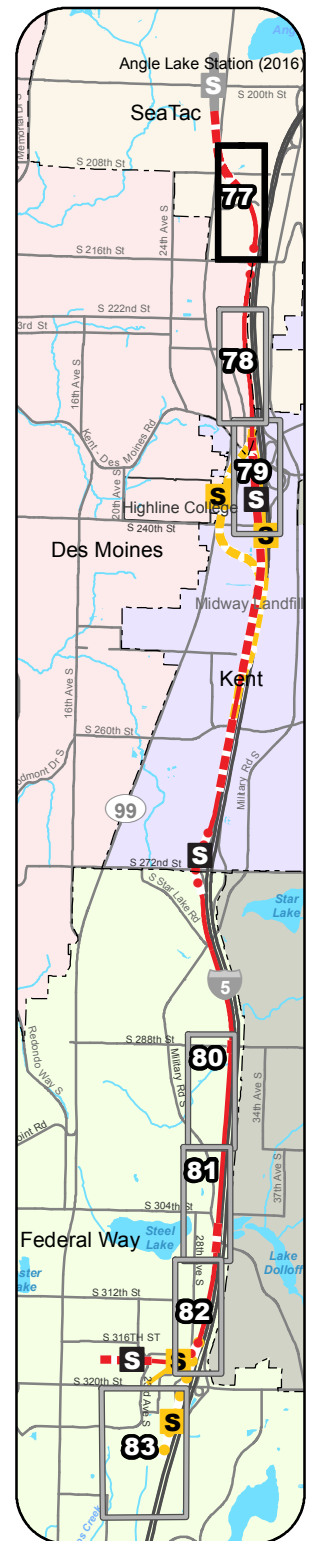

Waterbody

A north arrow pointing upwards and a scale bar marked from 0 to 1,000 feet in increments of 250 feet.

Vibration Impacts I-5 Alternative and Options

Federal Way Link Extension

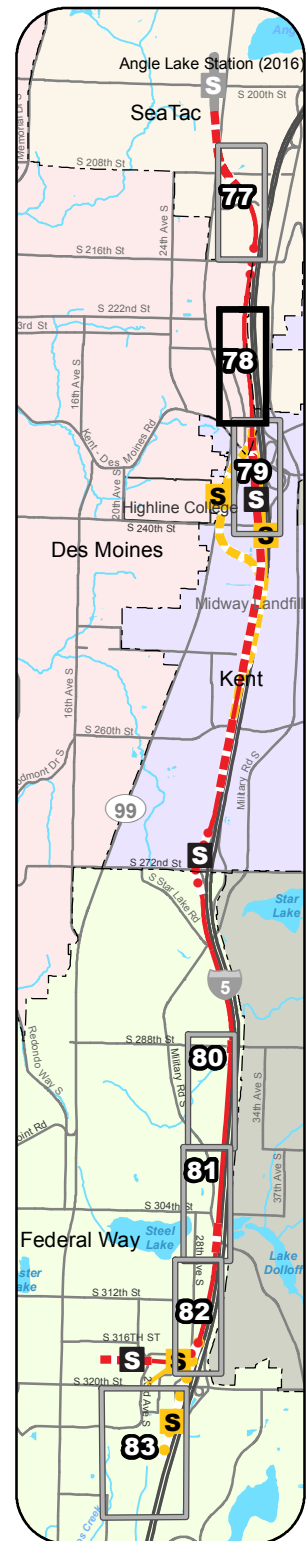

Waterbury,

Federal Way Link Extension

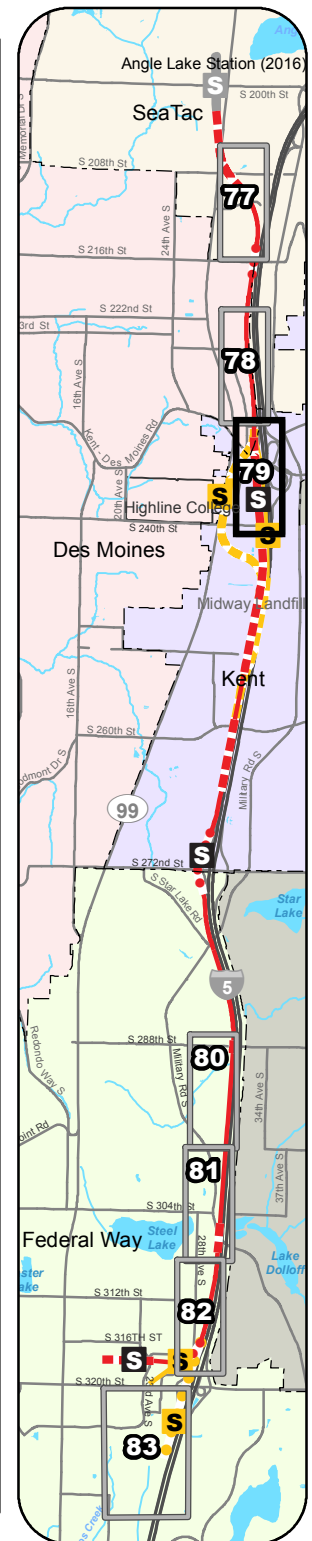

A north arrow pointing upwards and a scale bar marked from 0 to 1,000 feet in increments of 250 feet.

Federal Way Link Extension

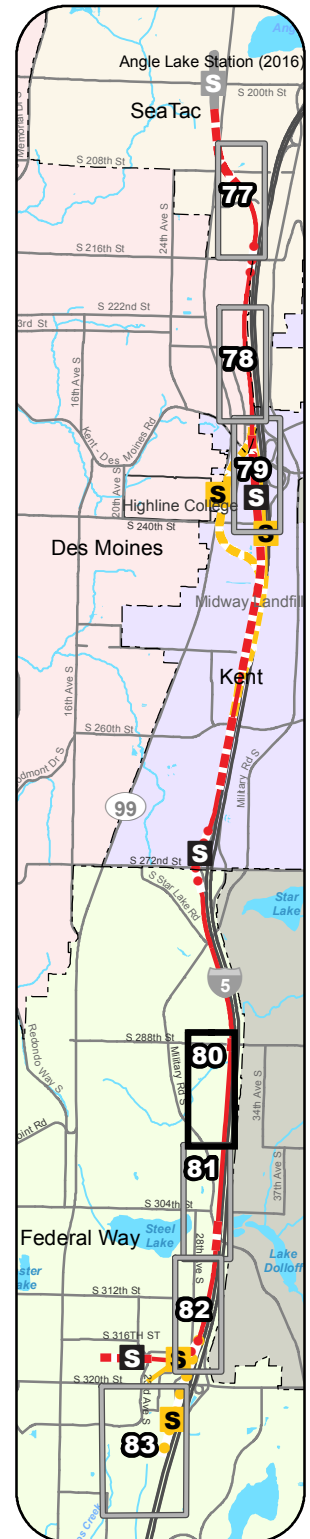
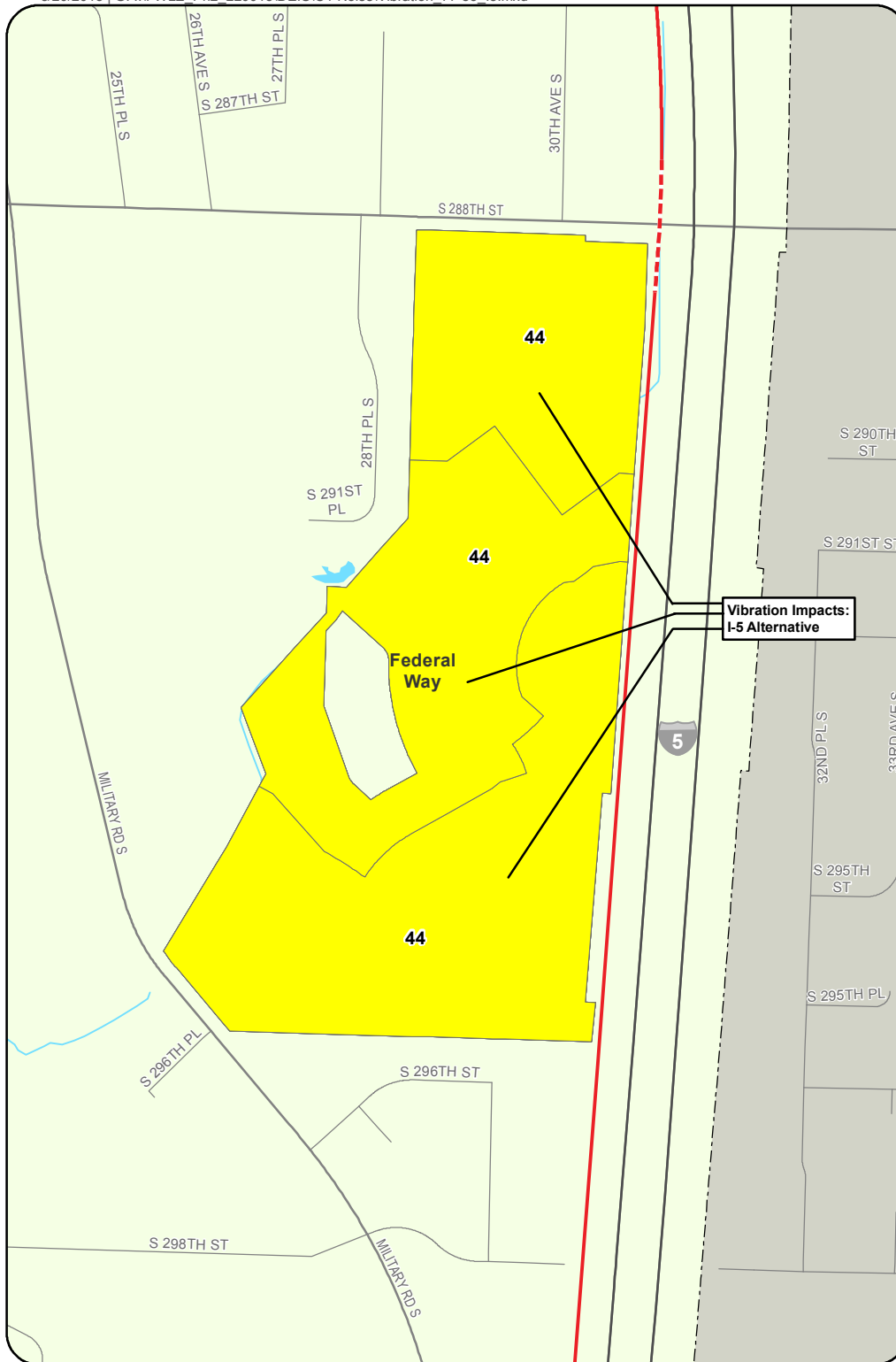

LEGEND

I-5 Alternative

--- Elevated

--- At-Grade

... Trench

S Station

Options

--- Elevated

--- At-Grade

... Trench

S Station

--- City Boundary

--- Stream

--- Street

Waterbody

Park / Open Space

Vibration Impact

Notes:

1. Vibration impact is 1 unit per parcel unless otherwise noted.
2. Impacts for the Options are not indicated unless they differ from the I-5 Alternative impacts.

Data Sources: King County, Cities of Des Moines, Federal Way, Kent, SeaTac (2013).

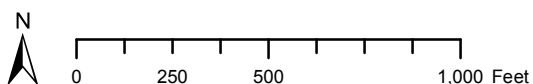
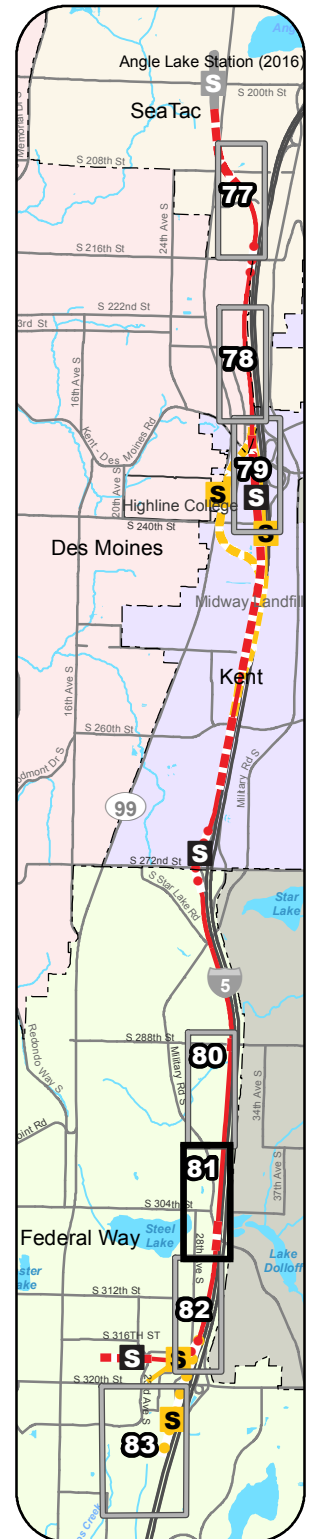
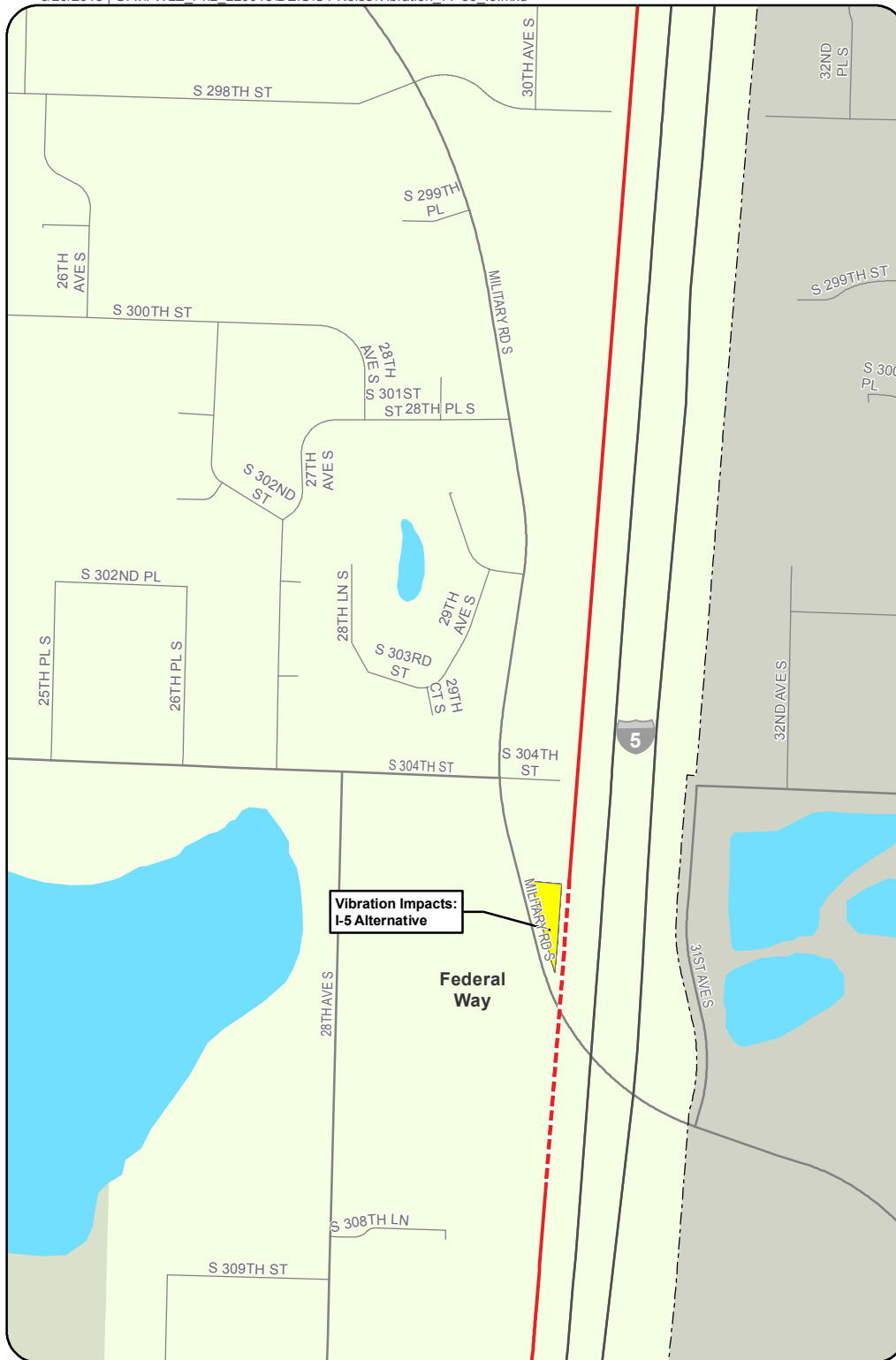

EXHIBIT C-80
Vibration Impacts
I-5 Alternative and Options
Federal Way Link Extension



LEGEND

I-5 Alternative

- Elevated
- At-Grade
- ... Trench
- [S] Station

Options

- Elevated
- At-Grade
- ... Trench
- [S] Station

--- City Boundary

--- Stream

--- Street

Waterbody

Park / Open Space

Vibration Impact

Notes:

1. Vibration impact is 1 unit per parcel unless otherwise noted.
2. Impacts for the Options are not indicated unless they differ from the I-5 Alternative impacts.

Data Sources: King County, Cities of Des Moines, Federal Way, Kent, SeaTac (2013).

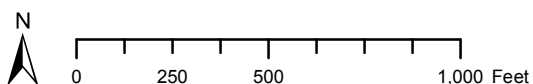
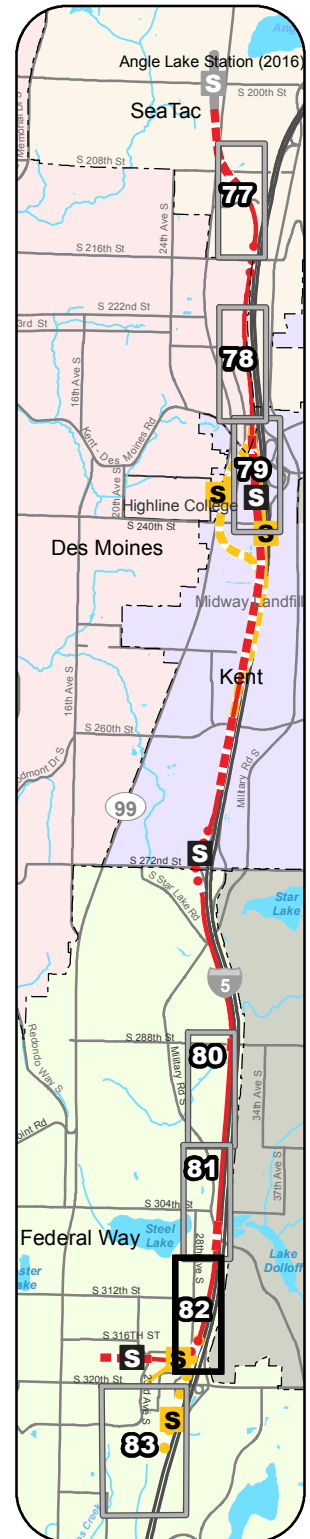
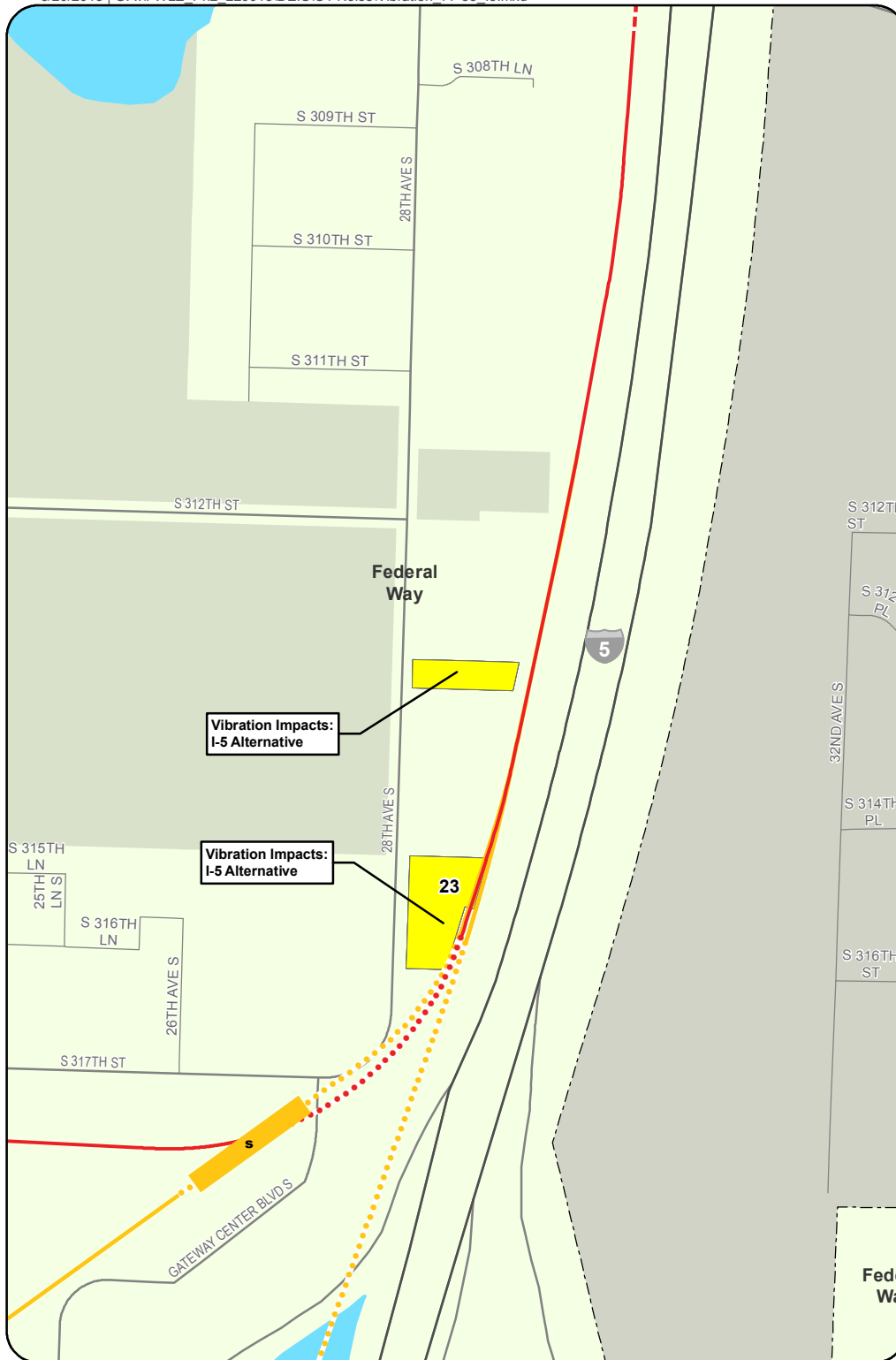

EXHIBIT C-81
Vibration Impacts
I-5 Alternative and Options
Federal Way Link Extension



LEGEND

I-5 Alternative

--- Elevated

--- At-Grade

... Trench

S Station

Options

--- Elevated

--- At-Grade

... Trench

S Station

--- City Boundary

--- Stream

--- Street

Waterbody

Park / Open Space

Vibration Impact

Notes:

1. Vibration impact is 1 unit per parcel unless otherwise noted.
2. Impacts for the Options are not indicated unless they differ from the I-5 Alternative impacts.

Data Sources: King County, Cities of Des Moines, Federal Way, Kent, SeaTac (2013).

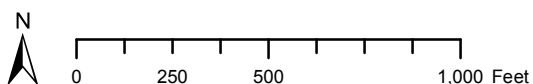
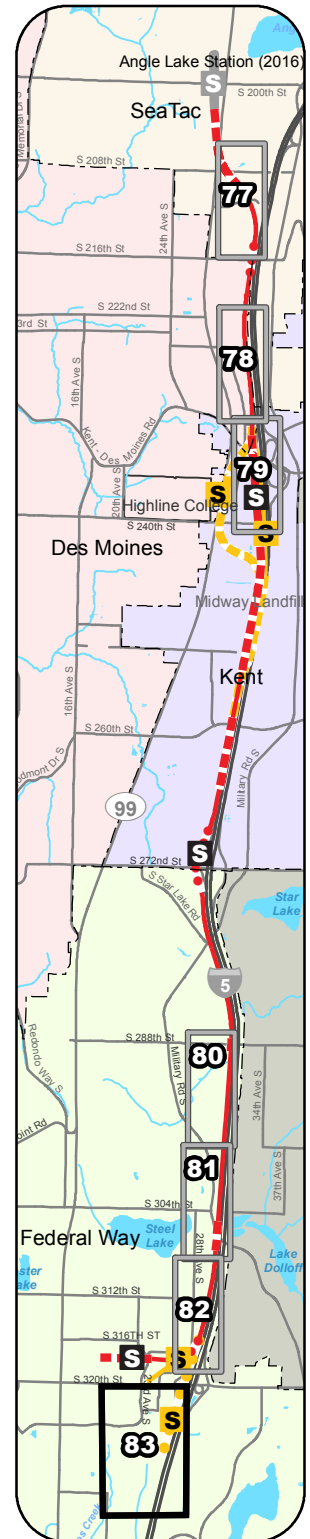
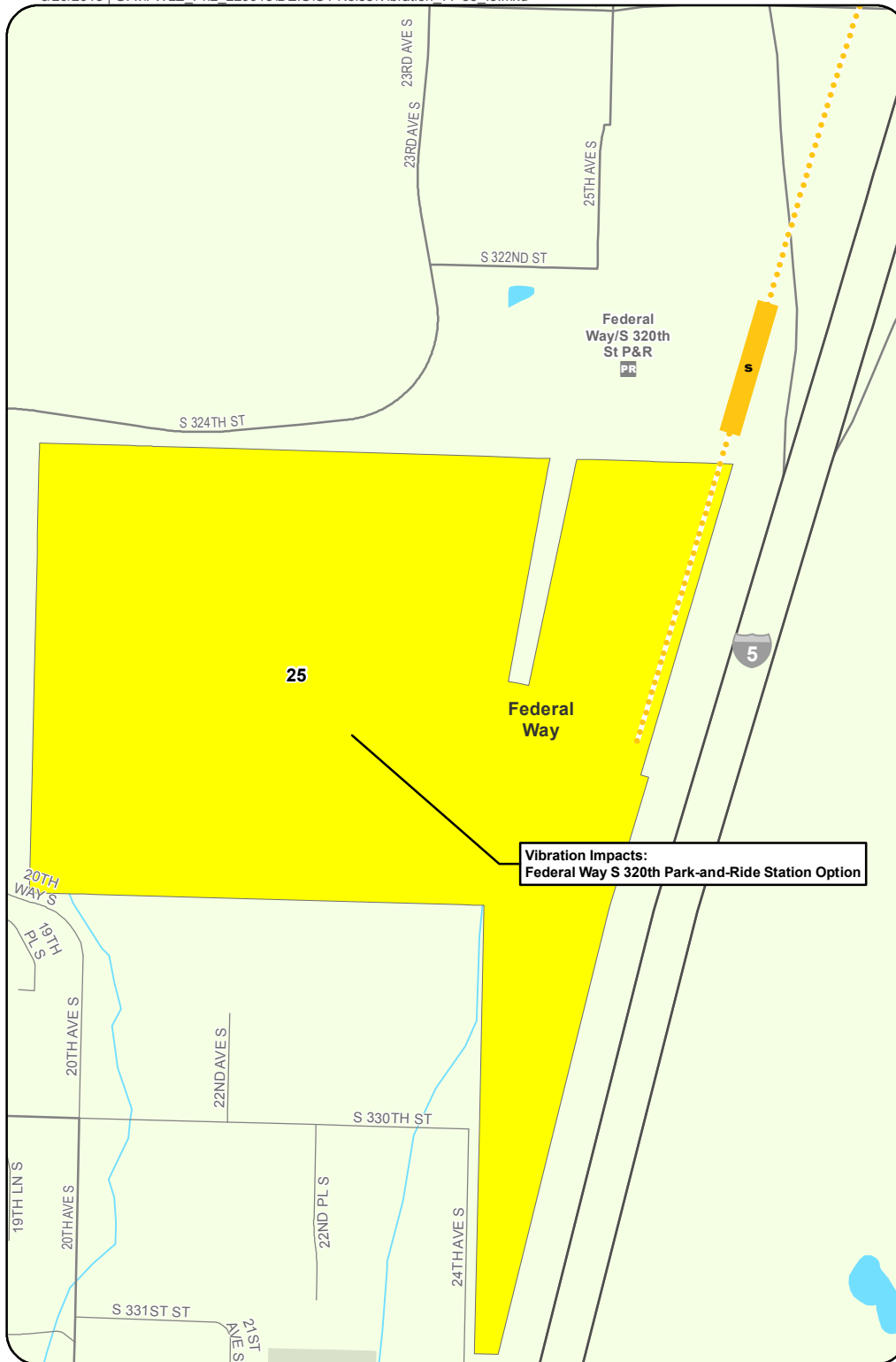

EXHIBIT C-82
Vibration Impacts
I-5 Alternative and Options
Federal Way Link Extension



LEGEND

I-5 Alternative

- Elevated
- At-Grade
- ... Trench
- [S] Station

Options

- Elevated
- At-Grade
- ... Trench
- [S] Station

- City Boundary
- Stream
- Street
- Waterbody

- Park / Open Space
- Vibration Impact

Notes:

1. Vibration impact is 1 unit per parcel unless otherwise noted.
2. Impacts for the Options are not indicated unless they differ from the I-5 Alternative impacts.

Data Sources: King County, Cities of Des Moines, Federal Way, Kent, SeaTac (2013).

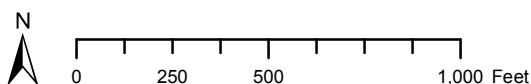
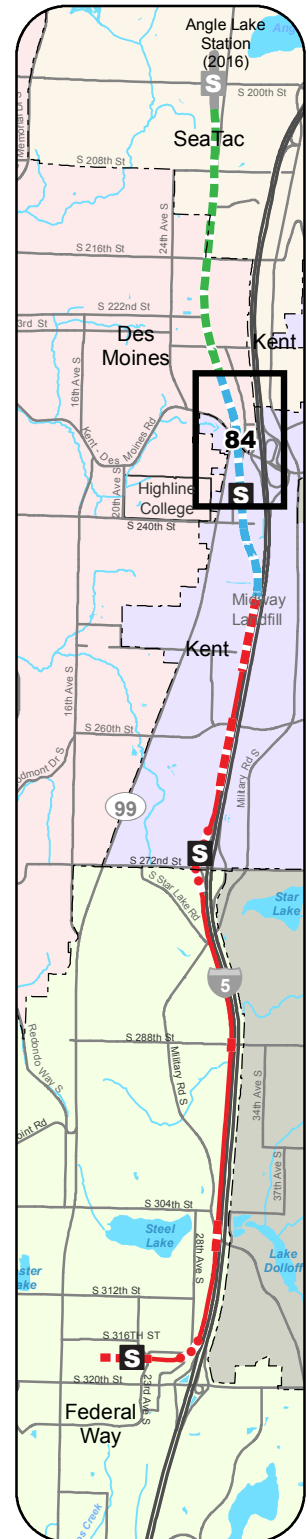

EXHIBIT C-83
Vibration Impacts
I-5 Alternative and Options
Federal Way Link Extension



LEGEND

SR 99 to I-5 Alternative

--- City Boundary

--- Stream

--- Street

Waterbody

Crossover Point

Park / Open Space

Vibration Impact

Station

Notes:

1. Vibration impact is 1 unit per parcel unless otherwise noted.

2. Impacts for the SR 99 to I-5 Alternative are not indicated unless they differ from the SR 99 or I-5 Alternative impacts.

Data Sources: King County, Cities of Des Moines, Federal Way, Kent, SeaTac (2013).



EXHIBIT C-84
Vibration Impacts
SR 99 to I-5 Alternative
Federal Way Link Extension

This page intentionally left blank.