

*Appendix D*

# **Option C Cross-Sections and Visual Simulation Graphics**

---



**Option C: At-Grade to At-Grade at 15th**  
Conceptual Illustrations



## LEGEND



Proposed Sidewalks  
*Indicated at Conceptual Level only*



Existing Sidewalks, Curb and Buildings  
*Existing curbs removed shown dashed*



Proposed Planting  
*Indicated at Conceptual Level only*

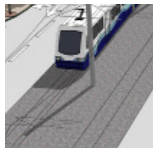

Proposed Guideway  
*Areas of ballasted, embedded, and direct fixation track have not been determined*



Proposed Median Surface  
*Areas between guideway and traffic lanes indicated at Conceptual Level only*



Proposed Planting Adjacent to Guideway  
*Light green areas indicate Conceptual Areas of replanting due to construction*



Vehicle and Pedestrian Gates

## KEY PLAN

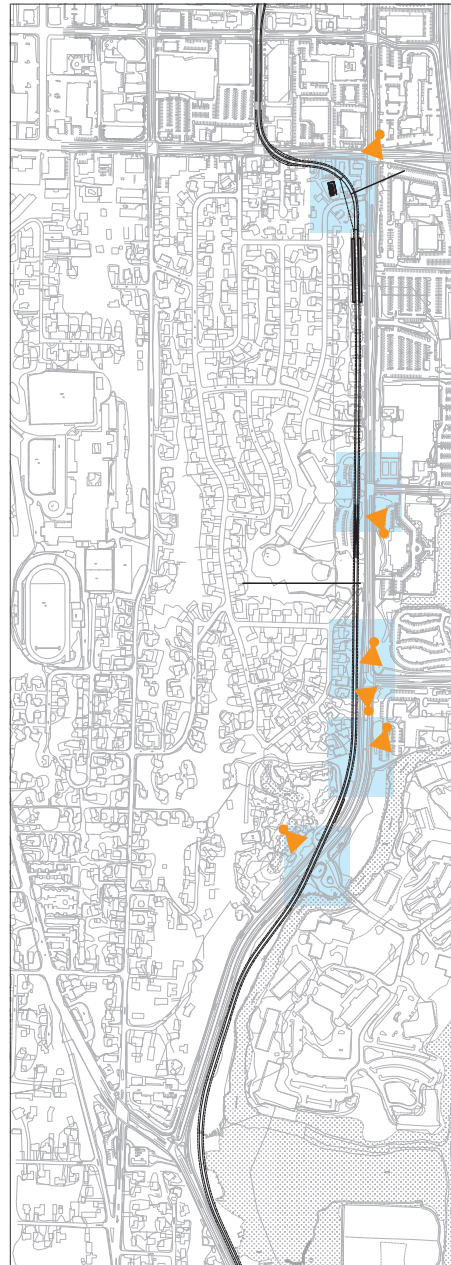

**View Area 5.0**  
Looking south at  
E Main St

**View Area 4.0**  
Looking north at  
SE 6th St

**View Area 3.0**  
Looking north at  
SE 8th St  
Looking south at  
SE 8th St

**View Area 2.0**  
Looking south to  
SE 15th St

**View Area 1.0**  
Looking southeast  
at SE 15th St

## OPTION C KEY PLAN AND ILLUSTRATED LEGEND

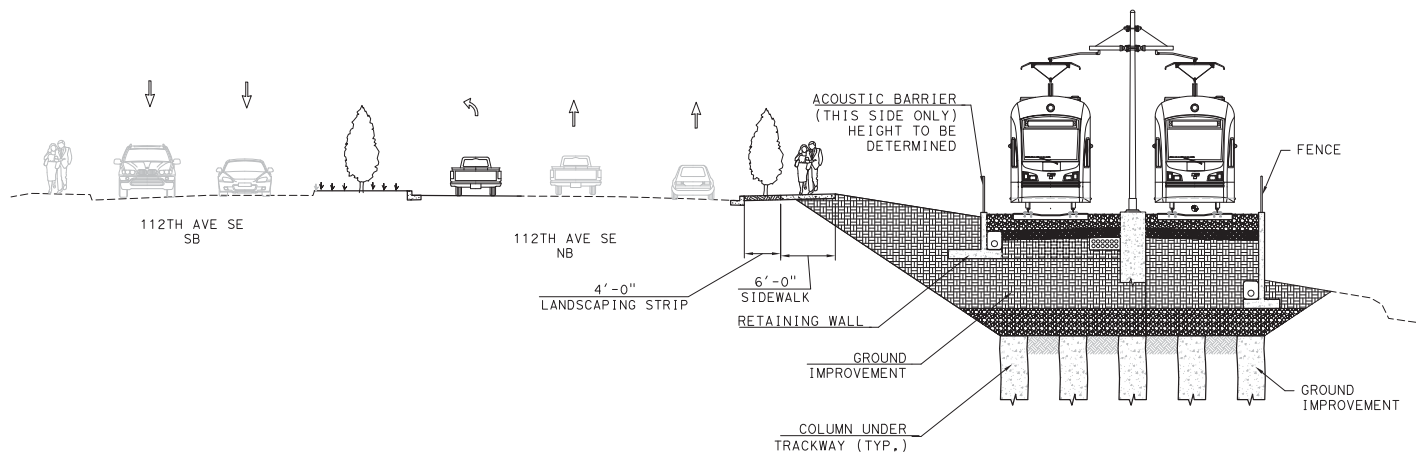

112TH AVE SE  
 SOUTH OF SE 15TH ST  
 LOOKING NORTH

OPTION C: AT-GRADE TO AT-GRADE AT SE 15TH STREET



## **STREET VIEW**

**Option C**  
At-Grade to At-Grade  
at 15th

**View Area 1.0**

**Nearest  
Intersection**  
112th Ave SE and  
SE 15th St

Looking southeast at  
SE 15th St

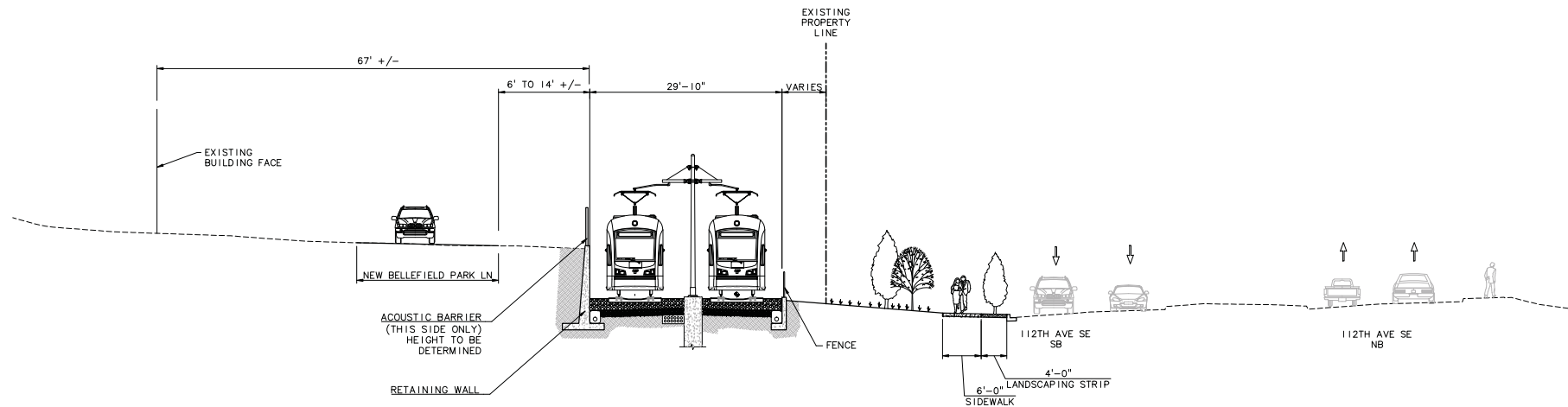

NORTH OF SE 15TH ST  
LOOKING NORTH

OPTION C: AT-GRADE TO AT-GRADE AT SE 15TH STREET





**OVERHEAD VIEW**

**Option C**  
At-Grade to At-Grade  
at 15th

**View Area 2.0**

**Nearest  
Intersection**  
112th Ave SE and  
SE 15th St

Looking south to  
SE 15th St

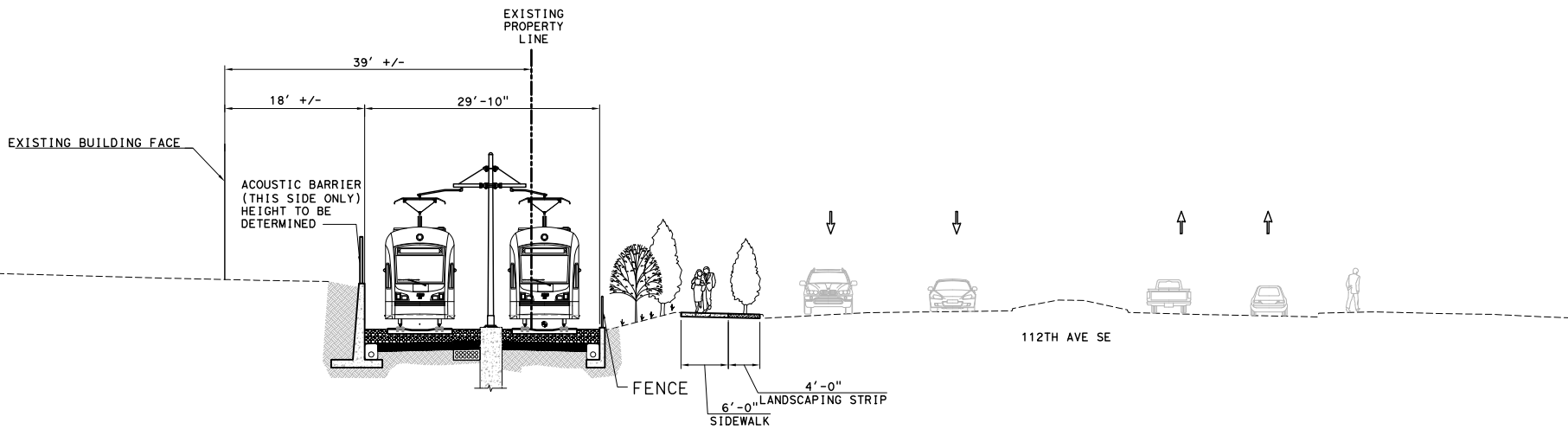

112TH AVE SE  
 NEAR SE 8TH ST  
 LOOKING NORTH

OPTION C: AT-GRADE TO AT-GRADE AT SE 15TH STREET



**OVERHEAD VIEW**

**Option C**  
At-Grade to At-Grade  
at 15th

**View Area 3.0**

**Nearest  
Intersection**  
112th Ave SE and  
SE 8th St

Looking north at  
SE 8th St





## OVERHEAD VIEW

**Option C**  
At-Grade to At-Grade  
at 15th

**View Area 3.0**

**Nearest  
Intersection**  
112th Ave SE and  
SE 8th St

Looking south at  
SE 8th St

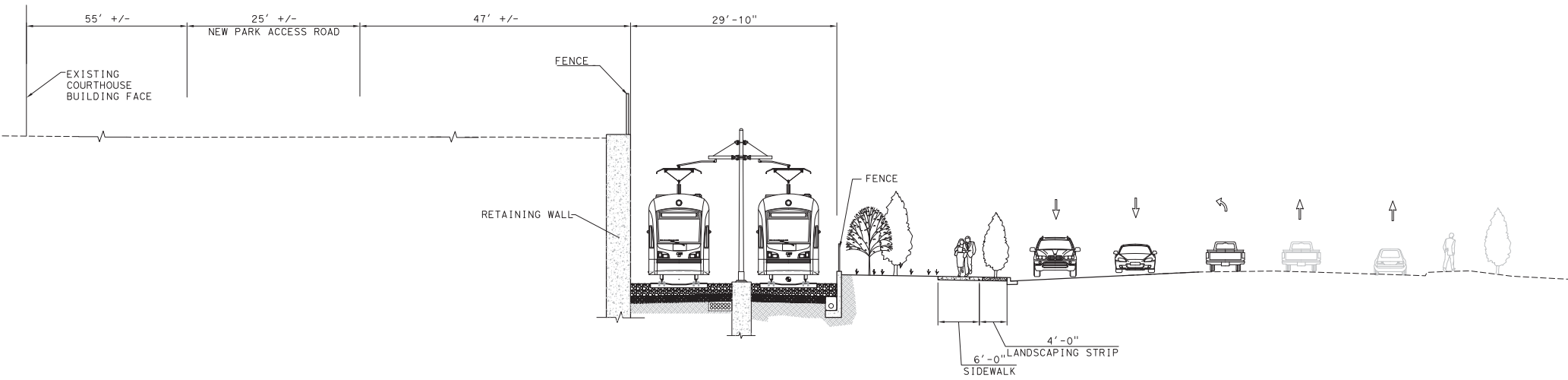

112TH AVE SE  
 NEAR SE 6TH ST  
 LOOKING NORTH

OPTION C: AT-GRADE TO AT-GRADE AT SE 15TH STREET



## OVERHEAD VIEW

**Option C**  
At-Grade to At-Grade  
at 15th

**View Area 4.0**

**Nearest  
Intersection**  
112th Ave SE and  
SE 6th St

Looking north at  
SE 6th St



## **STREET VIEW**

**Option C**  
At-Grade to At-Grade  
at 15th

**View Area 4.0**

**Nearest  
Intersection**  
112th Ave SE and  
SE 6th St

Looking north at  
SE 6th St

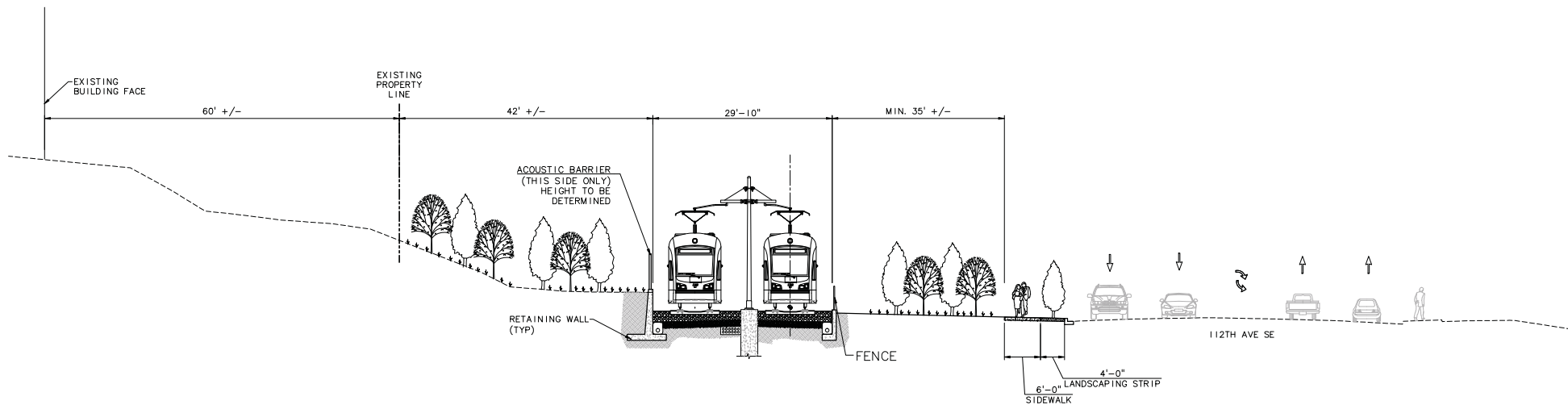

112TH AVE SE  
 NORTH OF SE 4TH ST  
 LOOKING NORTH

OPTION C: AT-GRADE TO AT-GRADE AT SE 15TH STREET



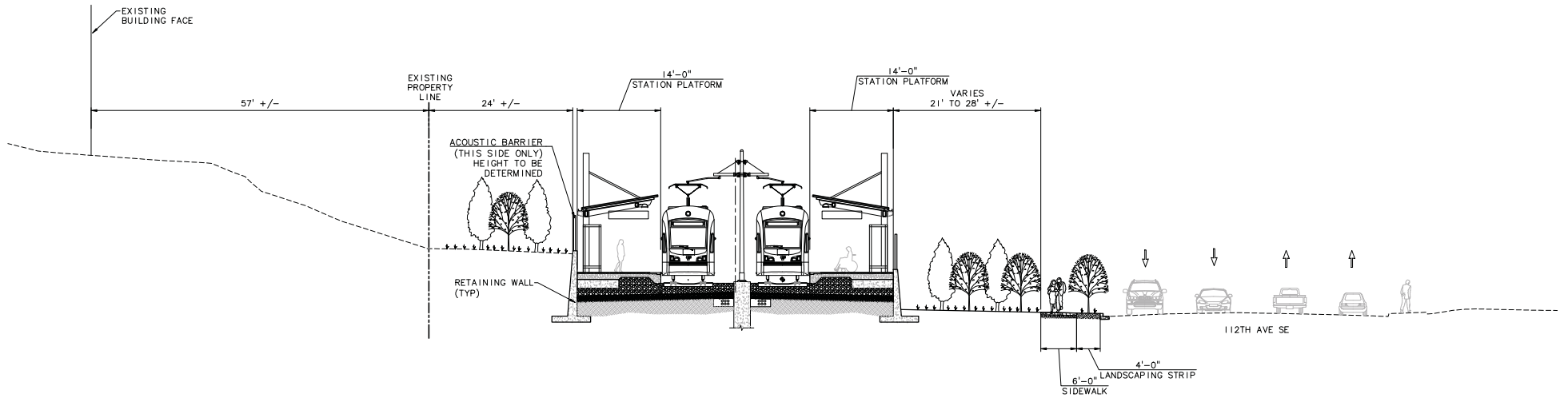

EAST MAIN STATION (SIDE PLATFORM)  
 LOOKING NORTH

OPTION C: AT-GRADE TO AT-GRADE AT SE 15TH STREET

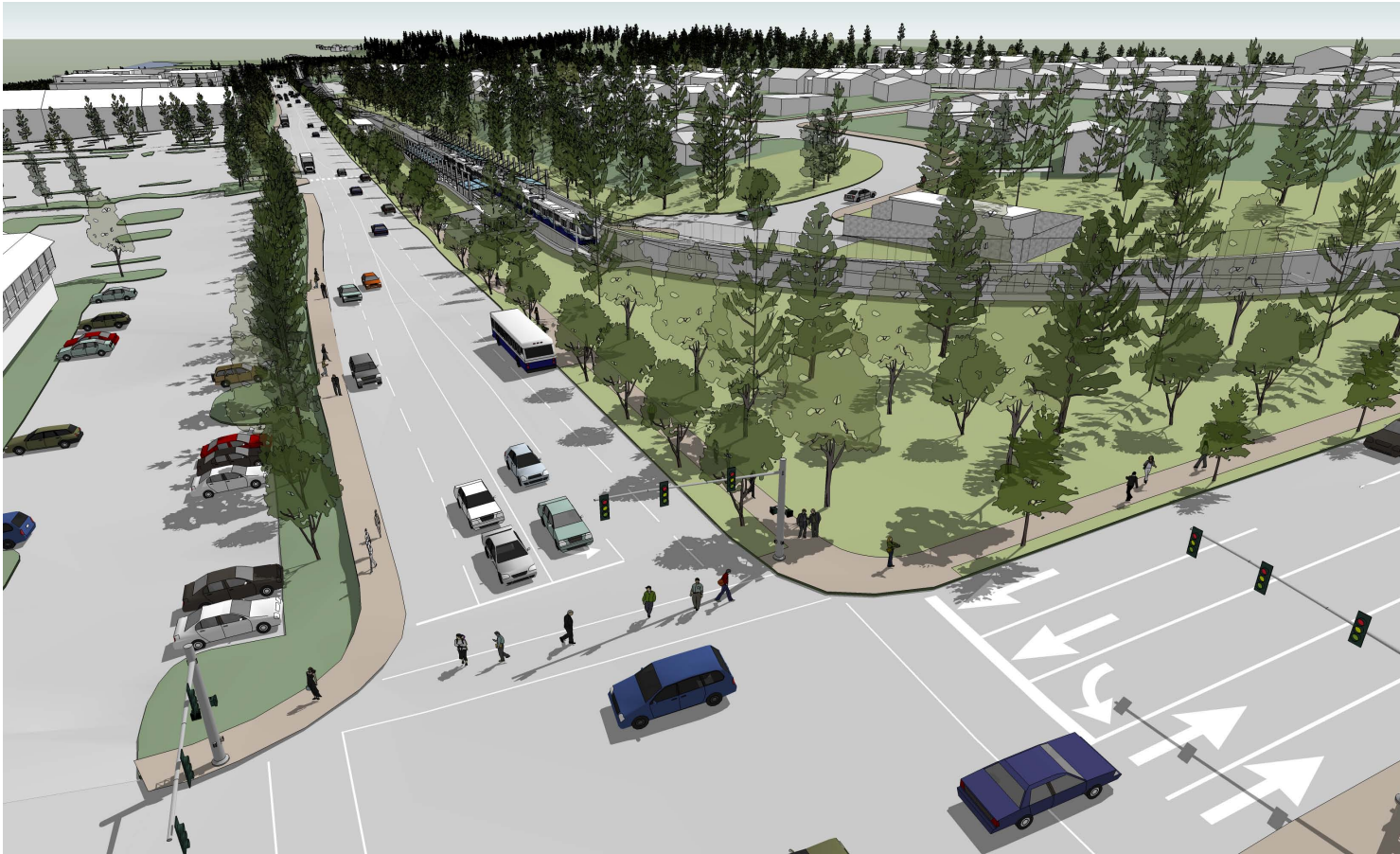

**OVERHEAD VIEW**

**Option C**  
At-Grade to At-Grade  
at 15th

**View Area 5.0**

**Nearest  
Intersection**  
112th Ave SE and  
E Main St

Looking south at  
E Main St