

**Attachment B**  
**Design Plans and Profiles**

---



INDEX OF DRAWINGS

SHT. No.	DWG. No.	REV	TITLE
1	GX-01	1	POTENTIAL REFINEMENTS AND SR 520 PEDESTRIAN AND BICYCLE BRIDGE SHEET INDEX
2	GX-02	1	SHIFT BELLEVUE WAY WITHOUT HOV KEY PLAN
3	1-03	1	SHIFT BELLEVUE WAY WITHOUT HOV PLAN AND PROFILE
4	1-04	1	SHIFT BELLEVUE WAY WITHOUT HOV PLAN AND PROFILE
5	1-05	1	SHIFT BELLEVUE WAY WITHOUT HOV SOUTH OF BLUEBERRY FARM TYP SECTION
6	1-06	1	SHIFT BELLEVUE WAY WITHOUT HOV WINTERS HOUSE TYP SECTION
7	1-07	1	SHIFT BELLEVUE WAY WITHOUT HOV NORTH OF WINTERS HOUSE TYP SECTION
8	GX-08	1	SHIFT BELLEVUE WAY WITH HOV KEY PLAN
9	1A-09	1	SHIFT BELLEVUE WAY WITH HOV PLAN AND PROFILE
10	1A-10	1	SHIFT BELLEVUE WAY WITH HOV PLAN AND PROFILE
11	1A-11	1	SHIFT BELLEVUE WAY WITH HOV SOUTH OF BLUEBERRY FARM TYP SECTION
12	1A-12	1	SHIFT BELLEVUE WAY WITH HOV SOUTH OF WINTERS HOUSE TYP SECTION
13	1A-13	1	SHIFT BELLEVUE WAY WITH HOV WINTERS HOUSE TYP SECTION
14	1A-14	1	SHIFT BELLEVUE WAY WITH HOV NORTH OF WINTERS HOUSE TYP SECTION
15	GX-15	1	112TH ROAD OVER RAIL KEY PLAN
16	2B-16	1	112TH ROAD OVER RAIL - PLAN AND PROFILE
17	2B-17	1	112TH ROAD OVER RAIL - SE 4TH ST EMERGENCY ACCESS PLAN AND PROFILE
18	2B-18	1	112TH ROAD OVER RAIL - SE 4TH ST EMERGENCY ACCESS PLAN AND PROFILE
19	2B-19	1	112TH ROAD OVER RAIL - SE 4TH ST OPEN ACCESS PLAN AND PROFILE
20	2B-20	1	112TH ROAD OVER RAIL - SE 4TH ST OPEN ACCESS PLAN AND PROFILE
21	2B-21	1	112TH ROAD OVER RAIL - TRENCH UNDER 4TH - PLAN AND PROFILE
22	2B-22	1	112TH ROAD OVER RAIL - TRENCH UNDER 4TH - PLAN AND PROFILE
23	2B-23	1	112TH ROAD OVER RAIL - SE 4TH ST EMERGENCY, OPEN ACCESS & TRENCH - IN VICINITY OF SE 15TH ST TYPICAL SECTION
24	2B-24	1	112TH ROAD OVER RAIL - SE 4TH ST EMERGENCY & OPEN ACCESS - SOUTH OF SE 8TH TYP SECTION
25	2B-25	1	112TH ROAD OVER RAIL - SE 4TH ST EMERGENCY & OPEN ACCESS - SE 6TH ST TYPICAL SECTION
26	2B-26	1	112TH ROAD OVER RAIL - SE 4TH ST EMERGENCY ACCESS - SE 4TH ST TYPICAL SECTION
27	2B-27	1	112TH ROAD OVER RAIL - SE 4TH ST OPEN ACCESS - SE 4TH ST TYPICAL SECTION
28	2B-28	1	112TH ROAD OVER RAIL - SE 4TH ST OPEN ACCESS - AT EAST MAIN STATION TYPICAL SECTION
29	2B-29	1	112TH ROAD OVER RAIL - TRENCH UNDER 4TH - SE 6TH ST TYP SECTION
30	2B-30	1	112TH ROAD OVER RAIL - TRENCH UNDER 4TH - SE 4TH ST TYP SECTION
31	2B-31	1	112TH ROAD OVER RAIL - TRENCH UNDER 4TH - AT EAST MAIN STATION TYP SECTION
32	2B-32	1	112TH ROAD OVER RAIL - EAST MAIN STATION PLAN AND PROFILE
33	2B-33	1	BELLEVUE TRANSIT STATION - OPTIMIZED SELECTED ALTERNATIVE - PLAN AND PROFILE
34	2B-34	1	ROADWAY MODIFICATION PLAN - OPTIMIZED SELECTED ALTERNATIVE - PLAN
35	S4A-35	1	NE 6TH ST STATION - SOUTH OF NE 6TH ST I405 CROSSING PLAN AND PROFILE
36	S1-36	1	NE 6TH ST STATION - ROADWAY MODIFICATION PLAN
37	S4A-37	1	NE 6TH ST STATION - PLAN AND PROFILE
38	S4A-38	1	NE 6TH ST STATION - STATION SECTIONS
39	S1-39	1	DOWNTOWN STAGING AREAS PLAN
40	S-40	1	SR520 AND PEDESTRIAN-BICYCLE BRIDGE OVERLAKE VILLAGE
41	S-41	1	SR520 AND PEDESTRIAN-BICYCLE BRIDGE OVERLAKE VILLAGE
42	S-42	1	SR520 AND PEDESTRIAN-BICYCLE BRIDGE OVERLAKE TRANSIT CENTER

No.	DATE	DSN	CHK	APP	REVISION

DESIGNED BY:  
J CALDWELL

DRAWN BY:  
J CALDWELL

CHECKED BY:  
B WILLIAMS

APPROVED BY:  
J. SCHELLER



SUBMITTED BY:

DATE:

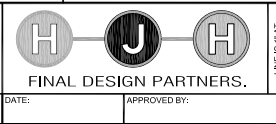

DATE:

SCALE: AS SHOWN

FILENAME: 01\_GX\_01.dwg

CONTRACT UNIT (CUD): TO 5.15

DATE: 2/4/13

**LINK LIGHT RAIL PROJECT**  
**EAST CORRIDOR**  
**BELLEVUE TO REDMOND**

POTENTIAL REFINEMENTS AND  
 SR 520 PEDESTRIAN AND BICYCLE BRIDGE  
 SHEET INDEX

DRAWING No.: **GX-01**

SHEET No.: **1** REV: **1**

02/28/13 1:57:12 PM J.LACQUEMARTZ C:\PRESENTATIONS\EAST\_LINKEL\_JTA\_ENV\_DRAWINGS\SEL\_SEPA\_ADD\01\_GX\_01.DWG

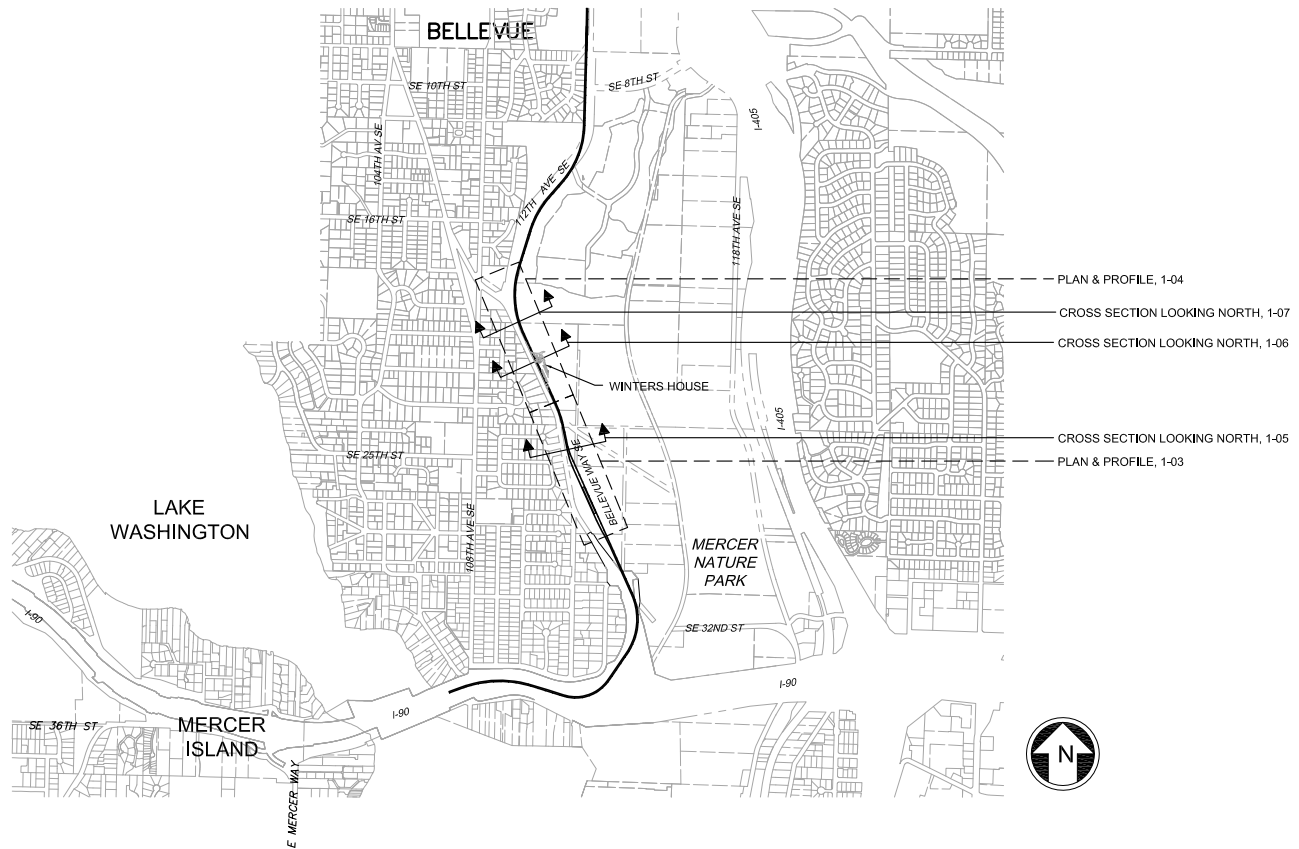

- PLAN & PROFILE, 1-04
- CROSS SECTION LOOKING NORTH, 1-07
- CROSS SECTION LOOKING NORTH, 1-06
- CROSS SECTION LOOKING NORTH, 1-05
- PLAN & PROFILE, 1-03

02/20/13 1:15:12 PM J. CALDWELL  
 C:\PRESENTATIONS\EAST\_LINKEL\_JTA\_ENV\_DRAWINGS\EL\_SFPA\_ADD02\_03\_02.DWG

No.	DATE	DSN	CHK	APP	REVISION

DESIGNED BY:  
 J. CALDWELL  
 DRAWN BY:  
 J. CALDWELL  
 CHECKED BY:  
 B. WILLIAMS  
 APPROVED BY:  
 J. SCHEITTLER



SUBMITTED BY:

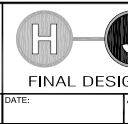

DATE:  
 APPROVED BY:  
 DATE:

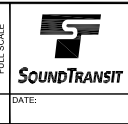

SCALE: NOT TO SCALE  
 FILENAME: 02\_GX\_02.dwg  
 CONTRACT UNIT (CUD): TO 5.15  
 DATE: 2/4/13

**LINK LIGHT RAIL PROJECT**  
**EAST CORRIDOR**  
**BELLEVUE TO REDMOND**  
 SHIFT BELLEVUE WAY WITHOUT HOV  
 KEY PLAN

DRAWING No.: GX-02  
 SHEET No.: 2  
 REV: 1

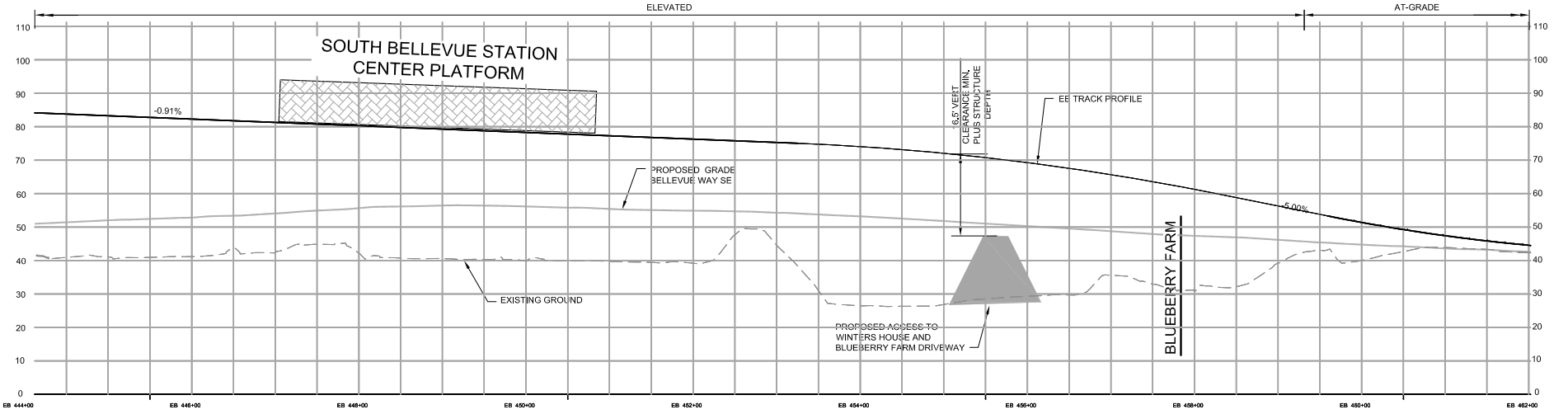
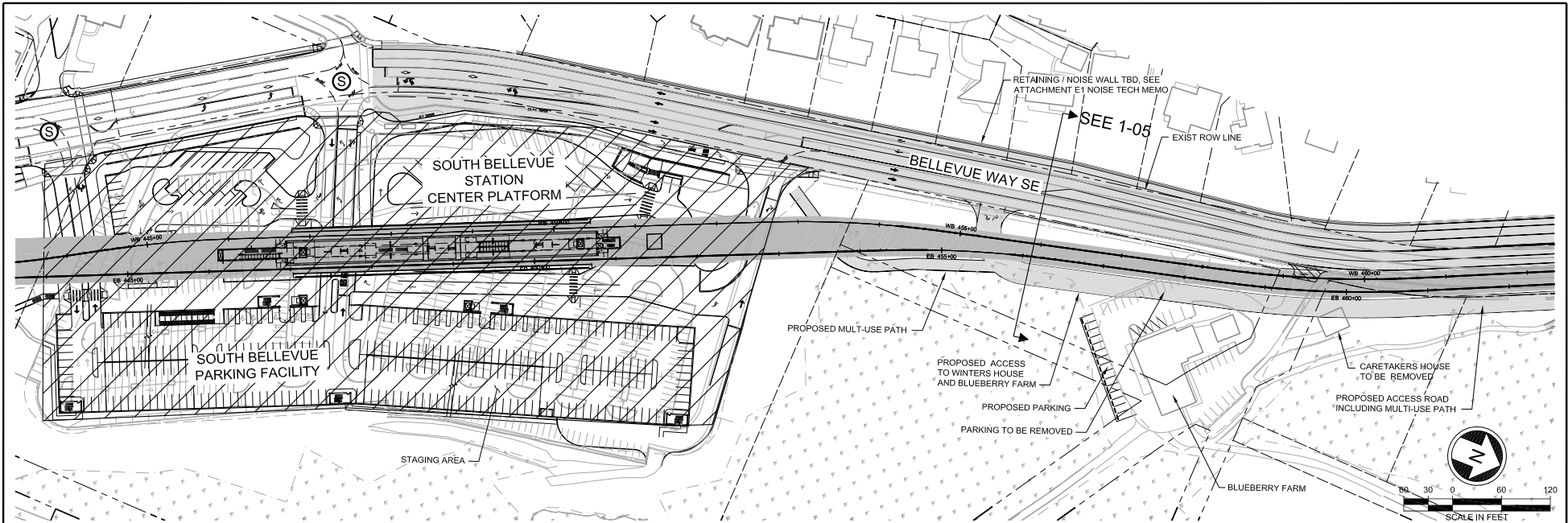

03/09/13 11:57:12 PM J. JACQUEMARTZ  
 C:\PRESENTATIONS\EAST\_LINKEL\_FTA\_ENV\_DRAWINGS\BEL\_SEPA\_AND\08\_L\_03.DWG

No.	DATE	DSN	CHK	APP	REVISION

DESIGNED BY:  
 R. MCKELVY  
 DRAWN BY:  
 B. NELSON  
 CHECKED BY:  
 B. WILLIAMS  
 APPROVED BY:  
 J. SCHELLER



SUBMITTED BY:

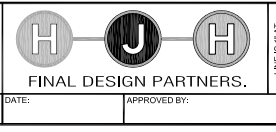

LINE & PLAN  
 FULL SCALE  
 DATE:

SCALE:  
 AS SHOWN  
 FILENAME:  
 03\_1\_03.dwg  
 CONTRACT UNIT (CUD):  
 TO 5.15  
 DATE:  
 2/4/13

**LINK LIGHT RAIL PROJECT**  
**EAST CORRIDOR**  
**BELLEVUE TO REDMOND**  
 SHIFT BELLEVUE WAY WITHOUT HOV  
 PLAN AND PROFILE

DRAWING No.:  
**1-03**  
 SHEET No.:  
**3**  
 REV:  
**1**

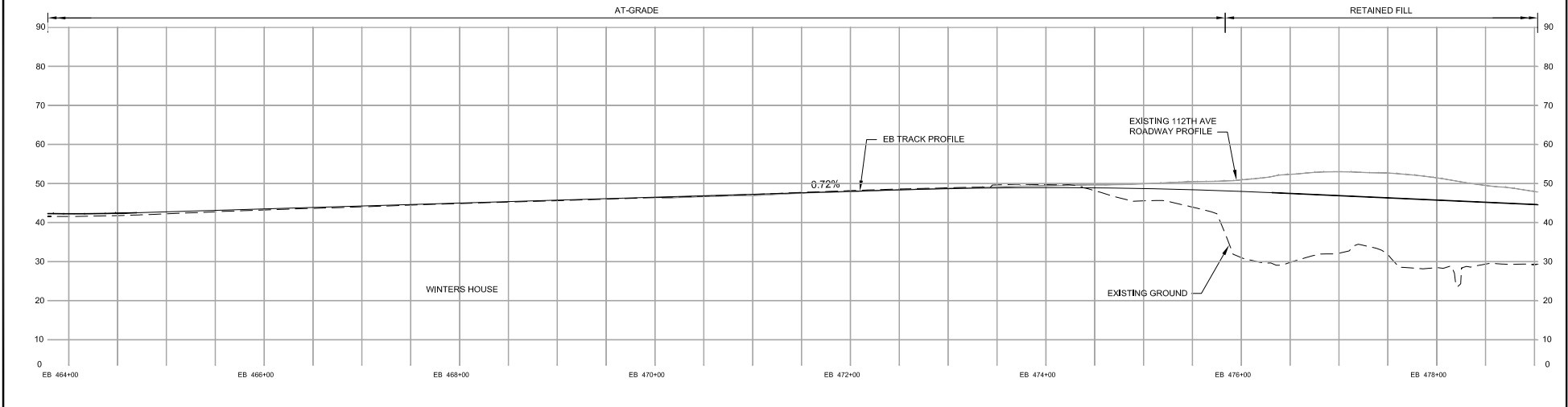
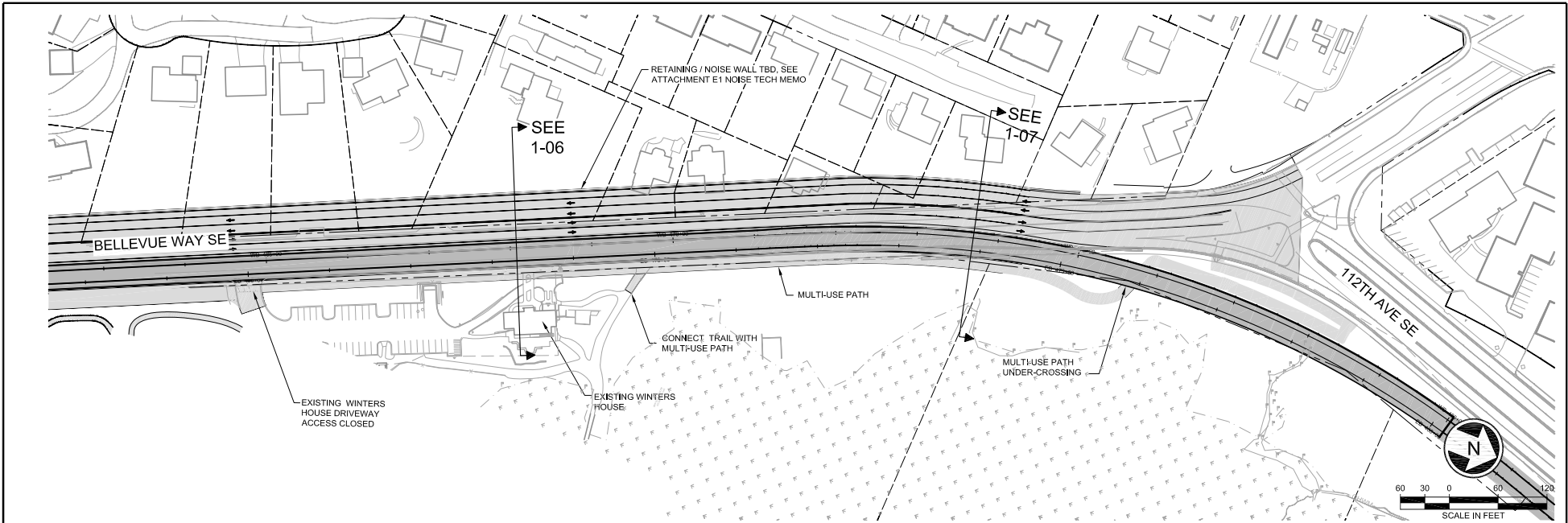

03/09/13 11:57:12 PM J. JACQUEMARTZ  
 C:\PRESENTATIONS\EAST\INKEL\FTA\_ENV\_DRAWINGS\REL\_SFP\A\_DRAWING\_L04.DWG

DESIGNED BY: R. MCKELVY DRAWN BY: B. NELSON CHECKED BY: B. WILLIAMS APPROVED BY: J. SCHEITTLER								SCALE: AS SHOWN FILENAME: 04_1_04.dwg CONTRACT UNIT (CUD): TO 5.15 DATE: 2/4/13	<b>LINK LIGHT RAIL PROJECT</b> <b>EAST CORRIDOR</b> <b>BELLEVUE TO REDMOND</b> SHIFT BELLEVUE WAY WITHOUT HOV PLAN AND PROFILE	DRAWING No.: 1-04 SHEET No.: 4 REV: 1
SUBMITTED BY: DATE:	APPROVED BY: DATE:									

No.	DATE	DSN	CHK	APP	REVISION

10/24/13 1:57:12 PM J.JACQUEMARTZ  
 C:\PRESENTATIONS\EAST\_NIKEL\_JTA\_ENV\_DRAWINGS\BEL\_SEPA\_ADD\06\_L\_05.DWG

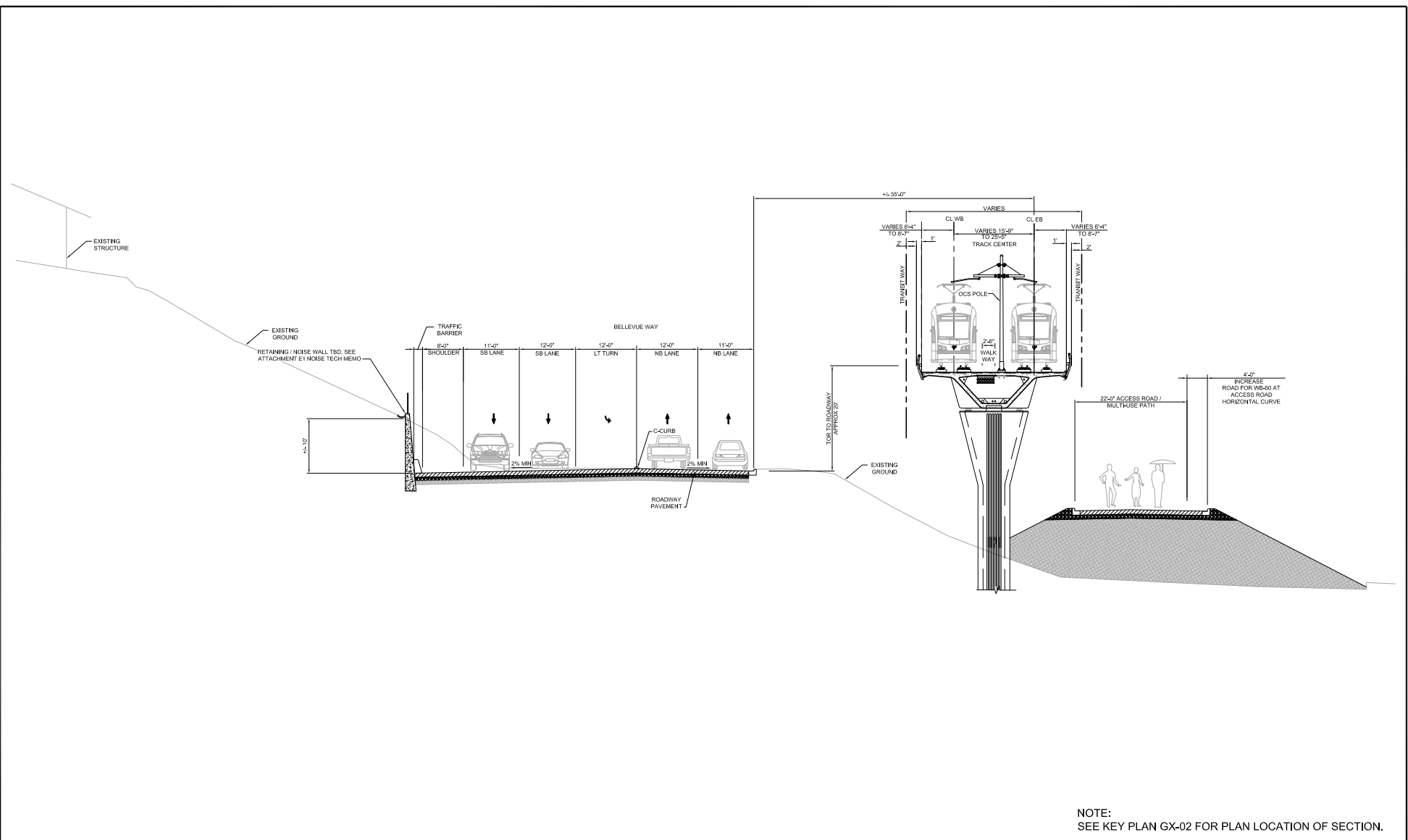

NOTE:  
 SEE KEY PLAN GX-02 FOR PLAN LOCATION OF SECTION.

DESIGNED BY: B. NELSON								SCALE: NOT TO SCALE	<b>LINK LIGHT RAIL PROJECT</b> <b>EAST CORRIDOR</b> <b>BELLEVUE TO REDMOND</b> SHIFT BELLEVUE WAY WITHOUT HOV SOUTH OF BLUEBERRY FARM TYP SECTION	DRAWING No.: 1-05	
DRAWN BY: B. NELSON								FILENAME: 05_1_05.dwg		SHEET No.: 5	REV: 1
CHECKED BY: B WILLIAMS								CONTRACT UNIT (CUD): TO 5.15			
APPROVED BY: J. SCHEITTLER								DATE: 2/4/13			
No.	DATE	DSN	CHK	APP	REVISION	SUBMITTED BY:	DATE:	APPROVED BY:	DATE:		

03/07/13 1:57:12 PM J.JACQUEMARTZ  
 C:\PRESENTATIONS\EAST\_LINKEL\_JTA\_ENV\_DRAWINGS\REL\_SEPA\ADD\REL\_L\_06.DWG

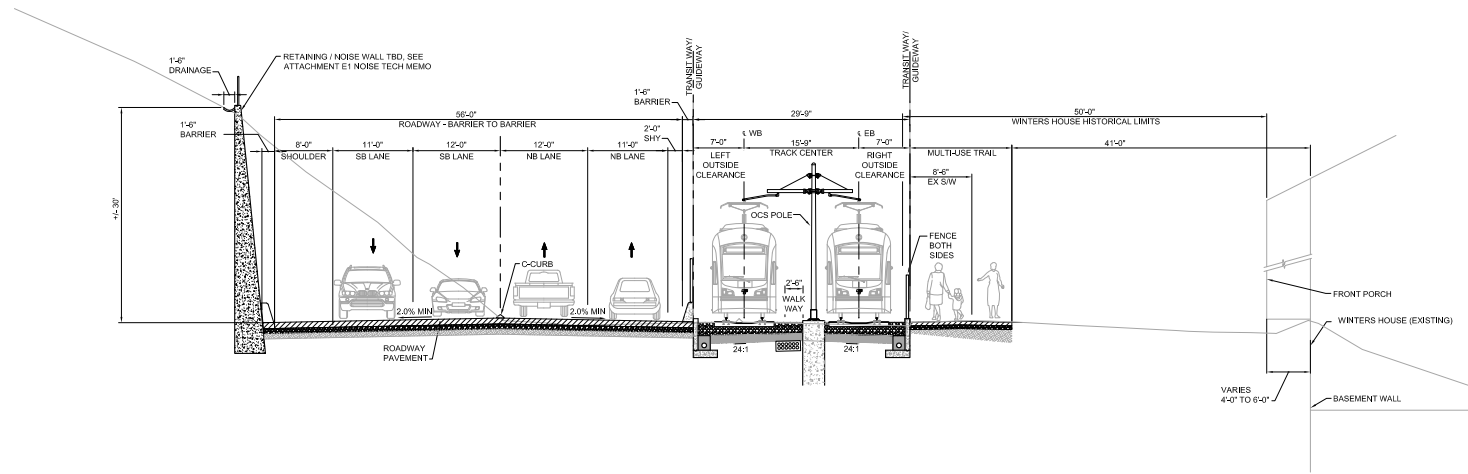

NOTE:  
SEE KEY PLAN GX-02 FOR PLAN LOCATION OF SECTION

No.	DATE	DSN	CHK	APP	REVISION

DESIGNED BY:  
B. NELSON

DRAWN BY:  
B. NELSON

CHECKED BY:  
B WILLIAMS

APPROVED BY:  
J. SCHEITTLER



SUBMITTED BY:

DATE:

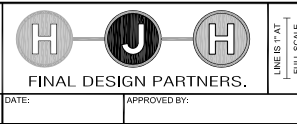

LINE IS AT FULL SCALE

DATE:

SCALE: NOT TO SCALE

FILENAME: 1A\_06.dwg

CONTRACT UNIT (CUD): TO 5.15

DATE: 2/4/13

LINK LIGHT RAIL PROJECT  
EAST CORRIDOR  
BELLEVUE TO REDMOND

SHIFT BELLEVUE WAY WITHOUT HOV  
WINTERS HOUSE TYP SECTION

DRAWING No.: 1-06

SHEET No.: 6

REV: 1



03/07/13 1:12:57:12 PM J. JACQUEMARTZ  
 C:\PRESENTATIONS\EAST\_LINKEL\_FTA\_ENV\_DRAWINGS\SEL\_SEPA\_ADD07\_01.DWG

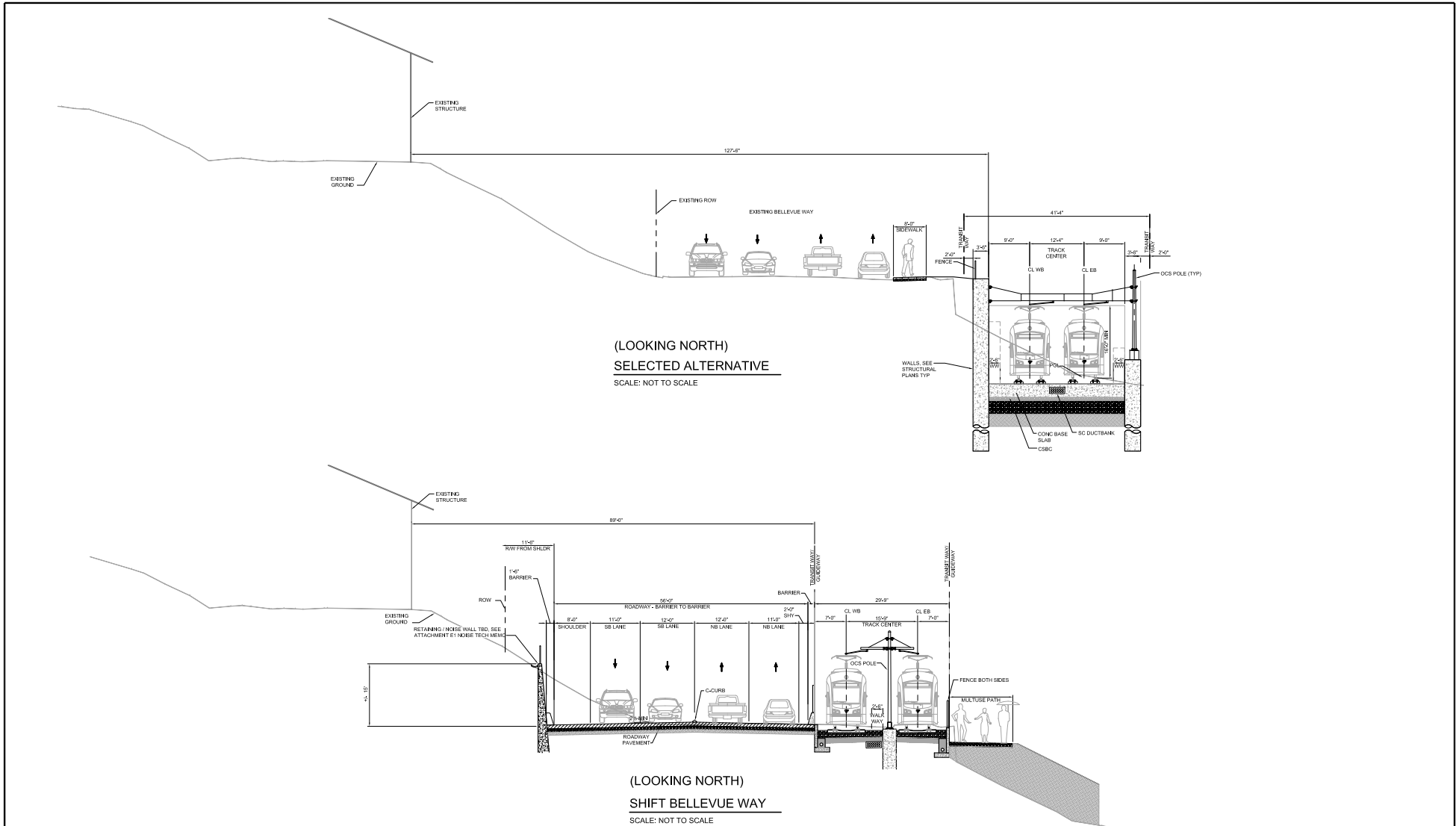

NOTE: SEE KEY PLAN GX-02 FOR PLAN LOCATION OF SECTION.

No.	DATE	DSN	CHK	APP	REVISION

DESIGNED BY:  
 R. MCKELVY  
 DRAWN BY:  
 J. LOPEZ  
 CHECKED BY:  
 R. MCKELVY  
 APPROVED BY:

SUBMITTED BY:  
 DATE:  
 APPROVED BY:  
 DATE:

**FINAL DESIGN PARTNERS.**

**SOUNDTRANSIT**

SCALE: AS SHOWN  
 FILENAME: 07\_1A\_07.dwg  
 CONTRACT UNIT (CUD): TO 5.15  
 DATE: 2/4/13

**LINK LIGHT RAIL PROJECT**  
**EAST CORRIDOR**  
**BELLEVUE TO REDMOND**  
 SHIFT BELLEVUE WAY WITHOUT HOV  
 NORTH OF WINTERS HOUSE TYP SECTION

DRAWING No.: 1-07  
 SHEET No.: 7  
 REV: 1

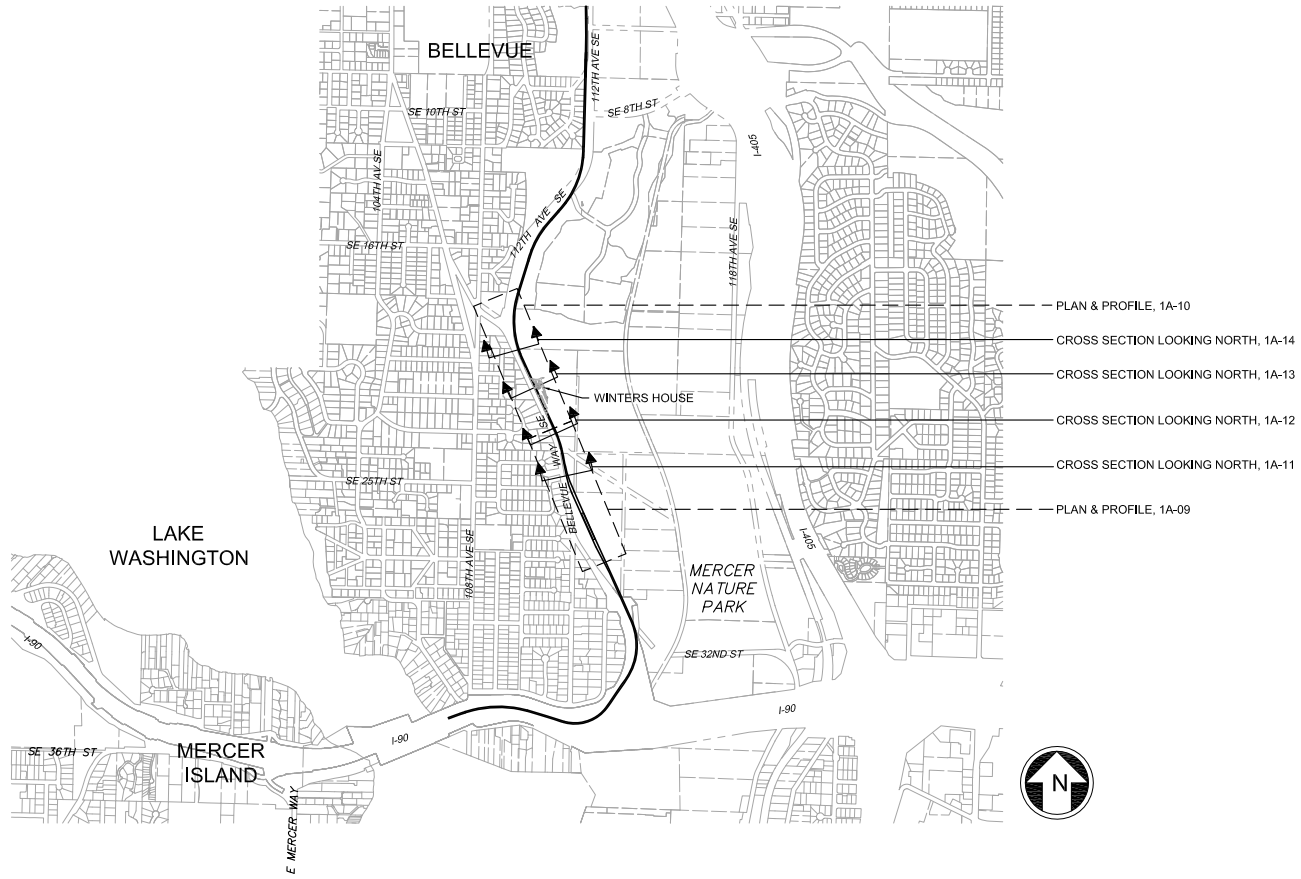

02/26/13 1:15:12 PM J. JACQUEMARTZ  
 C:\PRESENTATIONS\EAST\_NIKEL\_JTA\_ENV\_DRAWINGS\SEL\_SFPA\_ADR\08\_GX\_08.DWG

No.	DATE	DSN	CHK	APP	REVISION

DESIGNED BY:  
 J CALDWELL  
 DRAWN BY:  
 J CALDWELL  
 CHECKED BY:  
 B WILLIAMS  
 APPROVED BY:  
 J. SCHETTLER



SUBMITTED BY:

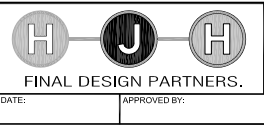

LINE & PLAN  
 FULL SCALE

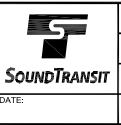

SCALE: NOT TO SCALE  
 FILENAME:  
 08\_GX\_08.dwg  
 CONTRACT UNIT (CUD):  
 TO 5.15  
 DATE: 2/4/13

**LINK LIGHT RAIL PROJECT**  
**EAST CORRIDOR**  
**BELLEVUE TO REDMOND**  
**SHIFT BELLEVUE WAY WITH HOV**  
**KEY PLAN**

DRAWING No.:  
**GX-08**  
 SHEET No.: REV:  
 1

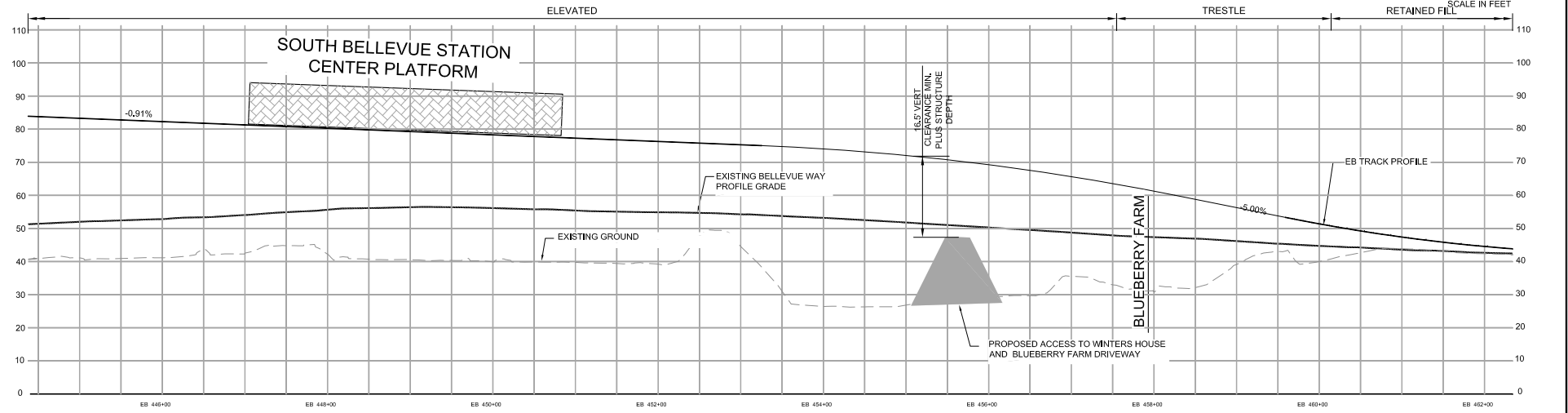
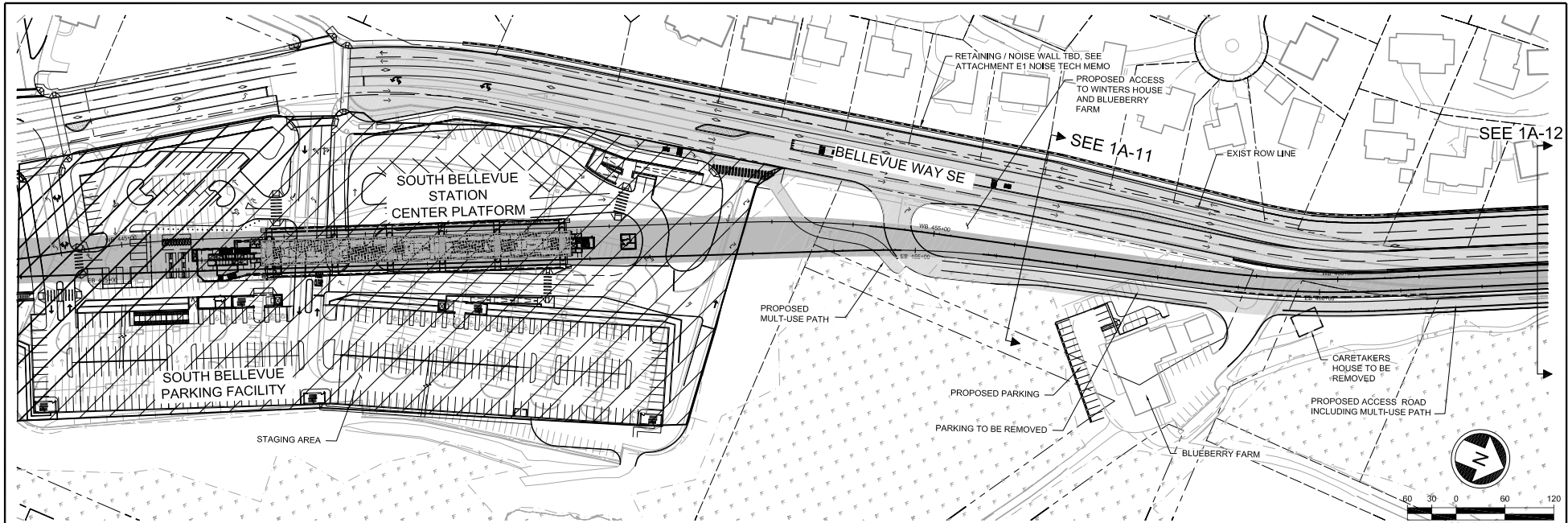

03/09/13 1:15:12 PM J. JACQUEMARTZ  
 C:\PRESENTATIONS\EAST\_INKEL\_JTA\_REV\_DRAWINGS\BEL\_SEPA\_ADD\09\_1A.dwg

DESIGNED BY: R. MCKELLY DRAWN BY: B. NELSON CHECKED BY: B. WILLIAMS APPROVED BY: J. SCHELLER											SCALE: AS SHOWN FILENAME: 09_1A_09.dwg CONTRACT UNIT (CUD): TO 5.15 DATE: 2/4/13		DRAWING No.: 1A-09 SHEET No.: 9 REV: 1	
No.	DATE	DSN	CHK	APP	REVISION	SUBMITTED BY:	DATE:	APPROVED BY:	DATE:	LINK LIGHT RAIL PROJECT EAST CORRIDOR BELLEVUE TO REDMOND SHIFT BELLEVUE WAY WITH HOV PLAN AND PROFILE				

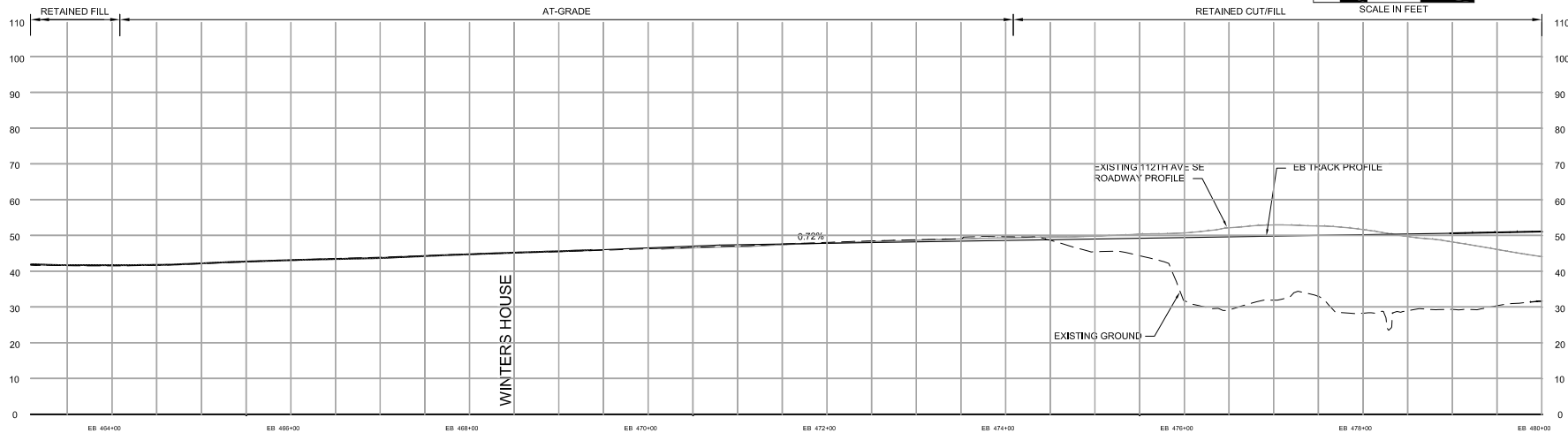
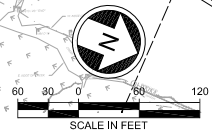
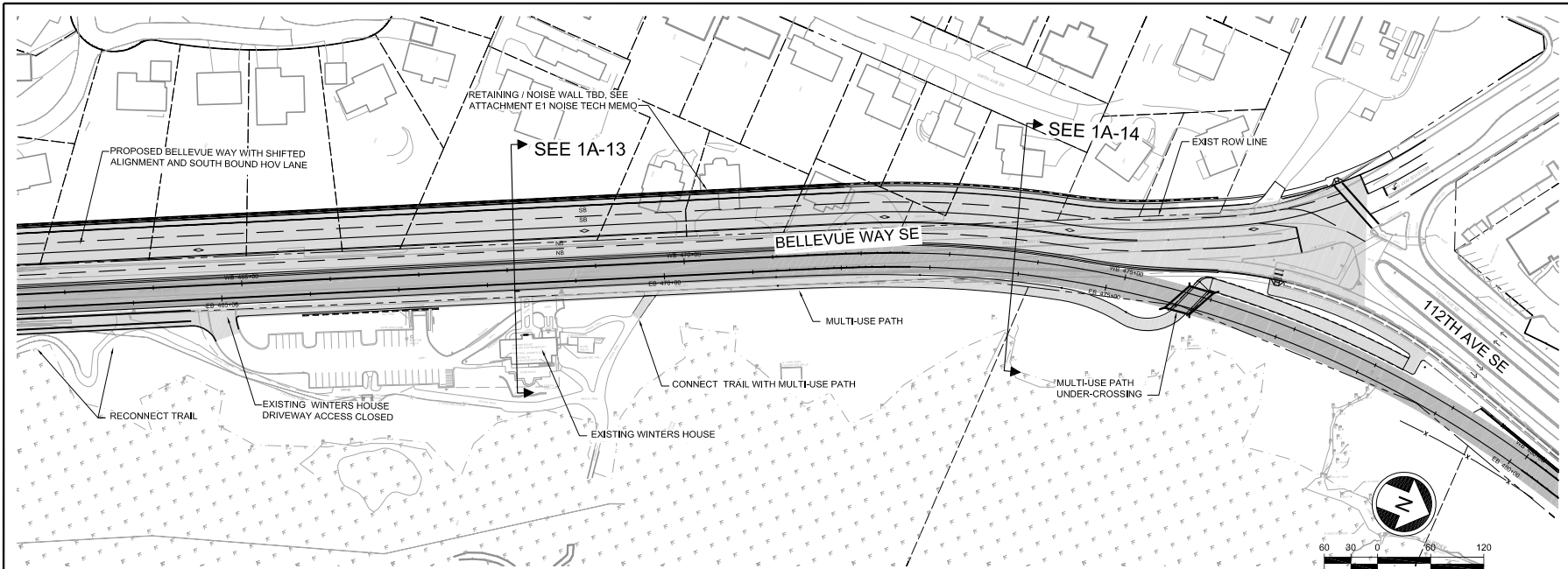

03/09/13 1:27:12 PM J. JACQUEMARTZ  
 C:\PRESENTATIONS\EAST\INKEL\FTA\_BV\_DRAWINGS\EB\_SEPA\_ADD10\_1A.dwg

DESIGNED BY:	R. MCKELVY
DRAWN BY:	B. NELSON
CHECKED BY:	B WILLIAMS
APPROVED BY:	J. SCHEITTLER



SCALE:	AS SHOWN
FILENAME:	10_1A_10.dwg
CONTRACT UNIT (CUD):	TO 5.15
DATE:	2/4/13

LINK LIGHT RAIL PROJECT  
 EAST CORRIDOR  
 BELLEVUE TO REDMOND  
 SHIFT BELLEVUE WAY WITH HOV  
 PLAN AND PROFILE

DRAWING No.:	1A-10
SHEET No.:	10
REV:	1

No.	DATE	DSN	CHK	APP	REVISION

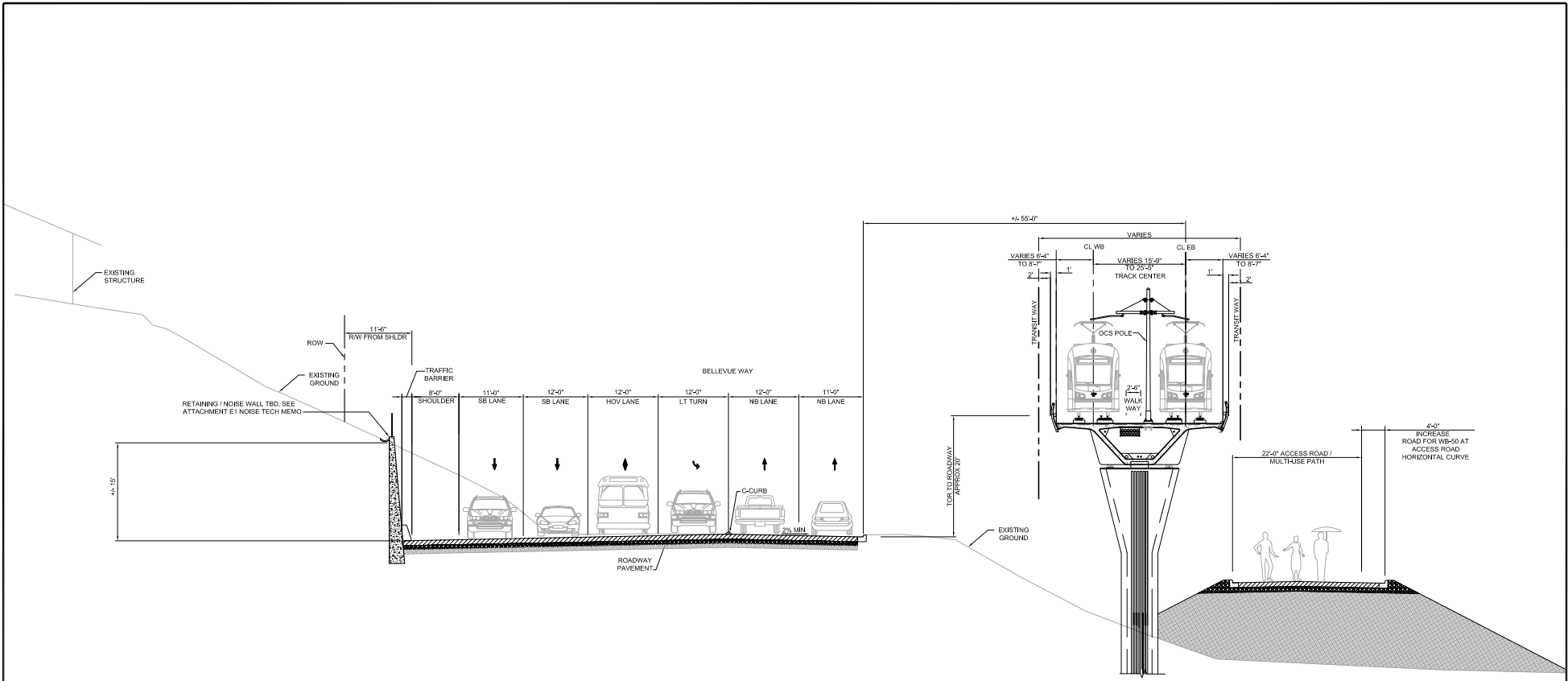

NOTE:  
SEE KEY PLAN GX-08 FOR PLAN LOCATION OF SECTION.

03/04/13 11:57:12 PM J. JACQUEMARTZ  
 C:\PRESENTATIONS\EAST\_NIKEL\_JTA\_ENV\_DRAWINGS\BEL\_SEPA\_ADD11\_1A\_11.DWG

No.	DATE	DSN	CHK	APP	REVISION

DESIGNED BY:  
R. MCKELVY

DRAWN BY:  
B. NELSON

CHECKED BY:  
B. WILLIAMS

APPROVED BY:  
J. SCHEITTLER



SUBMITTED BY:

DATE:

APPROVED BY:

DATE:

LINE 8' x 11'  
FULL SCALE

SCALE: NOT TO SCALE
FILENAME: 11_1A_11.dwg
CONTRACT UNIT (CUD): TO 5.15
DATE: 2/4/13

LINK LIGHT RAIL PROJECT  
EAST CORRIDOR  
BELLEVUE TO REDMOND  
SHIFT BELLEVUE WAY WITH HOV  
SOUTH OF BLUEBERRY FARM TYP SECTION

DRAWING No.:	1A-11
SHEET No.:	11
REV.:	1

03/04/13, 1:57:12 PM J. JACQUEMARTZ  
 C:\PRESENTATIONS\EAST\_LINKEL\_FTA\_ENV\_DRAWINGS\SEL\_SEPA\_ADD12\_1A\_12.DWG

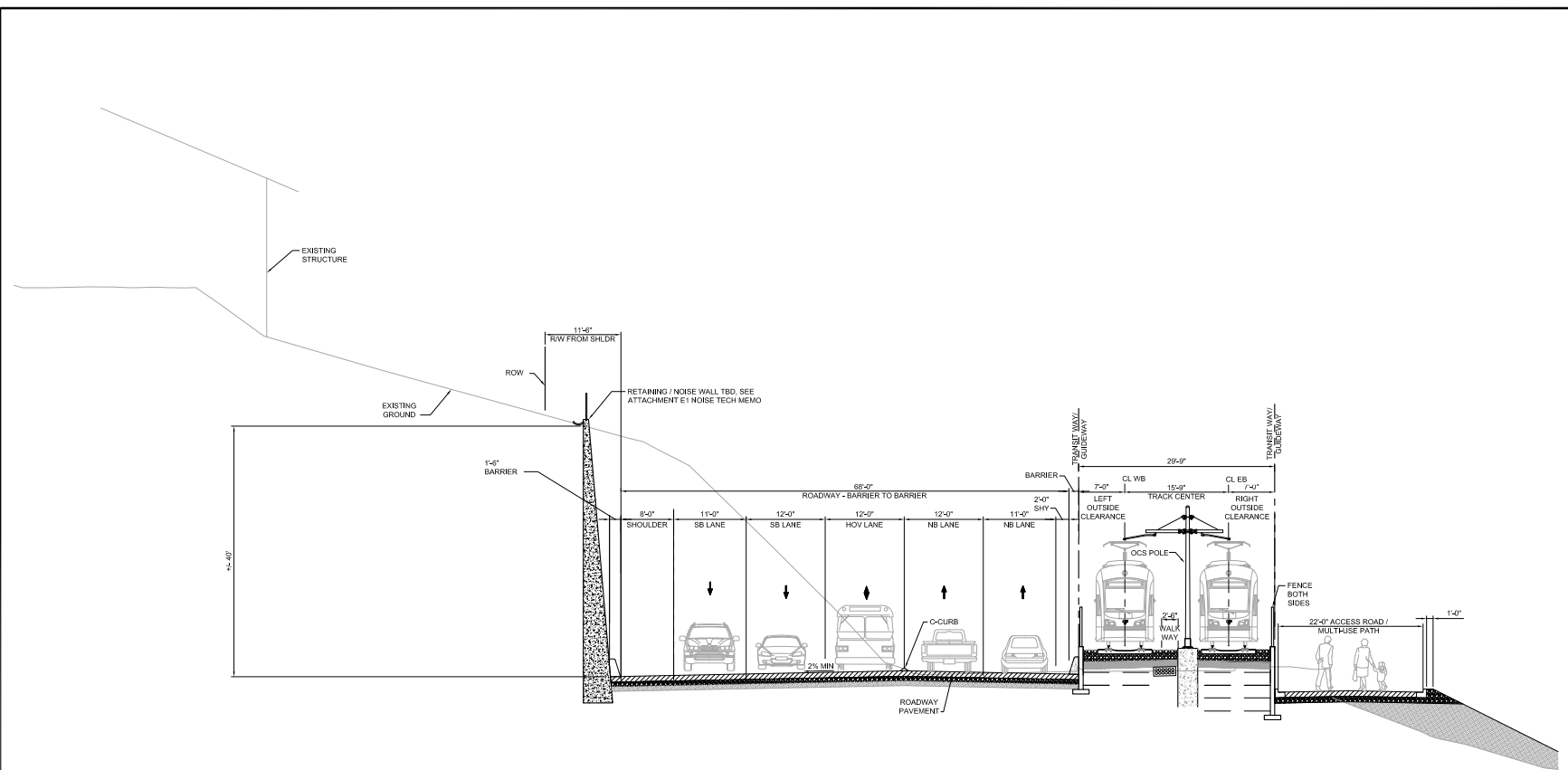

NOTE:  
SEE KEY PLAN GX-08 FOR PLAN LOCATION OF SECTION.

No.	DATE	DSN	CHK	APP	REVISION

DESIGNED BY:  
R MCKELVY  
DRAWN BY:  
B NELSON  
CHECKED BY:  
B WILLIAMS  
APPROVED BY:

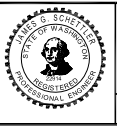

SUBMITTED BY:  
DATE:

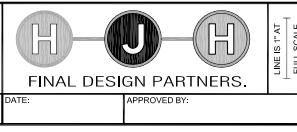

LINE & TYP  
FULL SCALE  
DATE:

SCALE:  
NOT TO SCALE  
FILENAME:  
12\_1A\_12.dwg  
CONTRACT UNIT (CUD):  
TO 5.15  
DATE:  
2/4/13

LINK LIGHT RAIL PROJECT  
EAST CORRIDOR  
BELLEVUE TO REDMOND  
SHIFT BELLEVUE WAY WITH HOV  
SOUTH WINTERS HOUSE TYP SECTION

DRAWING No.:	1A_12
SHEET No.:	12
REV.:	1

02/20/13 11:57:12 PM J. JACQUEMARTZ  
 C:\PRESENTATIONS\EAST\_NIKEL\_JTA\_ENV\_DRAWINGS\EL\_SFPA\_ADD13\_1A\_13.DWG

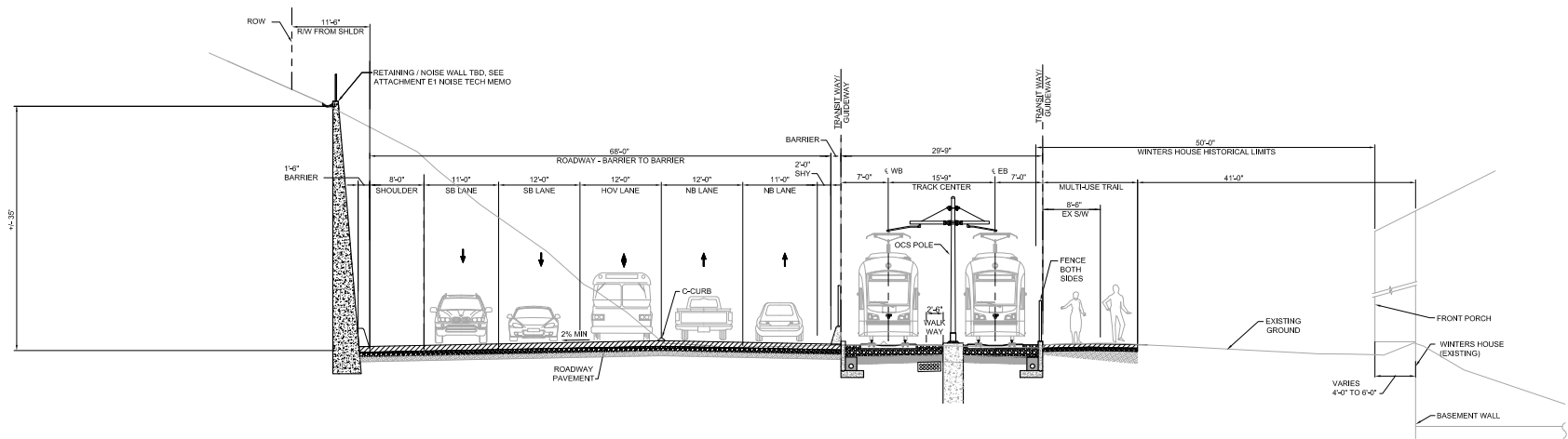

**NOTE:**  
 SEE KEY PLAN GX-08 FOR PLAN LOCATION OF SECTION.

No.	DATE	DSN	CHK	APP	REVISION

DESIGNED BY:  
 R. MCKELVY  
 DRAWN BY:  
 B. NELSON  
 CHECKED BY:  
 B WILLIAMS  
 APPROVED BY:  
 J. SCHETTLER



LINE & T & AT  
 FULL SCALE  
**SOUNDTRANSIT**

SCALE:  
 NOT TO SCALE  
 FILENAME:  
 13\_1A\_13.dwg  
 CONTRACT UNIT (CUD):  
 TO 5.15  
 DATE:  
 2/4/13

**LINK LIGHT RAIL PROJECT**  
**EAST CORRIDOR**  
 BELLEVUE TO REDMOND  
 SHIFT BELLEVUE WAY WITH HOV  
 WINTERS HOUSE TYP SECTION

DRAWING No.:  
 1A\_13  
 SHEET No.:  
 13  
 REV:  
 1

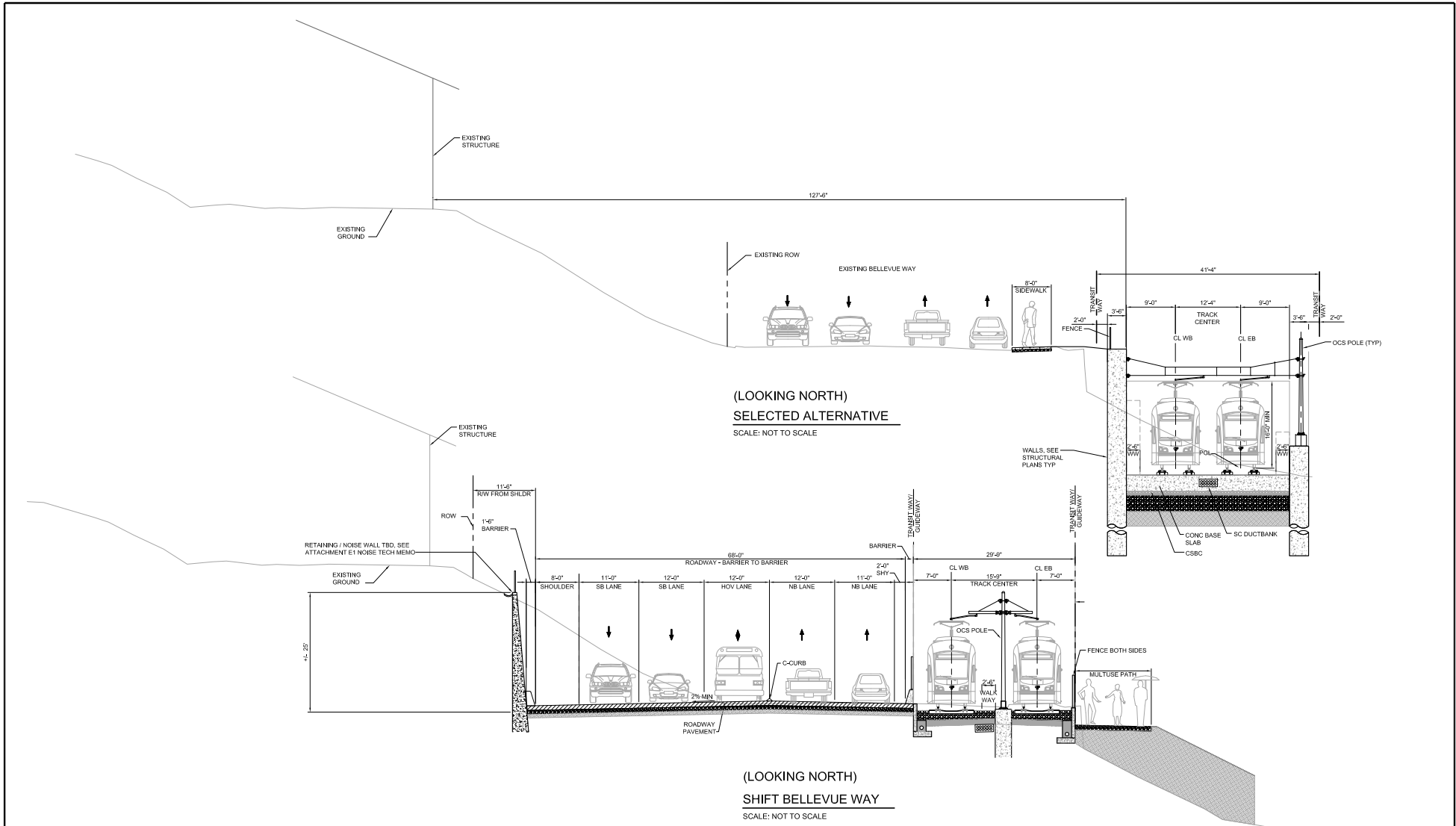

NOTE:  
SEE KEY PLAN GX-08 FOR PLAN LOCATION OF SECTION.

02/22/13 1:57:12 PM J.JACQUEMARTZ  
 C:\PRESENTATIONS\EAST\_NIKEL\_JTA\_ENV\_DRAWINGS\SEL\_SEPA\_ADD\14\_A.dwg

No.	DATE	DSN	CHK	APP	REVISION

DESIGNED BY:  
R MCKELVY

DRAWN BY:  
B NELSON

CHECKED BY:  
B WILLIAMS

APPROVED BY:

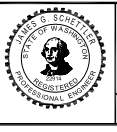

SUBMITTED BY:

DATE:

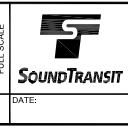
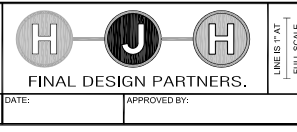

LINE & TYP  
FULL SCALE

SCALE:  
NOT TO SCALE

FILENAME:  
14\_1A\_14.dwg

CONTRACT UNIT (CUD):  
TO 5.15

DATE:  
2/4/13

DRAWING No.:  
1A\_14

SHEET No.:  
14

REV:  
1

LINK LIGHT RAIL PROJECT  
EAST CORRIDOR  
BELLEVUE TO REDMOND  
SHIFT BELLEVUE WAY WITH HOV  
NORTH OF WINTERS HOUSE TYP SECTION