



# *Passenger Impact Program*

*Rider Experience and Operations Committee*

*6/5/2025*



# ***Why We Are Here***

## **Work Requiring Service Disruption**

- Federal Way Systems Testing Acceleration (Q2 2025)
- Annual Rail Grinding and Rail Replacement (Q2 2025)
- Complete Eastlink Tie-in Work (Q2 2025)
- WSDOT Annual Bridge Inspection (Q2 2025)

***The purpose of this presentation is for information only.***

***No Board action is expected today.***

# Work in Q2 2025

## Overview

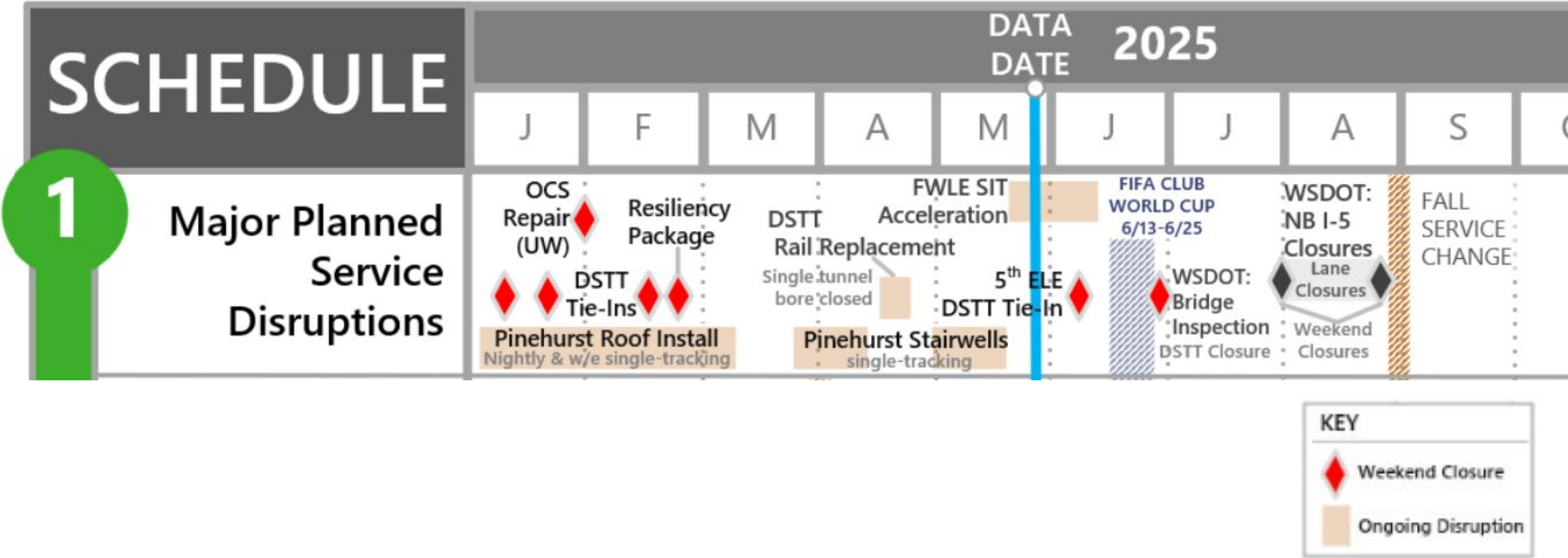

# Work in Q2 2025

## *Federal Way Link Extension Systems Testing Acceleration*

- **Why this is necessary:** Accelerate signal testing at Angle Lake Station beyond what could be done during non-revenue periods
- **Passenger benefit:** Complete Federal Way extension
- **What is the impact:**
  - Conducted during May and June 2025
  - Weekdays 10pm to close of service
  - Full closure of Angle Lake Station, with Rapid Ride A used as a bus bridge

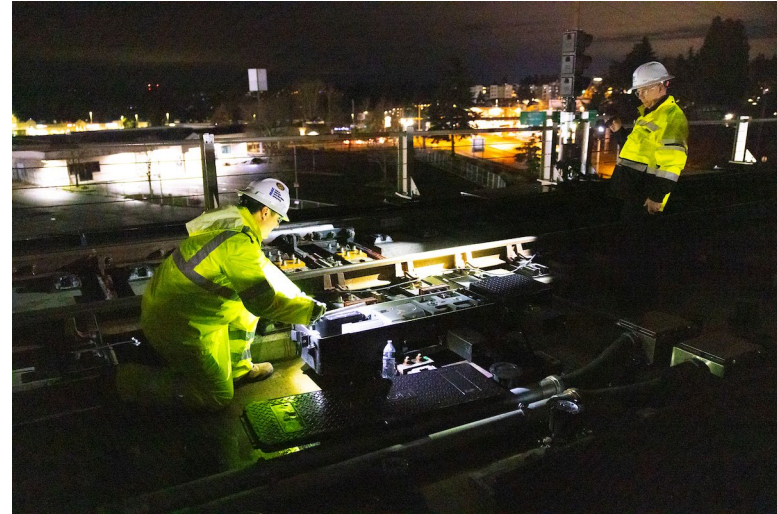

# Work in Q2 2025

## Annual Rail Grinding & Replacement

- **Why this is necessary:** Routine annual rail maintenance
- **Passenger benefit:** Prevent disruptions due to breaks and premature wear
- **What is the impact:**
  - Conducted during May and June, 2025
  - Some weekdays 11pm to close of service
  - Single tracking with headways up to 20 minutes



# Work in Q2 or Q3 2025

## 2 Line Downtown Tunnel Signal & Electrical Integration

- **Why this is necessary:** Complete delayed work to tie in 2 Line signal and electrical systems to downtown tunnel and perform full systems integration testing.
- **Passenger benefit:** 2 Line operations start safely and on schedule.
- **What is the impact:**
- June 7 at 10pm and June 8 – bus bridge Cap Hill to SoDo





# *Work in Q3 2025*

## *WSDOT Bridge Inspection*

- **Why this is necessary:** Annual bridge inspection by WSDOT of their infrastructure
- **Passenger benefit:** Safe infrastructure where the two systems meet
- **What is the impact:**
- June 28 from start of service until approximately 10am – bus bridge between Westlake and SoDo



# ***Next Steps***

- Complete several impacts going on during June:
  - Annual rail grinding
  - FWLE systems testing acceleration
  - Eastlink tie-in service disruption event
- Continue planning impacts for the remainder of 2025 and 2026



*Thank you.*



 [soundtransit.org](https://soundtransit.org)

